

SSMH#2 TO SSMH#9 WET WELL
SCALE HORIZ: 1"=30'
VERT.=1"=6'

COUNTER COMPLETE
Permit Center
APR 21, 2021
City of Port Orchard
Community Development

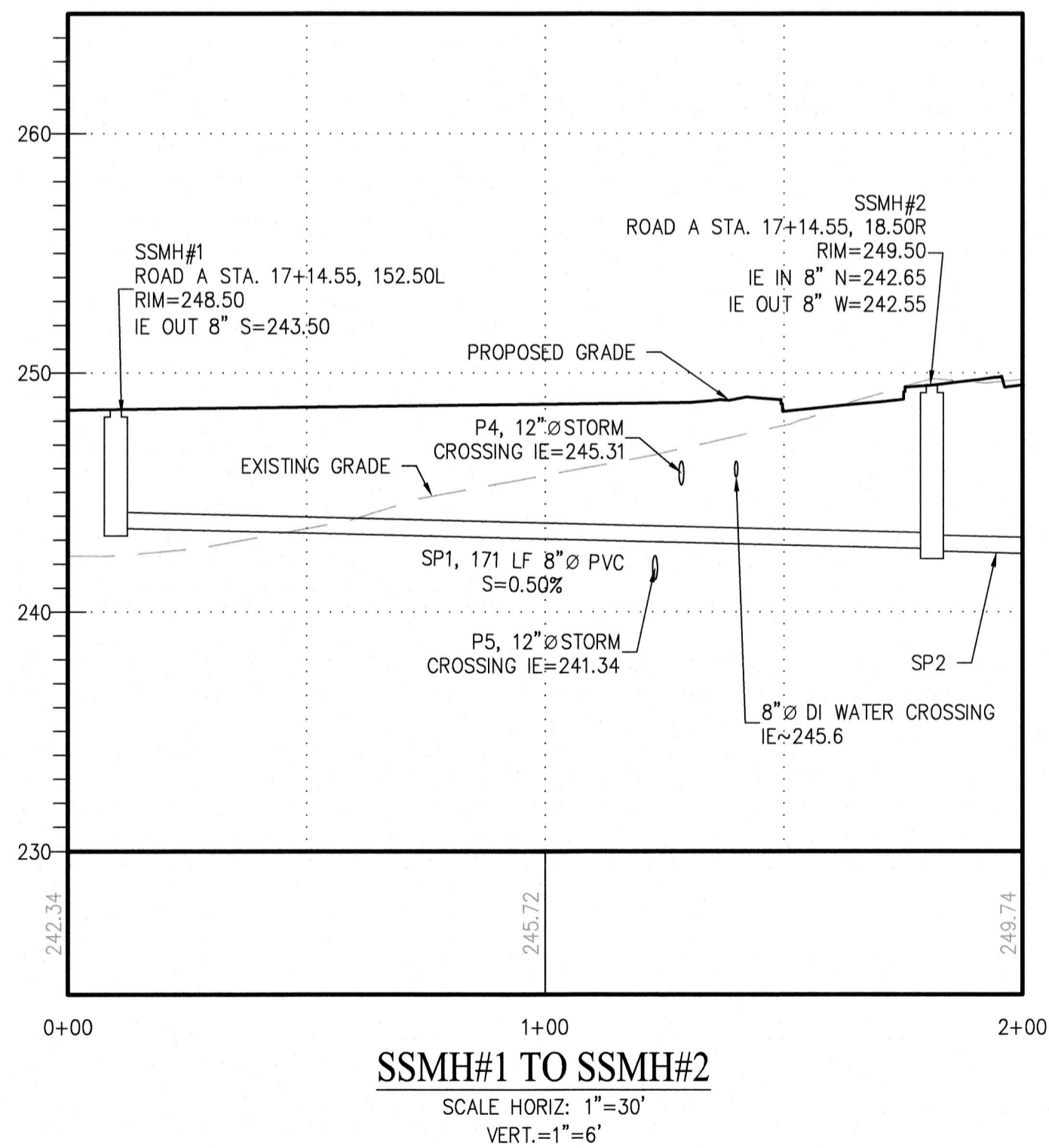

SSMH#1 TO SSMH#2
SCALE HORIZ: 1"=30'
VERT.=1"=6'

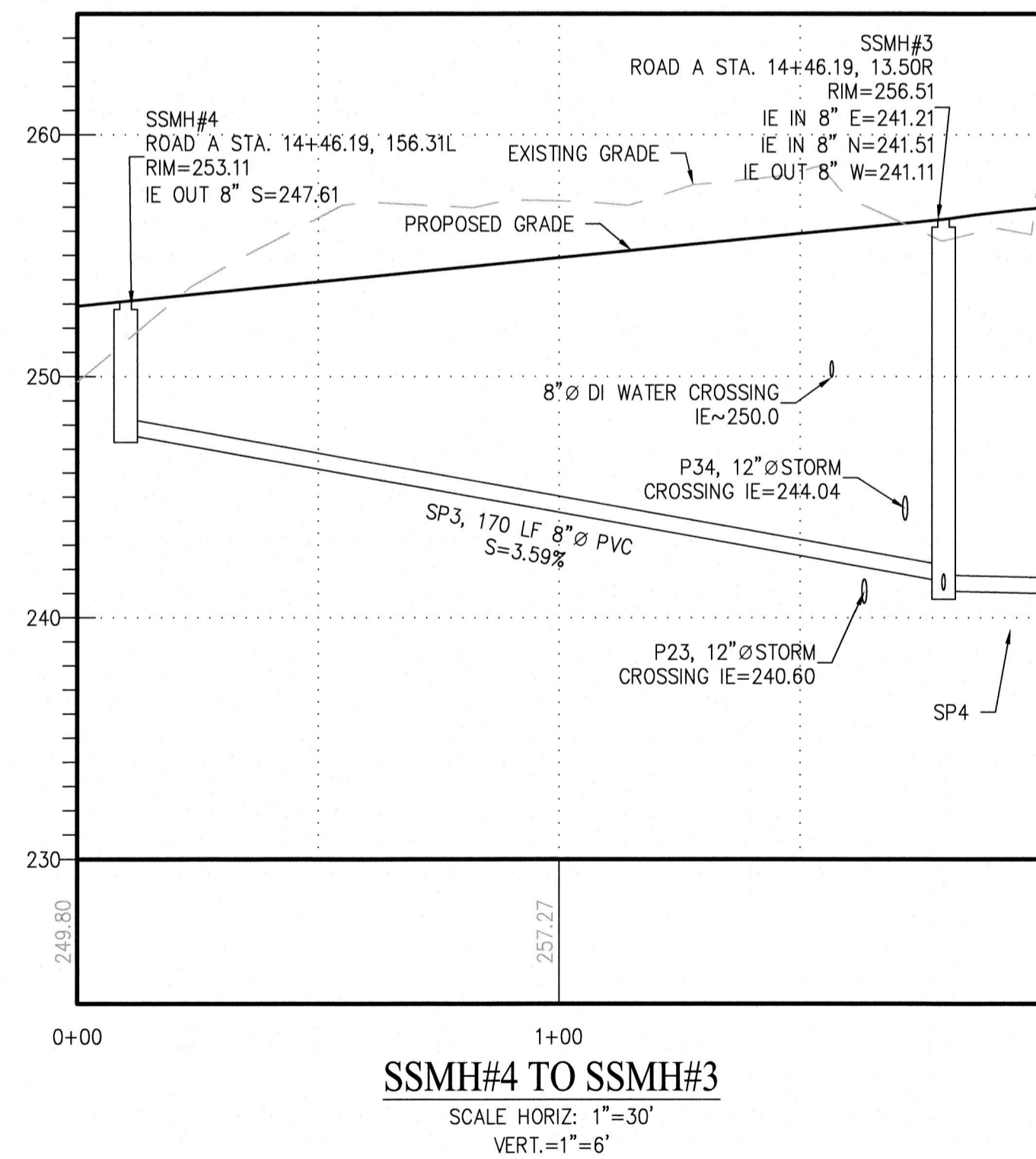

SSMH#4 TO SSMH#3
SCALE HORIZ: 1"=30'
VERT.=1"=6'

SANITARY SEWER STRUCTURE TABLE		
STRUCTURE NAME	DETAILS	STATION
SSMH#1	RIM=248.50 IE 8" OUT S=243.50	ROAD A STA. 17+14.55 OFF. 152.50 L
SSMH#2	RIM=249.50 IE 8" IN N=242.65 IE 8" OUT W=242.55	ROAD A STA. 17+14.55 OFF. 18.50 R
SSMH#3	RIM=256.51 IE 8" IN E=241.21 IE 8" IN N=241.51 IE 8" OUT W=241.11	ROAD A STA. 14+46.19 OFF. 13.50 R
SSMH#4	RIM=253.11 IE 8" OUT S=247.61	ROAD A STA. 14+46.19 OFF. 156.31 L
SSMH#5	RIM=253.74 IE 8" IN E=240.33 IE 8" OUT W=240.23	ROAD A STA. 12+87.52 OFF. 9.75 R
SSMH#6	RIM=248.91 IE 8" IN E=238.33 IE 8" OUT W=238.23	ROAD A STA. 12+10.06 OFF. 10.41 R
SSMH#7	RIM=239.07 IE 8" IN E=232.07 IE 8" OUT S=231.97	ROAD B STA. 20+91.89 OFF. 2.00 L
SSMH#8	RIM=238.58 IE 8" IN N=231.67 IE 8" OUT W=231.58	ROAD B STA. 20+33.42 OFF. 2.00 L
SSMH#9 WETWELL (BY OTHERS)	RIM=239.00 IE 8" IN E=231.31	ROAD B STA. 20+33.42 OFF. 55.39 L

SANITARY SEWER PIPE TABLE				
NAME	SIZE	LENGTH	SLOPE	MATERIAL
SP1	8"	171 LF	0.50%	PVC
SP2	8"	268 LF	0.50%	PVC
SP3	8"	170 LF	3.59%	PVC
SP4	8"	155 LF	0.50%	PVC
SP5	8"	80 LF	2.39%	PVC
SP6	8"	213 LF	2.89%	PVC
SP7	8"	58 LF	0.50%	PVC
SP8	8"	53 LF	0.50%	PVC

NOTE

THE APPROXIMATE LOCATION OF EXISTING UNDERGROUND UTILITIES ARE SHOWN ON THE PLANS. IT IS THE CONTRACTOR'S RESPONSIBILITY TO DETERMINE THE LOCATION OF EXISTING UTILITIES PRIOR TO COMMENCING WORK. THE CONTRACTOR SHALL BE RESPONSIBLE FOR DAMAGES THAT MIGHT BE OCCASIONED BY THE CONTRACTOR'S FAILURE TO LOCATE, PRESERVE AND PROTECT UNDERGROUND UTILITIES.

**CALL 48 HOURS
BEFORE YOU DIG
811**

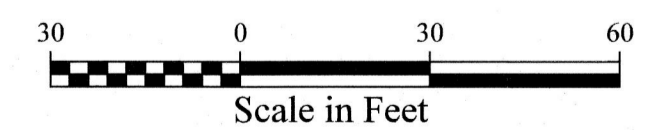

REVISIONS			
NO.	DATE	BY	DESCRIPTION

DESIGNED	BY	DATE
RHL	RHL	2/21
JAT	JAT	2/21
NLOH	NLOH	2/21

N.L. Olson & Associates, Inc.
Engineering, Planning and Surveying
(360) 895-2350 or (360) 876-2284
2453 Bethel Avenue, P.O. Box 637, Port Orchard, WA 98366

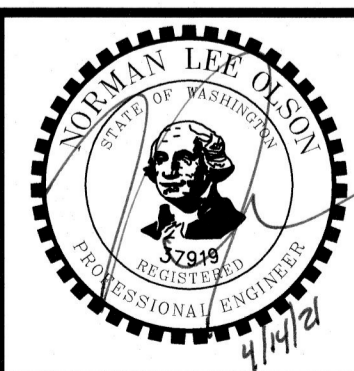

SANITARY SEWER PROFILES & UTILITY INDEX
BRIDGE VIEW TRAIL APARTMENTS - HAROLD DR SE
Portion of the Southeast Quarter of Section 35,
Township 24 North, Range 1 East, W.M. in Kitsap County, Washington

FOR: **Harbor Custom Development, Inc.**
Attn: Sterling Griffin
11505 Burnham Dr. Suite 301
Gig Harbor, WA 98332

SCALE: 1"= 30'
DATE: March 12, 2021
DRAWING NUMBER 11331
SHEET C7.1

GENERAL SEWER NOTES

- ALL WORK SHALL BE ACCOMPLISHED IN ACCORDANCE WITH THE LATEST EDITION OF THE DEVELOPER'S EXTENSION AGREEMENT AS ADOPTED BY WEST SOUND UTILITY DISTRICT.
- ALL CONSTRUCTION REQUIRES A PERMIT PRIOR TO COMMENCEMENT AND BEFORE BACKFILL.
- SEWER LATERALS SHALL BE LAID IN A STRAIGHT LINE BETWEEN BENDS, CHANGES IN LINE AND GRADE SHALL BE 1/16 BEND (22 1/2") OR WYE.
- SEWER LATERALS SHALL BE LAID AT A MINIMUM GRADE OF 2% (1/4" PER FOOT) AND MAXIMUM GRADE OF 100% (1' PER FOOT) UNLESS PRIOR APPROVAL IN WRITING IS OBTAINED FROM THE DISTRICT ENGINEER.
- DOWNSPOUTS AND AREA DRAINS SHALL NOT BE CONNECTED TO THE SEWER SYSTEM.
- CLEANOUTS ARE REQUIRED FOR LATERALS EXCEEDING 100 FT. AT ANY BEND EXCEEDING 1/8" BEND (45') AND WITHIN (10) FT. OF A BUILDING FOUNDATION.
- PROVIDE A MINIMUM 2 FOOT WIDE COMPACTED PIPE BASE UNDER WYES INSTALLED IN TRENCHES.
- PIPE AND FITTINGS SHALL BE ASTM D 3034 SDR35 PVC MATERIAL THROUGHOUT.
- PLACE A NEW 2 X 4 (UTILITY GRADE OR BETTER) SERVICE CONNECTION MARKER AND A MAGNETIC TAPE MARKER AT THE END OF THE SIDE SEWER SERVICE TUB.
- DO NOT BACKFILL ANY SIDE SEWERS UNTIL THE DISTRICT HAS VISUALLY INSPECTED AND APPROVED THE INSTALLATION.
- SIDE SEWER CONNECTION TO EXISTING DISTRICT SEWER SHALL BE WITH USE OF A MECHANICAL SADDLE JOINT, BOLT ON THE RUBBER COMPRESSION GASKET SEAL AREA, AND WITH A 45 DEGREE ANGLE INPUT TO ALLOW ENTRY TO BE IN THE DIRECTION OF FLOW.
- CUT AN OVAL HOLE IN THE DISTRICT MAIN OF SUFFICIENT SIZE TO ACCEPT THE SIDE SEWER SERVICE PIPE AT A 45 DEGREE ANGLE OF ATTACK. THE INTERIOR OF THE DISTRICT MAIN AS SEEN FROM THE INTERIOR WILL SHOW THIS ENTRY POINT.
- PERMIT REQUIRED FROM THE CITY OF PORT ORCHARD PRIOR TO ANY WORK IN RIGHT-OF-WAY.
- CALL UTILITY LOCATE PRIOR TO EXCAVATION.
- SAWCUT & REMOVE ASPHALT AS REQUIRED TO MAKE CONNECTION TO SANITARY SEWER LINE. PROVIDE TEMPORARY ASPHALT PATCH UNTIL PERMANENT PATCH IS COMPLETED.
- PROVIDE TRAFFIC CONTROL AS REQUIRED TO COMPLETE WORK WITHIN R.O.W. OR TRAVELLED AREAS.

NOTE

THE APPROXIMATE LOCATION OF EXISTING UNDERGROUND UTILITIES ARE SHOWN ON THE PLANS. IT IS THE CONTRACTOR'S RESPONSIBILITY TO DETERMINE THE LOCATION OF EXISTING UTILITIES PRIOR TO COMMENCING WORK. THE CONTRACTOR SHALL BE RESPONSIBLE FOR DAMAGES THAT MIGHT BE OCCASIONED BY THE CONTRACTOR'S FAILURE TO LOCATE, PRESERVE AND PROTECT UNDERGROUND UTILITIES.

CALL 48 HOURS BEFORE YOU DIG 811

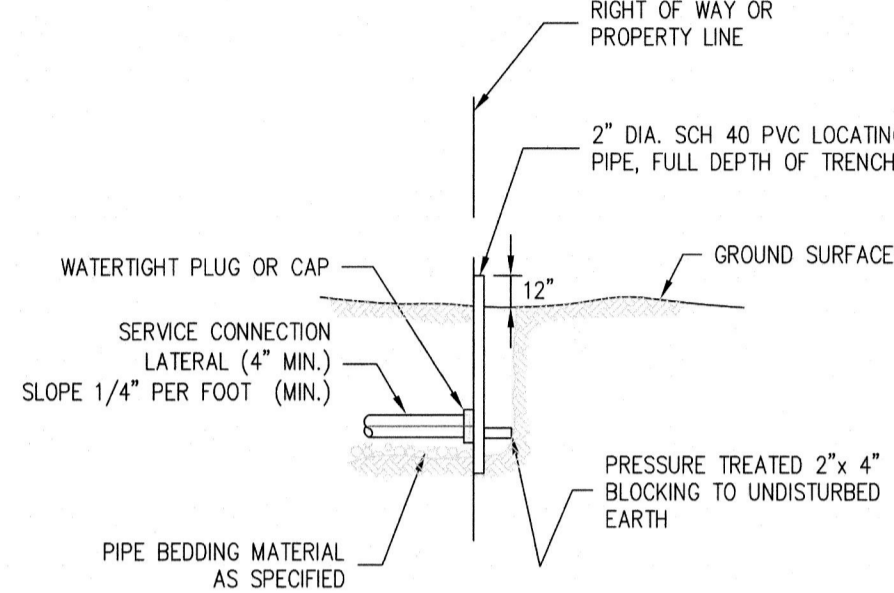

- NOTES:
- PROVIDE SOLID COPPER TRACE WIRE (NO. 12 MIN.) WRAPPED ALONG LENGTH OF SERVICE CONNECTION LATERAL AND MARKER.
 - STENCIL "SEWER" ON LOCATING PIPES AND DEPTH TO INVERT IN 2" HIGH LETTERS.

West Sound Utility District Standard Sewer Details Service Connection Marker

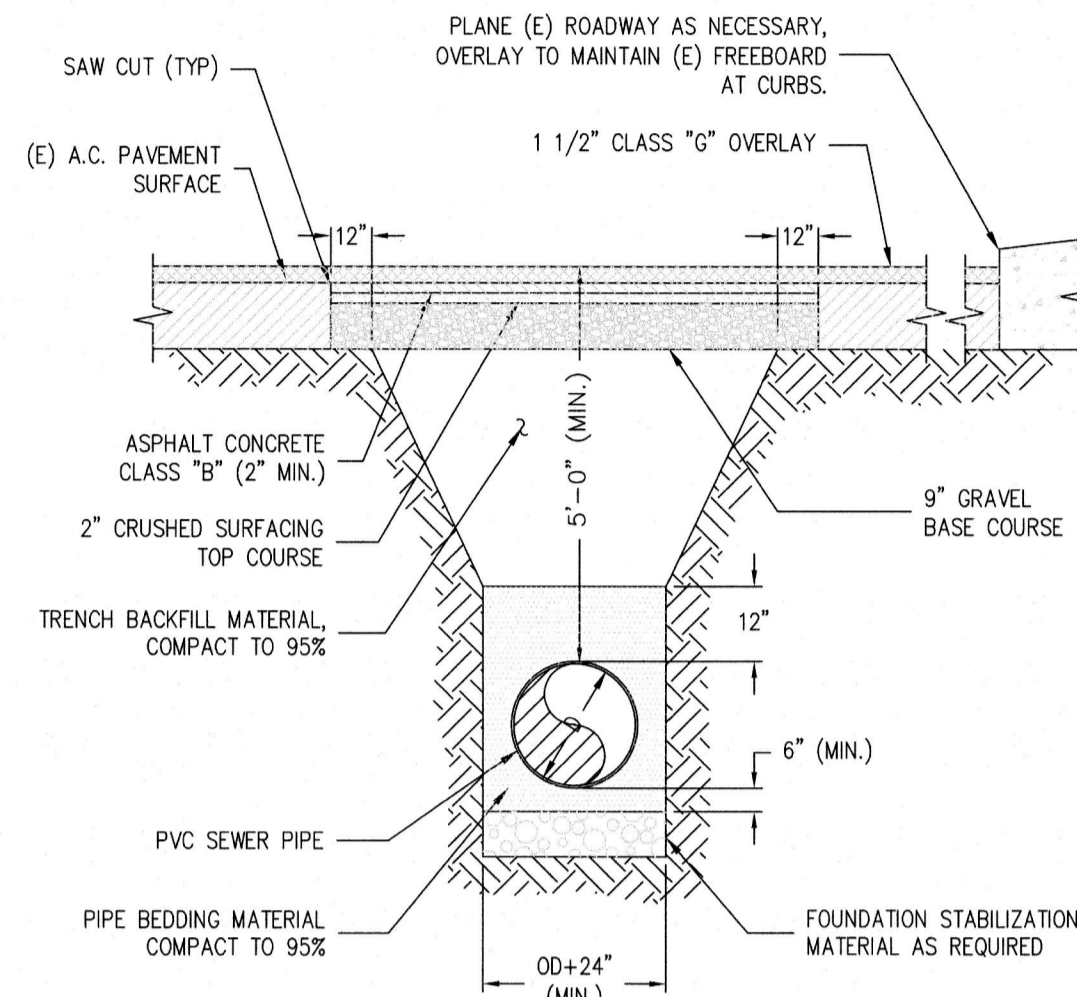

- NOTES:
- BED THE ENTIRE WIDTH OF THE TRENCH
 - PAVEMENT RESTORATION MAY VARY DEPENDING ON PERMIT REQUIREMENTS OF GOVERNING AGENCY.

West Sound Utility District Standard Sewer Details Sewer Trench Detail

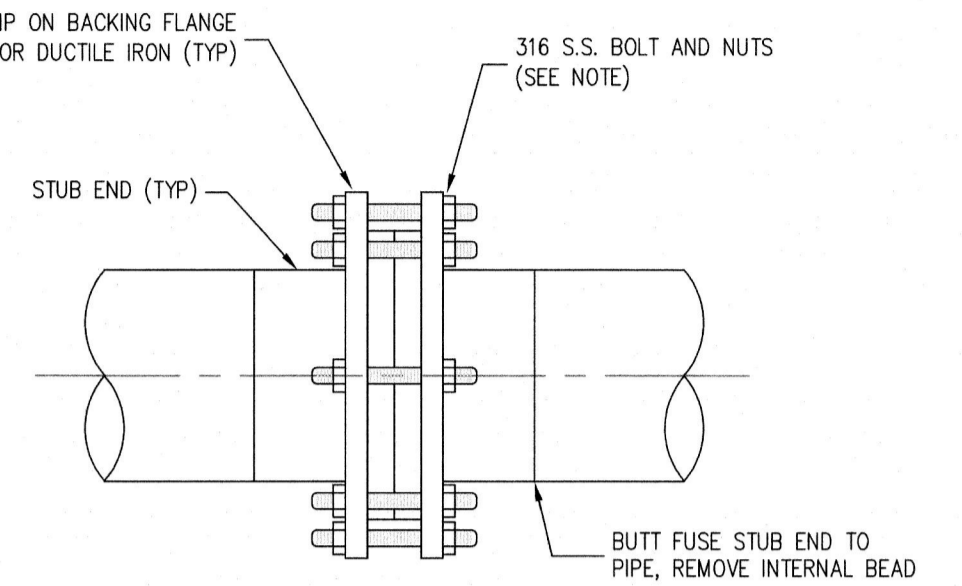

- NOTE:
- USE ANTI-SEIZE COMPOUND ON ALL THREADED 316 S.S. NUTS AND BOLTS.

COUNTER COMPLETE Permit Center APR 21, 2021 City of Port Orchard Community Development

West Sound Utility District Standard Sewer Details HDPE Flange Connection

LEGEND:

- 4" PVC SEWER PIPE, SDR 35, ASTM D3034
- 2 WAY CLEANOUT
- 4" 45° BEND
- 4" PLUG, BRING TO SURFACE
- SOIL PIPE - MINIMUM OF 2 FT BEYOND BUILDING FOUNDATION
- RUBBER RING ADAPTER - SOIL PIPE TO SEWER PIPE

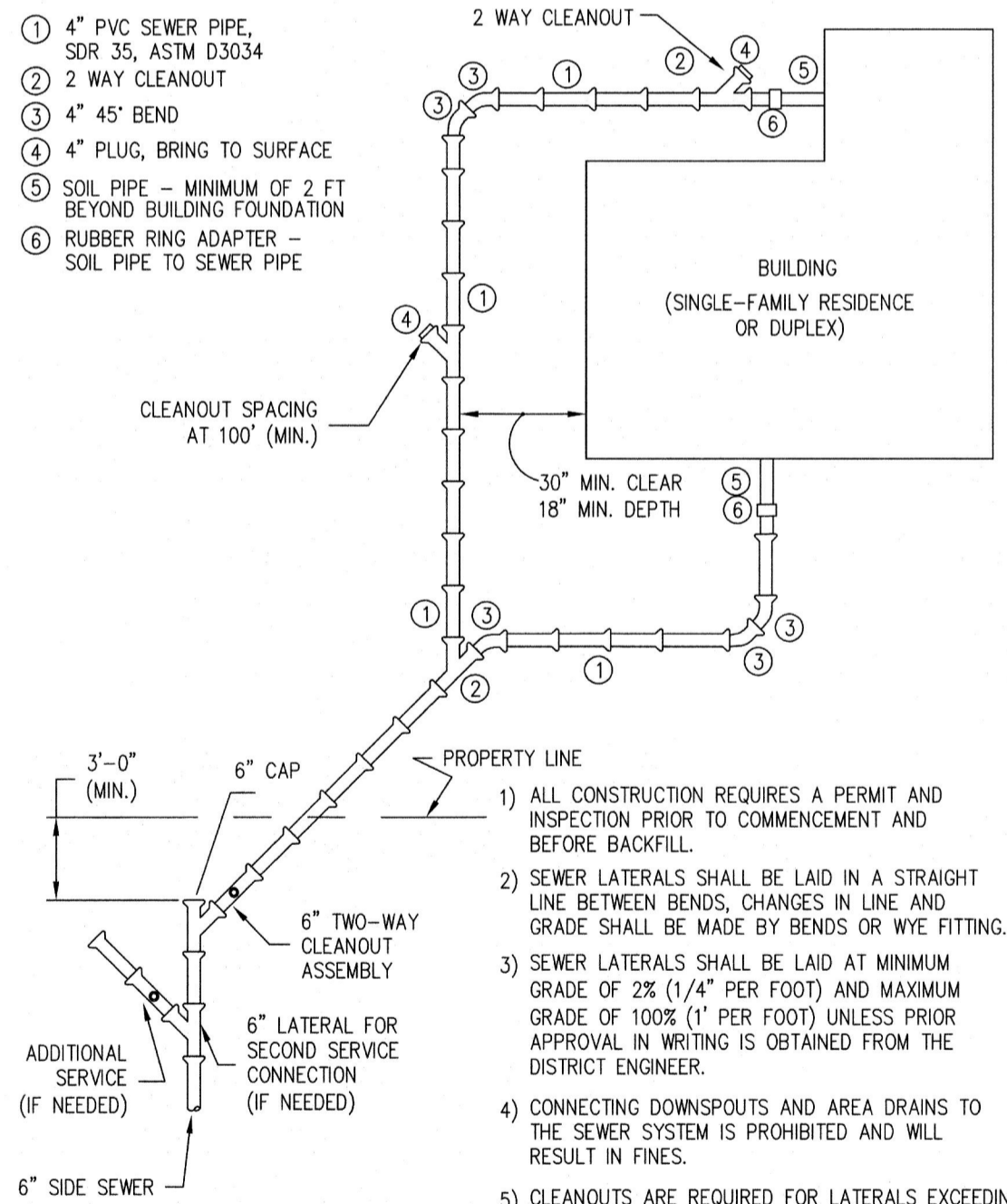

- ALL CONSTRUCTION REQUIRES A PERMIT AND INSPECTION PRIOR TO COMMENCEMENT AND BEFORE BACKFILL.
- SEWER LATERALS SHALL BE LAID IN A STRAIGHT LINE BETWEEN BENDS, CHANGES IN LINE AND GRADE SHALL BE MADE BY BENDS OR WYE FITTING.
- SEWER LATERALS SHALL BE LAID AT MINIMUM GRADE OF 2% (1/4" PER FOOT) AND MAXIMUM GRADE OF 100% (1' PER FOOT) UNLESS PRIOR APPROVAL IN WRITING IS OBTAINED FROM THE DISTRICT ENGINEER.
- CONNECTING DOWNSPOUTS AND AREA DRAINS TO THE SEWER SYSTEM IS PROHIBITED AND WILL RESULT IN FINES.
- CLEANOUTS ARE REQUIRED FOR LATERALS EXCEEDING 100 FT., AT ANY BEND EXCEEDING 1/8" BEND (45') AND WITHIN TEN (10) FT OF A BUILDING FOUNDATION.

West Sound Utility District Standard Sewer Details Typical House Sewer Lateral

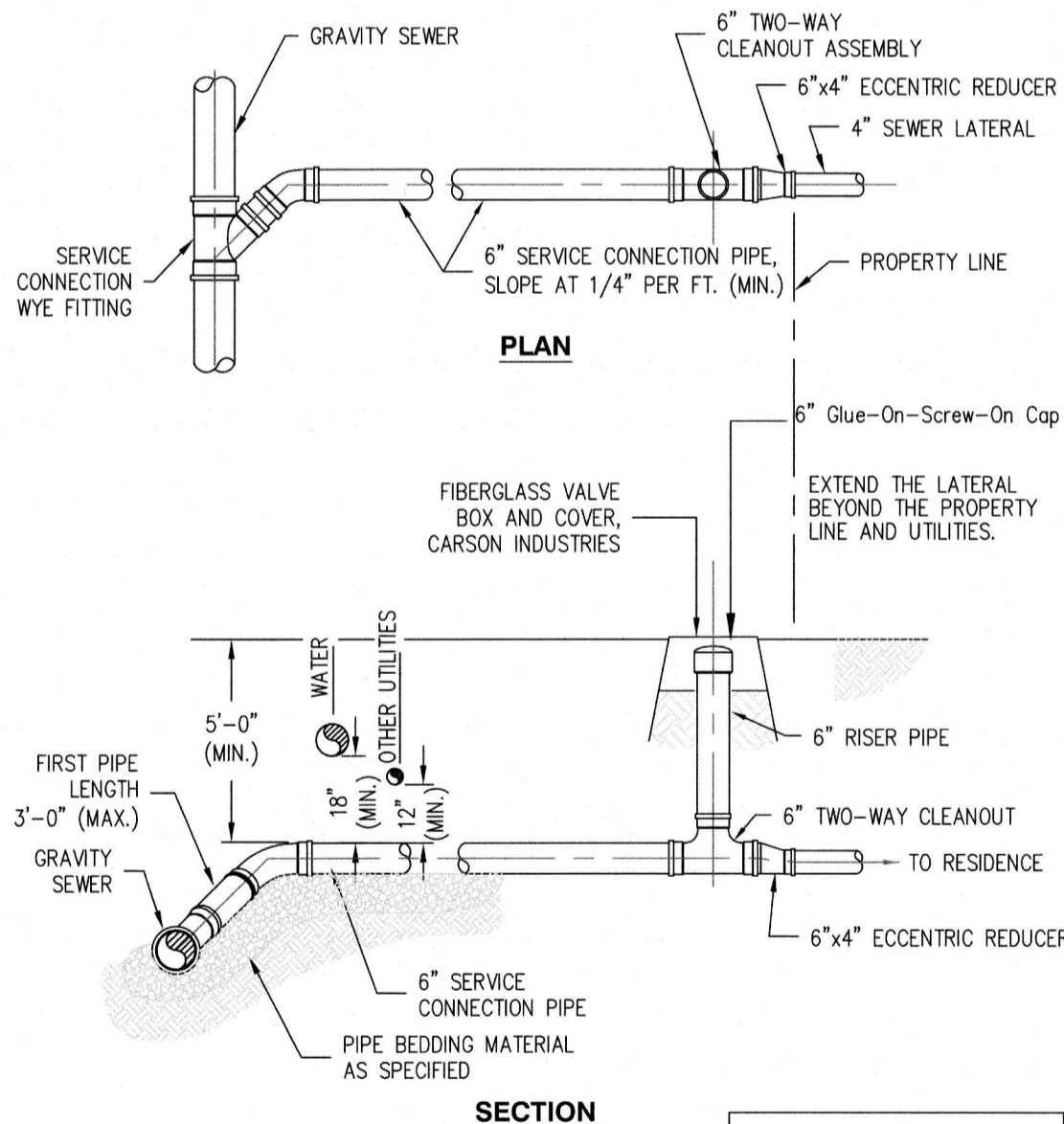

- NOTE:
- CONNECT ALL SERVICE CONNECTIONS 8" AND LARGER AT MANHOLE. DETAILS TO BE APPROVED BY ENGINEER.

INSTALL LOCATOR WIRE ON ALL LATERALS TO THE SEWER MAIN

West Sound Utility District Standard Sewer Details Single Service Connection

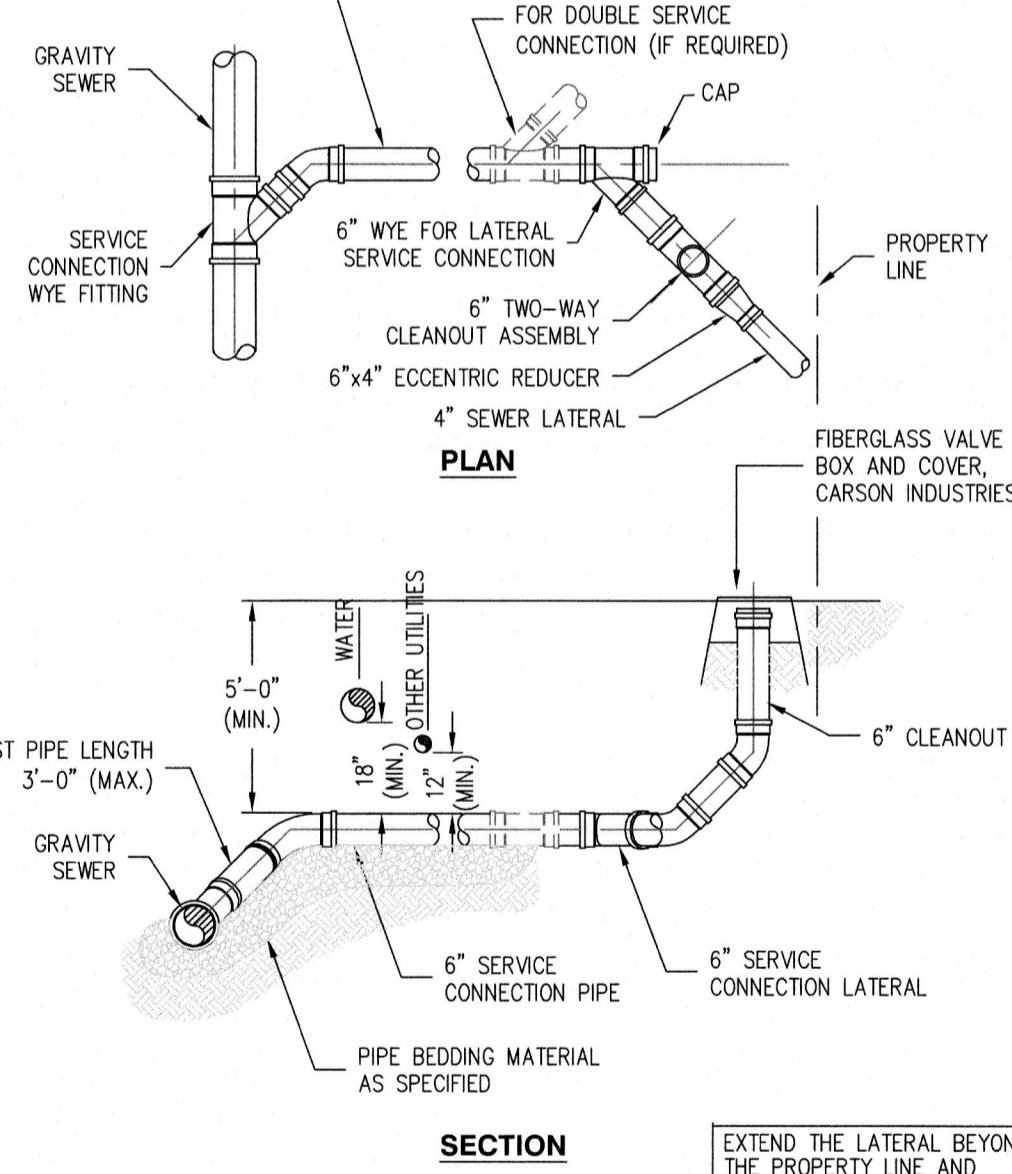

- NOTE:
- CONNECT ALL SERVICE CONNECTIONS 8" AND LARGER AT MANHOLE. DETAILS TO BE APPROVED BY ENGINEER.

EXTEND THE LATERAL BEYOND THE PROPERTY LINE AND UTILITIES. INSTALL LOCATOR WIRE ON ALL LATERALS TO THE SEWER MAIN.

West Sound Utility District Standard Sewer Details Double Service Connection

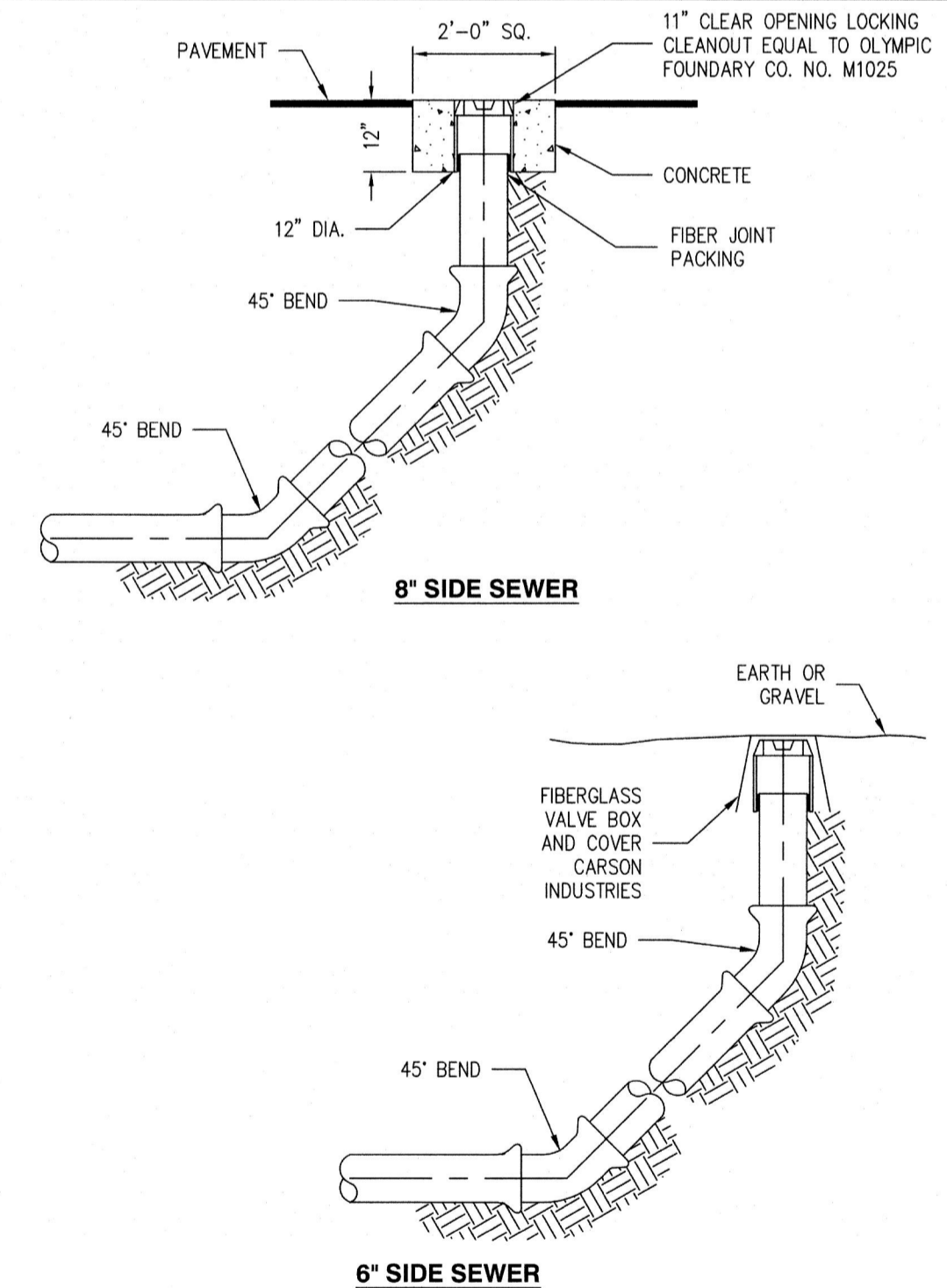

West Sound Utility District Standard Sewer Details Sewer Cleanout Details

REVISIONS

NO.	DATE	BY	DESCRIPTION

DESIGNED	BY	DATE
RHL	RHL	2/21
JAT	JAT	2/21
NLOII	NLOII	2/21

N.L. Olson & Associates, Inc.
Engineering, Planning and Surveying
(360) 895-2350 or (360) 876-2284
2453 Bethel Avenue, P.O. Box 637, Port Orchard, WA 98366

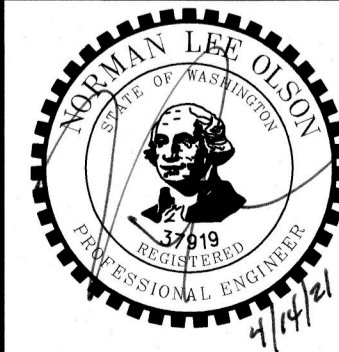

SEWER NOTES & DETAILS
BRIDGE VIEW TRAIL APARTMENTS - HAROLD DR SE
Portion of the Southeast Quarter of Section 35,
Township 24 North, Range 1 East, W.M. in Kitsap County, Washington

FOR: **Harbor Custom Development, Inc.**
Attn: Sterling Griffin
11505 Burnham Dr. Suite 301
Gig Harbor, WA 98332

SCALE:	N.T.S.
DATE:	March 12, 2021
DRAWING NUMBER	11331
SHEET	C7.2

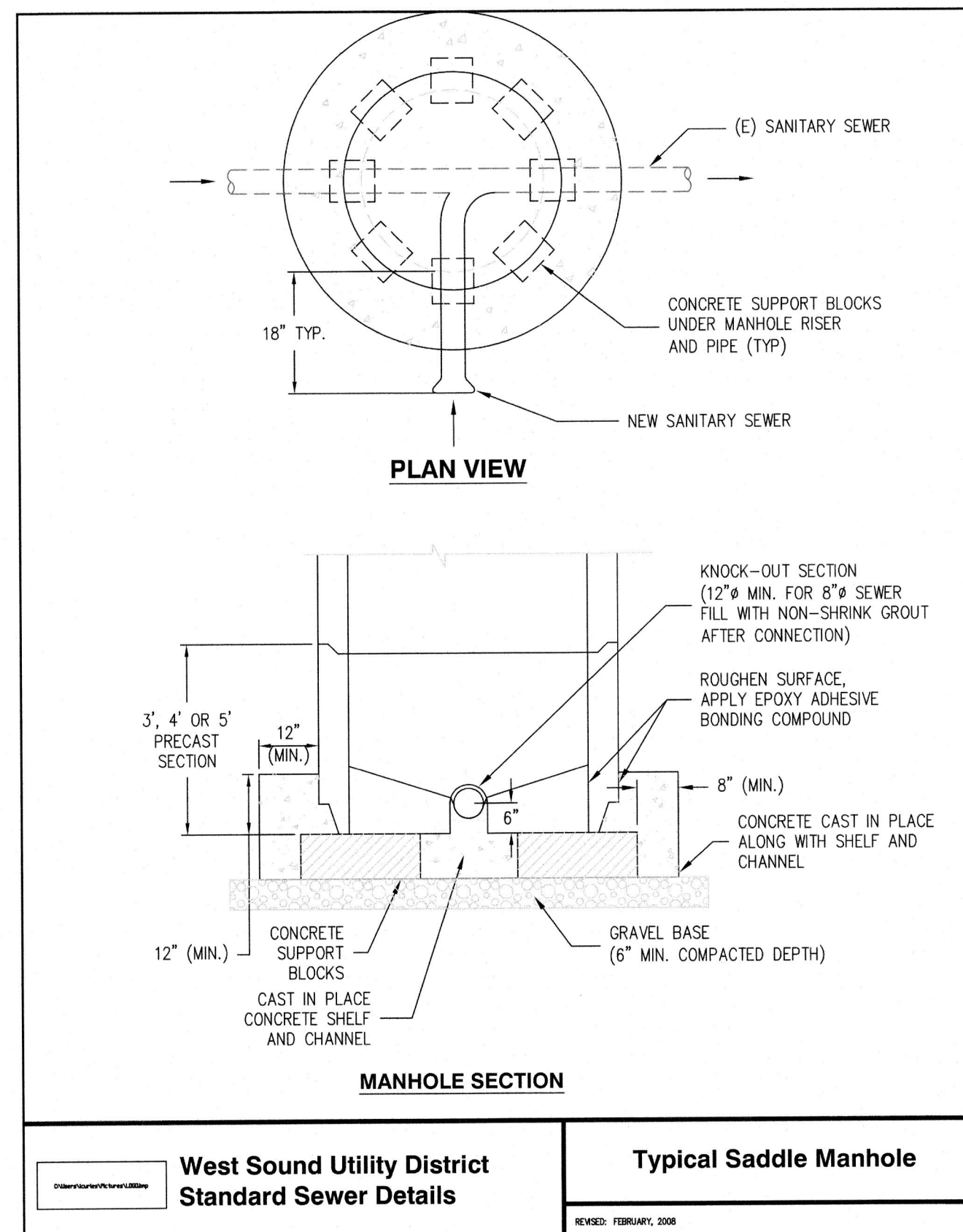
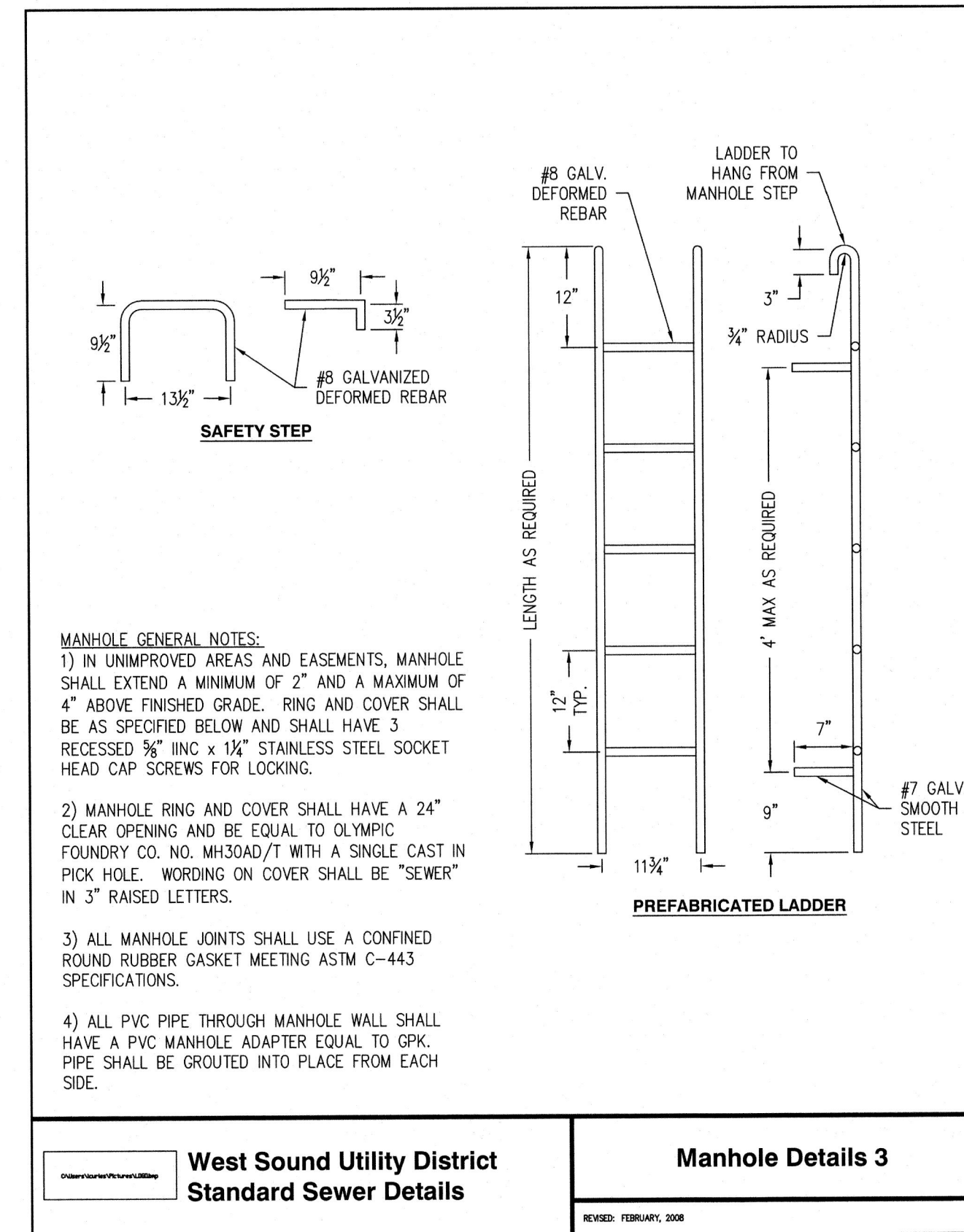
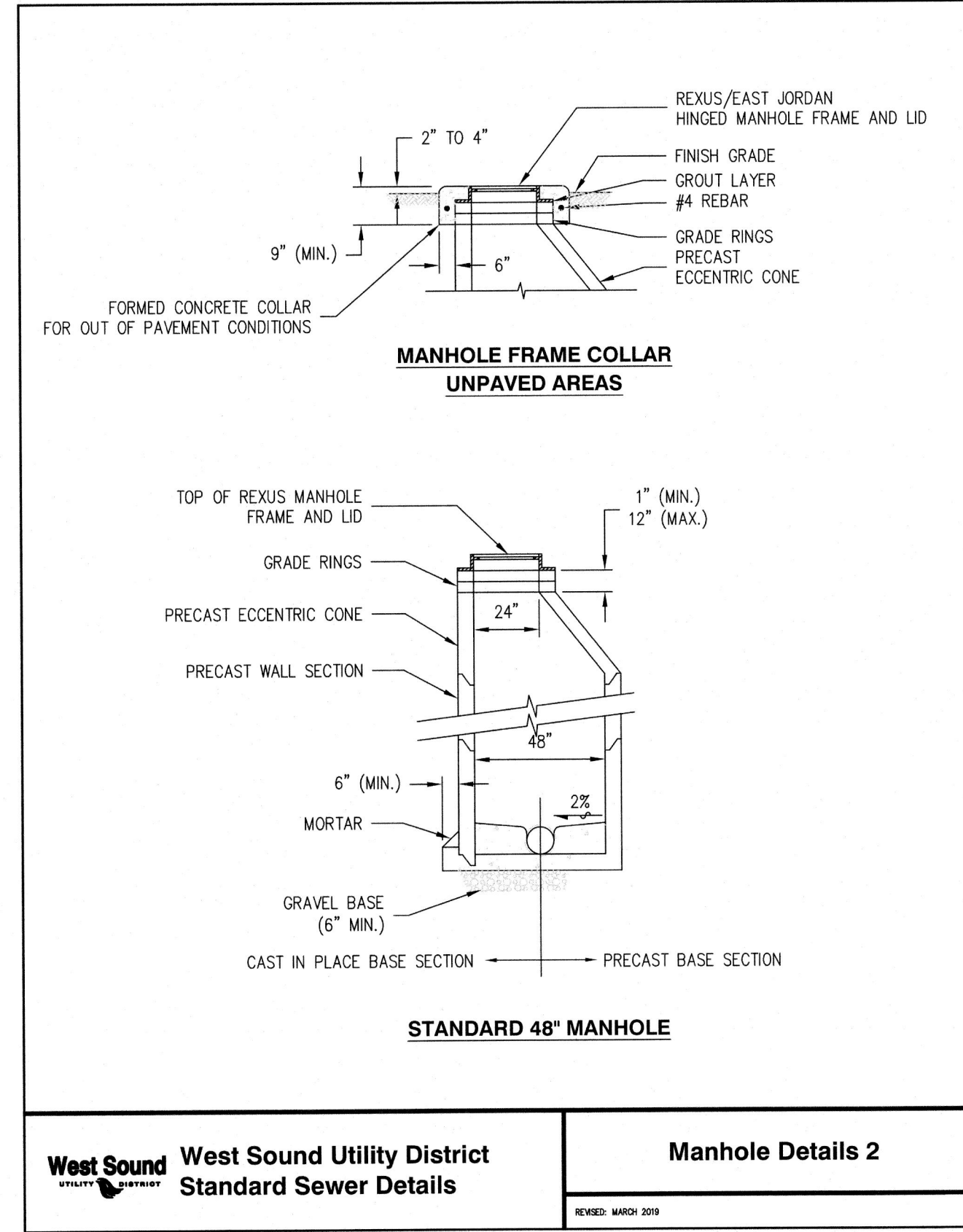
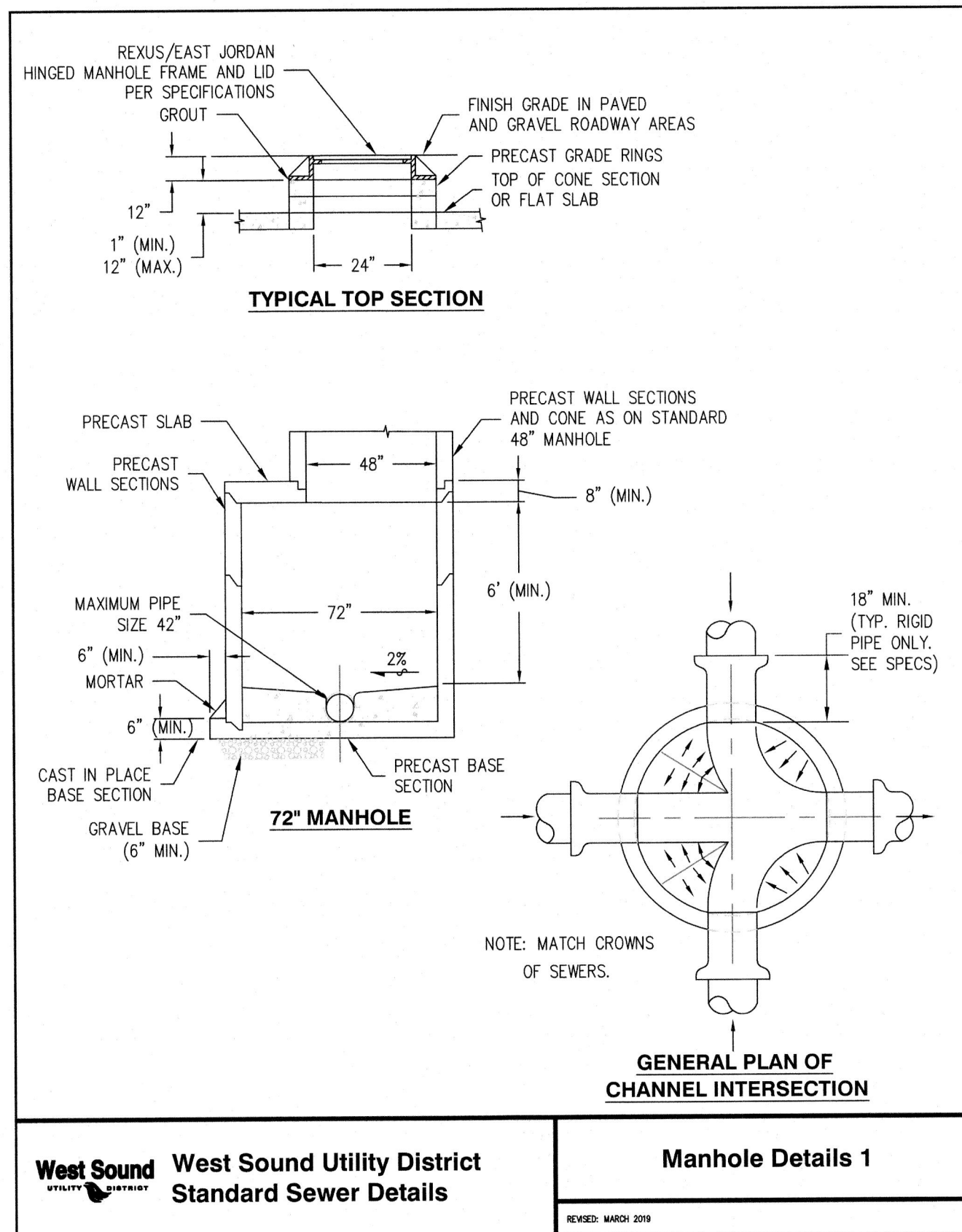

COUNTER COMPLETE
 Permit Center
 APR 21, 2021
 City of Port Orchard
 Community Development

NOTE
 THE APPROXIMATE LOCATION OF EXISTING UNDERGROUND UTILITIES ARE SHOWN ON THE PLANS. IT IS THE CONTRACTOR'S RESPONSIBILITY TO DETERMINE THE LOCATION OF EXISTING UTILITIES PRIOR TO COMMENCING WORK. THE CONTRACTOR SHALL BE RESPONSIBLE FOR DAMAGES THAT MIGHT BE OCCASIONED BY THE CONTRACTOR'S FAILURE TO LOCATE, PRESERVE AND PROTECT UNDERGROUND UTILITIES.

**CALL 48 HOURS
 BEFORE YOU DIG
 811**

REVISIONS			
NO.	DATE	BY	DESCRIPTION

	BY	DATE
DESIGNED	RHL	2/21
DRAWN	JAT	2/21
CHECKED	NLOII	2/21
APPROVED		
ACCEPTED		

N.L. Olson & Associates, Inc.
 Engineering, Planning and Surveying
 (360) 895-2350 or (360) 876-2284
 2453 Bethel Avenue, P.O. Box 637, Port Orchard, WA 98366

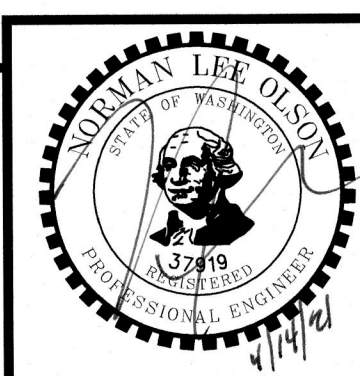

SEWER DETAILS
BRIDGE VIEW TRAIL APARTMENTS - HAROLD DR SE
 Portion of the Southeast Quarter of Section 35,
 Township 24 North, Range 1 East, W.M. in Kitsap County, Washington

FOR:
Harbor Custom Development, Inc.
 Attn: Sterling Griffin
 11505 Burnham Dr. Suite 301
 Gig Harbor, WA 98332

SCALE:	N.T.S.
DATE:	March 12, 2021
DRAWING NUMBER	11331
SHEET	C7.3

GENERAL WATER NOTES

- EXCEPT WHERE THE STANDARDS PROVIDE OTHERWISE, DESIGN DETAILS WORKMANSHIP AND MATERIALS SHALL BE IN ACCORDANCE WITH THE LATEST EDITION OF THE "STANDARD SPECIFICATIONS FOR ROAD, BRIDGE AND MUNICIPAL CONSTRUCTION" PREPARED BY THE WASHINGTON STATE CHAPTER OF AMERICAN PUBLIC WORKS ASSOCIATION AND THE WASHINGTON STATE DEPARTMENT OF TRANSPORTATION.
- ALL WORKMANSHIP AND MATERIALS SHALL CONFORM TO THE WEST SOUND UTILITY DISTRICT STANDARDS.
- ALL PIPE SHALL BE DUCTILE IRON CL. 52 UNLESS OTHERWISE SHOWN.
- ALL PIPE AND FITTINGS NOT TO BE DISINFECTED IN PLACE SHALL BE SWABBED WITH 200 PPM CHLORINE SOLUTION PRIOR TO INSTALLATION.
- AFTER DISINFECTION OF THE WATERMAIN, DISPOSE OF CHLORINATED WATER BY DISCHARGING TO NEAREST OPERATING SANITARY SEWER.
- WATERMAIN SHUT-OFF SHALL BE COORDINATED WITH WEST SOUND UTILITY DISTRICT OPERATIONS CREW FOR PREFERRED TIMING DURING FLOW CONTROL CONDITIONS. (360-876-2545)
- LOCATIONS OF EXISTING UTILITIES SHOWN IN THESE PLANS ARE APPROXIMATE AND MAY NOT BE COMPLETE. ACTUAL UTILITY LOCATIONS ARE TO BE DETERMINED IN THE FIELD BY THE CONTRACTOR.
- DEFLECT THE WATERMAIN ABOVE OR BELOW EXISTING UTILITIES AS REQUIRED TO MAINTAIN 3 FEET MINIMUM COVER AND 12 INCHES MINIMUM VERTICAL CLEARANCE BETWEEN UTILITIES UNLESS OTHERWISE SPECIFIED.
- THE WATERMAIN SHALL BE INSTALLED ONLY AFTER THE ROADWAY SUBGRADE IS BACKFILLED, GRADED AND COMPACTED IN CUT AND FILL AREAS.
- TRENCH BACKFILL AND SURFACE RESTORATION OF EXISTING ASPHALT PAVEMENT SHALL BE AS REQUIRED BY THE RIGHT-OF-WAY USE PERMIT.
- ALL FITTINGS SHALL BE BLOCKED PER STANDARDS DETAIL UNLESS OTHERWISE SPECIFIED.
- THE CONTRACTOR SHALL PROVIDE PROTECTIVE CLOTHING AND EQUIPMENT TO CREWS WORKING WITH ASBESTOS CEMENT PIPE IN ORDER TO ASSURE THE WORKERS' EXPOSURE TO ASBESTOS MATERIALS BE AT OR BELOW THE LIMIT PRESCRIBED IN WAC 296-62-07705. PER STATE STANDARDS/REQUIREMENTS.
- THE CONTRACTOR SHALL USE A VACUUM STREET SWEEPER TO REMOVE DUST AND DEBRIS FROM PAVEMENT AREAS AS DIRECTED BY THE ENGINEER. FLUSHING OF STREETS SHALL NOT BE PERMITTED WITHOUT PRIOR CITY APPROVAL.
- BEFORE COMMENCEMENT OF TRENCHING, THE CONTRACTOR SHALL PROVIDE FILTER FABRIC FOR ALL DOWNHILL STORM DRAIN INLETS AND CATCH BASINS. THE CONTRACTOR SHALL PERIODICALLY INSPECT THE CONDITION OF ALL FILTER FABRIC AND REPLACE AS NECESSARY.
- WHEN CROSSING A SANITARY SEWER OR FORCE MAIN THE WATER MAIN SHALL BE INSTALLED A MINIMUM OF TWO FEET ABOVE THE SEWER LINE WITH JOINTS A MINIMUM OF FIVE FEET FROM THE SEWER LINE ON EACH SIDE. CONTROLLED DENSITY FILL SHALL BE PLACED OVER THE SEWER LINE.
- PRIOR TO ABANDONING ANY WATER INFRASTRUCTURE, A LETTER FROM CITY OF PORT ORCHARD REQUIRED ACKNOWLEDGING THAT WEST SOUND UTILITY DISTRICT DOES NOT BEAR RESPONSIBILITY FOR ANY ABANDONED INFRASTRUCTURE.

WATER SYSTEM SPECIFICATIONS

ALL WORK AND MATERIALS SHALL BE INSTALLED IN CONFORMANCE WITH THE DEVELOPER'S EXTENSION MANUAL AS PREPARED AND PROVIDED BY THE WEST SOUND UTILITY DISTRICT.

- ALL PIPE TO BE CLASS 52 DUCTILE IRON, UNLESS OTHERWISE INDICATED ON THE PLAN.
- ALL SERVICES TO BE WIDE STRAP SADDLES (ROMAC OR EQUAL)
- USE DEFLECTIONS AT PIPE JOINTS TO MAINTAIN ALIGNMENT IN CURVES AND JOGS.
- METER TO BE SUPPLIED AND INSTALLED BY DISTRICT.
- DOUBLE CHECK VALVE ASSEMBLIES TO BE INSTALLED BY CERTIFIED INSTALLER.

NOTE: WATER LINE TO BE INSTALLED WITH A MINIMUM OF 3'-0" COVER ACCORDING TO ROADWAY PROFILE.

NOTE

THE APPROXIMATE LOCATION OF EXISTING UNDERGROUND UTILITIES ARE SHOWN ON THE PLANS. IT IS THE CONTRACTOR'S RESPONSIBILITY TO DETERMINE THE LOCATION OF EXISTING UTILITIES PRIOR TO COMMENCING WORK. THE CONTRACTOR SHALL BE RESPONSIBLE FOR DAMAGES THAT MIGHT BE OCCASIONED BY THE CONTRACTOR'S FAILURE TO LOCATE, PRESERVE AND PROTECT UNDERGROUND UTILITIES.

**CALL 48 HOURS
BEFORE YOU DIG
811**

THRUST BLOCK REQUIREMENTS

PIPE SIZE	BEARING AREA REQUIRED IN SQUARE FEET											
	TEE/CAP OR PLUG		90 Degree BEND		45 Degree BEND		22.5 Degree BEND		11.25 Degree BEND		22 1/2' BEND	
nominal	outside dia.	psi	psi	psi	psi	psi	psi	psi	psi	psi	psi	psi
4	4.50	1.5	2.0	2.3	2.8	3.1	1.4	1.8	1.7	0.7	0.8	0.4
6	6.90	3.7	4.2	4.7	5.3	5.9	2.9	3.2	3.6	1.5	1.6	0.8
8	9.05	6.4	7.2	8.0	9.1	10.2	11.4	4.9	5.5	6.2	2.5	2.8
12	13.20	13.7	15.4	17.1	19.4	21.8	24.2	10.5	11.8	13.1	5.3	6.0
16	17.40	22.8	26.8	29.7	33.6	37.8	42.0	18.2	20.5	22.7	9.3	10.4
18	19.50	28.8	33.8	37.3	42.2	47.2	52.8	22.8	25.7	28.6	11.7	13.1
24	25.80	52.3	58.8	65.3	73.9	83.2	92.4	40.0	45.0	50.0	20.4	22.9

NOTES:

- ALL CONCRETE BLOCKING SHALL BE POURED AGAINST DRY, UNDISTURBED SUBGRADE. TABLE IS BASED ON 2000 POUNDS PER SQUARE FOOT ALLOWABLE SOIL BEARING. HEAVIER SOIL WILL REQUIRE INCREASED BEARING AREA. SEE SOIL BEARING LOAD CHART.
- KEEP CONCRETE CLEAR OF JOINTS AND ACCESSORIES. USE FORMING AS NECESSARY.
- HORIZONTAL ANCHOR BLOCKING CONFIGURATIONS FOR FITTINGS NOT SHOWN SHALL HAVE PRIOR APPROVAL.
- THE SQUARE FOOT AREAS REQUIRED FOR BEARING ARE CALCULATED BY THE FOLLOWING FORMULAS:
 FORMULA AT TEE & CAP OR PLUG:
 $A = \frac{P}{k}$ BEARING AREA REQUIRED IN SQUARE FEET
 $P = T \times 250$ (OR $1/2 \times W$) WHERE $T =$ THE DEGREE BEND OF THE FITTING.
 $k =$ BEARING AREA REQUIRED IN SQUARE FEET
 WHERE:
 $T =$ THRUST IN POUNDS
 $P =$ TEST PRESSURE IN PSI
 $A =$ CROSS-SECTIONAL AREA OF PIPE IN SQUARE INCHES
 $k =$ ASSUMED 2000 PSI SOIL BEARING PRESSURE
 5. WRAP FITTINGS WITH VISQUEEN PRIOR TO BLOCK POUR.

SAFE BEARING LOADS IN LBS./SQ. FT.
 THE SAFE SOIL BEARING LOADS SHOWN BELOW ARE FOR HORIZONTAL THRUSTS WHEN THE DEPTH OF COVER OVER PIPE EXCEEDS 3 FEET.

SOIL	SAFE BEARING LOAD LBS./SQ. FT.
MUCK, PEAT, ETC.	0
SOFT CLAY SILT	1,000
SAND, SANDY SILT	2,000
SAND AND GRAVEL	3,000
SAND AND GRAVEL CEMENTED W/CLAY	4,000
HARD SHALE	10,000

IN MUCK OR PEAT, ALL THRUST SHALL BE RESTRAINED BY PILES OR THE TIE TO SOLID FOUNDATIONS OR BY REMOVAL OF MUCK OR PEAT AND REPLACEMENT WITH BALLAST OF SUFFICIENT STABILITY TO RESIST THRUSTS.

West Sound Utility District Standard Water Details | **Thrust Blocking** | REVISION: FEBRUARY 2008

UTILITY SEPARATION SECTION C1-2
 REQUIRED SEPARATION BETWEEN WATER LINES AND SANITARY SEWERS PARALLEL CONSTRUCTION

UTILITY SEPARATION SECTION C1-3
 REQUIRED SEPARATION BETWEEN WATER LINES AND SANITARY SEWERS UNUSUAL CONDITIONS PARALLEL CONSTRUCTION

West Sound Utility District Standard Water Details | **Separation Standards** | REVISION: FEBRUARY 2008

COUNTER COMPLETE
 Permit Center
 APR 21, 2021
 City of Port Orchard
 Community Development

Typical Casing Spacers

CARRIER PIPE		
PIPE SIZE	CASING O.D.	THICKNESS *
6"	16"	1/4"
8"	18"	1/4"
10"	20"	5/16"
12"	24"	5/16"
16"	30"	3/8"
18"	30"	3/8"
20"	36"	1/2"
24"	42"	1/2"

ANGLES TO BE CONSTANT AROUND ENTIRE CIRCUMFERENCE OF THE PIPE. NUMBER OF SPACERS PER MANUFACTURER'S SPECIFICATIONS.

West Sound Utility District Standard Water Details | **Typical Casing Spacers** | REVISION: October 2020

Typical Casing End Seals

West Sound Utility District Standard Water Details | **Typical Casing End Seals** | REVISION: October 2020

Double Check Backflow Assembly

West Sound Utility District Standard Water Details | **Double Check Backflow Assembly** | REVISION: FEBRUARY 2008

L:\11331 HAROLD DRIVE BRIDGE view APT DWG\11331 C7.4 & C7.5 WATER NOTES & DETAILS.dwg - 4/13/2021 11:05:06 PM LWD to PDF.dwg

REVISIONS				DESIGNED	BY	DATE
NO.	DATE	BY	DESCRIPTION	RHL		2/21
				JAT		2/21
				NLOII		2/21

N.L. Olson & Associates, Inc.
 Engineering, Planning and Surveying
 (360) 895-2350 or (360) 876-2284
 2453 Bethel Avenue, P.O. Box 637, Port Orchard, WA 98366



WATER NOTES & DETAILS
BRIDGE VIEW TRAIL APARTMENTS - HAROLD DR SE
 Portion of the Southeast Quarter of Section 35,
 Township 24 North, Range 1 East, W.M. in Kitsap County, Washington

FOR:
Harbor Custom Development, Inc.
 Attn: Sterling Griffin
 11505 Burnham Dr. Suite 301
 Gig Harbor, WA 98332

SCALE: N.T.S.
 DATE: March 12, 2021
 DRAWING NUMBER
11331
 SHEET C7.4

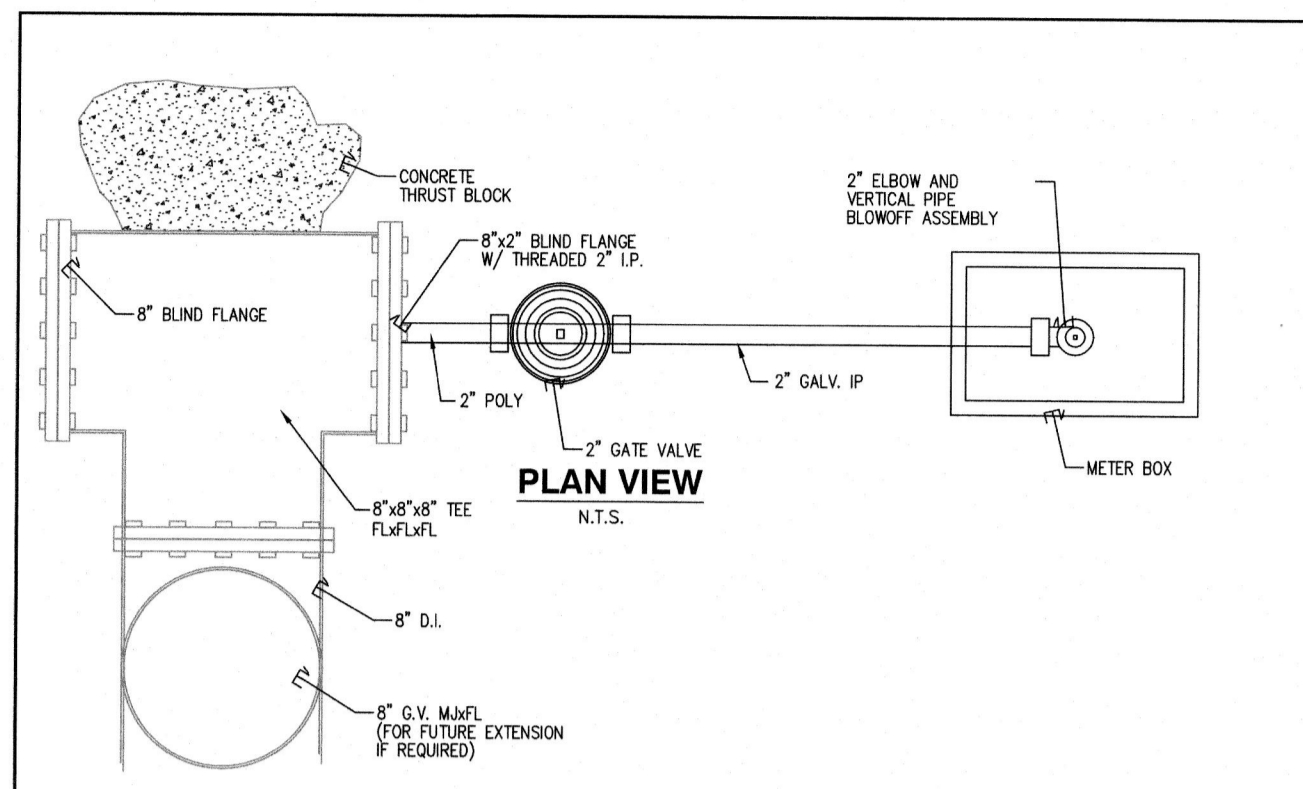

STANDARD 2" BLOWOFF ASSEMBLY

NO.	ITEM
1	BLOWOFF SPOOL TAPPED FOR 2" IPT
2	2" PIPE AND FITTINGS, GS
3	2" GATE VALVE WITH 2" SQUARE OPERATING NUT
4	VALVE BOX
5	METER BOX, MID-STATE PLASTICS MODEL MSB07 1118 W/DI LD
6	2" THREADED COUPLING W/ HAND TIGHTENED 2" THREADED PLUG
7	VALVE MARKER POST

West Sound Utility District Standard Water Details

Blow Off Assembly

REVISED: MARCH 2009

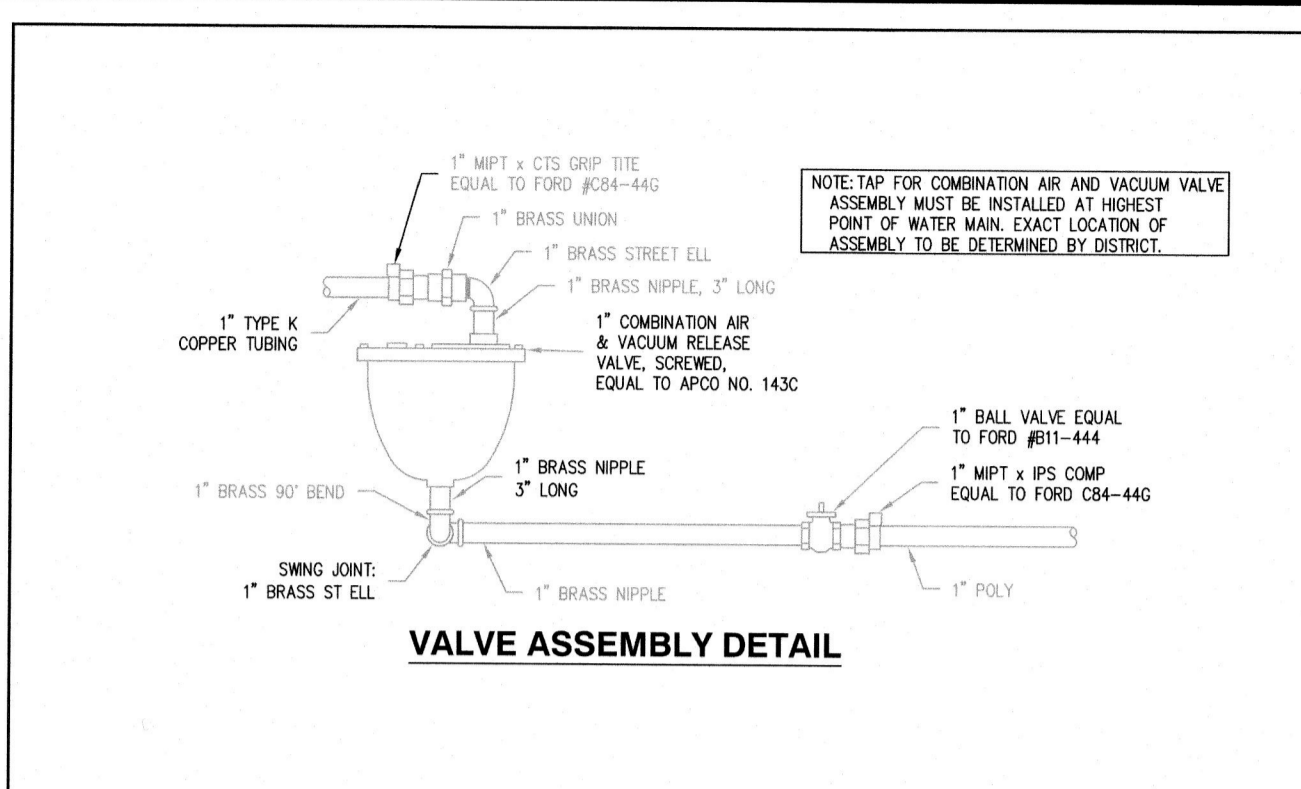

1" COMBINATION AIR AND VACUUM VALVE ASSEMBLY

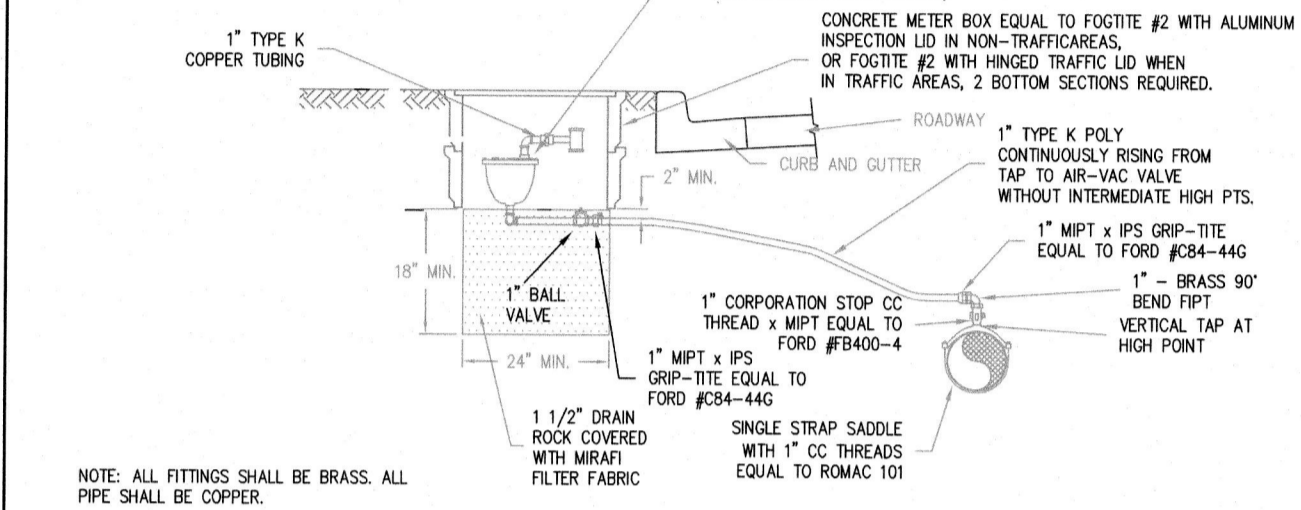

West Sound Utility District Standard Water Details

Air/Vac Assembly

REVISED: MARCH 2009

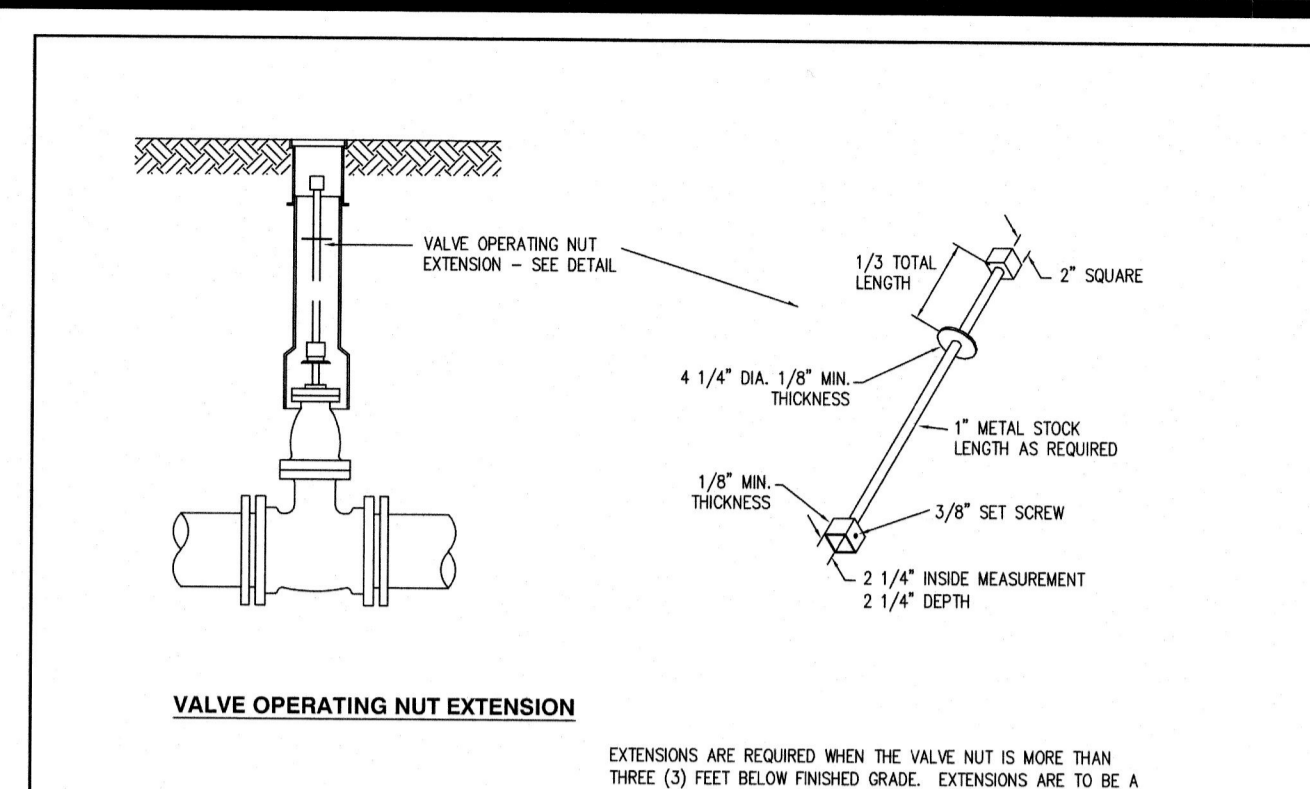

VALVE OPERATING NUT EXTENSION

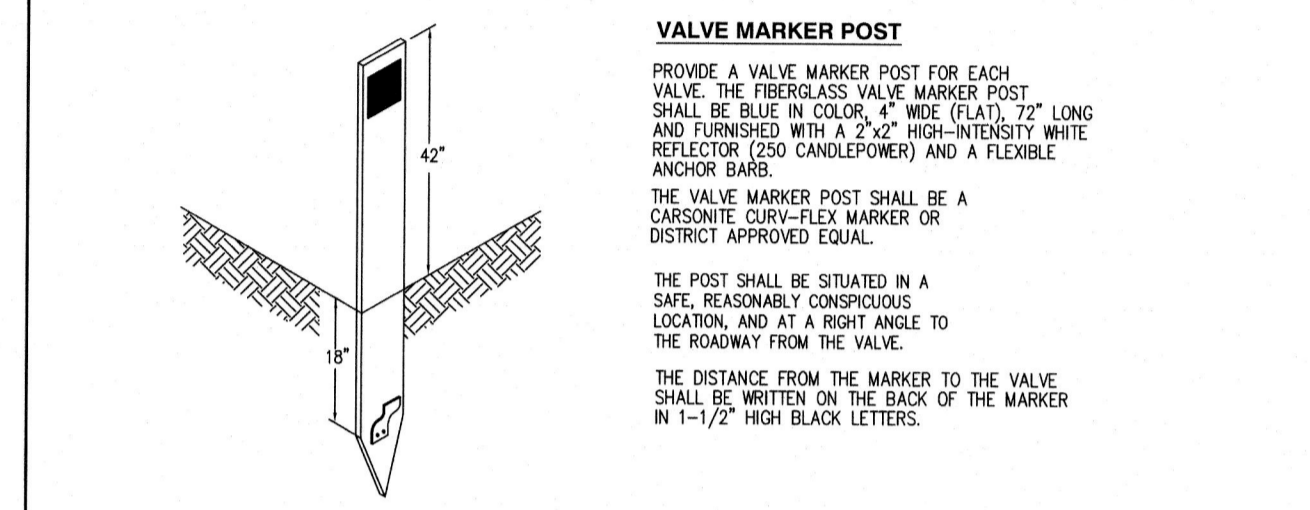

West Sound Utility District Standard Water Details

Valve Marker/Valve Extension

REVISED: FEBRUARY 2008

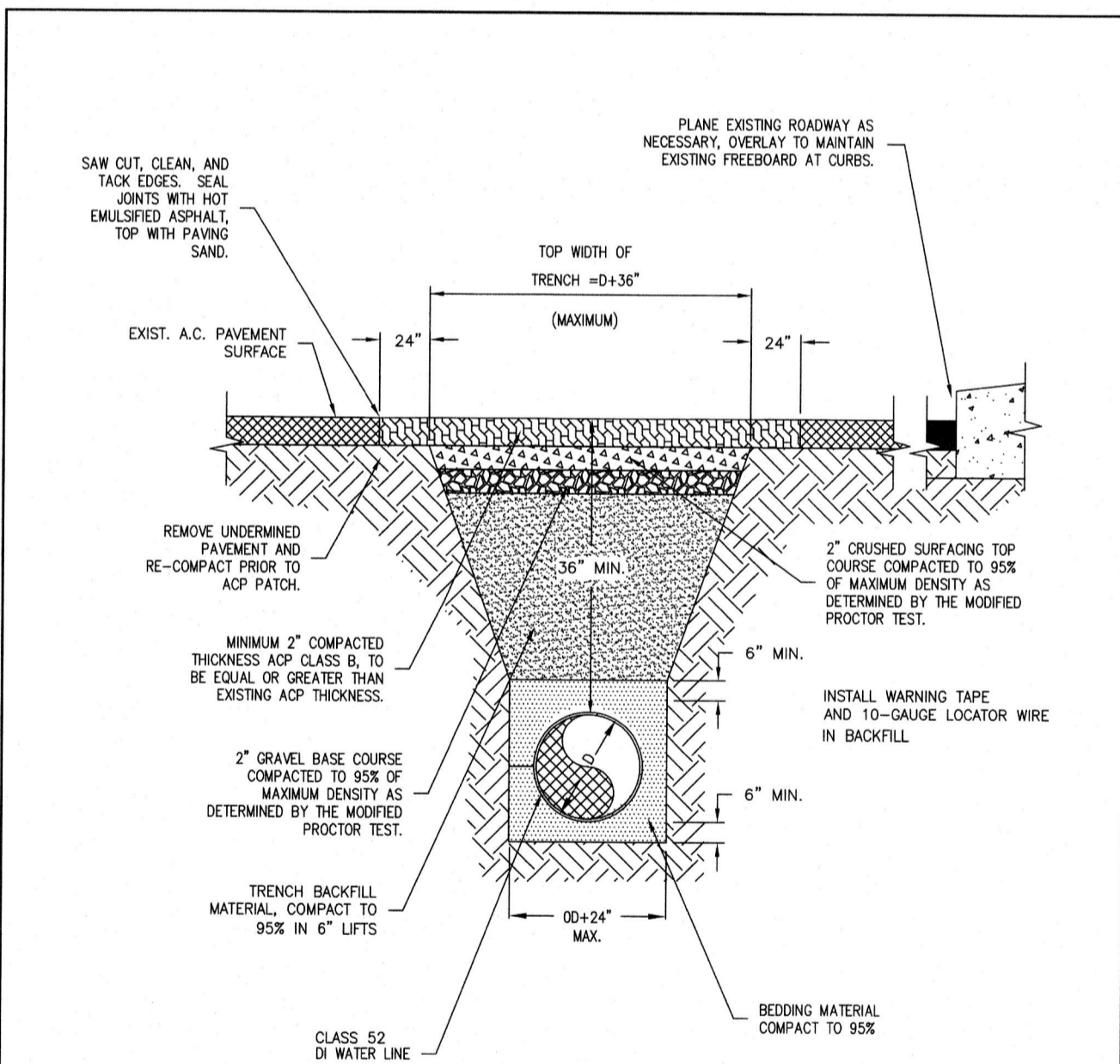

WATERLINE TRENCH DETAIL

West Sound Utility District Standard Water Details

Water Main Trench

REVISED: FEBRUARY 2008

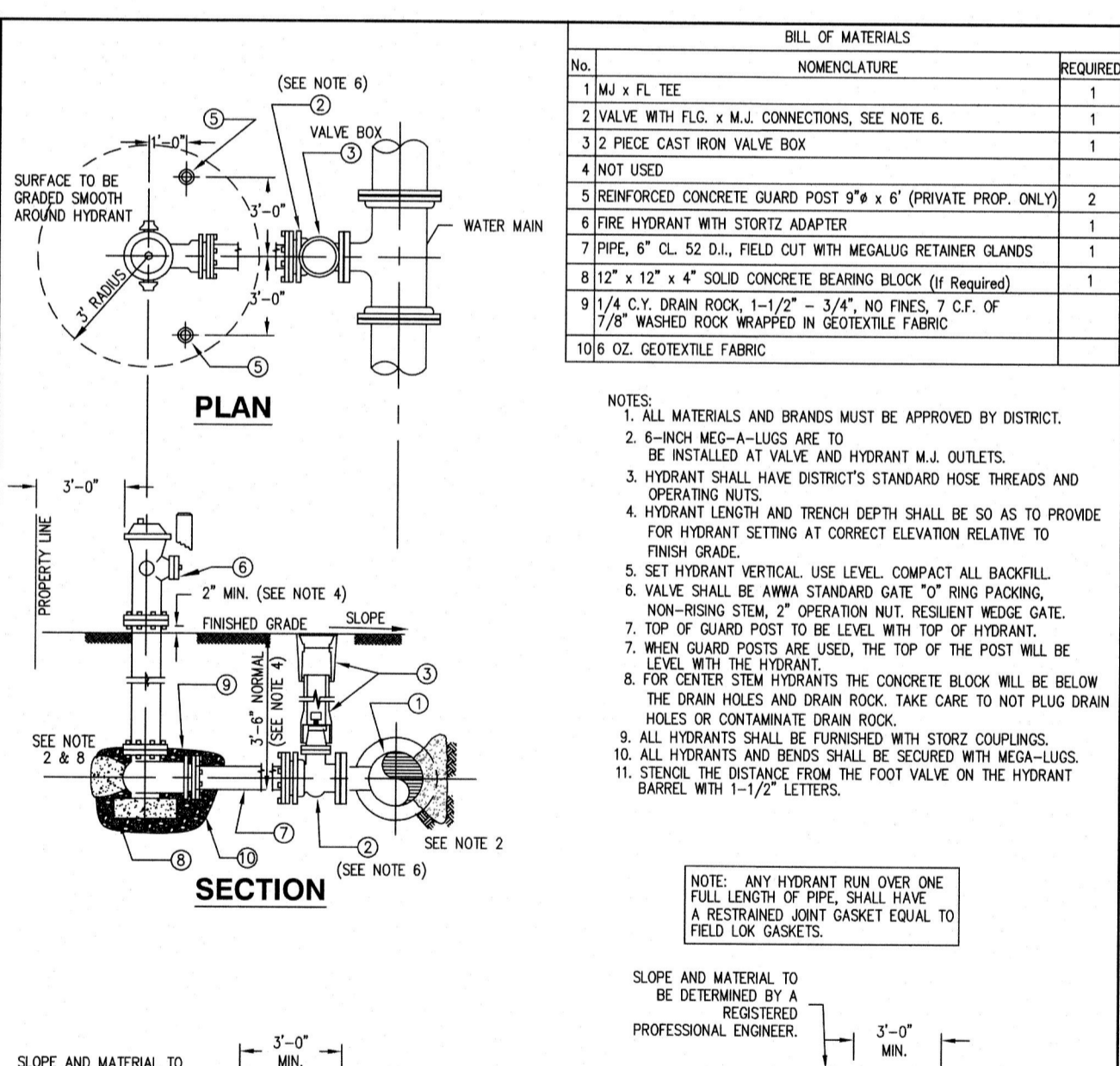

FIRE HYDRANT LOCATION IN CUT AND FILL

West Sound Utility District Standard Water Details

Fire Hydrant Assembly

REVISED: December 2010

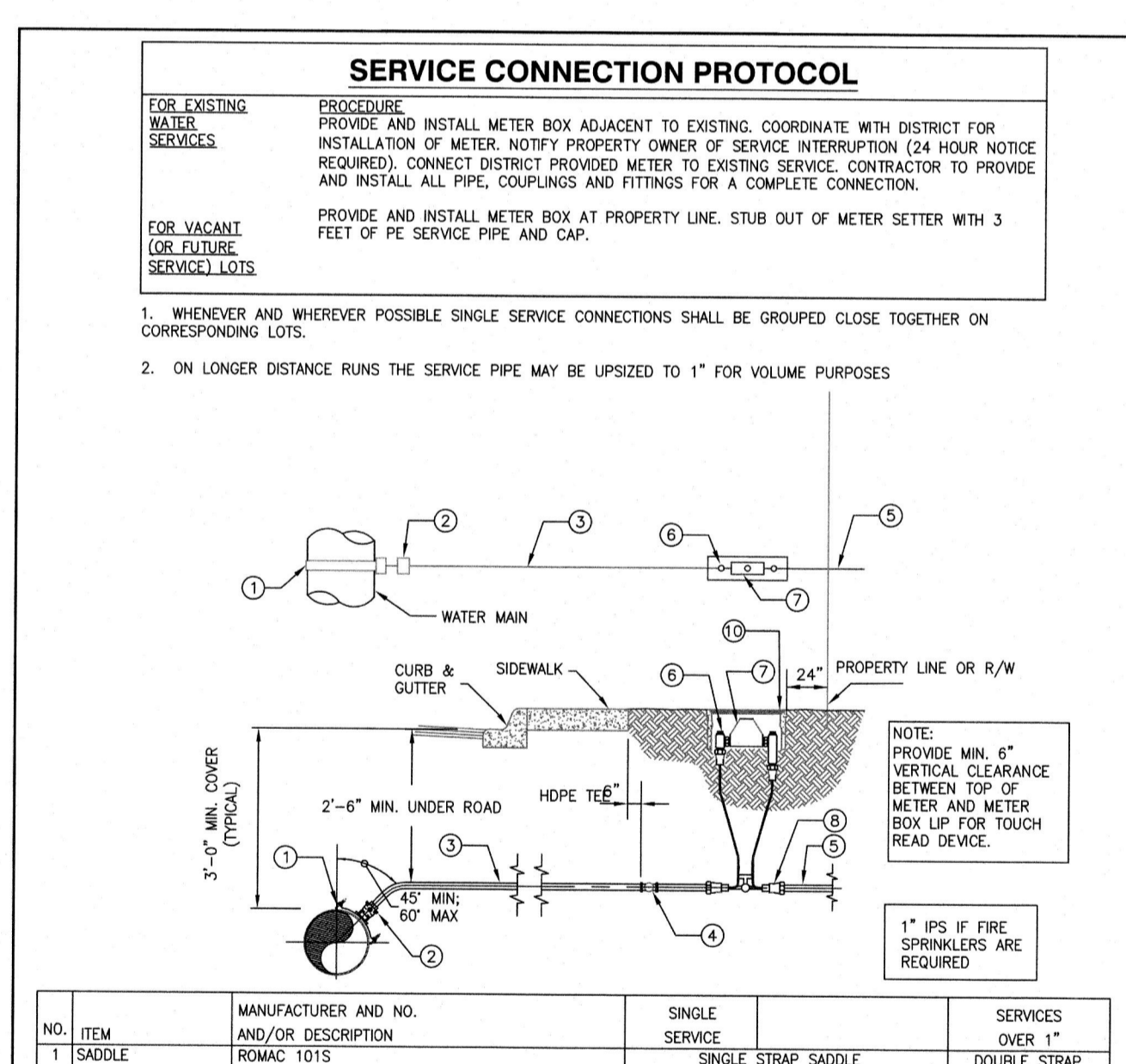

SERVICE CONNECTION PROTOCOL

West Sound Utility District Standard Water Details

Single and Double Water Service

REVISED: MARCH 2009

REVISIONS			
NO.	DATE	BY	DESCRIPTION

N.L. Olson & Associates, Inc.

Engineering, Planning and Surveying

(360) 895-2350 or (360) 876-2284

2453 Bethel Avenue, P.O. Box 637, Port Orchard, WA 98366

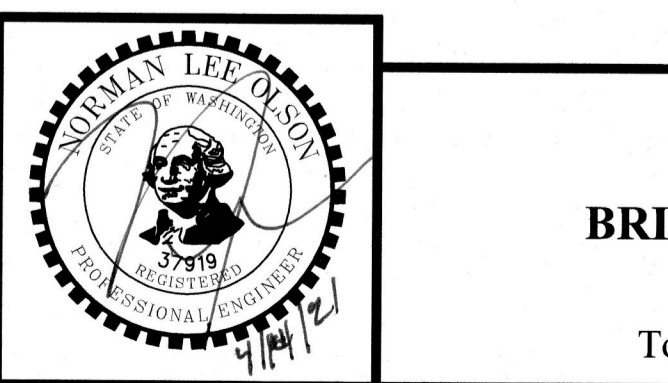

WATER DETAILS

BRIDGE VIEW TRAIL APARTMENTS - HAROLD DR SE

Portion of the Southeast Quarter of Section 35,
Township 24 North, Range 1 East, W.M. in Kitsap County, Washington

FOR: **Harbor Custom Development, Inc.**

Attn: Sterling Griffin
11505 Burnham Dr. Suite 301
Gig Harbor, WA 98332

SCALE:	N.T.S.
DATE:	March 12, 2021
DRAWING NUMBER	11331
SHEET	C7.5

COUNTER COMPLETE
Permit Center
APR 21, 2021
City of Port Orchard
Community Development

NOTE

THE APPROXIMATE LOCATION OF EXISTING UNDERGROUND UTILITIES ARE SHOWN ON THE PLANS. IT IS THE CONTRACTOR'S RESPONSIBILITY TO DETERMINE THE LOCATION OF EXISTING UTILITIES PRIOR TO COMMENCING WORK. THE CONTRACTOR SHALL BE RESPONSIBLE FOR DAMAGES THAT MIGHT BE OCCASIONED BY THE CONTRACTOR'S FAILURE TO LOCATE, PRESERVE AND PROTECT UNDERGROUND UTILITIES.

CALL 48 HOURS BEFORE YOU DIG
811