



Port **ORCHARD**

Parks, Recreation & Open Space (PROS) Plan
AUGUST 2021

Mayor and City Council

Rob Putaansuu, Mayor

Bek Ashby - Mayor Pro Tem

Fred Chang

John Clauson

Shawn Cucciardi

Scott Diener

Cindy Lucarelli

Jay Rosapepe

City Staff

Nick Bond, Community Development Director

Keri Sallee, Long Range Planner

Consultant

Tom Beckwith FAICP, Beckwith Consulting Group, Team

Leader Jennifer Kiusalaas ASLA, JKLA Landscape Architects

Dan Podoll AIA, ARC Architects

Jennifer Hackett, GIS Analyst

Contents

Chapter 1 Introduction			Chapter 6 Park plan exhibits		
	Objectives	1		Bethel South Property	94
	Approach	1		Bravo Terrace Open Space	95
	Public involvement	1		Central/Clayton Park	96
	Documentation	2		Community Event Center	97
Chapter 2 Goals and objectives				DeKalb Pier	98
	Goal 1 - Recreation programs	3		Downtown Parks	99
	Goal 2 - Cultural arts	3		Etta Turner Park	100
	Goal 3 - Resource conservancies	4		Givens Field/Active Club	101
	Goal 4 - Historical resources	5		Lundberg Park	102
	Goal 5 - Trail systems	5		McCormick Village Park	103
	Goal 6 - Resource parks	6		Old Clifton Wetlands	104
	Goal 7 - Playgrounds and fields	6			
	Goal 8 - Recreation facilities	7		Rockwell Park	106
	Goal 9 - Special purpose facilities	8		Seattle Avenue Open Space	107
	Goal 10 - Design standards	8		Van Zee Park	108
	Goal 11 - Financial resources	9		Windfall Place Tot Lot	109
	Goal 12 - Human resources	10		Bay Street Pedestrian Path	110
Chapter 3 Program elements			Port of Bremerton		
	Population projections	11		Port Orchard Boat Ramp	111
	Recreation demand	13		Port Orchard Marina	112
	Recreation clearinghouse	21		Waterfront Park	113
	Pricing/delivery criteria	22		Westbay Easements	114
	Park service gaps	23	Kitsap County Parks		
	Social equity	25		Bill Bloomquist Rotary Park	115
Chapter 4 Public opinions				Givens Community/Senior Center	116
	Respondent characteristics	27		Howe Farm County Park	117
	Behaviors	28		Kitsap County Park	118
	Assessments	30		Long Lake County Park	119
	Priorities	30		South Kitsap Western Little League	120
Chapter 5 Plan elements				South Kitsap Regional park	121
	Conservancies	35		Veterans Memorial Park	122
	Resource parks	44	Washington State Parks		
	Trails	52		Square Lake State Park	123
	Athletic parks	62			
	Community centers	78			
	Special use facilities	86			
	Support facilities	92			

	Long Lake Boat Launch	124
	Homeowners Association (HOA)	
	Mary McCormick Memorial Park	125
	Deer Park	126

Chapter 7 Implementation

	Adopt plan	127
	Adopt program finance strategies	127
	Adopt project finance strategies	130
	Initiate PROS projects	130
	Monitor progress	134

Appendix A Community setting

	Climate	
	Earth	
	Water	
	Wildlife habitats	
	Unique and threatened species	
	Wildlife habitat concerns	
	Land use implications	
	Historical development	
	Socioeconomic characteristics	
	Socioeconomic projections	

Appendix B Existing lands and facilities

	Port Orchard	
	Port of Bremerton	
	Kitsap County	
	Washington State	
	Homeowner Associations (HOAs)	
	South Kitsap School District	
	Other public and nonprofit	
	Private facilities	
	Inventory implications	

Appendix C Opportunities

	Environmental resources	
	Other public ownerships	
	Other public/private facilities	
	Private facilities	
	Conclusions	

Appendix D Land and facility demand

	Land requirements	
	Facility requirements	
	Future growth implications	

Appendix E Finances

	Expenditures and revenues - GF	
	Revenue prospects - GF	
	Organization and activities - PROS	
	Expenditures - PROS	
	Capital projects - PROS	
	Revenue - PROS public	
	Revenue - PROS private	
	General funding strategies	
	Financial strategies 2020-2026	
	Financial strategies 2020-2040	
	Implications	
	Capital facility program (CFP)	

Appendix F Public opinion

	Resident outreach	
--	-------------------	--

Appendix G Development costs

	Prototype facility costs	
	Prototype trail costs	
	Trail design standards	

Appendix H

	RCO LWCF Checklist	
--	--------------------	--

Chapter 1: Introduction

Port Orchard has grown since the last Park & Recreation Element was updated in the Comprehensive Plan in 2011 and slightly amended in 2014.

The choices that confront Port Orchard at the present time are significant and could alter the character and quality of open space, trail, and park facilities, and recreation programs and services if not adequately planned.

This document outlines the choices that are available and the means for implementing preferred actions found to be beneficial to Port Orchard residents.

Objectives

The specific objectives of this planning effort were to:

Define the setting - within Port Orchard including climate, environment, wildlife habitat, history, culture, population changes, and current development conditions.

Inventory assets - existing public and private park facilities and recreational services that have been developed to-date within Port Orchard by the city, Port of Bremerton, Kitsap County, South Kitsap School District, Washington State Parks & Recreation Commission, and private non-profit and for-profit organizations.

Forecast demand - for future open space, trails, and park facilities and recreation services that may be provided by the city or other agencies.

Identify appropriate roles and responsibilities - that should be undertaken by Port Orchard to meet critical open space, trail, and park facilities and recreation program needs.

Develop the elements of a citywide plan - for open space, trails, and park facilities and recreation programs including wildlife

habitat and conservation areas, open spaces and natural resource areas, trails, athletic fields and facilities, indoor community and recreation centers, and other special purpose facilities.

Determine the costs - involved in maintaining and/or improving open space, trails, and park facilities and recreation program levels-of-service (LOS), particularly the possible use of innovative financing tools or methods.

Define an implementation program - outlining the actions necessary to realize the plan and update park impact fees including supporting actions necessary for agreements with Kitsap County, Port of Bremerton, South Kitsap School District, Washington State, and private non-profit and for-profit organization.

Determine public opinion - through a series of public participation events and resolve final project, plan, and financing components based on the results of public input.

Approach

This study analyzed the supply, demand, and need for public and private open space, trail, and park facilities and recreation services within Port Orchard on a citywide basis and in the city's urban growth area.

The proposed implementation strategies are the result of this comprehensive or holistic analysis. Generally, the proposed strategies recommend the city focus its resources where open space, trail, and park facilities and recreation needs are most critical and the most effective.

Public involvement

The Port Orchard Community Development Department oversaw this planning process. During the course of the planning program, the Department conducted a series of:

On-line surveys – conducted of city adult residents at the beginning and end of the process to determine their current park utilization practices, condition assessments, and recommendations.

The proposals contained within this document represent the opinions developed from these public participation events.

Documentation

This report is organized into 6 chapters outlining goals and objectives, plan and program elements, and implementation measures.

Separate technical appendices detailing the city setting, facility inventories, park opportunities, land and facility demands, finances, and public opinion are available from the Port Orchard Community Development Department.

Chapter 2: Goals and objectives

Goals and objectives form the framework for the Parks, Recreation, and Open Space (PROS) Plan. A goal is a general statement describing an outcome the City wishes to provide.

Goals - typically do not change over time unless community values or economic conditions make it necessary.

Objectives - are more specific statements that describe a means to achieving goals, are measureable, and may change over time.

Goal 1: Recreation programs

Promote healthy and active lifestyle programs and outreach activities of special interest and lifestyle benefit for city residents with an emphasis on social equity. Promote, and work with other public, nonprofit, and for-profit agencies, organizations, and vendors including Kitsap County, Port of Bremerton, South Kitsap School District, Washington State, and other public, nonprofit, and for-profit agencies.

Such programs may include athletic leagues and sport groups (like youth soccer, little league, lacrosse, and football), youth, teen, and senior age groups, and special needs population where these activities are of major interest and benefit to city residents of all ages, skills, incomes, and cultures.

Policy 1.1: Healthy lifestyle

Promote healthy and active lifestyle programs including education, awareness, and developmental partnerships for youth, teen, and senior age groups, and special needs populations where these activities are of major interest and benefit to city residents of all ages, skills, incomes, and cultures.

Policy 1.2: Active lifestyle

Facilitate development of a network of parks, trails, facilities, and programs that encourage an active lifestyle involving walking, hiking, biking, playing, swimming, exercising, and other pursuits

that help regulate weight and physical condition, and mental and physical health and well being for all age, skills, income, and cultural groups.

Policy 1.3: Environmental

Promote the operation of environmental, historical, cultural, and recreational programs providing instruction, volunteerism, and participation in habitat restoration, water-based recreation, trail development and security, interpretive and outdoor programs, summer and day camps, maintenance, and other site-specific activities at park sites and properties in Port Orchard.

Policy 1.4: Historical

Support historical and cultural initiatives to develop and display artifacts, reports, and exhibits; and conduct lectures, classes, and other programs that document and develop awareness of Port Orchard's heritage at park sites and properties.

Policy 1.5: Art and culture

Promote programs for enrichment, physical conditioning and health care, meeting facilities, daycare, after school, and other program activities for all age, developmental ability, income, and cultural groups in Port Orchard by all agencies and vendors as appropriate.

Policy 1.6: Athletics

Designate and preserve appropriate sites, and facilitate agreements with user and league organizations to operate basketball, volleyball, tennis, soccer, baseball, softball, and other instruction and participatory programs for all age, skill level, income, and cultural groups in the city.

Goal 2: Cultural arts

Promote development of high quality, diversified cultural arts facilities and programs that increase awareness, attendance, and participation opportunities at parks and properties in Port Orchard.

Policy 2.1: Programs

Support successful collaborations between Port Orchard and Kitsap County, Port of Bremerton, South Kitsap School District, and other public agencies, service groups, schools, arts patrons, and artists that optimally utilize artistic resources and talents at parks and properties in Port Orchard.

Policy 2.2: Artworks

Where appropriate, incorporate public artworks including paintings, sculptures, exhibits, and other media for indoor and outdoor display to expand resident access and appropriately furnish public places in parks and properties in Port Orchard.

Goal 3: Resource conservancies

Assume a major responsibility for the planning, coordination, and preservation of unique environmental areas, wetlands, wildlife habitat, open spaces, forestlands, and scenic areas.

Work with other public and mission related non-profit and private agencies, such as Kitsap County, Port of Bremerton, Washington State Departments of Fish & Wildlife (WDFW), Natural Resources (DNR), Parks & Recreation Commission (P&RC), and others to create an effective approach to the following conservation issues.

Policy 3.1: Wildlife habitat

Identify and conserve critical wildlife habitat including nesting sites, foraging areas, and migration corridors within or adjacent to natural areas, open spaces, and the developing urban areas – especially around Sinclair Inlet, Blackjack Creek, Square and Long Lakes, and including, where appropriate, parks around stormwater retention sites.

Policy 3.2: Natural areas

Preserve and protect significant environmental features including unique wetlands, open spaces, woodlands, shorelines, waterfronts and other characteristics that support wildlife and reflect the city's

resource heritage – especially Veterans Memorial, South Kitsap, and Square Lake Parks.

Policy 3.3: Public access

Provide non-intrusive public access to environmentally sensitive areas and sites that are especially unique to the city and surrounding area – including Blackjack Creek and Old Clifton Wetlands.

Policy 3.4: Forestlands

Conserve and restore forest cover and the scenic attributes woodlands provide – especially the remaining wooded hillsides that define the northwestern bluffs of the city overlooking Sinclair Inlet and Blackjack Creek.

Policy 3.5: Open spaces

Define and conserve a system of open space corridors or separators to provide definition between natural areas and urban land uses in the city – especially the open spaces in and around McCormick Village and other homeowner association (HOA) developments.

Policy 3.6: Linkages

Increase natural area and open space linkages within the developed urban areas as well including along Blackjack and the other numerous creeks draining into Sinclair Inlet.

Policy 3.7: Urban growth preserves

Cooperate with other public and private agencies including Kitsap County, Port of Bremerton, Washington State Departments of Fish & Wildlife (WDFW), Natural Resources (DNR), Parks & Recreation Commission (P&RC), and with private landowners to set-aside land and resources necessary to provide high quality, convenient open space, trail, and park facilities before the most suitable sites are lost to development.

Policy 3.8: Set aside

Preserve unique environmental features or areas in future land developments and increase public use and access. Cooperate with other public and private agencies, and with private landowners to set aside unique features or areas as publicly accessible resources.

Goal 4: Historical resources

Assist where appropriate in the planning, coordination, and preservation of unique archaeological, historical, cultural, scenic, and man-made places, sites, landmarks, and vistas.

Work when appropriate with other public and private agencies, such as the Port Orchard Historical Society, Washington State Historical Societies, Suquamish Tribes, and others, to create an effective approach to the following resource conservation issues and proposals.

Policy 4.1: Historical features and interests

Identify, preserve, and enhance the city's heritage, traditions, and cultural features including historical sites, buildings, artworks, views, and monuments within park sites and historical areas – especially Port Orchard's historic downtown.

Policy 4.2: Significant lands and sites

Identify and incorporate significant historical and cultural lands, sites, artifacts, and facilities into the open space, trail, and park system to preserve these interests and provide a balanced social experience – especially including important Native American, homestead sites, and other places of interest in the city.

Policy 4.3: Incorporate into parks

Work with the Port Orchard Historical Society, Washington State Historical Society, and other archaeological and cultural groups to incorporate historical and cultural activities into park developments and recreational programs.

Policy 4.4: Manmade environments

Incorporate appropriate manmade environments, structures, activities, and areas into the open space, trail, and park system to preserve these features and provide a balanced recreational experience.

Policy 4.5: Public access

Work with property and facility owners to increase public access and utilization of these special sites and features.

Goal 5: Trail systems

Assume a major responsibility for the planning, development, and operation of a variety of trails including water trails, off-road hike and bike that are directly related to environmental resources that are of most interest to city residents.

Work with other public and private agencies, including Kitsap County, Port of Bremerton, and Washington State Departments of Fish & Wildlife (WDFW), Natural Resources (DNR), and Parks & Recreation Commission (P&RC) to develop and maintain an integrated system of trails.

Policy 5.1: Water access

Support a system of kayak, canoe, and other hand carry boat access landings and other improvements for appropriate access to Sinclair Inlet, and Square and Long Lakes.

Policy 5.2: Water trails

Where feasible designate a water trail network for hand-carry or car-top craft including canoes and kayaks incorporating the South Kitsap and Cascade Marine Trail sites and routes.

Policy 5.3: Scenic routes and vistas

Develop where practical viewpoints and interpretive exhibits that integrate scenic routes with specific historical, cultural, environmental, and scenic points of interest – especially including the historic downtown and the bluffs overlooking Sinclair Inlet.

Policy 5.4: Artworks

Integrate as feasible artworks into trails, parks, park facilities, and historical sites – especially within the historic downtown district, residential neighborhoods, and at the gateways to the city.

Policy 5.5: On and off-road trail systems

Support a comprehensive system of hike and bike trails that access scenic, environmental, historic, and open space attributes in and around the city expanding and linking existing trail systems to create city and area-wide networks – especially the shoreline access from Bay Street Pedestrian Path.

Policy 5.6: Trailheads

Develop a series of trailheads, trailside rest stops, viewpoints, interpretive exhibits, and trail signage systems that integrate hike and bike trails with specific historical, cultural, environmental, and scenic points of interest.

Policy 5.7: Local connections

Integrate continuous trail corridors and local spur or loop routes with parks, schools, other public facilities, historical sites, and Port Orchard's historic downtown district and residential neighborhoods.

Policy 5.8: Furnishings

Furnish trails with appropriate supporting trailhead improvements that include interpretive and directory signage systems, rest stops, restrooms, parking and loading areas, water, and other services.

Policy 5.9: Joint locations

Where appropriate, locate trailheads at or in conjunction with park sites, schools, and other community facilities to increase local area access to citywide trail systems and reduce duplication of supporting improvements.

Policy 5.10: Standards

Develop trail improvements following design and development standards that make it easy to maintain and access by maintenance, security, and other appropriate personnel, equipment, and vehicles.

Policy 5.11: Stewardship

Where appropriate and economically feasible, develop and support an Adopt-A-Trail program for citizens and organizations to help provide trail maintenance and litter pick-up activities.

Policy 5.12: On and off-leash dog areas

Designate a system of on and off-leash dog areas that provide controlled and convenient exercise opportunities for dog owners including appropriate segments of the proposed multipurpose trail system and parks.

Policy 5.13: Dog parks

Where appropriate, designate and develop off-leash dog parks that provide controlled and convenient exercise and social area opportunities for dog owners in convenient service areas of the city.

Goal 6: Resource parks

Plan, develop, and operate a variety of resource-oriented facilities. These facilities may include fishing sites, hand-carry boat access, swimming beaches, and picnicking areas that are directly related to environmental resources that are of most interest to city residents.

Work with other public and private agencies, particularly Kitsap County, Port of Bremerton, and Washington State Department of Fish & Wildlife (WDFW), Natural Resources (DNR), and Parks & Recreation Commission (P&RC) to develop and operate the following appropriate resource park facilities.

Policy 6.1: Waterfront access and facilities

Acquire and support additional shoreline access for waterfront fishing, wading, swimming, and other related recreational activities and pursuits along Sinclair Inlet, Square, and Long Lake shorelines.

Policy 6.2: Picnicking and day-use activities

Acquire and develop additional citywide picnic sites, shelters, and day-use group picnic grounds at major resource parks and along major off-road trail corridors in and around the city.

Goal 7: Playgrounds and fields

Develop an integrated system of local neighborhood playgrounds, courts, and fields that are of most interest to city residents. Assume responsibility for the planning of a system of local and regional athletic park facilities including competitive soccer, lacrosse, softball, and baseball and multiuse fields that are of interest to city residents and league participants.

Coordinate and assist as appropriate other public and private agencies including Kitsap County, South Kitsap School District, and city youth sports league organizations. Site and sponsor the development of major competitive outdoor and indoor athletic facilities for all age, skill, income, and cultural groups that are within reasonable geographic service areas of local neighborhoods in the city.

Policy 7.1: Playgrounds and tot lots

Develop and designate a network of local play sites and facilities that meet playing standards and requirements for all age, skill, income, and cultural groups within convenient walking distances of residents.

Policy 7.2: Recreational courts

Develop and designate a network of local park sites that provide a variety of recreational sports courts (such as basketball, sand volleyball, bike polo, pickleball, and tennis courts) that meet the highest quality pick-up and competitive practice and playing standards and requirements for all age, skill, income, and cultural groups and recreational interests within convenient walking distances of residents.

Policy 7.3: Skateboard parks, pump tracks, disc golf and challenge courses

Develop park sites that provide specialized activities (such as skateboard, in-line skating, pump tracks, disc golf, climbing walls, and challenge courses) that meet the highest quality recreation practice and playing standards and requirements for all age, skill, income, and cultural groups and recreational interests.

Policy 7.4: Athletic fields

Designate a network of sites that can be developed for organized sports leagues (such as soccer, lacrosse, softball, and baseball fields) to meet the highest quality recreation practice and playing standards and requirements for all age, skill, income, and cultural groups and recreational interests - including competition field sites at Givens Field, Van Zee, Veterans Memorial, South Kitsap Regional, and Bill Bloomquist Rotary Parks as well as potential joint ventures with South Kitsap School District.

Goal 8: Recreation facilities

Coordinate the planning, development, and operation of specialized indoor facilities including aquatic facilities, gymnasiums, arts and crafts, classrooms, meeting rooms for special populations, children, teens, seniors, and the general population that are of major interest to city residents of all ages, skills, incomes, and cultures.

Seek cooperation from other public and private agencies including Kitsap County, South Kitsap School District, and related nonprofits, among others, to realize the following effective facilities and services within reasonable geographic service areas of neighborhoods.

Policy 8.1: Aquatics centers

Develop and maintain indoor aquatics facility that provides instruction, aerobics, recreation, and competition facilities for all age, skill, income, and cultural groups and aquatics interests on a seasonal or year-round basis - working with groups such as South Kitsap School District, Boys & Girls Club, and YMCA.

Policy 8.2: Recreation centers

Develop and designate multiple use indoor recreational centers that provide gymnasiums, physical conditioning, recreational courts, and other athletic spaces for all age, skill, income, and cultural groups and community interests on a year-round basis - working with groups such as Kitsap County, South Kitsap School District, YMCA, and other nonprofit and private groups.

Policy 8.3: Community centers

Develop and designate a system of multipurpose community centers and facilities that can provide arts and crafts, music, video, classroom instruction, meeting facilities, eating and health care, daycare, latch key, and other spaces for all age, skill, income, and cultural groups including preschool, youth, teens, and seniors on a year-round basis like Givens Community Center.

Policy 8.4: Meeting facilities

Support the continued development of relationships with the Kitsap Public Facilities District (KPPFD), Port of Bremerton, South Kitsap

School District, Boys & Girls Club, YMCA, and other organizations of special meeting, assembly, and other community facilities that provide general support to school age populations and community-at-large functions like the Community Events Center (CEC).

Policy 8.5: Arts centers

Develop and maintain special indoor and outdoor cultural and performing arts facilities that enhance and expand music, dance, drama, cultural and historical interpretations, and other audience and participatory opportunities for the city-at-large including special summer farmers' markets and festival events in the city like the Community Events Center (CEC).

Goal 9: Special purpose facilities

If practical and economically feasible, coordinate and assist other public and private agencies including the Port Orchard Historical Society, Washington State Historical Society, and the South Kitsap School District, among others, with special purpose facilities.

Policy 9.1: Special enterprises

Where appropriate and economically feasible, support the development and operation of specialized and special interest recreational facilities, like Boys & Girls Club of South Puget Sound, Sidney Museum, Log Cabin Museum, Veteran's Living History Museum, Peninsula Indoor BMX, Westcoast Fitness, Crossfit NWNW, Olympic Fitness Club, Clover Valley Riding Center, Riding Place, Kitsap Saddle Club.

Policy 9.2: Joint planning

Where appropriate and economically feasible, participate in joint planning and operating programs with other public and private agencies for special activities like the farmers' market and other activities in the city.

Goal 10: Design standards

Design and develop Port Orchard facilities that are accessible, safe, and easy to maintain, with life cycle features that account for long-

term costs and benefits.

Policy 10.1: Outdoor accessibility

Design outdoor picnic areas, trails, playgrounds, courts, fields, parking lots, restrooms, and other active and supporting facilities to be accessible to individuals and organized groups of all physical capabilities, skill levels, age groups, income, and cultural interests.

Policy 10.2: Indoor accessibility

Design indoor facility spaces, activity rooms, restrooms, hallways, parking lots, and other active and supporting spaces and improvements to be accessible to individuals and organized groups of all physical capabilities, skill levels, age groups, income, and cultural interests.

Policy 10.3: Maintenance

Design, retrofit, and develop facilities that are sustainable, of low maintenance, and high capacity design to reduce overall facility maintenance and operation requirements and costs. Where appropriate, incorporate low maintenance materials, settings or other value engineering considerations that reduce care and security requirements, and retain natural conditions and experiences.

Policy 10.4: Volunteers

Where practical and appropriate, implement an Adopt-a-Trail and Adopt-a-Park programs where volunteer users and citizens can help perform maintenance, collect litter, and other support activities.

Policy 10.5: Pest management

Integrate pest management principles in the management of park landscape resources by utilizing a holistic approach to managing pests using biological, cultural, mechanical, and herbicide tools.

Policy 10.6: Security and safety standards

Implement the provisions and requirements of the Americans with Disabilities Act (ADA), Washington State Building Codes, and other design and development standards that improve park facility safety and security features for park users, department personnel, and the public-at-large.

Policy 10.7: Safety procedures

Develop and implement safety standards, procedures, and programs that provide proper training and awareness for department personnel.

Policy 10.8: Safety regulations

Define and enforce rules and regulations concerning park activities and operations that protect user groups, department personnel, and the general public-at-large.

Goal 11: Financial resources

Create effective and efficient methods of operating, maintaining, acquiring, and developing facilities and programs that accurately distribute costs and benefits to public and private interests.

Policy 11.1: Finance

Investigate innovative available methods, such as impact fees, land set-a-side or fee-in-lieu-of-donation ordinances, and inter-local agreements, for the financing of facility development, maintenance, and operating needs in order to reduce costs, retain financial flexibility, match user benefits and interests, and increase services.

Policy 11.2: Joint ventures

Consider joint ventures with other public, nonprofit, and private agencies including Kitsap County, Port of Bremerton, South Kitsap School District, Washington State, and other regional, state, federal, public, and private agencies including for-profit concessionaires, where feasible and desirable.

Policy 11.3: Public and private resource coordination

Create a comprehensive, balanced open space, trail, park, and recreation system that integrates Port Orchard facilities and services with resources and funding available from the county, nonprofit organizations, school districts, and other regional, state, federal, and private park and recreational lands and facilities in a manner that will best serve and provide for Port Orchard resident interests.

Policy 11.4: Joint planning

Cooperate with Kitsap County, Port of Bremerton, South Kitsap School District, Washington State, and other regional, state, and federal, public, nonprofit organizations, and private organizations to avoid duplication, improve facility quality and availability, reduce costs, and represent resident area interests through joint planning and development efforts.

Policy 11.5: Cost/benefit assessment

Define existing and proposed land and facility levels-of-service (ELOS/PLOS) standards that differentiate requirements due to population growth impacts, improved facility standards, and regional and local nexus of benefits. Differentiate Port Orchard standards compared to composite standards that include the city, county, school districts, state, and other public and private provider agency efforts in order to effectively plan and program open space, trails, parks, and recreation needs in the city.

Policy 11.6: Public/private benefits

Create effective and efficient methods of acquiring, developing, operating, and maintaining open space, trail, park, and recreational facilities in manners that accurately distribute costs and benefits to public and private user interests – such as the application of impact fees where new urban developments impact potential level-of-service (ELOS) standards.

Policy 11.7: Cost recovery

Develop and operate recreational programs that serve the broadest needs of the population, recovering program and operating costs with a combination of registration fees, user fees, grants, sponsorships, donations, scholarships, volunteer efforts, and the use of general funding.

Policy 11.8: Sponsorships

Where appropriate, provide recreational programs, like retreats and conferences for those interested groups who are willing to finance the cost through user fees, registration fees, volunteer efforts, or other means and methods.

Goal 12: Parks Administration

Evaluate the need for and feasibility of establishing a City parks department or independent parks district, as part of the long-range goal of establishing a comprehensive parks and recreation program that effectively serves Port Orchard in the realization of the above listed goals and objectives.

Policy 12.1: City resident consultation

Consult City residents on the establishment of a City parks department or independent parks district and determine their desires and priorities for citywide parks and recreation amenities and programs.

Policy 12.2: Partnerships and Interjurisdictional Coordination

If a City parks department or independent parks district is established, coordinate with local and state jurisdictions, the Port of Bremerton, private and nonprofit recreational groups, and other agencies to explore partnerships for grant funding, develop larger regional and shared-use facilities, encourage partnered and sponsored recreational programs serving a broad client base, and prevent duplication of services among local recreation providers.

Chapter 3: Program elements

The following proposals concerning elements of the recreational programs approach are based on the results of demand analysis, workshop planning sessions, and the survey of resident households.

The proposals outline the vision developed for recreational programs within Port Orchard for the next 6-20 years. The program proposals are **CONCEPTUAL**, in some instances, subject to further study and coordination with public and private participants that may modify the eventual program particulars.

Population projections

Kitsap County's population - in 1900 was 6,767 persons located primarily along Sinclair Inlet waterfront in Bremerton. The county's population increased to 17,647 persons by 1910 or by an annual rate of growth of 10.4% as railroads extended into Kitsap County and the area's logging, agriculture, and fishing industries grew in importance.

Kitsap County population increased over the decades due to the development of the ship building industry, the advent of World War 1 and 2, and the location of military installations in the county. Recent growth rates, however, have been gradual averaging 0.8% between 2000-2010 and 0.7% between 2010-2015 due largely to the impact of the economic recession on area industries.

Washington State's Office of Financial Management (OFM) expects Kitsap County's rate of growth will gradually decline from 1.3% on an annual average basis between 2015 and 2020 to 0.6% by 2050 due to the aging of the population.

Population components - OFM expects the number of deaths in Kitsap County will increase from 9,912 between 2010-2015 to 19,990 by 2035-2040 due to the aging of the county population while births will only slightly increase from 15,401 between 2010-

2015 to 18,637 by 2035-2040 due to a declining proportion of the population in child-bearing ages and a stable and low birth rate. Net migration will increase from 5,410 in-migrating persons in 2010-2015 to 10,091 persons by 2035-2040 contributing to Pierce County's continued resident population growth.

Age distribution - within Kitsap County will shift with a slightly less proportion of the population in child ages 0-19 of 12.1% in 2020 versus 11.5% by 2050 and more in senior ages 65+ of 20.1% in 2020 versus 24.2% by 2050 reflecting the continued aging of the population in the county similar to the trends nationally.

Port Orchard's population - in 1900 was 254 persons located along the Sinclair Inlet waterfront. Port Orchard's population increased to 1,393 by 1920 or by an annual average rate of 8.7% as the city attracted agriculture, logging, and fishing industries as a result of steam shipping.

Port Orchard's population totals and rate of growth increased gradually from 1920 to 2000 as the city's natural resource industries stabilized and retailing increased, and more significantly from 2000 to 2020 as the area attracted housing developers particularly of the McCormick Woods planned community.

The city's population and annual average rate of growth are expected to increase from 15,260 persons in 2021 to 20,588 persons by the year 2036 or by 135% due to the area's urban densification under GMA allocations and an assumption that the city will gradually annex the residential developments within its unincorporated urban growth area (UGA). Population projections will be updated in the 2022 Comprehensive Plan update.

Population components - most of Port Orchard's growth is expected to be due to births and in-migration from households seeking to live in Port Orchard's emerging urban center.

Kitsap County population projection

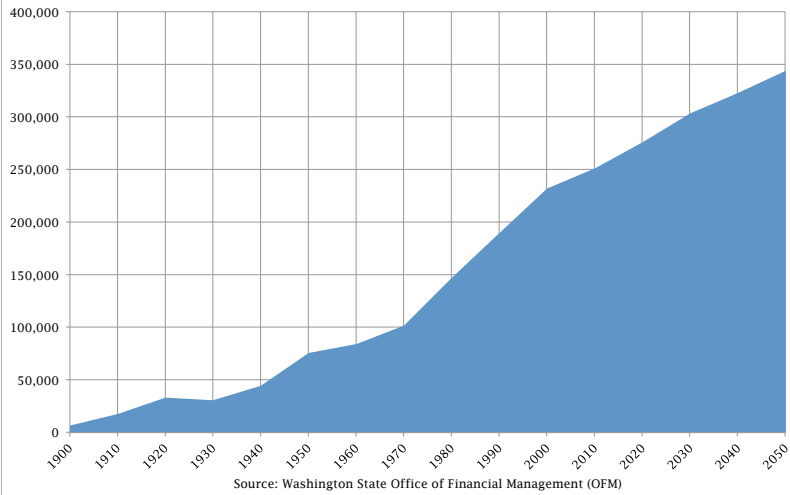

Port Orchard population projections

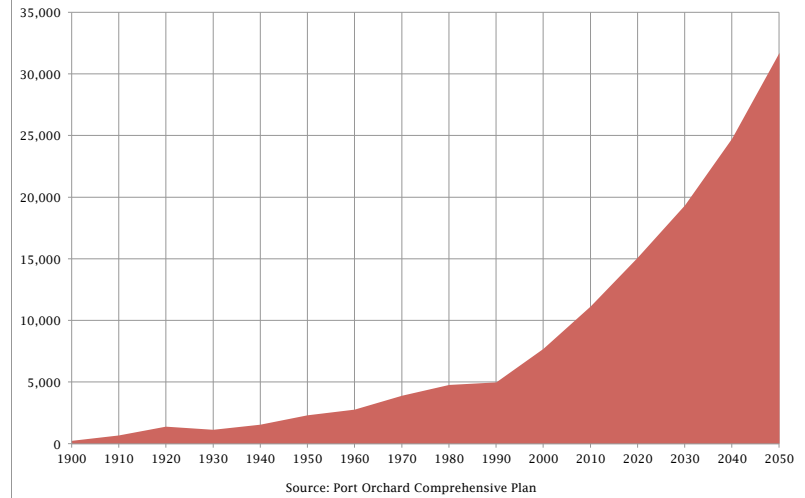

Kitsap County Population Change 2010-2040

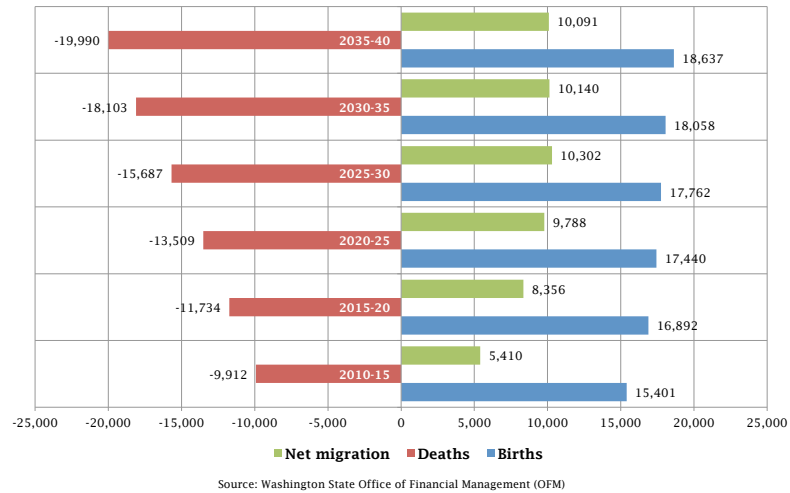

Port Orchard age-specific projections 2010-2050

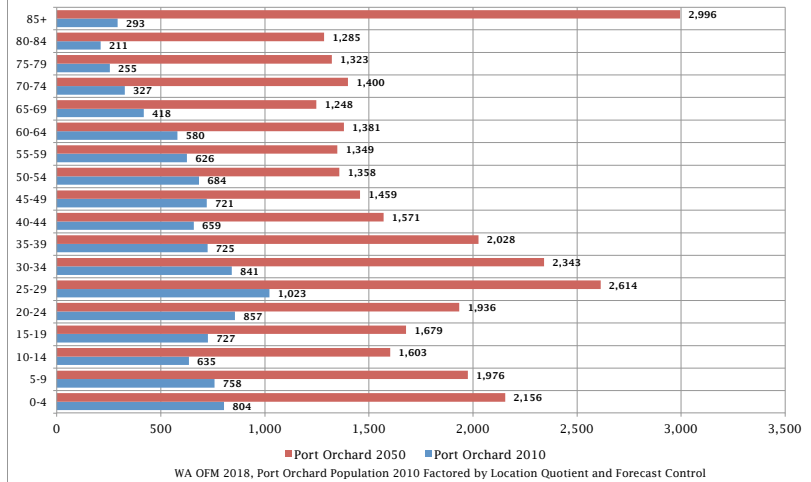

Age distribution – Port Orchard’s age distribution is generated by determining the percent Port Orchard has attracted of each Pierce County age group then factoring the attraction rate forward through the projection years and reducing the resulting combined age group totals to match the city’s total population allocation for each year.

Port Orchard’s age distribution will gradually shift with an increasing population in child ages 0-19 of 3,719 persons in 2020 to 5,793 by 2050 or by 156% and a significantly increasing proportion of the population concentrated in senior ages 65+ of 3,030 persons in 2020 to 6,676 persons by 2050 or by 220% similar to what will occur in Pierce County.

Recreation demand

Washington State’s Recreation & Conservation Office (RCO) develops a Statewide Comprehensive Outdoor Recreation Plan (SCORP) every 6 years to help decision-makers better understand recreation issues statewide and to maintain Washington’s eligibility for federal Land and Water Conservation Fund (LWCF) funds.

RCO conducted a series of 12-month diary surveys of a random sample of Washington State residents in 2000 and 2006, and an annual survey in 2012 to determine the type of indoor and outdoor recreation activities residents engaged in over the year including the resident’s age, gender, ethnicity, income, and regional place of residence.

The RCO SCORP surveys recorded what residents participated in of 140 different indoor and outdoor activities and special spectator events including the participation rate and number of occasions per year by season, month, week, and type of environment (urban, rural, mountain). The surveys did not record the location of the activity.

The 2006 RCO diary based survey is used in this analysis because it was the most comprehensive and age-specific of the RCO surveys and used computer-assisted telephone interviews of randomly sampled persons (with no more than 1 person per

household) during each month of the 12-month survey period from each of the 10 tourism regions.

Kitsap County is located in the Peninsula Region that extends from Kitsap and Mason west through Jefferson and Clallam Counties. For projection purposes, however, Port Orchard recreation behaviors are likely more representative of the Seattle-King County Region given Port Orchard’s level of urbanization and age distributed population groups.

The 2006 statewide survey was completed by 2,135 persons and collated and weighted by age, gender, region, race, and income of which 300 were completed from the Seattle-King County region and weighted accordingly. The survey is within a +/-2.5% statewide and +/-6.0% by region. Response by age, gender, region, race/ethnicity, and income varies.

The 2006 RCO survey elicited what participants did for recreational activities but not where the activity occurred. Survey participants from Pierce County may engage in activities but possibly outside of Pierce County, and conversely participants from other regions may travel to engage in activities in Pierce County. The survey did not control for user transpositions between regions.

Since the survey was taken in 2006, the survey may not completely reflect recent regional activity trends in some select and emerging activities such as skateboard parks, dog parks, lacrosse, or other niche behaviors.

Port Orchard (Seattle-King County region)

Annual participation rates	Participation	Frequency
Walking without a pet	62.9%	27.4
Picnic, BBQ, or cookout	48.4%	4.8
Sightseeing	48.1%	5.1
Bicycle riding	37.7%	8.2
Social event indoors	35.9%	2.4
Walking with a pet	35.8%	18.0
Observe/photograph wildlife	34.2%	16.3
Playground activities	33.6%	10.5

Participation rate - percent of the population

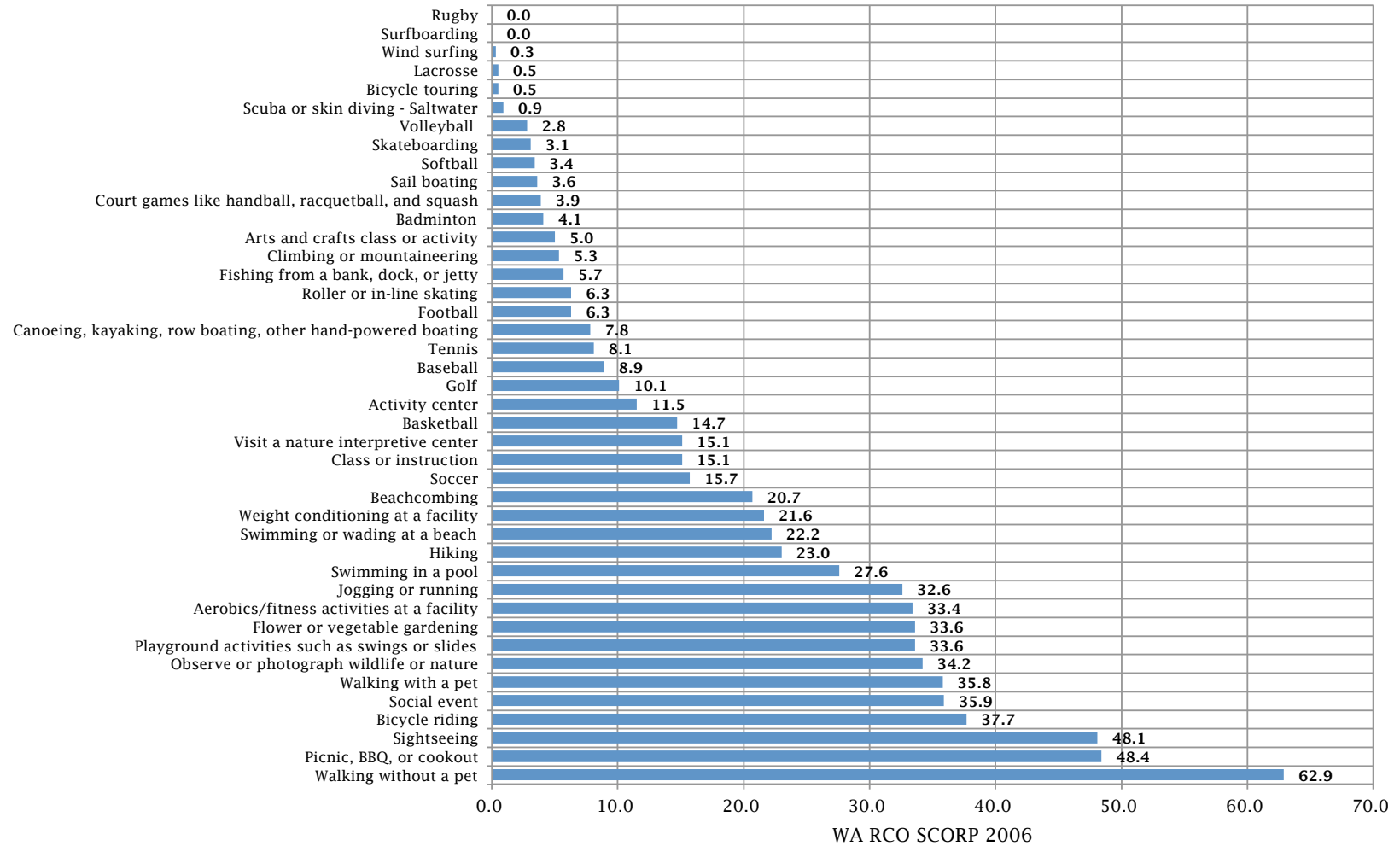

Frequency - number of times per year by participant

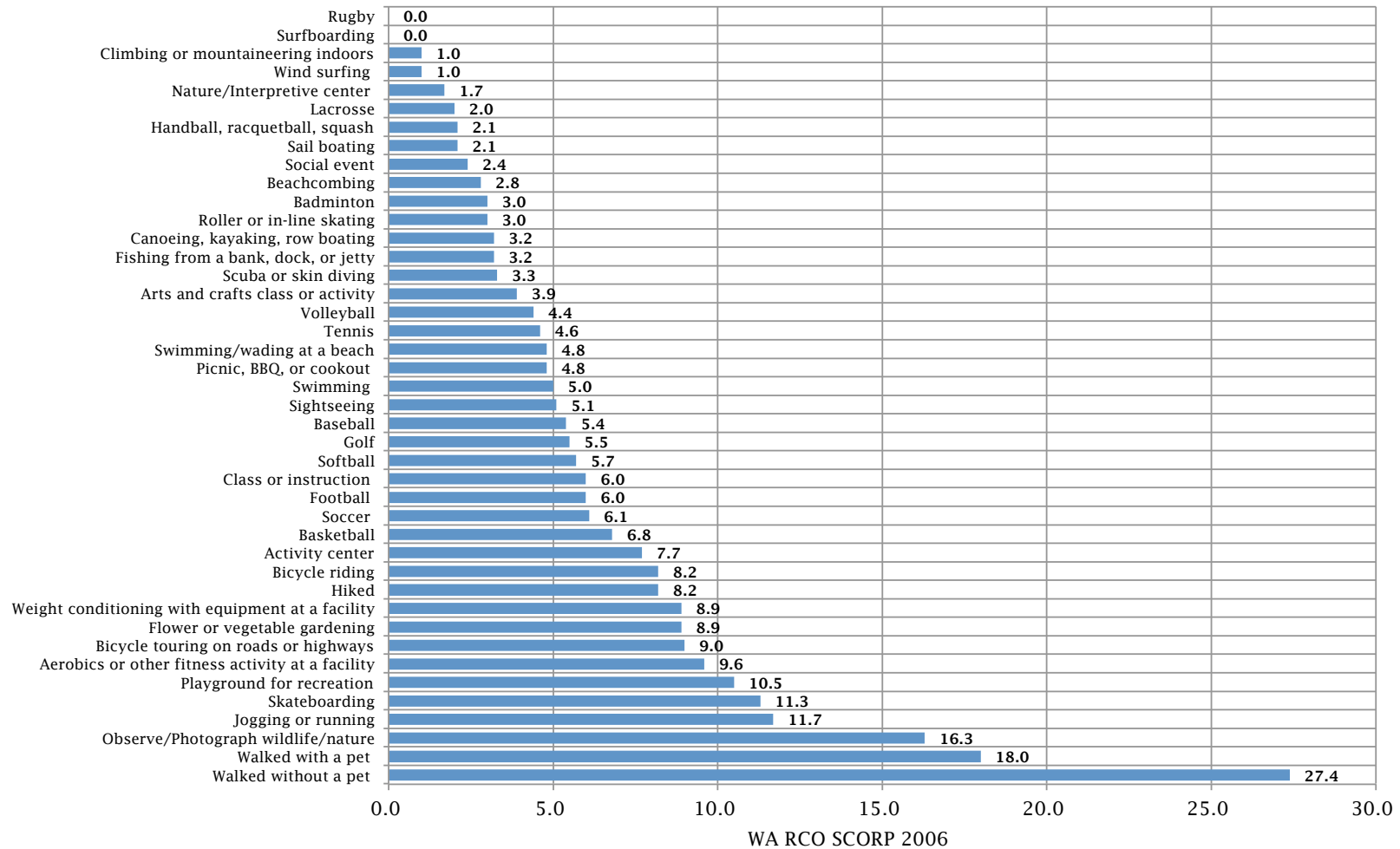

Annual participation rates	Participation	Frequency
Flower or vegetable gardening	33.6%	8.9
Aerobics/fitness activities	33.4%	9.6
Jogging or running	32.6%	11.7
Swimming in a pool	27.6%	5.0
Hiking	23.0%	8.2
Swimming or wading at a beach	22.2%	4.8
Weight conditioning at a facility	21.6%	8.9
Beachcombing	20.7%	2.8
Soccer	15.7%	6.1
Class or instruction	15.1%	6.0
Visit a nature center	15.1%	1.7
Basketball	14.7%	6.8
Activity center indoors	11.5%	7.7
Golf	10.1%	5.5
Baseball	8.9%	5.4
Tennis	8.1%	4.6
Canoeing, kayaking, row boat	7.8%	3.2
Football	6.3%	6.0
Roller or in-line skating	6.3%	3.0
Fishing from a bank, dock, jetty	5.7%	3.2
Climbing or mountaineering	5.3%	1.0
Arts and crafts class or activity	5.0%	3.9
Badminton	4.1%	3.0
Handball, racquetball, squash	3.9%	2.1
Sail boating	3.6%	2.1
Softball	3.4%	5.7
Skateboarding	3.1%	11.3
Volleyball	2.8%	4.4
Scuba or skin diving - Saltwater	0.9%	3.3
Bicycle touring	0.5%	9.0
Lacrosse	0.5%	2.0
Wind surfing	0.3%	1.0
Surfboarding	0.0%	0.0
Rugby	0.0%	0.0

Participation rate - the percent of the population that participates in a recreational activity

Frequency - the number of times per year those that participate engage in the activity

Source: 2006 SCORP RCO Diary Based Survey

Participation rates

The 2006 RCO survey found significant differences in the statewide population's participation in recreation activities including distinctions for Port Orchard (Seattle-King County) participants.

Top 5 activities with the highest percent of the population participating

- in Port Orchard (Seattle-King County) included walking without a pet, picnicking, barbequing, or cooking out, sightseeing, bicycle riding, and social event indoors.

Bottom 5 activities with the lowest percent of the population participating

- in Port Orchard (Seattle-King County) included rugby, surfboarding, wind surfing, lacrosse, and bicycle touring.

Organized team sports - involved lesser percentages of the population of the Port Orchard (Seattle-King County) ranging from the highest for soccer (15.7%) to the lowest for rugby (0.0%).

Indoor community center activities - involved a varying range of percentages of the population participating from a social event indoors (35.9%), aerobics/fitness activities (33.9%), swimming in a pool (27.6%), weight conditioning at a facility (21.6%), class or instruction (15.1%), activity center (11.5%), and arts and crafts class or activity (5.0%). Generally, indoor or community center related activities engage the population in greater percentages than organized team sports.

Environmental or cultural activities - involved a varying range of percentages of the population participating from sightseeing (48.1%), observe or photograph wildlife or nature (34.2%), beachcombing (20.7%), and visit a nature interpretive center (15.1%). Generally, environmental or cultural related activities engage the population in greater percentages than indoor or community centers as well as organized team sports.

Annual frequencies

The 2006 RCO survey determined the number of times or the annual frequency that an average participant would engage in each activity. The frequency averages are for all kinds of participants. Enthusiasts or organized team players may engage more frequently than the average indicates but are included within the averaging nonetheless.

Activities with the highest annual frequencies of over 10.0

occasions - in Port Orchard (Seattle-King County) were for walking without a pet (27.4 times per year), walking with a pet (18.0), observing and photographing wildlife (16.3), jogging or running (11.7), skateboarding (11.3), and playgrounds (10.5).

Activities with the lowest annual frequencies of less than 2.0

occasions - in Port Orchard (Seattle-King County) were for rugby (0.0 times per year), surfboarding (0.0), climbing or mountaineering indoors (1.0), windsurfing (1.0), and visiting a nature or interpretive center (1.7).

Organized team sports - in Port Orchard (Seattle-King County) ranged from the highest for basketball (6.8 times) to the lowest for rugby (0.0).

Indoor community center activities - in Port Orchard (Seattle-King County) were activity center (7.7 times per year), class or instruction (6.0), swimming in a pool (5.0), arts and crafts (3.9), and social event (2.4). Generally, indoor or community center frequencies are similar to the range of organized team sports.

Environmental or cultural activities - in Port Orchard (Seattle-King County) were observing or photographing wildlife (16.3 times per year), sightseeing (5.1), beachcombing (2.8), and visiting a nature or interpretive center (1.7). Generally, environmental or cultural related activities that involve observing or photographing wildlife occur in greater numbers per year than indoor or community centers as well as organized team sports.

Port Orchard's annual volumes 2020-2040

Port Orchard's total volume of annual recreation activity is determined by multiplying the age-specific participation and frequency or occurrence rates by the number of persons projected to be in each age-specific category for the projection years.

The following table itemizes the projected total annual volume in 2020, 2040, and the amount and percent of volume increase that will occur between 2020-2040.

Activity	2020	2040	Addnl	Pct
Sightseeing - public, cultural	15,816	25,903	10,087	64%
Interpretive center	3,088	4,952	1,864	60%
Observe/photograph wildlife	72,692	116,012	43,320	60%
Gardening - pea patch	1,134	1,799	665	59%
Fishing from bank, dock, jetty	2,023	3,226	1,204	59%
Picnic - site, group facility	8,817	14,071	5,254	60%
Swimming/wading at a beach	15,223	24,012	8,790	58%
Canoeing, kayaking, rowboat	3,523	5,371	1,848	52%
Sail boating	859	1,296	436	51%
Walk with pet - on-leash, park	26,760	42,808	16,048	60%
Walk with pet - dog park	9,352	14,186	4,834	52%
Walk - park/trail setting	42,619	70,704	28,085	66%
Hiking - urban/rural trail	17,274	29,167	11,892	69%
Bike riding - roads/streets	23,781	36,895	13,114	55%
Bike riding - urban/rural trails	7,856	12,318	4,462	57%
Bike riding - day trip touring	106	157	51	48%
Playground - park/school site	51,627	79,043	27,417	53%
Aerobics/fitness at a facility	47,372	76,294	28,922	61%
Weight conditioning at facility	28,763	45,656	16,893	59%
Jogging or running - on a trail	13,903	22,705	8,802	63%
Swim - outdoor/indoor pool	20,002	32,084	12,082	60%
Roller/in-line skating - on trail	993	1,622	628	63%
Skateboarding - in a park	226	363	137	61%
Badminton - outdoor/indoor	1,745	2,777	1,031	59%
Handball/racquetball - indoor	861	1,375	514	60%
Volleyball - outdoor/indoor	3,550	5,599	2,049	58%

Port Orchard activity volumes 2020-2040

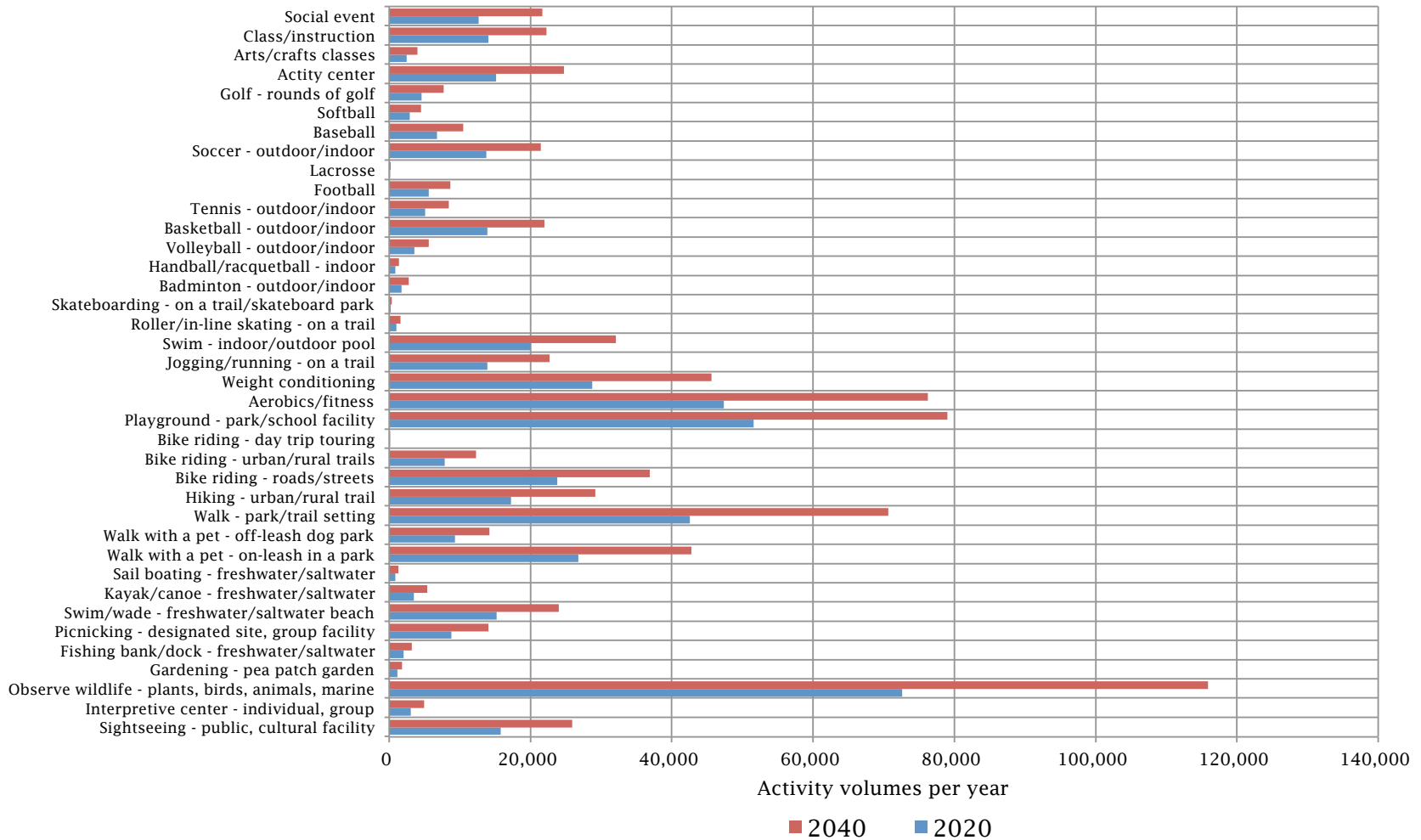

Basketball - outdoor/indoor	13,931	21,958	8,028	58%
Tennis - outdoor/indoor	5,133	8,419	3,286	64%
Football	5,622	8,699	3,076	55%
Lacrosse	167	254	87	52%
Soccer - outdoor/indoor	13,782	21,471	7,688	56%
Baseball	6,767	10,450	3,683	54%
Softball	2,907	4,517	1,610	55%
Golf - rounds of golf	4,615	7,717	3,102	67%
Activity center	15,131	24,767	9,635	64%
Arts and crafts class/activity	2,505	3,986	1,481	59%
Class or instruction	14,017	22,307	8,290	59%
Social event	12,700	21,673	8,974	71%

2040 - the total volume that will occur in 2040, Additional - the volume increase in volume over 2020 by 2040, Pct - the percent increase the additional volume between 2020-2040 represents

Source: RCO SCORP Survey 2006

- **Greatest annual volume in 2040** - will be observing wildlife (116,012 occurrences) due to the high percentage of the population that engage in the activity and the high number of times or frequencies that they engage per year.
- **Significant but substantially less volumes in 2040** - will be playground at a park or school (79,043 occurrences), aerobics or fitness at a facility (76,294 occurrences), and walking in a park or trail setting (70,704 occurrences), and walking with a pet on-leash in a park (42,808 occurrences).
- **Lowest annual volume in 2040** - will be for bike riding as a daytrip tour (157 occurrences), lacrosse (254 occurrences), and skateboarding on a trail or in a skateboard park (363 occurrences) due to the low percentage of the population that engages in the activity and the low annual frequency.

Percent would like to do more

In addition to participation and frequency, the 2006 survey also asked respondents to indicate their preferences to engage in activities they did not participate in or to engage more frequently in activities that they did. Survey results were collated on a statewide per person basis only due to the smaller respondent sample size.

Washington State

Percent would like to do/do more

WA

Sightseeing	50.6%
Hiking	38.4%
Picnicking	37.9%
Social event	29.5%
Swimming/wading at beach	28.5%
Observe/photograph wildlife/nature	27.8%
Walking and hiking	27.6%
Flower/vegetable gardening	26.5%
Bicycle riding	26.4%
Walking without a pet	25.4%
Beachcombing	23.2%
Canoeing, kayaking, row boating	20.1%
Swimming in a pool	19.5%
Jogging or running	19.3%
Class or instruction	17.9%
Walking with a pet	16.0%
Visit nature/interpretive center	16.0%
Aerobics or other fitness activities	15.0%
Golf	14.8%
Sail boating	13.0%
Fishing from a bank dock or jetty	12.8%
Weight conditioning with equipment	11.8%
Arts/Crafts class or activity	11.4%
Playground activities	10.0%
Soccer	8.8%
Climbing or mountaineering	8.6%
Basketball	7.3%
Tennis	7.3%
Volleyball	7.2%
Bicycle touring	6.5%
Scuba or skin diving	6.3%
Activity center	5.6%
Roller or in-line skating	5.4%
Baseball	4.9%
Badminton	4.6%
Football	4.1%

Percent of the population that would like to do more

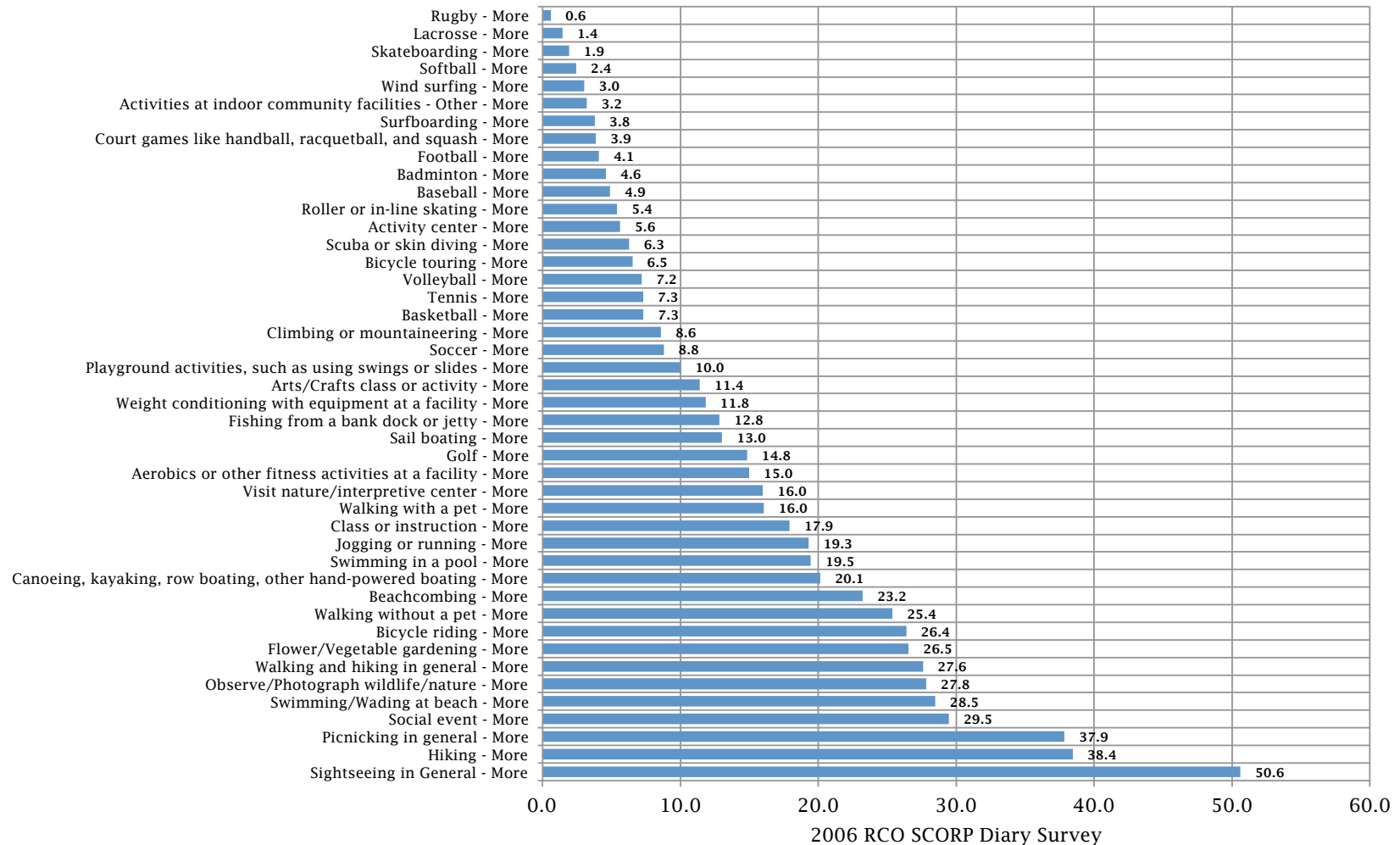

Handball, racquetball, and squash	3.9%
Surfboarding	3.8%
Activities at indoor community	3.2%
Wind surfing	3.0%
Softball	2.4%
Skateboarding	1.9%
Lacrosse	1.4%
Rugby	0.6%

Source: 2006 SCORP RCO Diary Based Survey

Generally, survey participants would like to do and if already participating in, would like to do more of activities with the highest participation rates already including sightseeing (50.6% do and do more), hiking (38.4%), picnicking (37.9%), and so on.

Were survey participants to engage in activities and to engage more in activities they are already participating in they could increase the volume of activity but not change the overall rank order of activity participation.

Recreational clearinghouse

Port Orchard could seek to operate a web-based recreational clearinghouse coordinating recreational program offerings that include as wide a variety of activities as there is an interest by city residents and tourists, regardless of age, skill level, income - or program provider.

Recreational program offerings offered through the clearinghouse should include activities providing health, education, social, recreational, and other welfare activities for children, teens, adults, seniors, and special populations.

Community Development staff or contractors could conduct programs to the extent possible, practical, and consistent with the city's mission. However, depending on demand, cost, and feasibility, the clearinghouse can also coordinate programs to be conducted by other public, non-profit, or for-profit organizations and even vendors.

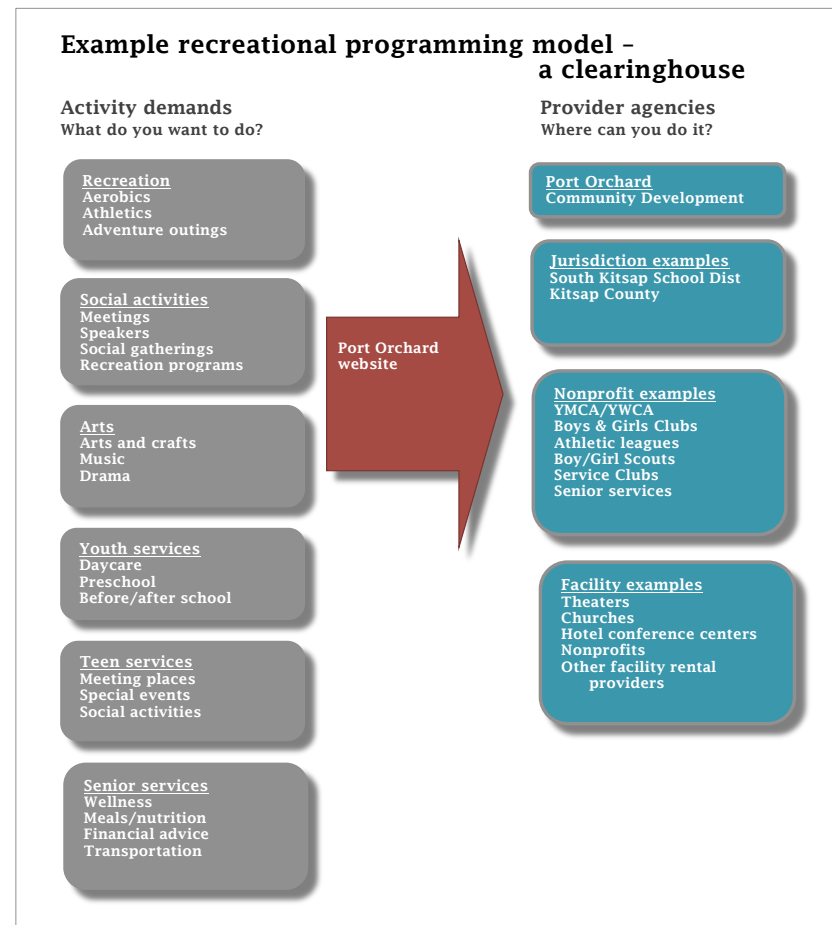

To the extent possible and practical, program offerings should include activities that will be conducted in Port Orchard parks, community centers, and trail facilities. However, depending on demand, the clearinghouse may also include program offerings that may be conducted in schools and other public facilities inside or out of the city, as well as at non-profit sites and facilities.

Vision

The web-based recreational clearinghouse may be realized through the coordination of:

- **Port Orchard programs** - where there is sufficient demand to meet the city's park and recreation mission and pricing and delivery objectives;
- **Other jurisdictions** - including Kitsap County and South Kitsap School District;
- **Non-profit organizations** - such as YMCA, Boy and Girl Scouts, Campfire USA, Port Orchard athletic leagues, Lions, Rotary, and Kiwanis Clubs, among others.

Pricing and delivery criteria

Port Orchard will continuously assess the mission criteria illustrated in the program formula for all program offerings the city is considering of providing with staff, contract instructors, or vendors:

1: Is the program consistent with the city's park and recreation mission and level of service proposals?

If not - the city does not offer the program, but may facilitate the program to be offered by other providers including the option of partnering or brokering the program, and/or offering scholarships or other services, and/or publishing the program offering on the clearinghouse.

2: If yes - should the city directly provide the program?

If not - the city does not offer the program, but may facilitate the program to be offered by other providers including the option of partnering or brokering the program, and/or offering scholarships or other services, and/or publishing the program offering on the clearinghouse.

3: If yes - what pricing policy or goal should the city establish for the program on a public good or benefit versus private good or benefit scale - full cost recovery, merit pricing, or full subsidy?

- **Full cost recovery programs** - will recover all direct costs (including full and part-time staff, supplies, materials, maintenance,

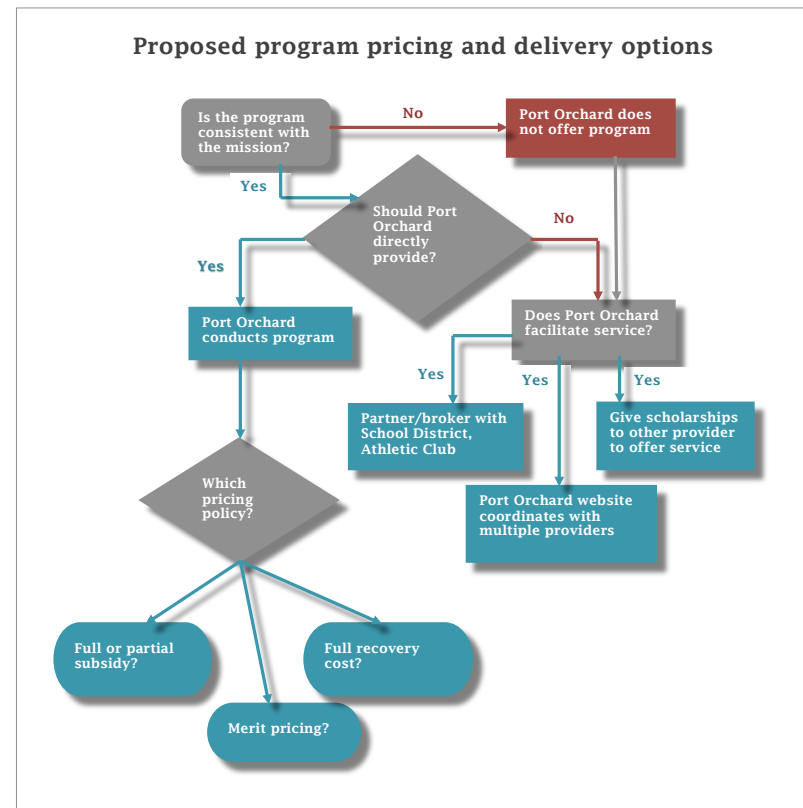

and utilities) and indirect costs (including department overhead for staff benefits).

Generally, full cost recovery programs will include services that primarily provide private goods or benefits to a specialized user group, such as golf courses, marinas, RV parks, gun and rifle ranges, equestrian facilities, elite adult sports field rentals, and classes.

In some instances, the city may add a surcharge to recover a slight profit or return on investment with which to defray long-term life cycle costs for maintenance and repair, and/or to reinvest in similar facilities elsewhere in the system.

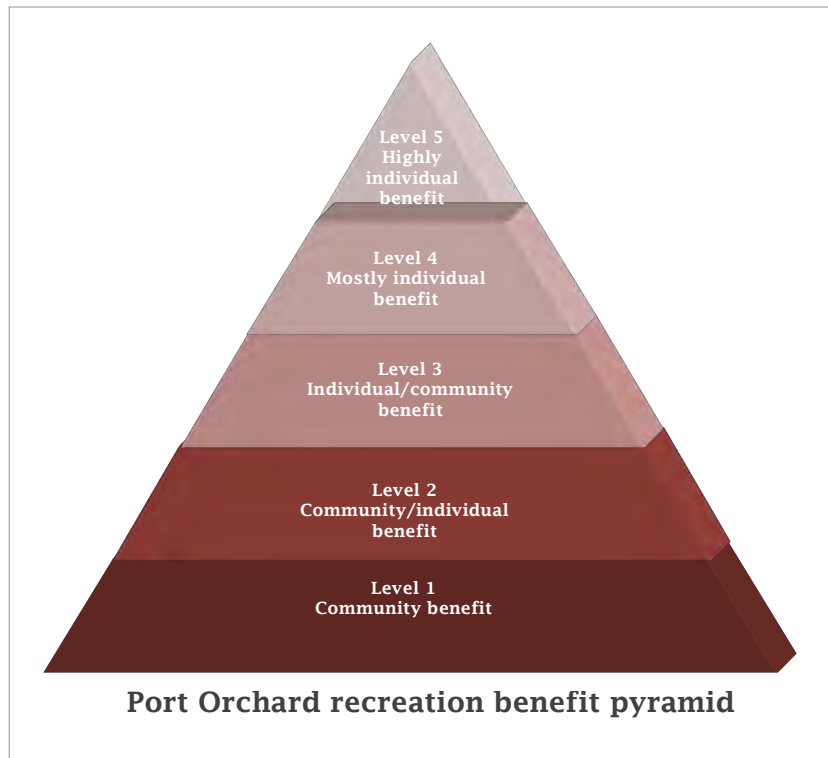

- **Merit pricing (partial cost recovery) programs** - will partially recover direct and indirect costs based on a policy decision about the degree to which each program provides public versus private goods or benefits. Merit pricing programs may also include the providing of scholarships to eligible user individuals or user groups that would prevent the program from realizing full cost recovery.

Merit pricing program determinations will consider the degree to which the program provides a public benefit to the public at large or to special users within the general population (such as teens or seniors); whether the program can or is able to be offered by other providers at a reasonable cost; and the practicality of collecting fees for service.

Generally, merit price programs may include boat launches, facility rentals, day camps and field activities, youth sports field rentals, senior health and nutrition programs, and safety and instruction programs of all kinds.

- **Subsidy (no or very low cost recovery) programs** - will not attempt to recover costs as a fee, although it may ask for donations or grants from using individuals, groups, or organizations who benefit or are likely sponsors.

Generally, subsidy programs benefit the population at large sufficiently to justify the use of public funding and/or include activities that are not practical to effectively recover a fee or charge, such as special events or festivals, special need programs and playgrounds, interpretive exhibits, parks, and trail related activities.

Park service gaps

An effective park system should provide a park, trail, playground, community center, or other recreation facility within a 5-minute walk of any residential area measured by actual walking routes on trails, paths, sidewalks, or other routes.

Natural features such as steep hillsides, water bodies, and other obstacles as well as manmade obstacles like limited access highways or major traffic corridors or the lack of safe paths, trails, sidewalk improvements affect a 5-minute walk measurement.

Walkability maps are generated by Geographic Information Systems (GIS) that calculate 5-minute walk distances using roads, sidewalks, paths, and trails that account for natural and manmade obstacles from existing park, recreation, school, and other community facilities.

Service gaps are areas that are beyond the 5-minute walk distances of residential developments indicating residents of these areas have to walk further time-distances or commute by bike or vehicle or are

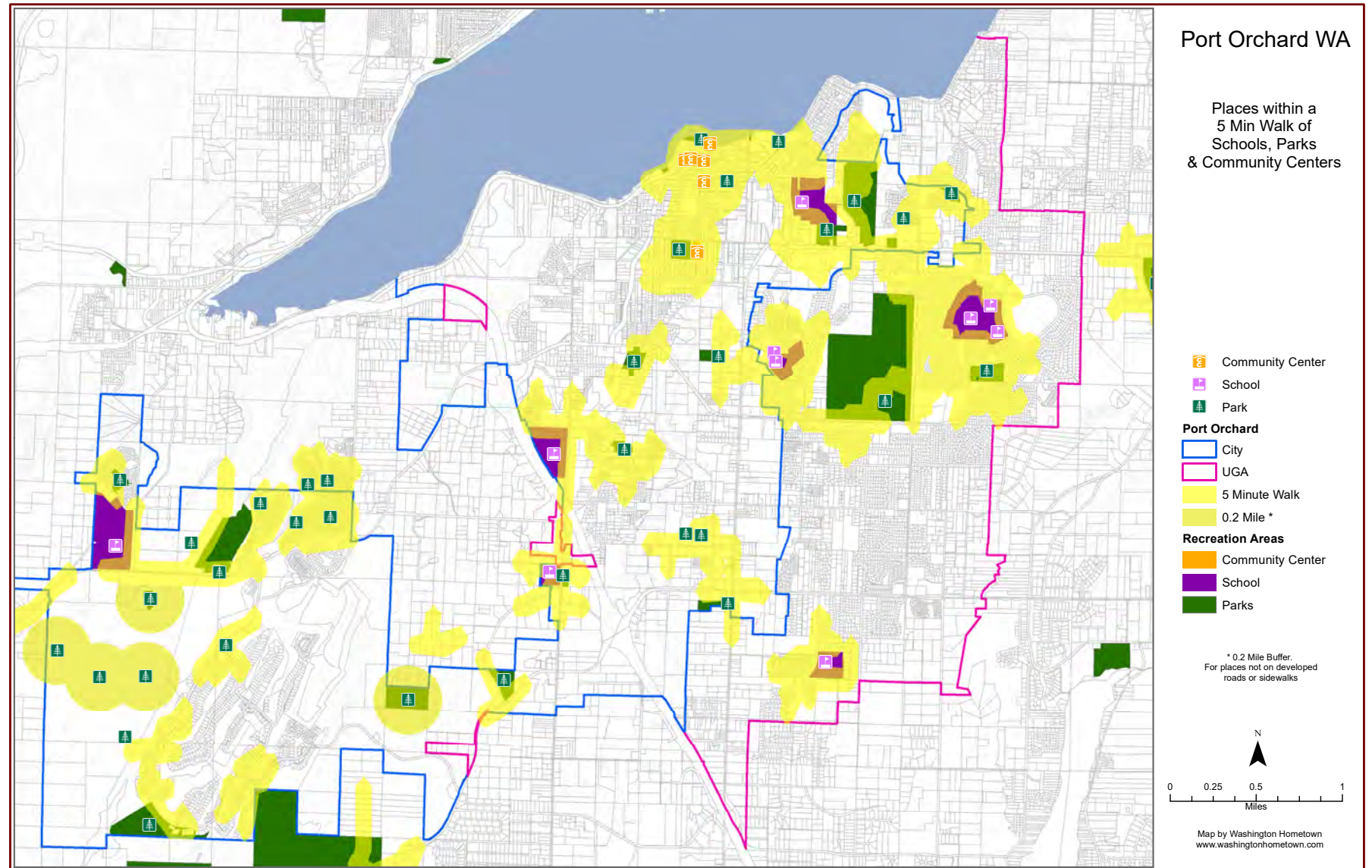

blocked by natural or manmade obstacles from or in order to engage in a recreational activity.

A walkability map generated around existing city, Kitsap County, Port of Bremerton, South Kitsap School District, and Homeowner Association (HOA) facilities indicates there significant developed areas of the city and UGA that lack effective park and recreational services:

- **Port Orchard Centers** - including portions of the designated centers in the Comprehensive Plan.
- **Undeveloped lands** - in the northwest at Ross Point,
- **McCormick Woods** - in the northeast areas where residential developments are providing open space but not picnicking, playgrounds, sports courts, or other park amenities.

The plan proposes trail, parks, and recreation facilities to fill these service gaps.

Social equity

An effective park system should also ensure that park and recreational services and facilities, including those that provide health, nutrition, childcare, education, employment, and socialization as well as recreational activities are provided residents in areas of the city that are less advantaged than the general population due to:

- **Poverty** - particularly for families with children under age 18
- **Single parent households** - headed by a male or female with children with no other spouse present
- **Non-English speaking** - defined by immigrants households where members do not speak English very well or not at all
- **Housing cost stressed** - of households paying more than 35% of gross income for rent or mortgage payments

GIS maps generated for the city using the US Census Bureau's 2019 American Community Survey (ACS) Block Groups indicate:

- **Households with high housing costs** - are more than 40% of all households located in the northeast neighborhoods of the city, along south Sidney Avenue, and northeast of Lund Avenue
- **Households headed by single parents** - are more than 40% of all households located east of South Kitsap Regional Park, along Blackjack Creek, Ross Point, east of SR-16, and the north portions of McCormick Woods
- **Households with incomes below poverty lines** - are more than 20% of all households located along south Sidney and Lund Avenues
- **Households of non-English speaking** - are more than 2% of all households located east of Bill Bloomquist Rotary Park

The plan proposes to increase trail, parks, and recreation amenities in these areas to provide for social equity.

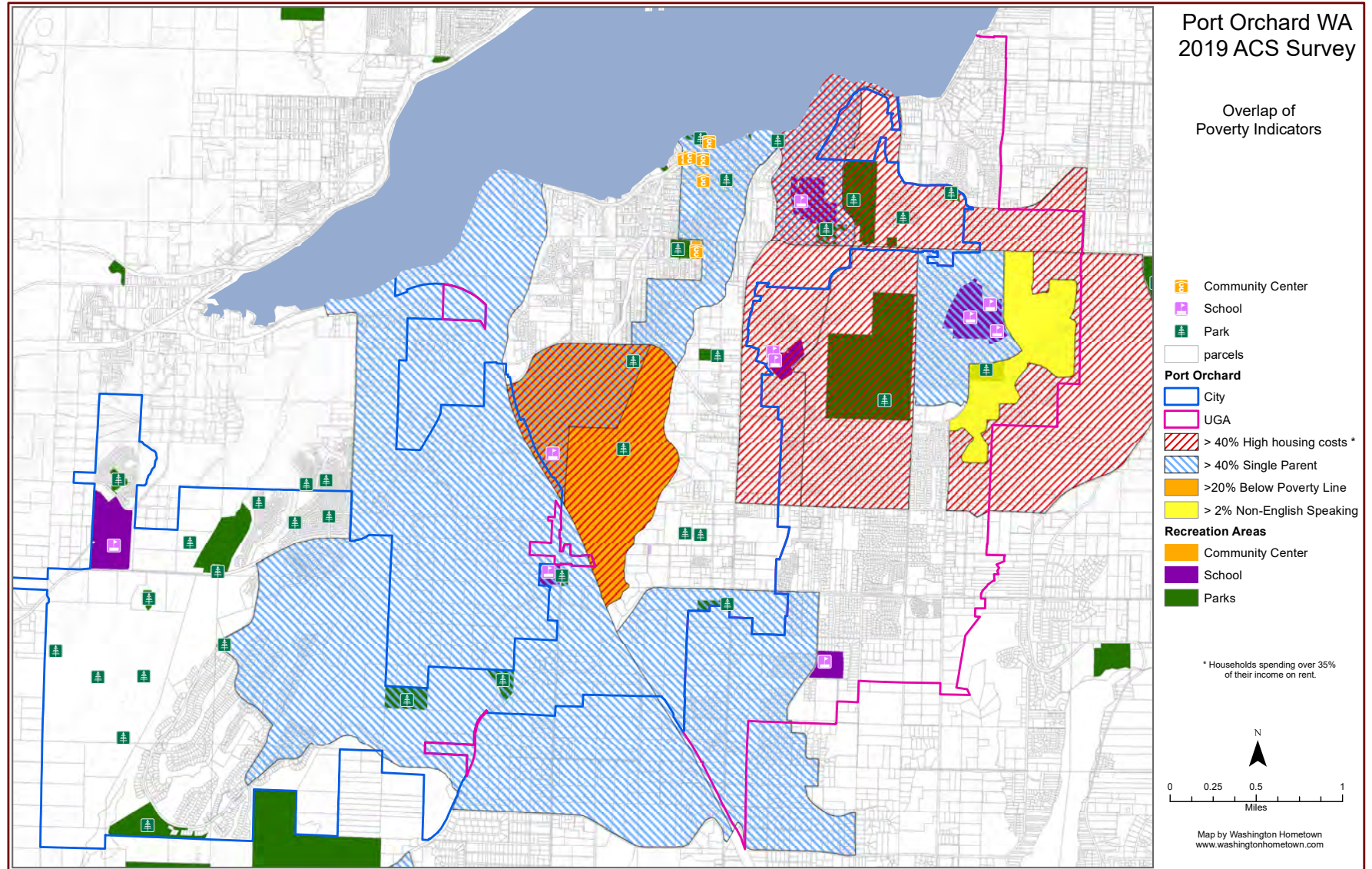

Chapter 4: Public opinion

An on-line with mail-back option survey was conducted of all Port Orchard households within the city zip codes using USPS's Every Door Direct Mail (EDDM) postcard notification. The zip code boundaries are imperfect matches to city limits with some extending beyond and some not completely covering corporate boundaries. As shown below, 38% of the respondents indicated, or believe, they live outside of Port Orchard city limits.

Survey questions sought to obtain information on park and recreation behavior, use of programs and parks, and opinions and priorities for potential future improvements. 188 persons completed the survey.

Following is a summary of the findings - detailed results including comments are available in the Appendix and from the Community Development Department. In most instances, the results have been statistically weighted and ranked as noted to provide meaningful findings.

Respondent characteristics

How did you find out about this survey?

Answered: 179 Skipped: 9

Email blast	69%
Mailed postcard	40%
City Facebook	24%
City website	14%

Where do you live - inside or outside of city limits (based on a reference map included in the survey)?

Answered: 185 Skipped: 3

Outside city limits	38%	Inside city limits	62%
---------------------	-----	--------------------	-----

How many years have you lived in Port Orchard?

Answered: 183 Skipped: 5

16+	46%
11-15	14%
6-10	9%
2-5	18%
0-2	13%

How many people are in your household?

Answered: 185 Skipped: 3

1	13%
2	36%
3	23%
4	14%
5	9%
6	4%
7+	1%

How many members in your household are in the following age groups? (Fill in a number for all that apply.)

Answered: 183 Skipped: 5

0-5	0.31
6-10	0.44
11-14	0.44
15-18	0.43
19-25	0.41
26-40	1.07
41-55	0.94
56-65	0.54
65+	0.73

What language do the members in your household speak at home?

Answered: 185 Skipped: 3

English	99%
Spanish	0%
Vietnamese	0%
Chinese	0%
Japanese	0%
Korean	0%
Other Pacific Island	0%
Other (please specify)	1%

What is your gender?

Answered: 184 Skipped: 4

Female	63%
Male	33%
Other	0%
Prefer not to answer	4%

What is your current housing situation?

Answered: 181 Skipped: 7

Own	88%
Rent	12%

Implications

Adults who completed the outreach survey:

- Are informed primarily by email and postcard mailer with some by Facebook.
- Have lived in Port Orchard more than 16 years with some newcomers of 0-2 years.
- Live primarily in 2 and 3-person households.
- Are concentrated in ages 26-55 with a significant representation over age 65.
- Speak English almost exclusively.
- Were predominantly female.

- Are primarily owners though with a suitable representation of renters.

Behaviors

How often do you utilize the following Port Orchard parks or improved open spaces (map included)? Answers ranked in order of highest use.

Answered: 187 Skipped: 1

The survey priority results were numerically weighted for each option where lowest was 1, low 2, moderate 3, high 4, and highest 5 and then divided by the number of responses to determine an average or weighted score where 5.00 was the highest and 1.00 the lowest possible priority.

Port Orchard Parks	Weight
Waterfront Park	3.00
Bay Street Pedestrian Path	2.99
McCormick Village Park	2.13
DeKalb Pedestrian Pier	2.02
Port Orchard Boat Ramp	1.98
Rockwell Park	1.97
Etta Turner Park	1.95
Van Zee Park	1.77
Westbay Easements	1.70
Givens Field/Active Club	1.65
Seattle Avenue Property	1.50
Central/Clayton park	1.49
Mitchell Park	1.38
Paul Powers Junior Park	1.26
Sage Park	1.23

Implications

- Except for McCormick Village Park, the most frequently used parks are located along Sinclair Inlet.

How often do you utilize the following Kitsap County and Washington State Parks or improved open spaces (map included)? Answers ranked in order of highest use.

Answered: 187 Skipped: 1

Kitsap County and Washington State Parks	Weight
South Kitsap Regional park	2.56
Banner Forest Heritage Park	2.01
Long Lake County Park	1.84
Howe Farm County Park	1.80
Veterans Memorial Park	1.75
Long Lake Boat Launch	1.70
Givens Community & Senior Center	1.61
Waterman Point Wetland Tidelands	1.46
Coulter Creek Heritage Park	1.43
Sinclair Inlet Wildlife Restoration Area	1.43
Village Greens Golf Course	1.42
South Kitsap Western Little League	1.41
Square Lake State Park	1.38
Bill Bloomquist Rotary Park	1.32
Wicks Lake Park	1.23
Barker Creek Corridor	1.18

Implications

- Kitsap County and Washington State Parks are frequented but not as much as Port Orchard Parks even though some are located within city limits.

What recreational groups or programs have you participated in?

Answers ranked in order of use.

Answered: 380 Skipped: 1

Activity by organization	Number
Library programs	113
Kitsap County Parks & Recreation	104
Specialized centers (aquatic, fitness, other)	102
Club organization (YMCA, Boys & Girls, Scouts, etc.)	100
Private instruction or classes	101
Sports groups or leagues	101

School programs or sports	100
Church groups	84

Implications

- Recreation participants are using programs provided by a variety of organizations.

If you did not participate in any Port Orchard Parks & Recreation programs in the last year, why not? Answers ranked by response.

Answered: 137 Skipped: 51

Reason	Weight
Unaware of programs	1.17
Schedule conflicts	0.91
Cost of participating	0.76
Not interested in programs	0.73
Family challenges to attending	0.56
Transportation challenges	0.36

Implications

- Other than not being aware of programs that are available, there are no specific reasons why residents are not using available programs.

If you have participated in a recreation program with any group in Port Orchard, how satisfied were you? Answers ranked by response.

Answered: 125 Skipped: 63

Satisfaction level	Weight
Happy	54%
Neutral	30%
Very happy	14%
Unhappy	2%

Implications

- Generally, program participants seem happy to very happy (68%) with the programs they participated in.

If you were unhappy with the program, what were the reasons? Answers ranked by response.

Answered: 35 Skipped: 153

Reason	Weight
Other (specify)	34%
Inadequate facilities	23%
Inconvenient hours	20%
Customer service	9%
Too many enrolled	6%
Inadequate equipment	6%
Class content	3%
Instruction knowledge	0%
Instructional materials	0%

Implications

- The small number of participants who were unhappy with recreation programs listed inadequate facilities or inconvenient hours as reasons.

If you have not attended any special events in Port Orchard, what are the reasons? Ranked in order of priority.

Answered: 138 Skipped: 50

Reason	Weight
Unaware of events	1.20
Not interested in events	0.94
Schedule conflicts	0.76
Family challenges to attending	0.51
Cost of attending	0.47
Transportation to event	0.21

Implications

- Other than not being aware of special events that are programmed, there are no specific reasons why residents are not attending.

Assessments

What level of satisfaction do you have with the existing park and trail levels of service (LOS)? Answers ranked in order of priority.

Answered: 180 Skipped: 8

Levels of service	Weight
Park maintenance	3.46
Trails and open space maintenance	3.43
Graffiti response	3.27
Vandalism response	3.26
Playground maintenance	3.23
Picnic shelter maintenance	3.18
Safety and security measures	3.18
Athletic courts and field maintenance	3.09
Restroom maintenance	3.01

Implications

- Survey respondents indicated high levels of satisfaction with existing maintenance, graffiti, vandalism, and safety and security measures.

Priorities

What priority would you give to having the following types of ADA accessible outdoor facilities increased or added to Port Orchard? Answers ranked in order of priority.

Answered: 184 Skipped: 4

Outdoor facility priority	Weight
Playgrounds and play areas	3.77
Picnic facilities and shelters	3.70
Trails and open spaces	3.68
Shoreline and beach access	3.58
Community gardens	3.44
Spray and splash parks	3.28
Dog parks	3.21
Soccer, baseball, and softball fields	3.12

Basketball, tennis, and volleyball courts	3.01
Skate parks	2.61

Implications

- Survey respondents indicated high to moderate priorities to increasing or adding the list of outdoor facilities to the park system.

What priority would you give to having the following types of ADA accessible indoor facilities increased or added to Port Orchard? Answers ranked in order of priority.

Answered: 184 Skipped: 4

Indoor facility priority	Weight
Youth activity center	3.76
Public library with reading and classrooms	3.74
Leisure swimming pool	3.54
Lap swimming pool	3.48
Fitness facility (weights, aerobics, other)	3.48
Indoor walking/running track	3.47
Indoor gymnasium (basketball, volleyball)	3.41
Childcare	3.33
Indoor playground	3.31
Classrooms (yoga, pilates, tai chi, karate, etc.)	3.27
Theatre and performing arts space (under 250 seats)	3.27
Computer/IT media classroom	3.20
Small-medium meeting rooms and rental space	3.08
Large event rooms and rental space	3.08
Spray/splash feature	3.07
Commercial kitchen (cooking classes and rental)	3.06
Nonprofit space (city sponsored option)	2.95
Climbing wall or structure	2.85
Rental/lease space (business revenue generating)	2.85
Nonprofit space (leased option)	2.79
Juice, tea, and coffee latte bar	2.63

Implications

- Survey respondents indicated high to moderate priorities to increasing or adding the list of indoor facilities to the park system.

What priority would you give to have the following recreational programs provided by some organization in Port Orchard by age group? Answer ranked by priority.

Answered: 182 Skipped: 6

Recreation program priority by age group	Weight
Teen-young adult programs (11-21)	4.15
Programs for those with disabilities	3.90
Youth programs (0-11)	3.79
Senior programs (55-70)	3.77
Elder programs (71+)	3.65
Adult programs (30-55)	3.31
Young adult programs (21-30)	3.26

Implications

- Survey respondents indicated high to moderate priorities to having the list of programs provided by some organization in Port Orchard particularly for teen-young adults and those with disabilities.

What priority would you give to have some organization in Port Orchard to provide the following types of outdoor recreational programs? Answer ranked by priority.

Answered: 183 Skipped: 5

Outdoor recreation program priority	Weight
Environmental (park and trail maintenance, habitat restoration, etc.)	3.82
Outdoor recreation (skiing, hiking, camping, rafting, golf, etc.)	3.72
Aquatics classes/programs	3.67
Extracurricular (non-school) sports play	3.63
Fitness (aerobics, cross-fit, weights, personal training)	3.61
Sports league or competition play	3.43
Landscape and gardening classes or botanical arrangement	3.37
Travel (local trips to museums, exhibitions, parks, etc.)	3.24

Implications

▪ Survey respondents indicated high to moderate priorities to having the list of programs provided by some organization in Port Orchard including environmental maintenance and restoration activities.

What priority would you give to have some organization in Port Orchard to provide the following types of indoor programs? Answer ranked by priority.

Answered: 183 Skipped: 5

Indoor recreation program priority	Weight
After-school programs	3.79
Education	3.70
Athletics (basketball, handball, volleyball, etc.)	3.68
Health, wellness, and nutrition	3.62
Dance, music, or drama	3.47
Fitness (yoga, pilate, aerobics, etc.)	3.46
Preschool childcare	3.44
Art or textile	3.41
Media	3.05

Implications

▪ Survey respondents indicated high to moderate priorities to having the list of programs provided by some organization in Port Orchard.

What priority would you give to attend the following types of events in Port Orchard? Ranked in order of priority.

Answered: 183 Skipped: 5

Special event priority	Weight
Farmers' Market Port Orchard	4.17
Festival of Chimes & Lights	3.67
Taste of Port Orchard	3.66
4th of July	3.48
Night Market	3.45
Festival by the Bay	3.44

Summer Festival Weekend & Parade	3.37
Fathoms O'Fun Festival Fall Follies	3.33
Laying of Wreaths at Retsil	3.25
The Cruz	3.23
Jingle Bell Run	3.13
National Night Out	3.07
Seattle Children's for the Love of Children	3.07
Cruisin Sunday	3.03
Bay Street Boo Bash	2.96
Kitsap Mustangs on the Waterfront	2.91
Vintage Artisan Market	2.90
MCW Turkey Trot	2.78
Seagull Splat Pirates & Crew Regata	2.75
Shift into Summer	2.70
Yukon Summer Marathon	2.63
Scouts BSA Club Day Camp	2.61
Seagull Calling Festival	2.61
DECA Fun Run	2.60
Yukon Winter Marathon	2.58
Corn Hole Classic Kitsap County	2.51
KCSO Open House	2.44
Tool Kit	2.38
Information Reservation Forms	2.16
Forms	2.14

Implications

▪ Generally, survey respondents indicated high to moderate priorities to a wide variety of special events including the Farmers' Market in particular. Some activities, however, did not rank very high on the priorities possibly due to appeals to specific and limited population interests.

If it were possible, what priority would you give to have some organization in Port Orchard to provide the following types of volunteer opportunities? Ranked in order of priority.

Answered: 181 Skipped: 7

Volunteer interest priority	Weight
Volunteer program - recreation (youth, adult, senior)	3.68
Volunteer program - parks	3.63
Volunteer program - trails	3.54
Volunteer program - cultural services (special event)	3.25

Implications

- Survey respondents indicated high to moderate priorities to participate in all volunteer program opportunities.

Which of the following is the best way to communicate with you? Ranked in order of priority.

Answered: 179 Skipped: 9

Communication method priority	Weight
Email	1.56
Mailer or newsletter	1.14
City Facebook	0.73
City website	0.67

Implications

- Direct email and newsletter mailers appear to be the preferred methods of communicating.

Do you have any suggestions or recommendations concerning the development of parks, recreation, and open space in Port Orchard?

Answered: 82 Skipped: 106

The complete survey response is provided in the Appendix and available from the Community Development Department.

Chapter 5: Plan elements

The following proposals concerning elements of the parks, recreation, and open space plan are based on the results of environmental inventories, field analysis, demand analysis, workshop planning sessions, and surveys of resident households. The proposals outline the vision developed for parks, recreation, and open spaces in Port Orchard for the next 20 years.

The proposals are **CONCEPTUAL**, in some instances, subject to further study and coordination with public and private participants that may modify the eventual project components.

The proposals refer to a site or property that may provide a major type of park, recreation, or open space activity. Any particular site or property may include one or all of the described plan features. The proposals in each section describe the improvements that will be accomplished under each major type of plan element.

Conservancies

Resource conservancies or open spaces protect, preserve, and conserve lands that have environmental features of critical area significance (floodplains and landslide hazard), ecological importance (shorelines, wetlands and watersheds), forestland (old growth, woodland cover, and prime productive), wildlife habitat (threatened and endangered species), and open space.

To the extent possible and practical, resource conservancy lands will link preserved open spaces (even though these lands may not be publicly accessible) to greenways and open space networks. These linked areas will visually define the developed urban area in accordance with the objectives of the Washington State Growth Management Act (GMA).

Resource conservancy lands may provide nature and interpretive trails, exhibits, and interpretive facilities to increase public awareness and appreciation for significant and visually interesting environmental, wildlife, and forest features.

Resource conservancy activities may be located on independent properties or include portions of other sites that provide resource activities, trail corridors, or other public facilities. Conservancies may also be developed on other publicly owned lands subject to public use agreements or easements; or on lands acquired for other public purposes including storm water management, groundwater recharge, potable water storage, and wastewater treatment.

Vision

Conservancies may be realized through:

- **Acquisition of development rights and/or title of resource lands or historical sites** - that would otherwise be developed or used for other urban land uses;
- **Provision for public access and interpretive use** - that would not be possible if the lands remained in private ownership without such provisions.
- **Provisions for signing and interpretation** - subject to appropriate security measures and underlying property owner agreements,

Conservancies - open space

Existing resource or open space conservancy sites

The following sites provide open space conservancy protection through easements, land use agreements, or acquisitions by Port Orchard, Kitsap County, Washington State, and Homeowner Associations (HOA). In most instances, the open spaces conserve wetlands, woodlands, steep slopes, and other features along Blackjack and other Creek riparian corridors and around residential developments in McCormick Woods and other subdivisions.

		Existing conservation acres*
Port Orchard		76.47
1	Bethel South Property or equivalent site	5.31
▪ Woodland area not open to the public, no facilities		



Square Lake State Park



McCormick Village Park



Blackjack Creek



Howe Farm County Park

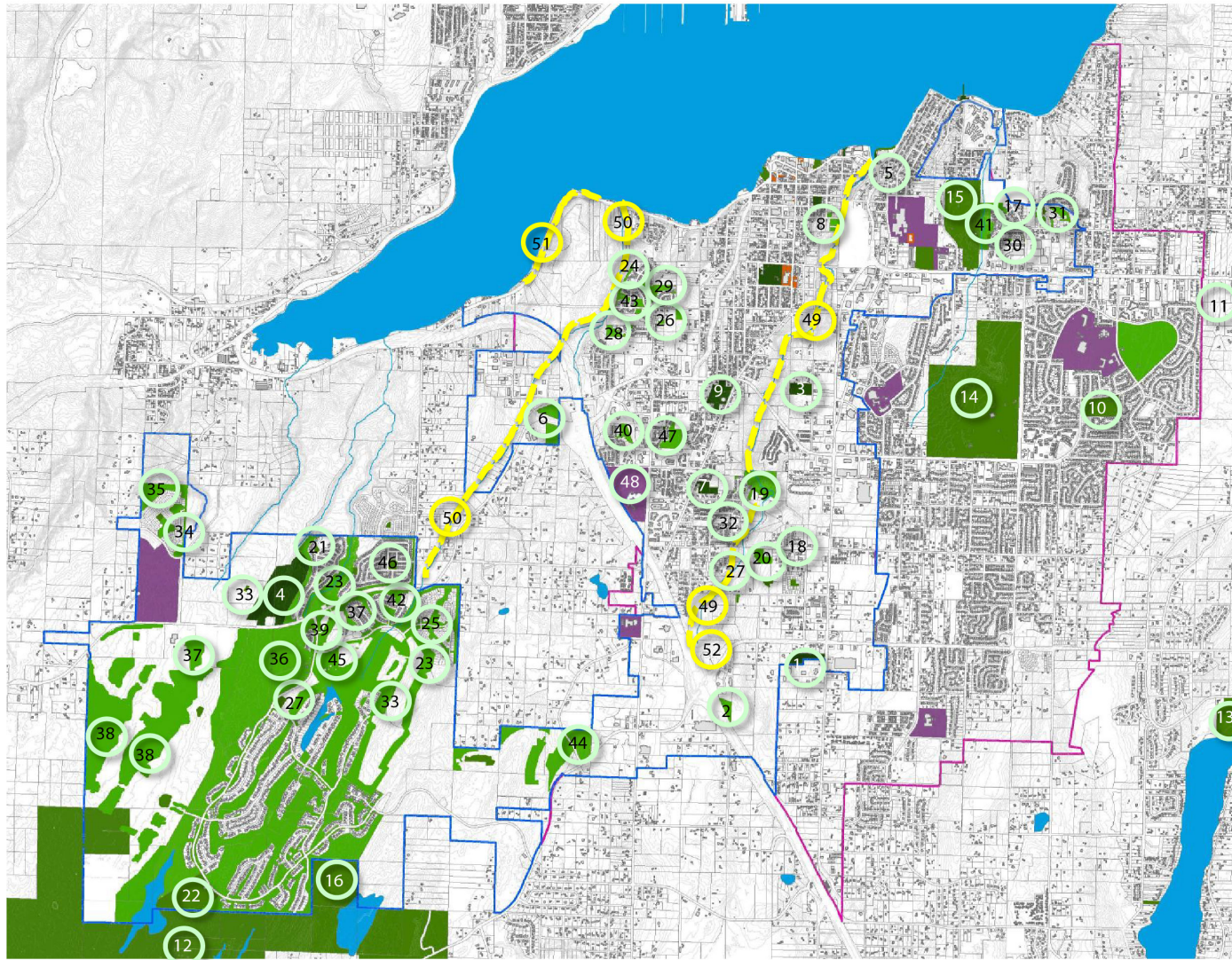

Open space conservancies

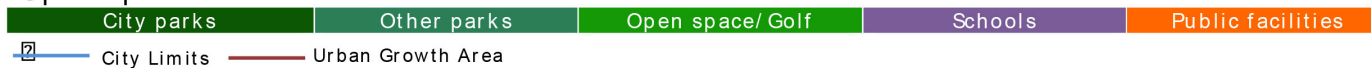

Port Orchard

- 1 Bethel South Property
- 2 Bravo Terrace Open Space
- 3 Lundberg Park
- 4 McCormick Village Park
- 5 Mitchell Park
- 6 Old Clifton Wetlands
- 7 Paul Powers Junior Park
- 8 Seattle Avenue Property
- 9 Van Zee Park

Kitsap County

- 10 Bill Bloomquist Rotary Park
- 11 Howe Farm County Park
- 12 Kitsap County Park
- 13 Long Lake County Park
- 14 South Kitsap Regional Park
- 15 Veteran Memorial Park

Washington State

- 16 Square Lake State Park

Homeowner Associations (HOA)

- 17 Aiden Place
- 18 Andasio Village
- 19 Blackjack Terrace
- 20 Blueberry Ridge
- 21 Chanting Circle
- 22 Deer Park
- 23 Dunmore
- 24 Eagle Crest
- 25 Eldon Trails
- 26 Falcon Ridge
- 27 Geiger Plat
- 28 Golden Pond
- 29 Heron Ridge
- 30 Highlands at Karcher Creek
- 31 Horstman Heights
- 32 Indigo Point
- 33 McCormick North
- 34 McCormick Meadows
- 35 McCormick Meadows
- 36 McCormick Woods
- 37 McCormick Woods Parcel A
- 38 McCormick Woods West
- 39 Muirfeild
- 40 Pottery Heights
- 41 Rockport
- 42 Rutherford
- 43 Sherman Ridge
- 44 Stetson Heights
- 45 Strathmore
- 46 The Ridge
- 47 Windfall

South Kitsap School District

- 48 Cedar Heights Forest

Possible open space

- 49 Blackjack Creek
- 50 Ross Creek
- 51 Ross Point
- 52 Flower Meadows/Ruby Creek

Port Orchard	76.38
1 Bethel South Property	5.31
▪ Woodland area	
2 Bravo Terrace Open Space	2.76
▪ Wooded wetland area	
3 Lundberg Park or equivalent site	4.81
▪ Woodlands not open to the public, no facilities	
4 McCormick Village Park	40.43
▪ Woodland area	
5 Old Clifton Wetlands	8.80
▪ Wooded area along a drainage corridor, not open to public	
6 Paul Powers Junior Park	3.75
▪ Woodland area	
7 Seattle Ave Open Space	2.27
▪ Wooded, steep hillside along Blackjack Creek corridor	
8 Van Zee Park	8.25
▪ Woodland area	
Kitsap County	1,646.93
9 Bill Bloomquist Rotary Park	12.00
▪ Woodland area	
10 Howe Farm County Park	78.39
▪ Preserved farmland, woodlands, wetland	
11 Kitsap County Park	1,295.01
▪ Woodlands, Coulter Creek riparian corridor	
12 Long Lake County Park	20.57
▪ Woodlands, lake frontage	
13 South Kitsap Regional park	192.52
▪ Extensive woodland area	
14 Veterans Memorial Park	48.44
▪ Extensive woodland area	
Washington State	203.39
15 Square Lake State Park	203.39
▪ Square Lake covers 7.9 surface acres with mostly shallow depths with lots of pads and ringed with reeds	
▪ The lake has one private home on the shoreline with the rest still in a natural state	
▪ Fish species include largemouth bass, bluegill, bullhead catfish, and reportedly yellow perch	
▪ 3 beaver huts are located on the lake	

Homeowner Associations (HOA)	766.70
16 Aiden Place HOA Open Space	6.76
▪ Wooded, steep hillside on both sides of stream draining into Sinclair Inlet	
17 Andasio Village HOA Open Space	1.47
▪ Pocket park and open space	
18 Blackjack Terrace HOA Open Space	14.30
▪ Wooded, steep hillside on both sides of Blackjack Creek	
▪ Interior wooded buffers between cottages	
19 Blueberry Ridge HOA Open Space	1.01
▪ Wooded buffer areas	
▪ Sizable wetland on the north	
20 Chanting Circle HOA Open Space	1.20
▪ 2 wooded, steep hillsides along drainage corridors on both sides of development	
21 Deer Park HOA Open Space	32.45
▪ Extensive wooded area	
22 Dunmore HOA Open Space	5.30
▪ Wooded perimeter and interior area	
23 Eaglecrest Rth WE Real Estate HOA Open Space	7.65
▪ Wooded, steep hillside buffers with drainage corridors to Sinclair Inlet	
24 Eldon Trails HOA Open Space	19.92
▪ Wooded perimeter and interior buffers	
25 Falcon Ridge HOA Open Space	0.38
▪ Wooded buffer	
26 Geiger Plat HOA Open Space	0.40
▪ Wooded buffer area and pond	
27 Golden Pond HOA Open Space	2.90
▪ Wooded buffer to hillside and pond	
28 Heron Ridge HOA Open Space	2.73
▪ Wooded buffer to drainage corridor	
29 Highlands Karcher Creek HOA Open Space	2.70
▪ Buffer perimeter planting with storm drainage pond	
30 Horstman Heights HOA Open Space	3.31
▪ Wooded buffers	
31 Indigo Point HOA Open Space	2.20

▪	Wooded, steep hillside along Blackjack Creek	
32	McCormick North HOA Open Space	0.37
▪	Wooded perimeter and interior buffers	
33	McCormick Meadows HOA Open Space	21.42
▪	Extensive woodland area	
34	McCormick Meadows HOA Open Space	20.85
▪	Wooded buffer area	
35	McCormick Woods HOA Open Space	215.71
▪	Wooded perimeter and interior buffers	
36	McCormick Woods Parcel A HOA Open Space	7.41
▪	Wooded perimeter and interior buffers	
37	McCormick West HOA Open Space	329.70
▪	Wooded buffers and wetlands	
38	Muirfield HOA Open Space	3.15
▪	Wooded perimeter buffers with golf course fairways	
39	Pottery Heights HOA Open Space	2.67
▪	Wooded buffer to wetlands	
40	Rockport HOA Open Space	4.20
▪	Wooded, steep hillside along stream draining into Sinclair Inlet	
41	Rutherford HOA Open Space	9.74
▪	Wooded perimeter buffer and interior wooded area	
42	Sherman Ridge HOA Open Space	1.25
▪	Grass open area with woodlands	
43	Stetson Heights HOA Open Space	14.11
▪	Wetland buffer areas	
44	Strathmore HOA Open Space	6.34
▪	Wooded perimeter buffers	
45	The Ridge HOA Open Space	18.66
▪	Wooded perimeter buffer around subdivision	
▪	Wooded, steep hillside along drainage stream corridor	
46	Windfall Place HOA Open Space	6.44
▪	Wooded, steep hillside along drainage corridor	
	South Kitsap School District	na
	Cedar Heights Forest	na
▪	Wooded area	
	Total existing conservancy acres	1,398.48*
	* Total site acreage may also provide for other resource or recreational activities.	

Possible resource conservancy sites

The following sites may provide conservancy protection through easements, land use agreements, or acquisitions. Some properties are undevelopable and thus protected by the city's Critical Areas Ordinance (CAO). While protected, not all of these properties may be suitable or available for public access or use. The objective is to conserve more riparian habitat and protect steep wooded slopes along Blackjack and other unnamed creeks and the hillside defining Ross Point.

Possible resource conservancy sites

Port Orchard with others

48	Blackjack Creek Corridor	tbd
▪	Conserve steep wooded hillsides the complete extent of the creek for greenway habitat	
49	Ross Creek Corridor	tbd
▪	Conserve wetland pond and steep wooded hillsides the complete extent of the creek for greenway habitat	
50	Ross Point Hillsides	tbd
▪	Conserve steep wooded hillsides along Bay Street around Ross Point to SR-16 for greenway habitat	
51	Flower Meadows/Ruby Creek	tbd
▪	Conserve stormwater pond along Ruby Creek	

Total possible conservancy acres **tbd**

Tbd - to be determined based on open space assets, property boundaries, and conservation method.

Conservancies - historical/cultural

Historical conservancies protect and preserve significant archaeological, historical, and cultural sites and facilities providing interpretive access to significant sites including Native American sites, original homesteads or prominent building sites, commercial or public buildings of unique architectural characteristics, locations of important industrial or resource oriented activities, and other culturally important areas. Lands may also be protected or acquired that conserve significant man-made constructions on the land including bridges, dikes, dams, and other features.



Masonic Hall (Sidney Museum) 1908



Knights of Pythias Lodge (Dragonfly Cinema) 1925

To the extent possible and practical, historical sites and buildings will be linked with other parklands to create activity centers or facilities that reflect the original cultural use.

To the extent possible and practical, historical buildings and structures may be conserved on their original sites. In some instances, however, the buildings or other improvements may be relocated to other public properties to better conserve, display, or provide interpretive access.

To the extent practical and protecting of archaeological significance, historical or archaeological sites may be marked or signed as part of the conservancy park element. Interpretive signs may be located off-site or in areas that do not risk exposure or possible vandalism of underlying archaeological resources (including private lands).

Existing places of significance

Port Orchard has a large but undesignated number of historic buildings located within the downtown district and on top of Sidney hill some dating from the 1880-190s, 1900-1920s, and even the 1930-1950s. Following is a brief summary of some known examples though an historic inventory should be completed along with the designation of a walking tour as a means of introducing Port Orchard's historical heritage as a recreational activity.

Existing places of significance	
Port Orchard	1
1 Masonic Hall (Sidney Museum)	1
<ul style="list-style-type: none"> The 3,642 square foot Sidney Museum (Masonic Hall) is located at 202 Sidney Avenue in the downtown. Built in 1908, the 2-story wood building was the first Masonic Temple building in Port Orchard and is listed in the National Register of Historic Places. 	
2 Log Cabin	1
<ul style="list-style-type: none"> The cabin is located on its original site, one of the original two Sidney town plots that measure 60 feet in width fronting on Sidney by 150 feet deep extending to the west. The 2-story, one bedroom cabin was constructed from "log 	

	boom" logs pulled up Sidney hill from Port Orchard bay by oxen and draft horses.	
3	Knights of Pythias Lodge (D&R Theatre/Dragonfly Cinema)	1
<ul style="list-style-type: none"> The Knights of Pythias built this 2-story lodge building in 1925 at 822 Bay Street. D&R Theatre converted the building into one of the first movie houses in 1928 and operated it until 1965 when maintenance and competition from larger theaters forced it to close. The theater was reopened in 1980 as the Plaza Twin Theater in 1980 and is currently operated as Dragonfly Cinema. 		
Total existing (identified) significant places		3

Resource parks

Resource parkland will be conserved in Port Orchard that provides public access to significant environmental features including shorelines, woodlands, and scenic areas. Where appropriate, resource park sites will be improved with a variety of outdoor facilities including group and individual campsites and picnic facilities. Water-oriented resource park improvements will provide swimming and wading sites, fishing piers, docks, and boat launches. Supporting services will include parking lots, restrooms, and utilities.

Resource park activities may be located on independent properties or include portions of other sites provided for environmental conservancies, trail corridors, recreation, or other public facilities. Resource park activities may also be developed on other publicly owned lands subject to public use agreements or easements.

Vision

As described herein, the resource park vision will be realized through:

- **Acquisition of resource parklands** - that would otherwise be developed for other land uses;
- **Provision of public access** - and use of natural features which would not be possible if the lands remained in private ownership;
- **Conservation for public access** - and use of unique and available natural features that visually define and separate developing urban areas.

Waterfront access points

Existing beach and hand-carry access sites

The following sites provide access to significant freshwater and saltwater access points in Port Orchard that include fishing, beach, boating, and other waterfront access activities on Sinclair Inlet, and Long and Square Lakes.

Existing beach and hand-carry access sites

Port Orchard		3
1	DeKalb Pier	1
<ul style="list-style-type: none"> ▪ 169 feet of lighted pier ▪ 359 feet of floats 		
2	Etta Turner Park	1
<ul style="list-style-type: none"> ▪ Trail connection 		
3	Rockwell Park	1
<ul style="list-style-type: none"> ▪ Trail connection ▪ Beach access ▪ Hand-carry launch 		
Port of Bremerton		3
4	Port Orchard Boat ramp	1
<ul style="list-style-type: none"> ▪ Municipal boat ramp ▪ Restroom 		
5	Waterfront Park	1
<ul style="list-style-type: none"> ▪ Beach access ▪ Viewing platform 		
6	Westbay Easements	1
<ul style="list-style-type: none"> ▪ Beach access ▪ Trail connection 		
Kitsap County		1
7	Long Lake County Park	1
<ul style="list-style-type: none"> ▪ Water access ▪ Fishing access ▪ Swimming beach ▪ Boat launch ▪ Restroom 		
Washington State		2
8	Square Lake State Park	1
<ul style="list-style-type: none"> ▪ 7.9 freshwater surface acres with mostly shallow depths with lots of pads and ringed with reeds ▪ The lake has one private home on the shoreline with the rest still in a natural state ▪ Rough boat launch area best suited for hand carried craft though small trailered boats can be launched by a 4 wheel drive tow vehicle ▪ Pit toilet 		

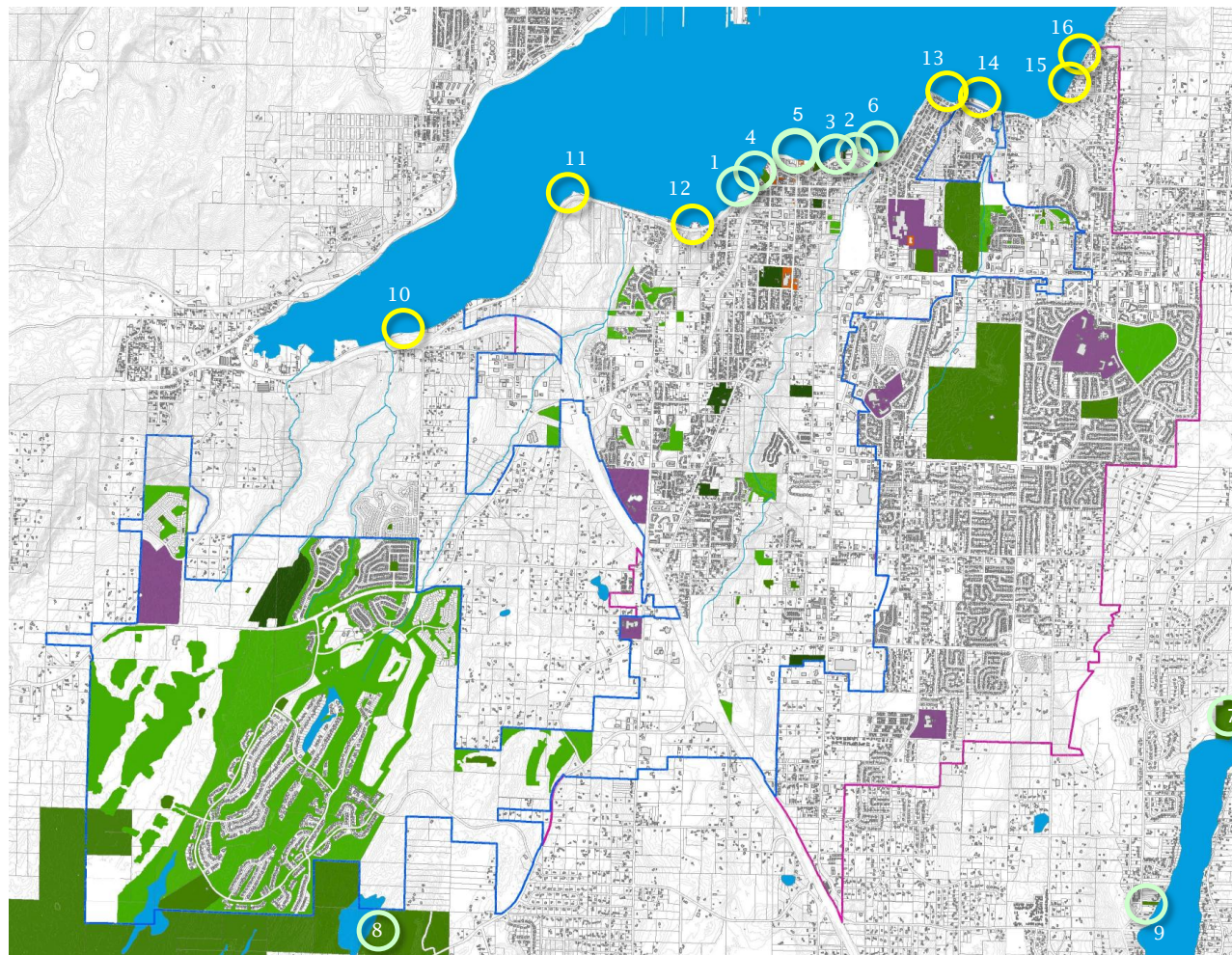

- Port Orchard**
 - 1 DeKalb Pier
 - 2 Etta Turner Park
 - 3 Rockwell Park
- Port of Bremerton**
 - 4 Port Orchard Boat Ramp
 - 5 Waterfront Park
 - 6 Westbay Easements
- Kitsap County Parks**
 - 7 Long Lake County Park
- Washington State Parks & Rctn**
 - 8 Square Lake State Park
 - 9 Long Lake Boat Launch
- Possible waterfront access**
 - 10 SR-16/Bay Street
 - 11 Ross Point
 - 12 Short Avenue
 - 13 Mitchell Point
 - 14 Annapolis Ferry Terminal
 - 15 Beach Drive 1 @ Bancroft Road
 - 16 Beach Drive 2 east Bancroft Road

Waterfront access

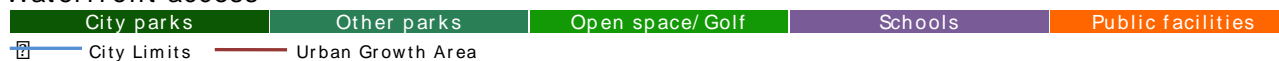

9	Long Lake Boat Launch	1
	▪ Access along the western shore with a boat ramp launch, dock, and hand-carry access	
	Total existing waterfront access sites	9
	Total existing hand carry launch sites	5

Possible beach and hand-carry access sites

The following sites will increase waterfront access to Sinclair Inlet for beach access and hand-carry craft launches.

	Possible beach and hand-carry access sites	
	Port Orchard with others	7
10	SR-16/Bay Street	1
	▪ Sinclair Inlet beach access and hand-carry launch from the access from Bay Street under the SR-16 flyover	
11	Ross Point	1
	▪ Sinclair Inlet beach access and hand-carry boat launch from the access off Bay Street	
12	Short/Grant Avenues	1
	▪ Sinclair Inlet beach access and hand-carry boat launch between Yachtfish Marine and Port Orchard Yacht Club from the parking lot between Short/Grant Avenues on the south side of Bay Street	
13	Mitchell Point	1
	▪ Sinclair Inlet beach access and hand-carry boat launch from the pull-off land on Bay Street on Mitchell Point	
14	Annapolis Foot Ferry Terminal	1
	▪ Sinclair Inlet beach access and hand-carry boat launch from the parking lot for the Kitsap Transit ferry on Bay Street	
15	Beach Drive 1 @ Bancroft Road	1
	▪ Sinclair Inlet beach access and hand-carry boat launch from the pull-off lane on Beach Drive East north of Bancroft Road	
16	Beach Drive 2 @ east of Bancroft Road	1
	▪ Sinclair Inlet beach access and hand-carry boat launch from the pull-off lane on Beach Drive East further north of Bancroft Road	
	Total possible waterfront access sites	7
	Total possible hand carry launch sites	7

Downtown waterfront sites

Existing downtown waterfront sites

The following sites provide saltwater access within the downtown of the numerous marinas, launch sites, and passenger ferry activities.

	Existing downtown waterfront sites	
Port Orchard		3
1	DeKalb Pier	1
	▪ 169 feet of lighted pier	
2	Etta Turner Park	1
	▪ Trail connection	
3	Rockwell Park	1
	▪ Trail connection	
	▪ Beach access	
Port of Bremerton		3
4	Port Orchard Boat ramp	1*
	▪ Floating pier and dock	
5	Waterfront Park	1
	▪ Beach access	
	▪ Viewing platform	
6	Westbay Easement	1
	▪ Beach access	
	▪ Trail connection	
	Total existing waterfront viewpoints	6

Possible downtown waterfront sites

The following sites will increase waterfront access and viewpoints of Sinclair Inlet from street-ends and Bay Street Pedestrian Path.

	Possible downtown waterfront sites	
Port Orchard		12
7	Daylight stream	1
	▪ Daylight stream into Sinclair Inlet	
8	Daylight stream	1
	▪ Daylight stream into Sinclair Inlet	
9	Port Street Plaza/Kayak Launch	1
	▪ Viewpoint of Sinclair Inlet and kayak launch pier	

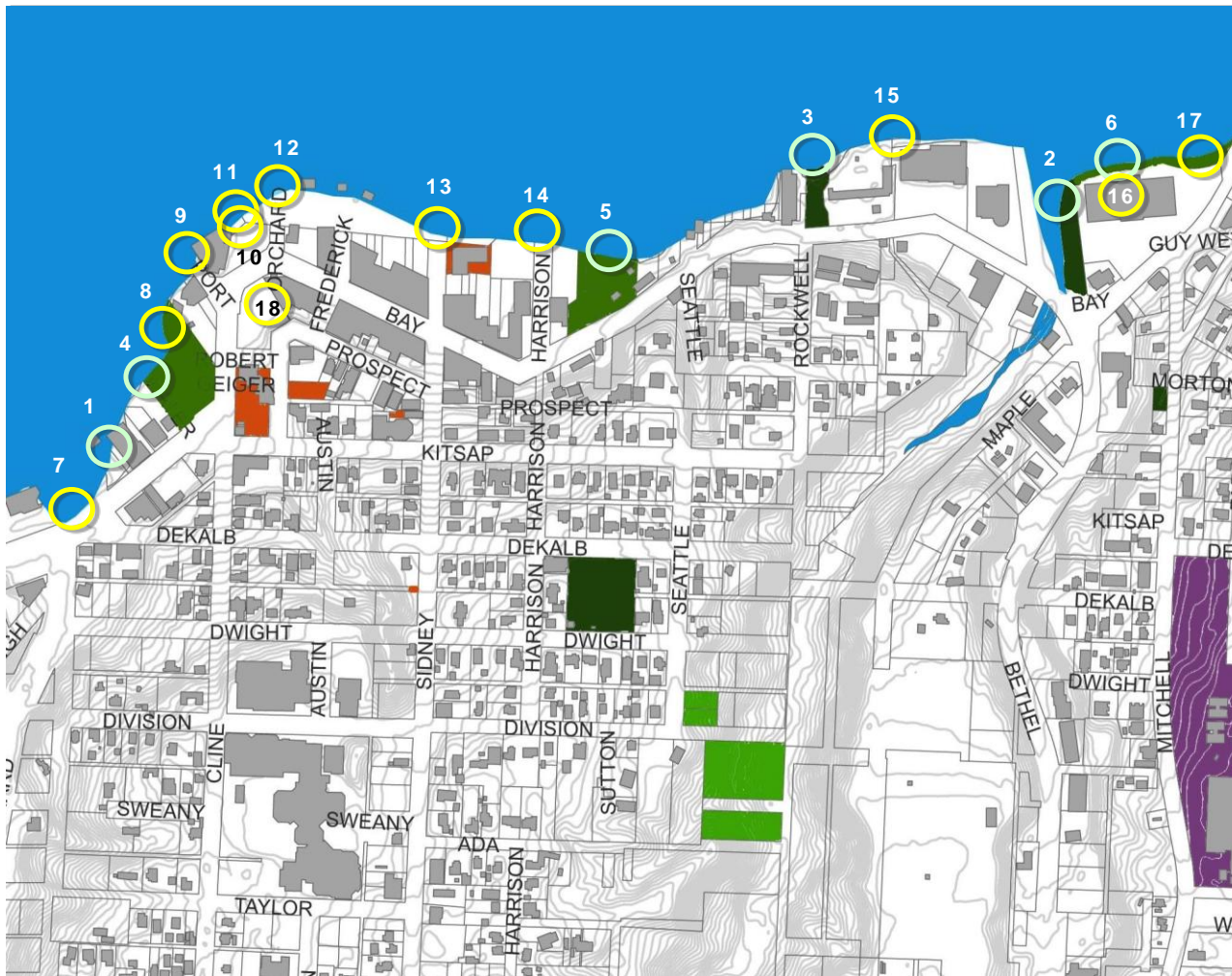

- Port Orchard Parks**
 - 1 DeKalb Pier
 - 2 Etta Turner Park
 - 3 Rockwell Park
- Port of Bremerton**
 - 4 Port Orchard Boat Ramp
 - 5 Waterfront Park
 - 6 Westbay Easement
- Possible downtown sites**
 - 7 Daylight stream
 - 8 Daylight stream
 - 9 Port Street Plaza/Kayak Launch
 - 10 Community Center park/plaza
 - 11 Restore shoreline
 - 12 Orchard Avenue
 - 13 Sidney Avenue
 - 14 Harrison Avenue
 - 15 Waterfront access corridor
 - 16 Mitchell Avenue extension
 - 17 Gateway
 - 18 Orchard Avenue hillclimb

Downtown waterfront sites



10	Community Center park	1
▪	Green space located in front of Community Center	
11	Restore shoreline	1
▪	Restore shoreline between Port and Orchard Avenues	
12	Orchard Avenue	1
▪	Viewpoint of Sinclair Inlet and trail connection	
13	Sidney Avenue	1
▪	Viewpoint of marina and Port Orchard-Bremerton Foot Ferry and trail connection	
14	Harrison Avenue	1
▪	Viewpoint of marina and Port Orchard-Bremerton Foot Ferry and trail connection	
15	Waterfront access connection	1
▪	Viewpoint and trail connection through the redevelopment area	
16	Mitchell Extension	1
▪	Viewpoint and trail connection to the proposed Mitchell Avenue extension through the redevelopment of Westbay Center	
17	East Gateway	1
▪	East gateway improvement to Bay Street Pedestrian Path	
18	Orchard Avenue Hillclimb	1
▪	Viewpoint and trail connection from Bay Street through proposed mixed-use development to up town	
Total possible waterfront viewpoints		6

Picnic shelters

Existing picnic shelters

The following sites provide day-use picnic shelter facilities for group activities in existing parks.

		Existing picnic shelters
Port Orchard		3
1	Central/Clayton Park	1
▪	Picnic shelter	
2	Etta Turner Park	1
▪	Gazebo	
3	Van Zee Park	1
▪	Picnic shelter	

▪	Restroom	
Total existing picnic shelters		3

Possible picnicking shelters

The following sites will increase day-use group picnic shelter facilities in existing and proposed future parks.

		Possible picnic shelters
Port Orchard with others		13
4	Bethel South Property or equivalent site	1
▪	Develop group picnic facility/shelter	
5	Givens Field/Active Club	1
▪	Add group picnic facility/shelter to field activities	
6	Lundberg Park or equivalent site	1
▪	Develop group picnic facility/shelter or consider surplus site	
7	McCormick Village Park	1
▪	Add group picnic facility/shelter to park activities	
8	Waterfront Park	1
▪	Add group picnic facility/shelter to waterfront uses	
9	Long Lake County Park	1
▪	Add group picnic facility/shelter to park activities	
10	South Kitsap Regional Park	1
▪	Add group picnic facility/shelter to park activities	
11	Veterans Memorial Park	1
▪	Add group picnic facility/shelter to park activities	
12	Bill Bloomquist Rotary park	1
▪	Add group picnic facility/shelter to park activities	
13	Howe Farm County Park	1
▪	Add group picnic facility/shelter to farm activities	
14	Deer Park	1
▪	Add group picnic facility/shelter to park activities	
15	Salmonberry Road	1
▪	Develop group picnic facility/shelter in this future park	
Total Possible picnic shelters		12

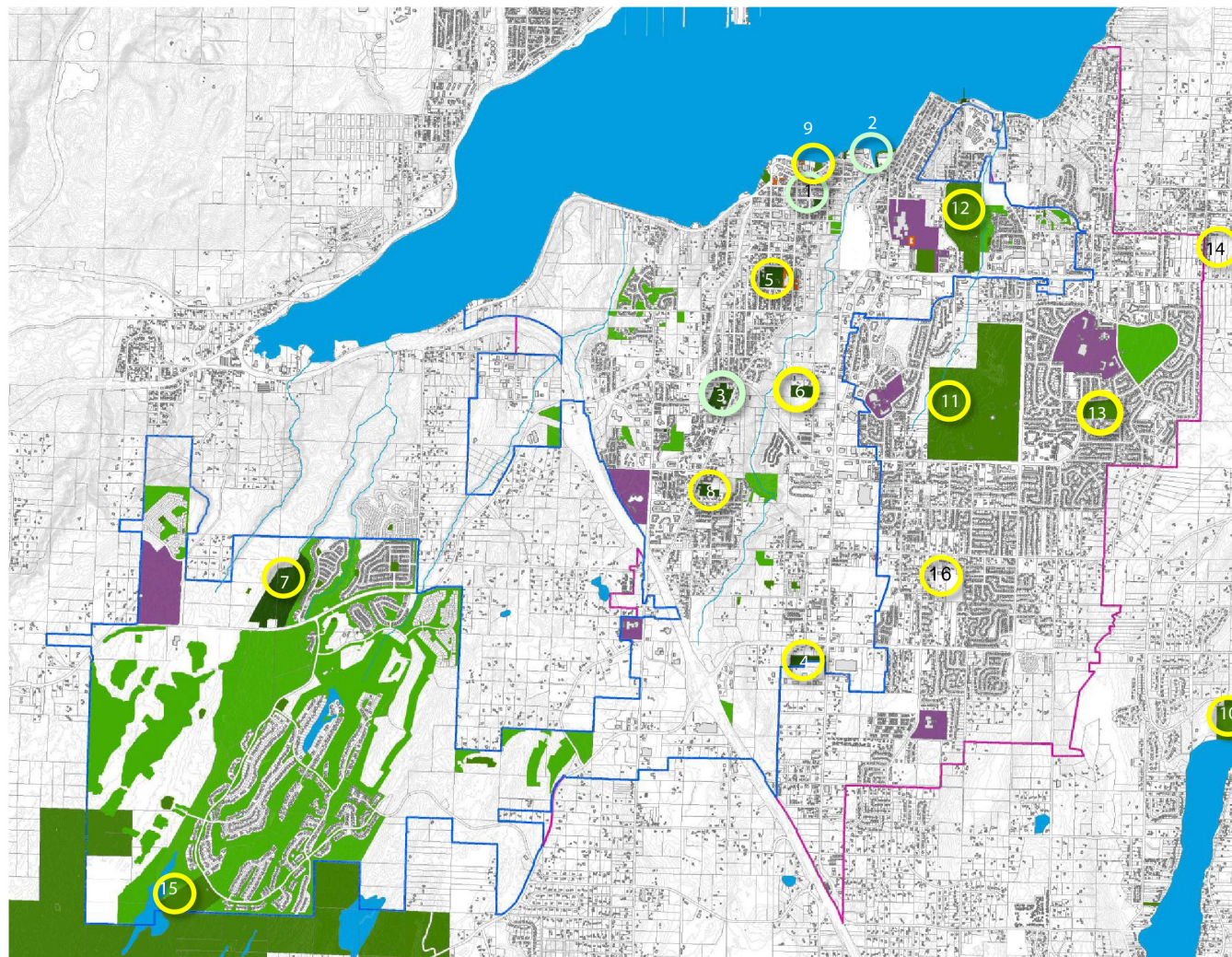

Port Orchard Parks	
1	Central/Clayton Park
2	Etta Turner Park
3	Van Zee Park
Possible picnic shelters	
4	Bethel South Property
5	Givens Field/Active Club
6	Lundberg Park
7	McCormick Village Park
8	Waterfront Park
9	Long Lake County Park
10	South Kitsap Regional Park
11	Veterans Memorial Park
12	Bill Bloomquist Rotary Park
13	Howe Farm County Park
14	Deer Park
15	Salmonberry Road

Picnic shelters

City parks	Other parks	Open space/ Golf	Schools	Public facilities
City Limits	Urban Growth Area			

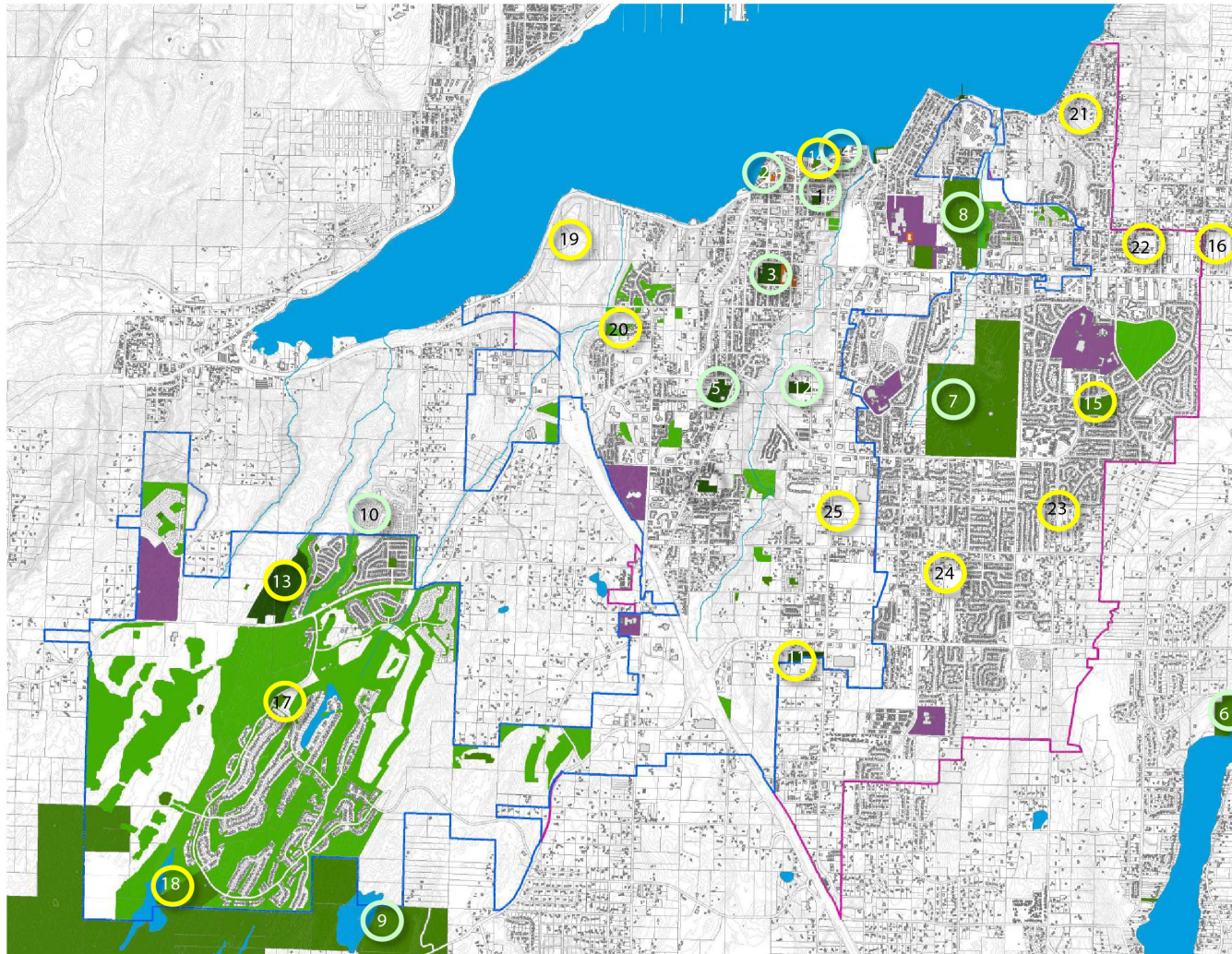

- Port Orchard Parks**
 - 1 Central/Clayton Park
 - 2 DeKalb Pier
 - 3 Givens Field/Active Club
 - 4 McCormick Village Park
 - 5 Rockwell Park
 - 6 Van Zee Park
- Kitsap County**
 - 7 Long Lake County Park
 - 8 South Kitsap Regional Park
 - 9 Veterans Memorial Park
- Washington State**
 - 10 Square Lake State Park
- Homeowner Association (HOA)**
 - 11 Free Stone at Bayside
- Possible picnic facilities**
 - 12 Bethel South Property
 - 13 Lundberg Park
 - 14 Waterfront Park
 - 15 Bill Bloomquist Rotary Park
 - 16 Howe Farm County Park
 - 17 Mary McCormick Memorial Park
 - 18 Deer Park
 - 19 @ Ross Point
 - 20 @ Pottery Avenue
 - 21 @ Lidstrom Road
 - 22 @ Warner Avenue
 - 23 @ Creek View Court
 - 24 @ Salmonberry Road
 - 25 @ Ramsey Road

Picnic tables

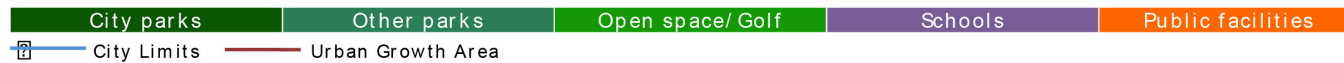

Picnic tables

Existing picnic tables

The following sites provide day-use picnicking tables.

	Existing picnic tables
Port Orchard	13
1 Central/Clayton Park	5
▪ Picnic tables	
2 DeKalb Pier	1
▪ Picnic tables	
3 Givens Field/Active Club	2
▪ Picnic area	
▪ Restroom	
4 McCormick Village Park	2
▪ Picnic tables	
▪ Restroom	
5 Rockwell Park	1
▪ Picnic area	
6 Van Zee Park	2
▪ Picnic tables	
▪ Restroom	
Kitsap County	5
7 Long Lake County Park	2
▪ Picnic areas	
▪ Restroom	
8 South Kitsap Regional Park	2
▪ Picnic area	
9 Veterans Memorial Park	1
▪ Picnic area	
Washington State	1
10 Square Lake State Park	1
▪ Picnic tables and barbecues	
▪ Pit toilet	
Homeowner Association (HOA)	3
11 Freestone at Bayside Pocket Park	3
▪ 3 picnic tables	
Total existing picnic tables	22

Possible picnicking areas

The following sites will increase day-use picnicking opportunities within a 5-10 minute walk of all residential neighborhoods.

	Possible picnic tables
Port Orchard with others	36
12 Bethel South Property or equivalent site	2
▪ Develop picnicking area	
13 Lundberg Park or equivalent site	2
▪ Develop picnicking area	
14 Waterfront Park	2
▪ Add picnicking area to park activities	
15 Bill Bloomquist Rotary Park	4
▪ Add picnicking area to park activities	
16 Howe Farm County Park	4
▪ Add picnicking area to park activities	
17 Mary McCormick Memorial Park	2
▪ Add picnicking area to park activities	
18 Deer Park	4
▪ Add picnicking area to park activities	
19 @ Ross Point	2
▪ Develop picnicking area in this proposed park area	
20 @ Pottery Avenue	2
▪ Develop picnicking area in this proposed park area	
21 @ Lidstrom Road	2
▪ Develop picnicking area in this proposed park area	
22 @ Warner Avenue	2
▪ Develop picnicking area in this proposed park area	
23 @ Creek View Court	2
▪ Develop picnicking area in this proposed park area	
24 @ Salmonberry Road	2
▪ Develop picnicking area in this proposed park area	
25 @ Ramsey Road	2
▪ Develop picnicking area in this proposed park area	
Total possible picnic tables	35

Trails

Trail systems will be developed to link major environmental assets, park and recreational facilities, schools, community centers, and historical features thorough out Port Orchard. Generally, trails will provide for several modes of recreational and commuters use including bicycles and pedestrians where appropriate.

Multipurpose trails

Multipurpose on and off-road trails will be developed within corridors separate from vehicular or other motorized forms of transportation such as utility easements or in separate property alignments. In some instances, an on-road trail may be developed as improvements within the right-of-way of established vehicular or other transportation corridors.

Multipurpose trails will be developed to Washington State Department of Transportation (WSDOT) and American Association of State Highway & Transportation Officials (AASHTO) trail standards. The trails will be concrete, asphalt or very fine crushed rock base, handicap accessible, and usable by all age and skill groups.

Trail corridors will be improved with trailhead services including rest stops, parking lots, restrooms, water, and air utilities. Where the trail is located in association with another park and recreational improvement or public facility, the trailhead will be improved with active picnic, playgrounds, and play areas.

Multipurpose trail corridors will be independent properties or include portions of other sites provided for resource conservancies, resource activities, athletic facilities, and other park and recreational or public facility properties.

Vision

As described, the multipurpose trails vision may be realized by providing recreational trail opportunities that:

- Access natural features - that may not be available otherwise,
- Link open spaces - and other conservation areas into a greenway system,
- Serve persons - with varied physical abilities and skills,
- Establish high visibility and volume pedestrian routes - through the most developed urban areas and park sites,
- Expand roadway corridors - to provide recreational and commuter trail opportunities,

Existing off-road multipurpose trails

The following multipurpose trail systems have been developed to provide combined hike and bike trail opportunities along the shoreline of Sinclair Inlet and within the buffer areas and golf course of McCormick Woods.

		Multipurpose off-road trail miles
Port Orchard		1.04
1	Bay Street Pedestrian Path	1.04
▪	Paved off-road multipurpose trail	
Homeowners Association (HOA)		2.60
2	McCormick Woods Trail	2.60
▪	Paved off-road multipurpose trail	
Total existing multipurpose trail miles		3.64

Possible off-road multipurpose trails

The following multipurpose trail system will be developed to provide combined hike and bike trail opportunities linking the Bay Street Pedestrian Path along Sinclair Inlet shoreline and McCormick Woods into an integrated network accessing conservancies, parks, schools, and Port Orchard commercial districts.

		Multipurpose off-road trails
Port Orchard with others		11.45
1	Bay Street Pedestrian Path Extension	1.70
▪	Extend off-road multipurpose trail east to Olney Avenue and west to SR-16	
3	Old Clifton Road	1.70
▪	Develop off-road multipurpose trail from SR-16 west to Fiegley Road to access McCormick Woods Trail	

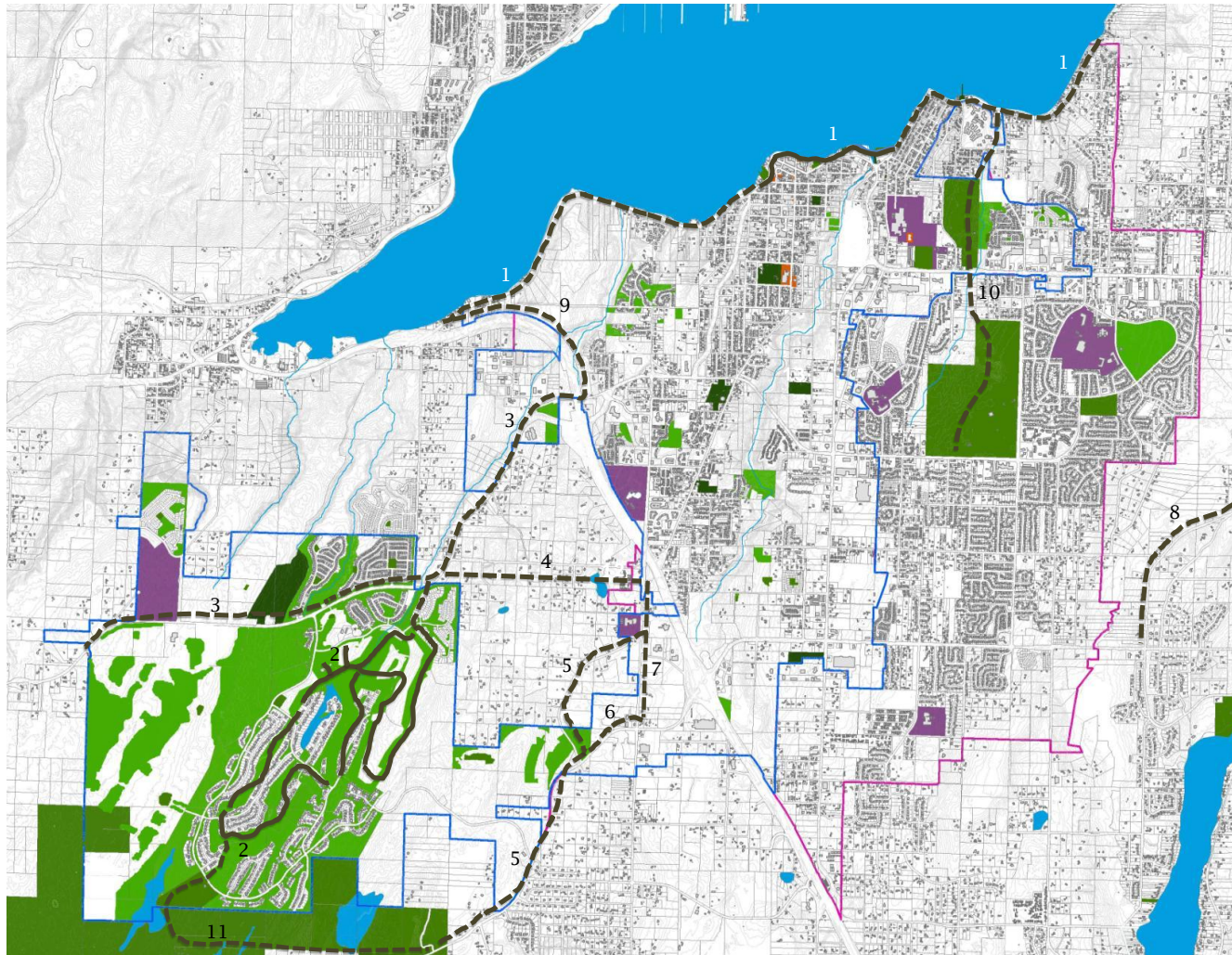

Off-road trails

City parks	Other parks	Open space/ Golf	Schools	Public facilities
City Limits	Urban Growth Area	Existing off-road	Proposed off-road trail	

Port Orchard Parks
1 Bay Street Pedestrian Path
Homeowners Association (HOA)
2 McCormick Woods Trail
Possible off-road trails
1 Bay Street Path extensions
3 Old Clifton Road
4 Blueberry Lake Road
5 Glenwood Road
6 Sedgwick Road
7 Sidney Road
8 Long Lake Road
9 SR-16 Trail in ROW edge
10 Bay Street to South Kitsap Rg Pk
11 Square Lake/Deer Creek

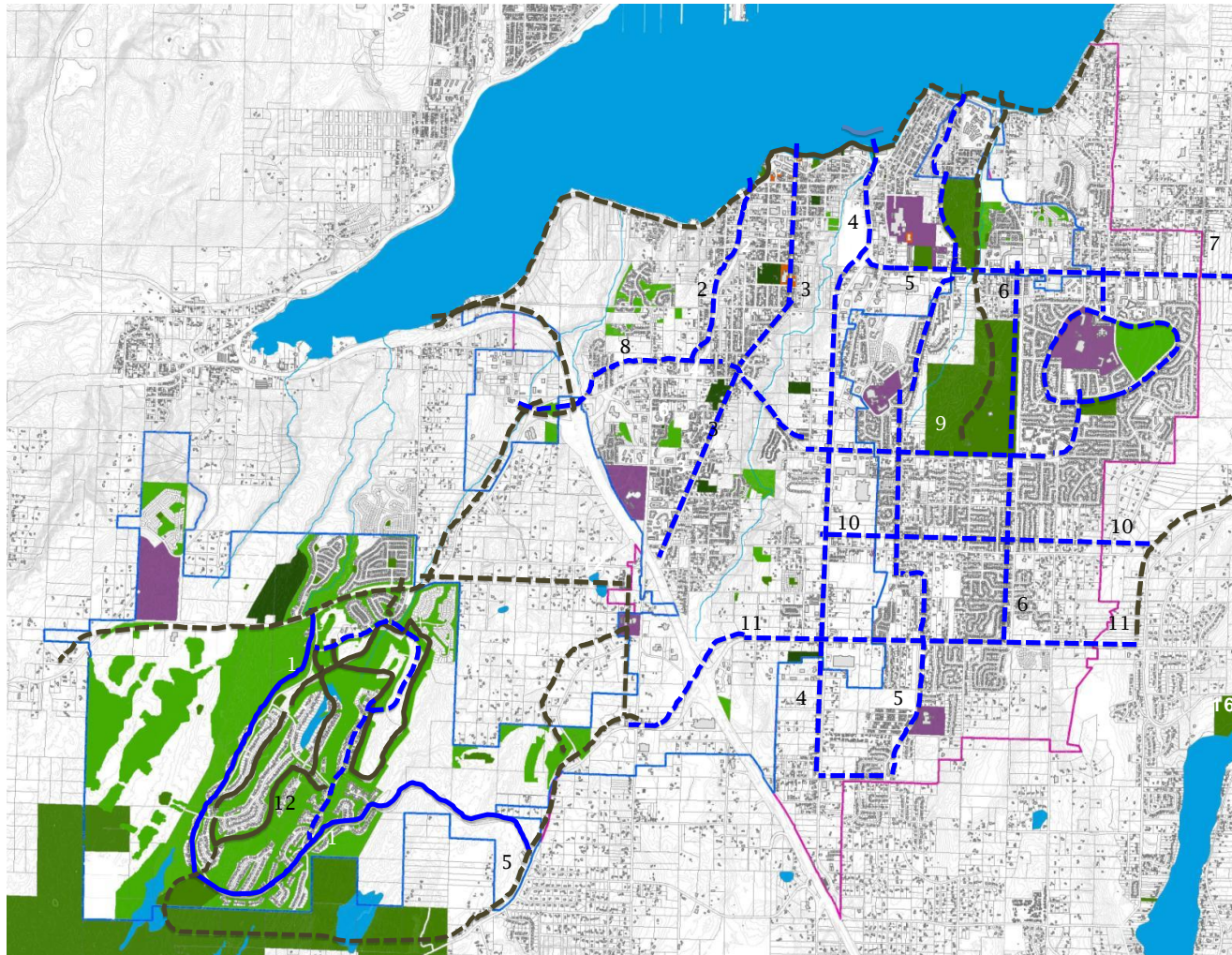

Homeowner Associations (HOA)

1 McCormick Woods Drive

Possible on-road walkways

2 Port Orchard Boulevard

3 Sidney Avenue

4 Bethel Avenue

5 Retsil/Lincoln/Harris

6 Jackson Avenue

7 Mile Hill Drive

8 Tremont Street

9 Lund Avenue

10 Salmonberry Road

11 Sedgwick Road

12 Hawkstone/St Andrews Drive

On-road trails

City parks	Other parks	Open space/ Golf	Schools	Public facilities
City Limits	Urban Growth Area	Existing on-road	Proposed on-road trail	

4	SW Berry Lake Road	0.57
▪	Develop off-road multipurpose trail from Sidney Road west to Old Clifton Road	
5	Glenwood Road	1.28
▪	Develop off-road multipurpose trail from Sidney Road to Square Lake State Park	
6	Sedgwick Road	0.19
▪	Develop off-road multipurpose trial from Sidney Road to Sedgwick Road Trail	
7	Sidney Road	0.38
▪	Develop off-road multipurpose trail from Blueberry Lake Road to Sedgwick Road Trail	
8	Long Lake Road	1.33
▪	Develop off-road multipurpose trail from Howe Farm County Park to Sedgwick Road	
9	SR-16 Trail	0.66
▪	Develop off-road multipurpose trail edge of SR-16 right-of-way from Old Clifton Road Trail to Bay Street Pedestrian Path	
10	Bay Street to South Kitsap Regional Park	1.89
▪	Develop off-road multipurpose trail from Bay Street south through Veterans Memorial Park to South Kitsap Regional Park	
11	Square Lake/Deer Park	1.75
▪	Develop off-road multipurpose trail west through Square Lake State Park, Kitsap Regional Park, to Deer Park	
Total possible multipurpose trails		11.45

Existing on-road paths and sidewalks

The following on-road paths and sidewalks have been developed to provide a grid of walking trail opportunities.

		On-road paths and sidewalk miles
Homeowners Association (HOA)		2.60
1	McCormick Woods Drive	2.60
▪	Paved walkway	
Total existing multipurpose trail miles		2.60

Possible on-road paths and sidewalks

The following on-road paths and sidewalks will be developed to complete a grid of walking trail opportunities connecting the Bay

Street Pedestrian Path and McCormick Woods Trail with parks, schools, downtown, commercial districts, and off-road trails.

		On-road path and sidewalk miles
Port Orchard with others		15.26
2	Port Orchard Boulevard	0.57
▪	Develop sidewalk on Port Orchard Boulevard south from Bay Street to Tremont Street.	
3	Sidney Avenue	1.31
▪	Develop sidewalk on Sidney Avenue from Bay Street to SR-16.	
4	Bethel Avenue	1.95
▪	Develop sidewalk	
5	Retsil/Lincoln/Harris	2.33
▪	Develop sidewalk on Retsil Road from Beach Drive south to Mile Hill Drive then south on Karcher Road to Lincoln Avenue then south to Harris Road then south to Salmonberry Road.	
6	Jackson Avenue	1.14
▪	Develop sidewalk on Jackson Avenue from Mile Hill Drive south to Sedgewick Road.	
7	Mile Hill Drive	1.14
▪	Develop sidewalk on Mile Hill Drive from Bethel Road east to Long Lake Road.	
8	Tremont Street	0.93
▪	Develop sidewalk on Tremont Street from Old Clifton Road across SR-16 east to Lund Avenue.	
9	Lund Avenue/Madrona Drive	2.20
▪	Develop sidewalk on Lund Avenue from SR-16 east to Madrona Drive then around the loop road to Mile Hill Drive.	
10	Salmonberry Road	0.98
▪	Develop sidewalk on Salmonberry Road from Bethel Road east to Long Lake Road.	
11	Sedgwick Road	1.63
▪	Develop pathways on both sides of Sedgwick Road from Sidney Road across SR-16 east to Long Lake Road.	
12	Hawkstone/St Andrews Drive	1.08
▪	Develop sidewalk loop on Hawkstone Avenue from McCormick Woods Drive north to St Andrews Drive and west to McCormick Woods Drive.	
Total possible path and sidewalk miles		15.26

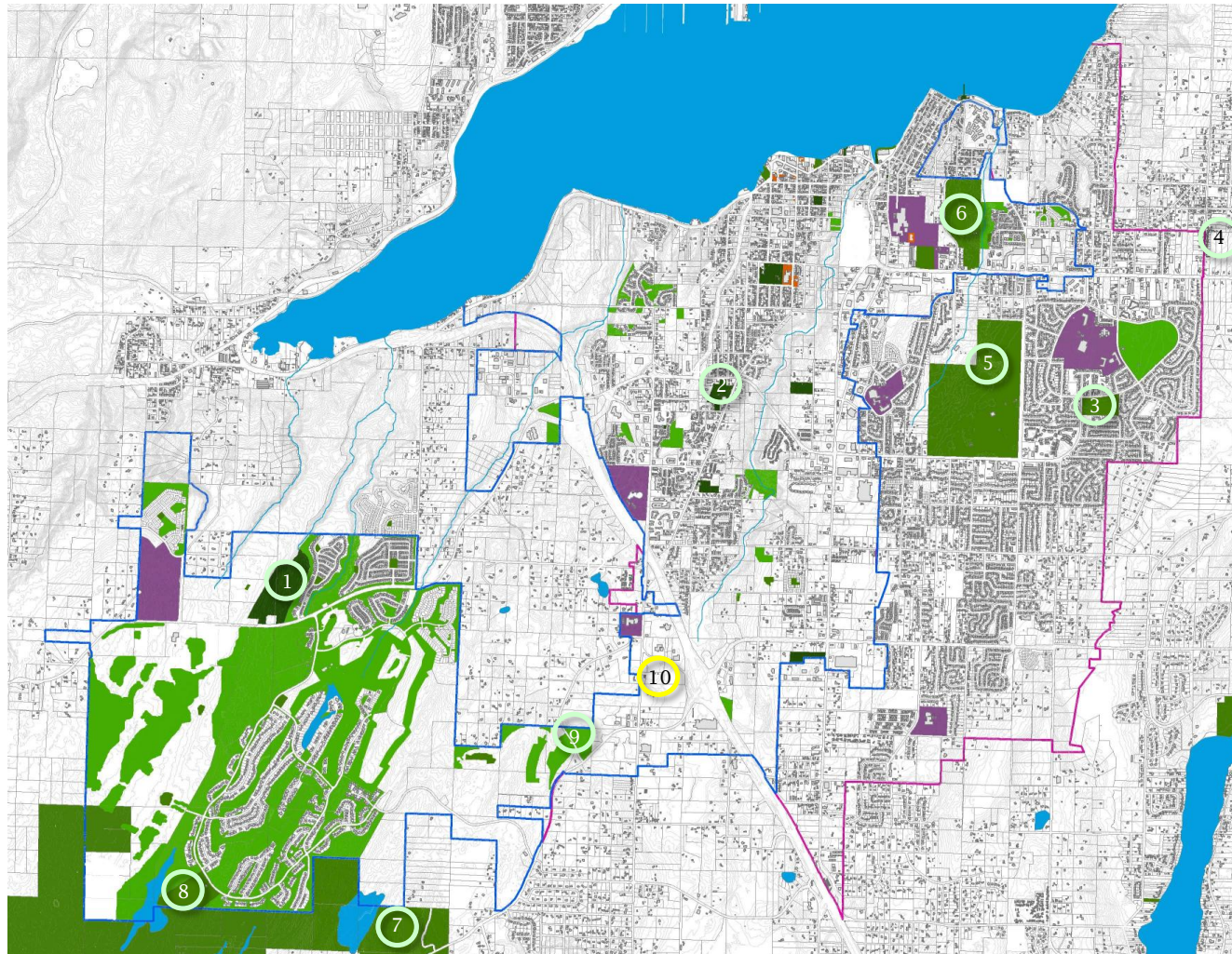

- Port Orchard Parks**
 - 1 McCormick Village Park
 - 2 Van Zee Park
- Kitsap County Parks**
 - 3 Bill Bloomquist Rotary Park
 - 4 Howe Farm County Park
 - 5 South Kitsap Regional Park
 - 6 Veterans Memorial Park
- Washington State**
 - 7 Square Lake State Park
- Homeowner Associations (HOA)**
 - 8 Deer Park
 - 9 Stetson Heights
- Possible park walking trails**
 - 10 Ruby Creek

Park walking trails

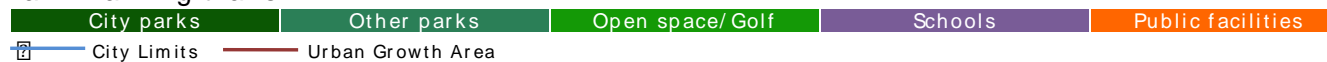

Park walking trails

Walking and hiking trails will be developed within major parks to provide internal access to wetlands, woodlands, picnic areas, courts, and fields with site parking lots, restrooms, and other supporting facilities as well as adjacent residential neighborhoods throughout Port Orchard and the surrounding area.

Walking and hiking trails will be developed to Washington State Department of Transportation (WSDOT) or US Forest Service (USFS) walking trail standards with a crushed rock, bark, or compacted dirt base. Most trail segments will be ADA accessible and usable by all age and skill groups. Walking trails will be developed in urban park sites with an asphalt or concrete surface, ADA accessible, and usable by all age and skill groups.

Vision

The walking and hiking trails vision will be realized by providing recreational trail opportunities in Port Orchard and the surrounding area that:

- **Access natural features** - within major park sites,
- **Serve persons** - with varied physical abilities and skills,
- **Establish high visibility and volume pedestrian routes** - through the most developed urban areas and park sites,

Existing park trails

The following park trails have been developed within major park sites in the city that access wetlands, ponds, lakes, woodlands, and other park activities.

	Existing park trail miles
Port Orchard	0.48
1 McCormick Village Park	0.38
▪ Trails extend from parking lot through the north wooded area.	
2 Van Zee Park	0.10
▪ Trails extend around the park and through the woodland.	
Kitsap County	3.22
3 Bill Bloomquist Rotary Park	0.21
▪ Trails extend around the park and through the woodland.	

4 Howe Farm County Park	0.23
▪ Trails extend around the farm, wetland, and woodlands.	
5 South Kitsap Regional Park	2.21
▪ Trails extend from the fields and playground through the north and west wooded areas.	
6 Veterans Memorial Park	0.57
▪ Trails extend from the ballfield and playground to the north wooded areas.	
Washington State	0.64
7 Square Lake State Park	0.64
▪ Trails extend from the trailhead parking area throughout the wooded park to McCormick Woods.	
Homeowner Association (HOA)	0.86
8 Deer Park	0.16
▪ Trails extend from the field and parking area into the wooded and wetland areas.	
9 Stetson Heights	0.76
▪ Trails extend around the perimeter buffer areas.	
Total existing park trail miles	5.20

Possible park trails

The following sites will be improved with park walking trails to provide access to wetlands and other natural features.

	Possible park trail miles
Port Orchard	0.25
10 Ruby Creek	0.25
▪ Develop an interpretive trail along Ruby and Blackjack Creeks and wetlands.	
Total possible park trail miles	0.25

Water trails

A water access system will be developed to provide day-use and overnight kayak, canoe, dory, and other hand-carry watercraft trail excursions. Where possible, water trailheads will be located to coincide with and use other trail corridors and park services including parking lots, restrooms, and utilities.

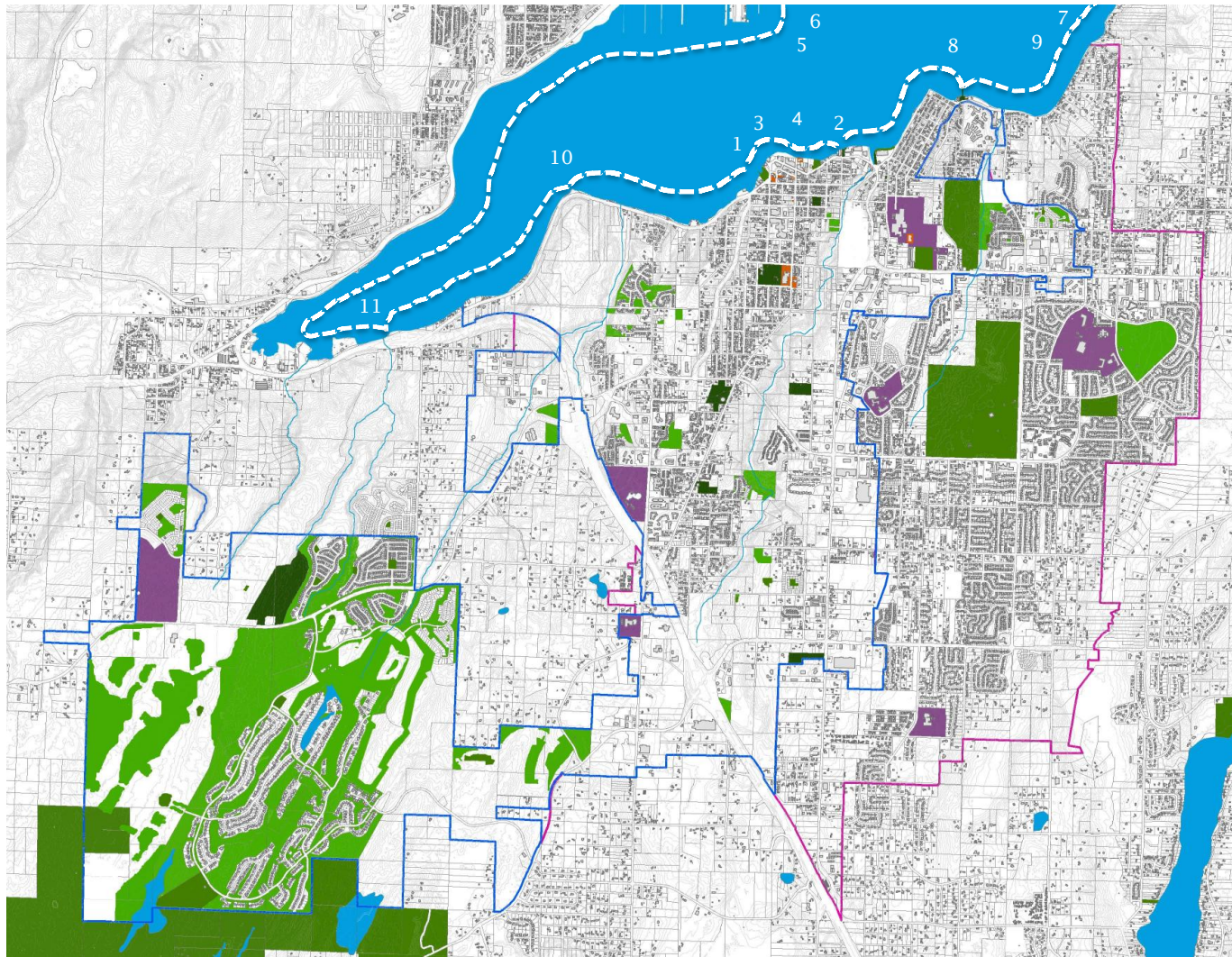

Port Orchard Parks	
1	Dekalb Pier
2	Rockwell Park
Port of Bremerton	
3	Port Orchard Boat Ramp
4	Port Orchard Marina
5	Bremerton Marina
Washington State	
6	Manchester State Park
Other public	
7	Annapolis Terminal
8	Port of Waterman Pier
Possible water trail access	
9	Ross Point
10	SR-166/SR-16

Water trail

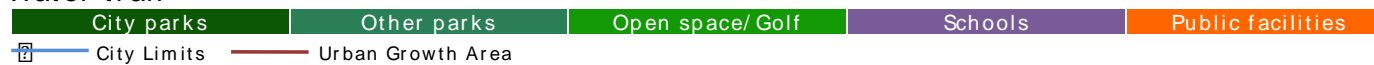

When provided on separate sites, water trailheads will be improved with launch ramps or landings, tent sites, picnic tables, shelters, restrooms, and other services.

Water trail development projects will use cooperative, joint venture approaches to formally designate and improve launch sites and trailheads and/or to develop new launch sites, rest stops, and other water trail services.

Vision

As described, the water trail vision will:

- **Increase and promote public access** - to the area's significant freshwater and saltwater resources particularly for hand-carry boating enthusiasts,
- **To scenic natural areas and features** - of interest that can not be accessed from other trail systems,
- **For boating enthusiasts** - of all skill levels.

Existing Sinclair Inlet

The following sites provide put-in water trail access for hand-carry craft on Sinclair Inlet, and Long and Square Lakes.

Existing Sinclair Inlet trailheads/put-ins	
Port Orchard	2
1 DeKalb Pier	1
▪ Hand-carry launch from 169 feet of lighted pier	
2 Rockwell Park	1
▪ Hand-carry boat launch from park beach	
Port of Bremerton	4
3 Port Orchard Boat ramp	1
▪ Hand-carry launch from public boat ramp	
4 Port Orchard Marina	1
▪ Hand-carry launch from floating docks	
5 Bremerton Marina	1
▪ Hand-carry launch from floating outer dock	
Washington State	1
6 Manchester State Park	1
▪ Hand-carry launch from beach adjacent to pier	

Other public	2
7 Annapolis Terminal	1
▪ Hand-carry launch from beach adjacent to terminal pier	
8 Port of Waterman Pier	1
▪ Hand-carry lunch from beach adjacent to pier	
Total existing trailhead/put-ins	9

Possible Sinclair Inlet trailheads

The following sites will be designated to provide put-in hand-carry water trail access to Sinclair Inlet to support the South Kitsap and Cascadia Marine Trails.

Possible trailheads/put-ins	
Port Orchard	2
10 Ross Point	1
▪ Designate hand-carry launch from beach at Ross Point next to Bay Street pull-off	
11 SR-166/SR-16	1
▪ Develop trailhead parking and designate hand-carry launch from beach next to access road under SR-16 flyover	
Total possible trailhead/put-ins	2

On and off-leash dog trails/parks

A system of off-leash dog trails, areas, and park enclosures will be developed to provide access to select and appropriate parks and recreational facilities in Port Orchard.

Subject to city code in some locations, off-leash dog trails will parallel or coincide with other multipurpose trail corridors or within separate routes and other alignments of interest to the dog owner population.

Future public off-leash development projects may use cooperative, joint venture approaches with other partners to formally designate and improve off-leash dog areas or trails.

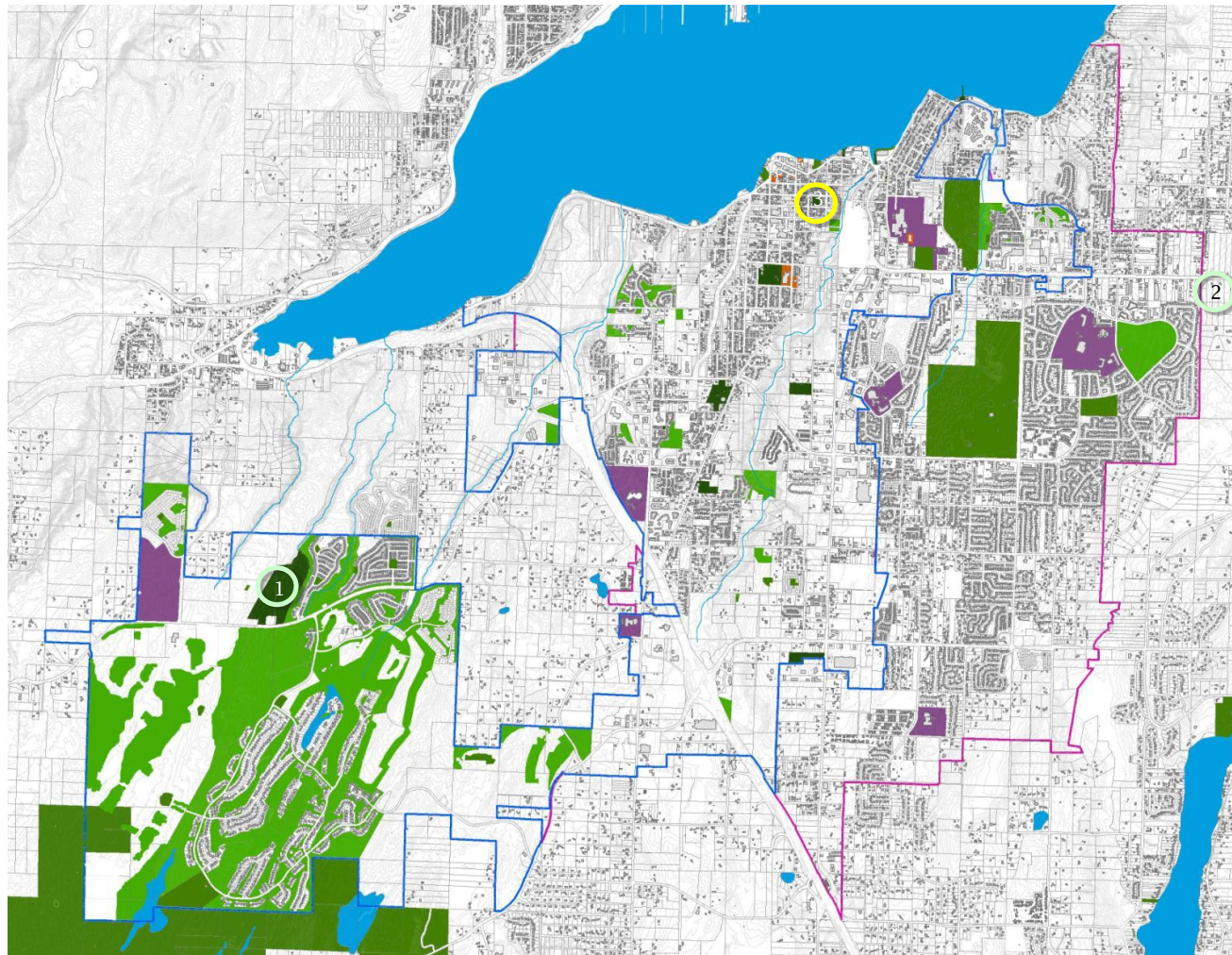

- Port Orchard Parks**
 - 1 McCormick Village Park
- Kitsap County Parks**
 - 2 Howe Farm County Park
- Possible dog parks**
 - 3 Central/Clayton Park

Dog parks

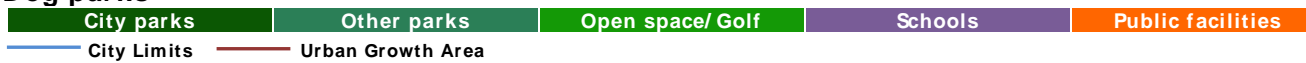

Vision

As described, the dog areas vision will provide:

- **For designated on and off-leash access** – to scenic features and other features of interest,
- **For off-leash dog areas**– for social and exercise activities,
- **For dogs of all size** – and training levels,
- **With user amenities** – including water fountains, restrooms, benches, and covered seating areas

Existing off-leash dog areas/parks

The following off-leash dog trails and parks have been developed in existing parks with potential limitations on volume and time of use.

Existing off-leash dog areas	
Port Orchard	1
1 McCormick Village Park	1
▪ Off-leash dog area located north of playground next to woodlands	
Kitsap County	1
2 Howe Farm County Park	1
▪ Off-leash dog trails located along farm and wetland areas	
Existing off-leash dog areas	2

Possible off-leash dog areas/parks

The following will be developed for off-leash trails or dog parks subject to potential limitations on volume and time of use.

Possible off-leash dog areas	
Port Orchard	1
3 Central/Clayton Park	1
▪ Develop dog activity area within park	
Total possible off-leash dog areas	1

Athletic parks

Local or neighborhood parks - will be developed with playgrounds, basketball, volleyball, grass play fields, and other facilities that provide pickup games, youth sports, and leagues of interest to neighborhood children and families. These local park improvements will be combined with picnic shelters and tables, trail systems, natural areas, local schools, and other facilities to create an accessible neighborhood park system in Port Orchard.

Local or neighborhood parks will be sited as independent properties or portions of other sites that include trail corridors, resource parks, multi-use indoor centers or other public facilities. Where practical, local or neighborhood playgrounds will be co-located with elementary schools. Where feasible and appropriate, neighborhood parks will be sited on lands that are owned and operated for other public purposes.

Local or neighborhood parks will be located at sites serviced by trails and local bicycling routes that are within a 5-10 minute walk convenient to younger age neighborhood youth and families.

Local or neighborhood parks will be developed to provide flexible play capabilities - typically providing 1 to 2 dirt or grass rectangular fields with portable goal and backstop stanchions to allow for varied age groups and activities.

Community or regional parks - will be developed with competitive athletic court and field facilities to provide the highest quality competitive playing standards and requirements. The competitive regional athletic park complexes will include field activities that satisfy the largest number of organized and older age recreational league participants including skateboard, soccer, football, rugby, lacrosse, softball, and baseball facilities.

Regional athletic parks will be developed for older youth and adult league tournaments and other peak competition days, events, and schedules thereby freeing fields located at elementary schools, neighborhood parks, and other local sites for younger age clinics,

practices, neighborhood pickup play, and some youth league participant games.

Regional recreational parks will be located on sites that can accommodate relatively high traffic volumes, evening lighted field use, noise, and other activities without adversely impacting adjoining land uses.

Regional competitive recreational areas will be developed to provide sustained, high capacity play capabilities typically providing 3 to 5 full-size competition fields at a location. Most sites will be designed to provide high capacity, rectangular field configurations that include turf or all-weather fields with permanent soccer goals and baseball diamond backstops at the field ends with moveable perimeter fencing, spectator seating, and night-lighting systems.

When practical and feasible, regional athletic parks will include middle or high school facilities, particularly where the facilities are located with other competition fields or when the facilities can be used for recreational league tournaments or special events.

Local and regional athletic parks - will be improved with restrooms, concessions, and parking lots including grass overflow parking areas to accommodate peak events or schedules. Depending on the location, some sites will include tennis, basketball, volleyball courts, and other recreational facilities. Where appropriate, some regionally competitive recreational sites will also be furnished with group picnic shelters and possibly even recreational vehicle overnight campsite services to support tournament events.

Vision

Local or neighborhood athletic parks with playgrounds, courts, and fields will:

- Provide flexible informal activity areas,
- Suited to younger age and local neighborhood game activities,
- In sites convenient to neighborhood youth and families,
- At sites that may co-locate with elementary schools and facilities.

Regional athletic parks will:

- Provide the highest quality competitive play athletic facilities,
- Of the highest capacity facility improvement designs,
- Within convenient proximity to organized adult and older age recreational league playing populations,
- At sites that do not disrupt adjacent land uses,
- At sites that may co-locate with schools and/or utilize other major public facilities,
- To alleviate overcrowding on smaller, more local park and elementary school fields so local sites can be used for younger age league participant games, practice sessions, and neighborhood pickup games.

Playgrounds

Existing playgrounds/play areas

The following covered and uncovered playground facilities and play areas have been developed in the city to support local neighborhood recreational activities. Some of the listed school facilities may not be available for public use during school hours.

	Existing playground/play facilities
Port Orchard	8
1 Central/Clayton Park	1
▪ Playground	
2 Givens Field/Active Club	1
▪ Playground	
▪ Restroom	
3 McCormick Village Park	2
▪ 2 playgrounds	
▪ Splash pad	
▪ Restroom	
4 Paul Powers Junior Park	1
▪ Playground	
5 Rockwell Park	1
▪ Playground	
6 Van Zee Park	1
▪ Playground	
▪ Restroom	

7 Windfall Place Tot Lot	1
▪ Playground	
Kitsap County	2
8 Long Lake County Park	1
▪ Playground	
▪ Restroom	
9 South Kitsap Regional Park	1
▪ Playground	
Homeowner Association (HOA)	18
10 Andasio Village	1
▪ Grass play area	
▪ Playground	
11 Blueberry Ridge	1
▪ Playground	
12 Chanting Circle	2
▪ 2 playgrounds	
13 Freestone at Bayside	1
▪ Grass play area	
▪ Playground	
14 Geiger Plat	1
▪ Playground	
15 Highlands at Karcher Creek	1
▪ Playground	
16 Horstman Heights	1
▪ Playground	
17 Mary McCormick Memorial Park	1
▪ Playground	
18 McCormick Meadows	1
▪ Playground	
19 McCormick North	1
▪ Playground	
20 McCormick Woods Parcel A	1
▪ Playground	
21 McCormick Woods West	2
▪ 2 playgrounds	
22 Stetson Heights	1
▪ Playground	

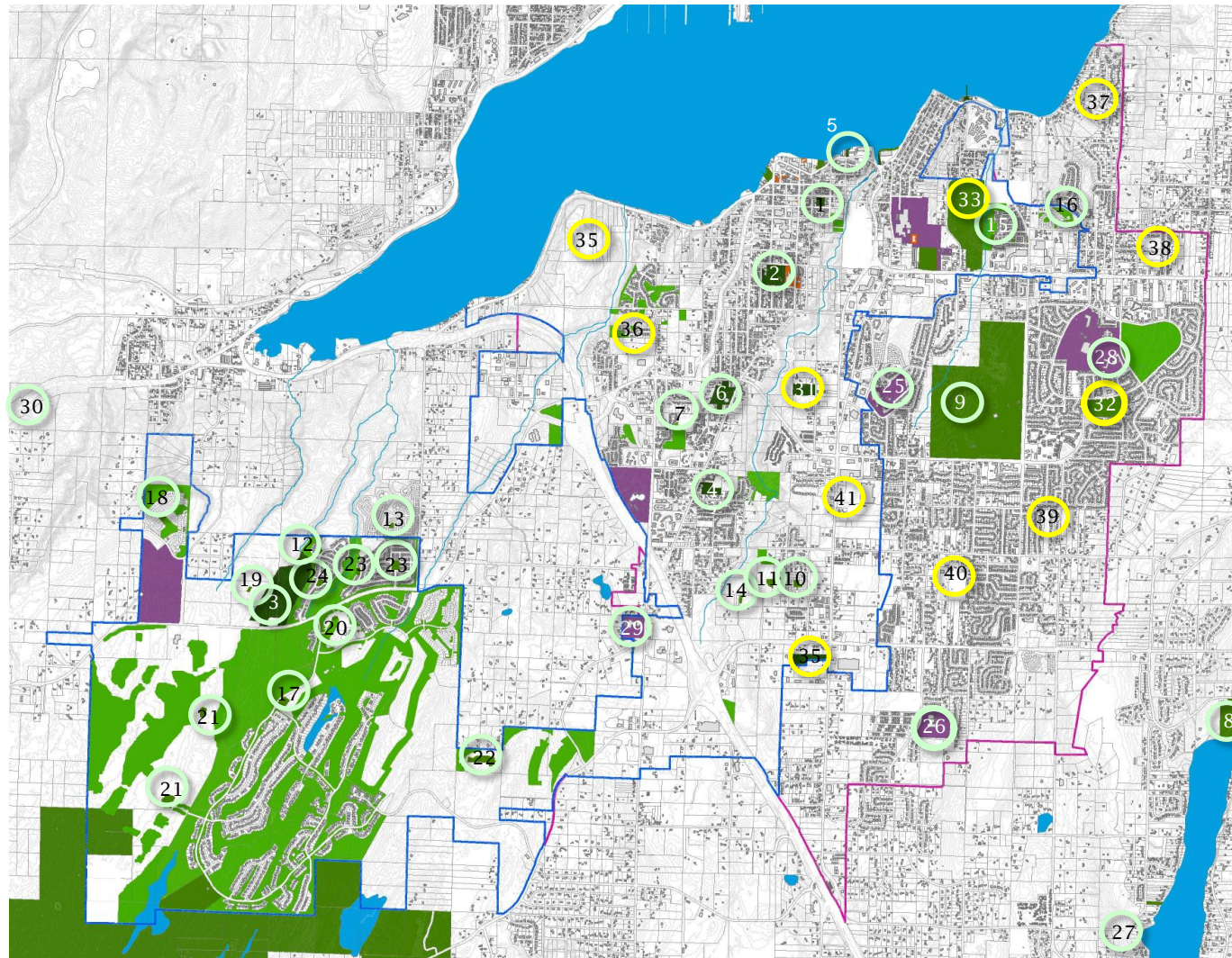

- Port Orchard Parks**
- 1 Central/Clayton Park
- 2 Givens Field/Active Club
- 3 McCormick Village Park
- 4 Paul Powers Junior Park
- 5 Rockwell Park
- 6 Van Zee Park
- 7 Windfall Place Tot Lot
- Kitsap County Parks**
- 8 Long Lake County Park
- 9 South Kitsap Regional Park
- Homeowner Associations (HOA)**
- 10 Andasio Village
- 11 Blueberry Ridge
- 12 Chanting Circle
- 13 Freestone at Bayside
- 14 Geiger Plat
- 15 Highlands at Karcher Creek
- 16 Horstman Heights
- 17 Mary McCormick Memorial Park
- 18 McCormick North
- 19 McCormick Meadows
- 20 McCormick Woods Parcel A
- 21 McCormick Woods West
- 22 Stetson Heights
- 23 The Ridge Pocket Parks
- 24 The Ridge Small Playgrounds
- South Kitsap School District**
- 25 East Port Orchard Elementary
- 26 Hidden Creek Elementary
- 27 Mullenix Ridge Elementary
- 28 Orchard Heights Elementary
- 29 Sidney Glen Elementary
- 30 Sunnyslope Elementary
- Possible playgrounds**
- 31 Lundberg Park
- 32 Bill Bloomquist Rotary Park
- 33 Veterans Memorial Park
- 34 Bethell South Property
- 35 @ Ross Point
- 36 @ Pottery Avenue
- 37 @ Lidstrom Road
- 38 @ Warner Avenue
- 39 @ Creek View Court
- 40 @ Salmonberry Road
- 41 @ Ramsey Road

Playgrounds

- City parks
- Other parks
- Open space/Golf
- Schools
- Public facilities
- City Limits
- Urban Growth Area

23	The Ridge Pocket Parks	2
▪	2 playgrounds	
24	The Ridge Small Playgrounds	1
▪	Grass play area	
▪	Playground	
	South Kitsap School District	6
25	East Port Orchard Elementary	1
▪	Playground	
▪	2 covered play sheds	
26	Hidden Creek Elementary	1
▪	Playground	
▪	2 covered play sheds	
27	Mullenix Ridge Elementary School	1
▪	Playground	
28	Orchard Heights Elementary	1
▪	Playground	
▪	Covered play shed	
29	Sidney Glen Elementary School	1
▪	Playground	
30	Sunnyslope Elementary School	1
▪	Playground	
	Total existing playgrounds	32

Possible playgrounds/play areas

The following playgrounds will be developed in existing parks and proposed future park sites to provide access within a 5-10 minute walk of all residential neighborhoods within the city and urban growth area.

	Possible playground/play facilities	
	Port Orchard with others	11
31	Lundberg Park or equivalent site	1
▪	Develop playground in this neighborhood park site	
32	Bill Bloomquist Rotary Park	1
▪	Develop playground next to fields	
33	Veterans Memorial Park	1
▪	Develop playground next to fields	

34	Bethel South Property or equivalent site	1
▪	Develop playground in this neighborhood park site	
35	@ Ross Point	1
▪	Develop playground in this neighborhood park site	
36	@ Pottery Avenue	1
▪	Develop playground in this neighborhood park site	
37	@ Lidstrom Road	1
▪	Develop playground in this neighborhood park site	
38	@ Warner Avenue	1
▪	Develop playground in this neighborhood park site	
39	@ Creek View Court	1
▪	Develop playground in this neighborhood park site	
40	@ Salmonberry Road	1
▪	Develop playground in this neighborhood park site	
41	@ Ramsey Road	1
▪	Develop playground in this neighborhood park site	
	Total possible playgrounds	11

Skateboard/pump track facilities

Existing skateboard courts

The following skateboard court facilities have been developed to support skateboarding activities in the city and surrounding area.

	Existing skateboard/BMX court	
Kitsap County		1
1	South Kitsap Regional Park	1
▪	Skatepark	
Private		1
2	Peninsula Indoor BMX	1
▪	24,201 square foot indoor dirt BMX/pump track	
	Total existing skateboard/BMX	2

Possible skate dots and pump tracks

Skate dots - single pieces of skateboard equipment such as quarter and half-pipes, rails, stairs, and concrete bowls will be distributed throughout city parks to provide skateboard activity for younger age groups within a convenient distance of residential



Skate dot in Seattle



Skate dot in Seattle



Dirt pump track in Bellingham



Paved pump track in Lake Chelan

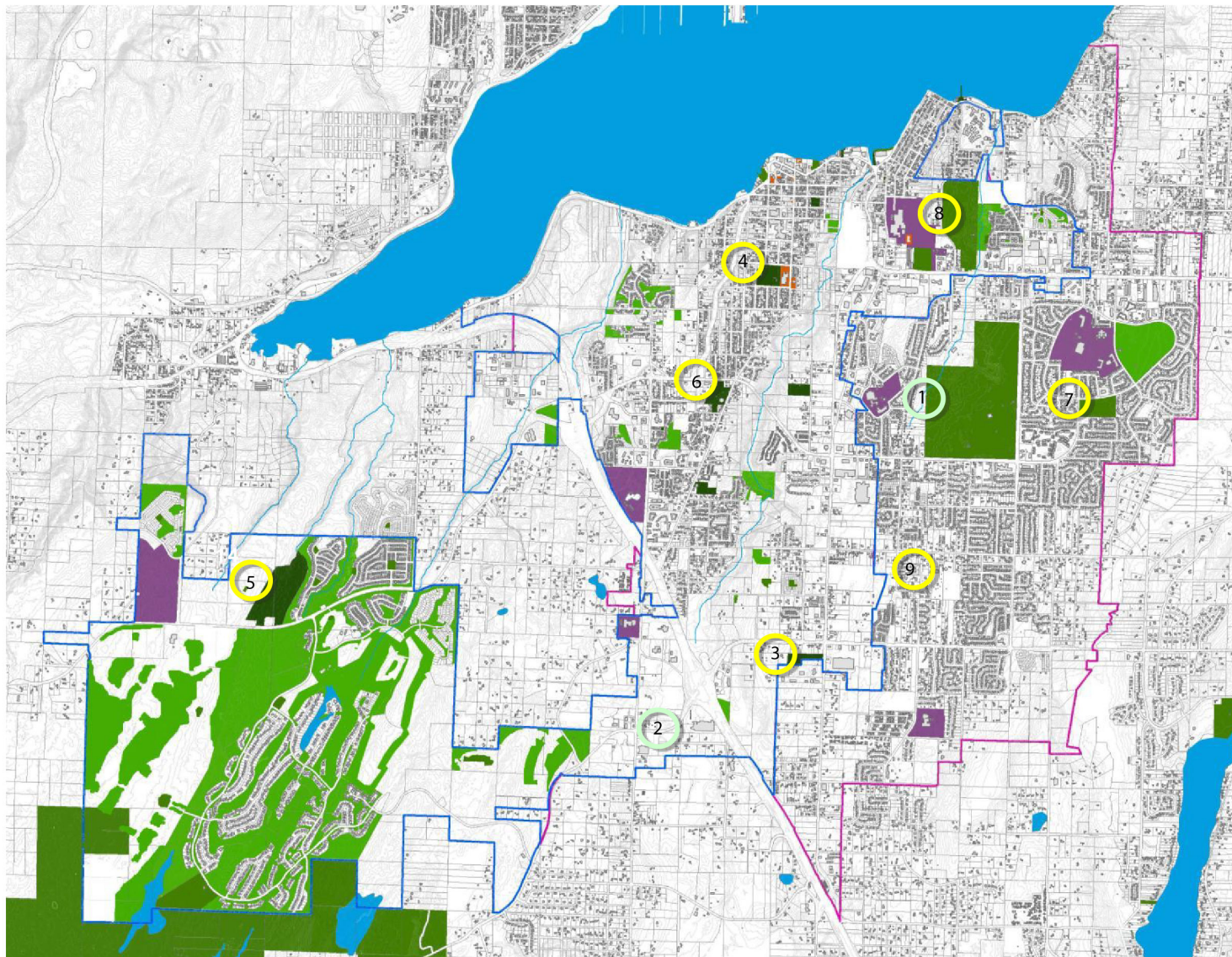

- Kitsap County Parks** 
- 1 South Kitsap Regional Park
- Private facilities** 
- 2 Indoor Peninsula BMX
- Possible skate dots** 
- 3 Bethel South Property
- 5 McCormick Village Park
- 6 Van Zee Park
- 7 Bill Bloomquist Rotary Park
- 8 Veterans Memorial Park
- 9 @ Salmonberry Road
- Possible pump track** 
- 9 @ Salmonberry Road

neighborhood. A pump track composed of mounds and jumps for manually pumped bicycles will be developed to support this growing recreational activity.

Possible skateboard dots/pump tracks	
Port Orchard	8
3 Bethel South Property or equivalent site	1
▪ Install skateboard element in this neighborhood park site	
4 McCormick Village Park	1
▪ Install skateboard element in this neighborhood park	
5 Van Zee Park	1
▪ Install skateboard element in this neighborhood park	
6 Bill Bloomquist Rotary Park	1
▪ Install skateboard element in this neighborhood park	
7 Veterans Memorial Park	1
▪ Install skateboard element in this neighborhood park	
8 @ Salmonberry Road	1
▪ Install skateboard element and a pump track in this neighborhood park site	
Total possible skate dots	8
Total possible pump tracks	1

Sports courts – basketball/volleyball/pickleball

Sports or multi-use courts combine basketball, volleyball, pickleball, and tennis as well as a variety of other activities in half (25x50 feet) or full court (up to 50x100 feet) flexible layouts.

Existing sports courts

The following basketball and volleyball courts have been developed in the city to support local neighborhood recreational activities.

Existing courts	
Port Orchard	2
1 Central/Clayton Park	1
▪ Basketball court	
2 Paul Powers Junior Park	1
▪ Basketball court	
Kitsap County	1
3 Long Lake County Park	1
▪ Volleyball court	
Homeowner Association (HOA)	2
4 Chanting Circle Pocket Parks	0.5
▪ 0.5 court basketball	
5 Deer Park	0.5
▪ 0.5 court basketball	
6 Mary McCormick Memorial Park	1
▪ Basketball court	
South Kitsap School District	2
7 Mullenix Ridge Elementary School	1
▪ 2 half-court basketball courts	
8 Sunnyslope Elementary School	1
▪ 1 basketball court	
Total existing courts	7

Possible sports courts

The following outdoor sports courts – that are designed to support basketball (50x84 feet), volleyball (30x60 feet), and pickleball (30x60 feet) play on a single court surface will be developed to support local recreational activities within a 5-10 minute walk of residential neighborhoods. Some existing basketball courts may be adapted to support volleyball and pickleball play.

Possible sports courts	
Port Orchard	14
9 Givens Field/Civic Club	1
▪ Develop sports court in this neighborhood park	
10 Lundberg Park or equivalent site	1
▪ Develop sports court in this neighborhood park site	

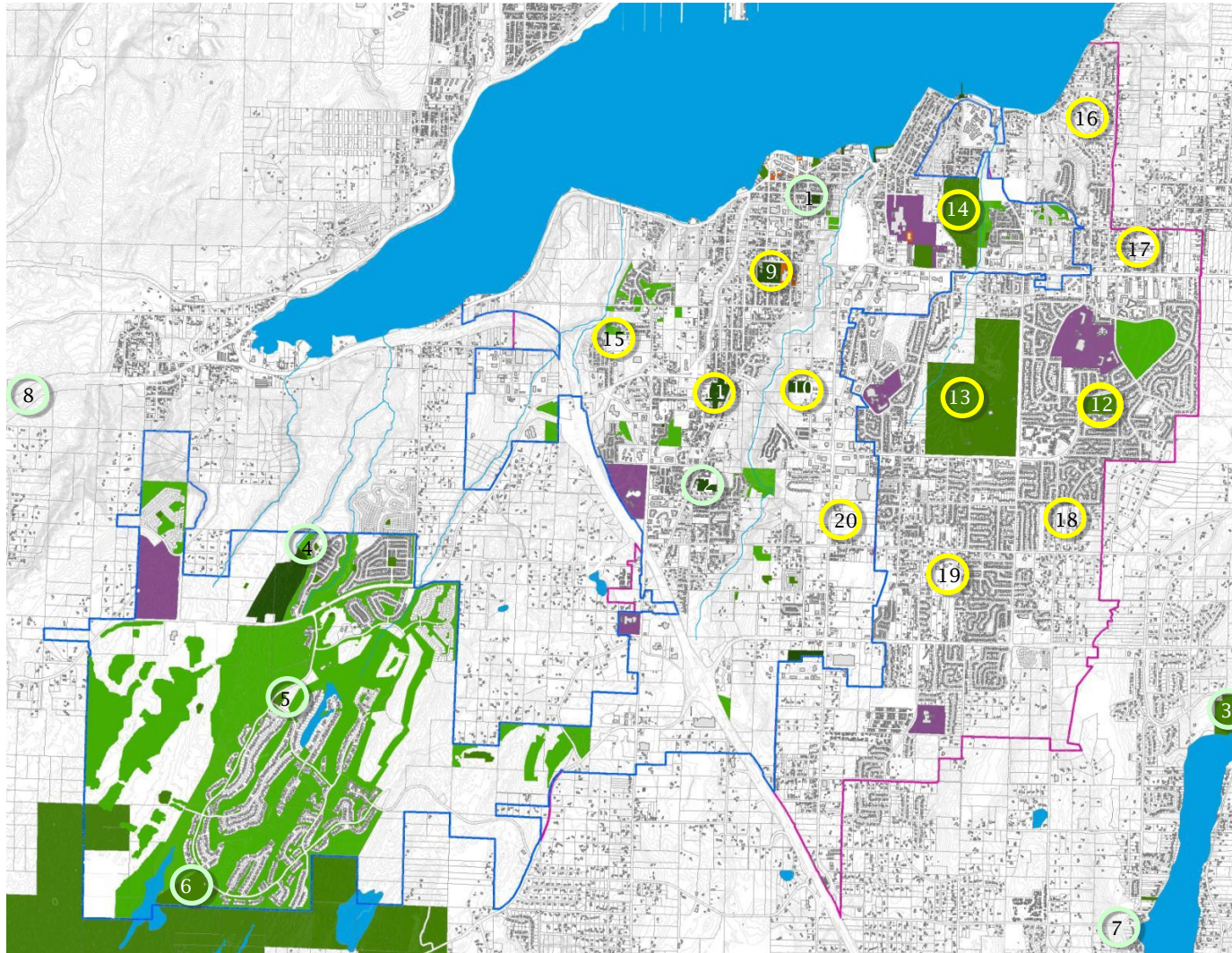

- Port Orchard Parks** ○
- 1 Central/Clayton Park
- 2 Paul Powers Junior Park
- Kitsap County Parks** ○
- 3 Long Lake County Park
- Homeowner Associations (HOA)** ○
- 4 Chanting Circle Pocket Parks
- 5 Mary McCormick Memorial Park
- 6 Deer Park
- South Kitsap School District** ○
- 7 Mullenix Ridge Elementary
- 8 Sunnyslope Elementary
- Possible sports courts** ○
- 9 Givens Field/Civic Club
- 10 Lundberg Park
- 11 Van Zee Park
- 12 Bill Bloomquist Rotary Park
- 13 South Kitsap Regional Park
- 14 Veterans Memorial Park
- 15 @ Pottery Avenue
- 16 @ Lidstrom Road
- 17 @ Warner Avenue
- 18 @ Creek View Court
- 19 @ Salmonberry Road
- 20 @ Ramsey Road

Sports courts - basketball, volleyball, pickleball

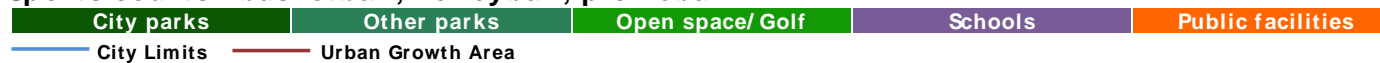

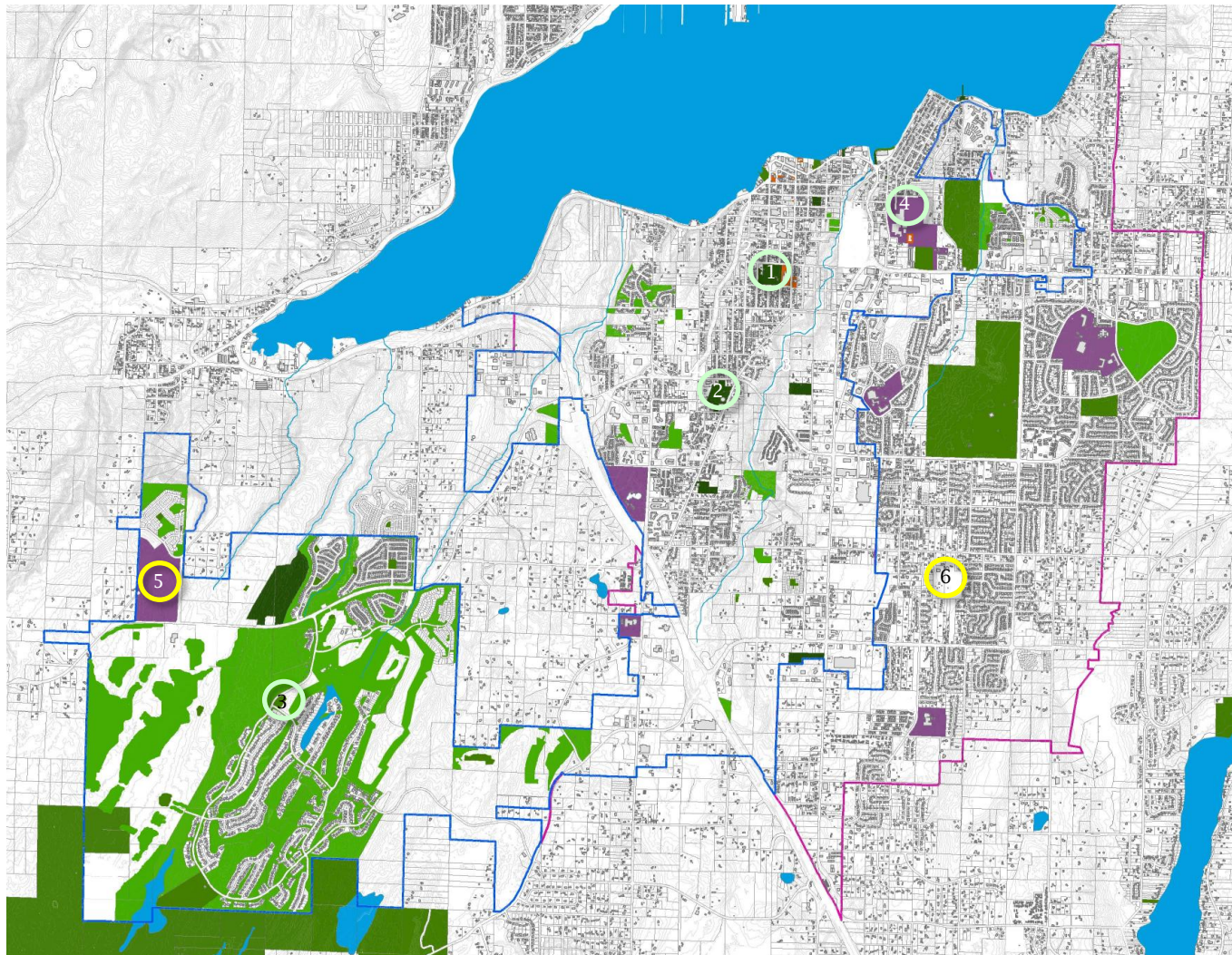

- Port Orchard Parks**
 - 1 Givens Field/Active Club
 - 2 Van Zee Park
- Homeowner Associations (HOA)**
 - 3 Mary McCormick Memorial Park
- South Kitsap School District**
 - 4 South Kitsap High School
- Possible tennis/pickelball courts**
 - 5 Proposed schools site
 - 6 @ Salmonberry Road

Tennis/pickelball courts

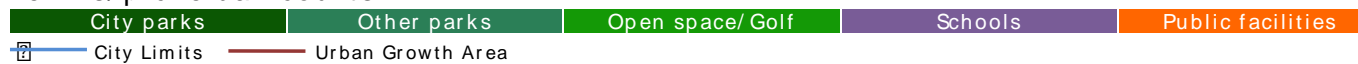

11	Van Zee Park	1
▪	Develop sports court in this neighborhood park	
12	Bill Bloomquist Rotary Park	1
▪	Develop sports court in this community park	
13	South Kitsap Regional Park	1
▪	Develop sports court in this community park	
14	Veterans Memorial Park	1
▪	Develop sports court in this community park	
15	@ Pottery Avenue	1
▪	Develop sports court in this future neighborhood park site	
16	@ Lidstrom Road	1
▪	Develop sports court in this future neighborhood park site	
17	@ Warner Avenue	1
▪	Develop sports court in this future neighborhood park site	
18	@ Creek View Court	1
▪	Develop sports court in this future neighborhood park site	
19	@ Salmonberry Road	1
▪	Develop sports court in this future neighborhood park site	
20	@ Ramsey Road	1
▪	Develop sports court in this future neighborhood park site	
Total possible courts		15

Courts – tennis/pickleball

Existing tennis/pickleball courts

The following tennis/pickleball courts have been developed in the city to support community recreational activities. Some of the listed school facilities may not be available for public use during school hours. Some existing tennis courts may be overlaid with 1 or 2 pickleball courts to increase recreation capacity.

		Existing tennis/pickleball courts
Port Orchard		4
1	Givens Field/Active Club	2
▪	2 lighted tennis courts – overlay pickleball courts	

▪	Restroom	
2	Van Zee Park	2
▪	2 lighted tennis courts – overlap pickleball courts	
▪	Restroom	
Homeowner Association (HOA)		1
4	Mary McCormick Memorial Park	1
▪	1 tennis court	
South Kitsap School District		8
5	South Kitsap High School	8
▪	8 tennis courts	
Total existing courts		13

Possible tennis/pickleball courts

The following courts will be developed to support tennis (60x120 feet) and 2 pickleball (30x60 feet) community recreational activities with a 10-minute commuting time of most residential neighborhoods. Pickleball courts may also be overlaid existing tennis courts to increase play activity.

Possible tennis/pickleball courts

6	Future school site	4
▪	Develop lighted tennis courts at this future school site	
7	@ Salmonberry Road	2
▪	Develop lighted tennis/pickleball courts in this future neighborhood park	
Total possible courts		6

Fields – soccer

Existing soccer fields

Rectangular grass fields support regulation (330x360 feet), youth age 12-13 (300x330 feet), youth age 10-11 (180x240 feet), youth age 8-9 (90x150 feet) and youth age 6-7 (75x120 feet) soccer activities. The larger field areas can be subdivided to support younger age players practice and games. For example, a regulation field of



- Port Orchard Parks** ○
- 1 Van Zee
- Kitsap County Parks** ○
- 2 Bill Bloomquist Rotary Park
- 3 South Kitsap Regional Park
- 4 Veterans Memorial Park
- Homeowners Association (HOA)** ○
- 5 Deer Park
- South Kitsap School District** ○
- 6 East Port Orchard Elementary
- 7 Hidden Creek Elementary
- 8 Mullenix Ridge Elementary
- 9 Orchard Heights Elementary
- 10 Sidney Glen Elementary
- 11 Sunnyslope Elementary
- 12 Marcus Whitman Middle School
- 13 Explorer & Hope Academy
- Possible fields** ○
- 14 Givens Field/Active Club
- 15 Proposed schools site
- 16 @ Salmonberry Road

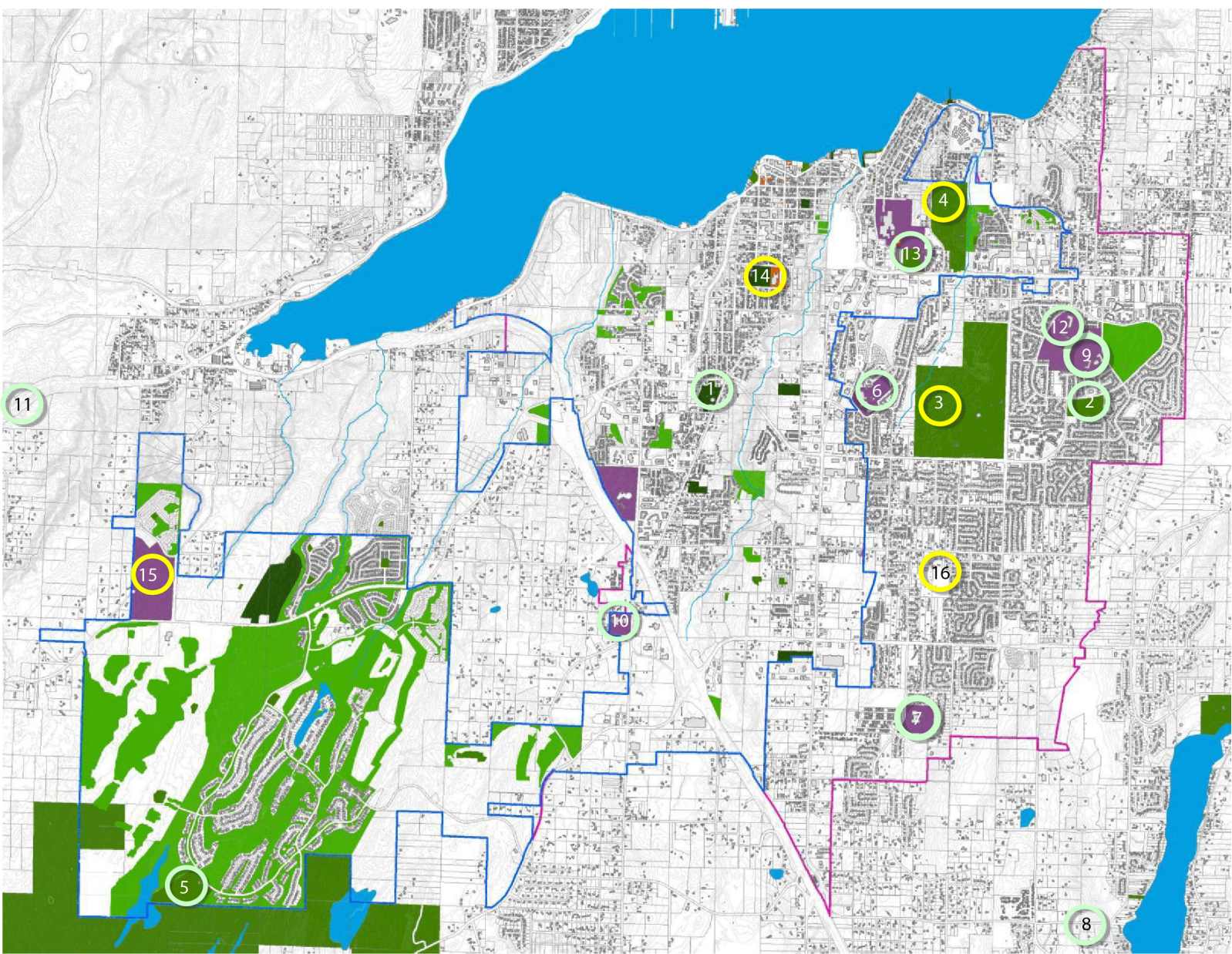

Soccer fields

- City parks
- Other parks
- Open space/ Golf
- Schools
- Public facilities
- City Limits
- Urban Growth Area

330x360 feet can be subdivided to support 12 age 6-7 fields of 75x120 feet. Consequently, while the fields are counted by regulation size the actual playing capacity of the fields can increase exponentially depending on the age of the soccer players and thereby their playing field requirements.

The following rectangular soccer or multipurpose grass fields have been developed to support local school and after school pickup games, youth clinics, and youth leagues. Some fields have soccer goals though most use temporary moveable goal fixtures. Some fields have grass baseball backstops or baseball diamonds installed at the end corners of the grass rectangular fields. Some of the listed school facilities may not be available for public use during school hours or suitable for competitive or league game play.

	Existing soccer fields
Port Orchard	1
1 Van Zee Park	1
<ul style="list-style-type: none"> 1 grass rectangular lighted regulation field 350x600 feet with baseball backstop Restroom 	
Kitsap County	12
2 Bill Bloomquist Rotary Park	1
<ul style="list-style-type: none"> 1 grass rectangular regulation field 400x500 feet between 300 foot baseball diamonds 	
3 South Kitsap Regional Park	5
<ul style="list-style-type: none"> 3 grass rectangular regulation fields 350x600 feet 1 grass rectangular youth field adjacent to 250 foot baseball diamond 1 grass rectangular youth field in outfield of 300 foot baseball diamonds 	
4 Veterans Memorial Park	5
<ul style="list-style-type: none"> 1 grass rectangular regulation field 3 grass rectangular youth fields 1 grass rectangular youth field in outfield of 300 foot baseball diamonds 	

Homeowner Association (HOA)	1
5 Deer Park	1
<ul style="list-style-type: none"> 1 grass rectangular regulation field 300x400 feet with baseball backstop 	
South Kitsap School District	12
6 East Port Orchard Elementary	2
<ul style="list-style-type: none"> 1 grass rectangular regulation field 300x500 feet with 2 baseball backstops 1 grass rectangular regulation field 400x550 feet 	
7 Hidden Creek Elementary	3
<ul style="list-style-type: none"> 1 grass rectangular youth field 150x250 feet with baseball backstop 1 grass rectangular youth field 150x400 feet 1 grass rectangular regulation field 250x350 feet with baseball backstop 	
8 Mullenix Ridge Elementary School	2
<ul style="list-style-type: none"> 1 grass rectangular field 350x400 feet with baseball backstop 1 grass rectangular field 450x500 feet with baseball backstop 	
9 Orchard Heights Elementary	2
<ul style="list-style-type: none"> 1 grass rectangular field 450x400 feet with baseball backstop 1 grass rectangular regulation field 300x500 feet 	
10 Sidney Glen Elementary School	1
<ul style="list-style-type: none"> 1 grass rectangular regulation field 350x500 feet with baseball backstop 	
11 Sunnyslope Elementary School	1
<ul style="list-style-type: none"> 1 grass rectangular regulation field 300x600 feet with baseball backstop 	
12 Marcus Whitman Middle School	1
<ul style="list-style-type: none"> 1 grass rectangular regulation field 300x450 feet with baseball backstop and football overlay 	
13 Explorer Academy & Hope Academy	1
<ul style="list-style-type: none"> 1 grass rectangular youth field 210x400 feet 	
Total youth soccer fields based on size	10
Total regulation soccer fields based on largest size	17

Possible soccer fields

The following rectangular grass fields will be developed to support regulation (330x360 feet) and sub-dividable youth age 12-13

(300x330 feet), youth age 10-11 (180x240 feet), youth age 8-9 (90x150 feet) and youth age 6-7 (75x120 feet) soccer activities within a 10-minute commute of residential neighborhoods.

Possible soccer/lacrosse fields	
Port Orchard with others	8
16 Givens Field/Active Club	1
▪ Convert 1 grass ballfield to turf rectangular multiuse field	
17 Future schools site	3
▪ Develop 2 grass rectangular regulation fields 330x360 feet	
▪ Develop 1 grass rectangular youth field 300x330 feet	
18 @ Salmonberry Road	3
▪ Develop 3 grass rectangular regulation fields 300x330 feet	
Total possible youth soccer fields	4
Total possible regulation soccer fields	4

Fields – football and track

Existing football fields

The following football fields (160x360 feet) and field tracks have been developed to support school sports leagues. Some of the listed school facilities may not be available for public use during school or team hours.

Existing sites	
South Kitsap School District	3
1 Cedar Heights Middle School	1
▪ 1 grass football field	
▪ 1 cinder surface field track	
2 Marcus Whitman Middle School	1
▪ 1 grass football field	
3 South Kitsap High School	1
▪ 1 grass football field with bleachers, concessions	
▪ 1 rubber surface field track	
Total existing football fields	3
Total existing field tracks	2

Possible football fields and tracks

The following fields and tracks will be developed to support future school recreation activities.

Possible sites	
South Kitsap School District	1
3 Future high school	1
▪ 1 grass football field with bleachers, concessions	
▪ 1 rubber surface field track	
Total possible football fields	1
Total possible field tracks	1

Fields – baseball/softball

Existing baseball/softball fields

Baseball and softball field dimensions vary considerably by age and league for baseline, infield, pitchers mound, and distance to left and center field fences. The field-defining dimension, however, is the distance to center field as the infield dimensions can be modified to fit the player's ages and league for baseball and softball.

Center field baseball distances for Pinto and Little League are 200-250 feet, Bonco 250 feet, Pony 300 feet, and high school and college 350-400 feet. Softball center field distances are proportionately less for youth age 10 and under are 175 feet, high school 225 feet, college and adult 220-250 feet, and adult slow pitch 315 feet.

Baseball/softball fields may be dedicated with fixed skinned infield diamonds and outfield fences or located at the ends of rectangular fields where soccer fields can be overlaid the grass outfield areas.

The following dedicated and rectangular baseball/softball fields have been developed to support various age group leagues in the city. Some of the listed school facilities may not suitable or available for public competitive game play during school or school team use.

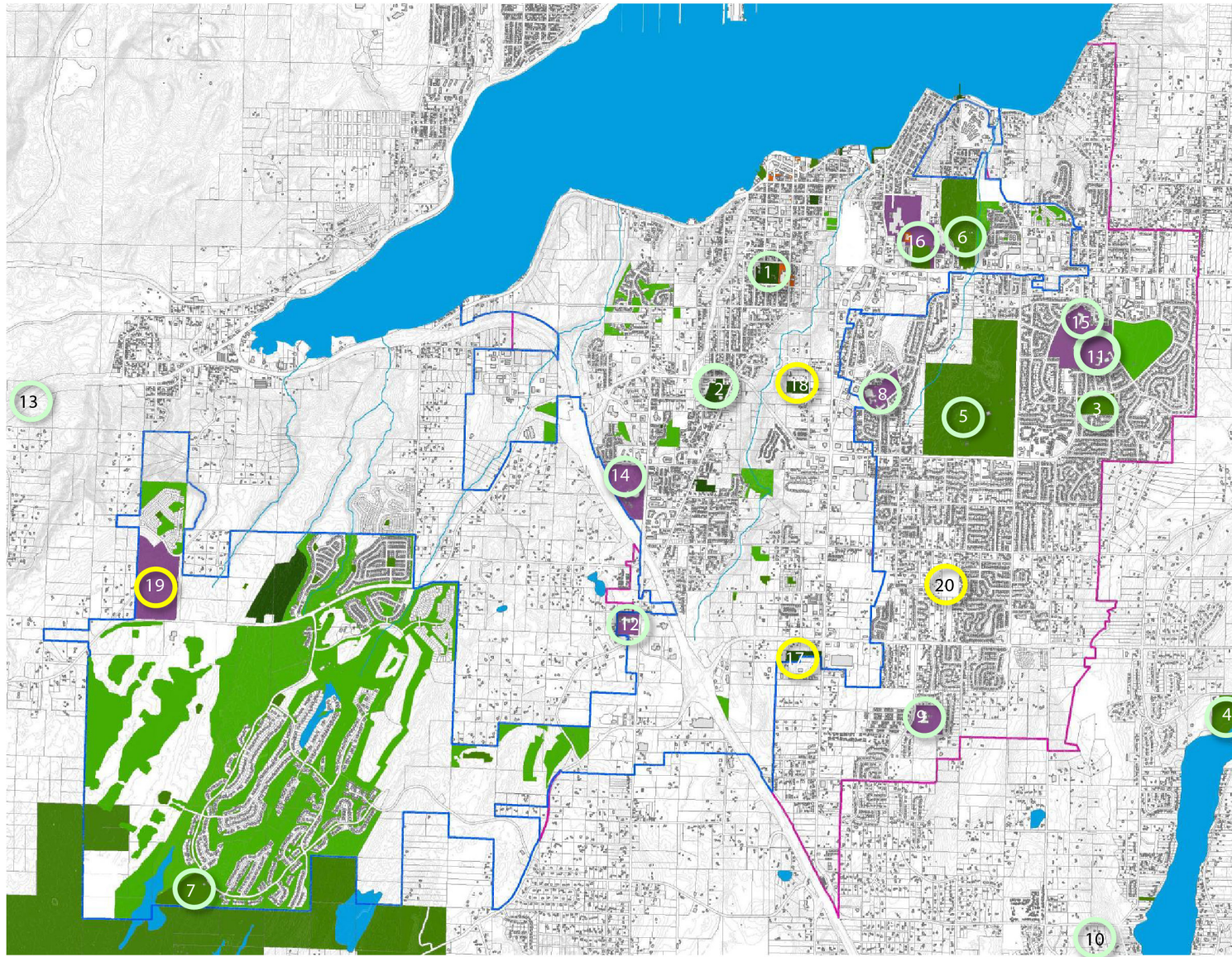

Port Orchard Parks	
1	Givens Field/Active Club
2	Van Zee Park
Kitsap County Parks	
3	Bill Bloomquist Rotary Park
4	Long Lake County Park
5	South Kitsap Regional Park
6	Veterans Memorial Park
Homeowners Association (HOA)	
7	Deer Park
South Kitsap School District	
8	East Port Orchard Elementary
9	Hidden Creek Elementary
10	Mullenix Ridge Elementary
11	Orchard Heights Elementary
12	Sidney Glen Elementary
13	Sunnyslope Elementary
14	Cedar Heights Middle School
15	Marcus Whitman Middle School
16	Explorer & Hope Academies
Possible Fields	
17	Bethel South Property
18	Lundberg Park
19	Future school site
20	@ Salmonberry Road

Baseball and softball fields

City parks	Other parks	Open space/ Golf	Schools	Public facilities
City Limits	Urban Growth Area			

Existing baseball/softball fields

Port Orchard	4
1 Givens Field/Active Club	3
<ul style="list-style-type: none"> 1 grass 300-foot baseball diamonds (leased, not available for public use) 1 grass 200-foot youth field 1 grass T-ball field Restroom 	
2 Van Zee Park	1
<ul style="list-style-type: none"> 1 grass 250-foot baseball backstop on rectangular field Restroom 	
Kitsap County	7
3 Bill Bloomquist Rotary Park	2
<ul style="list-style-type: none"> 2 grass 250+-foot baseball diamonds on rectangular field with bleachers 	
4 Long Lake County Park	1
<ul style="list-style-type: none"> 1 grass 250+-foot baseball backstop on rectangular field Restroom 	
5 South Kitsap Regional Park	2
<ul style="list-style-type: none"> 1 grass 300-foot baseball field 1 grass 250-300-foot baseball field Batting cages (run by Casey's Batting Range) 	
6 Veterans Memorial Park	2
<ul style="list-style-type: none"> 1 grass 300-foot baseball field with dugouts, bleachers 1 grass 250-foot baseball field with dugouts, bleachers 	
Homeowner Association (HOA)	1
7 Deer Park	1
<ul style="list-style-type: none"> 1 grass 250-foot baseball backstop on rectangular field 	
South Kitsap School District	14
8 East Port Orchard Elementary	2
<ul style="list-style-type: none"> 2 grass 200-foot baseball backstops on rectangular field 	
9 Hidden Creek Elementary	1
<ul style="list-style-type: none"> 1 grass 200-foot baseball backstop on rectangular field 	
10 Mullenix Ridge Elementary School	2
<ul style="list-style-type: none"> 1 grass 200-foot baseball backstop on rectangular field 1 grass 250-300-foot baseball backstop on rectangular field 	
11 Orchard Heights Elementary	1
<ul style="list-style-type: none"> 1 grass 250-foot+ baseball backstop on north rectangular field 	

12 Sidney Glen Elementary School	1
<ul style="list-style-type: none"> 1 grass 200+-foot baseball backstop on rectangular field 	
13 Sunnyslope Elementary School	2
<ul style="list-style-type: none"> 1 grass 200-foot baseball field 1 grass 200+-foot baseball backstop on rectangular field 	
14 Cedar Heights Middle School	2
<ul style="list-style-type: none"> 1 grass 200+ foot grass baseball field 1 grass 250+ foot grass baseball field 	
15 Marcus Whitman Middle School	2
<ul style="list-style-type: none"> 1 grass 300+ foot baseball field 1 grass 250+ foot baseball diamond on rectangular field 	
16 Explorer Academy & Hope Academy	2
<ul style="list-style-type: none"> 1 grass 300-foot baseball field with dugouts, bleachers 1 grass 250-300-foot baseball field with dugouts, bleachers, concession 	
Total existing T-ball fields	2
Total existing 200-foot youth fields	8
Total existing 250-foot fields	12
Total existing 250-foot fields	5

Possible baseball/softball fields

The following baseball/softball fields will be developed to support local pickup games, youth clinics, youth and adult league practices and games on rectangular fields in existing parks and proposed future parks within 5-10-minute walking and commuting distance of all residential neighborhoods.

	Possible baseball/softball fields
Port Orchard with others	20
2 Van Zee Park	1
<ul style="list-style-type: none"> Develop 1 additional grass 250-foot baseball backstop on existing rectangular field 	
7 Deer Park	1
<ul style="list-style-type: none"> Develop 1 additional grass 250-foot baseball backstop on existing rectangular field 	
8 East Port Orchard Elementary	2
<ul style="list-style-type: none"> Develop 2 each additional grass 250-foot baseball diamonds on rectangular field with access from Harding Avenue 	

9	Hidden Creek Elementary	2
	<ul style="list-style-type: none"> Develop 1 grass 200-foot baseball backstop on existing rectangular field on southwest corner Develop 1 grass 250-foot baseball backstop on existing rectangular field on southeast corner 	
10	Mullenix Ridge Elementary School	1
	<ul style="list-style-type: none"> Develop 1 grass 200-250-foot baseball backstop on east central portion of existing rectangular field 	
11	Orchard Heights Elementary	2
	<ul style="list-style-type: none"> Develop 2 grass 250-foot+ baseball backstop on existing south rectangular field 	
13	Sunnyslope Elementary School	1
	<ul style="list-style-type: none"> Develop 1 additional grass 200+-foot baseball backstop on existing rectangular field 	
15	Marcus Whitman Middle School	1
	<ul style="list-style-type: none"> Develop 1 additional grass 250+ foot baseball diamond on existing rectangular field 	
17	Bethel South Property or equivalent site	1
	<ul style="list-style-type: none"> Develop 1 grass 200-250-foot baseball backstop on proposed rectangular field on this park site 	
18	Lundberg Park or equivalent site	1
	<ul style="list-style-type: none"> Develop 1 grass 200-250-foot baseball backstop on proposed rectangular field on this park site 	
19	Future schools site	4
	<ul style="list-style-type: none"> Develop 1 grass 300-foot baseball field Develop 1 grass 250-foot baseball/softball field Develop 2 grass 250-foot baseball backstops on proposed rectangular field 	
20	@ Salmonberry Road	2
	<ul style="list-style-type: none"> Develop 2 grass 200-250-foot baseball backstops on proposed rectangular field on this future park site 	
Total possible 200-foot youth fields		7
Total possible 250-foot fields		12
Total possible 250-foot fields		1

Community centers

Community centers provide indoor activities on a year-round basis centrally accessible to residents for day and evening use. The facilities may be developed within a market oriented service concept that protects the specialized investments that have already been made in these facilities by school districts and private organizations.

Community centers may not be developed where the using population will not be of sufficient size to realistically support an independent facility. In these circumstances, an existing center may be expanded within the next closest or supportable service area to provide facility requirements and programs.

Indoor community or recreation facilities may provide space for swimming pools (including outdoor facilities), gymnasiums, physical conditioning, arts and crafts, class and instruction rooms, meeting facilities, kitchens and dining, daycare and latch key, teen and senior center, and special population resource activities. Community centers may also incorporate historic museums, interpretive nature exhibits, and other buildings or constructions.

Independent community center buildings and sites may be developed to provide space and services for teen, adult, or senior center activities that occur during or conflict with school activities and sites. Generally, these facilities may provide space and services that are not suitably provided at school sites or that may not be duplicated by school facilities and programs.

When community and recreation centers are developed independent of school facilities, the buildings may be independent properties or portions of other sites that include trail corridors, resource activities, athletic facilities or other public facilities such as civic centers and libraries.

Vision

As described, the community and recreation center vision will:

- Provide a variety of indoor activities,

- Within a convenient and serviceable proximity to using populations,
- Within a facility and services concept that recognizes and supports the investments that have already made in existing city, county, and school facilities and programs, and
- In cooperative ventures with other interested and participating public and private agencies.

Aquatic facilities

Existing swimming pool facilities

The following pool facility was developed within the city on the South Kitsap High School grounds to provide aquatic instruction and competitions for school leagues and leisure swims for community residents.

Existing swimming pools	
South Kitsap School District	1
1 South Kitsap Memorial Pool	1
▪ Olympic sized 50 meter pool with shallow and deep water depths	
▪ Hosts swimming instruction, lap swims, and school swim team events	
Total existing swimming pools	1

Possible swimming pool facilities

The following pool facility may be developed to provide instruction, competition, and recreation aquatic activities for youth and adults to expand aquatic opportunities and/or to replace the aging Memorial Pool facility.

Possible swim pools	
South Kitsap School District with others	1
2 Future school sites	1
▪ Develop Olympic sized 50 meter pool with 8-10 lanes, 7-9 foot depth for competitions	
▪ Add shallow, leisure, and therapy pools for health and public use	
Total possible swimming pools	1

Physical conditioning facilities

Existing physical conditioning facilities

The following privately owned and operated physical conditioning facilities have been developed to provide instruction, aerobics, and condition training for youth and adults on a fee or membership basis.

Existing physical conditioning facilities	
Private	15,348
1 Westcoast Fitness	10,494
▪ 10,494 square foot 24 hour group classes, personal training, tanning, pro shop, and childcare	
2 Crossfit NXNW	4,854
▪ 4,854 square foot cross fit, cardio, yoga, prenatal, postpartum classes for kids and adults	

Total existing fitness facilities 15,348

Gymnasiums

Existing gymnasiums

Indoor basketball courts vary in dimensions depending on the players age and league play where college courts are 50x94 feet,

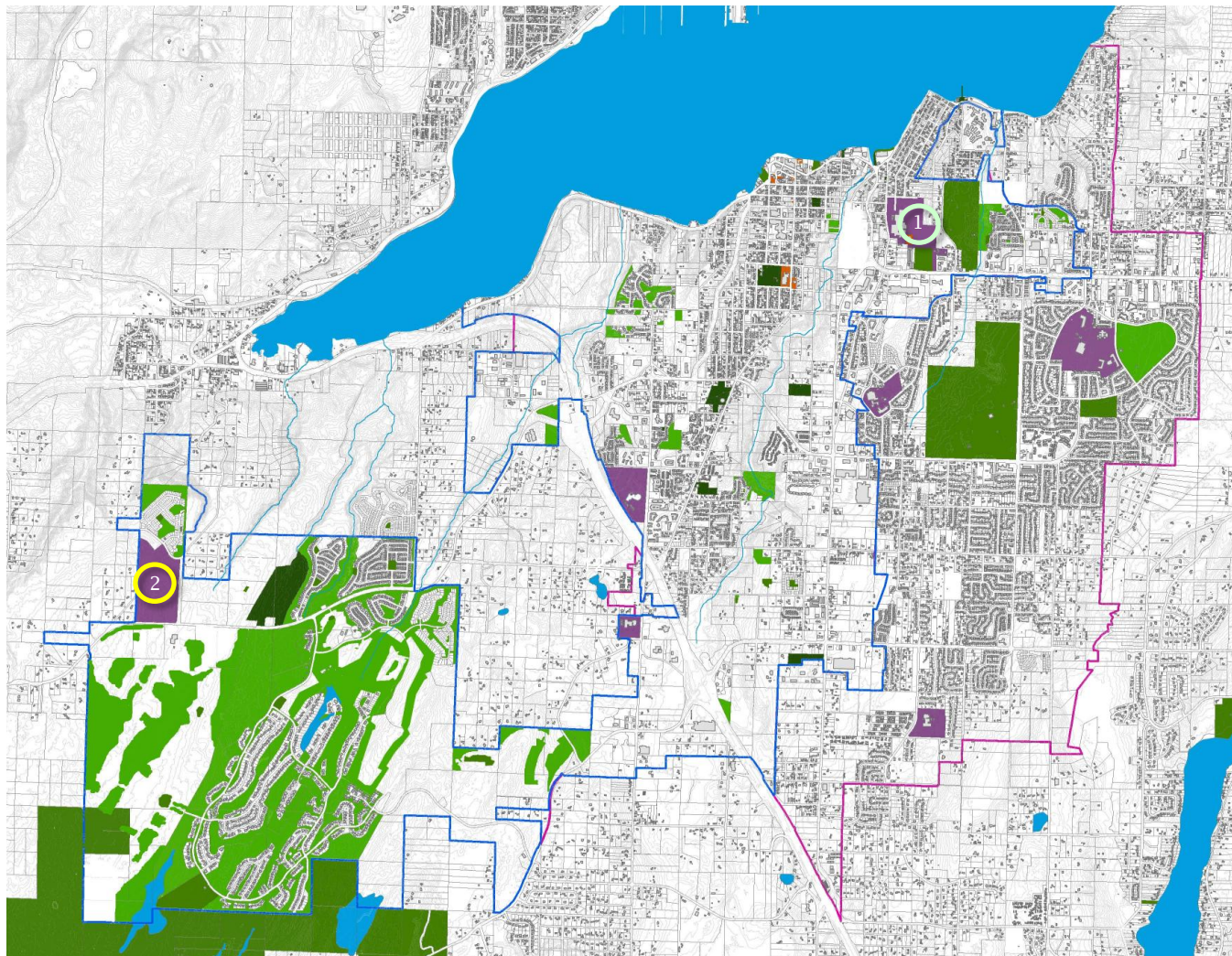

- South Kitsap School District
- 1 South Kitsap Memorial Pool
- Possible aquatics facility
- 2 Future schools site

Aquatic facilities

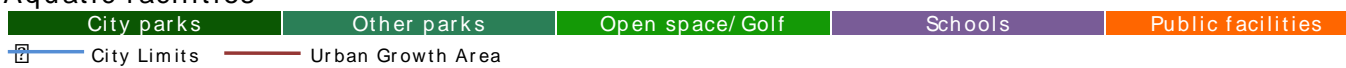

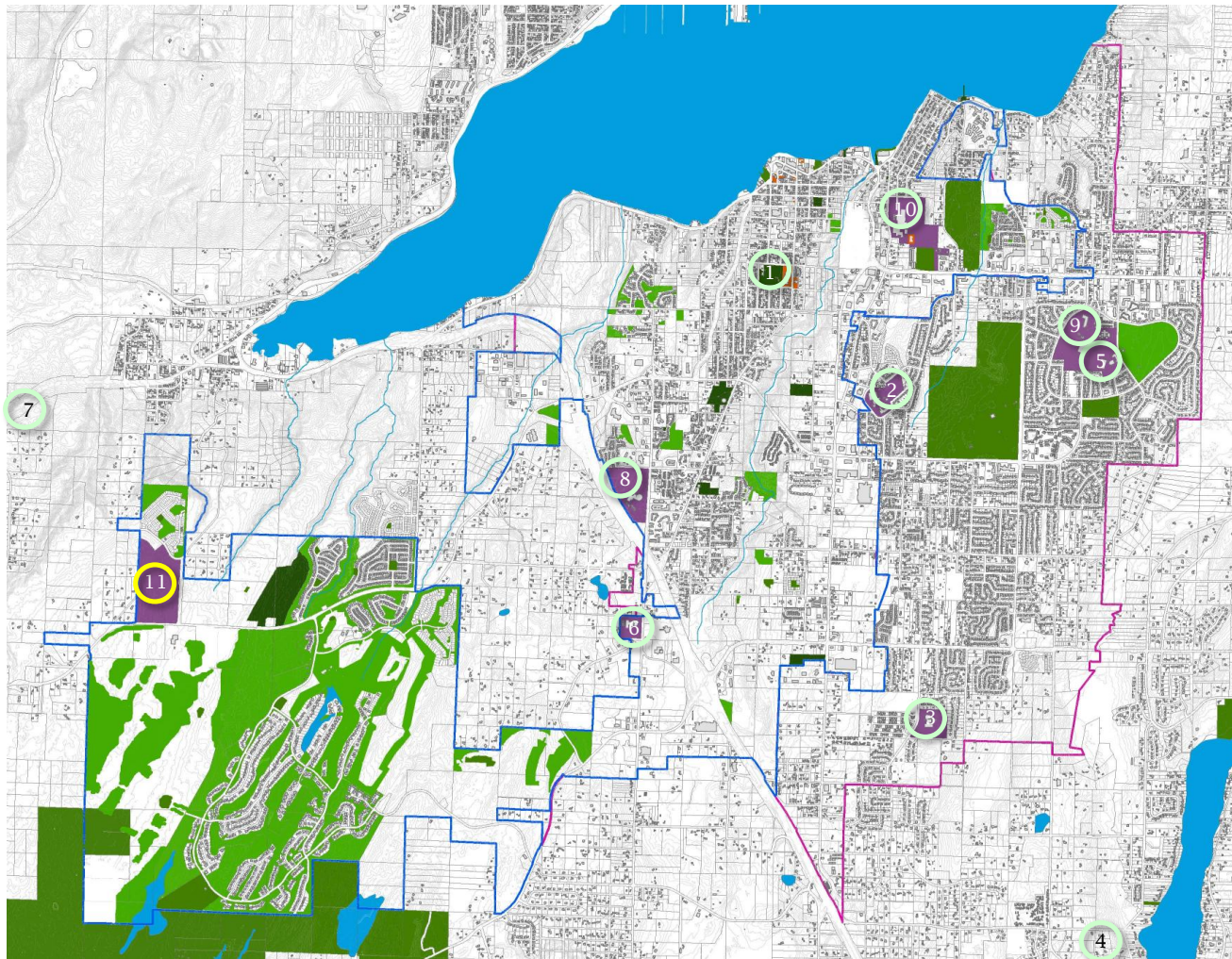

- Kitsap County Parks**
 - 1 Givens Community/Senior Center
- South Kitsap School District**
 - 2 East Port Orchard Elementary
 - 3 Hidden Creek Elementary
 - 4 Mullenix Ridge Elementary
 - 5 Orchard Heights Elementary
 - 6 Sidney Glen Elementary
 - 7 Sunnyslope Elementary
 - 8 Cedar Heights Middle School
 - 9 Marcus Whiteman Middle School
 - 10 South Kitsap High School
- Possible gymnasiums**
 - 11 Future schools site

Gymnasiums



high school 50x84 feet, and middle school 42x74 feet not including team benches, referee and game clock tables, bleachers, lockers, showers, and restrooms. Gymnasium sizes can increase the overall interior size from 6,000 square feet or less in elementary schools to 8,400 to 14,100 square feet in middle and high schools depending on locker and shower accommodations.

Middle school and older ages play on hardwood floors while elementary school students may play on a variety of surfaces in multipurpose assembly rooms or in middle or high school gymnasiums in subdivided courts with lowered backboards.

Full size basketball courts can be subdivided to provide backboards along the sidelines to support 4 half courts for practice or for younger age group including elementary school games. The courts can also be subdivided to support 1-2 volleyball (30x60 feet) or 4 badminton courts (20x44 feet).

The following gymnasiums have been developed within the city and South Kitsap School District to support elementary to high school players and leagues. Some of the listed facilities may not be available for public use during school hours or school team activities.

	Existing gymnasiums
Kitsap County	8,400
1 Givens Community & Senior Center	8,400
▪ Multipurpose gymnasium	
South Kitsap School District	66,900
2 East Port Orchard Elementary	6,000
▪ Multipurpose gymnasium	
3 Hidden Creek Elementary	6,000
▪ Multipurpose gymnasium	
4 Mullenix Ridge Elementary School	6,000
▪ Multipurpose gymnasium	
5 Orchard Heights Elementary	6,000
▪ Multipurpose gymnasium	
6 Sidney Glen Elementary School	6,000
▪ Multipurpose gymnasium	

7 Sunnyslope Elementary School	6,000
▪ Multipurpose gymnasium	
8 Cedar Heights Middle School	8,400
▪ Gymnasium	
9 Marcus Whitman Middle School	8,400
▪ Gymnasium	
10 South Kitsap High School	14,100
▪ Gymnasium	
Total existing youth gymnasiums	36,000
Total regulation gymnasiums	39,300

Possible gymnasiums/field houses

The following gymnasiums will be developed to provide multipurpose space that includes instruction, recreation, and competition basketball activities to meet increasing school student attendance.

	Possible gymnasium
South Kitsap School District	22,500
11 Future schools site	22,500
▪ Develop 14,100 square foot NCAA gymnasium with bleachers	
▪ Develop 8,400 square foot school gymnasium	
Total possible gym/field houses	22,500

Meeting rooms

Existing classroom, meeting rooms

Meeting facilities including conference rooms, classrooms, assembly rooms, and theaters support a variety of functions including nutrition and health programs, education classes, music and drama instruction, public presentations, and performances for youth, teens, seniors, adults, and other community members. The facilities may be dedicated spaces, as in theaters, or flexible and divisible spaces that can be subdivided for a variety of activities. The facilities may include kitchens or catering areas, dressing rooms, or audio/visual supporting equipment in multipurpose or independent buildings and ownerships.

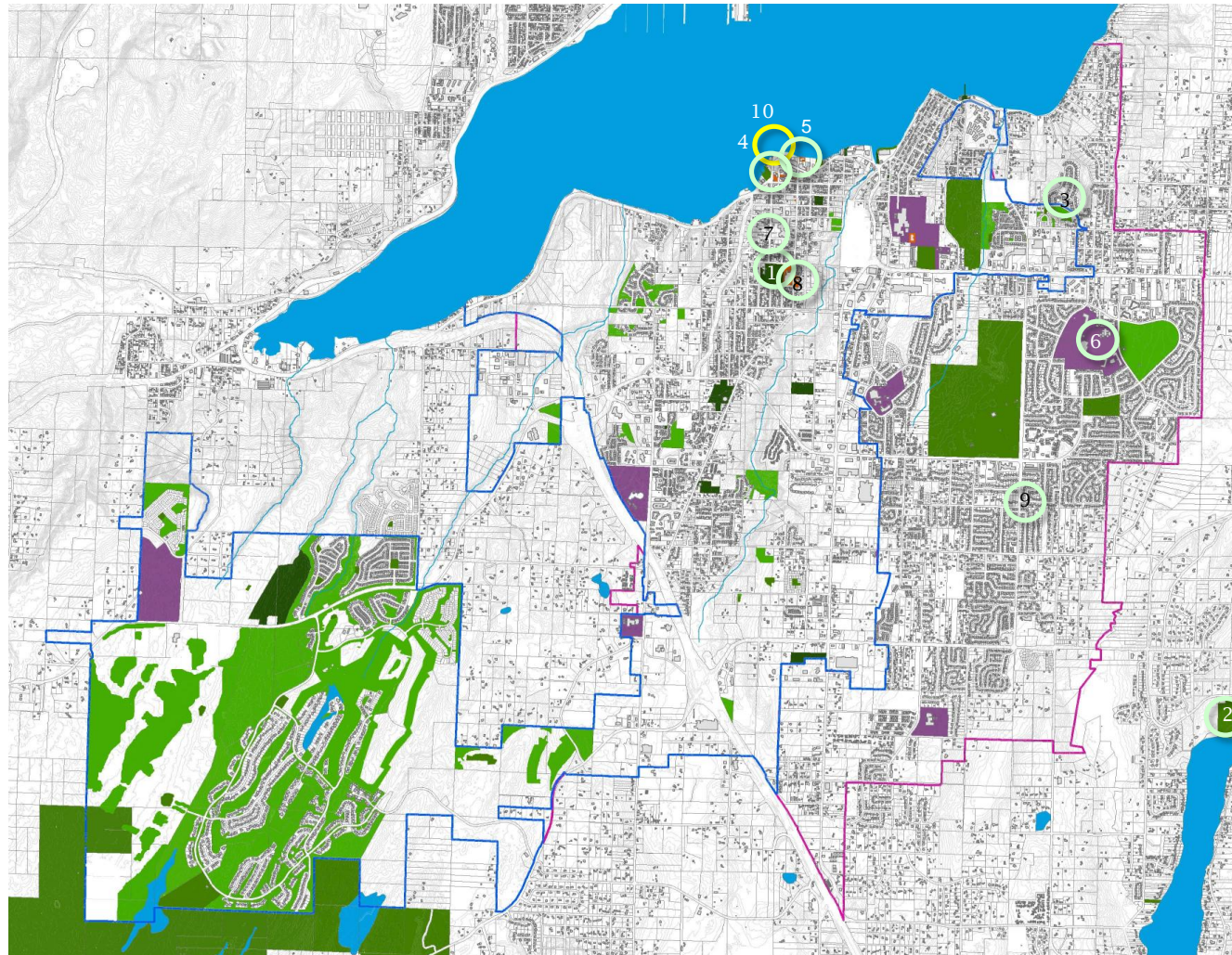

Community meeting rooms

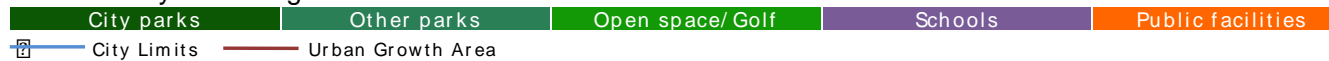

- Kitsap County Parks**
 - 1 Givens Community/Senior Center
 - 2 Long Lake County Park
- Homeowner Associations (HOA)**
 - 3 Horstman Heights
- Other public and nonprofit**
 - 4 Port Orchard City Hall
 - 5 Port Orchard Library
 - 6 Boys & Girls Club of South PS
 - 7 American Legion Post #30
 - 8 Masonic Center
 - 9 Eagles
- Possible meeting rooms**
 - 10 KFPD Community Events Center

A number of meeting facilities have been developed in the Port Orchard area in public parks or facilities and in nonprofit organization halls and lodges that are available on a rental basis.

The inventory does not include school classrooms and assembly halls that may also be used for meeting activities after hours or after other school hosted events.

Existing meeting facilities	
Kitsap County	9,200
1 Givens Community & Senior Center	8,000
▪ Multipurpose gymnasium with separate kitchenette of 150 person capacity	
▪ Community meeting of 150 person capacity	
2 Long Lake County Park	1,200
▪ Community building	
Homeowner Association (HOA)	800
3 Horstman Heights Pocket Park	800
▪ Community building	
Other public and nonprofit	12,100
4 Port Orchard City Hall	1,200
▪ 8,586 square foot facility including public access meeting and conference rooms	
5 Port Orchard Library	800
▪ 28,370 square foot facility including public access meeting and conference rooms	
6 Boys & Girls Club of South Puget Sound	600
▪ The 1,848 square foot Boys & Girls Club offers after school programming and all day summer camp for children ages 6-13	
7 Port Orchard American Legion Post #30	2,000
▪ 4,944 square foot event venue with rental meeting room and kitchen	
8 Port Orchard Masonic Center	5,000
▪ 11,124 square foot event venue with meeting/banquet room and fully equipped kitchen	
9 Port Orchard Eagles	2,500
▪ 5,400 square foot event venue with meeting/banquet room and fully equipped kitchen	
Total existing meeting facility square footage	22,100

Possible meeting rooms

The following meeting facility will be developed to provide multipurpose space to support nutrition and health programs, recreational and social activities, and other supporting services for youth, teen, seniors, adults, and other community members as well as parties, weddings, lectures, presentations, performances, and other special events.

Possible meeting facility	
Port Orchard	8,600
10 KPFD Community Events Center	8,600
▪ Develop 7,600-8,600 square foot event space and meeting facilities	
▪ With outdoor decks and activities area	
Total possible meeting facility square footage	8,600

Community centers

Existing community centers

The following facility has been converted to support youth, teen, and senior programs in a former elementary school by Kitsap County.

Existing community centers	
Kitsap County	24,000
1 Givens Community & Senior Center	24,000
▪ Senior Center includes a branch of Connection Credit Union, Kitsap County Division of Aging & Long Term Care, Discovery Montessori School, Head Start/ECEAP, and Holly Ridge Center	
Existing community center square footage	24,000

Possible community centers

The following spaces in the KPFD Community Events Center will be developed to support the city's public library as well as multipurpose space for youth, teen, and senior programs.

Port Orchard		Possible community center square footage	Tbd
1	KPFD Community Events Center		Tbd
	<ul style="list-style-type: none"> Includes 7,600-8,600 square foot event space and meeting facilities Include 7,000-9,500 square foot library facility With outdoor decks and activities area 		
Possible community centers square footage			Tbd

Special use facilities

Special use facilities may be acquired or developed to provide activities or events for the general population on a limited or special occasion and/or for special interest populations at appropriate sites throughout Port Orchard. Special use facilities may include plazas and streetscapes, arts centers, historical museums, and similar special interest services.

Special use facilities may be independent properties or portions of other sites that include trail corridors, resource park activities, recreational areas or facilities, community facilities or centers or other public facilities.

Special use facilities may be sited on other publicly owned lands or under lease agreements with private landowners or organizations or on purchased properties.

Community gardens

A community garden is a single piece of land gardened collectively by a group of people. Community gardens utilize individual or shared plots to produce vegetables, fruits, flowers, or other plants for the enjoyment of the gardeners including the option of selling the products at farmers' and other markets. Community gardens increase the availability of nutritious foods, strengthen community ties, reduce environmental hazards, reduce food miles, and create a more sustainable system.

Community gardens are part of the sharing economy making it possible for many people to enjoy a resource - in this case, land for gardening - that they couldn't afford on their own.

Community gardens provide individual rentable garden plots typically 10x20-40 feet with compost bins, a shed for storing tools, irrigation hookups, a common gathering area sometimes covered with benches or picnic tables, and a perimeter fence to control wildlife.

Existing community gardens

Greenhouses were developed adjacent to Cedar Heights Middle School to provide students the opportunity to learn to plant and grow their own vegetables, fruits, flowers, and other plants.

	Existing gardens
South Kitsap School District	1
1 Cedar Heights Middle School	1
▪ Greenhouses	
Existing community gardens	1

Possible community gardens

The following community garden sites will be developed to provide residents the opportunity of planting and growing their own vegetables, fruits, flowers, and other plants within a 10-minute commute of most residential neighborhoods.

	Possible gardens
Port Orchard	1
1 @ Salmonberry Road	1
▪ Develop "pea patch" community garden in this proposed park.	
Total possible community gardens	1

Museums

Museums collect, house, and exhibit artworks, manuscripts, photos, clothes, tools, equipment, vehicles, and other artifacts to illustrate, interpret, and educate the public about the history and culture of a place, town, city, or region.

Museums may conserve and exhibit in or on the site of historic buildings or landmarks or in structures specifically built to collect, house, exhibit, and interpret artifacts.

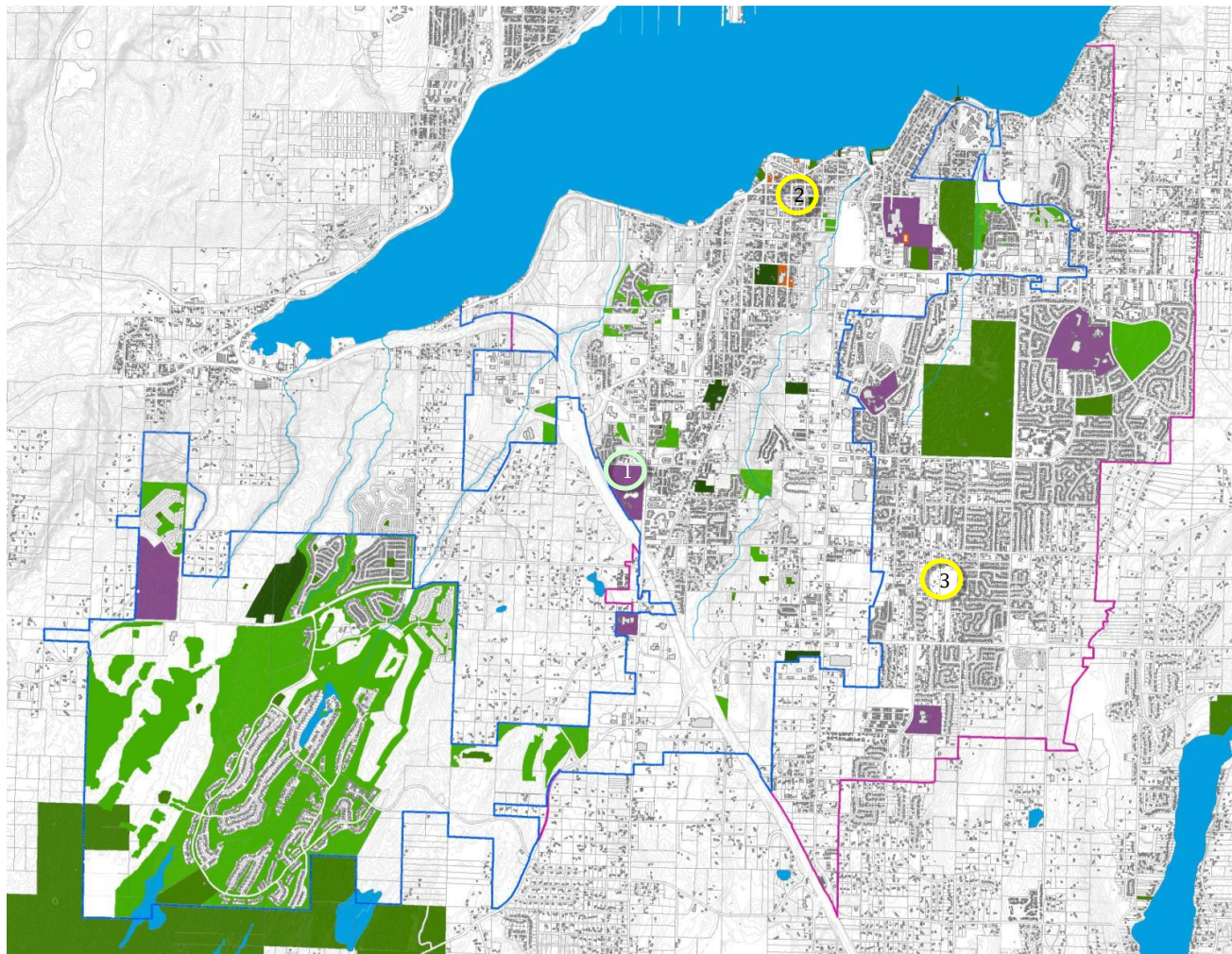

- South Kitsap School District**
- 1 Cedar Heights Middle School
- Possible gardens**
- 2 Central/Clayton Park
 - 3 @ Salmonberry Road

Community gardens

City parks	Other parks	Open space/ Golf	Schools	Public facilities
City Limits	Urban Growth Area			

Existing museums

The following museum facilities have been developed in the city by nonprofit foundations to conserve historical buildings and exhibit historical artifacts of special interest to Port Orchard.

Other public and nonprofit		Existing museums
		3
4	Sidney Museum	3,642
<ul style="list-style-type: none">▪ The 3,642 square foot Sidney Museum is located on the second floor of the Sidney Gallery building.▪ Built in 1908, it was the first Masonic Temple building in Port Orchard▪ The Sidney Museum exhibits includes a general store, school, doctor's office, and hardware store		
5	Log Cabin Museum	400
<ul style="list-style-type: none">▪ The cabin is located on its original site, one of the original two of Sidney town plots that measure 60 feet in width fronting on Sidney by 150 feet deep extending to the west▪ The two story, one bedroom cabin was constructed from "log boom" logs pulled up Sidney hill from Port Orchard bay by oxen and draft horses▪ The museum exhibits home life in South Kitsap during the past 100 years as well as items that tell the ongoing story of the Orchards		
6	Veteran's Living History Museum	3,642
<ul style="list-style-type: none">▪ A 3,642 square foot museum of military memorabilia and military history collection from the civil war to Afghanistan		
Existing museum square footage		7,684

Golf courses

Golf is a club-and-ball sport in which players use various clubs to hit balls into a series of holes on a course in as few strokes as possible. Golf, unlike most ball games, cannot and does not utilize a standardized playing area, and coping with the varied terrains encountered on different courses is a key part of the game. The game at the usual level is played on a course with an arranged progression of 18 holes, though recreational courses can be smaller, often having 9 holes.

Each hole on the course must contain a teeing ground to start from, and a putting green containing the actual hole or cup 4 inches in diameter. There are other standard forms of terrain in between, such as the fairway, rough, bunkers, and various hazards but each hole on a course is unique in its specific layout and arrangement.

Golf courses may be improved with a variety of facilities including practice putting greens, driving ranges, pitch-n-put short golf courses, equipment stores, lockers and showers, restaurants, banquet rooms, and member lodges.

Existing golf courses

The following golf facilities have been developed in and around Port Orchard to meet the demand for golf activity.

		Existing golf courses holes
Golf Courses		90
1	Village Greens Golf Course	18
<ul style="list-style-type: none">▪ 18-hole, 3,255 yard golf course, par 58▪ Pro-shop▪ Covered driving range▪ Practice putting green▪ Practice chipping green▪ Pull cart rentals▪ 1,873 square foot club rental		
2	McCormick Woods Golf Club	18
<ul style="list-style-type: none">▪ 18 hole, 7,040 yard, par 72 course▪ Layout features natural lakes hidden among fir and cedar trees▪ 5 sets of tees for players of all skill levels▪ Practice facility with a driving range, two putting greens, and an area devoted to chipping, pitching, and bunker play▪ Multiple indoor and outdoor event spaces can accommodate up to 300 guests▪ 14,485 square feet of clubhouse and restaurant		
3	Gold Mountain Golf Club	36
<ul style="list-style-type: none">▪ 2 each 18 hole golf courses - the Olympic and Cascade courses 7,179 yards, par 72▪ 29,650 square feet of restaurant, driving range, shop, rental		

	meeting, dining rooms	
	▪ FootGolf - a combination of soccer and golf uses soccer balls on a traditional golf course with 21-inch diameter cups under rules largely corresponding to the rules of golf	
4	Trophy Lake Golf & Casting	18
	▪ 18-hole 7,206 yards with 80 deep-faced, white-sand bunkers,	
	▪ Trophy Lake - 2 of the on-course ponds are stocked with rainbow trout for fly-fishing	
	▪ 7,182 square foot lodge-style clubhouse with rental meeting rooms and café dining	
	Existing golf course holes	90

Marinas

Marinas provide a series of docks for secure moorings for various sized commercial and pleasure boats and often offering fuel, sewage pump-out stations, supply, repair, showers and restrooms, laundry, cafes and coffee shops, and other facilities. Marinas may include buoys or designated slips for moorage by transients and dry dock areas or structures for storing boats out of water.

Existing marinas

Public and private parties have developed the following marinas for mooring, supplying, and repairing boats in Sinclair Inlet along the shoreline of downtown Port Orchard.

		Existing slips
Marinas		281
1	Port Orchard Marina - Port of Bremerton	32
	▪ 32 slips including 5 covered, 6 open, and 21 side tie	
	▪ Full-service fuel dock	
	▪ Ample free parking	
	▪ Free dockside pump out	
	▪ Free water	
	▪ Free showers, bathrooms, and laundry facilities onsite	
	▪ Free dock carts	
	▪ Metered electricity - 30 amp 120 volt and 50 amp 240 volt	
	▪ Cable TV access (through Wave Cable)	
	▪ Free Wi-Fi	

	▪ Activity float with covered space and BBQ's for group activities	
	▪ Live-aboard tenants with tenant incentives and short-term guests	
2	Port Orchard Yacht Club	13
	▪ 13 covered, open, side tie slips, and transient docks	
	▪ 1,500 square foot pier	
	▪ 30 amp power, water, garbage, pump out, restrooms, showers, ice, and telephone	
	▪ 2 full service marine repair facilities with haul-out, a marine store, and fuel nearby	
	▪ 4,280 square feet of rental meeting rooms and dining	
3	Sinclair Inlet Marina	74
	▪ 49 Covered slips, 16, open slips, and 9 side ties	
	▪ Diesel	
	▪ Gated security	
	▪ Picnic/grill area	
	▪ 2,025 square foot service/maintenance, ship store, laundry, showers, restrooms	
4	Port Orchard Railway Marina	162
	▪ 2 covered slip areas, 47 open slips, 23 side ties 30 amp, dual 30 amp, and 50 amp service	
	▪ 4,612 square feet of warehouse	
	Total existing slips	281

Equestrian facilities

Equestrian facilities include grazing pastures, boarding stables, training and competition arenas for the therapy, instruction, and enjoyment of riding ponies, horses, and mules as well as the driving of pony, horse, or mule-drawn buggies, carts, carriages, and wagons.

Equestrian facilities may adjoin private or public trails and include barns, bleachers, judging stands, concessions, and other structures for competition games and events.

Existing equestrian facilities

Private organizations have developed a number of significant equestrian facilities of interest within the Port Orchard area.

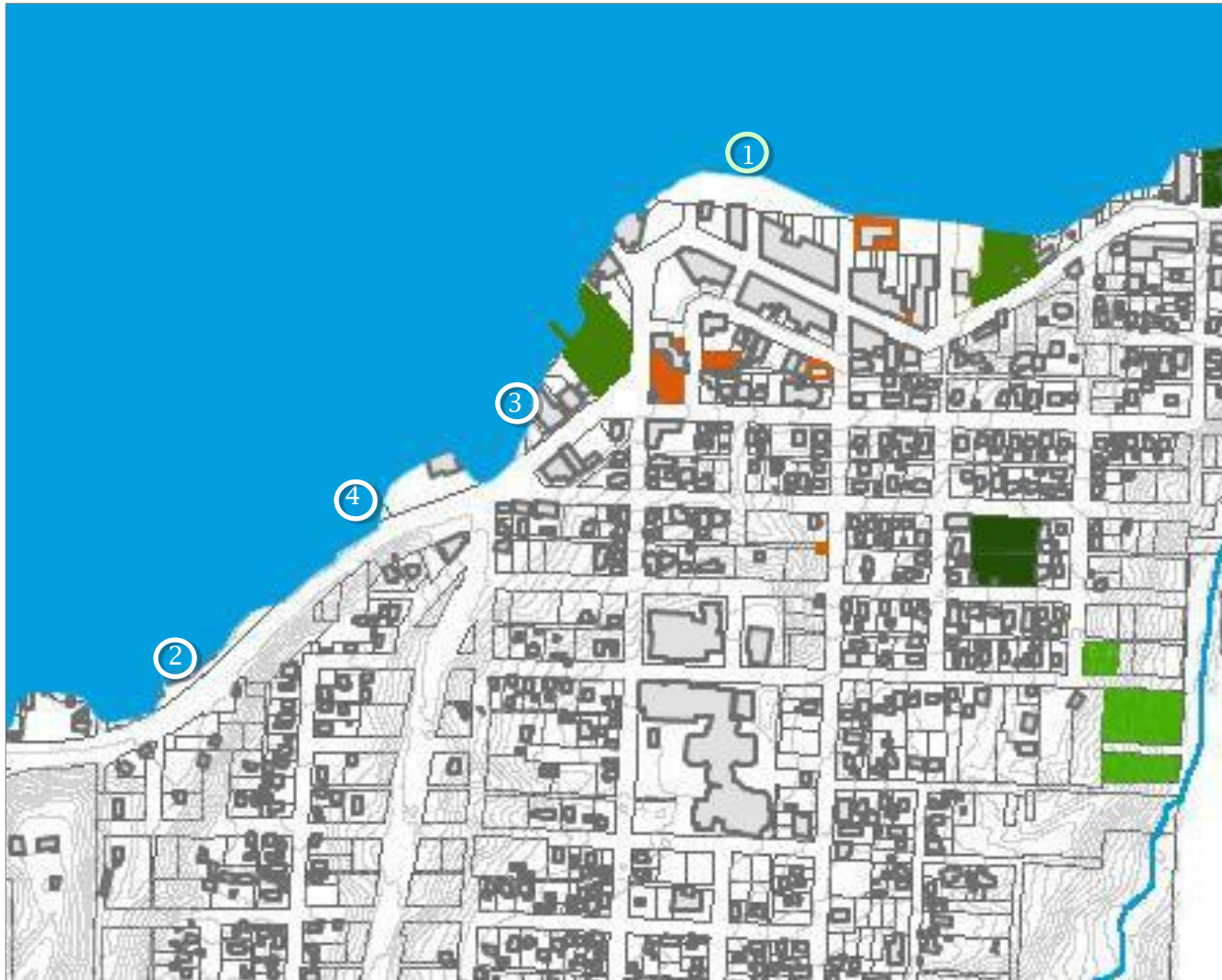

Port of Bremerton	
1 Port Orchard Marina	
Private	
2 Port Orchard Yacht Club	
3 Sinclair Inlet Marina	
4 Port Orchard Railway Marina	

Marinas

City parks	Other parks	Open space/ Golf	Schools	Public facilities
City Limits	Urban Growth Area			

	Existing equestrian facilities	
Private		3
1	Clover Valley Riding Center	1
	<ul style="list-style-type: none"> ▪ 19,176 square foot training, boarding, and therapy for horses ▪ Theraplate, a two-piece mobile platform that helps regulate the horse's circulation ▪ Indoor riding barn ▪ Riding lessons beginning to advanced 7 days a week ▪ Lease horses 	
2	Riding Place	2
	<ul style="list-style-type: none"> ▪ 23,072 square foot private equestrian facility ▪ Boarding monthly with temporary board on availability ▪ Training, lessons, and clinics ▪ 60 foot round pen 	
3	Kitsap Saddle Club	1
	<ul style="list-style-type: none"> ▪ 8,371 square foot outdoor riding arena with spectator seating and announcer booth 	
	Existing equestrian facilities	3

Support facilities

Support facilities include maintenance yards, plant nurseries, and administrative activities necessary to support park, recreation, and open space programs and facilities.

Support facilities may be independent properties or portions of other sites that include other administrative offices, maintenance yards and shops, as well as trail corridors, resource activities, athletic facilities, indoor recreation centers or other park and recreation facilities.

Vision

As described, the support facilities vision will:

- Provide facilities necessary to service park, recreation, and open space programs and activities for the general population,
- In a manner that is functional and cost effective.

Administration offices/yard

Existing support facilities

The following administration space has been developed to support park, recreation, and open space facilities within the Port Orchard park system.

		Existing facilities square footage
Port Orchard		13,000
1	Port Orchard City Hall	1,000
<ul style="list-style-type: none"> ▪ The Community Development and Public Works Departments oversee park development and maintenance are housed in the 8,586 square foot facility with public access meeting and conference rooms houses 		
2	Park Maintenance Yard	12,000
<ul style="list-style-type: none"> ▪ The Public Works Maintenance Yard is located on a 1.82-acre site at 1535 Vivian Court with 10,000 square feet of offices, warehouse, and garage ▪ The South Shed Facility is located on a 3.77-acre site located at 2035 Sidney Avenue with 2,000 square feet of warehouse and yard for equipment storage 		
3	Public Works Shed and Maintenance Yard	Tbd
<ul style="list-style-type: none"> ▪ Convert portions of the 3.75-acre Paul Powers Junior Park located at 2035 Sidney Avenue to house a Public Works shed and maintenance yard 		
Total existing facilities square footage		13,000

Chapter 6: Park plan exhibits

Following is an inventory of every public park, recreation, open space, and trail property within or adjacent to Port Orchard.

Port Orchard Parks

Bethel South Property	94
Bravo Terrace Open Space	95
Central/Clayton Park	96
Community Event Center	97
DeKalb Pier	98
Downtown Parks	99
Etta Turner Park	100
Givens Field/Active Club	101
Lundberg Park	102
McCormick Village Park	103
Mitchell Park	104
Old Clifton Wetlands	105
Paul Powers Junior Park	106
Rockwell Park	107
Seattle Avenue Open Space	108
Van Zee Park	109
Windfall Place Tot Lot	110
Bay Street Pedestrian Path	111

Port of Bremerton

Port Orchard Boat Ramp	112
Port Orchard Marina	113
Waterfront Park	114
Westbay Easements	115

Kitsap County Parks

Bill Bloomquist Rotary Park	116
Givens Community/Senior Center	117
Howe Farm County Park	118
Kitsap County Park	119
Long Lake County Park	120
South Kitsap Regional Park	121
South Kitsap Western Little League	122
Veterans Memorial Park	123

Washington State Parks

Square Lake State Park	124
Long Lake Boat Launch	125

Homeowners Association (HOA)

Mary McCormick Memorial Park	126
Deer Park	127

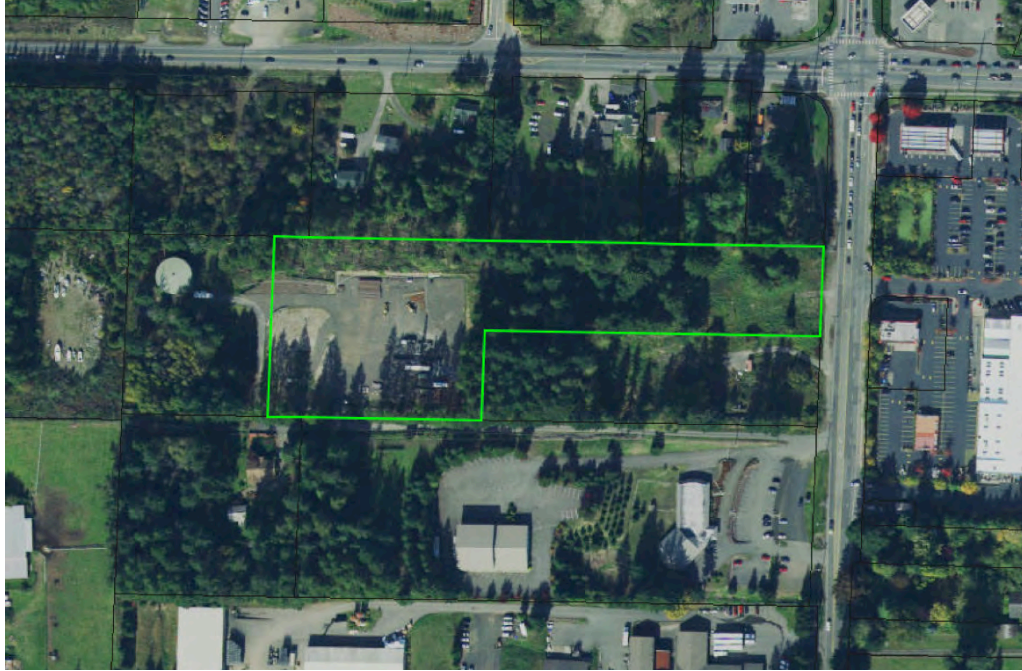

City of Port Orchard Bethel South Property

This 5.3-acre property is located at 4940 Bethel Road.

Existing improvements

- Undeveloped, wooded property is not open to the public

Possible improvements

- Not an ideal park site, surplus the property in favor of a more suitable park site
- Or, develop the property for a Public Works maintenance facility





City of Port Orchard Bravo Terrace Open Space

This 2.76-acre property is located on the east side of SR-16 near Sedgwick Road at the end of Bravo Terrace Road south of Dairy Queen.

Existing improvements

- Wooded wetland area with no improvements not open to the public

Possible improvements

- No improvements proposed





City of Port Orchard Central/Clayton Park

This 1.4-acre neighborhood park is located at 915 Dwight Street.

Existing improvements

- Picnic tables
- Picnic shelter
- Playground
- Basketball court
- Grass multipurpose field

Possible improvements

- Upgrade bathroom
- Rebuild picnic shelter with water, power, and barbeque grill
- Install dog park on north edge
- ADA perimeter trail possibly with fitness stations
- Upgrade basketball court to sports court





City of Port Orchard Community Event Center

This 0.57-acre site is located at 619 Bay Street in the downtown adjoining Washington State tidelands to the north along the shoreline.

Existing improvements

- Property currently occupied by Kitsap Bank building and parking lot

Possible improvements

Development of the Community Event Center to include:

- 7,600-8,600 square foot event space and meeting facilities
- 7,000-9,500 square foot library facility
- With outdoor decks and activities area



City of Port Orchard DeKalb Pier

This 4.1-acre waterfront facility is located on Bay Street in DeKalb Street right-of-way near the downtown.

Existing improvements

- 169 feet of lighted pier
- 359 feet of floats
- Hand-carry craft access
- Benches and picnic tables

Possible improvements

- No improvements proposed



3.2.1 West Downtown Planning Area

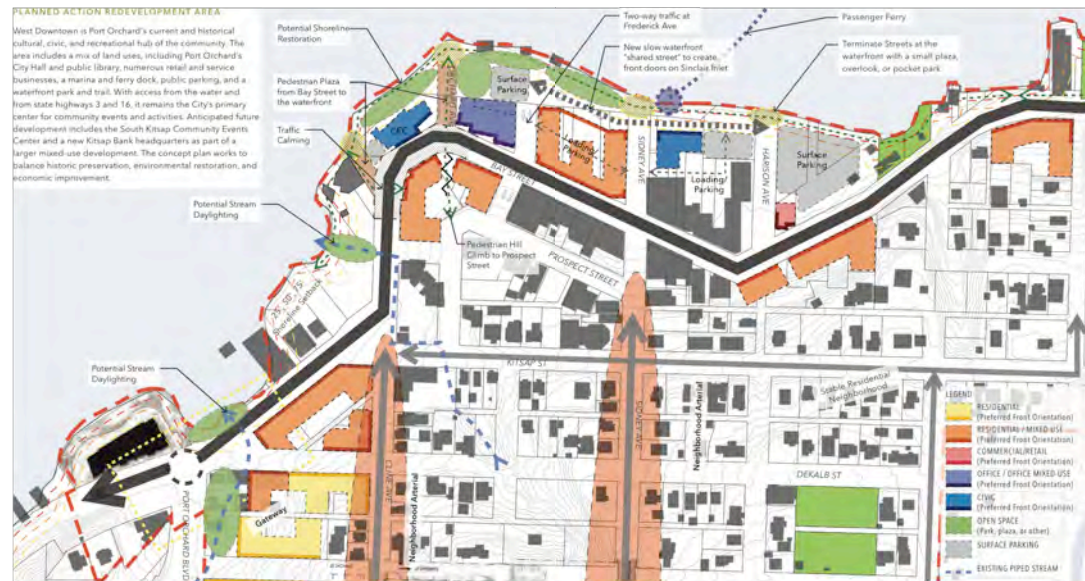

East Downtown - Redevelopment Concept Plan Diagram

3.2.2 East Downtown Planning Area



East Downtown - Redevelopment Concept Plan Diagram

City of Port Orchard Downtown Parks

The Downtown Subarea Plan will redevelop the waterfront from Port Orchard Boulevard east past Guy Wetzell Road.

Existing improvements

- Bay Street Pedestrian Path from Port of Bremerton Boat Ramp east to Waterfront Park with viewpoint at Orchard Avenue
- Landscaped area along path from Fredrick Avenue east to Sidney Avenue
- Public parking lots located between Orchard and Sidney Avenues
- Kitsap Regional Library located on northeast corner of Sidney Avenue

Possible improvements

- Remove Kitsap Bank and Kitsap Regional Library and develop Community Event Center with new Library component
- Daylight streams at Port Orchard Boulevard and Robert Geiger Street
- Develop Port Street Plaza and hand-carry launch
- Develop Community Center Park
- Restore shoreline from Port to Orchard
- Install viewpoints at Orchard, Sidney, and Harrison Avenues
- Develop waterfront access corridor through Rogers Center
- Develop waterfront access corridor on Mitchell Avenue extension
- Install east gateway on Bay Street Pedestrian path
- Construct public hillclimb at Orchard connecting Prospect Street to waterfront



City of Port Orchard Etta Turner Park

This 0.16-acre special use viewpoint on Sinclair Inlet is located on Bay Street at Black Jack Creek.

Existing improvements

- Shoreline access
- Bay Street Pedestrian Path connection
- Bridge crossing over Blackjack Creek
- Benches
- Gazebo

Possible improvements

- Develop master plan for expanding park to west side of creek
- Install lighting on the bridge
- Enhance Blackjack Creek





City of Port Orchard Givens Field/Active Club

This 6.62-acre community park is located at 1025 Tacoma Avenue next to the Givens Community/Senior Center.

Existing improvements

- Woodlands
- Picnic shelter and tables in wooded area
- Playground
- Lighted horseshoe pits
- 2 lighted tennis courts
- 1 grass lighted 300 foot baseball field (leased, not available for public use) with backstop, perimeter fence, dugouts, bleachers, announcer
- 1 grass lighted 200 foot baseball field (leased, not available for public use) with backstop, perimeter fence, dugouts, bleachers, and announcer
- 1 dirt T-ball field with backstop, bleachers
- Restroom

Possible improvements

- Upgrade basketball to sports court
- Resurface tennis courts with pickleball
- Install frontage sidewalk access
- Assess condition/removal of Active Club
- Convert a ballfield grass to turf multiuse with soccer
- Develop master plan for park site





City of Port Orchard Lundberg Park

This 4.81-acre undeveloped site is located at 2676 Harold Drive SE near Lundberg Road.

Existing improvements

- Heavily wooded site not open to the public

Possible improvements

- Site is not located with access to nearby residential neighborhoods
- Research deed restrictions of donation
- Consider selling the property and replacing it with a more centrally located site



City of Port Orchard McCormick Village Park

This 40.43-acre community park is located at 3201 SW Old Clifton Road north of McCormick Woods.

Existing improvements

- Woodlands
- Trails around the perimeter
- Picnic tables
- 2 playgrounds
- Spray park
- Dog park social with amenities
- Restroom

Possible improvements

Implement west side (phase 3) of master plan:

- West parking lot and entry
- Picnic area and restroom
- Amphitheater
- Playground
- Canopy viewing tower
- Expand trail system





City of Port Orchard Old Clifton Wetlands

This 8.80-acre conservancy is located in SR-16 right-of-way at 1190 SW Old Clifton Road.

Existing improvements

- Wooded, wetland area, not open to public

Possible improvements

- No improvements proposed



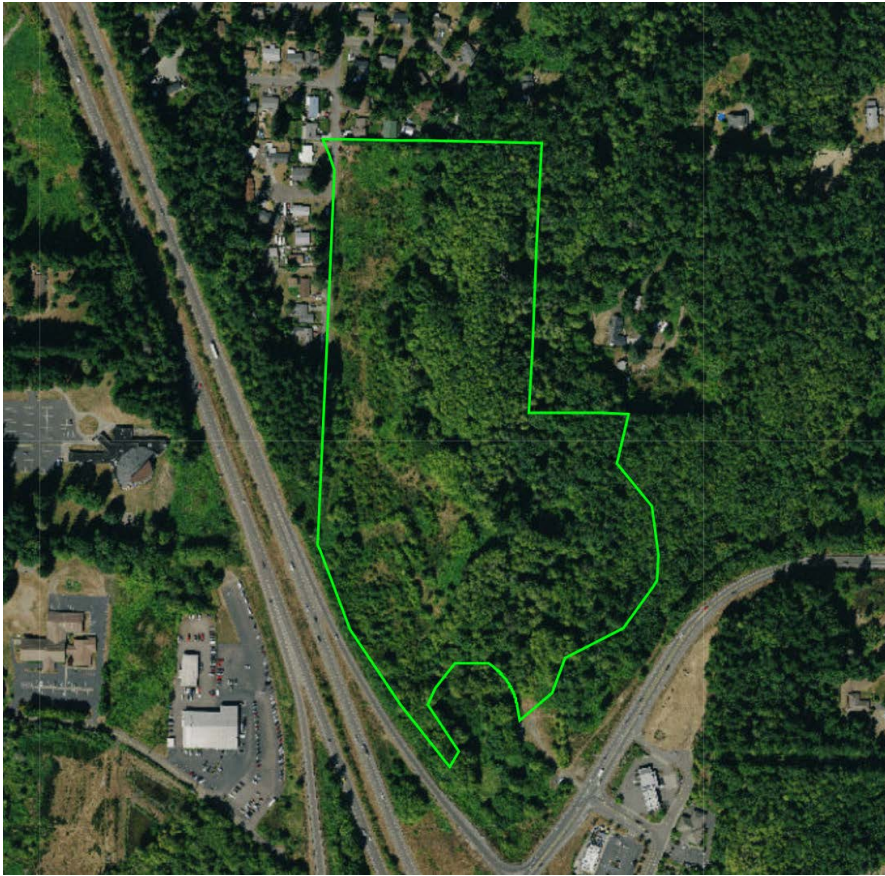

City of Port Orchard Fireweed Stormwater Park

This 32.61-acre stormwater park is located off of SE Sedgewick Rd.

Existing improvements

- Woodlands

Possible improvements

Develop a master plan for the property to assess the feasibility of providing:

- Public Works shed and maintenance yard
- Frontage sidewalks for access
- Signage from Sidney Avenue
- Perimeter ADA trail
- Picnic shelter and tables
- Upgrade playground for ADA
- Upgrade basketball for sports court with basketball/pickleball
- Skate dot
- Upgrade field for rectangular grass soccer/baseball field
- Dog park for socializing with amenities
- Restroom



City of Port Orchard Rockwell Park

This 0.29-acre waterfront viewpoint is located on 1011 Bay Street in the downtown.

Existing improvements

- Bay Street Pedestrian Path extension through park
- ADA accessible beach
- Terraced seat-wall picnic area
- Sculptural interpretive signage
- Small hand-carry boat launch
- Picnic table

Possible improvements

- No improvements proposed



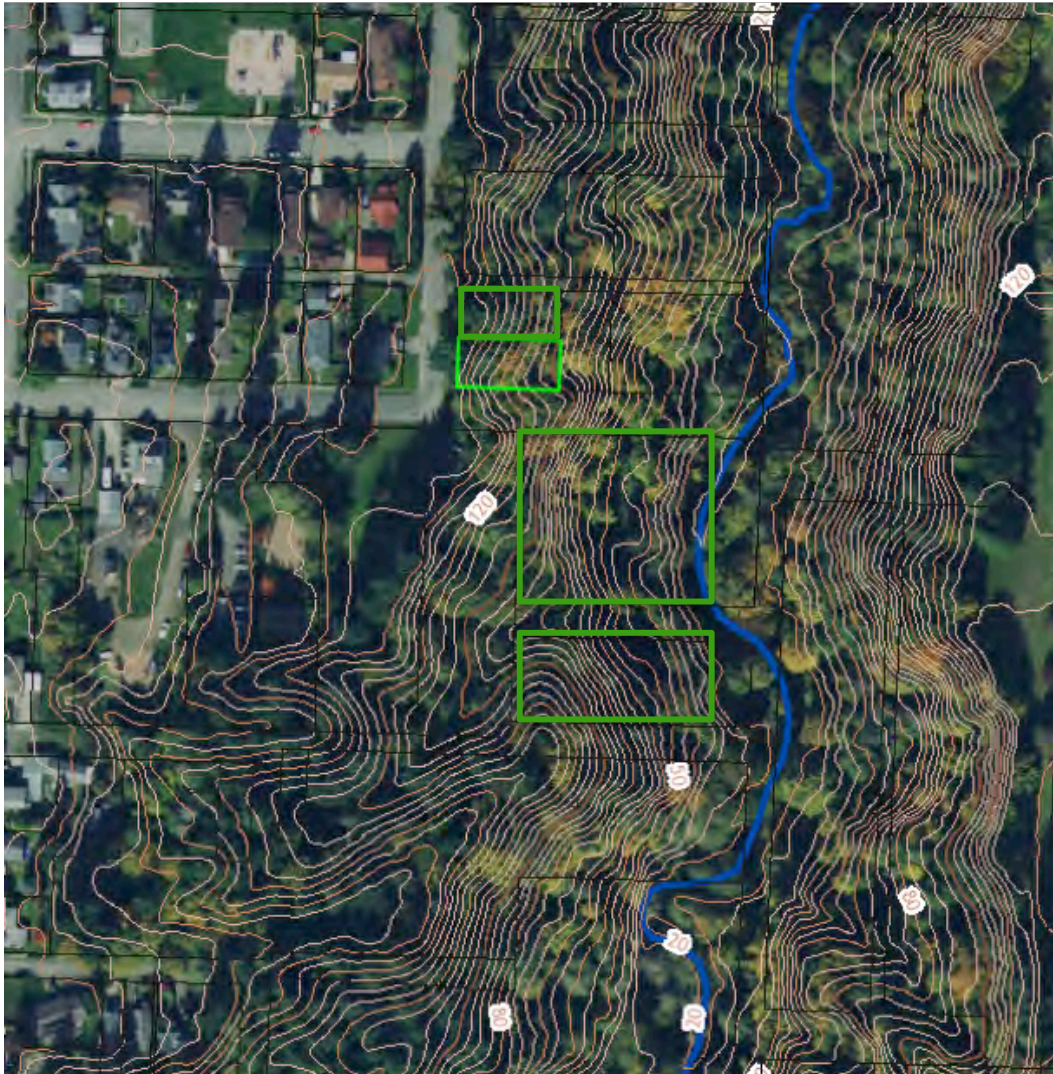

City of Port Orchard Seattle Avenue Property

This 2.27-acre conservancy is located on Seattle Avenue and Division Street overlooking Blackjack Creek.

Existing improvements

- Wooded, steep hillside along Blackjack Creek corridor

Possible improvements

- No improvements proposed

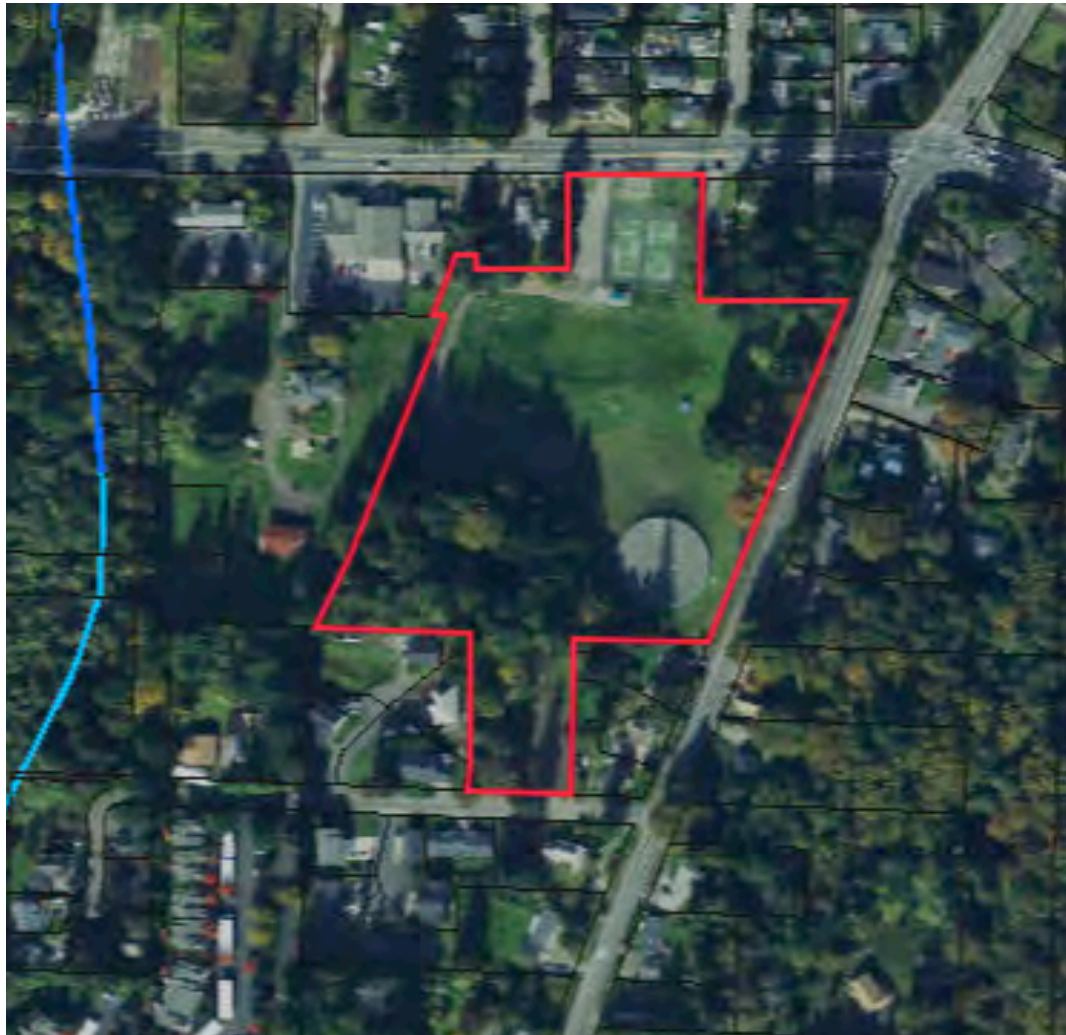

City of Port Orchard Van Zee Park

This 8.25-acre community park is located on 300 Tremont Street.

Existing improvements

- Woodlands
- Trails
- Picnic tables
- Picnic shelter
- Playground
- Horseshoe pits
- Disc golf course
- 2 lighted tennis courts
- 1 grass multipurpose soccer/ball field
- Restroom
- Lidded water reservoir

Possible improvements

- Expand trail around perimeter
- Upgrade playground for ADA
- Stripe tennis courts for pickleball
- Convert field to turf surface
- Install safety measures for downhill sledding
- Explore opportunities for expansion
- Improve and expand parking areas





City of Port Orchard Windfall Place Tot Lot

This 0.15-acre park is located at 260 Sage Street.

Existing improvements

- Tot Lot playground
- Picnic table

Possible improvements

Pending completion of an analysis of the city's liability issues at this site:

- Install ADA-compliant frontage sidewalk and access
- Remove invasive species
- Improve grass/landscape
- Install Park signage
- Provide ADA park access
- Upgrade playground ADA
- Install irrigation





City of Port Orchard Bay Street Pedestrian Path

This multipurpose trail is located along Sinclair Inlet and will extend from the downtown ferry facility to the Annapolis ferry facility. When completed the trail will become part of the Mosquito Fleet Trail.

Existing improvements

- 1.0 mile paved multipurpose trail

Possible improvements

- Segments 1 and 6-11 to be completed in 2023.
- Continue the Path west approximately to Port Orchard Blvd.





Port of Bremerton Port Orchard Boat Ramp

This 0.82-acre waterfront facility is located on 533 Bay Street in the downtown.

Existing improvements

- Beach access
- Bay Street Pedestrian Path connection
- Pier and boat ties
- Concrete boat launch
- Boat trailer parking
- Restroom

Includes Kitsap Street right-of-way

Possible improvements

- No improvements proposed





Port of Bremerton Port Orchard Marina

This waterfront facility is located on 707 Sidney Parkway in the downtown.

Existing improvements

- 32 slips including 5 covered, 6 open, and 21 side tie
- Full-service fuel dock
- Ample free parking
- Free dockside pump out
- Free water
- Free showers, bathrooms, and laundry facilities onsite
- Free dock carts
- Metered electricity - 30 amp 120 volt and 50 amp 240 volt
- Cable TV access (through Wave Cable)
- Free Wi-Fi
- Activity float with covered space and BBQ's for group activities
- Live-aboard tenants with tenant incentives and short-term guests

Possible improvements

- Port doing a breakwater project



Port of Bremerton Waterfront/Marina Park

This 1.39-acre waterfront park is located at 933 Bay Street in the downtown and owned jointly by the Port, State, and City.

Existing improvements

- Connection to Bay Street Pedestrian Path
- Viewing platform and performance stage
- Playground
- Bench
- Picnic table

Possible improvements

- Arbor and swings
- Seat-wall
- Sculptural interpretive signage
- Terraced lawn viewing area
- Picnic area improvements
- Park conversion of the east end of the parking area
- Splash pad

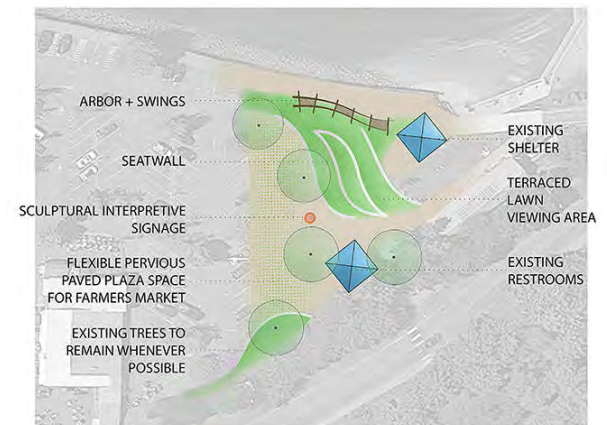



Port of Bremerton Westbay Easements

This waterfront viewpoint is located behind Westbay on Bay Street from Etta Turner Park along the shoreline.

Existing improvements

- Beach access
- Trail connection to Bay Street Pedestrian Path

Possible improvements

- Shoreline enhancement

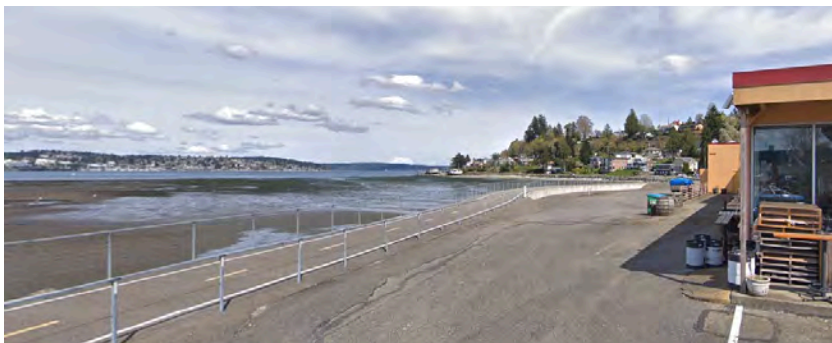



Kitsap County Bill Bloomquist Rotary Park

This Kitsap County 12.00-acre partnership property is located at 3001-3099 Madrona Drive SE.

Existing improvements

- Woodlands
- Trails
- 1 grass 200 baseball field
- 1 grass 250+ baseball field
- 1 grass soccer field overlay

Possible improvements (if annexed & transferred to City)

- Picnic shelter and tables
- ADA playground
- Skate dot
- Sports court with basketball/pickleball





Kitsap County Givens Community & Senior Center

This Kitsap County community/senior center facility is located in a former elementary school on 1026 Sidney Avenue.

Existing improvements

- Open-daily Senior Center, a branch of Connection Credit Union, Kitsap County Division of Aging & Long Term Care, Discovery Montessori School, Head Start/ECEAP, and Holly Ridge Center.
- Multipurpose gymnasium with separate kitchenette of 150 person capacity
- Community meeting of 150 person capacity

Possible improvements

- Redevelopment as YMCA, including shared parking with County campus facilities.



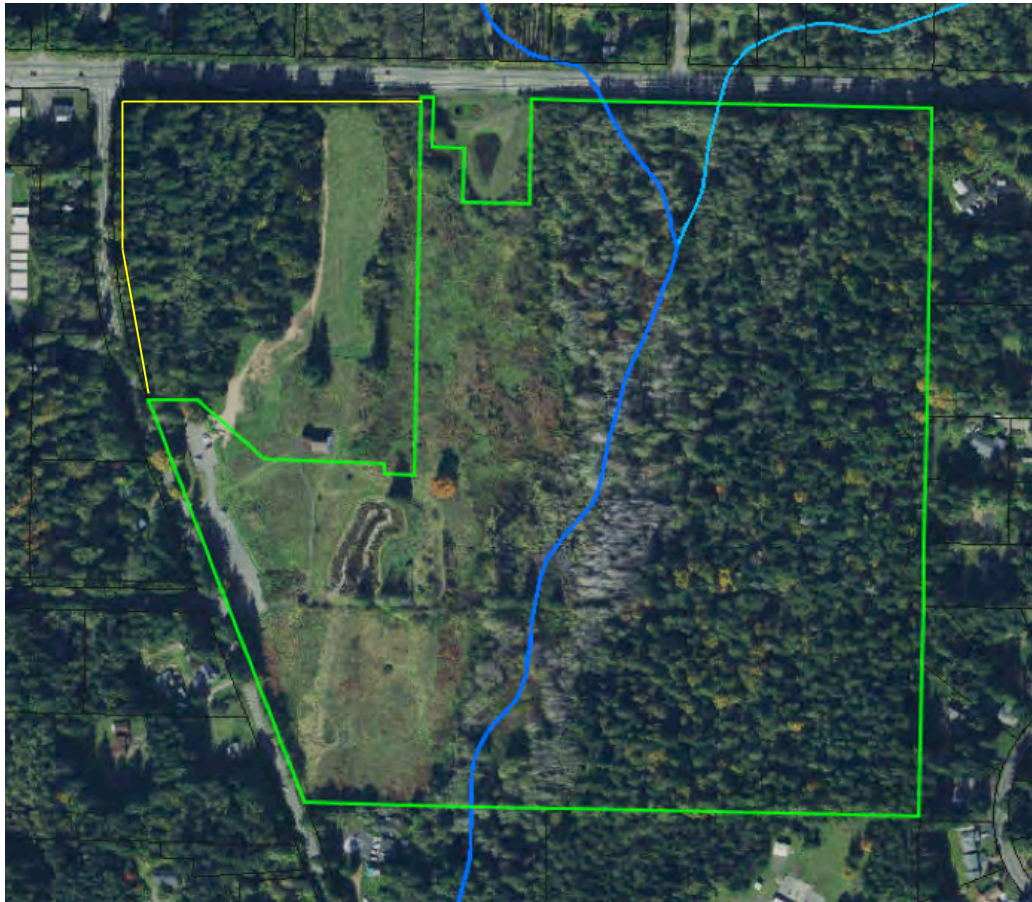

Kitsap County Howe Farm County Park

This Kitsap County 78.39-acre legacy park is located east of Port Orchard on Long Lake Road SE and SE Mile Hill Drive.

Existing improvements

- Woodlands
- Preserved farmland
- Preserved barn and outbuilding
- Extensive trail system
- Off-leash dog area

Possible improvements (if annexed & transferred to City)

- Picnic shelter with tables



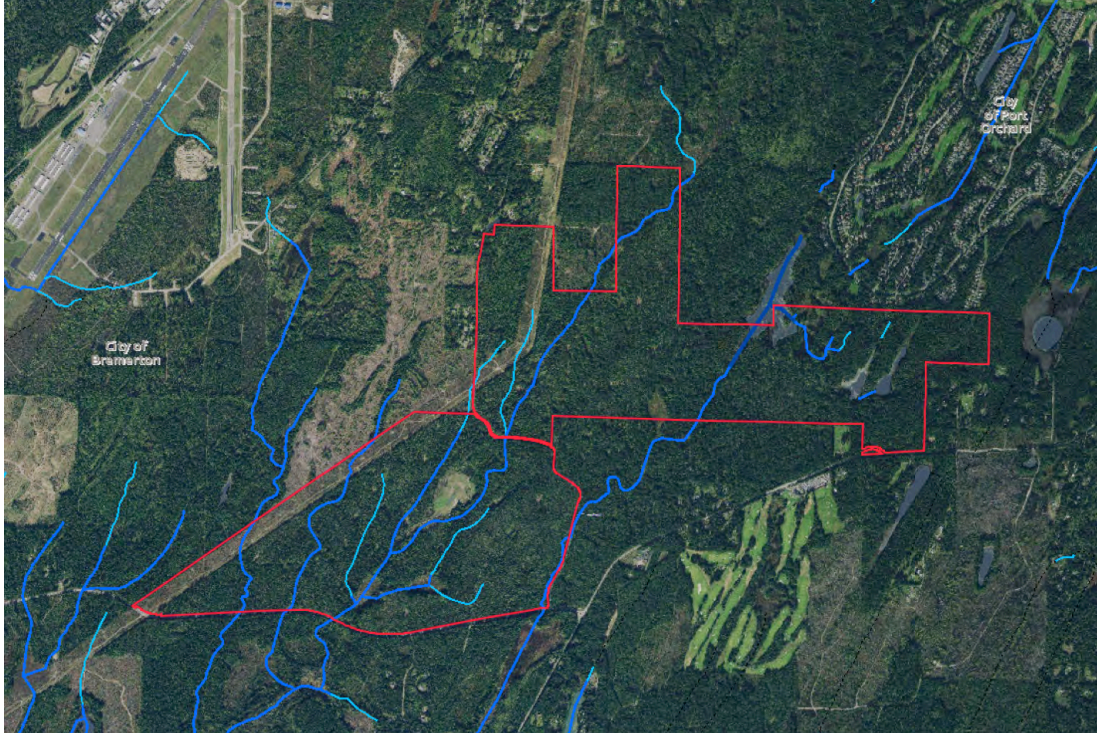

Kitsap County Kitsap County Park

This Kitsap County 1,295.01-acre waterfront park is located southeast of Port Orchard SW Lake Flora Road directly adjoining Square Lake State Park and McCormick Woods HOA Deer Park.

Existing improvements

- Undeveloped property with no public access
- Extensive stream riparian habitat along Coulter Creek
- Rural airport landing strip and hanger accessed from gated entry access road from Sunnyslope Road SW

Possible improvements (if annexed)

- Jointly develop master plan with Kitsap County, Washington State Parks & Recreation Commission, and McCormick Woods HOA
- Trail connections with Square Lake State Park and McCormick Woods HOA





Kitsap County Long Lake County Park

This Kitsap County 20.57-acre waterfront park is located southeast of Port Orchard on Long Lake Road SE east of the city.

Existing improvements

- Water access
- Fishing pier
- Swimming beach
- Hand-carry boat launch
- Walking trails
- Picnic tables
- Volleyball court
- 1 grass 250+ baseball field
- Bob Oke meeting room
- Restroom

Possible improvements

- No improvements planned



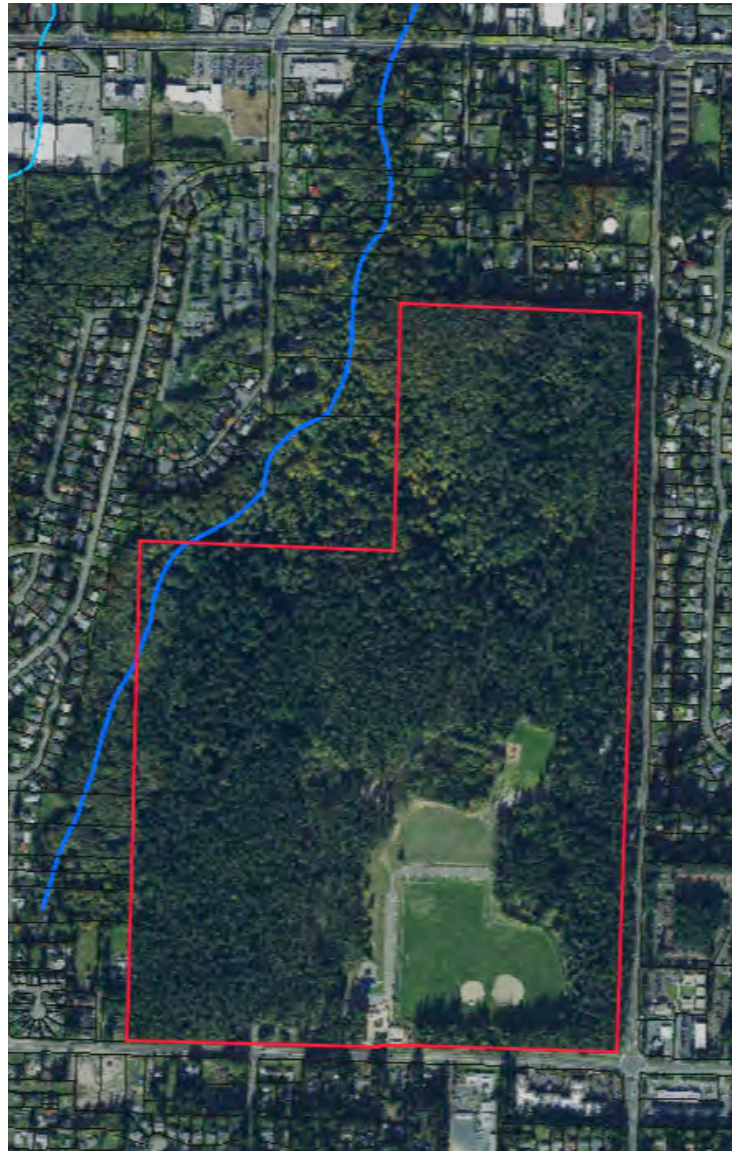

Kitsap County South Kitsap Regional Park

This 192.52-acre community recreation park is located east of Port Orchard on SE Lund Avenue and Jackson Avenue SE.

Existing improvements

- Walking trails
- Picnic area
- Playground
- Skatepark
- 1 grass 250+ baseball field
- 1 grass 250+ baseball field
- 1 multipurpose soccer/ball field
- Outdoor small scale railroad (run by Kitsap Live Steamers)
- Batting cages (run by Casey's Batting Range)

Possible improvements (if annexed & transferred to City)

- Master plan proposes reconfiguring site to provide 3 grass baseball fields and 4 grass soccer fields
- Picnic shelter
- Sports court for basketball/volleyball
- Overlay baseball fields with 2 soccer





South Kitsap Western Little League & Peewee League

This 2.06-acre partnership property is located on 4611 South Sidney Road across from Sidney Glen Elementary School in front of the privately owned Family Worship Center.

Existing improvements

- 1 grass 200 foot youth baseball field
- 1 grass 250 foot youth baseball field
- South Kitsap Peewee Association clubhouse/meeting building

Possible improvements

- None planned





Kitsap County Veterans Memorial Park

This 48.44-acre legacy park is located east of Port Orchard on 985 SE Retsil Road.

Existing improvements

- Extensive woodlands
- Multipurpose trail
- Picnic area
- 1 grass 200+ baseball field
- 1 grass 250+ baseball field
- 1 multipurpose soccer field

Possible improvements (if transferred to City)

- Picnic shelter
- Playground ADA
- Skate dot
- Sports court with basketball/pickleball
- Soccer field overlay on baseball outfield



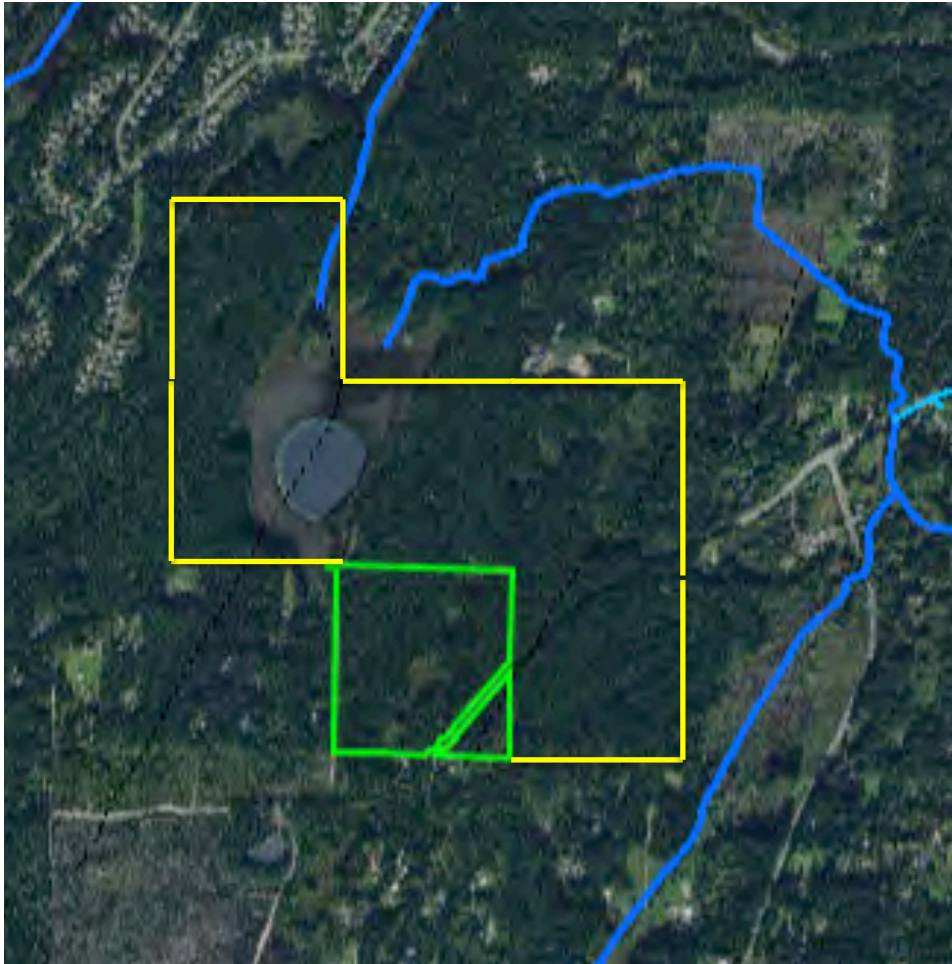

Washington State Square Lake State Park

This 203.39-acre park is located on 7800 Square Lake Road southwest of the city.

Existing improvements

- Square Lake covers 7.9 surface acres with mostly shallow depths with lots of pads and ringed with reeds
- The lake has one private home on the shoreline with the rest still in a natural state
- Fish species include largemouth bass, bluegill, bullhead catfish and reportedly yellow perch
- 3 beaver huts are located on the lake
- Picnic tables and barbecues but no overnight camping
- Rough boat launch area best suited for hand carried craft though small trailered boats can be launched by a 4 wheel drive tow vehicle
- Pit toilet
- Public access provides very limited parking space
- Campground host lives on property
- Park removed from state park website because of too little use.)

Possible improvements

- None planned





Washington State Long Lake Boat Launch

This Washington State Fish & Wildlife site is located on the west shore of Long Lake southeast of the city.

Existing improvements

- The WDFW access along the western shore has a boat ramp and boat dock
- Fishing is allowed on the lake by canoe, kayak or small boats with no motors at the WDFW boat launch
- Fishing is allowed on the lake only between April 1st and September 30th

Possible improvements

- None planned





Homeowner Association (HOA) Mary McCormick Memorial Park

This 1.77-acre HOA site is located on McCormick Woods Drive.

Existing improvements

- Playground
- 2 pickle ball courts
- Basketball court
- Tennis court

Possible improvements

- None planned





Homeowner Association (HOA) Deer Park

This 32.45-acre HOA site is located on McCormick Woods Drive.

Existing improvements

- Extensive wooded area
- Picnic tables
- Playground
- 0.5 basketball court
- Grass multipurpose soccer/softball field

Possible improvements

- None planned



Chapter 7: Implementation

Following is a summary description of the major tasks determined to be necessary to effectively implement the Port Orchard Park, Recreation, & Open Space (PROS) Plan. The tasks represent the general priorities established by neighborhood workshops, public open house participants, and the survey of adult and youth residents, parks and recreation users, and registered voters.

As shown, a number of parties may be responsible for the leadership and management, participation, and supporting aspects of each action – as described in the following summaries. The tasks are grouped according to subject matter and not priority.

Adopt plan

Task 1: Adopt Port Orchard PROS Plan as GMA element

Port Orchard City Council will by ordinance adopt the Port Orchard PROS Plan as a stand-alone planning document for compliance with the Washington State Recreation & Conservation Office (RCO) and as a complementary document of Port Orchard's Comprehensive Plan in accordance with Growth Management Act (GMA) provisions.

- **Participants** – Port Orchard City Council with the assistance of the Port Orchard Planning Commission, Community Development Department, and other stakeholders.

Action

- **Make Port Orchard PROS Plan available on Port Orchard website** – and distribute copies to appropriate public agencies and interested public and private parties in accordance with GMA adoption provisions.
- **Port Orchard Planning Commission reviews Port Orchard PROS Plan** – as necessary as part of Port Orchard annual comprehensive plan update, and provides for public hearing in conformance with GMA.
- **Port Orchard adopts Port Orchard PROS Plan** – as a component of the Port Orchard Comprehensive Plan.

- **Port Orchard adopts the Capital Improvement Plan (CIP) integrating the PROS Plan** – as an element of the Port Orchard comprehensive plan, thereby implementing the CIP in accordance with GMA provisions.

Adopt program finance strategies

Task 2: Expand clearinghouse function

Port Orchard will continue development and operation of its website which provides recreation program offerings that include a wide variety of activities accommodating the interests of city residents regardless of age, skill level, income – or program provider.

The Port Orchard website will provide information related to recreation program activities providing health, education, social, recreational, and other welfare activities for youth, teens, adults, seniors, and special populations. The website will also provide other park provider information pertinent to the community as resources allow.

Port Orchard staff or contractors will conduct park and recreational programs. However, depending on demand, cost, and feasibility, and when practical and consistent with Port Orchard's mission statements, Port Orchard may also coordinate with programs conducted by other public, nonprofit, or for-profit organizations and vendors.

Port Orchard program offerings will include activities that will be conducted in Port Orchard parks, facilities, and trails. However, depending on demand, Port Orchard may also conduct programs in schools and other public facilities across the city, as well as in nonprofit and other facilities.

- **Participants** – Port Orchard Community Development Department, South Kitsap School District, YMCA, Port Orchard

Athletic Leagues and Clubs, and other nonprofit and private organizations.

Action

Continue to operate a Port Orchard clearinghouse website - for recreational activities.

Task 3: Monitor user fee schedules

Port Orchard staff will assess criteria for all prospective program offerings. If the program is consistent with Port Orchard's mission and level-of-service proposals shown in this plan, and if resources exist, Port Orchard will offer the program under its recreational cost benefit policy that establishes a benefit scale under one of the following cost recovery scenarios:

- **Full cost recovery programs** - will recover all direct costs (including full and part-time staff, supplies, materials, maintenance, and utilities) and indirect costs (including department overhead for staff benefits).
- **Merit pricing (partial cost recovery) programs** - will partially recover direct and indirect costs based on a policy decision about the degree to which each program provides public versus private goods or benefits. Merit pricing programs may also include the providing of scholarships to eligible user individuals or user groups that would prevent the program from realizing full cost recovery.
- **Subsidy (no or very low cost recovery) programs** - will not attempt to recover costs as a fee, although it may ask for donations or grants from using individuals, groups, or organizations who benefit or are likely sponsors.
- **Participants** - Port Orchard Community Development Department, South Kitsap School District, and non-profit and for-profit organizations.

Action

- **Monitor user fee schedules to maintain a benefits scale for recreation activities** - collect user fees under a full, merit, or subsidy based cost recovery policy for recreation programs.

Task 4: Recruit program vendors

Port Orchard Community Development Department will assess the mission criteria for all prospective program offerings. If programs are not consistent with Port Orchard's mission and level-of-service proposals shown in this plan, Port Orchard will not offer the program, but may consider a partnership with other providers. This could include offering scholarships or other services or publishing the program offering. Depending on the program activity, other vendors may include:

- **Other jurisdictions** - including Kitsap County, South Kitsap School District, and Washington State.
- **Nonprofit organizations** - such as the YMCA, Boys & Girls Clubs, Boy and Girl Scouts, Campfire USA, Lions, Rotary, and Kiwanis Clubs, among others.
- **Private for-profit entities and vendors** - such as Peninsula Indoor BMX, among others.

- **Participants** - Port Orchard Community Development Department, South Kitsap School District, Kitsap County, and non-profit and for-profit organizations.

Action

- **Work in conjunction with other sponsors and vendors** - to provide recreation activities as appropriate.

Task 5: Resolve an inter-local agreement with school districts

Port Orchard Community Development will initiate discussions with the South Kitsap School District for joint use and possibly development of shared facilities.

The inter-local agreement may resolve a coordinated method of scheduling courts, fields, gymnasiums, pools, classrooms, meeting rooms, and other facilities in order to make maximum effective use of the combined inventory in a method that is useful and equitable to all parties.

Depending on shared access, the inter-local agreement may include possible sharing of funds for improvement and maintenance of the jointly used and to be developed facilities.

As part of the discussion, an analysis of existing city, school, and league practice and game requirements will be conducted in order to determine a fair and efficient method of allocating the available capacity of the courts, fields, gymnasiums, pools, classrooms, meeting rooms, and other to be shared facilities.

- **Participants** – Port Orchard Community Development Department and South Kitsap School District.

Action

- **Implement an inter-local-agreement** – for sharing combined court, field, gymnasiums, pools, classrooms, meeting rooms, and other facilities possibly including joint development, maintenance, and operating funds.

Adopt project finance strategies

Task 6: Allocate capital facility funds as specified in the Capital Improvements Program (CIP)

Port Orchard City Council will allocate an appropriate amount of the monies received from dedicated park, recreation, open space, and trails-oriented revenue programs to provide funds for PROS Plan acquisition and development projects that reflect the objectives of these programs.

The revenue programs to be coordinated may include Port Orchard property and sales tax fund proceeds, Port Orchard Real Estate Excise Taxes (REET), and grant applications to the Washington State Recreation & Conservation Office (RCO), among others.

Action

- **Allocate a proportional amount from existing park, recreation, open space, and trail-oriented revenue programs to fund the acquisition and development of PROS Plan projects** – designating monies from Port Orchard property tax levy, sales tax

proceeds, Port Orchard Real Estate Excise Taxes (REET), and RCO grants.

Task 7: Develop GMA park impact fees

Port Orchard City Council will adopt a coordinated GMA park impact fee system on a citywide basis for citywide facility acquisition and development.

The Washington State Growth Management Act (GMA) allows Port Orchard to impose a park impact fee on proposed residential, commercial, and industrial developments in the city as a means of maintaining existing park, recreation, and open space levels-of-service (ELOS).

The adopted ordinance for impact fees estimates the impact each development project has on parks, recreation, and open space facilities within a project benefit zone and makes provisions for setting aside the resources, including lands or monies, necessary to offset a project's citywide impacts.

The dollar value of a project's park, recreation, and open space impact may be offset by the project developer of an amount equal to the combined facility acquisition and development costs that Port Orchard and/or another providing agency would incur to maintain the same existing level-of-service (ELOS).

A developer may be allowed to choose any combination of land or cash mitigation measures including credit for any park or recreation facilities to be included within a project development. The park impact fee ordinance considers the following when determining the types of mitigation measures or development credits to be made available to the developer:

- **Will the facility** – be available to the public,
- **Will it have a designated owner** – responsible for continuing operation and maintenance (the owner may be a common property owner's association or other agency), and,
- **Will it correspond to and not exceed or vary from** – the types of park, recreation, and open space facilities that are being impacted (a developer could provide but should not be able to take

full credit value for facilities for which there is no shortage, impact or local interest).

Land contributions can be accepted in lieu of monies if the lands will be suitable sites for future facilities. Under GMA provisions, land and monies accumulated under the proposed ordinance must be invested within a reasonable time or returned to the contributing developer.

Port Orchard can conduct periodic program reviews with residents, user groups, the school district, and other agencies to decide the most efficient way to deliver the facilities mitigated by the ordinance. Alternative delivery methods could include:

- **Acquisition of suitable sites** - upon agreement with Port Orchard or in conjunction with other public or school facilities (including title transfer if other public or school agencies enter into special agreements assuming development, operation, and maintenance responsibilities).
- **Development of facilities** - on other public or school sites (if other public or school agencies enter into agreements assuming future operation and maintenance responsibilities and costs). Or
- **Any other alternative** - including development, operation or maintenance proposals by user groups or private concessionaires or non-profit organizations or, developers that provide a viable facility in accordance with park, recreation, and open space strategies.
- **Participants** - Port Orchard City Council and Planning Commission with the assistance of Port Orchard Community Development Department, South Kitsap School District, and non-profit and for-profit organizations.

Action

- **Continue with the GMA park impact fee on a citywide basis** - collecting a proportional fee based on the value of community facilities regardless of facility ownership, and allocating the fees for citywide acquisition and development in accordance with this plan regardless of agency sponsor.

Task 8: Seek a citywide capital facility and O&M park levy

Port Orchard City Council may place a limited duration property tax levy proposal for voter approval on a citywide basis for the acquisition, development, and operation of parks, recreation, and open space facilities throughout the city.

The funds collected from the levy will be allocated to the appropriate sponsoring agency, which may include the city, school districts, or non-profit organization, for the realization of park, recreation, and open space facilities identified within this plan.

Under Washington State enabling acts, Port Orchard may levy a property tax for general governmental purposes at a rate not to exceed \$3.60 per \$1,000 of the assessed value of all taxable property within the city. The total of all property taxes for all taxing authorities cannot exceed 1.0% of assessed valuation, or \$10.00 per \$1,000 of value. If the taxes of all districts exceed the 1.0% or \$10.00 amount, each is proportionately reduced until the total is at or below the 1.0% limit.

In 2001, Washington State law was amended by Proposition 747, a statutory provision limiting the growth of the regular property tax levy to 1.0% per year, after adjustments for new construction. Any proposed increases over this amount are subject to a referendum vote.

The statute was intended to control local governmental spending by controlling the annual rate of growth of property taxes. In practice, however, the statute can reduce the effective property tax yield to an annual level far below a city's levy authorization, particularly when property values are increasing rapidly.

Proposition 747, the statutory provision limiting the growth of regular property taxes to 1.0% per year, can be waived by referendum approval of a simple (50%) majority of Port Orchard's registered voters.

Port Orchard voters may be asked to approve a resetting of the property tax levy rate that will adjust the amount of revenue the city can generate. (The new total revenue that will be generated by a

resetting of the rate will be subject to the same 1.0% limitation, however, and the total amount of revenue and the resulting property tax rate will start to decline again in accordance with the Proposition.)

The adjusted rate and revenue will be used to finance the PROS facility proposals in this plan - or the projects and programs from this plan that involve construction, maintenance, and operations aspects that a majority of the voters are willing to pay for under the adjusted rate.

Port Orchard voters may be asked to reset the rate on a permanent basis with the new differential rate dedicated to citywide PROS proposals, subject to the provisions of Proposition 747. Or Port Orchard voters may be asked to reset the rate on a temporary basis, where the rate is adjusted until a specific amount of revenue has been generated to finance a specified number of PROS projects or programs - whereupon the rate reverts to the original or a specified amount defined in the referendum.

- **Participants** - Port Orchard City Council with the assistance of the Port Orchard Community Development Department, and other potential providers.

Action

- **Submit and approve a limited duration property tax levy or a property tax levy rate adjustment (on permanent or temporary basis) to acquire, develop, operate, and maintain facilities** - allocating the additional revenues for acquisition, development, and operation in accordance with this plan regardless of agency sponsor.

Initiate PROS projects

Task 9: Protect open space and conservancies

As appropriate, using funds generated from adjusted program fees and schedules, possible impact fees, and the possible limited duration levy or levy lid lift, Port Orchard will acquire fee or use agreements and conserve significant wildlife, forestland, and open

spaces indicated within this PROS Plan. Where appropriate, monies will be allocated to and/or combined with monies provided by the county, state agencies, and non-profit organizations for significant projects.

Depending on schedules and availabilities, initial acquisitions of development rights or fee title may include riverfront, community garden, on and off-road trails, dog parks, playgrounds, picnic sites and tables, group picnic shelters and parks, soccer fields, community facility upgrades, and others indicated in this PROS Plan.

- **Participants** - Port Orchard City Council, Port Orchard Community Development Department, and the participation of other public and non-profit organizations.

Action

- **Initiate the acquisition of fee title or use agreements and conservancy of significant open space and conservancy sites** - allocating revenues for significant properties in accordance with this Port Orchard PROS Plan regardless of agency sponsor.

Task 10: Acquire/develop parks

Using funds generated from adjusted program fees and schedules, possible impact fees, and possible limited duration levy, or levy lid lift, Port Orchard City Council will acquire, develop, maintain, and operate parks indicated within this plan. Where appropriate, monies will be allocated and/or combined with monies provided by the school districts, county, state agencies, and non-profit organizations.

Depending on schedules and availability, initial acquisitions and developments may include waterfront access, community gardens, off-road trails, dog parks, playgrounds, picnic tables and shelters, athletic field improvements, and recreation/community center upgrades to be distributed across the city.

- **Participants** - Port Orchard City Council, Port Orchard Community Development Department, and the participation of other public and non-profit organizations.

Action

- **Initiate the acquisition, development, maintenance, and operation of parks** – allocating revenues in accordance with this Port Orchard PROS Plan regardless of agency sponsor.

Task 11: Acquire/develop trail systems

As appropriate, using funds generated from adjusted program fees and schedules, possible impact fees, the possible limited duration levy, or levy lid lift, Port Orchard City Council will acquire, develop, maintain, and operate the significant on and off-road trail systems indicated within this Port Orchard PROS Plan.

Where appropriate, monies will be allocated to and/or combined with monies provided by the county, state agencies, and non-profit organizations for significant projects. Generally, Port Orchard Public Works Department will develop and maintain non-motorized trail connections within public road rights-of-way.

Depending on schedules and availability, initial acquisitions and developments may include off-road hiking, biking, and multipurpose trails extending within and between environmental areas, parks, schools, community facilities, and neighborhoods across the city.

- **Participants** – Port Orchard City Council, Port Orchard Community Development and Public Works Departments, other public and non-profit organizations, and property owners.

Action

- **Initiate the acquisition, development, maintenance, and operation of significant corridors and on and off-road trail systems** – allocating revenues for significant projects in accordance with this PROS Plan regardless of agency sponsor.

Task 12: Conserve/designate historic and cultural resources in parks

As appropriate, Port Orchard City Council will designate and conserve significant historic and cultural resources indicated within

this PROS Plan where such landmarks are located within park properties. Where appropriate, wayfinding and historic signage, artworks, and streetscape development monies will be allocated to and/or combined with monies provided by county and state agencies as well as private developers for significant projects.

Depending on schedules and availability, initial designations may include the Port Orchard downtown district, streetscapes, and gateways, among others.

- **Participants** – Port Orchard City Council with the assistance of Port Orchard Community Development and Public Works Departments, and the participation of the Port Orchard Historic Society.

Action

- **Initiate the designation, management, acquisition, development, maintenance, and operation of significant historic and cultural resources** – allocating revenues for significant projects in accordance with this plan regardless of agency sponsor.

Task 13: Develop recreation/community centers

Using funds generated from adjusted program fees and schedules, possible impact fees, the possible limited duration levy, and possible the levy lid lift, Port Orchard City Council will develop the KPFD Community Event Center (CEC) expand Port Orchard Recreation Center (PRC) to provide a fitness center, meeting and classrooms, and juice/coffee bar to accommodate multi-generational activities in downtown Port Orchard.

Where appropriate, development and/or lease-to-own monies will be allocated to and/or combined with monies provided by other public, private, and non-profit organizations for significant projects.

- **Participants** – Port Orchard City Council, the Port Orchard Community Development Department, and other public agencies as well as private and non-profit organizations.

Action

- **Redevelop and purchase and development of multi-generational recreation/community center facilities** – allocating revenues for lease-to-own or purchase and development projects in accordance with this Port Orchard PROS Plan regardless of agency sponsor.

Monitor progress

Task 14: Conduct progress assessments

Port Orchard and other public agencies will conduct progress assessments reviewing action on the projects and programs identified above and improve methods, assign responsibilities, or take other measures necessary to ensure effective implementation.

- **Participants** – Port Orchard City Council, Port Orchard Planning Commission, Port Orchard Community Development and Public Works Departments, South Kitsap School District, Kitsap County, Washington State, public and non-profit organizations, private vendors, and citizens at large.

Action

- **Adjust parks, recreation, and open space vision, strategies, and implementing measures** – based on the results of the follow-up assessments.