

ITB ADDENDUM NO. 2
2023 City Wide Asphalt Repair
PUBLICS WORKS PROJECT NO. PW2023-003

Date Published: 3/24/2023
Date of Addendum #2: 4/14/2023
Date of Bid Opening: April 19th, 2023

Notice to all Plan Holders:

This Addendum No. 2, containing the following revisions, additions, deletions, and/ or clarifications is hereby made a part of the Plans and Contract Provisions (Contract Documents) for the above named project. It shall be attached to the Contract Provisions and shall be taken into consideration by the Bidders in submitting their bids.

Bidders shall acknowledge receipt of the Addendum No. 2 in the space provided on the Proposal/ Construction Contract form. Failure to do so may subject the Bidder to disqualification of the bidders submittal.

Question and Answer

Question 1: (Schedule C- Bethel Rd.) Can the COPO provide intersecting street name for the concrete work and intersection paving to plan according?

Answer 1: Intersection is located southwest of 3487 Bethel Rd SE, Port Orchard, WA. The road intersecting Bethel is a driveway from Wal-Mart (does not have street name).

Question 2: (Schedule B- Sidney Rd.) What are the patching limits on Sidney Rd., are we getting into the traffic loops and will a UPO be needed?

Answer 2: Road markings for patch work and crack sealing limits will be refreshed (SW Sedgwick Rd to SW Berry Lake Rd). Traffic loops are not a part of the project. A uniformed police officer will not be needed.

Question 3: (Schedule F- Carl Pickle Dr.) Is the work limited to the entrance area of Carl Pickle?

Answer 3: Yes, the patch work is to be completed just off SE Lund Ave on SE Carl Pickle Dr.

Question 4: (Schedule D- Shop Facility) Is the work limited to the gravel area on the back side of the building?

Answer 4: Yes, see Shop Site Plan below. Grading and Base in preparation for asphalt by others.

Question 5: (Schedule E- Decant Facility) Can additional information be provided regarding location and prep work needed?

Answer 5: Yes, see Decant Site Plan below. Grading and Base in preparation for asphalt by others.

ALL OTHER REQUIREMENTS OF THE CONTRACT DOCUMENTS REMAIN IN EFFECT

A handwritten signature in black ink, consisting of several overlapping, stylized strokes, positioned above a solid horizontal line.

Chris Hammer, P.E.

City Engineer

Date: 4/14/2023

Schedule D- Shop Facility

Map Scale: 1 : 720

Printed: Thursday, Apr 6, 2023



** This map is not a substitute for field survey **

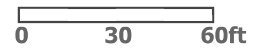

	4" Asphalt w/ 4" CSBC
	Bioswale
	Type 1 CB
	Storm Line
Comments	

Schedule E- Decant Facility

- Legend**
- Priority 1
 - Priority 2
 - Priority 1
 - Priority 1
 - Tax Parcels Outlines
 - Building Footprints
- Watercourse - DNR and Wildfish Conservancy**
- (S) Designated Shoreline of the State
 - (F) Fish Habitat
 - (N) Non-fish Habitat
 - (U) Unknown, unmodeled hydrographic feature
- Waterbodies**
- No Channel as depicted by DNR
 - Includes DNR NWI and Surveyed Wetlands
 - DNR NWI Surveyed Wetlands
- FEMA Flood Hazard Areas**
- 100 Year Floodplain
 - Storm Induced Velocity Wave Hazard
- Hydric Soils**
- Potential Wetlands
- Storm Structure
 - Storm Line
 - Sewer Structure
 - Sewer Line
 - Water Line
 - Proposed Hot Mix Asphalt Pad
 - Emergency Vehicle Access
 - Off-Street Parking
 - Silt Fence
 - Inlet Protection

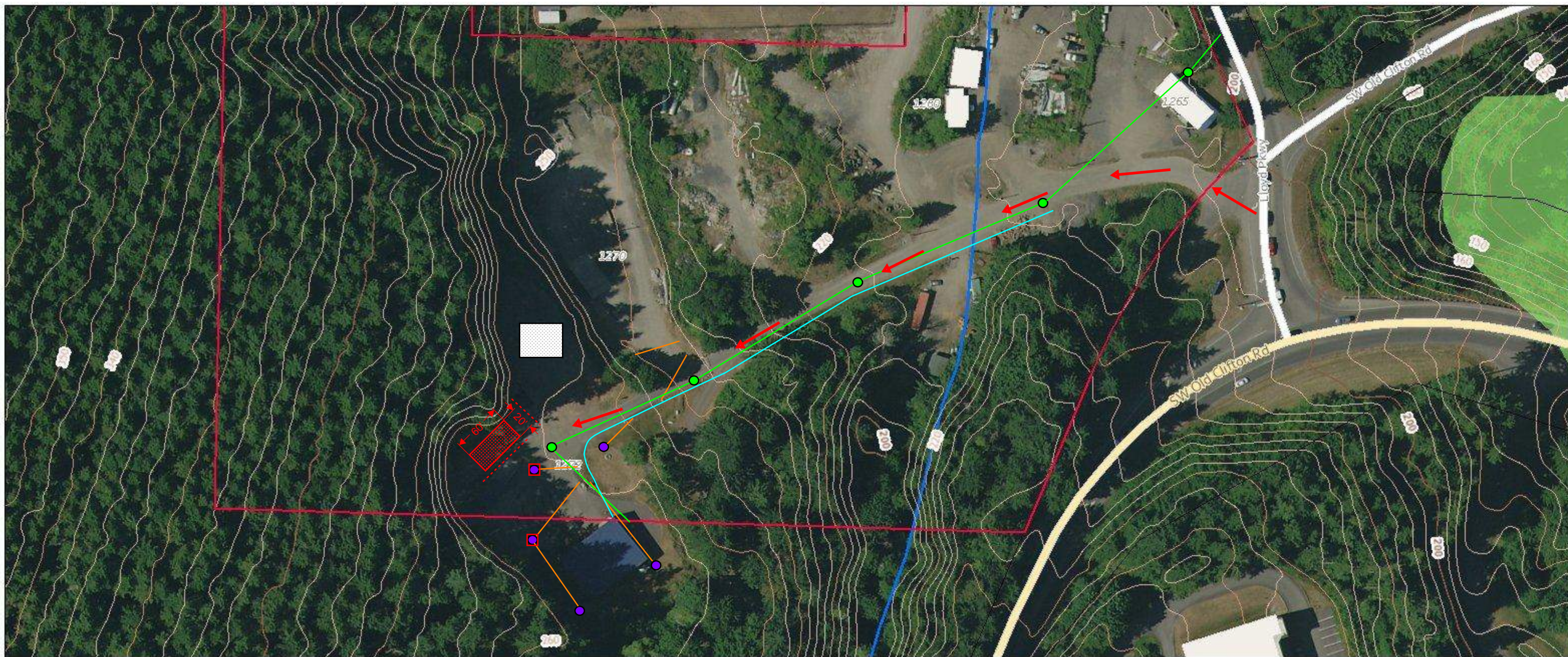

Comments Parcel No: 342401-3-035-2000 TaxPayer: PORT ORCHARD CITY OF Site Address: MULTIPLE ADDRESSES ON FILE

** This map is not a substitute for field survey ** Map Scale: 1 inch = 100 feet



Kitsap Co. Parcel Search Application



Printed March 28, 2023