

NO.	DATE	DESCRIPTION	BY	REVIEW
1	06/02/23	ISSUED FOR BIDDING	DMF	MRJF
2	06/23/23	REVISED PER ADDENDUM NO. 1	MRD	KMS

ENGINEER: CPC	CLIENT: PO	JOB NO.: 11B-116
DATE: Jun 23, 2023	FILE NAME: MRPS-D-S01.DWG	
REVIEWER: JMC	PROJECT DATE: Jun 23, 2023	

SCALE: SHOWN

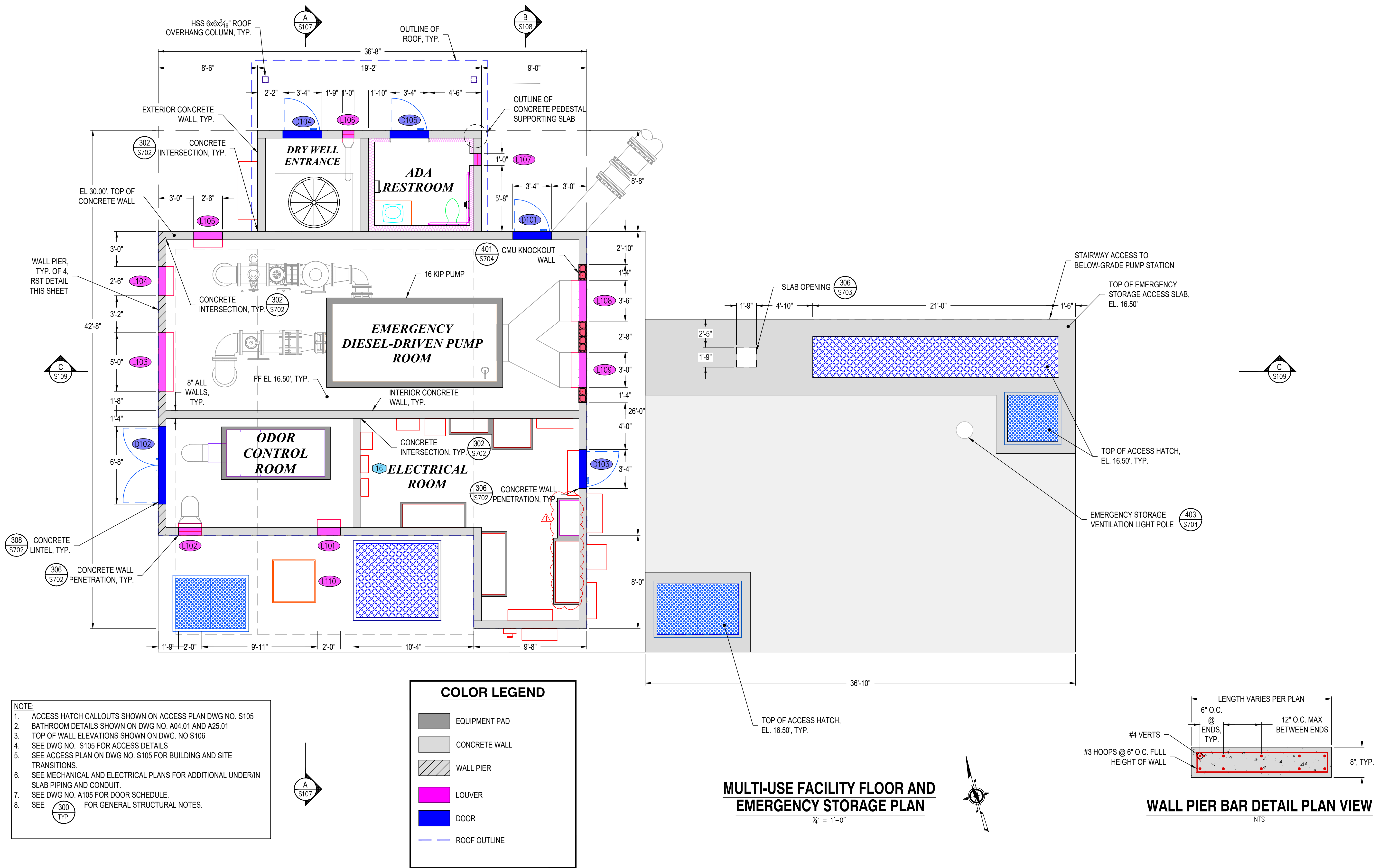

**MULTI-USE FACILITY FLOOR AND
EMERGENCY STORAGE PLAN**
1/4" = 1'-0"



NOTE:
1. ALL EXTERIOR ACCESS WALKWAYS TO HAVE 2% SLOPE AWAY FROM MULTI-USE FACILITY

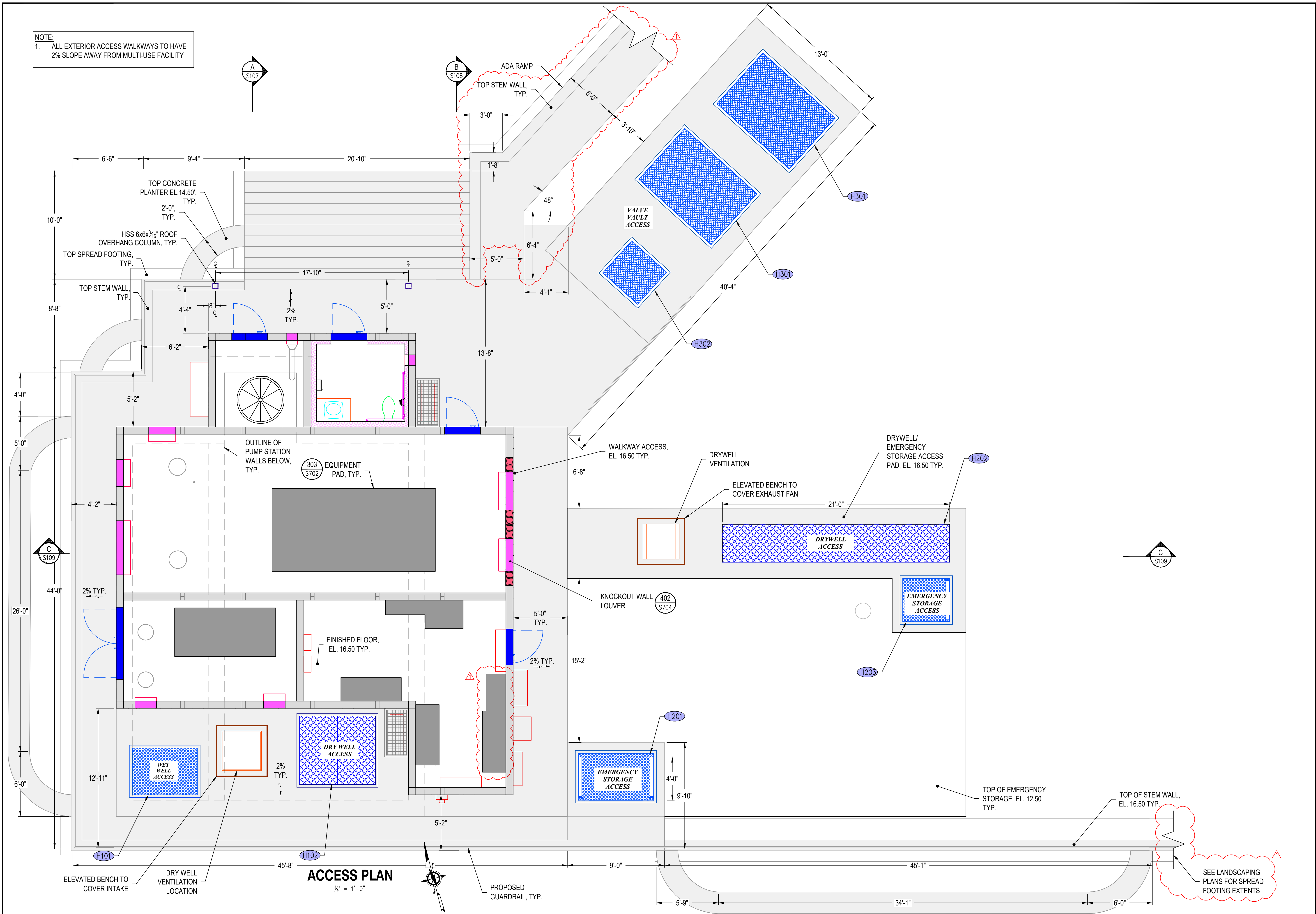

ACCESS PLAN

1/4" = 1'-0"

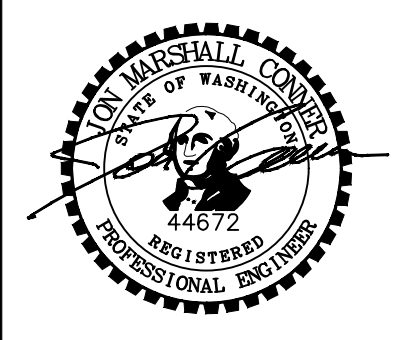

SIGNED: 06/02/2023

CITY OF PORT ORCHARD
MARINA PUMP STATION IMPROVEMENTS
MULTI-USE FACILITY ACCESS PLAN

NO.	DATE	DESCRIPTION	BY	REVIEW
1	06/02/23	ISSUED FOR BIDDING	DMF	MRJF
2	06/23/23	REVISED PER ADDENDUM NO. 1	MBD	KMS

ENGINEER: TDT	DATE: Jun 28, 2023	CLIENT: PO	JOB NO.: 118-116
REVIEWED: JMC	DATE: Jun 28, 2023	FILENAME: MRPS-D-S01.DWG	
REVISIONS			
SCALE: SHOWN			
DRAWING IS FULL SCALE WHEN BAR MEASURES 2"			
DWG NO.: S105	SHEET NO.: 61	123	

SEE LANDSCAPING PLANS FOR SPREAD FOOTING EXTENTS

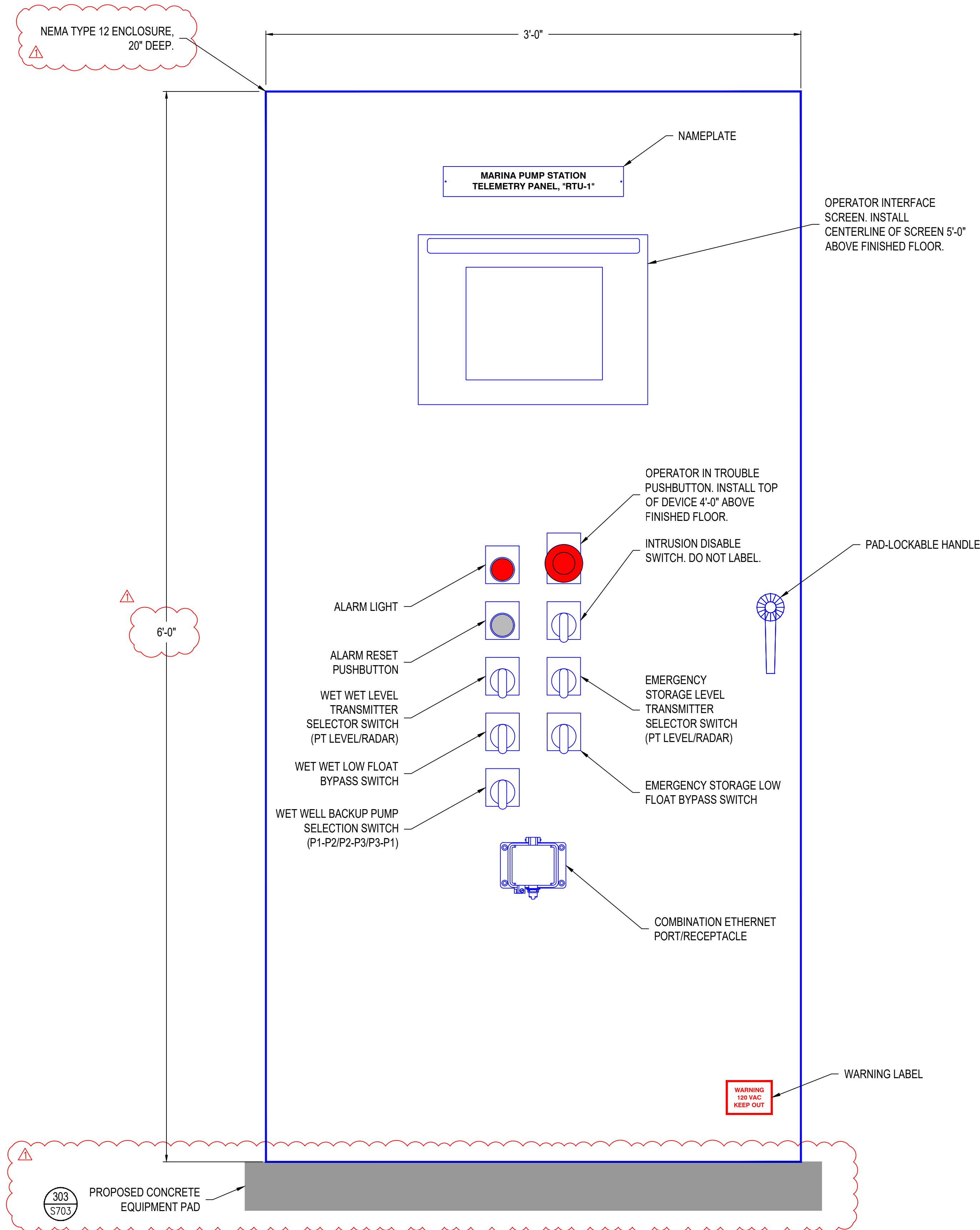

TELEMETRY PANEL EXTERIOR LAYOUT
NOT TO SCALE

CITY OF PORT ORCHARD
MARINA PUMP STATION IMPROVEMENTS
RTU - PANEL LAYOUT

ENGINEER: MBD	DATE: Jun 23, 2023	CLIENT: PO	JOB NO.: 118-116
REVIEWER: KMS	DATE: Jun 23, 2023	FILENAME: MRPS-DELEC1.DWG	
REVISIONS			
NO.	DATE	DESCRIPTION	BY
1	06/02/23	ISSUED FOR BIDDING	MRJF
2	06/23/23	REVISED PER ADDENDUM NO. 1	KMS

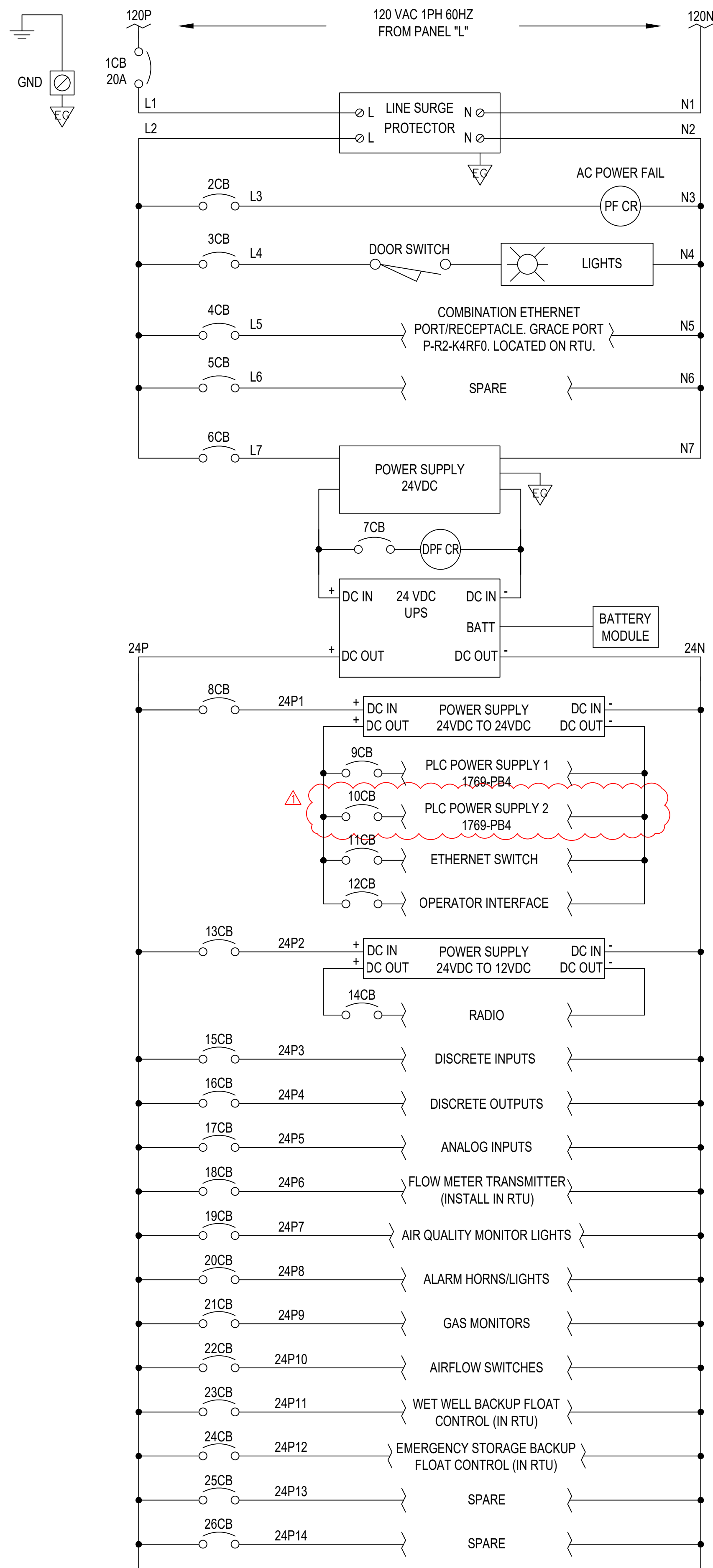

POWER LAYOUT
NOT TO SCALE

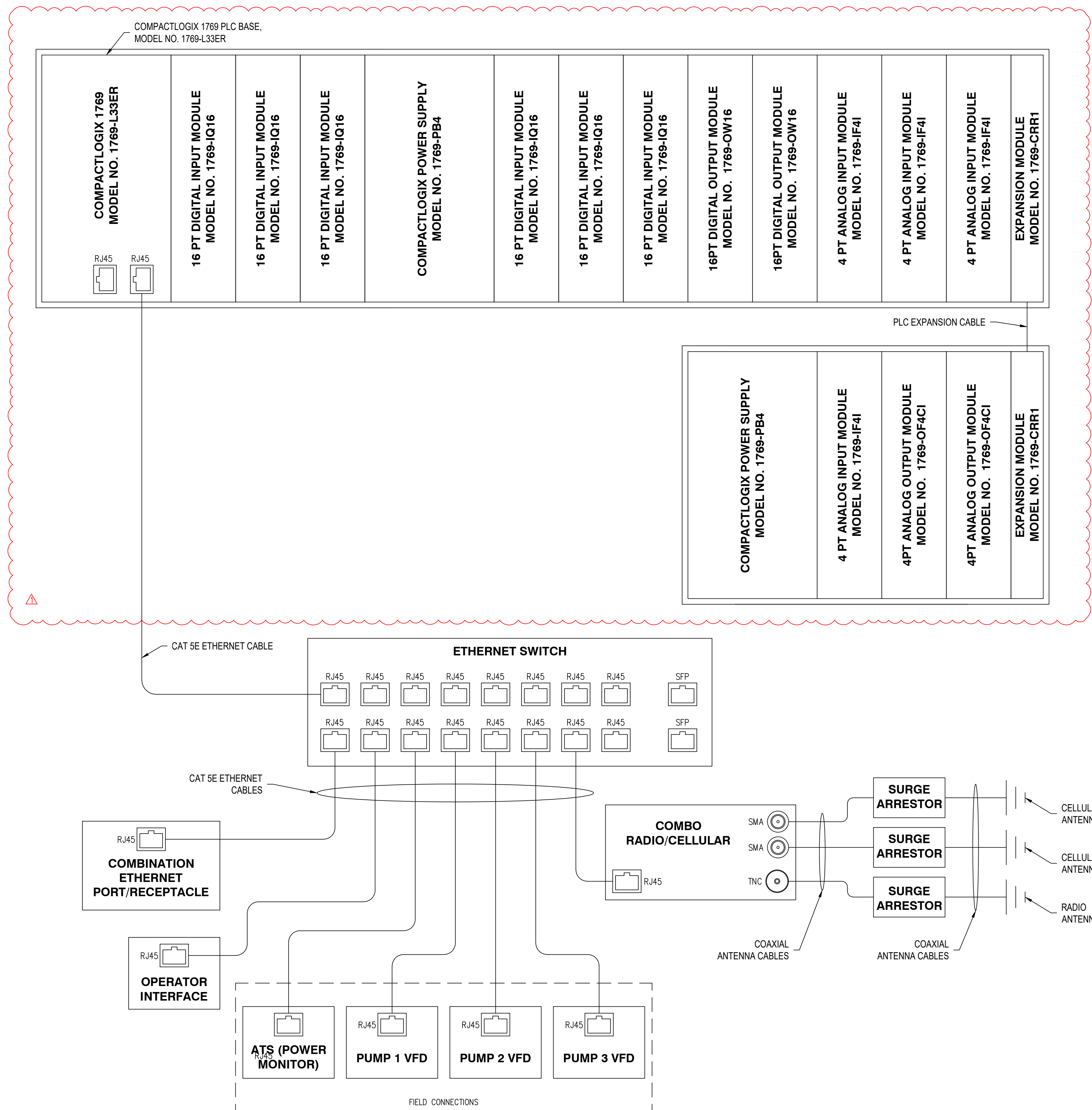

COMMUNICATIONS LAYOUT
NOT TO SCALE



CITY OF PORT ORCHARD
MARINA PUMP STATION IMPROVEMENTS



RTU - POWER AND COMMUNICATION DIAGRAM

NO.	DATE	DESCRIPTION	BY	REVIEW
1	06/02/23	ISSUED FOR BIDDING	KMS	
2	06/23/23	REVISED PER ADDENDUM NO. 1	MBD	

ENGINEER: MBD	DATE: Jun 23, 2023	CLIENT: PO	JOB NO.: 11B-116
REVIEWER: KMS	PLT DATE: Jun 23, 2023	FILENAME: MFRS-DELEC1.DWG	
REVISIONS			
SCALE: SHOWN			
DRAWING IS FULL SCALE WHEN BAR MEASURES 2"			
DWG NO.: E025	SHEET NO.: 117	123	