

EXHIBIT

SKETCH FOR SHORELINE EXEMPTION

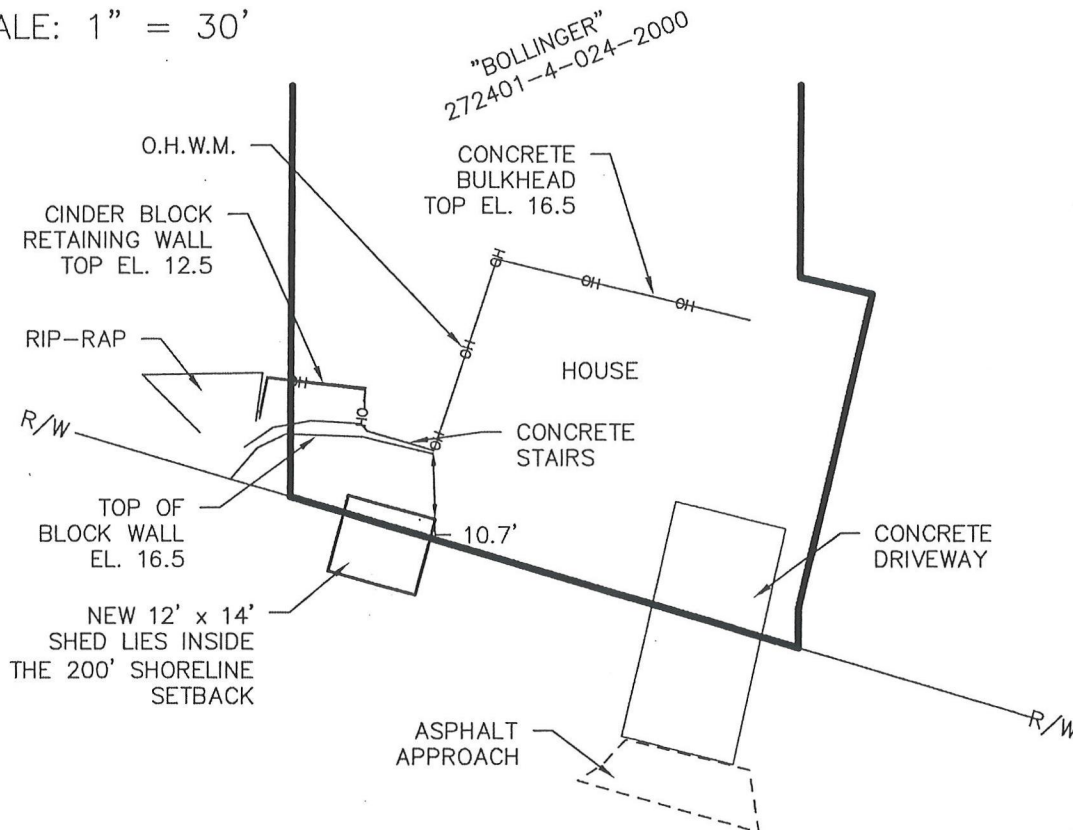

SCALE: 1" = 30'



NOTE: BOUNDARY LINES ARE SHOWN PER KITSAP COUNTY DIGITAL MAPPING. OHWM IS BASED UPON FIELD SURVEY BY N.L. OLSON AND ASSOCIATES ON 6-30-2023.

 **N.L. Olson & Associates, Inc.**

Engineering, Planning and Surveying

(360) 895-2350 or (360) 876-2284

2453 Bethel Avenue, P.O. Box 637, Port Orchard, WA 98366



JOB NO.: 12677