

WALLS WITHIN 5' OF PROPERTY LINE SHALL BE L-1 RFR RESISTANCE RATED

STAIRS: 36" W. MIN. & AT LANDINGS:
MIN. DEPTH BEAD 17"
@ LANDINGS W/ 4" SPACES BETWEEN
RAILING ELEMENTS

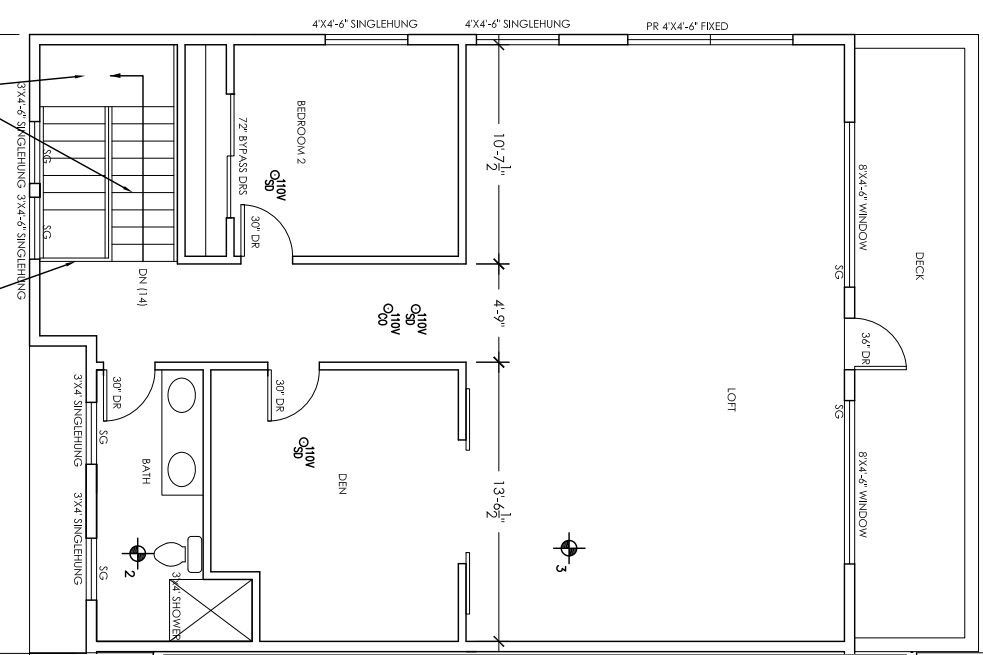

30'