

STREET FRONT RATIO

STREET FRONT OF THE BUILDING = 294 LINEAR FEET
 COVERED WALKWAYS = 266.3 LINEAR FEET = 90.5%
 STOREFRONT WINDOWS = 206 LINEAR FEET = 70%

CONSULTANT
 #8023 REGISTERED ARCHITECT
 STATE OF WASHINGTON

ALL DRAWINGS AND WRITTEN MATERIAL APPEARING HEREIN CONSTITUTE ORIGINAL AND UNPUBLISHED WORK OF THE ARCHITECT AND MAY NOT BE DUPLICATED, USED OR DISCLOSED WITHOUT WRITTEN CONSENT OF THE DESIGN COLLECTIVE, INC. © 2014 THE DESIGN COLLECTIVE, INC. ALL RIGHTS RESERVED.

PROJECT TITLE + ADDRESS

SILVER CLOUD HOTEL
 AT POINT RUSTON
 (BUILDING 17) 5125 GRAND LOOP, RUSTON, WA 98407
REVISED PERMIT SET

CLIENT NAME

 POINT RUSTON, LLC
 5219 N SHIRLEY ST, STE 100
 RUSTON WA 98407

NO.	DATE	SUBMISSION
1	1/12/18	PERMIT REVISIONS

NO.	DATE	REVISIONS SCHEDULE
1	1/12/18	PERMIT REVISIONS

Issue date: 1/12/18
 project no.: 14171.05
 drawn by: M.A., R.O., Y.H.
 revised by: J.B., S.B., M.C.

ARCHITECTURAL SITE PLAN

SILVER CLOUD HOTEL
AT POINT RUSTON
(BUILDING 17) 5125 GRAND LOOP, RUSTON, WA 98407
REVISED PERMIT SET

CLIENT NAME
POINT RUSTON, LLC
5219 N SHIRLEY ST, STE 100
RUSTON WA 98407

NO.	DATE	SUBMISSION
1	1/12/18	PERMIT REVISIONS

NO.	DATE	REVISIONS SCHEDULE
1	1/12/18	PERMIT REVISIONS

issue date: 1/12/18
project no.: 14171.05
drawn by: M.A., R.G., Y.H.
checked by: J.B., S.B., M.C.

sheet title
PARTIAL SITE PLAN
sheet number
A1.10

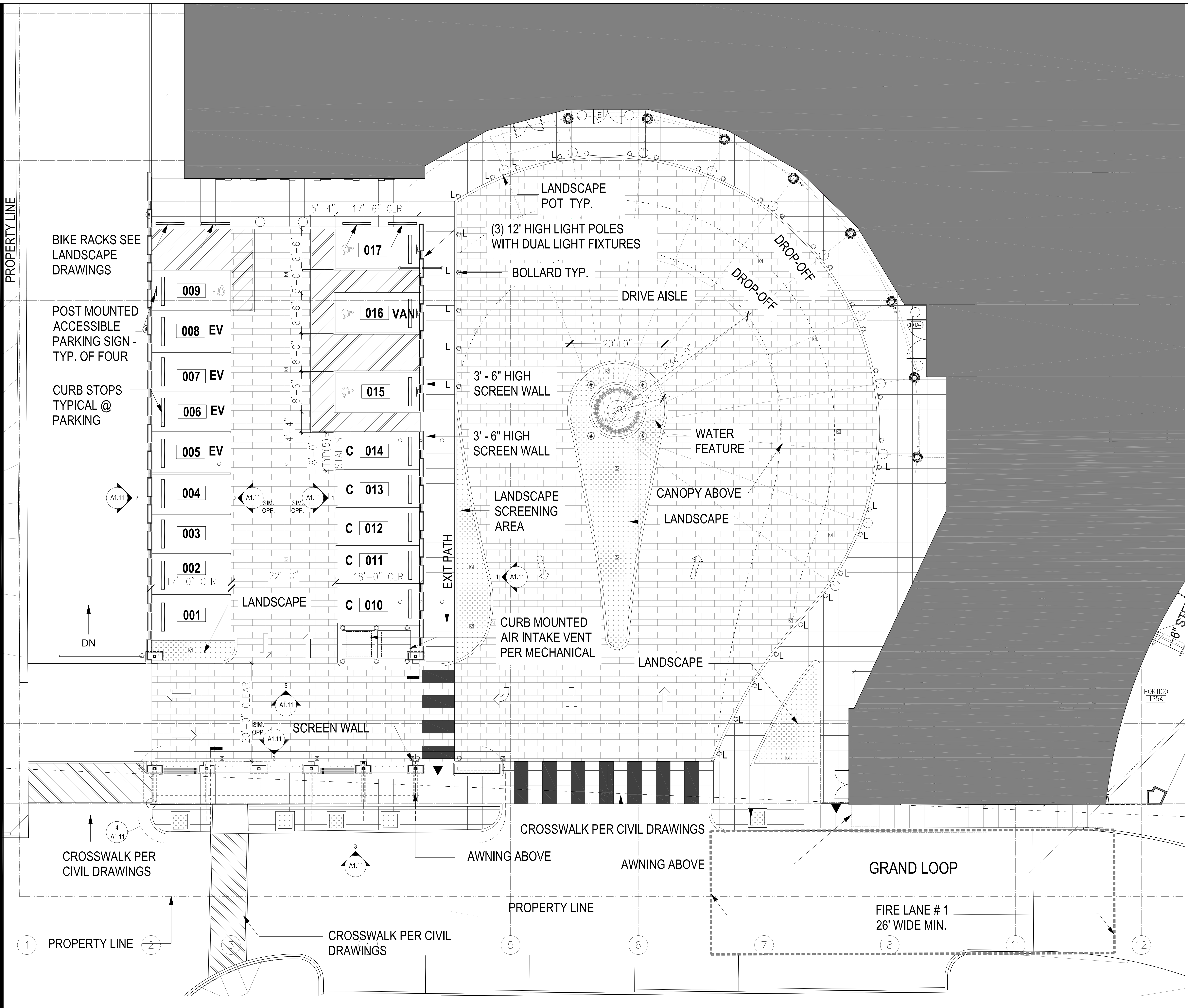

DRAWING LEGEND

- SAND SET VEHICULAR PAVERS
- SAND SET LINEAR PAVING
- SAND SET WALKWAY PAVING
- SAND SET CROSSWALK PAVING CONTRASTING STRIPES
- MODULAR LANDSCAPE PLANTER
- LANDSCAPE POT
- BOLLARD - UNLIT
- BOLLARD - LIT
- PAINTED STRIPING INDICATING ACCESSIBLE PATH / CROSSWALK.
- EV** INDICATES PARKING SPACE WITH ELECTRIC VEHICLE CHARGING INFRASTRUCTURE.

1 PARTIAL SITE PLAN
1/8" = 1'-0"

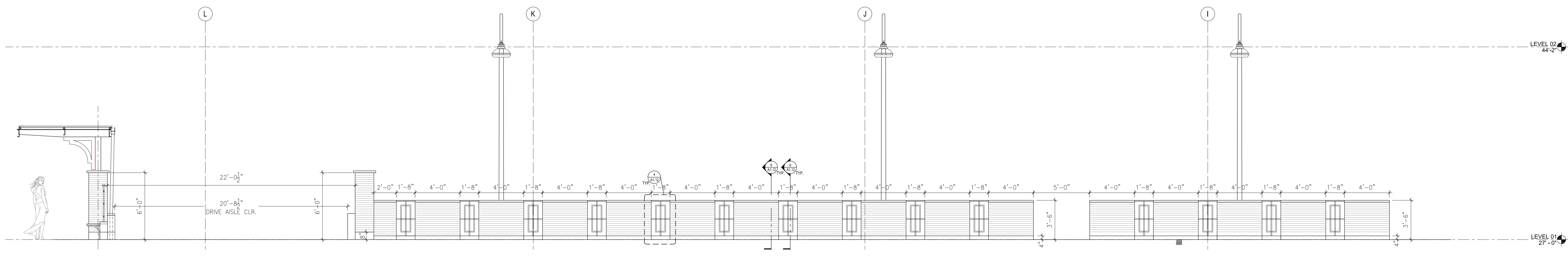

1 SITE ELEV - SCREEN WALL
1/4" = 1'-0"

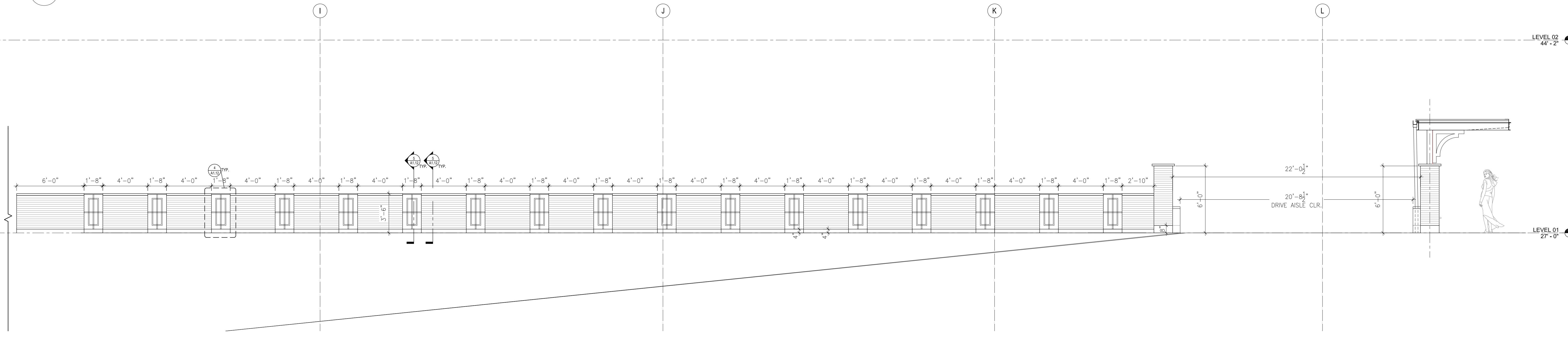

2 SITE ELEV - SCREEN WALL
1/4" = 1'-0"

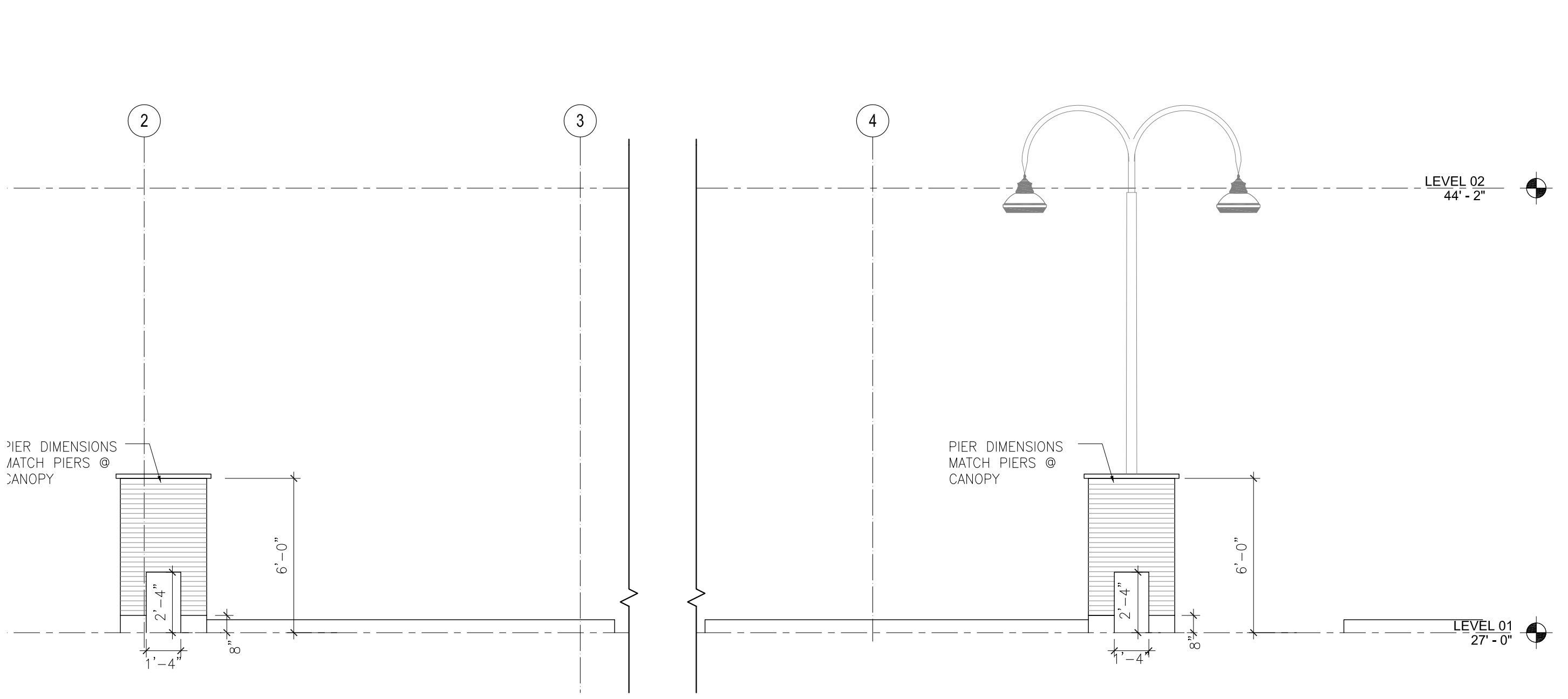

5 SITE ELEV - SCREEN WALL
1/4" = 1'-0"

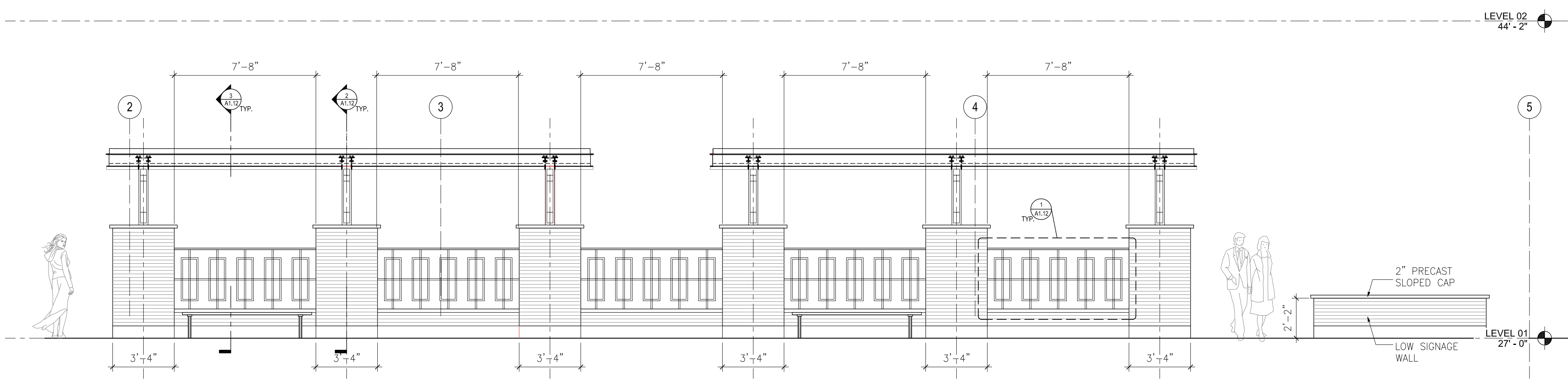

3 SITE ELEV - SCREEN / SIGNAGE WALL
1/4" = 1'-0"

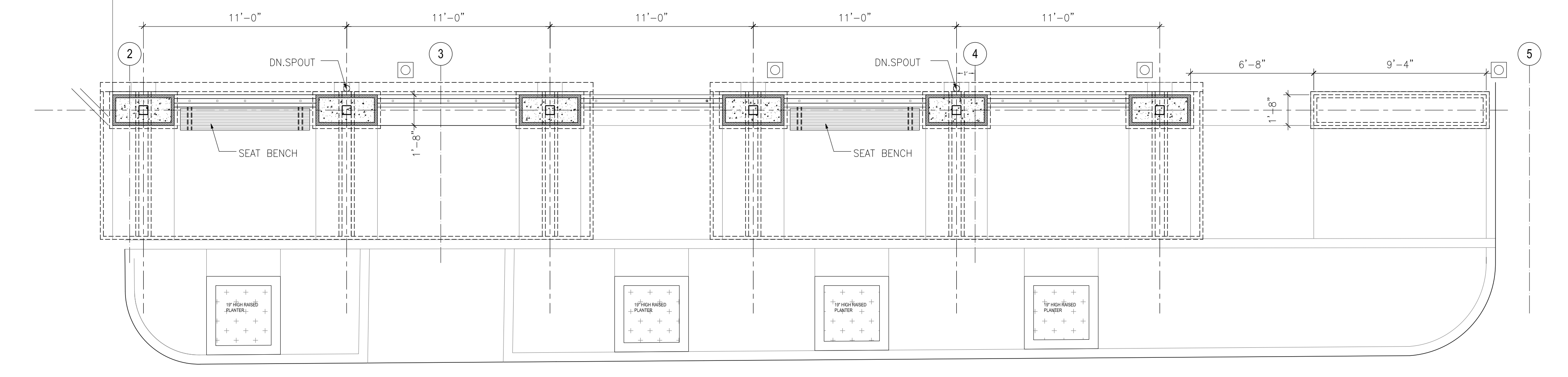

4 SITE PLAN - SCREEN / SIGNAGE WALL
1/4" = 1'-0"

NO.	DATE	SUBMISSION
1	1/12/18	PERMIT REVISIONS

NO.	DATE	REVISIONS SCHEDULE
1	1/12/18	PERMIT REVISIONS

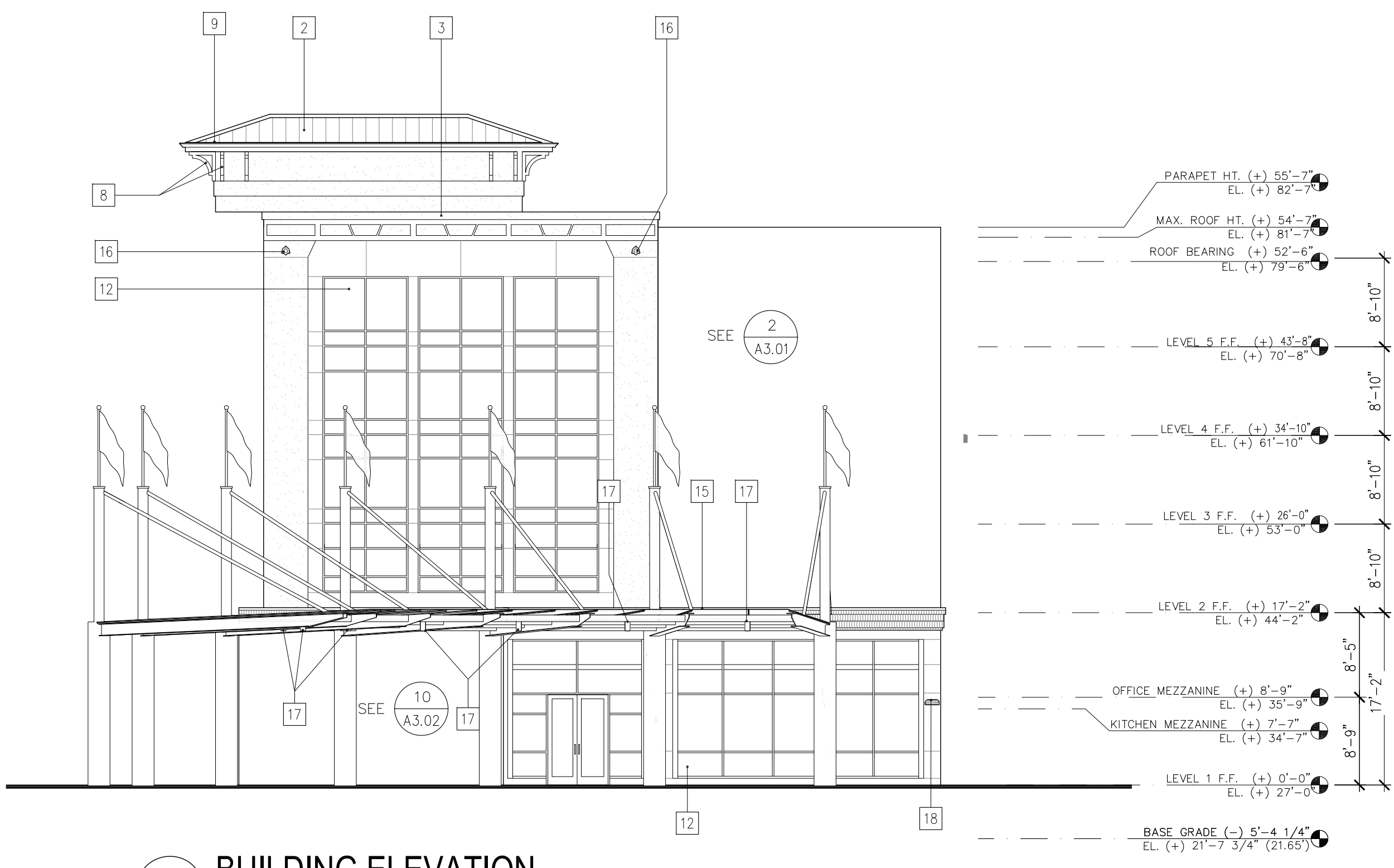

1 BUILDING ELEVATION
3/32" = 1'-0"

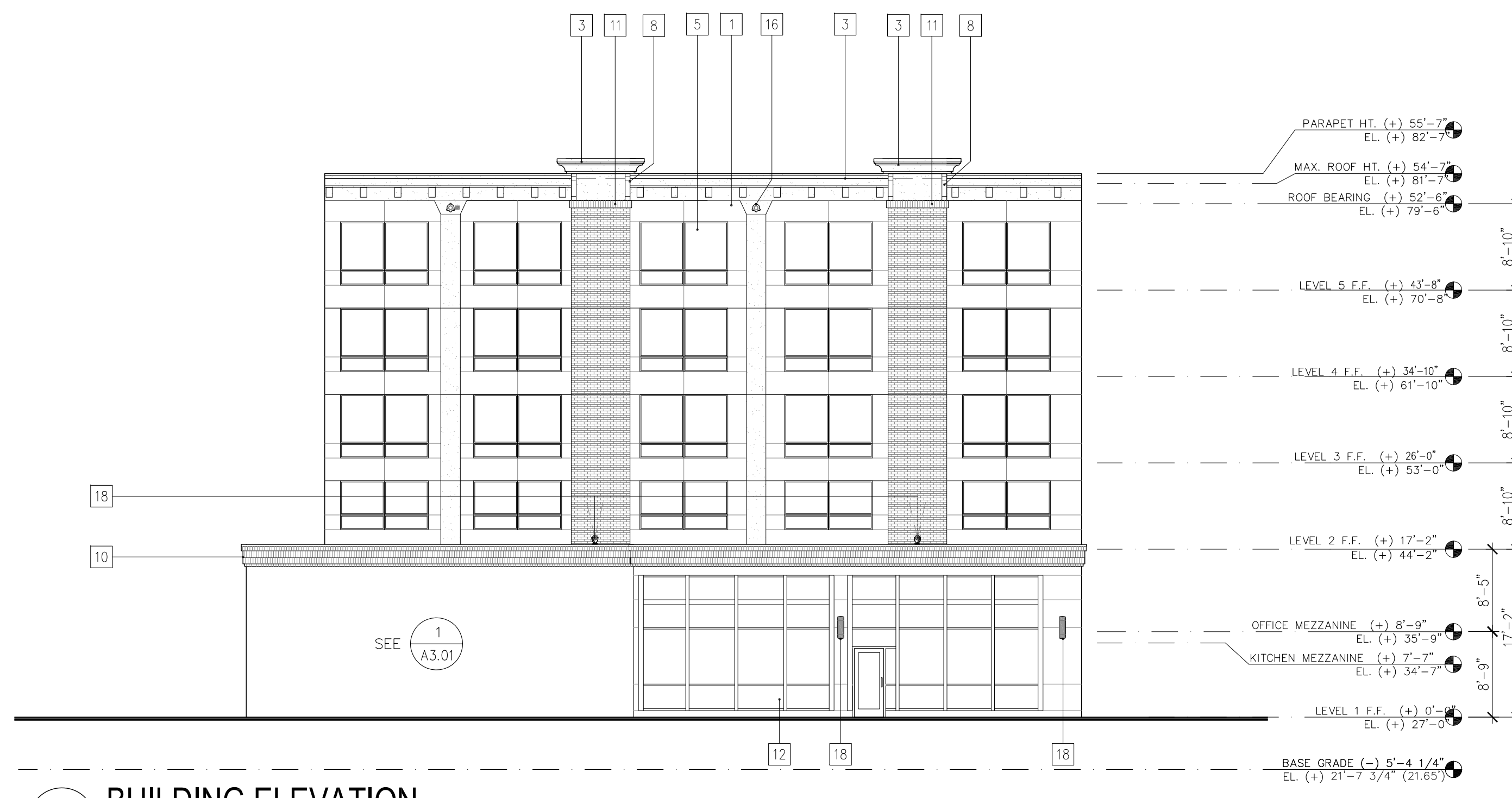

2 BUILDING ELEVATION
3/32" = 1'-0"

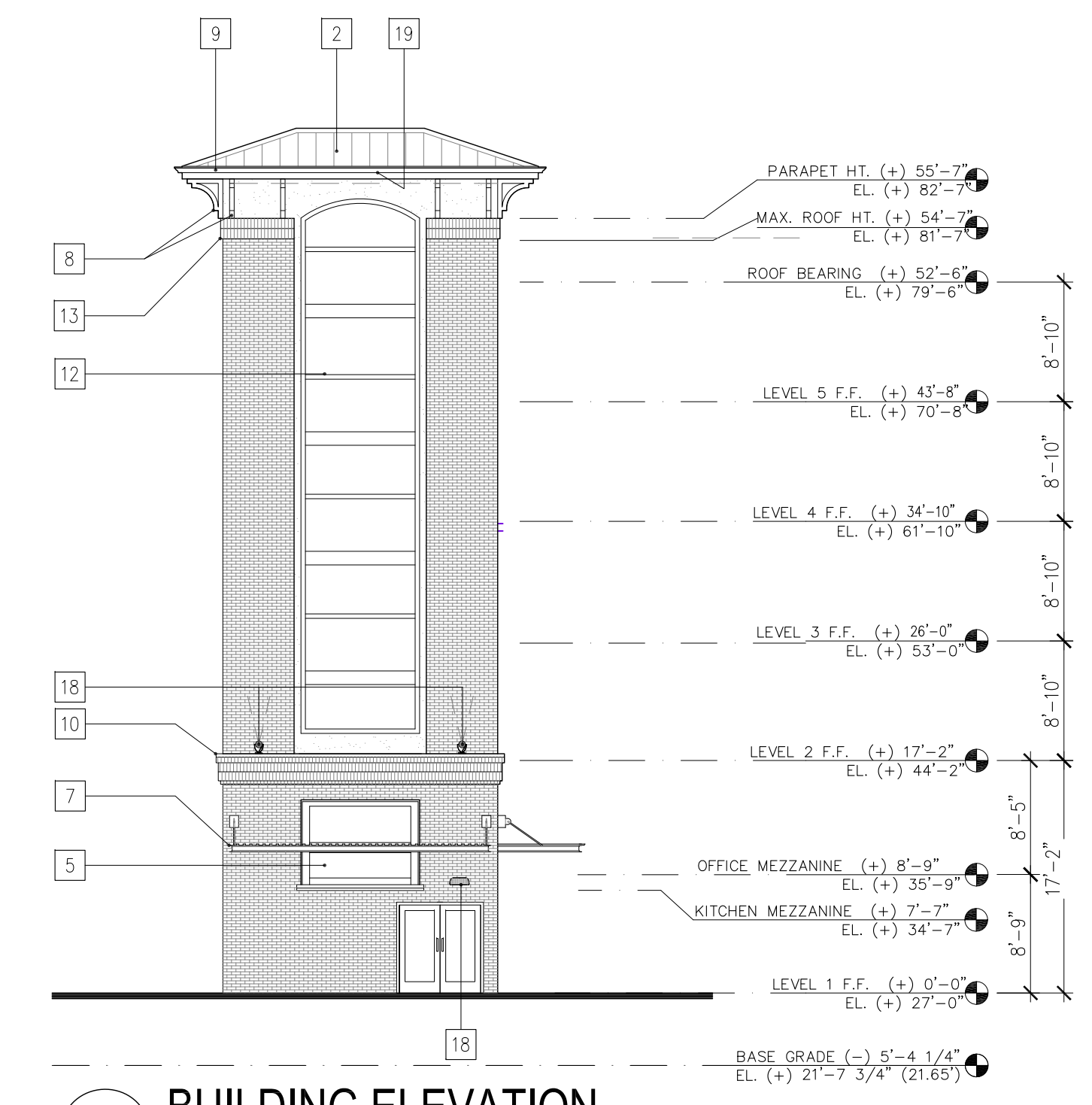

3 BUILDING ELEVATION
3/32" = 1'-0"

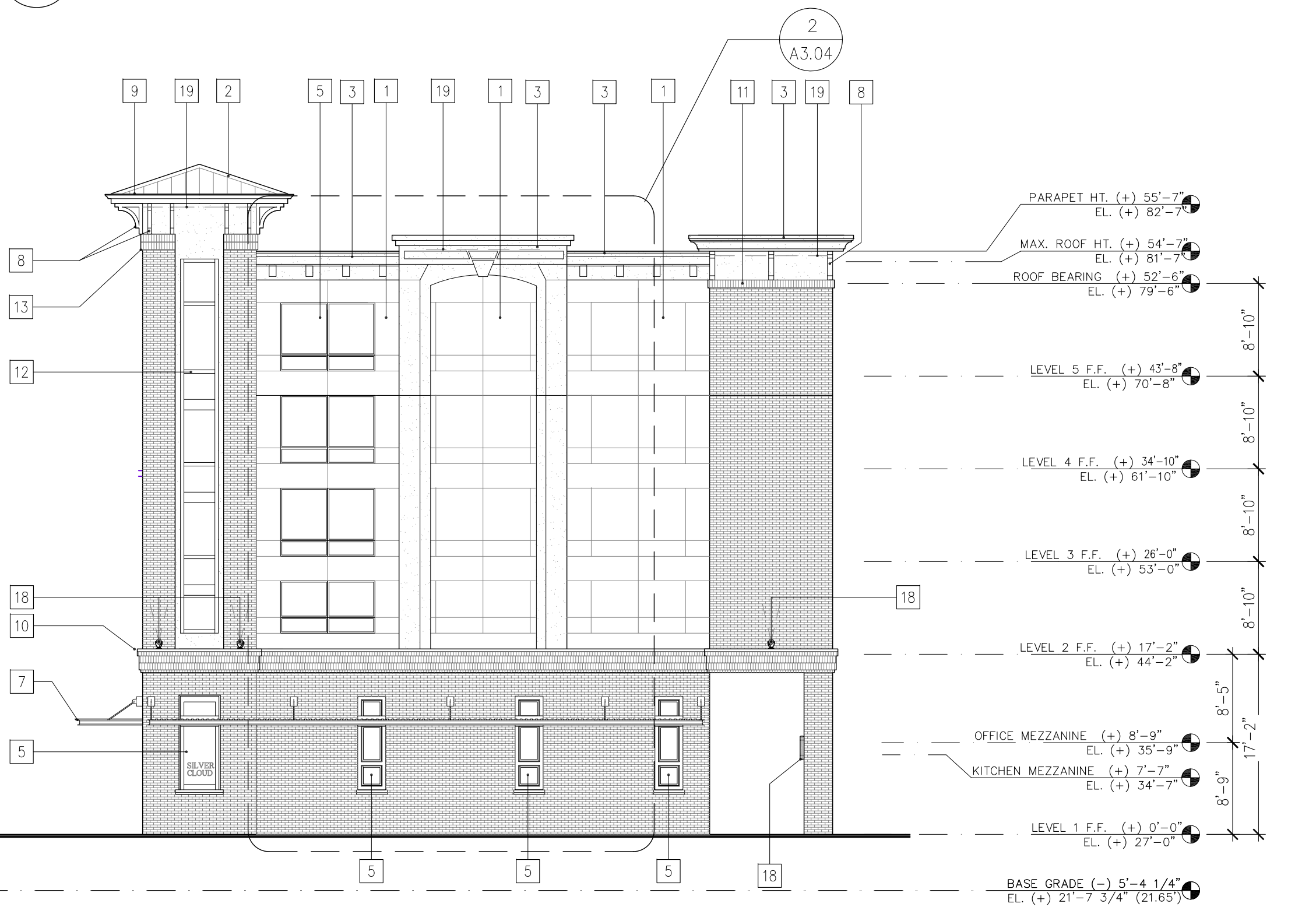

4 BUILDING ELEVATION
3/32" = 1'-0"



5 BUILDING ELEVATION
3/32" = 1'-0"

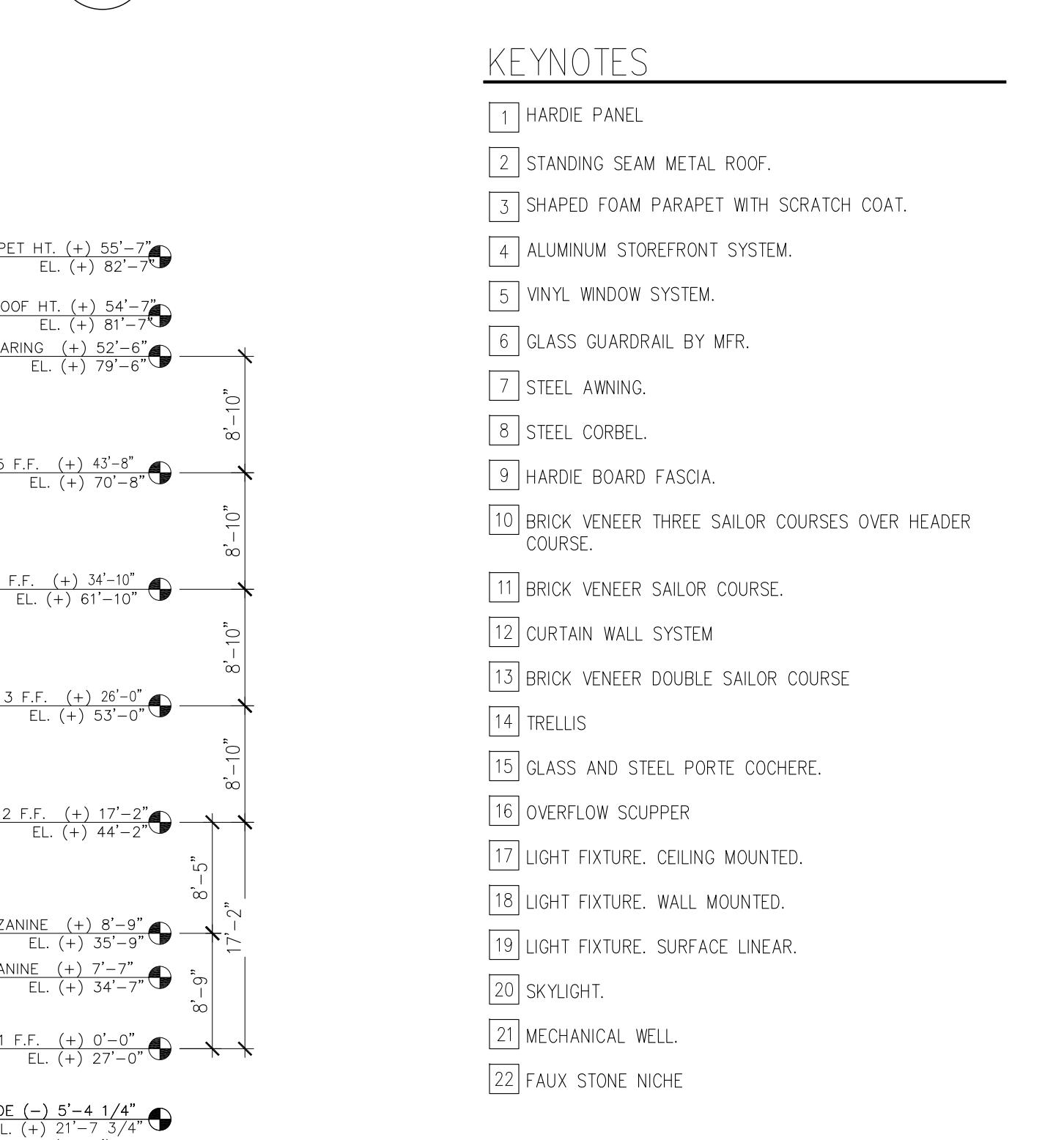

6 BUILDING ELEVATION
3/32" = 1'-0"

KEYNOTES

- 1 HARDIE PANEL
- 2 STANDING SEAM METAL ROOF.
- 3 SHAPED FOAM PARAPET WITH SCRATCH COAT.
- 4 ALUMINUM STOREFRONT SYSTEM.
- 5 VINYL WINDOW SYSTEM.
- 6 GLASS GUARDRAIL BY MFR.
- 7 STEEL AWNING.
- 8 STEEL CORBEL.
- 9 HARDIE BOARD FASCIA.
- 10 BRICK VENEER THREE SAILOR COURSES OVER HEADER COURSE.
- 11 BRICK VENEER SAILOR COURSE.
- 12 CURTAIN WALL SYSTEM
- 13 BRICK VENEER DOUBLE SAILOR COURSE.
- 14 TRELLIS
- 15 GLASS AND STEEL PORTE COCHERE.
- 16 OVERFLOW SCUPPER
- 17 LIGHT FIXTURE, CEILING MOUNTED.
- 18 LIGHT FIXTURE, WALL MOUNTED.
- 19 LIGHT FIXTURE, SURFACE LINEAR.
- 20 SKYLIGHT.
- 21 MECHANICAL WELL.
- 22 FAUX STONE NICHE

LEGEND

- BRICK VENEER SYSTEM
- EXTERIOR INSULATION FINISHING SYSTEM (EIFS).
-



7 BUILDING ELEVATION
3/32" = 1'-0"

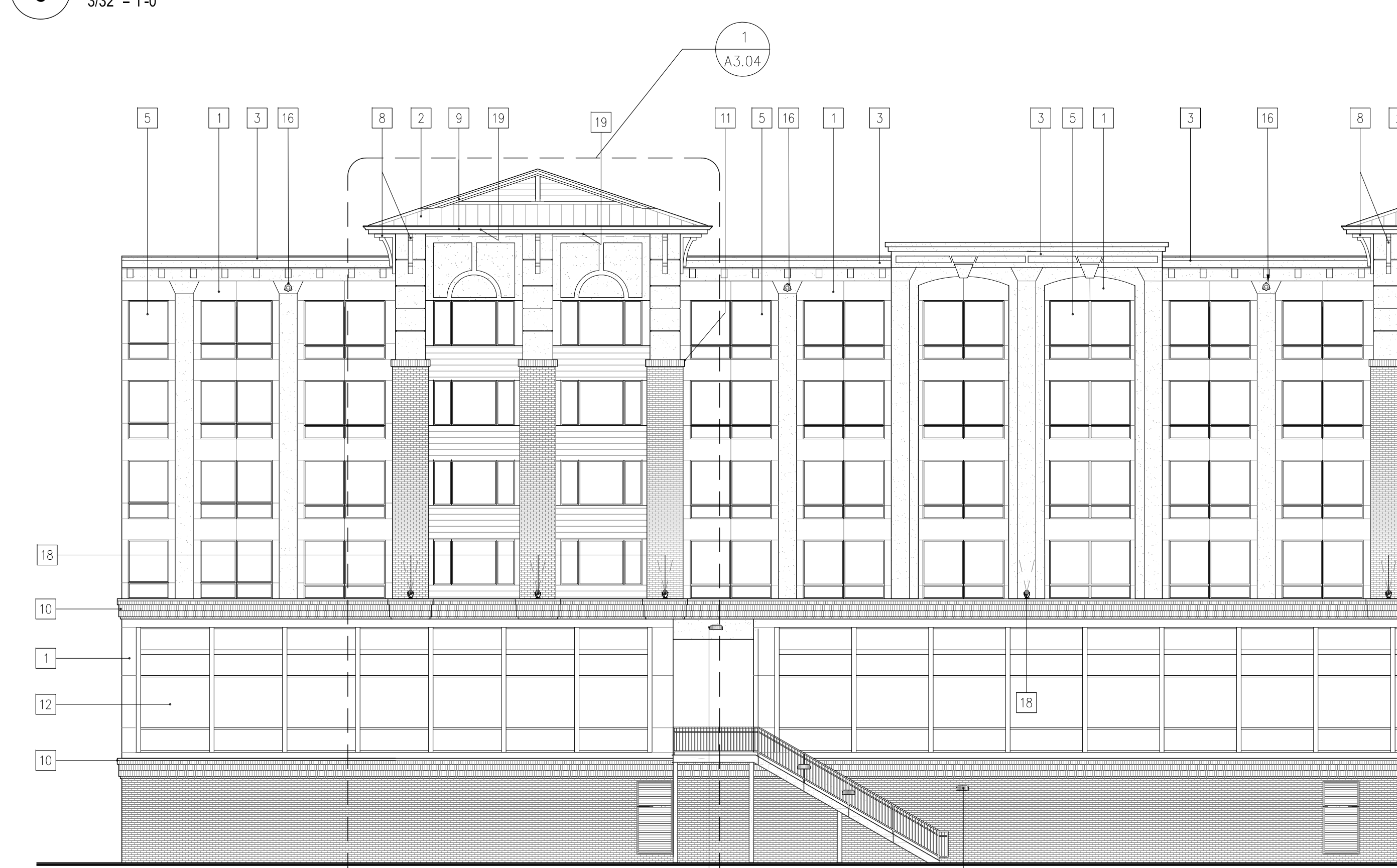

8 BUILDING ELEVATION
3/32" = 1'-0"

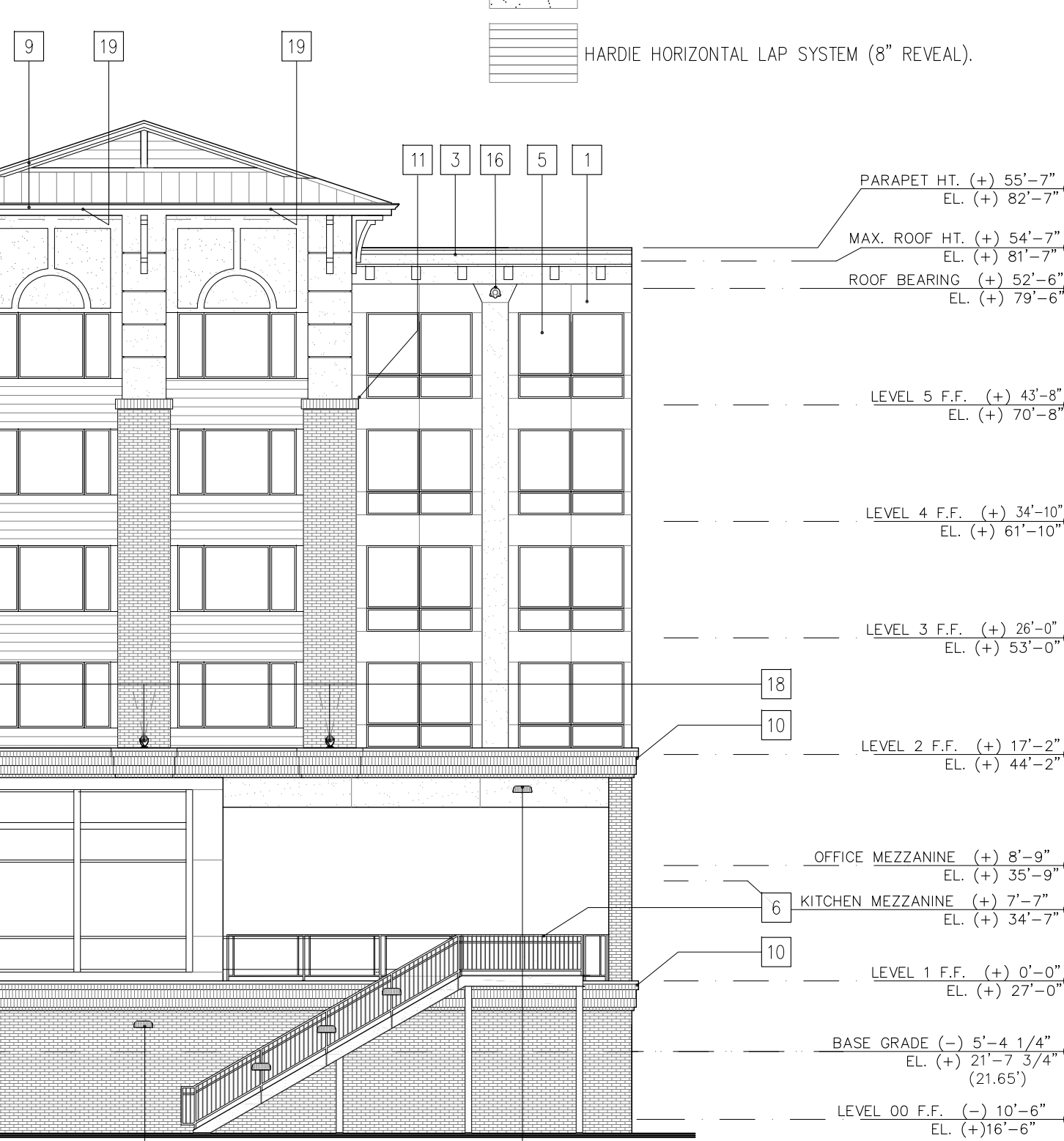

9 BUILDING ELEVATION
3/32" = 1'-0"

SILVER CLOUD HOTEL
AT POINT RUSTON
(BUILDING 17) 5125 GRAND LOOP, RUSTON, WA 98407
REVISED PERMIT SET

CLIENT NAME

POINT RUSTON, LLC
5219 N SHIRLEY ST, STE 100
RUSTON WA 98407

NO.	DATE	SUBMISSION
1	1/12/18	PERMIT REVISIONS

NO.	DATE	REVISIONS SCHEDULE
1	1/12/18	PERMIT REVISIONS

issue date: 1/12/18
project no.: 14171.05
drawn by: M.A., R.G., Y.H.
reviewed by: J.B., S.B., M.C.

sheet title
BUILDING ELEVATIONS
sheet number

As indicated
A3.01



ALL DRAWINGS AND WRITTEN MATERIAL APPEARING HEREIN CONSTITUTE ORIGINAL AND UNPUBLISHED WORK OF THE ARCHITECT AND MAY NOT BE DUPLICATED, USED OR DISCLOSED WITHOUT WRITTEN CONSENT OF THE DESIGN COLLECTIVE, INC. © 2014 THE DESIGN COLLECTIVE, INC. ALL RIGHTS RESERVED.

project title + address

SILVER CLOUD HOTEL
AT POINT RUSTON
(BUILDING 17) 5125 GRAND LOOP, RUSTON, WA 98407
REVISED PERMIT SET



NO.	DATE	SUBMISSION
1	1/12/18	PERMIT REVISIONS

NO.	DATE	REVISIONS SCHEDULE
1	1/12/18	PERMIT REVISIONS

issue date: 1/12/18
project no.: 14171.05
drawn by: M.A., R.G., Y.H.
checked by: J.B., S.B., M.C.

sheet title
BUILDING ELEVATIONS

As indicated
sheet number

A3.02

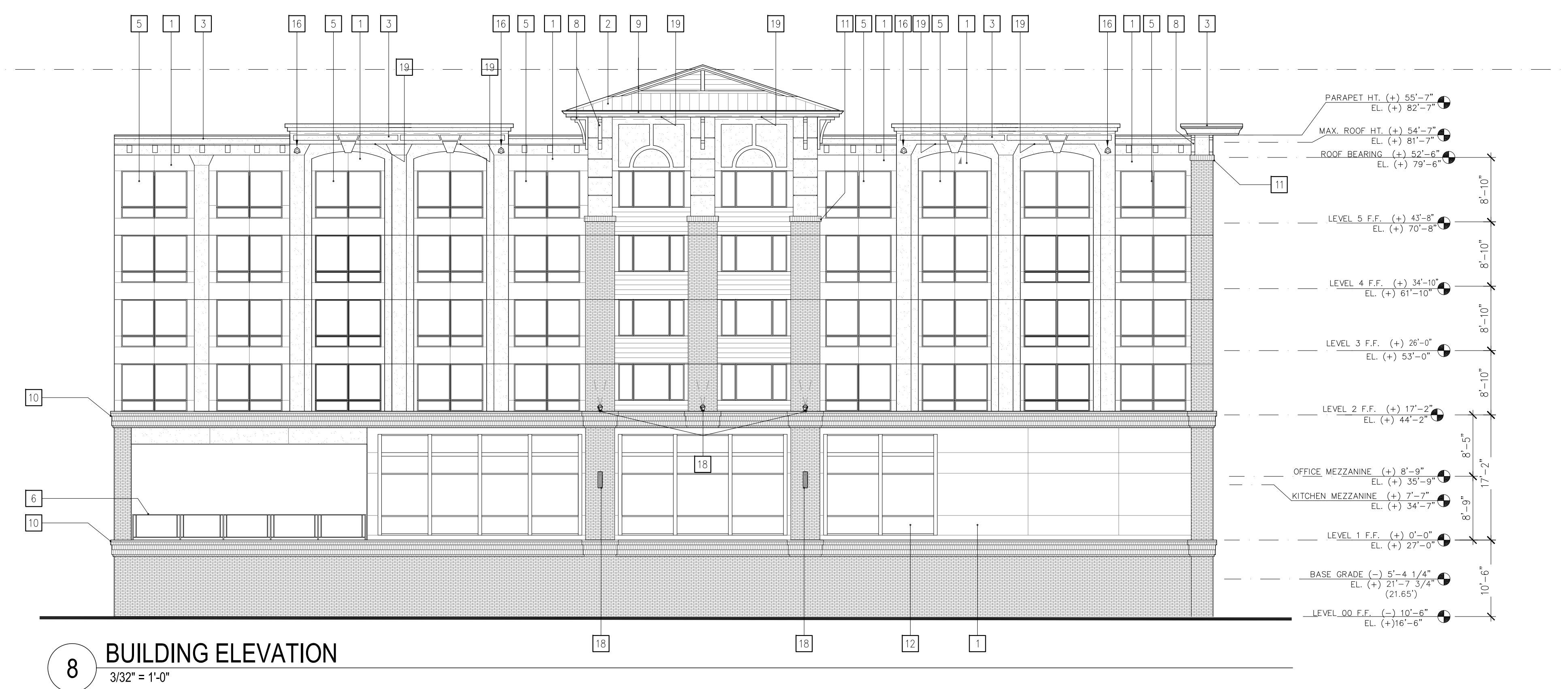

8 BUILDING ELEVATION
3/32" = 1'-0"

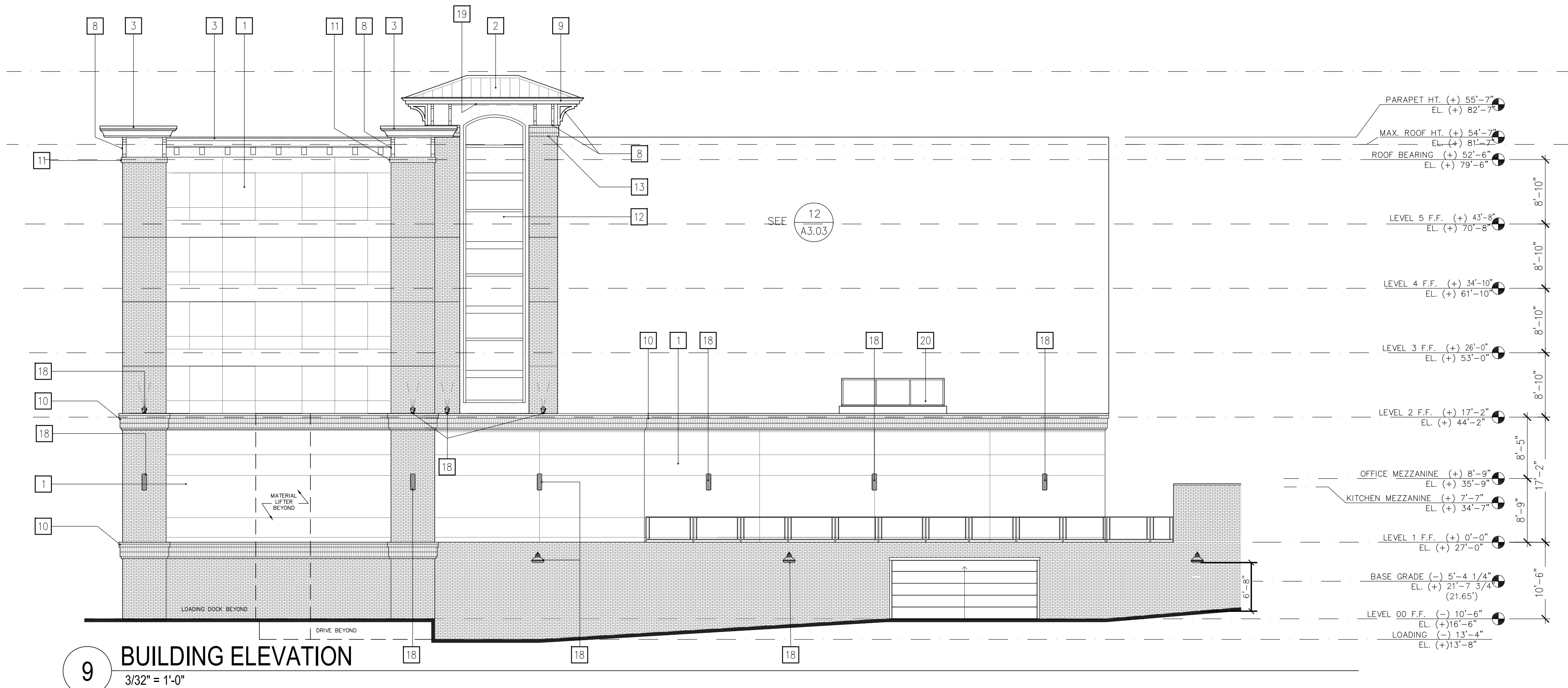

9 BUILDING ELEVATION
3/32" = 1'-0"

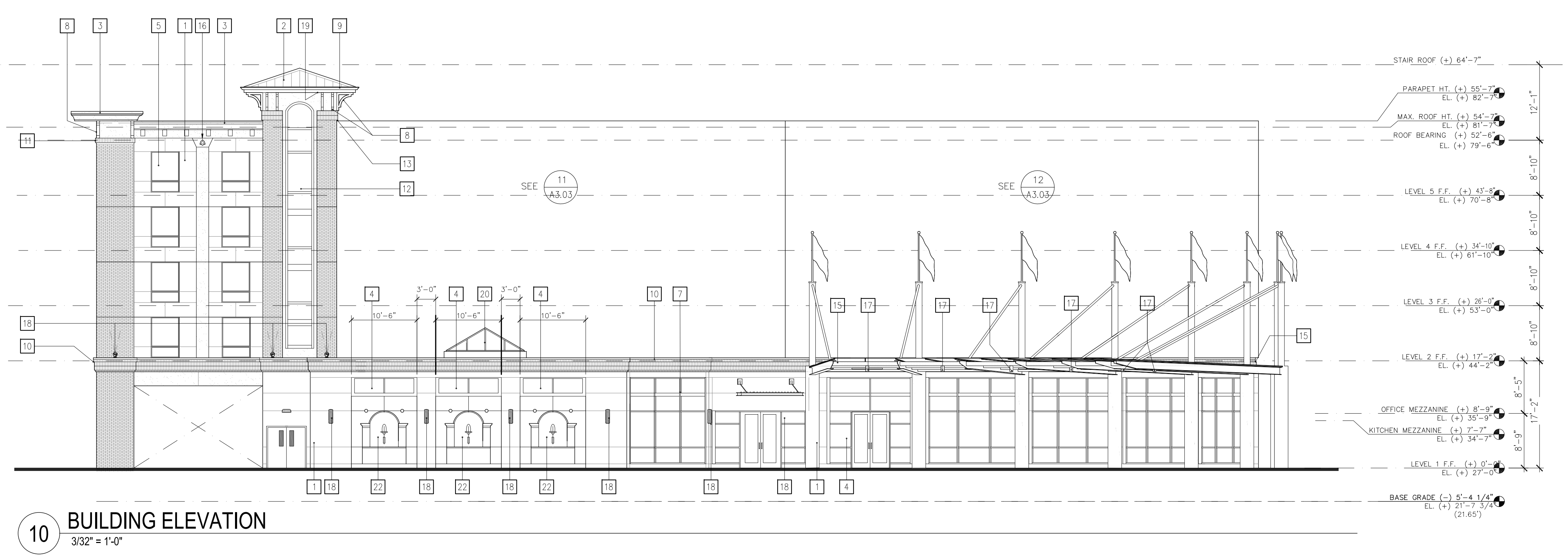

10 BUILDING ELEVATION
3/32" = 1'-0"

KEYNOTES

- 1 HARDIE PANEL
- 2 STANDING SEAM METAL ROOF.
- 3 SHAPED FOAM PARAPET WITH SCRATCH COAT.
- 4 ALUMINUM STOREFRONT SYSTEM.
- 5 VINYL WINDOW SYSTEM.
- 6 GLASS GUARDRAIL BY MFR.
- 7 STEEL AWNING.
- 8 STEEL CORBEL.
- 9 HARDIE BOARD FASCIA.
- 10 BRICK VENEER THREE SAILOR COURSES OVER HEADER COURSE.
- 11 BRICK VENEER SAILOR COURSE.
- 12 CURTAIN WALL SYSTEM
- 13 BRICK VENEER DOUBLE SAILOR COURSE
- 14 TRELLIS
- 15 GLASS AND STEEL PORTE COCHERE.
- 16 OVERFLOW SCUPPER
- 17 LIGHT FIXTURE, CEILING MOUNTED.
- 18 LIGHT FIXTURE, WALL MOUNTED.
- 19 LIGHT FIXTURE, SURFACE LINEAR.
- 20 SKYLIGHT.
- 21 NOT USED.
- 22 FAUX STONE NICH

LEGEND

- BRICK VENEER SYSTEM
- EXTERIOR INSULATION FINISHING SYSTEM (EIFS).
- HARDIE HORIZONTAL LAP SYSTEM (8" REVEAL).

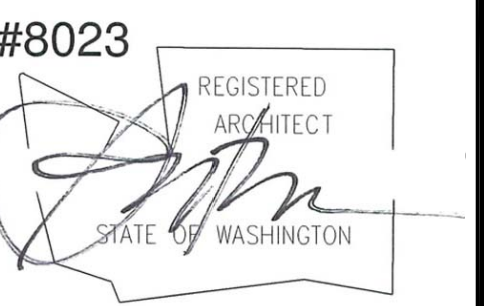

ALL DRAWINGS AND WRITTEN MATERIAL APPEARING HEREIN CONSTITUTE ORIGINAL AND UNPUBLISHED WORK OF THE ARCHITECT AND MAY NOT BE DUPLICATED, USED OR DISCLOSED WITHOUT WRITTEN CONSENT OF THE DESIGN COLLECTIVE, INC. © 2014 THE DESIGN COLLECTIVE, INC. ALL RIGHTS RESERVED.

Project title + address

SILVER CLOUD HOTEL
 AT POINT RUSTON
 (BUILDING 17) 5125 GRAND LOOP, RUSTON, WA 98407
REVISED PERMIT SET

CLIENT NAME



POINT RUSTON, LLC
 5219 N SHIRLEY ST, STE 100
 RUSTON WA 98407

NO.	DATE	SUBMISSION
1	1/12/18	PERMIT REVISIONS
NO.	DATE	REVISIONS SCHEDULE

Issue date: 1/12/18
 project no.: 14171.05
 drawn by: M.A., R.O., Y.H.
 revised by: J.B., S.B., M.C.

sheet title
BUILDING ELEVATIONS

As indicated
 sheet number

A3.03

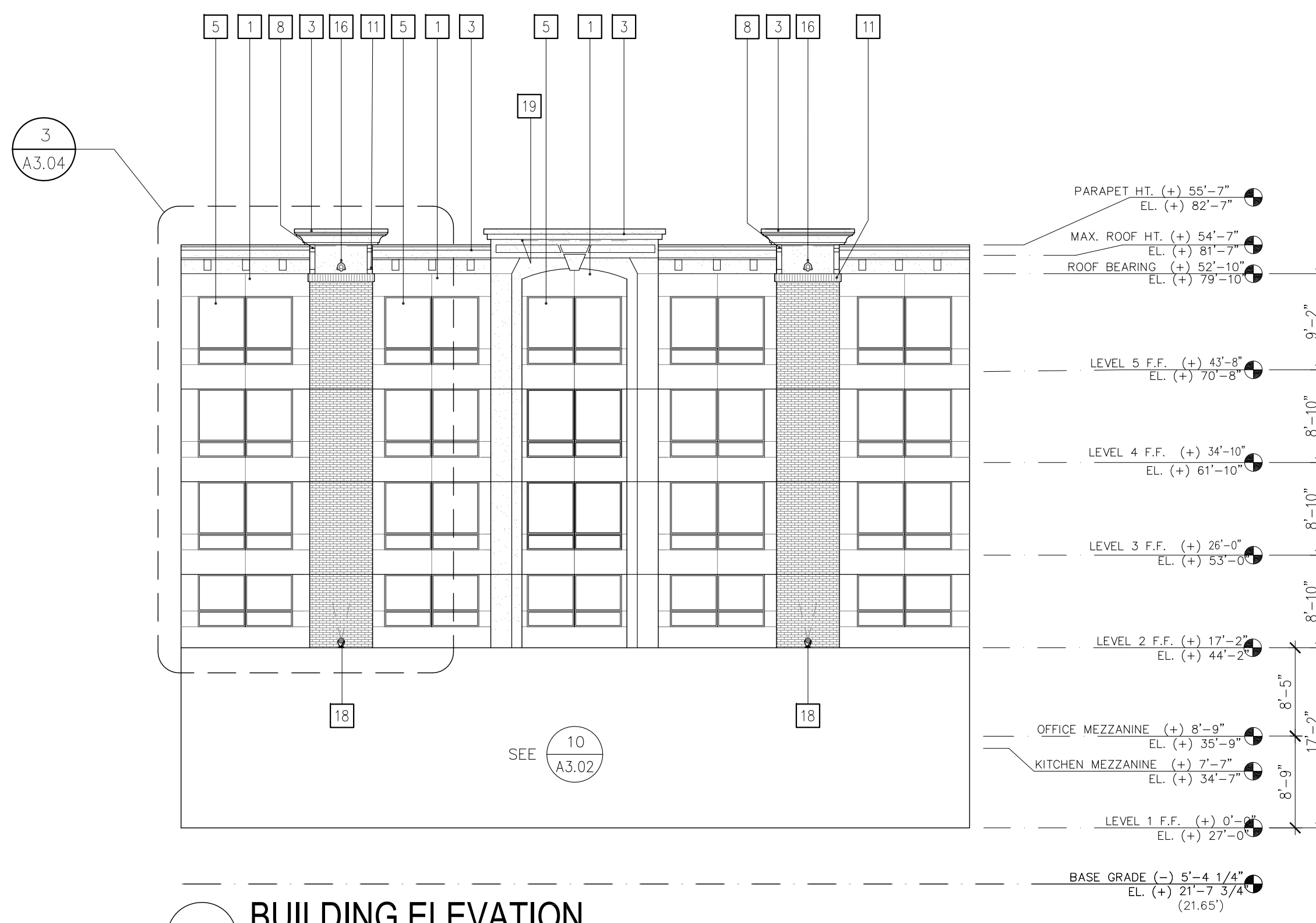

11 BUILDING ELEVATION
 3/32" = 1'-0"

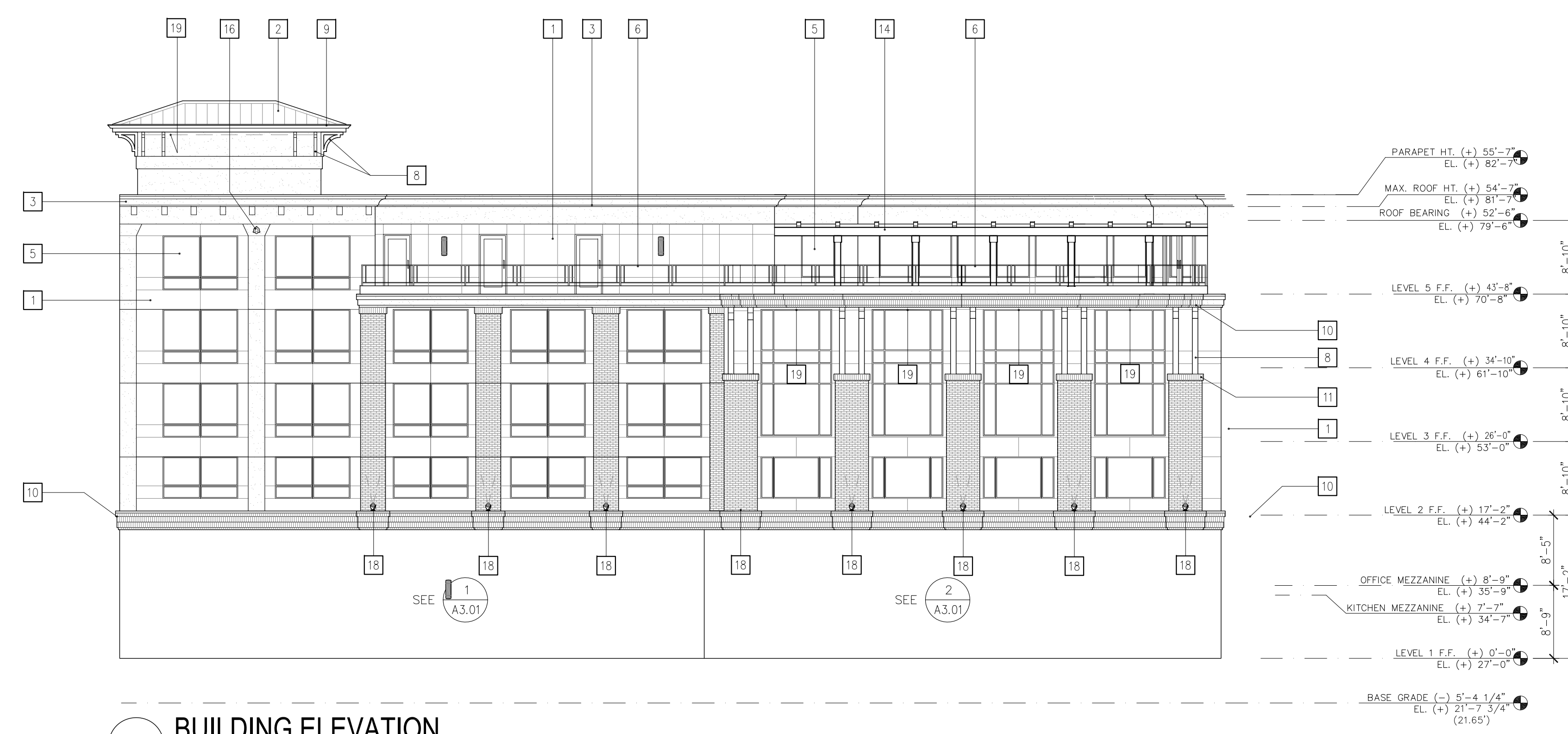

12 BUILDING ELEVATION
 3/32" = 1'-0"

KEYNOTES

- 1 HARDIE PANEL
- 2 STANDING SEAM METAL ROOF.
- 3 SHAPED FOAM PARAPET WITH SCRATCH COAT.
- 4 ALUMINUM STOREFRONT SYSTEM.
- 5 VINYL WINDOW SYSTEM.
- 6 GLASS GUARDRAIL BY MFR.
- 7 STEEL AWNING.
- 8 STEEL CORBEL.
- 9 HARDIE BOARD FASCIA.
- 10 BRICK VENEER THREE SAILOR COURSES OVER HEADER COURSE.
- 11 BRICK VENEER SAILOR COURSE.
- 12 CURTAIN WALL SYSTEM
- 13 BRICK VENEER DOUBLE SAILOR COURSE
- 14 TRELLIS
- 15 GLASS AND STEEL PORTE COCHERE.
- 16 OVERFLOW SCUPPER
- 17 LIGHT FIXTURE, CEILING MOUNTED.
- 18 LIGHT FIXTURE, WALL MOUNTED.
- 19 LIGHT FIXTURE, SURFACE LINEAR.
- 20 SKYLIGHT.
- 21 MECHANICAL WELL.
- 22 FAUX STONE NICHE

LEGEND

- BRICK VENEER SYSTEM
- EXTERIOR INSULATION FINISHING SYSTEM (EIFS).
- HARDIE HORIZONTAL LAP SYSTEM (8" REVEAL).

SILVER CLOUD HOTEL
 AT POINT RUSTON
 (BUILDING 17) 5125 GRAND LOOP, RUSTON, WA 98407
REVISED PERMIT SET

CLIENT NAME

 POINT RUSTON, LLC
 5219 N SHIRLEY ST, STE 100
 RUSTON WA 98407

NO.	DATE	SUBMISSION
1	1/12/18	PERMIT REVISIONS

NO.	DATE	REVISIONS SCHEDULE
1	1/12/18	PERMIT REVISIONS

issue date: 1/12/18
 project no.: 14171.05
 drawn by: M.A., R.O., Y.H.
 revised by: J.B., S.B., M.C.

sheet title
ENLARGED ELEVATIONS

As indicated

sheet number

A3.04

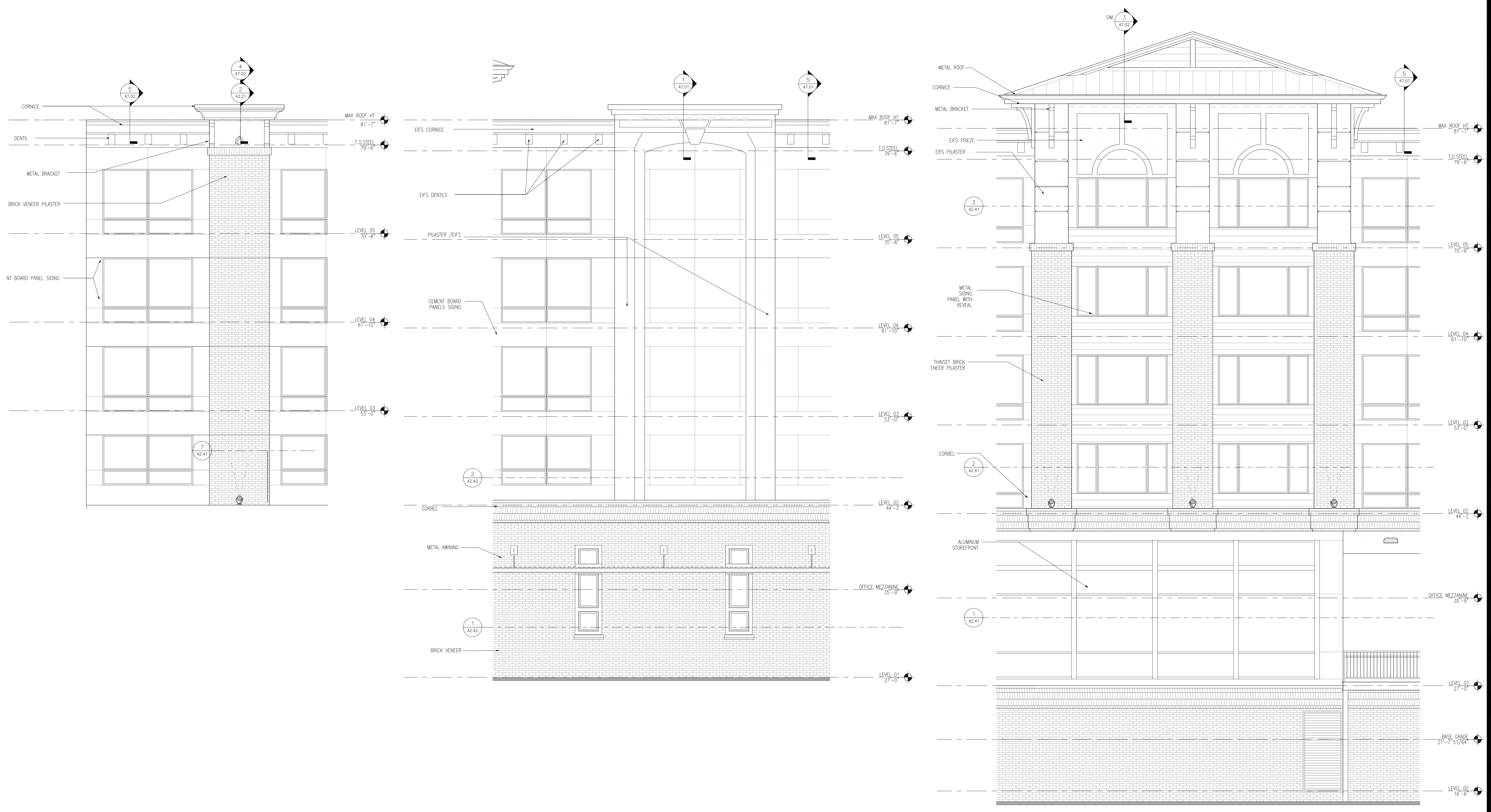

3 ENLARGED SOUTHEAST ELEVATION
 1/4" = 1'-0"

2 ENLARGED SOUTH ELEVATION
 1/4" = 1'-0"

1 ENLARGED NORTHEAST ELEVATION
 1/4" = 1'-0"

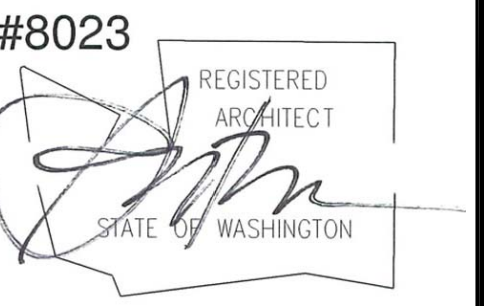

ALL DRAWINGS AND WRITTEN MATERIAL APPEARING HEREIN CONSTITUTE ORIGINAL AND UNPUBLISHED WORK OF THE ARCHITECT AND MAY NOT BE DUPLICATED, USED OR DISCLOSED WITHOUT WRITTEN CONSENT OF THE DESIGN COLLECTIVE, INC. © 2014 THE DESIGN COLLECTIVE, INC. ALL RIGHTS RESERVED.

project title + address

SILVER CLOUD HOTEL
AT POINT RUSTON
(BUILDING 17) 5125 GRAND LOOP, RUSTON, WA 98407
REVISED PERMIT SET

CLIENT NAME



POINT RUSTON, LLC
5219 N SHIRLEY ST, STE 100
RUSTON WA 98407

NO.	DATE	SUBMISSION
1	1/12/18	PERMIT REVISIONS

NO.	DATE	REVISIONS SCHEDULE
1	1/12/18	PERMIT REVISIONS

Issue date: 1/12/18
Project no.: 14171.05
Drawn by: M.A., R.G., Y.H.
Reviewed by: J.B., S.B., M.C.

sheet title
EXTERIOR DETAILS

sheet number

A7.02

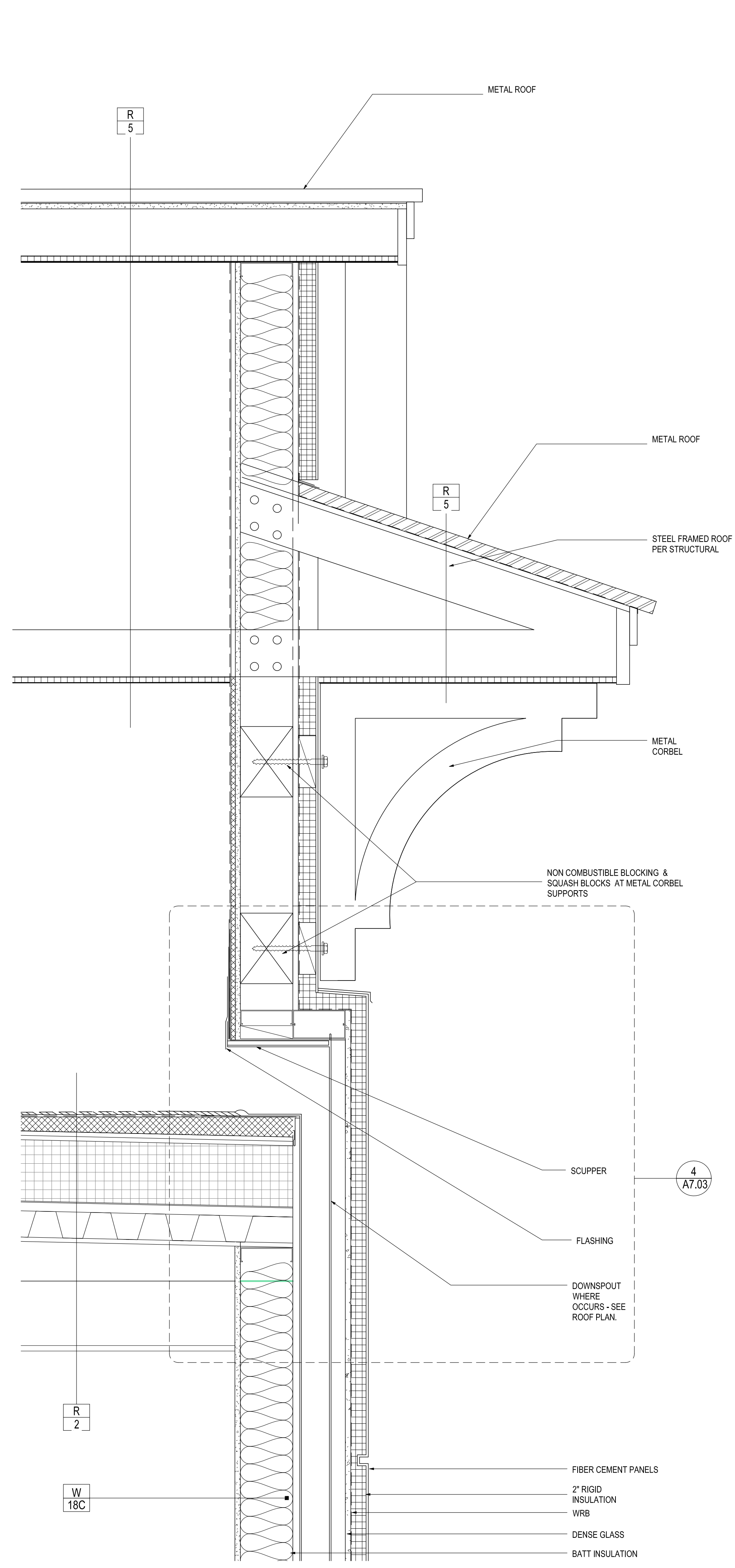

3 SCUPPER AT PILASTER
1 1/2" = 1'-0"

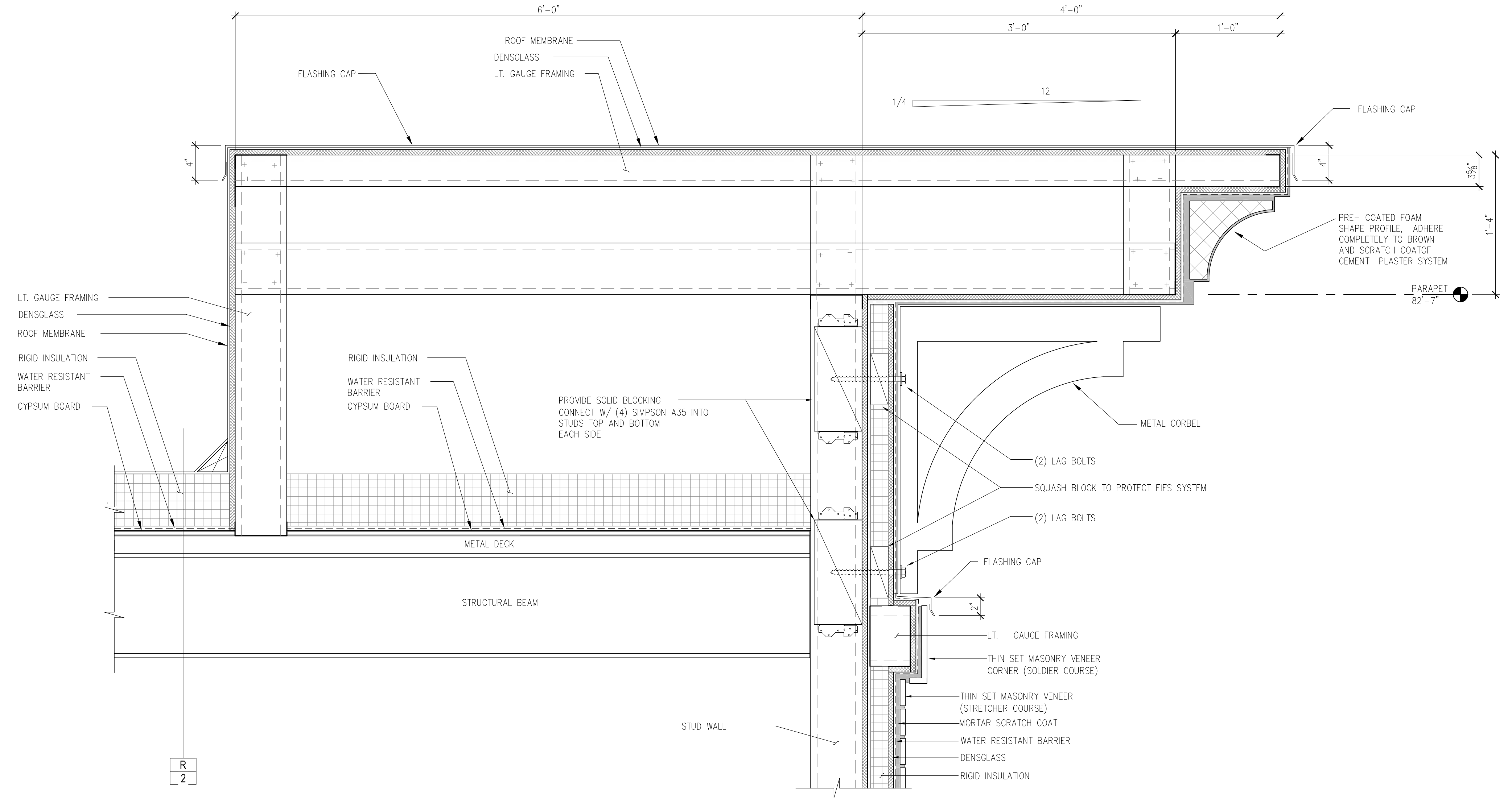

4 SECTION THROUGH HIGH CORNICE AT PILASTERS
1 1/2" = 1'-0"

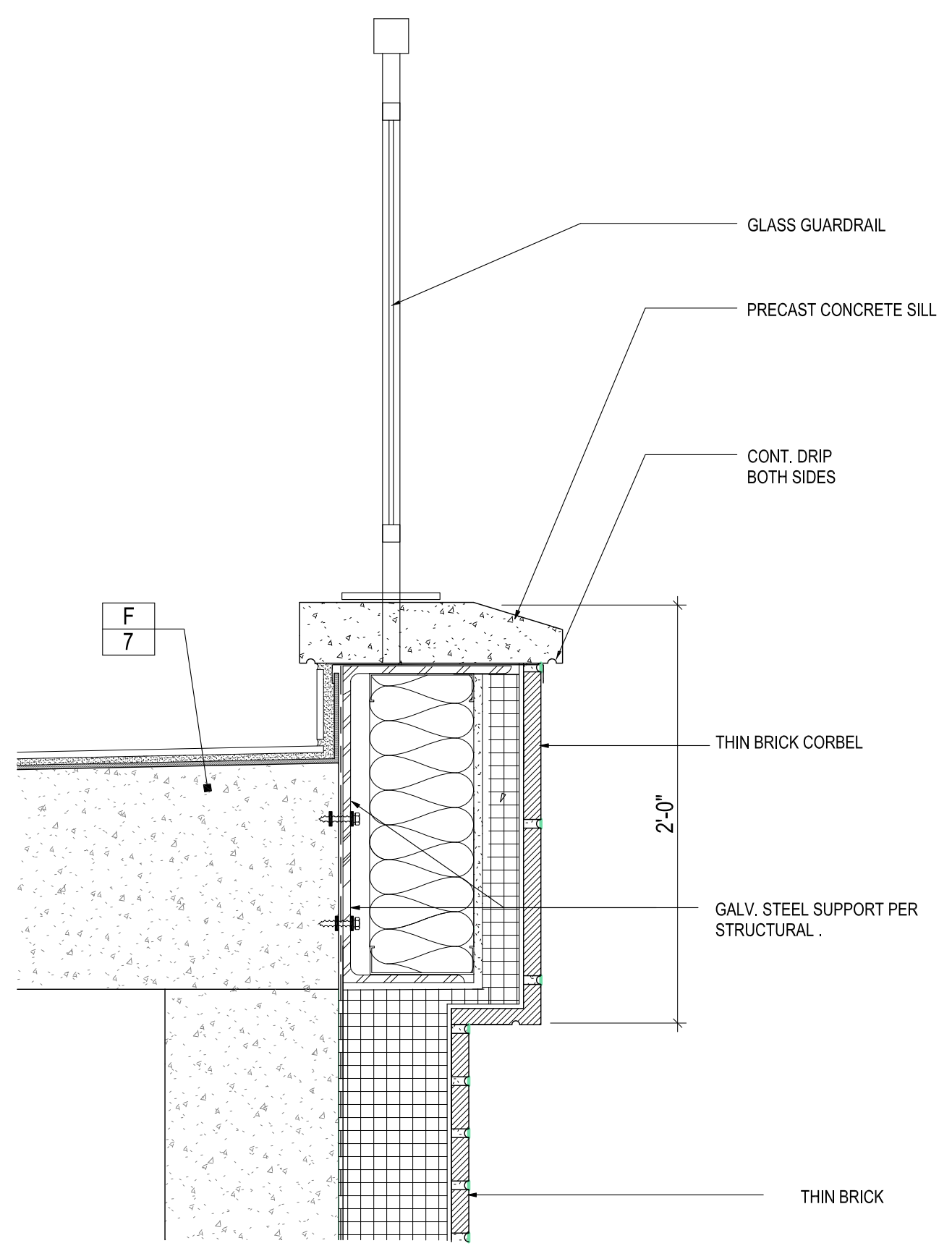

2 RAILING AT COVERED DECK
1 1/2" = 1'-0"

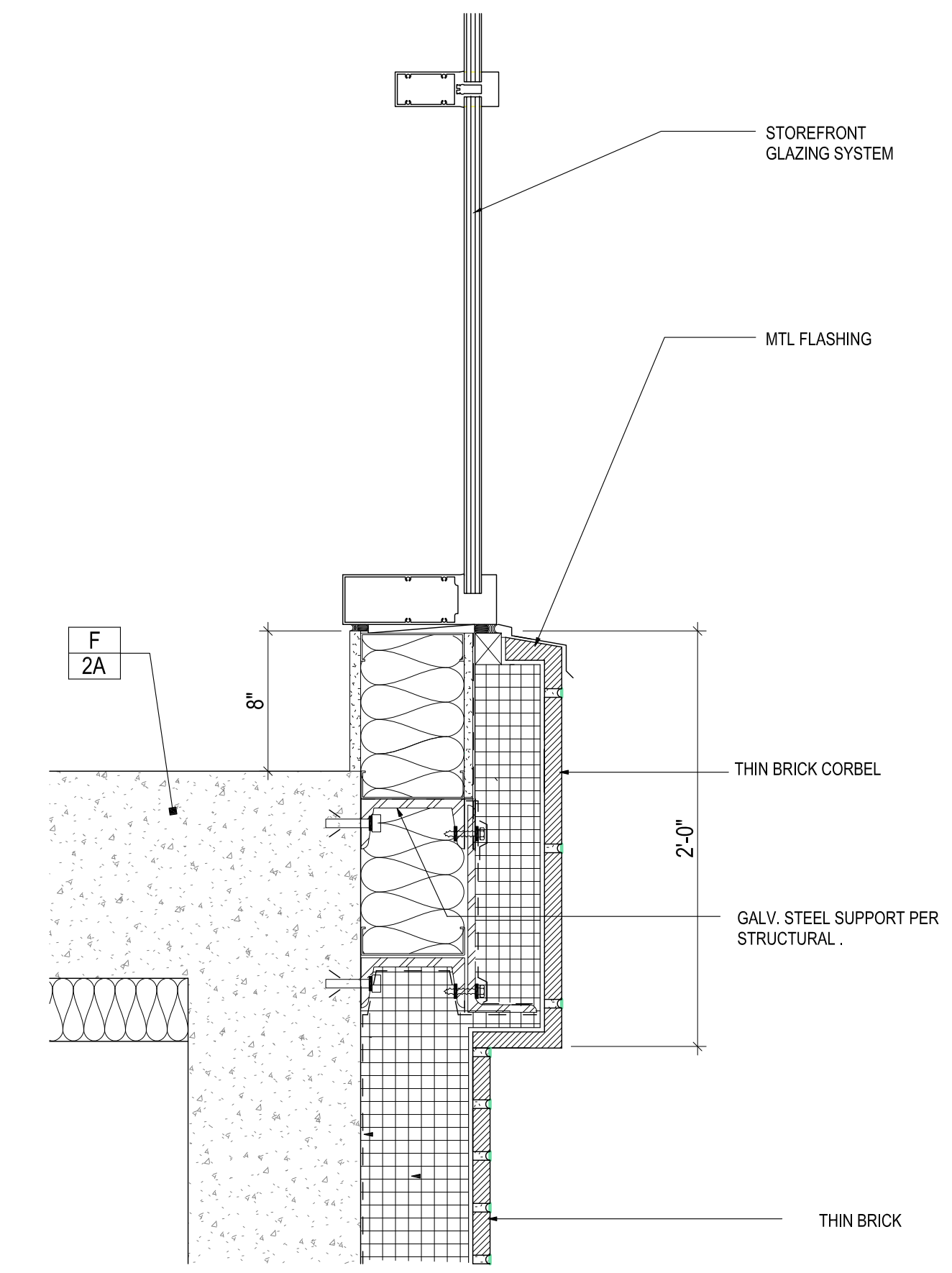

1 CURTAIN WALL SILL
1 1/2" = 1'-0"

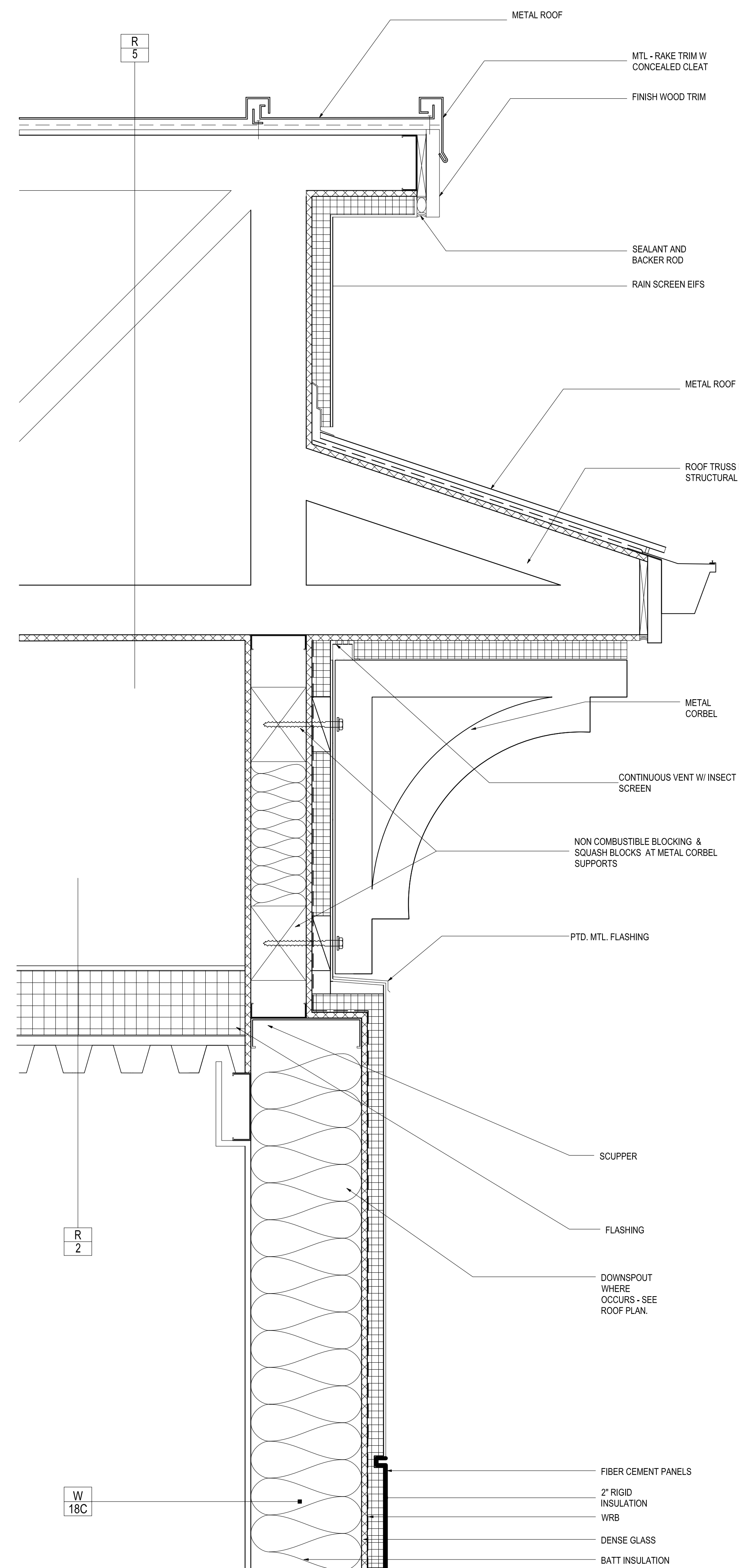

3 SCUPPER AT PILASTER
1 1/2" = 1'-0"

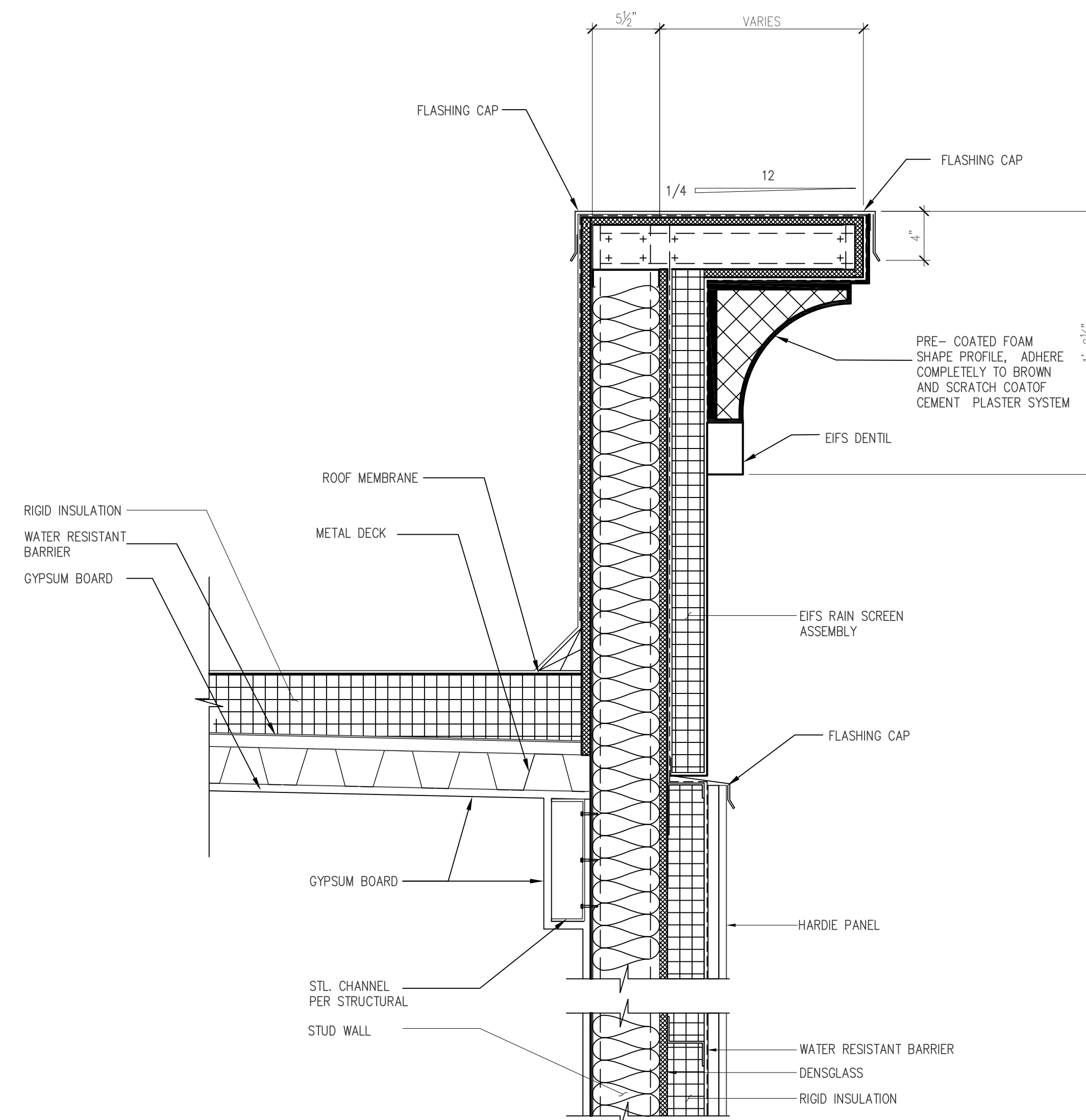

4 SECTION @ PARAPET
1 1/2" = 1'-0"

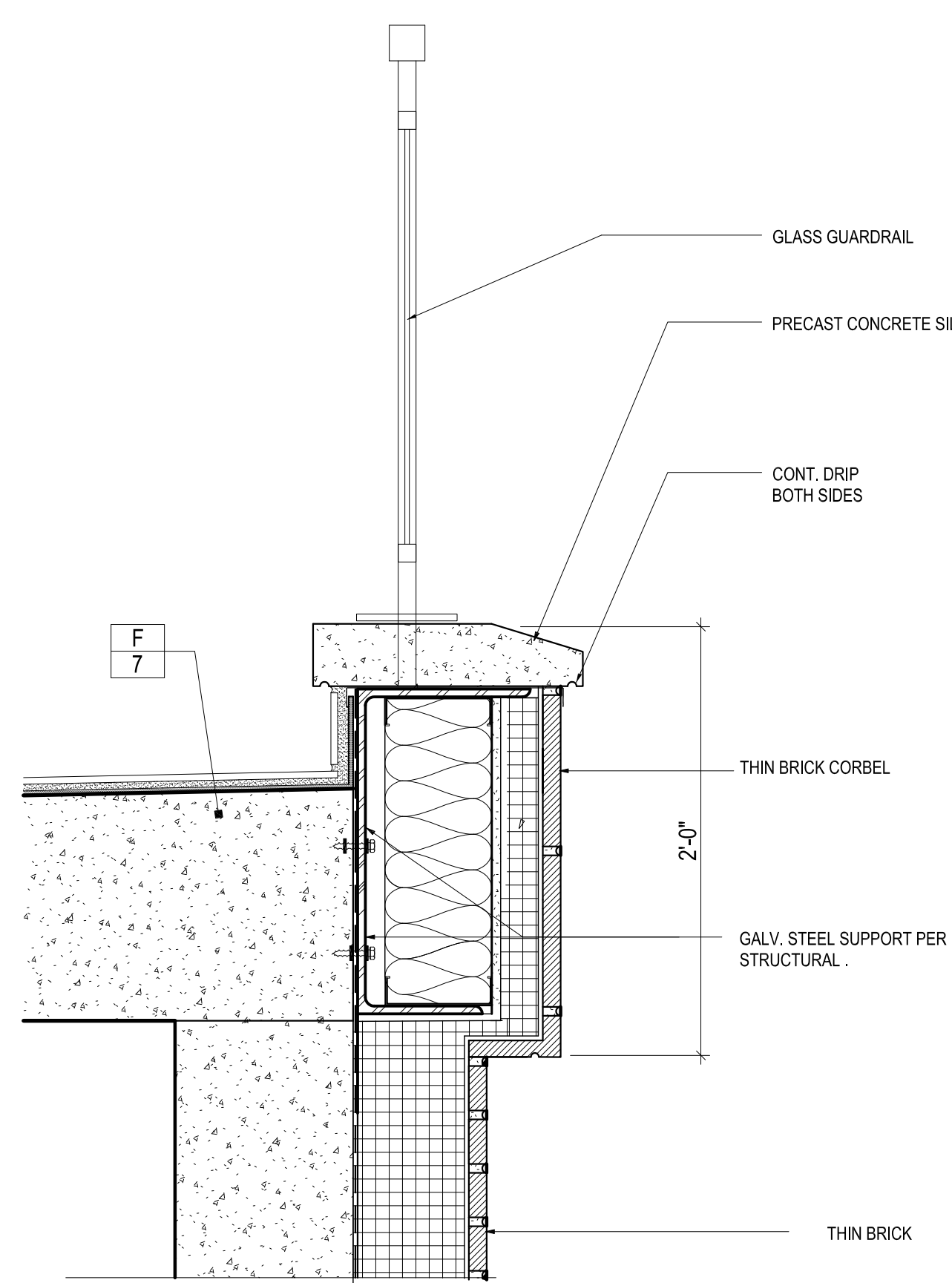

2 RAILING AT COVERED DECK
1 1/2" = 1'-0"

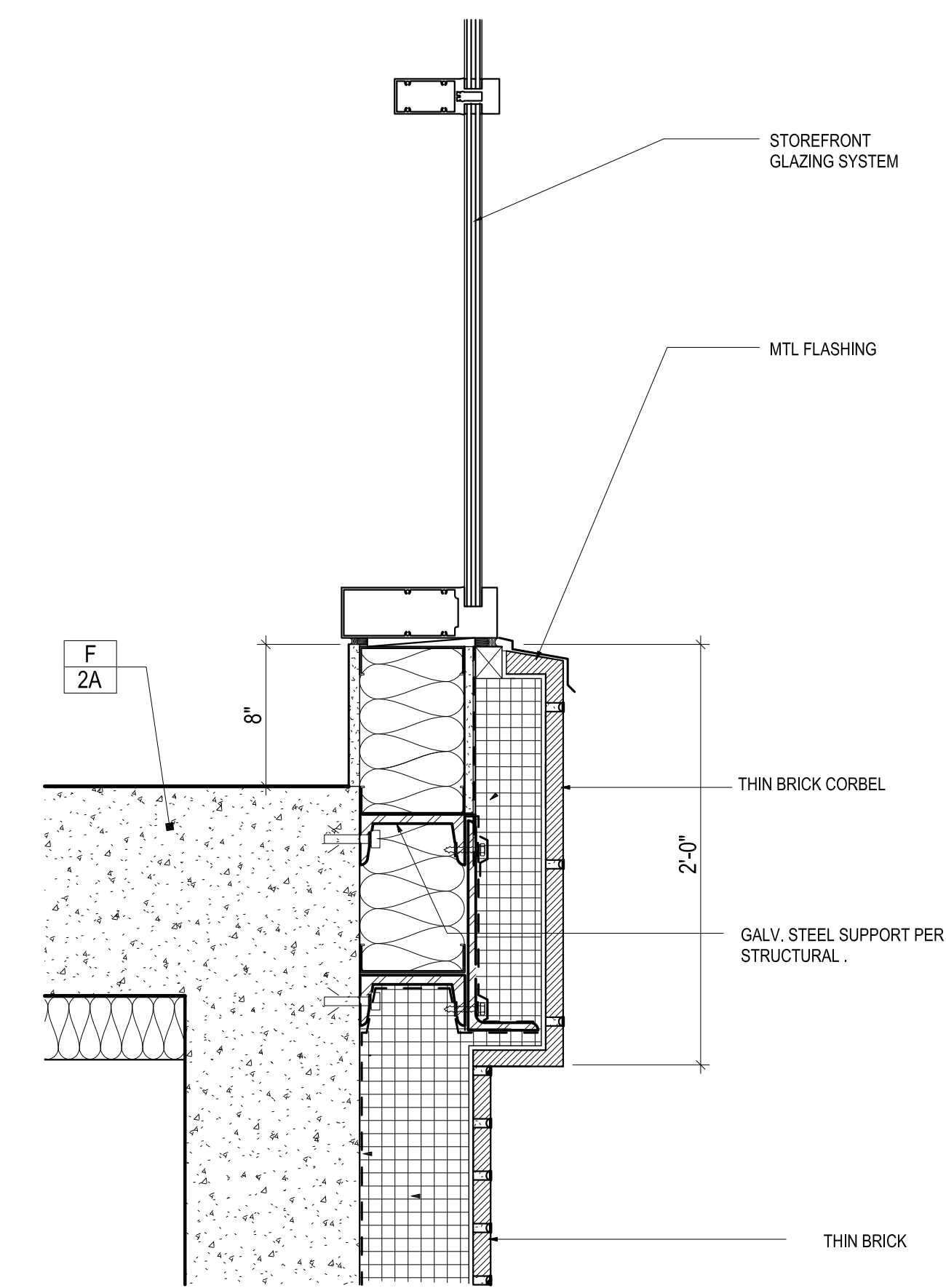

1 CURTAIN WALL SILL
1 1/2" = 1'-0"

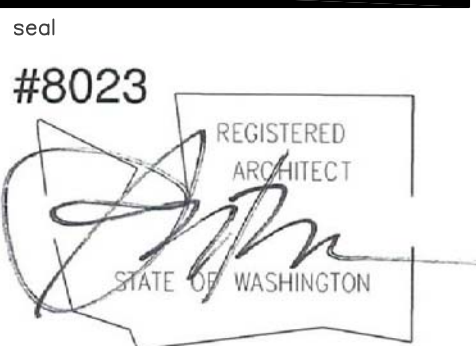

ALL DRAWINGS AND WRITTEN MATERIAL APPEARING HEREIN CONSTITUTE ORIGINAL AND UNPUBLISHED WORK OF THE ARCHITECT AND MAY NOT BE DUPLICATED, USED OR DISCLOSED WITHOUT WRITTEN CONSENT OF THE DESIGN COLLECTIVE, INC. © 2014 THE DESIGN COLLECTIVE, INC. ALL RIGHTS RESERVED.

project title + address

SILVER CLOUD HOTEL
AT POINT RUSTON
(BUILDING 17) 5125 GRAND LOOP, RUSTON, WA 98407
REVISED PERMIT SET

CLIENT NAME



POINT RUSTON, LLC
5219 N SHIRLEY ST, STE 100
RUSTON WA 98407

NO.	DATE	SUBMISSION
1	1/12/18	PERMIT REVISIONS

NO.	DATE	REVISIONS SCHEDULE
1	1/12/18	PERMIT REVISIONS

issue date: 1/12/18
project no.: 14171-05
drawn by: M.A., R.G., Y.H.
revised by: J.B., S.B., M.C.

sheet title
**EXTERIOR
DETAILS**

sheet number
A7.07

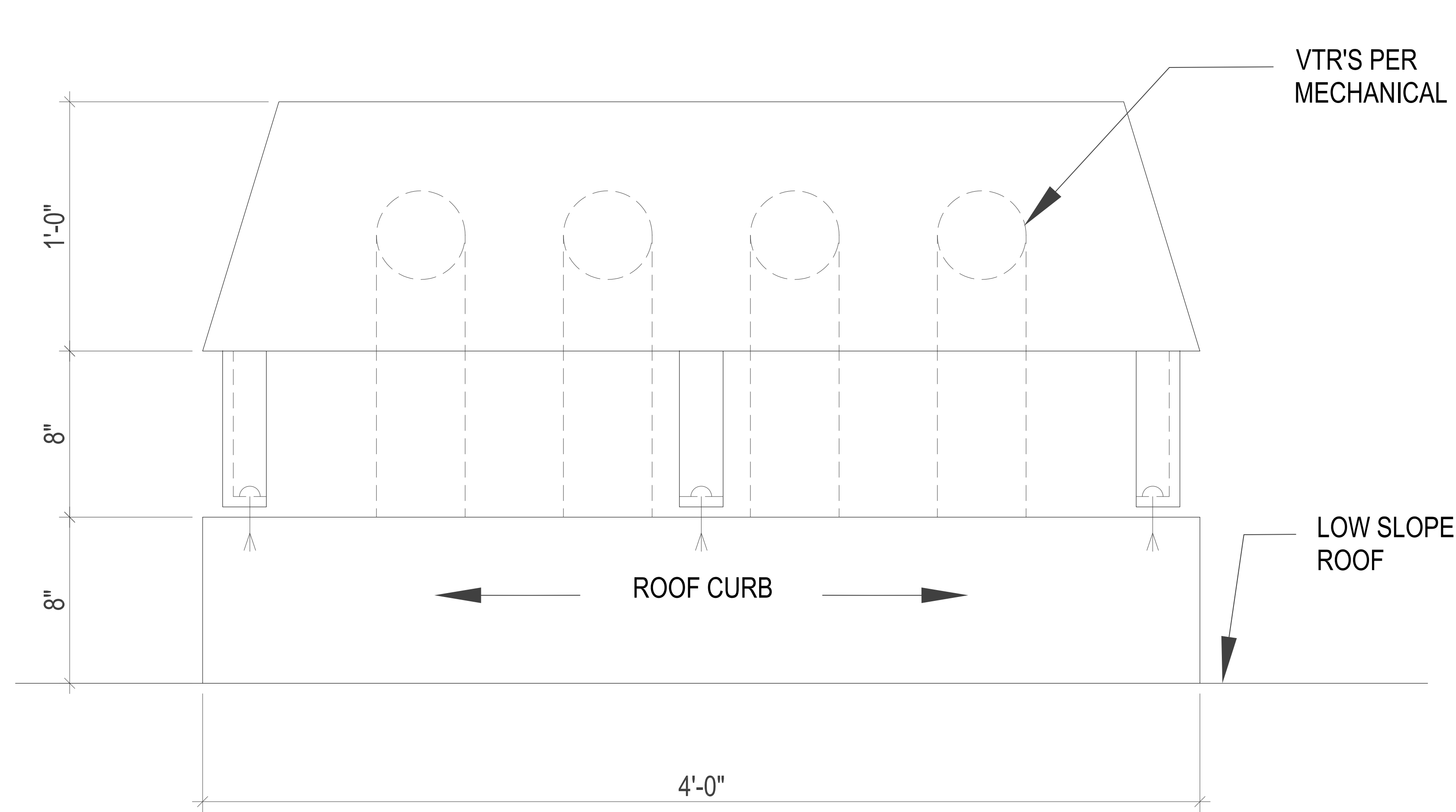

1 VENT SCREEN ELEVATIONS
3" = 1'-0"

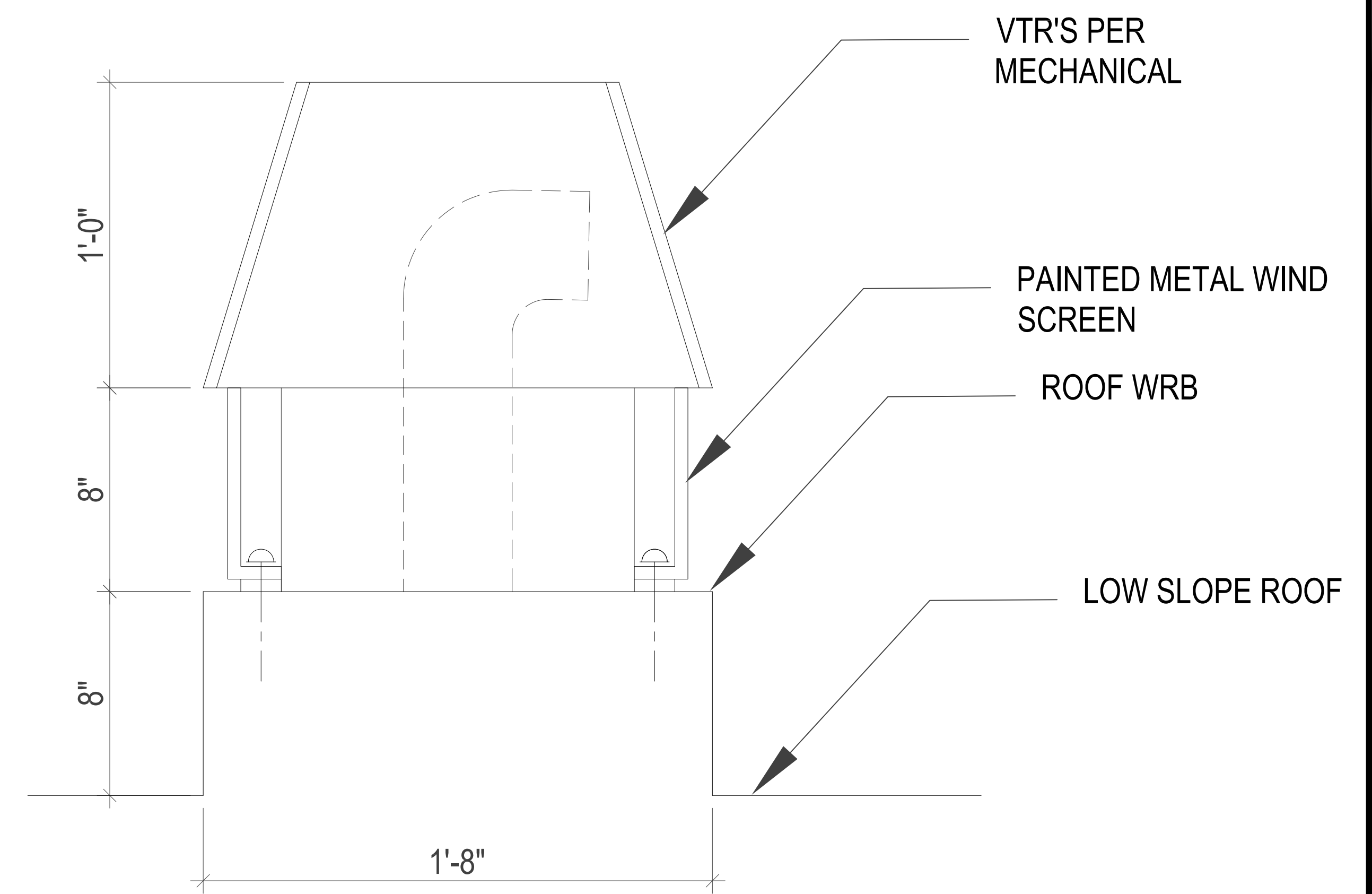
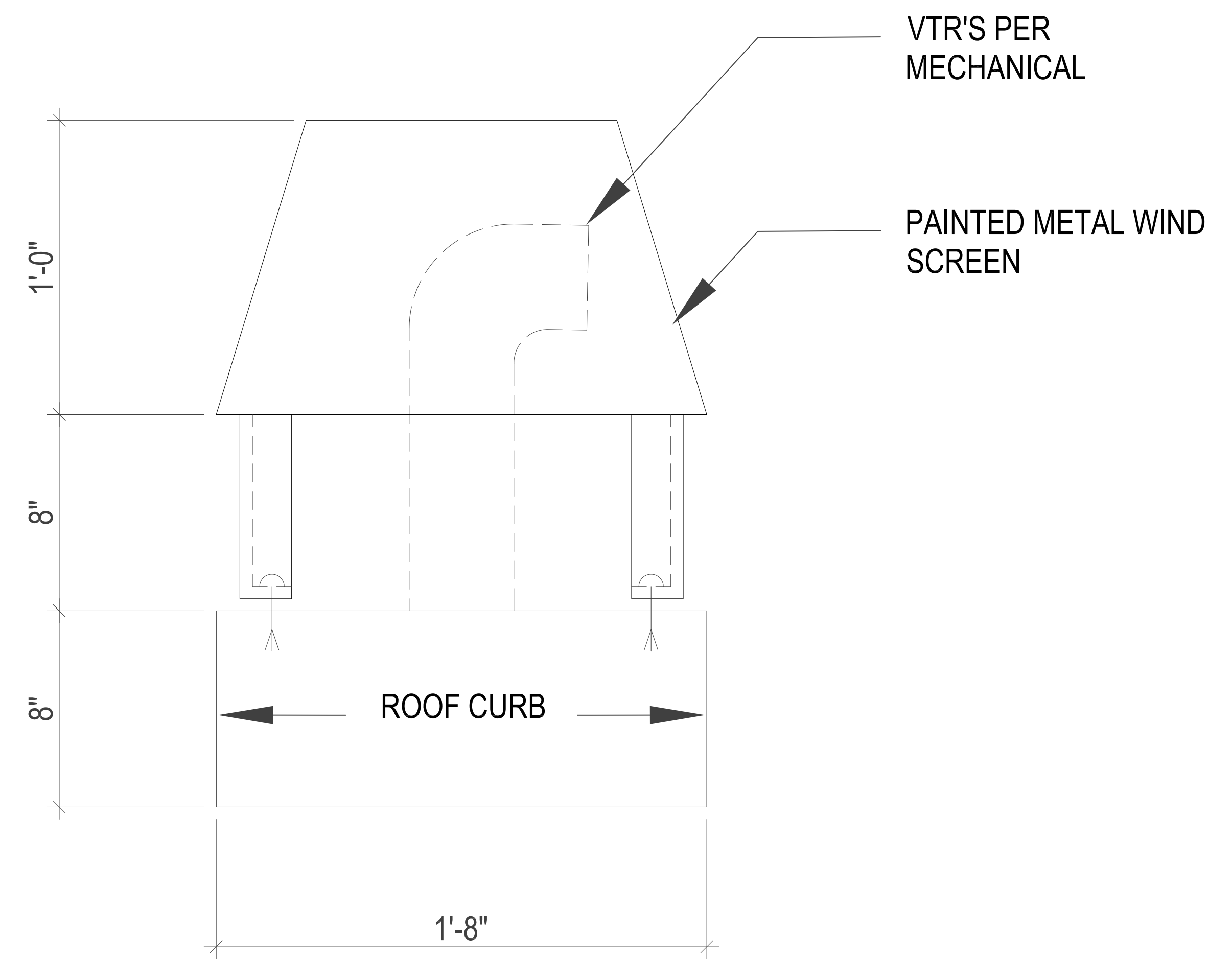

2 VENT SCREEN SECTION
3" = 1'-0"



NO.	DATE	SUBMISSION
1	1/12/18	PERMIT REVISIONS

NO.	DATE	REVISIONS SCHEDULE
1	1/12/18	PERMIT REVISIONS