

Spring/Summer 2023 Activities Brochure

COME JOIN THE FUN!

Rye Brook Parks & Recreation Department



ONLINE REGISTRATION BEGINS MARCH 15th @ 9:30PM
www.ryebrook.org

Follow us at:

[@ryebrookrec](https://www.instagram.com/ryebrookrec)





Village of Rye Brook

Mavor

Jason Klein

Village Board

Susan Epstein
Stephanie Fischer
David Heiser
Salvatore Morlino

Village Administrator

Christopher Bradbury

Parks and Recreation

Advisory Council

Judy Klein - Chair
Nethra Bhatt
Lisa Benoit
Julie Contrata
Taylor Gutierrez
John Mugno
Christie Mutis
MaryAnn Neilsen

Recreation Department

Robert Bertolacci - Superintendent
Janice Kunicki - Sr. Recreation Leader
Kathy Laoutaris—Recreation Supervisor
Rose D'Ascoli - Sr. Office Assistant
Rocco Furano - Recreation Assistant

Parks Department

Paul Vinci - Foreman
Ted Warzoha - Parks Attendant
Wladek Colantuano - Parks Attendant
Zachary Warren, - Parks Attendant

E-mails

rbertolacci@ryebrook.org
jkunicki@ryebrook.org
klaoutaris@ryebrook.org
rdascoli@ryebrook.org
rfurano@ryebrook.org
pvinci@ryebrook.org

Dear Rye Brook Resident,

Rye Brook Recreation has been working on its spring and summer programs. Our Little League season will open on April 15th. Registration for Day Camp, Teen Travel Camp, Little League Baseball & Softball and Rookie League is ongoing. For all other programs, registration will begin on March 15th at 9:30pm. Highlights for this spring/summer season are Rye Brook F.I.T., Cornhole Tournament, Grit Ninja, Snapology, and Impact Pickleball.

Online registration allows us to notify you of all available programs. For all recreation run programs you are able to pay online with a credit card. For outside contractor programs, you can register online and mail us your payment. If your payment is not received within seven days, your registration will be cancelled and we will accept the next waitlisted family.

A reservation is required for usage of Rye Brook's 9 tennis courts. Reservations must be done prior to 3pm the prior day on a first come first served basis. In order to make a reservation, you must be in possession of a valid 2023 tennis permit. All players on the court must make their own reservation during the weekday time slots. On weekends beginning May 13th, tennis attendants will be at both Pine Ridge and Harkness Parks and walk ons will be permitted when time slots are available as the tennis attendants will be able to track usage of our courts. The daily schedules will be posted at all parks by 4:30pm the prior day. Enjoy your tennis experience and play safe!

*The Village of Rye Brook will host a number of special events this spring and summer. Rye Brook's 41st birthday celebration will take place on Saturday **June 17th** from 12-4pm at Crawford Park. It is sure to be a special event. Also, the 2nd Rye Brook F.I.T. event will take place on **April 22nd**. It is a 5K walk to promote fitness and community. We will once again be hosting "Movie Nights In The Park" this summer. We will offer one movie night each month beginning in July through September. The movies and other events are listed under Special Events in our brochure. The September movie will be a Drive-In movie. **Every Friday** in the month of July, we will be serving **Free Ice Cream** at Pine Ridge Park for our Ice Cream Friday events.*

*Also we will be hosting a Cornhole Tournament on **Saturday May 13th**. Different age groups will play a double elimination tournament throughout the day. The winning teams will be given a chance to compete against a Village All Star Staff team. There is a maximum of 4 players per team and we will take a maximum of 8 teams per age criteria.*

*In addition to the spring/summer events, Rye Brook Recreation would like you to save the dates for these upcoming fall programs: **Pumpkin Patch (October 14th)**, **Rye Brook Fall F.I.T. walk (November 4th)** and **Winterfest (December 1st)***

Rye Brook Little League will be entering its 21st season for 2nd through 7th grade players age 12 and under. The Rookie League is entering its 16th season for K and 1st graders. The Rookie League program will be a partnership with Rye Brook Travel Baseball and will mirror their Summer Rookie League program.

Rye Brook Recreation will be running the "After School For Kids" program at Ridge Street School once again in September. This will be our seventh year running the program and we hope to make this outstanding program even better. This program will run from 3:10-6:30pm at Ridge Street school and is very beneficial for the working families of Rye Brook.

The Garibaldi Park Basketball and Tennis Courts will be resurfaced in the month of May and the Pine Ridge Basketball Courts will be resurfaced during the month of August. During this process, the courts will be closed for a two week period.

The Recreation Department is open from 8:30am to 4:30pm on weekdays. We welcome any feedback on our programs. We hope Rye Brook Recreation is meeting the needs of the community. I look forward to seeing you enjoy these fine recreational programs and the beauty of the many parks within the Village.

2

Yours truly,

Robert Bertolacci
Parks & Recreation Superintendent

**VILLAGE OF RYE BROOK
DEPARTMENT OF PARKS AND RECREATION
938 KING STREET, RYE BROOK, NEW YORK 10573**

Recreation Phone Directory Number

Robert Bertolacci, Superintendent	939-7054
Janice Kunicki, Sr. Recreation Leader	305-2947
Kathy Laoutaris, Recreation Supervisor	305-2948
Rose D'Ascoli, Sr. Office Assistant	937-6663
Rocco Furano, Recreation Assistant	939-3235
Recreation Department	939-3235
Recreation Department Fax	937-7438
Rye Brook After School for Kids	438-2086

Parks Phone Directory

Paul Vinci	939-1796
------------	----------

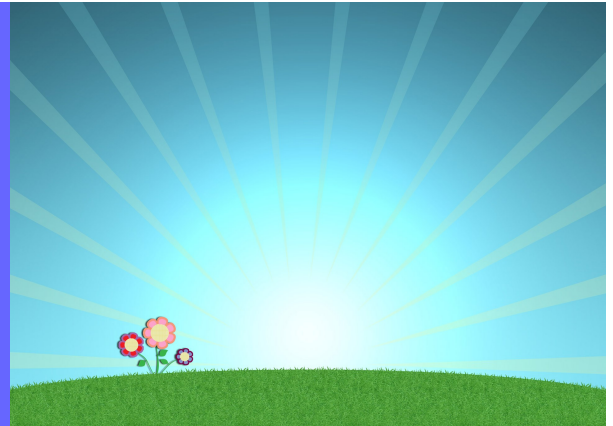

Village Parks

Pine Ridge Park

Pine Ridge Park is located on the corner of Mohegan Lane and Latonia Drive. This Park features: 2.5 basketball courts, 2 Little League baseball fields, 4 tennis courts, a tennis wall, playground and bathrooms. **AED in bathroom**

Special events: Movie Nights

Program Usage: RB Little League, RB Travel Baseball, BBHS Tennis, RB Tennis instruction

Directions:

N. Ridge St. to Betsy Brown Rd. Make a right onto Elm Hill Dr. Take your first Right onto Old Oak Dr. Make your First Left onto Bonwit Rd. Make your next right on Mohegan Ln. The park will be on your right.

or

Lincoln Ave to Pine Ridge Rd. Make your first right onto Mohegan. At the top of the hill drive into the park

Anthony J. Posillipo Community Center

The Center is located at 32 Garibaldi Place and is utilized for Senior Citizens on weekdays, recreation on week nights and is available for rental on the weekends. For more information contact the Center directly at 939-7904.

Rye Brook Athletic Field

Rye Brook Athletic Field is located at 830 King St. This park features an artificial turf soccer/football field, artificial turf softball field and bathrooms. **AED in bathroom**

Program Usage: RB Rookie League, RB Travel Soccer, NEFFL, Old Timers Soccer, Bnai Brith Softball, Blind Brook Softball, CFC Soccer, NY Soccer Club, Pee Wee Soccer, RB Little League, Rye Brook Lacrosse

Directions:

King Street to Blind Brook High School. Park in Blind Brook High School parking lot and walk down to field.

Rye Hills Park

Rye Hills Park is a passive park located behind the wall at Crawford Park and off of Park Ridge Ct in the Hidden Fall Development. This park features: a walking path, a basketball court, 2 game tables, a circle ring and a belvedere which overlooks Long Island Sound.

Special Usage: Pickleball, Hi-Five Sports, Rye Brook Day Camp, Youth Bball, Bball Clinics

Directions:

North Ridge Street to Crawford Park Driveway. Park next to the mansion and walk through the path wall and into the park.

Handicap vehicles - North Ridge St. to Long Ledge Dr. (Hidden Fall Entrance). Make a left onto Park Ridge Ct. Make your next left into the park. Park in the spaces allocated for handicap vehicles.

Harkness Park

Harkness Park is located on King Street adjacent to the Blind Brook High School campus. This park features 4 tennis courts. **AED on Storage Shed.**

Special Usage: Blind Brook High School Tennis Team, Teen Travel Camp

Directions:

King Street to Blind Brook High School. Park in Blind Brook High School parking lot and walk to tennis courts.

Garibaldi Park

Garibaldi Park is located on Garibaldi Place. This park features: 2 basketball courts, 1 tennis court, 1 baseball field, a playground and bathrooms. **AED in bathroom**

Program Usage: RB Little League, RB Travel Baseball

Directions:

S. Ridge St to Garibaldi Place. Park is on your left. Parking lot on corner of Ridge St and Garibaldi Place.

GENERAL INFORMATION

Refunds: All refunds that are requested prior to the start of the program will be given with a \$40.00 handling fee deducted.

All refunds after the start of the program will be given with the greater of a prorated rate or \$40.00 handling fee deducted.

There will be NO refunds given for youth sport leagues after the teams are made.

Please note that all programs will not run when school is closed or cancelled. Residents wishing additional information should contact the Recreation Office at 939-3235.

Advertising Sponsors Sought for 2023 Fall Brochure

The Rye Brook Parks and Recreation Department will place business card size ads in our Activity Brochure. We are seeking a limited number of businesses to advertise as sponsors in the upcoming Activity Brochure.

Ad Rate (3) times: \$125.00

Ad Rate (2) times: \$100.00

Ad Rate (1) time: \$ 75.00

Should you have an interest, please enclose your business card and make your check payable to Rye Brook Recreation and mail to Rye Brook Recreation, 938 King Street, Rye, New York 10573.

Telephone #: 937-6663

Fax #: 937-7438

Office Hours: 8:30am – 4:30pm Monday through Friday

SPECIAL NOTE

Rye Brook Parks and Recreation Department is always looking for new and innovative talent within its community boundaries. If you possess a skill and the ability to teach it, please mail us your resume.

Little League Sponsors Sought for Our 2023 Spring Season

The sponsorship fee for our spring Little League Baseball is \$600 for new sponsors and \$400 for returning sponsors. Each sponsor will have their company name on a banner that will be placed on the fence at Pine Ridge Park for the entire spring, summer and fall seasons and have their company listed on our website as a sponsor. The sponsors name will also be printed on the back of the jerseys and all team schedules. Sponsors will also receive a plaque with their team picture attached. For additional information, please call the Rye Brook Recreation Department at 939-7054.

DIRECTORY

General Information	4
Baseball/Softball	5
Youth Activities	6
Youth Tennis	7
Tennis Permits	8
Special Events	10
Day Camps	11
Special Population	11
Camp Health Form	12
Adult Activities	13
Pickleball Lessons	15
Registration Form	16

Spring/Summer 2023 Activities Brochure
COME JOIN THE FUN!

Rye Brook Parks & Recreation Department

ONLINE REGISTRATION BEGINS
MARCH 15th @ 9:30PM

www.ryebrook.org



@ryebrookrec



@ryebrookrec



@ryebrookrec

RYE BROOK LITTLE LEAGUE

Rye Brook Little League & Rye Brook Travel Baseball Rookie League Baseball

The Rookie league for Kindergarten and 1st Graders will be run the same way as the popular Rye Brook Travel Baseball Summer Rookie program. It will focus on team work and basic skills of baseball/softball. Teams will practice once a week under the guidance of a professional paid coach and will be parent coached on Saturday mornings. The last week of the season will feature a round robin format for seeding and culminate with Championship weekend where we will crown our 4th Rookie League Champion.

Initial rating sessions will take place on **Tuesday, 4/11 or Thursday, 4/13 from 4:00pm - 5:00pm** at the Turf Field on King St. Teams will be formed by the Recreation Department. [Requests will not be honored.](#)

Day	Date	Times	Fee	Location
Thu	April 27th - June 10th	6:00pm	\$125	RBAF
Fri		6:00pm		
Sat		10:30am & 12pm		

Check payable to Rye Brook Recreation
Participants must attend one rating session.
If interested in coaching, contact Janice at 305-2947

Major League Baseball

This program is a league for boys 11 and 12 years of age prior to September 1, 2023 or 10 year old 5th graders. Teams will be formed by the Recreation Department. Requests will not be honored. A copy of the participant's birth certificate is required when registering. Resident teams play against each other. Players pitch for all six innings. Game play will begin April 15th and run through June 10th. Rating Session will take place on Tuesday **March 28th from 5 - 6pm at Pine Ridge Park on the New Field.**

Day	Times	Fee	Location
Weekday Games	6:00pm	\$160	PRP OF or NF
Saturday Games	1:00 - 6:00pm		PRP OF or NF

Checks payable to Rye Brook Recreation

Minor League Baseball

This program is a league for boys 8 thru 10 years of age prior to September 1, 2023 or 7 year old 2nd graders. Teams will be formed using a Blind Draft System. Requests will not be honored. A copy of the participant's birth certificates required when registering. Resident teams play against each other. . Game play will begin April 15th and run through June 10th. Rating Session will take place on Tuesday **March 28th from 5 - 6pm at Pine Ridge Park on the New Field.**

Day	Times	Fee	Location
Weekday Games	6:00pm	\$160	PRP
Saturday Games	1:00 - 6:00pm		PRP

Checks payable to Rye Brook Recreation.

Major League Softball

This program is a league for girls 11 and 12 years of age prior to January 1, 2023 or 10 year old 5th graders. Teams will be formed by the recreation department. Requests will not be honored. A copy of the participant's birth certificate is required when registering. Checks payable to Rye Brook Recreation. Game play will begin April 15th and run through June 10th. Rating Session will take place on Saturday **March 28th from 4-5pm at Pine Ridge Park on the New Field.**

Day	Times	Fee	Location
Weekday Games	6:00pm	\$160	PRP OF or NF
Saturday Games	1:00 - 6:00pm		PRP OF or NF

Checks payable to Rye Brook Recreation

Minor League Softball

This program is a league for girls in 2nd, 3rd & 4th grade or 10 years of age prior to January 1, 2023 Teams will be formed by the recreation department. Requests will not be honored. A copy of the participant's birth certificate is required when registering. Resident teams play against each other. Game play will begin April 15th and run through June 10th. Rating Session will take place on Saturday **March 28th from 4-5pm at Pine Ridge Park on the New Field.**

Day	Times	Fee	Location
Weekday Games	6:00pm	\$160	PRP
Saturday Games	1:00 - 6:00pm		RBAF

Checks payable to Rye Brook Recreation

Little League Bats

Since the 2018 season, non-wood and laminated bats used in the Little League (Majors) and below shall bear the USA Baseball logo signifying that the bat meets the USA Bat – USA Baseball's Youth Bat Performance Standard. All BPF – 1.15 bats will be prohibited and the bat diameter shall not exceed 2 3/8 inches for these divisions of play.

Additional information is available at LittleLeague.org/batinfo.

CPR Coaches Training

All youth sport coaches are required to be trained in CPR AED as Rye Brook is a heart safe environment. The courses are a one day 2 hour certification.

Day	Times	Location
TBD	TBD	TBD

Coaches must attend one session prior to the start of the season. Please RSVP your spot to the recreation department.

There is a maximum of 9 per time slot.

YOUTH ACTIVITIES

North East Flag Football League of Rye Brook

North East Flag Football League (**NEFFL**) is a premier youth flag football league for Boys and Girls ages 5 -14 years of age.

NEFFL is primed to provide young players a fun exciting opportunity to engage in non-contact, continuous action while developing skills and learning lessons in teamwork.

Players receive NFL Jerseys, Flag Belts, Monogrammed Shorts & Socks, as well as membership from USA Football.

All Games and practices will be take place on Sunday mornings from April - June, Only 2 hour commitment each week (1 hour practice held prior to the weekly scheduled game).

RBFFL is powered by NFL FLAG and USA Football RBFFL employs officially licensed game referees RBFFL issues scholarships to families in financial need RBFFL's staff has over 30 years combined in service to youth sports

Location: Rye Brook Athletic Field, Greenwich or White Plains
Who: Boys and Girls Ages 5-14
Fee: \$250
 Volunteer Coaches and Team Moms are needed.

Online Registration:
www.ryebrookflagfootballleague.com

Email: RBFFLLEAGUE@Hotmail.com

Phone: Dee [\(917\) 328-4210](tel:9173284210) Or

Hi-Five Soccer

Participants will learn the fundamentals of the *beautiful game* of soccer. Our coaches will focus on dribbling, shooting, passing along with introducing them to the rules and strategy of the game. We will make sure your children learn soccer the right way and have fun doing it.

Who: Pre K - K

Day	Date	Times	Fee	Location
Wed	4/19-5/24	4:45pm - 5:45pm	\$150	Rye Hills Park

Instructor: Hi-Five Instructors
 Please make checks payable to Hi-Five Sports Clubs and mail to Rye Brook Recreation
 Children should wear sneakers.

Hi-Five Pre-K Little League Developmental Program

The purpose of the program is to teach the children the rules and the various skills necessary to play baseball. We also want to help the parents teach their children by giving them prompts to help them remember how to perform the skills that they learn. This way the children always hear the same prompts and learn more efficiency.

Ages: 4 & 5 year olds (Pre-K)

Day	Date	Times	Fee	Location
Fri	4/14-5/19	Session 1 3:45pm-4:35pm Session 2 4:40pm-5:30pm	\$150	PRP NF
Max# 20 per session				

Instructor: Hi-Five Instructors
 Please make checks payable to Hi-Five Sports Clubs and mail to Rye Brook Recreation.
 Children should wear sneakers or cleats and bring a baseball glove.

Grit Ninja

The Grit Ninja has packed up equipment and is ready to turn Pine Ridge Park into a unique ninja warrior obstacle course! During each action-packed class, aspiring ninjas will climb, swing, jump and run on our ever-changing equipment (which includes a rock wall traverse, monkey bars, grip gauntlet, cliffhanger, balance courses, warped walls, and so much more)! The program is designed by The Grit Ninja's professional coaches – many of whom have competed on NBC's American Ninja Warrior. Our coaches will guide ninjas as they tackle our fun obstacles that build strength, coordination, agility, balance, problem-solving skills, self-confidence and, most importantly, GRIT!

Day	Who	Date	Time	Fee	Location
Thu	K - 1st	4/13 - 6/1	4:00 - 4:55pm	\$310	PRP
	2nd - 5th	4/13 - 6/1	5:00 - 5:55pm	\$310	PRP

Checks Made payable to The Grit Ninja

Snapology – Creature Creator Robotics

In Snapology's Creature Creator Robotics class, your animal lover will create their own animal inspired robotic models. Students will learn about gear ratio, sensors, simple machines, and programming as they build insects, dolphins, gorillas, and much more. Your child is sure to have a wild time as they build, learn, and play.

Day	Who	Date	Time	Fee	Location
Thu	1st - 3rd	4/13 - 5/18	3:30 - 4:30pm	\$160	RSS

Checks Made payable to Rye Brook Recreation

ONLINE REGISTRATION

MARCH 15th @ 9:30PM

YOUTH TENNIS

Registration closes Friday, April 17, 2023 for all tennis programs that begin the week of May 1st. In order to accommodate as many participants as possible, juniors may register for one tennis program unless space is available after the end of the registration period.

Pee Wee Tennis

This program is designed to introduce 4 & 5 year olds to tennis in a fun and rewarding way. Players need to provide their own racket. **No phone or mail registrations will be taken for this program.**

Day	Date	Time	Fee	Location
Tue	5/2 - 6/6	2:30 - 3:15pm	\$150	PRP
Wed	5/3 - 6/7	2:30 - 3:15pm	\$150	PRP

Who: 4 & 5 year-olds
(MUST be 4 years old by 4/28/21)
 Max: 6 participants per class
 Min: 3 per class
 Make Up: If needed June 13th or 14th
 Make checks payable to Future Stars and mail to Rye Brook Recreation.

Tuesday/Wednesday Youth Tennis

Players need to bring their own racket. **No phone or mail registrations will be taken for this program.**

Day	Date	Time	Fee	Location
Tue	5/2 - 6/6	4:00 - 5:00pm	\$192	PRP
Wed	5/3 - 6/7	4:00 - 5:00pm	\$192	PRP

Who: K, 1st & 2nd Grade Boys and Girls
 Max: 12 participants per class
 Min: 3 per class
 Make Up: If needed June 13th or 14th
 Make checks payable to Future Stars and mail to Rye Brook Recreation.

Tuesday/Wednesday Youth Tennis

Players need to bring their own racket. **No phone or mail registrations will be taken for this program.**

Day	Date	Time	Fee	Location
Tue	5/2 - 6/6	5:00 - 6:00pm	\$192	PRP
Wed	5/3 - 6/7	5:00 - 6:00pm	\$192	PRP

Who: 3rd, 4th, & 5th Grade Boys and Girls
 Max: 12 participants per class
 Min: 3 per class
 Make Up: If needed June 13th or 14th
 Make checks payable to Future Stars and mail to Rye Brook Recreation.

Tuesday/Wednesday Youth Tennis

Players need to bring their own racket. **No phone or mail registrations will be taken for this program.**

Day	Date	Time	Fee	Location
Tue	5/2 - 6/6	3:15 - 4:00pm	\$192	PRP
Wed	5/3 - 6/7	3:15 - 4:00pm	\$192	PRP

Who: Grade 6 and up
 Max: 12 participants per class
 Min: 3 per class
 Make Up: If needed June 13th or 14th
 Checks payable to Future Stars and mail to Rye Brook Recreation.

**Save the Date: June 17, 2023
 Rye Brook's 41st Birthday**

Tennis Rain Policy If it is raining at the time of your lesson and the weather is questionable, DO NOT CALL. It is the players' responsibility to go and check the condition of the courts at the scheduled time of the lesson.



Tennis Permits

Facilities

The Rye Brook Recreation Department operates nine tennis courts at three facilities. Four are located at Pine Ridge Park (corner of Mohegan Lane and Latonia Road), four at Harkness Park (at Blind Brook High School), and 1 court at Garibaldi Park (on Garibaldi Place, across from the Anthony J. Posillipo Community Center).

Opening Day

Tennis Courts will officially open for the season on **April 1, 2023**. **A valid 2023 tennis permit is required to reserve a time slot. Walk-ons will not be permitted for tracking purposes.**

NOTE: Non-residents are not permitted to play tennis on Village Courts without being accompanied by a resident with a valid permit or a non-resident may purchase a non-resident permit.

Tennis Court Usage

Tennis Courts 1 & 2 at Pine Ridge Park are reserved for Rye Brook approved lessons Tuesday and Wednesday from 9:00am-6:00pm, and all 4 courts on Thursday and Fridays from 12:30-2:30pm.

The Blind Brook High School Tennis Teams use the Harkness and Pine Ridge Courts during April, May and the first week of June, weekdays from 3:00pm – 6:00pm.

Making a reservation: A reservation is required for usage of Rye Brook’s 9 tennis courts. Reservations must be done prior to 3pm the prior day on a first come first served basis. In order to make a reservation, you must be in possession of a valid 2023 tennis permit. All players on the court must make their own reservation during the weekday time slots. On weekends beginning May 13th, tennis attendants will be at both Pine Ridge and Harkness Parks and walk on will be permitted as the tennis attendants will be able to track usage for COVID-19 tracing purposes. The daily schedules will be posted at all parks by 4:30pm the prior day. Masks are required while arriving and leaving the tennis courts. Enjoy your tennis experience and please be safe!

SCHEDULE OF HOURS

Tennis Courts Weekdays

April: 9:00am – 7:00pm

May: 9:00am – 7:00pm

June: 8:00am – 8:00pm

July & August: 7:30am – 8:00pm

September: 9:00am – 7:00pm

Guests will only be permitted when there is a tennis attendant on duty. Tennis attendants will be working on weekends only starting on May 13th. All residents must have a valid tennis permit by May 13, 2023 or be charged a daily fee of \$5.00. Non-residents need to be with a permitted resident and pay a fee of \$5.00. Permits may be purchased throughout the season. Mail or bring in application to Rye Brook Recreation Department, 938 King Street, Rye Brook, NY 10573.

Tennis lessons approved by the Recreation Department have priority on Pine Ridge Park Courts 1 & 2. Schedule to be determined by registration demands. **Only lessons through the Recreation Department are permitted on the courts.**

While signing up for a family permit, please sign up everyone in your family that will be using the courts. If they are not signed up they will not receive a permit.

2023 TENNIS PERMIT APPLICATION

A reservation is required for usage of Rye Brook's 9 tennis courts. Reservations must be done prior to 3pm the prior day on a first come first served basis. In order to make a reservation, you must be in possession of a valid 2023 tennis permit. All players on the court must make their own reservation during the weekday time slots. On weekends beginning May 13th, tennis attendants will be at both Pine Ridge and Harkness Parks and walk-ons will be permitted as the tennis attendants will be able to track usage. The daily schedules will be posted at all parks by 4:30pm the prior day. Enjoy your tennis experience and please be safe!

Rye Brook Parks and Recreation Department, 938 King Street, Rye Brook, NY 10573

Name: _____ DOB: _____ Tel.# _____

Address: _____

E-Mail Address: _____

Type of Permit: (Please Check Choice)

- \$25 Jr. Membership (8-18years)
- \$50 Adult Membership (19 years and older)
- \$70 Family Membership (includes children up to 21 living at home)
- \$25 Senior Citizen Membership (60 years and older)
- \$120 Non-Resident (Limited number available)
- \$5 Guest Fee (With Resident Permit Holder)
- \$5 Resident (No Permit)

For Family Tennis Permit Only: Please List the following:

Name of Spouse: _____ D.O.B. _____

Children must be 8 years or older to obtain a Tennis Permit

List Children using {1} _____ D.O.B. _____

Family Membership {2} _____ D.O.B. _____

And their Ages. {3} _____ D.O.B. _____

{4} _____ D.O.B. _____

Special Events

Rye Brook's 41st Birthday

Date: Saturday, June 17, 2023

Volunteers are needed for the Birthday Celebration. On the day of the event, volunteers are needed for ride supervision, food distribution and parking cars. Again this year, we will be holding a food drive. Please bring canned goods with you on the day of the event. For more information, please contact the recreation office at (914) 939-3235.

Ice Cream Fridays

Rye Brook Recreation will be celebrating the beauty of our parks every Friday evening in the month of July. We will be serving **FREE** Ice Cream at the PARK.

Dates: July 7,14,21,28
Park Location: Pine Ridge Park
Time: 6-7:30pm
Fee: FREE



Rye Brook F.I.T. (Fitness Initiative Together)

Rye Brook is organizing a 5K walk around the Country Ridge area. It is a push for a Community Walking Initiative. This is the 1st annual Rye Brook Fitness Initiative Together (F.I.T.). There will be some giveaways for this free event. Stretch/Rye Brook will do a group stretch prior to the walk and after the walk. We will be taking names for potential walking groups among residents to create a feel of community because walking is always better when its done with company.

Date: Saturday April 22nd
(Rain Date: April 29th)
Location: RSS Lower Parking Lot
Time: Walk 9:30am
Fee: Free

Please register on CommunityPass prior to the walk
Come join us for what we expect to be a great experience for all!

Cornhole Tournament

We will be hosting a cornhole tournament on Saturday May 14th at Pine Ridge Park on the main lawn in front of the playground. The brackets will be broken down by age groups. There will be a 12 and under, 18 and under, 40 and under, +40. Teams will have a maximum of 4 players on their roster. We will accept a maximum of 8 teams per division. Registration will be taken on a first come, first served basis.

Who: All Rye Brook Residents
Location: Pine Ridge Park
Date: May 13th
Times: 11am to conclusion
Fee: Free

Teams will play a double elimination tournament.
Each game will be played to 11.
The recreation department will sell refreshments during the tournament

Movie Night in the Park

Who: All Rye Brook Residents
Dates/Movies:

July 7th - Lightyear

August 11th - Super Pets

Day/Time: Fridays, 8:15pm
Location: Pine Ridge Park
Fee: Free
Refreshments will be sold.



Old Fashioned Drive-In Movie

Movie: Creed III
Who: All Rye Brook Residents
Location: TBA
Date: September 8th
Day/Time: Friday, 7:30pm
Fee: TBA

Refreshments will be sold.

Please come and enjoy a night with friends and family to view this Drive-In Movie under the stars. Mark your calendars. Movie will be finalized in the Fall brochure.

Yoga Demo

Rye Brook Recreation will be hosting a Yoga demonstration. It is a chance to try a new program and work on your fitness outlook.

Who: Rye Brook Residents
Date: Saturday April 15th
Time: 10 - 11am
Location: Pine Ridge Park
Fee: Free

Zumba Demo

Rye Brook Recreation will be hosting a Zumba demonstration. It is a chance to try a new program and work on your fitness outlook.

Who: Rye Brook Residents
Date: Saturday April 15th
Time: 11am - Noon
Location: Pine Ridge Park
Fee: Free

ONLINE REGISTRATION
MARCH 15th @ 9:30PM

DAY CAMPS

Rye Brook Recreation Day Camp

Rye Brook Day Camp will be offered to children entering Kindergarten in September 2023 to 6th grade. The camp will be limited to 200 children. Residents are given preference until May 1, 2023 (first come first served). A limited number of scholarships are available for Rye Brook residents only. Those in need of camp scholarships should contact Kathy Laoutaris by April 21, 2023 at 305-2948. Rye Brook Day Camp will run for 6 weeks from July 3rd through August 11th, 8:30am - 4:00pm.

Who: K-6th Grade Boys and Girls

Location: Crawford Park

Fee:		<u>Res</u>	<u>Non Res</u>
Prior to 5/1 (6 weeks)		\$1000	<u>NA</u>
Add Child		\$800	<u>NA</u>
After 5/1 (6 weeks)		\$1150	\$1280
Add Child		\$900	\$1080
2 weeks		\$560	\$780
Add Child		\$460	\$690

After June 1st, Fees will increase by \$20 per week.

Youth Tennis Camp

Future Stars will have a summer tennis clinic for 6 weeks.

Who: K-6th Grade, Boys & Girls

Day	Date	Time	Fee	Location
Wed	7/5 - 8/9	4:00 - 5:00pm	\$192	SUNY
Wed	7/5 - 8/9	5:00 - 6:00pm	\$192	SUNY

Check payable to Future Stars and mail to Rye Brook Recreation.

Rye Brook Teen Travel Camp

Rye Brook Teen Summer Craze is a travel camp for 7th, 8th, 9th and 10th graders (September 2023). Campers will go on an excursion each day. All trips are included in the registration. When trips are scheduled for later in the day, campers will do activities in the park leading up to the trip. The camp is limited to 60 campers who will be accepted on a first come, first serve basis. If you have any questions/concerns please call Janice Kunicki at 305-2947. Rye Brook Teen Summer Craze will run from July 3rd - August 11th.

Who: 7th, 8th, 9th and 10th Grade

Boys and Girls

Location: Harkness Park

Day/Time: Monday - Friday

8:30am - 4:00pm

Dates: July 3rd - August 11th

Trips: TBA

Fee:		<u>Res.</u>	<u>Non-Res.</u>
Prior to 5/1 (6 Weeks)		\$1800	<u>NA</u>
After 5/1 (6 Weeks)		\$1900	\$2250
2 Weeks		\$1020	\$1270

After June 1st, Fees will increase by \$20 per week.

SPECIAL POPULATION PROGRAMS

Southeast Consortium

The Village of Rye Brook Recreation Department is part of the South East Consortium for Special Services, Inc., which is a not-for-profit organization, dedicated to providing leisure services to eligible citizens with developmental or other disabilities. The South East Consortium offers a variety of programs and services in an effort to meet the physical, social, cultural and quality of life needs of children and adults of all ages and functioning abilities. We try to base all activities on the appropriateness of the participant and availability of resources. We welcome your participation. For further information contact the South East Consortium, 740 West Boston Post Road, Suite 301, Mamaroneck, New York 10543.

**ONLINE REGISTRATION
MARCH 15th @ 9:30PM**

RYE BROOK RECREATION HEALTH AND REGISTRATION FORM

Please fill out form and return to the Recreation Department with a check. **Questions 1 through 7 are to be completed by your child's physician and Questions 8 through 13 is to be completed by a legal guardian.**

LAST NAME	FIRST NAME	DATE OF BIRTH	AGE	SEX
-----------	------------	---------------	-----	-----

ADDRESS	CITY/STATE	ZIP CODE	PHONE #	BUSI- NESS#
---------	------------	----------	---------	----------------

SCHOOL	Grade entering in Sept. 2023	E-MAIL
--------	------------------------------	--------

ALL CHILDREN ATTENDING DAY CAMP MUST HAVE AN UP-TO DATE IMMUNIZATION RECORD THAT INCLUDES THE FOLLOWING (Immunization record may be attached):

- | | Date of shot |
|--|--------------------------------|
| 1. Four or more doses of Diphtheria/Tetanus Toxoid. | ___/___/___ |
| 2. Three or more doses of Oral Polio Vaccine or four or more doses of Inactive Polio Vaccine Salk given after 1968. | ___/___/___ |
| 3. One dose of live Measles Vaccine given after 1 year of age. | ___/___/___ |
| 4. One dose of live Mumps Vaccine given after 1 year of age. | ___/___/___ |
| 5. One dose of live Rubella Vaccine given after 1 year of age. | ___/___/___ |
| 6. Two doses given of Chicken Pox. | ___/___/___ |
| 7. Is the child taking any prescribed medication?
If the answer is YES, what is the medication?
Would your child be taking the medication during the camp day? | YES___NO___

YES___NO___ |

Physician's Signature	Date
------------------------------	-------------

- | | |
|---|-------------|
| 8. Has your child had any recent operation or injury?
If YES, please explain _____ | YES___NO___ |
| 9. Has your child been exposed to any communicable disease within the last 3 weeks?
If YES, please list _____ | YES___NO___ |
| 10. Please list food, which your child is allergic to if any _____
Please list drug, which your child is allergic to if any _____
Is your child allergic to insect/bee bites? | YES___NO___ |
| 11. Is there any emotional or physical disturbance?
If YES, what treatment or care has been given? _____ | YES___NO___ |
| 12. Do you want your child to participate in our swim program? | YES___NO___ |
| 13. Is there any reason why your child may not participate in any activities?
If so, please explain _____ | YES___NO___ |

FOR EMERGENCY USE:

Parents' daytime numbers/names (_____) _____ (_____) _____

If a parent cannot be reached: Name/Relationship _____

Telephone numbers (_____) _____ (_____) _____

Neighbor or relative who would know where a parent could be reached, or who would be able to pick up the child if necessary:

Name: _____ Address _____ Phone (____ - _____)

Child's Physician: _____ Address _____ Phone (____ - _____)

I hereby authorize my child/children whose name(s) appears above to participate in the above program/s sponsored by the Rye Brook Parks and Recreation Department. I hereby release the Village of Rye Brook, their servants, and employees from any liability for personal injuries or property damage sustained by my child/children, in connection with such participation. In case of injury, I authorize a Recreation Staff member to take my child/children to the hospital for treatment.

Parent/Guardian's Signature

ADULT ACTIVITIES

Adult Group Tennis Instruction

Session I (at Pine Ridge Courts)

RYE BROOK RESIDENTS HAVE PRIORITY

Day	Date	Time	Fee	Location
Wed	5/3 - 6/7	9:30-10:30am	\$180 (6 sessions)	PRP
		10:30-11:30am	\$180 (6 sessions)	PRP

Minimum: 3 per session Maximum: 6 per session
Checks payable to **Future Stars** and mail to Rye Brook Recreation.

Session II (at SUNY Purchase Courts)

Day	Date	Time	Fee	Location
Wed	7/5 - 8/9	9:30-10:30am	\$180 (6 sessions)	SUNY
		10:30-11:30am	\$180 (6 sessions)	SUNY

Minimum: 3 per session Maximum: 6 per session
Checks payable to **Future Stars** and mail to Rye Brook Recreation.
Players from Session I have priority when signing up for Session II. Registrants for Session II will be placed in groups based on openings that become available due to attrition from Session I.

Tennis Rain Policy: If it is raining at the time of your lesson and the weather is questionable, **DO NOT CALL.** It is the players' responsibility to go and check the condition of the courts at the scheduled time of the lesson.

Zumba

Zumba is perfect for everybody and anybody! Each Zumba class is designed to bring people together to sweat it on.

How it Works: We take the "work" out of the workout, by mixing low intensity and high intensity moves for an interval-style, calorie burning dance fitness party. Once the Latin and World rhythms take over, you'll see why Zumba Fitness classes are often called exercise in disguise.

Benefits: A total workout, combining all elements for fitness - cardio, muscle conditioning, balance and flexibility, boosting energy and a serious dose of awesome each time you leave class.

Day	Dates	Time	Fee	Location
Thu	4/28 - 7/7	7:30pm	\$100 (11 classes) \$12 per class	AJP Center

Instructor: Rita Freitas
Mail checks payable Rite Freitas to Rye Brook Recreation
There will be a free demonstration for those interested on Saturday April 15th from 11am to noon at Pine Ridge Park.



Adult Doubles Play Friday's

This program concentrates on the concepts of match play and doubles strategy. There will be an emphasis on shot placement, player positioning and point play while playing a doubles game. Players will rotate courts within the hour and a half clinic. Players need to be at a 3.0- 4.0 level. It is possible that the program director request that players come in for an evaluation.

Session I

Day	Date	Time	Fee	Location
Fri	5/5 - 6/23	1:00 - 2:30pm	\$30 Resident \$35 Non-Resident	PRP

Session II

Day	Date	Time	Fee	Location
Fri	7/14 - 8/18	1:00 - 2:30pm	\$30 Resident \$35 Non-Resident	PRP

Players must register through Community Pass, registration will be on a first come first serve basis. There will be a maximum of 12 players and a minimum of 8 players per week. Registration will open on Monday of each week. You will only be allowed to register for one week at a time.
Checks payable to Linda Rosensweig

Adult Beginner Doubles Play Thursday's

This program is directed at players who have limited or no experience playing doubles. There will be an emphasis on player positioning, shot selection and point play while playing doubles games. There will also be some attention to stroke production as needed. Players will rotate courts within the hour and a half clinic.

Session I

Day	Date	Time	Fee	Location
Thu	5/4 - 6/22	1:00 - 2:30pm	\$30 Resident \$35 Non-Resident	PRP

Session II

Day	Date	Time	Fee	Location
Thu	7/13 - 8/17	1:00 - 2:30pm	\$30 Resident \$35 Non-Resident	PRP

Players must register through Community Pass, registration will be on a first come first serve basis. There will be a maximum of 12 players and a minimum of 8 players per week. Registration will open on Monday of each week. You will only be allowed to register for one week at a time.
Checks payable to Linda Rosensweig

Slow Flow Yoga

Learn to combine breathing, flowing postures and meditation in this alignment based class. The slower pace allows time to explore the postures while cultivating strength, flexibility, balance and calm. All levels are welcome. Please bring your own mat to class.

Instructor: Jaime Maldonado

Day	Date	Time	# of classes	Fee
Tue	4/26 - 6/28	5:45 - 6:45pm	10 sessions	\$175 \$20/session

**All Levels are welcome
Class will be held on Zoom**

Mail checks payable to GJM Jen Corp to Rye Brook Recreation
For more information email jmalyoga@gmail.com

There will be a free demonstration for those interested on Saturday April 15th from 10am to 11am at Pine Ridge Park.

ADULT ACTIVITIES

Pickleball

Come Play the Fastest Growing Low-Impact Racquet Sport in America, Pickleball! Pickleball is a fun sport that combines many elements of tennis, badminton and Ping-Pong. It's played on a badminton-sized court with a slightly modified tennis net using a ping-pong style paddle and a plastic ball with holes. A Pickleball court is about one-third the size of a tennis court, which means less ground to cover perhaps explaining why it is particularly popular with 40+ men and women. This is NOT an instructional program it's for players with current or previous playing experience.

Novice/Low Intermediate players on Court # 1 Intermediate/Advanced players on Courts # 2 & 3

Please sign up for the appropriate court according to your level of play. Do not sign up for just any court....

A limited number of monthly passes are available for the sessions for \$20 for residents and \$25 for non-residents. Players have to make a reservation via Community Pass in order to play on any certain day and are expected to put up and tear down the portable nets as a group.

Please park near the Mansion in Crawford Park (122 N. Ridge Street, Rye Brook, NY 10573).

Walk about 150 ft south toward the playground.

Behind the playground there is a 6 ft wall right past the wall. You are now at the 3 outdoor Pickleball courts in Rye Hills Park.

Day	Dates	Times
Sat	4/8 - 9/30	10:00am - 12:00pm
Tues	4/4 - 9/26	10:00am - 12:00pm
Wed	4/5 - 9/27	10:00am - 12:00pm
Thurs	4/6 - 9/28	10:00am - 12:00pm
Sun	4/9 - 9/24	10:00am - 12:00pm

Men's Softball

Open to Rye Brook and Port Chester residents. Blind-brook and Port Chester HS seniors (graduating in June 2023)

Fee: \$1200 per team (12 game schedule)

4 teams minimum, 10 maximum

Games will be played on Blind brook HS turf and Port Chester HS softball fields.

Games are played on Mondays and Wednesdays using USSSA rules. The clincher softball will be supplied for all games.

Double elimination playoffs (depending on number of teams)
In order to be eligible for playoffs Players must have played in 6 regular season games.

Rosters must be submitted with "player ID forms" by May 1st to klaoutaris@ryebrook.org.

**Save the Date:
Rye Brook F.I.T.
April 22nd,
9am check-in**



PICKLEBALL

IMPACT

PICKLEBALL



Pickleball is back for Spring & Summer! The Team at Impact Pickleball has a whole new lineup of programs for your enjoyment and health. Below is a quick list of what you can sign up for:

- Open Play - Levels 3.0-3.5 & 4.0+
- Beginner, Beginner Plus, and Intermediate Clinics
- Pickleball Yoga
- Social Round Robin Tournaments

To view all the details on each of these programs, visit www.impactpickleball.net. **You will NOT sign up for the programs on the Impact Pickleball website.** That will be done on the Village of Rye Brook Parks and Recreation website. [Village of Rye Brook](#)

Instructors: Doug, Amy, Pernille, Christina, Paolo, David, Helena, Steven, Tommy, Nancy, Telly or Erik (Certified Instructors)

Weather policy: In the event of inclement weather, we may reschedule to another day. In the event that we reschedule, and you cannot attend the makeup class, we cannot accommodate moving you to another class.

Change of Service Policy: If you cannot make a class, we will not be able to accommodate adding you to another class.

Open Play Level 3.0-3.5

Come out and play! Practice those skills you're learning in the Clinics! Open play is monitored by Impact Pickleball Staff.

Location: Rye Hills Park

Days: Mondays OR Saturdays

Min 8 Max 20

Dates:

Mondays: 4/3 – 4/24, 5/1 – 5/22, 5/29 – 6/19, 6/26 - 7/17, 7/24 - 8/14

Time: 5:30pm - Sunset

OR

Saturdays: 4/8 – 4/29, 5/6 – 5/27, 6/3 – 6/24, 7/1 – 7/22, 7/29 – 8/19

Time: 12:30pm - 2:30pm

Fee: \$68

Pickleball Yoga

Our very own Certified Yoga Teacher, Positive Psychology Coach and Pickleball Instructor, Helena Svedin, brings a wealth of knowledge to not only help your body, but also your mind. She starts with 15 minutes of Yoga inspired warm-up that includes teamwork, focus and mindful movement, followed by 1 hr 15 min of drills and coached pickleball play, and ends with 30 minutes of Slow Flow Yoga.

Location: Rye Hills Park

Days: Friday

Min 6 Max 18

Dates: 4/21, 5/26, 6/30, 8/11

Time: 1pm- 3pm

Fee: \$89 per class

Open Play Level 4.0+

Come out and play! Practice those skills you're learning in the Clinics! Open play is monitored by Impact Pickleball Staff.

Location: Rye Hills Park

Days: Tuesdays

Min 8 Max 20

Dates: 4/4 – 4/25, 5/2 – 5/23, 5/30 – 6/20, 6/27 - 7/25 (except 7/4), 8/1 - 8/22

Time: 5:30pm – Sunset

Fee: \$68

Beginner, Beginner Plus & Intermediate Clinics

Includes FREE Paddle and FREE T-shirt! In this 4-week clinic, we teach the fundamentals of how to play pickleball. This program runs for 4 weeks and each week you'll learn new skills. Take Beginner Plus – Level 2 following the completion of this course.

Location: Rye Hills Park

Days: Wednesdays

Min 6 Max 18

Dates: 4/5 – 4/26, 5/3 – 5/24, 5/31 – 6/21, 6/28 - 7/19, 7/26 - 8/16

Time: 5:30pm – 7:00pm

Fee: \$269

Beginner Plus Clinic - Level 2 – 4 weeks

This is a follow up to the Level 1 Clinic. In this 4-week clinic, we teach the fundamentals of the 3rd shot drop and drive, 4th shot block and push, 5th shot drop, dinking and more. Take Intermediate – Level 3 following the completion of this course.

Location: Rye Hills Park

Days: Thursdays

Min 6 Max 18

Dates: 4/6 – 4/27, 5/4 – 5/25, 6/1 – 6/22, 6/29 - 7/20, 7/27 - 8/17

Time: 5:30pm – 7:00pm

Fee: \$249

Intermediate Clinic - Level 3 – 4 weeks

This is a follow up to the Level 2 Clinic. With a Max of 14 people, you'll get more personalized instruction. Learn enhanced strategies of pickleball! In this 4-week clinic, we go back through what you learned in Levels 1 & 2 by having enhanced drills on some of the most important shots in pickleball, along with coaching sessions as you PLAY! **Location:** Rye Hills Park

Days: Fridays

Min 6 Max 14

Dates: 4/7 – 4/28, 5/5 – 5/26, 6/2 – 6/23, 6/30 - 7/21, 7/28 - 8/18

Time: 5:30pm – 7:00pm

Fee: \$249

Tournaments

Social Round Robin Tournament

Join us for a friendly competition! Take everything you've learned from our Clinics and put it to good use! We will pair you up and keep track of your individual scores for each game. In Round Robin formats, you go against a different team each match until you've played all the teams. Play for a chance for a FREE paddle!

Location: Rye Hills Park

Days: Sunday

Min 8 Max 24

Dates: 4/30, 6/4, 7/9, 8/20

Time: 1pm-4pm

Fee: \$65 per day

RYE BROOK PARKS & RECREATION
Spring-Summer 2023
REGISTRATION FORM

You may register by mail or in person with a check. Mail to Rye Brook Recreation Department, 938 King Street, Rye Brook., N. Y. 10573.

Or you can go online and pay with a Credit Card.
N. Y. 10573.

Name: _____ Sex: M _____ F _____

Address: _____ City: _____ State: _____ Zip: _____

Home Telephone #: (____) _____ - _____ Business Telephone #(____) _____ - _____

In Case of an emergency contact person _____

Telephone #: (____) _____ - _____ E-Mail _____

School: _____ Grade: _____ D.O.B. _____

Any Concerns/Requests _____

Program: _____ Fee: _____

Program: _____ Fee: _____

Program: _____ Fee: _____

Total fee enclosed: _____

I hereby authorize myself or child/children whose name/s appears above to participate in the above program, sponsored by the Rye Brook Parks and Recreation Department. I hereby release the Village of Rye Brook, their servants, employees and volunteers from any liability for personal injuries or property damage sustained by my child/children in connection with such participation. In case of injury, I authorize the Recreation staff members to take my child to the hospital for treatment.

Parent/Guardian Signature