

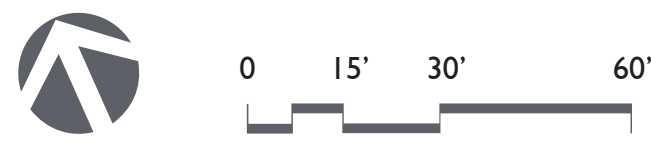

- 1 Open plaza
- 2 Art monument
- 3 Ceramics courtyard
- 4 Lawn
- 5 Playground
- 6 Half basketball court
- 7 Picnic area
- 8 Seat wall
- 9 Retaining wall
- 10 Stairs
- 11 Ramp
- 12 Trash/compost bins

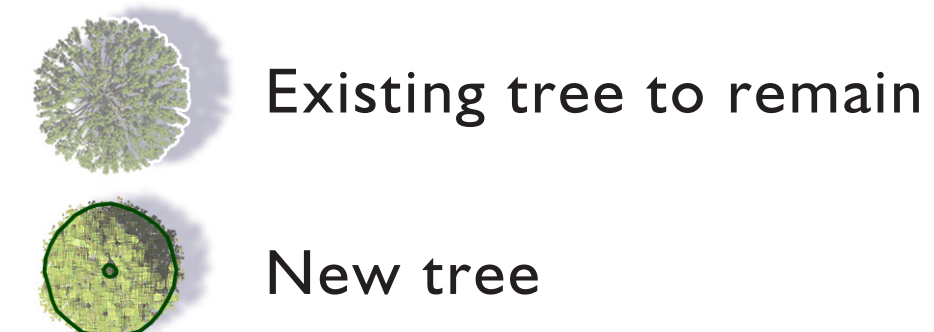

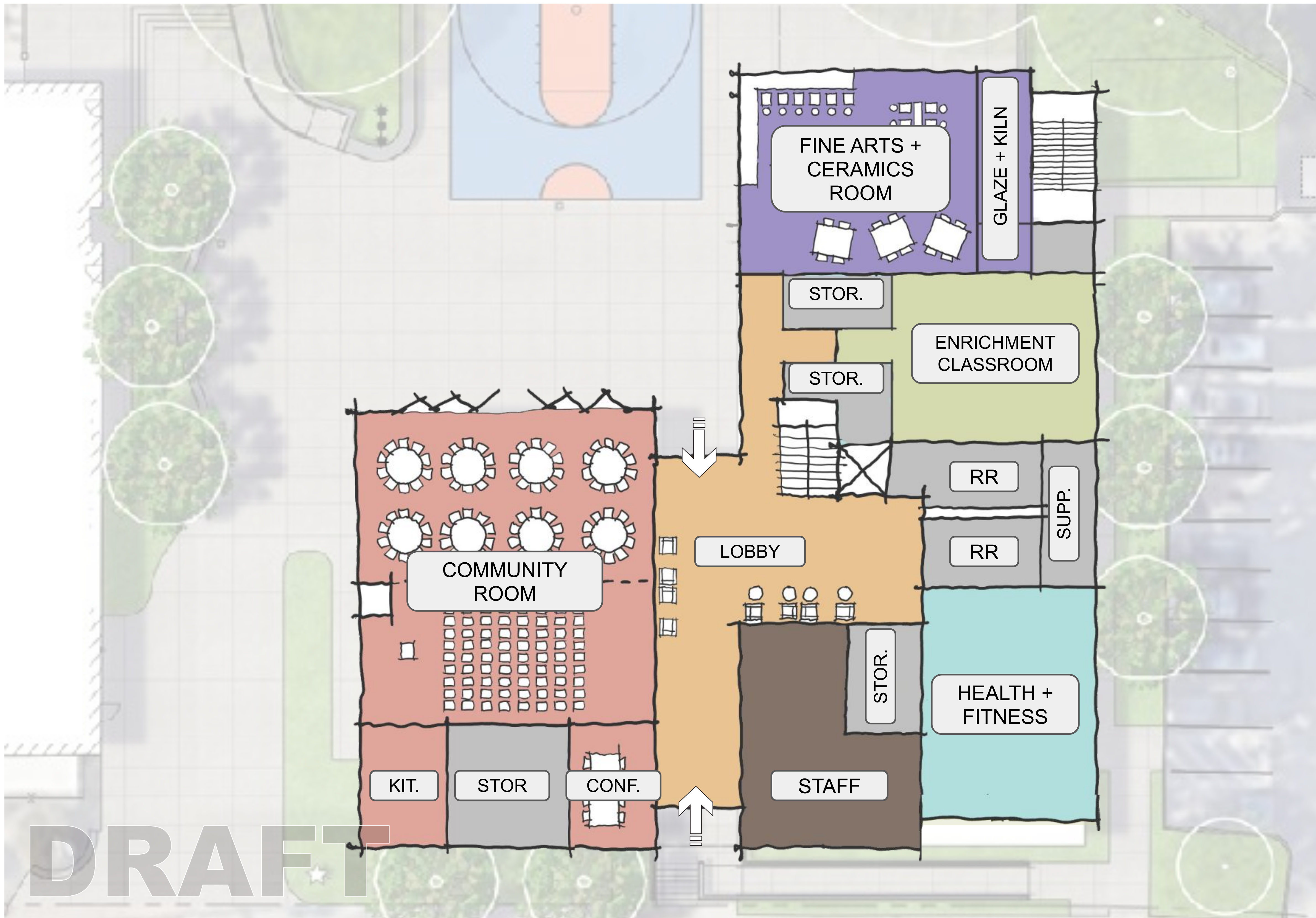

➡ Pedestrian Access

**OPTIONAL
SECOND FLOOR**

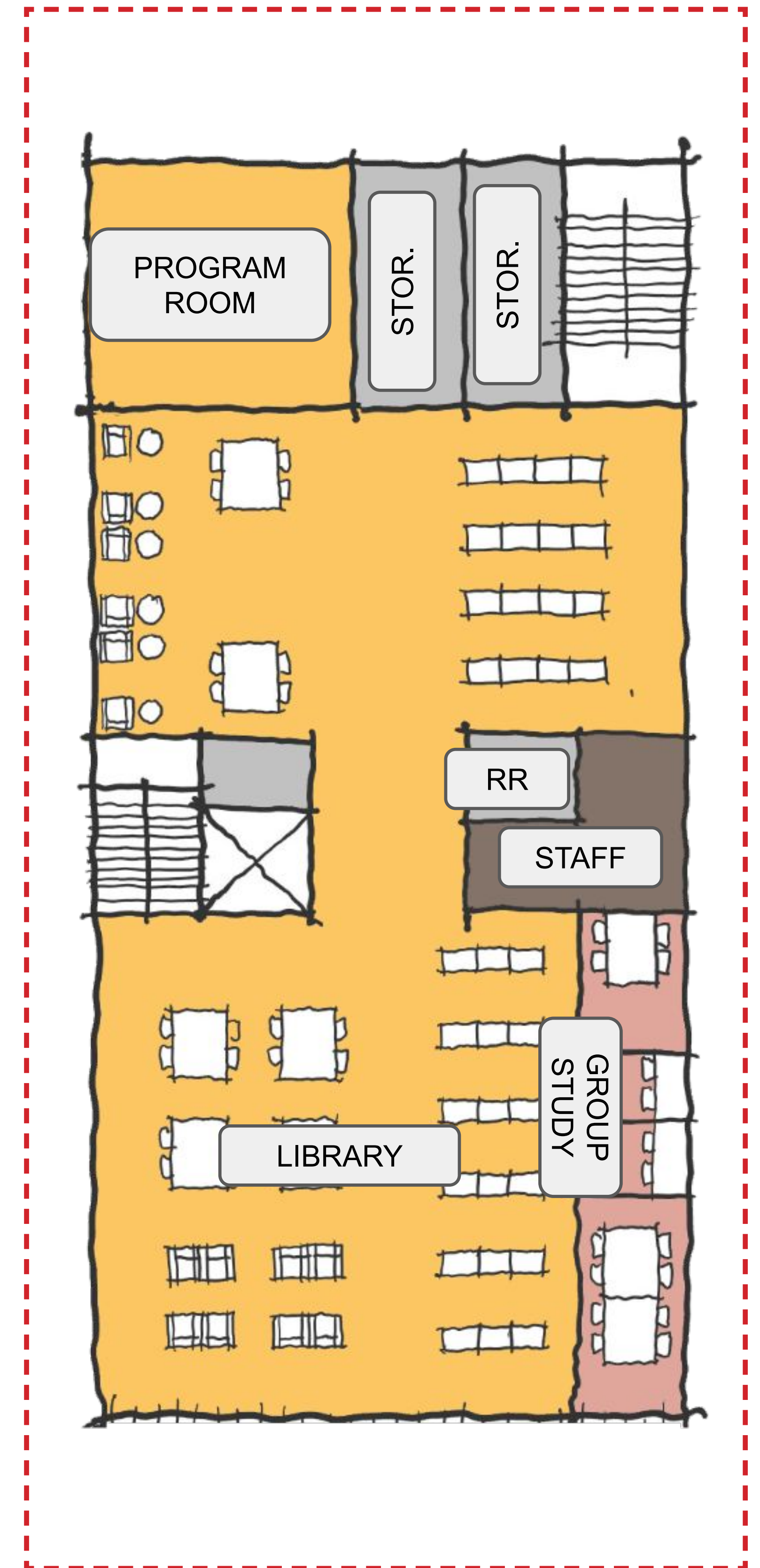



	Existing (SF)	Proposed (SF)	% of Existing
Lawn	9,744	8,912	91%
Play	3,353	5,818	174%
Basketball	4,222	1,567	37%
Open Area / Plaza	11,180	11,405	102%



	Existing (SF)	Proposed (SF)	% of Existing
Building	5,552	11,500	207%

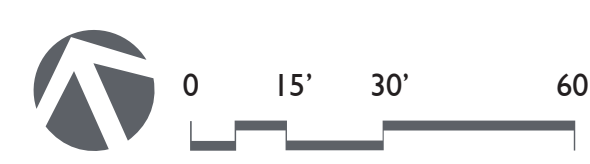

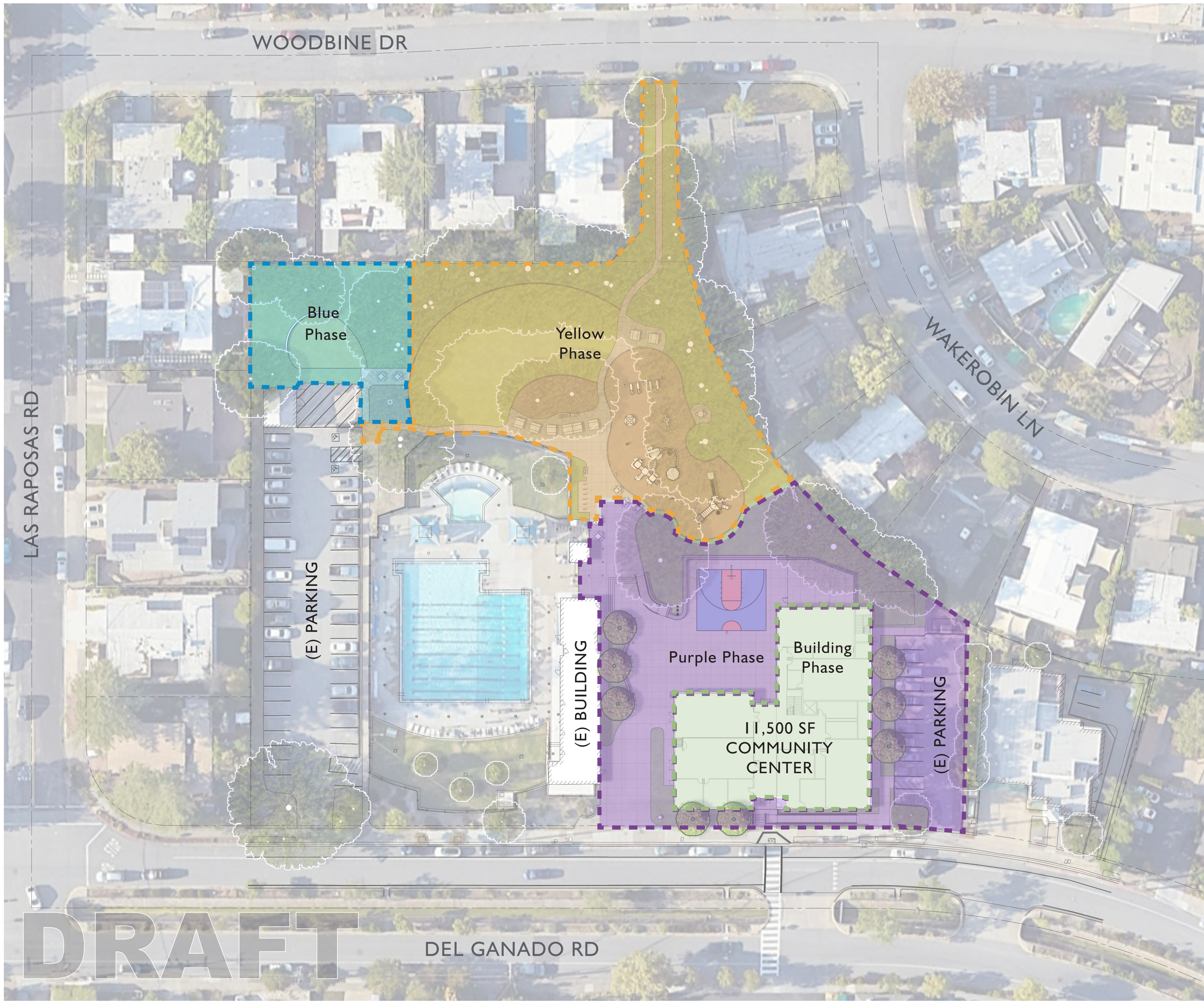

- Blue Phase
- Yellow Phase
- Purple Phase
- Building Phase

