

Active Encroachment Permits Locator Map

Date: 11/14/2017

Dark Grey + Labels = Grids with Active Permits

Light Grey = Grids with No Active Permits

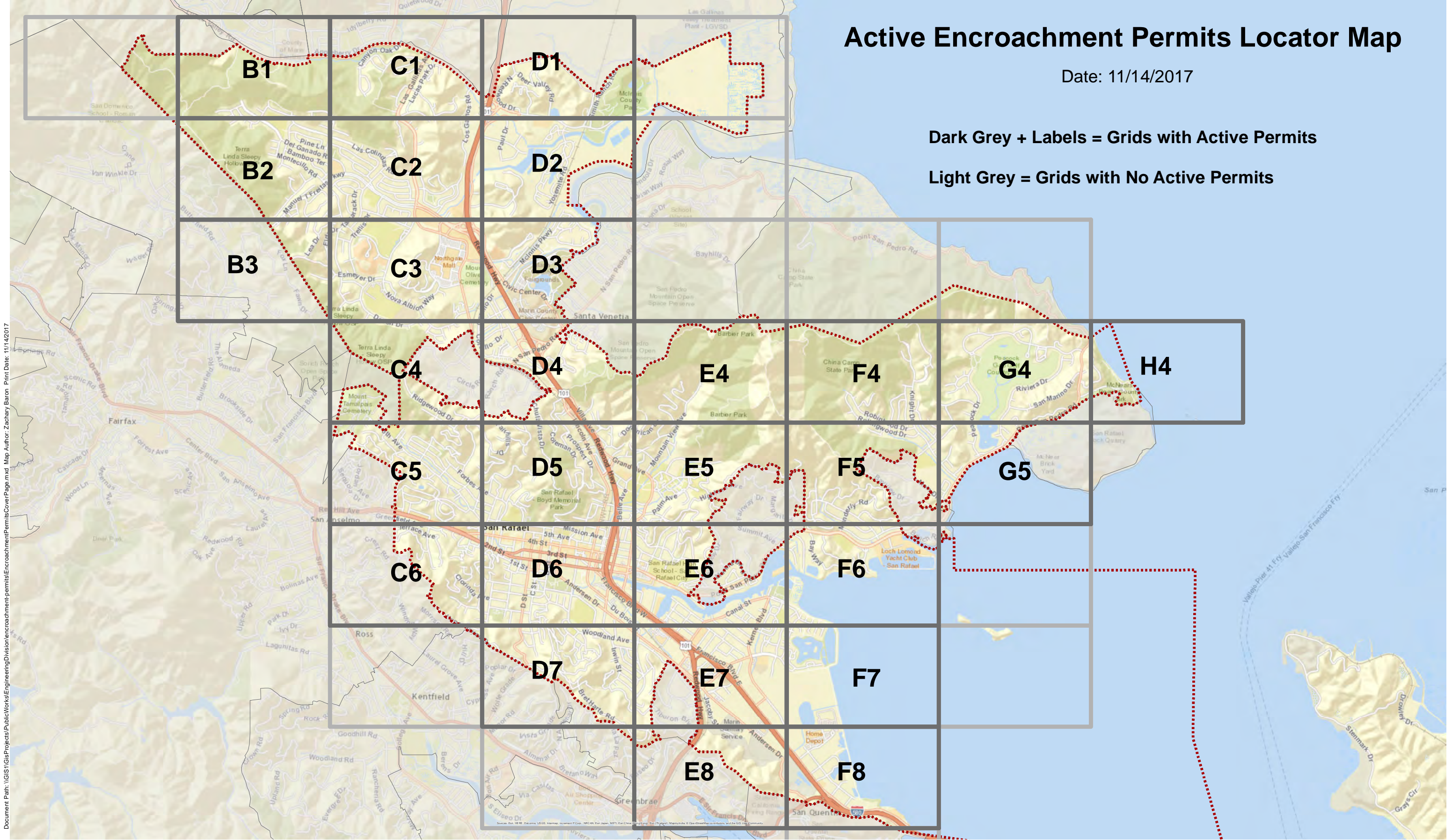

Document Path: \\GIS\Projects\PublicWorks\Engineering\Division\encroachment-permits\encroachment-permits_Web_Report_Map.mxd; Date: 11/8/2017

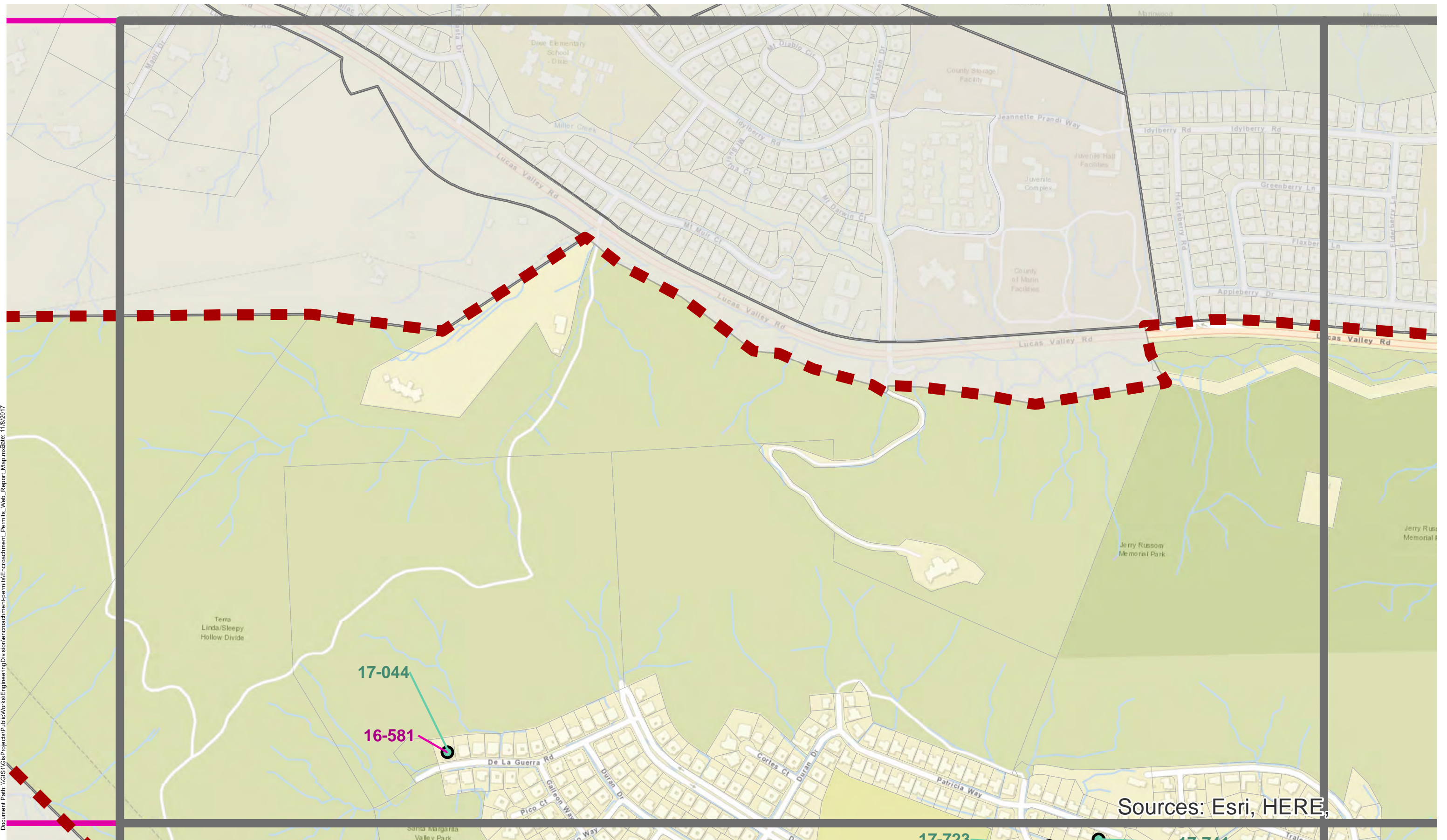

Sources: Esri, HERE,

Active Utility Encroachment Permits by Year

● 2016 ● 2015 ● 2014 ● 2013 Date: 11/8/2017

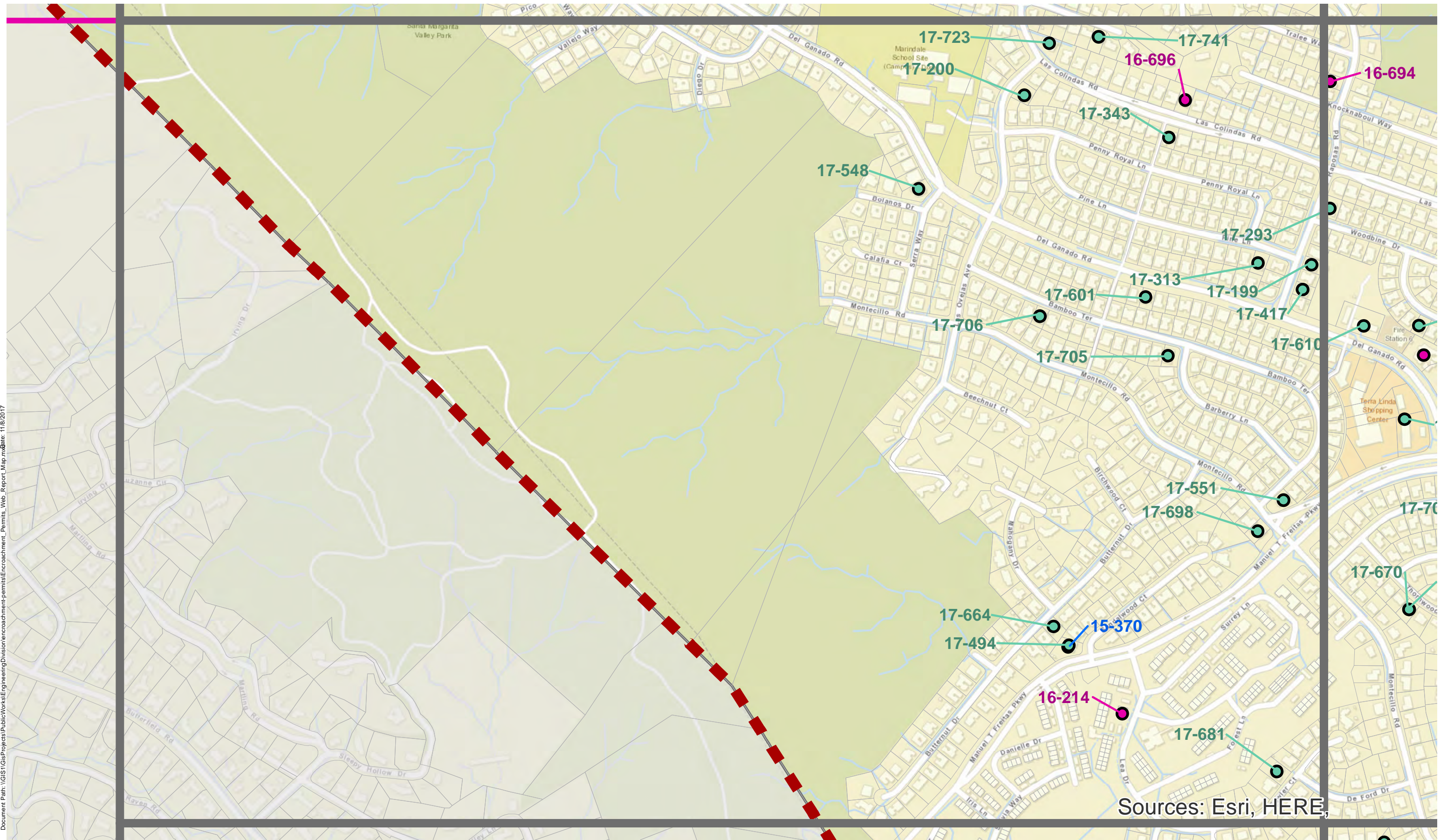

Sources: Esri, HERE,

Active Utility Encroachment Permits by Year

● 2016 ● 2015 ● 2014 ● 2013 Date: 11/8/2017

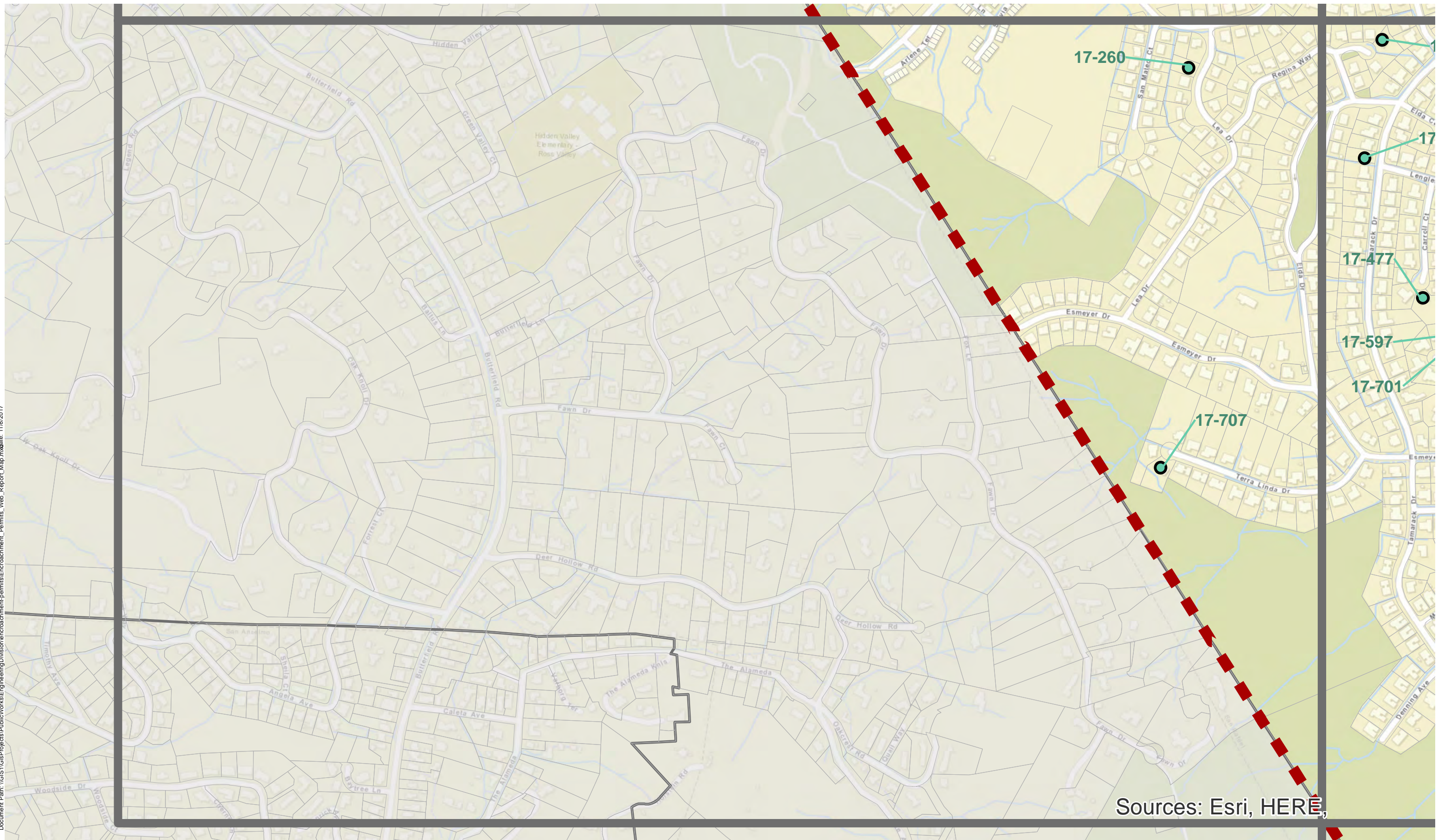

Active Utility Encroachment Permits by Year

● 2016 ● 2015 ● 2014 ● 2013 Date: 11/8/2017

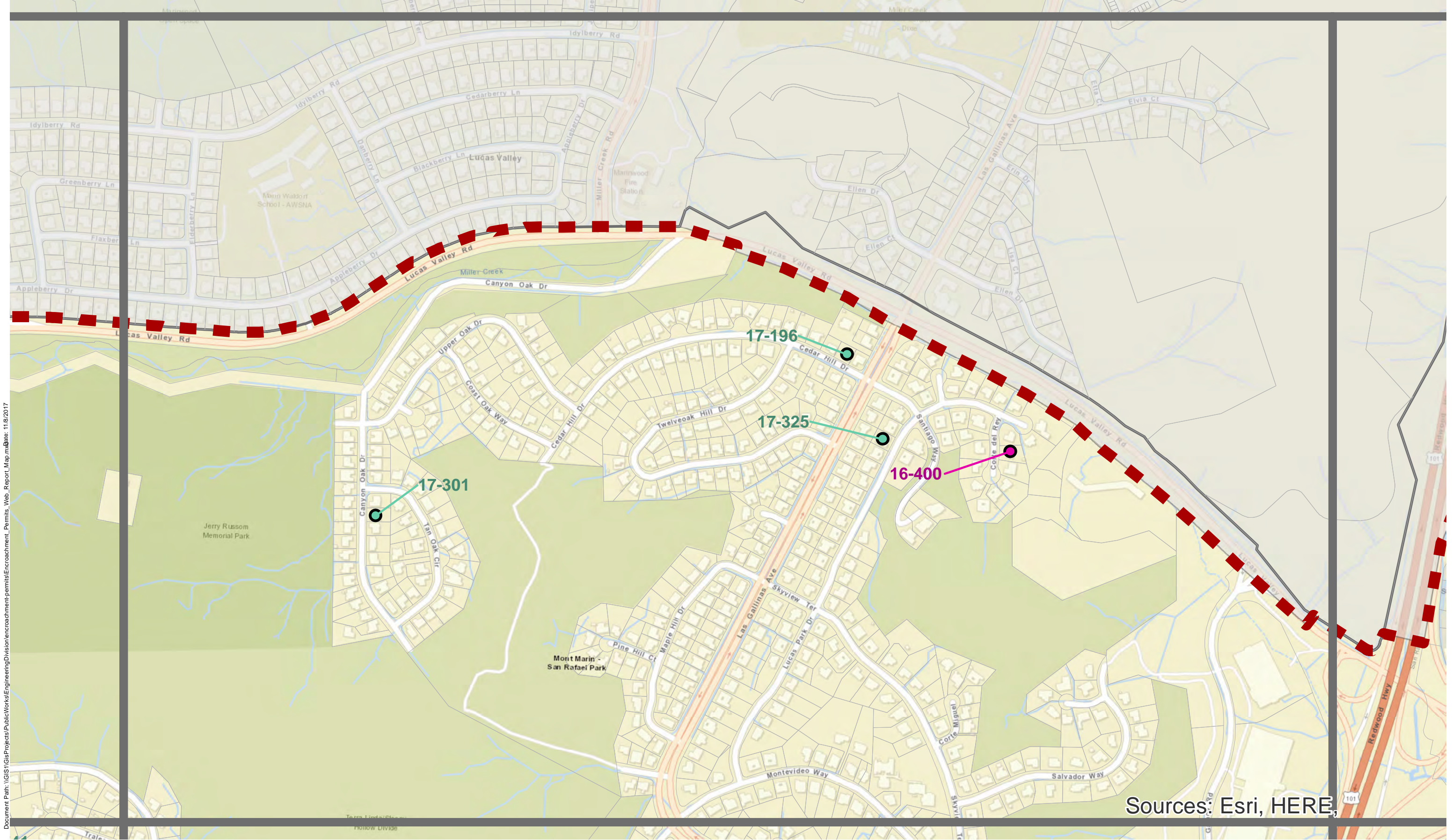

Document Path: \\GIS\GISProjects\PublicWorks\Engineering\Division\encroachment-permits\Encroachment_Permits_Web_Report_Map.mxd Date: 11/8/2017

Sources: Esri, HERE,

Active Utility Encroachment Permits by Year

● 2016
 ● 2015
 ● 2014
 ● 2013
 Date: 11/8/2017

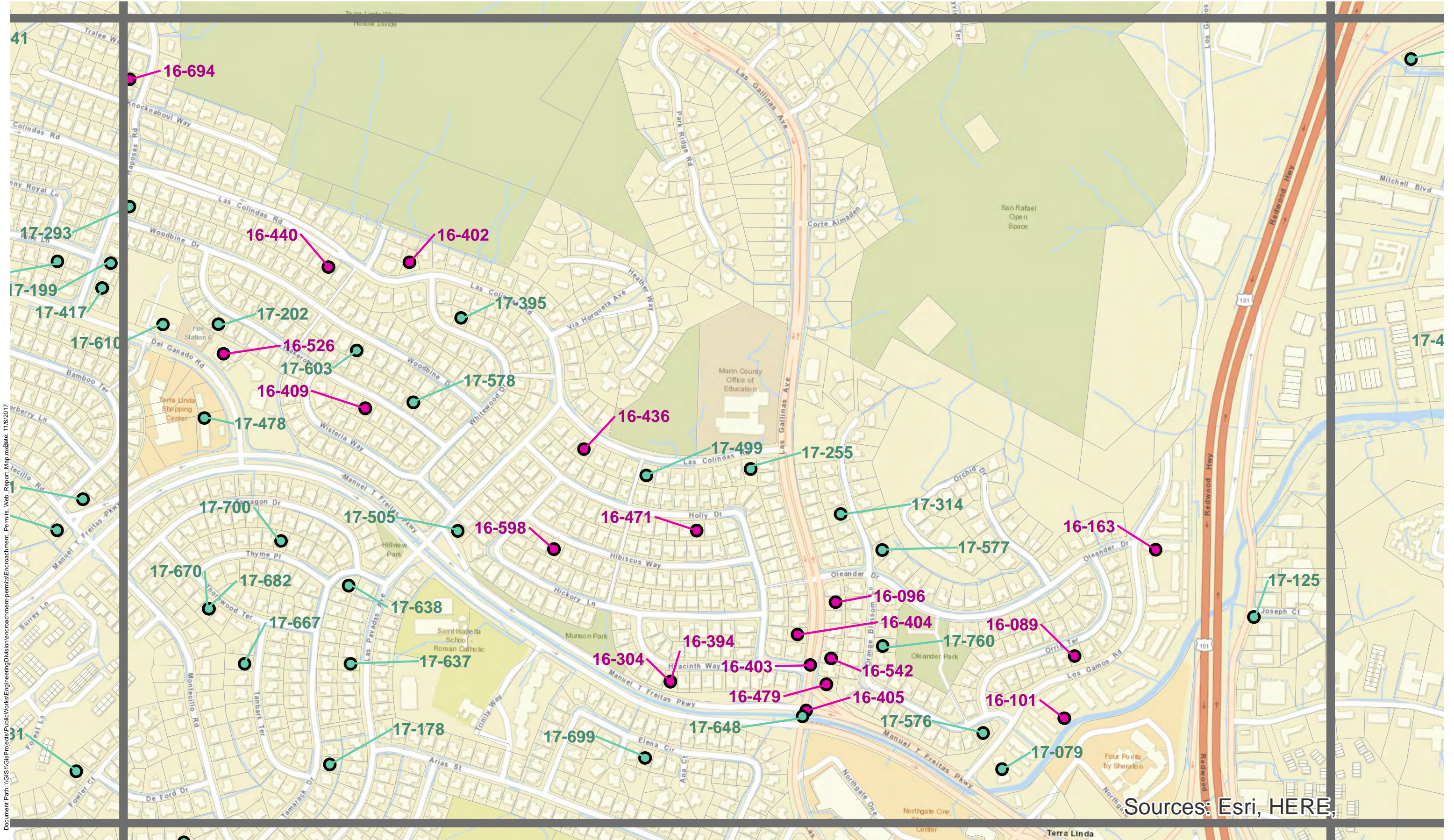

Document Path: \\GIS\GISProjects\PublicWorks\Engineering\Division\encroachment-permits\Encroachment_Permits_Web_Report_Map.mxd Date: 11/8/2017

Sources: Esri, HERE,

Active Utility Encroachment Permits by Year

- 2016
- 2015
- 2014
- 2013
- Date: 11/8/2017



Document Path: \\GIS\GISProjects\PublicWorks\Engineering\Division\encroachment-permits\Encroachment-Permits_Web_Report_Map.mxd; Date: 11/8/2017

Sources: Esri, HERE,

Active Utility Encroachment Permits by Year

● 2016
 ● 2015
 ● 2014
 ● 2013
 Date: 11/8/2017

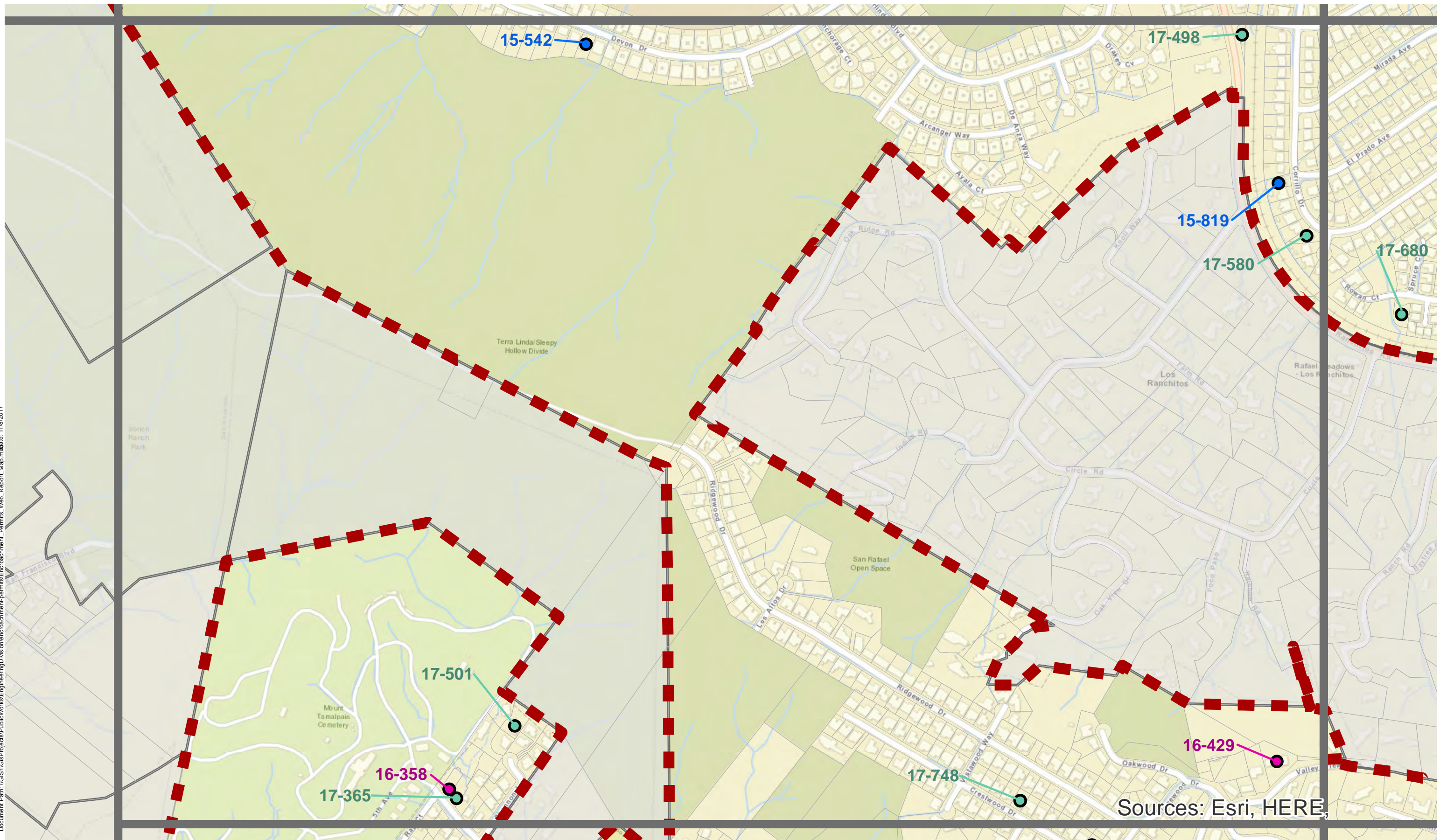

Active Utility Encroachment Permits by Year

● 2016 ● 2015 ● 2014 ● 2013 Date: 11/8/2017

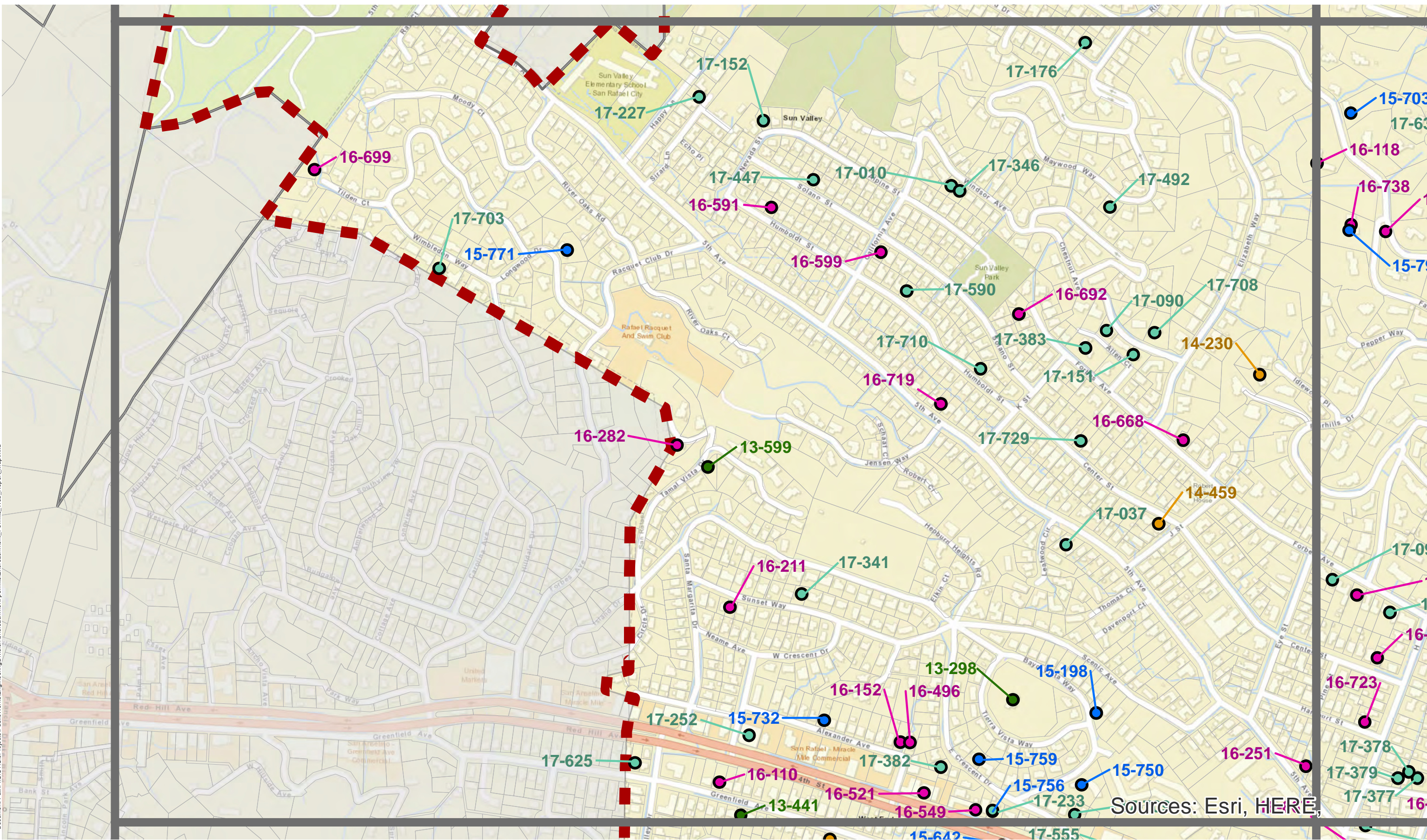

Active Utility Encroachment Permits by Year

● 2016 ● 2015 ● 2014 ● 2013 Date: 11/8/2017

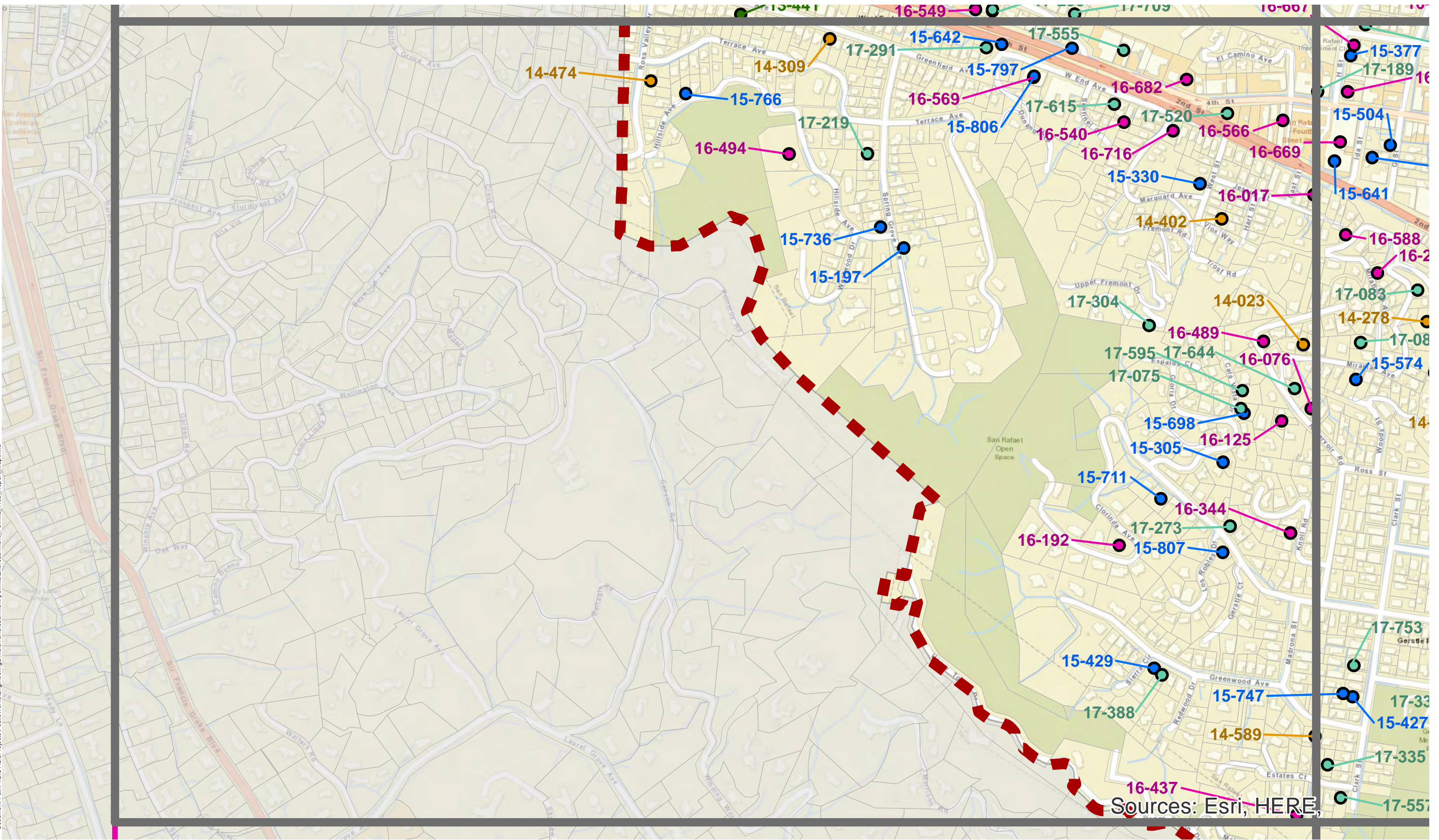

Active Utility Encroachment Permits by Year

● 2016 ● 2015 ● 2014 ● 2013 Date: 11/8/2017

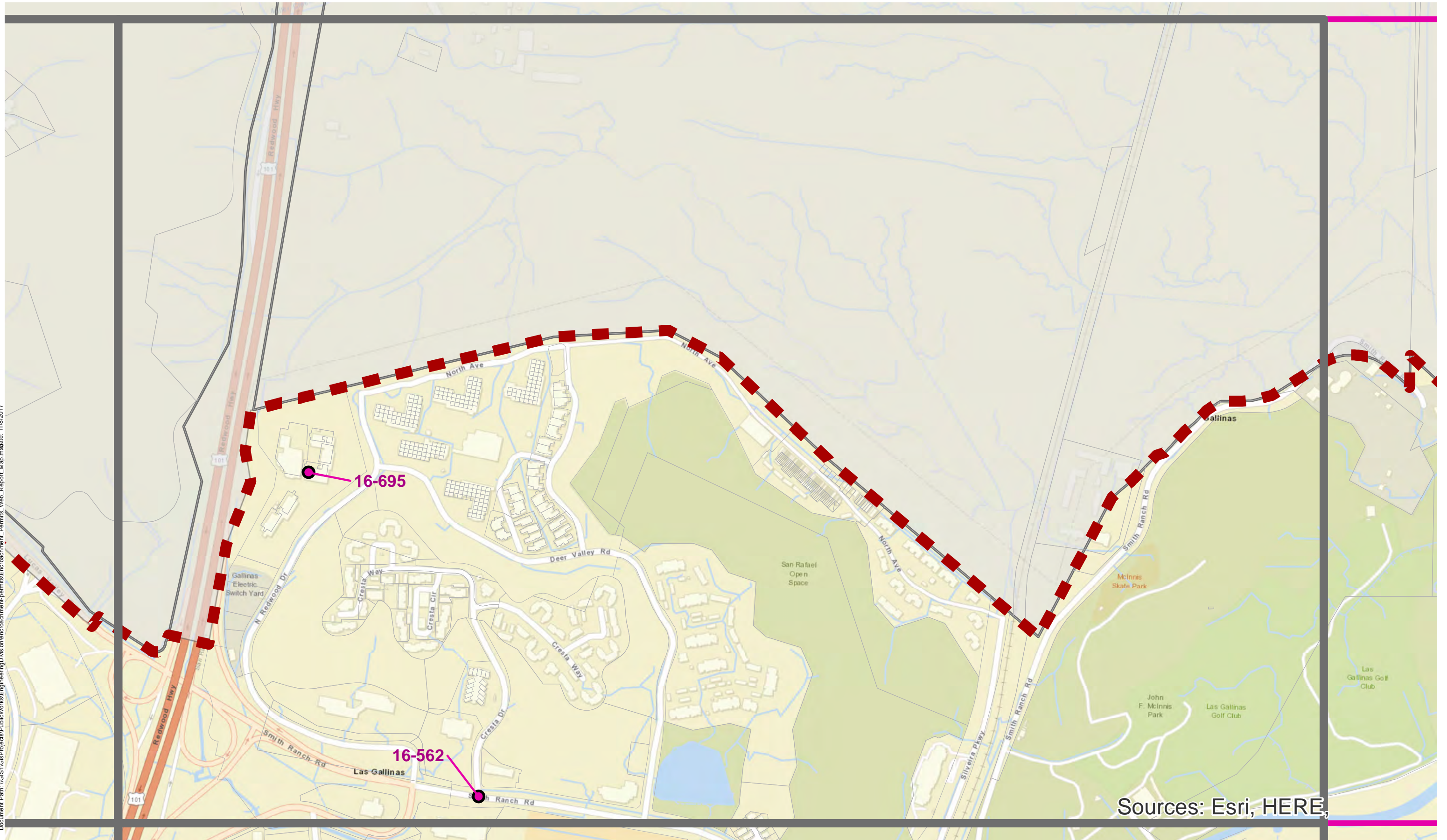

Sources: Esri, HERE,

Active Utility Encroachment Permits by Year

● 2016 ● 2015 ● 2014 ● 2013 Date: 11/8/2017

Document Path: \\GIS\Projects\PublicWorks\Engineering\Division\encroachment-permits\encroachment-permits-Map.mxd Date: 11/8/2017

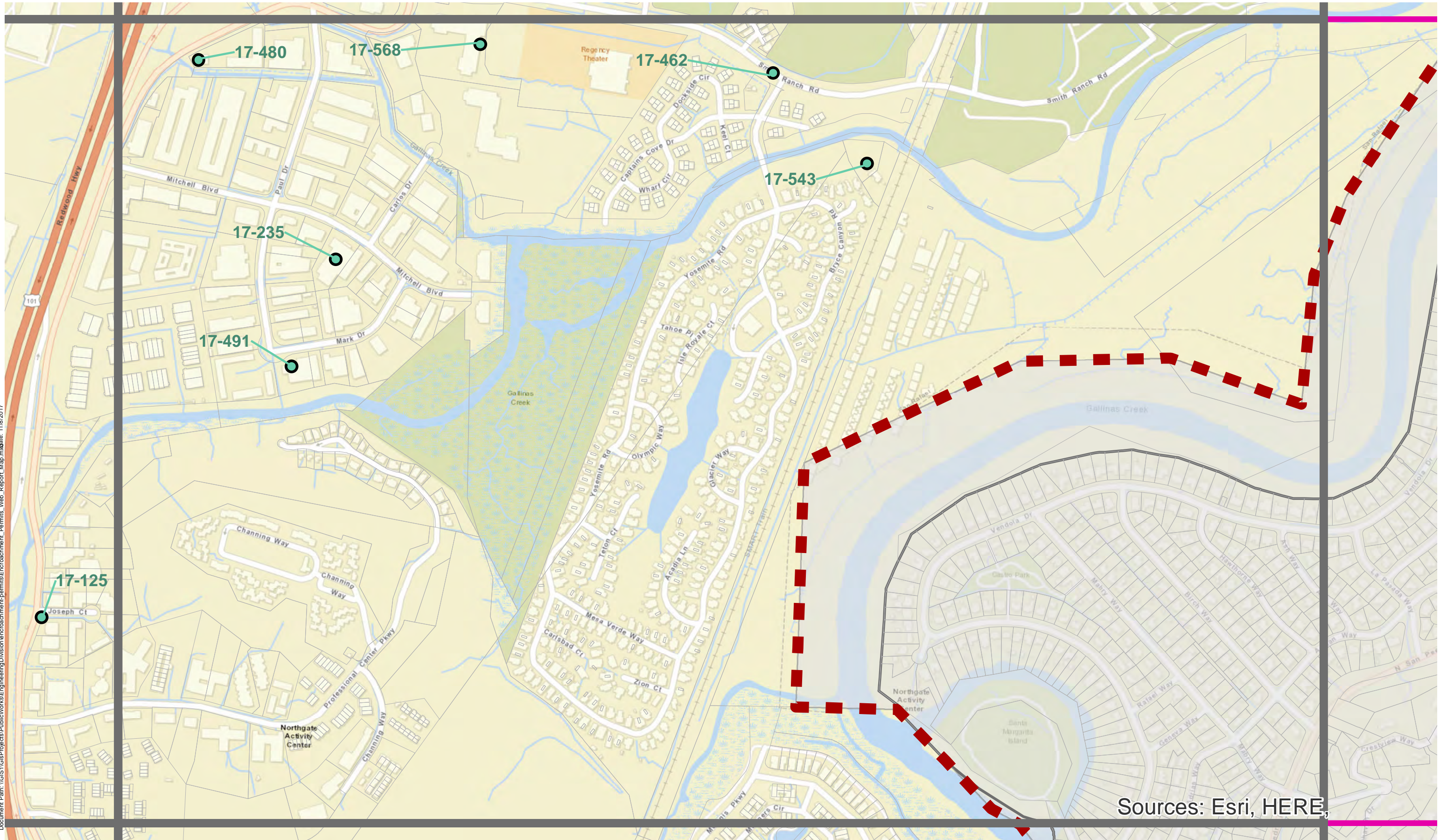

Active Utility Encroachment Permits by Year

● 2016 ● 2015 ● 2014 ● 2013 Date: 11/8/2017

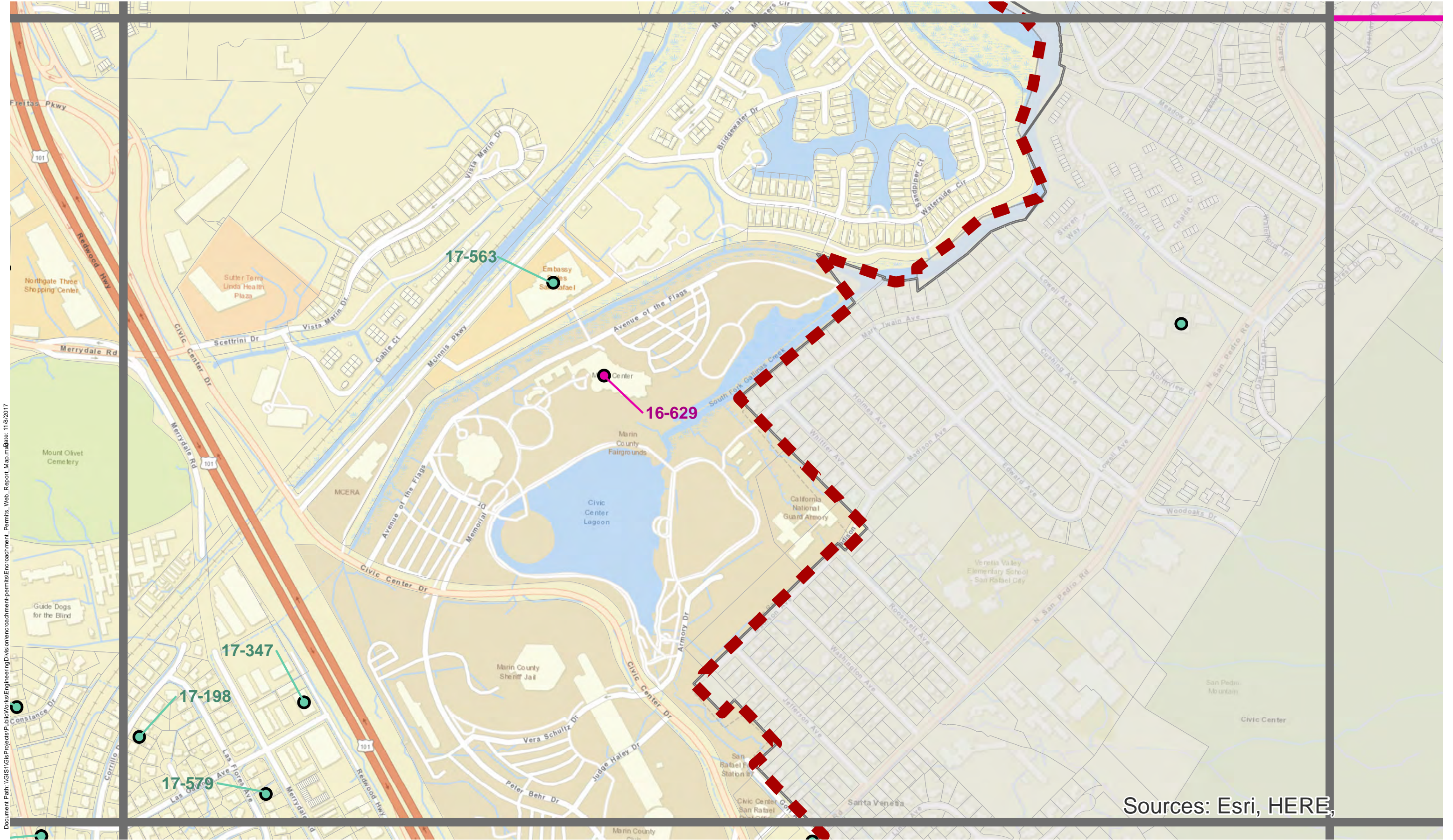

Document Path: \\GIS\GISProjects\PublicWorks\Engineering\Division\encroachment-permits\Encroachment-Permits_Web_Report_Map.mxd; Date: 11/8/2017

Sources: Esri, HERE,

Active Utility Encroachment Permits by Year

● 2016
 ● 2015
 ● 2014
 ● 2013
 Date: 11/8/2017

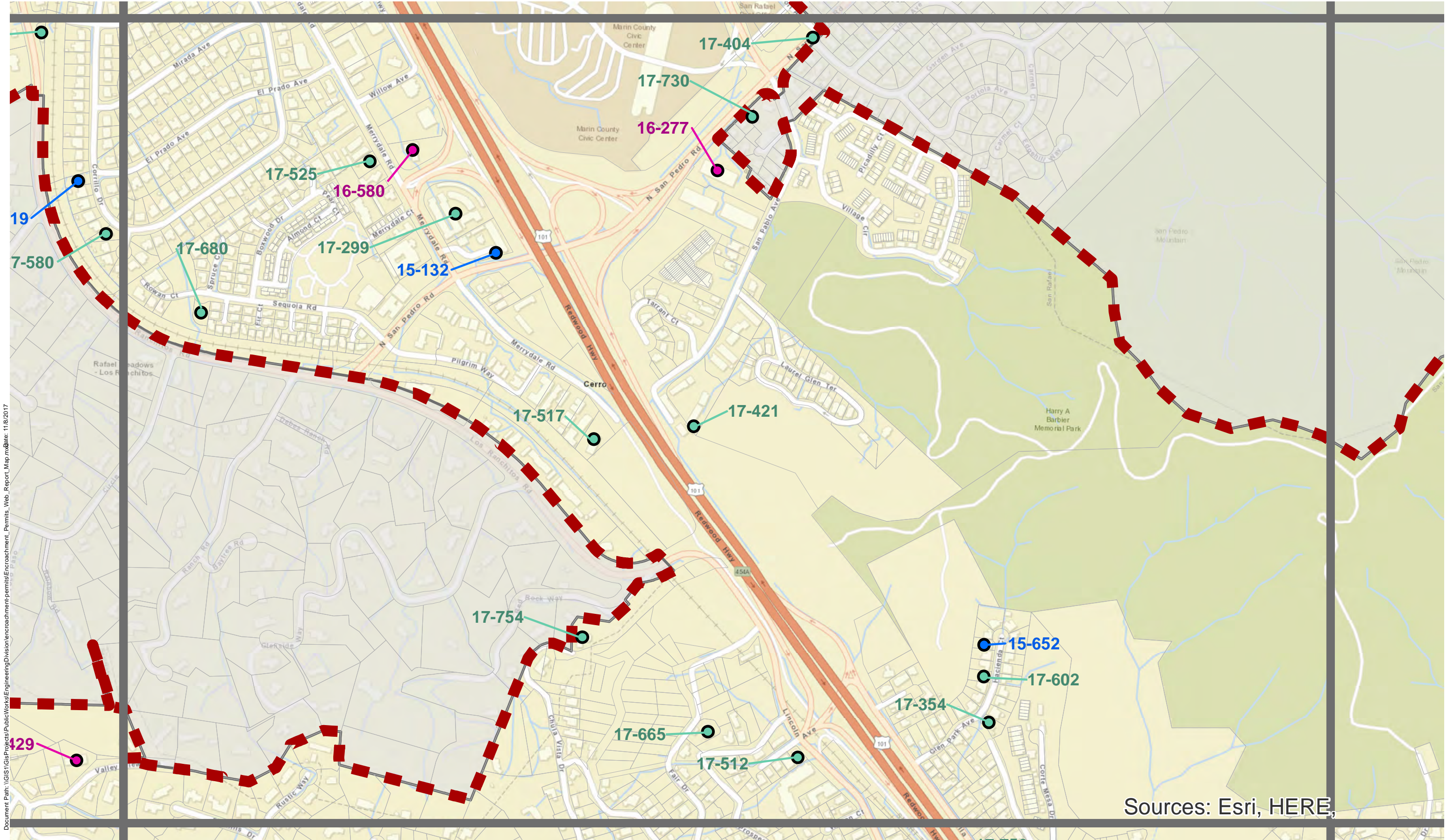

Document Path: \\GIS\Projects\PublicWorks\Engineering\Division\encroachment-permits\Encroachment-Permits_Web_Report_Map.mxd; Date: 11/8/2017

Sources: Esri, HERE,

Active Utility Encroachment Permits by Year

● 2016
 ● 2015
 ● 2014
 ● 2013
 Date: 11/8/2017

Document Path: \\GIS\GISProjects\PublicWorks\Engineering\Division\encroachment-permits\encroachment-permits_Web_Report_Map.mxd Date: 11/8/2017

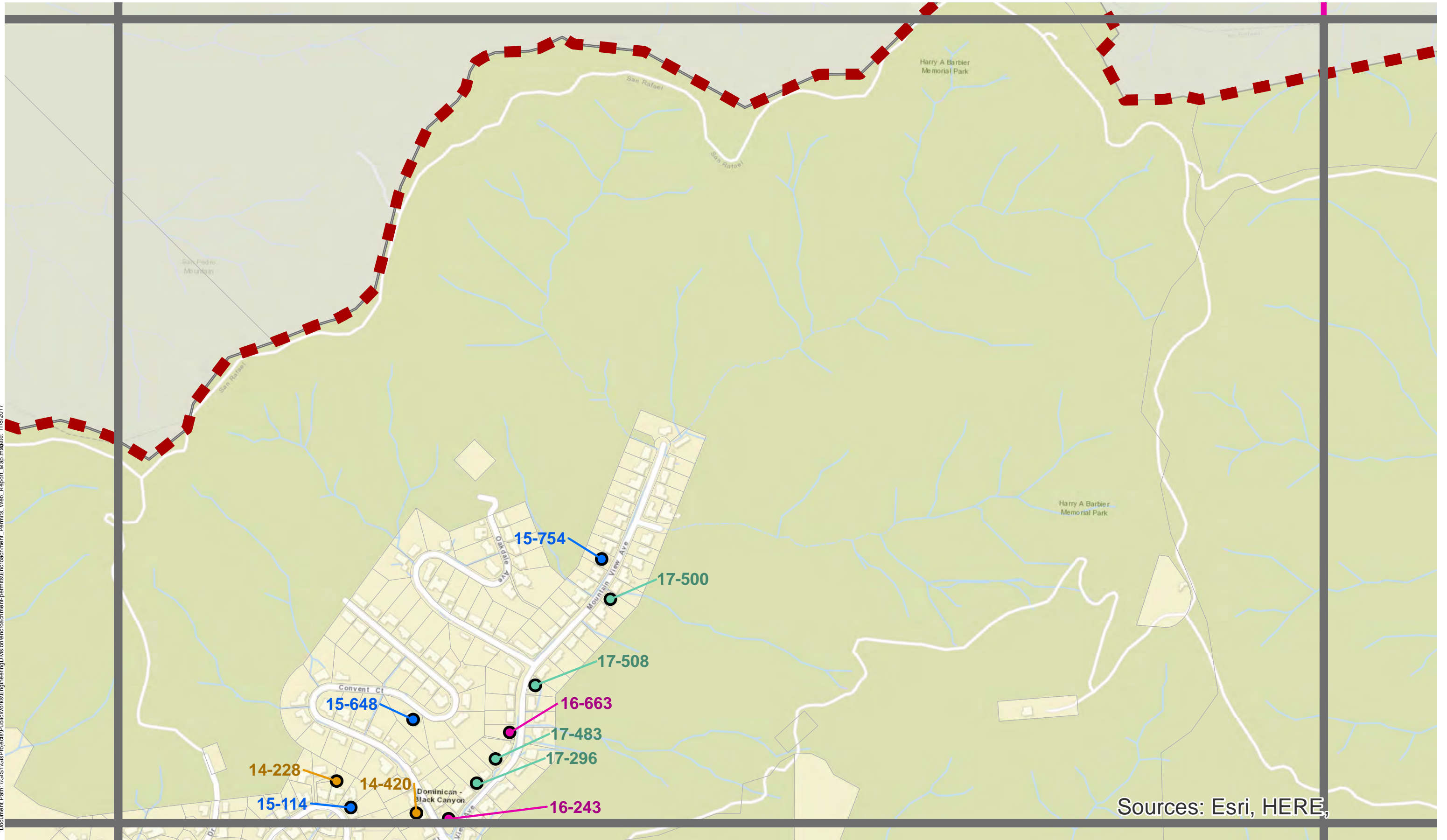

Sources: Esri, HERE,

Active Utility Encroachment Permits by Year

● 2016 ● 2015 ● 2014 ● 2013 Date: 11/8/2017

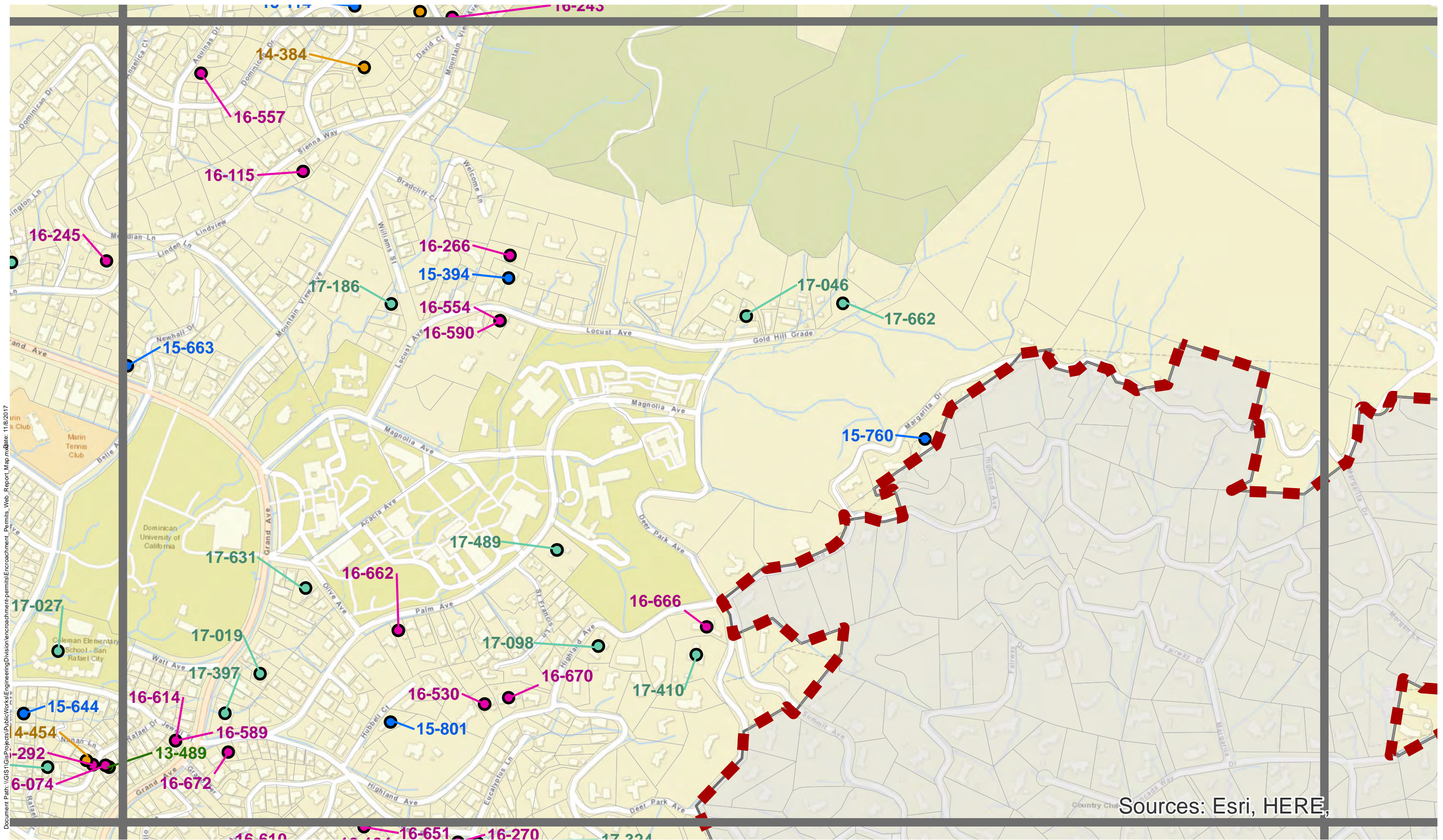

Document Path: \\GIS1\GIS\Projects\PublicWorks\Engineering\Division\encroachment-permits\encroachment-permits-Map.mxd; Date: 11/8/2017

Sources: Esri, HERE,

Active Utility Encroachment Permits by Year

● 2016
 ● 2015
 ● 2014
 ● 2013
 Date: 11/8/2017

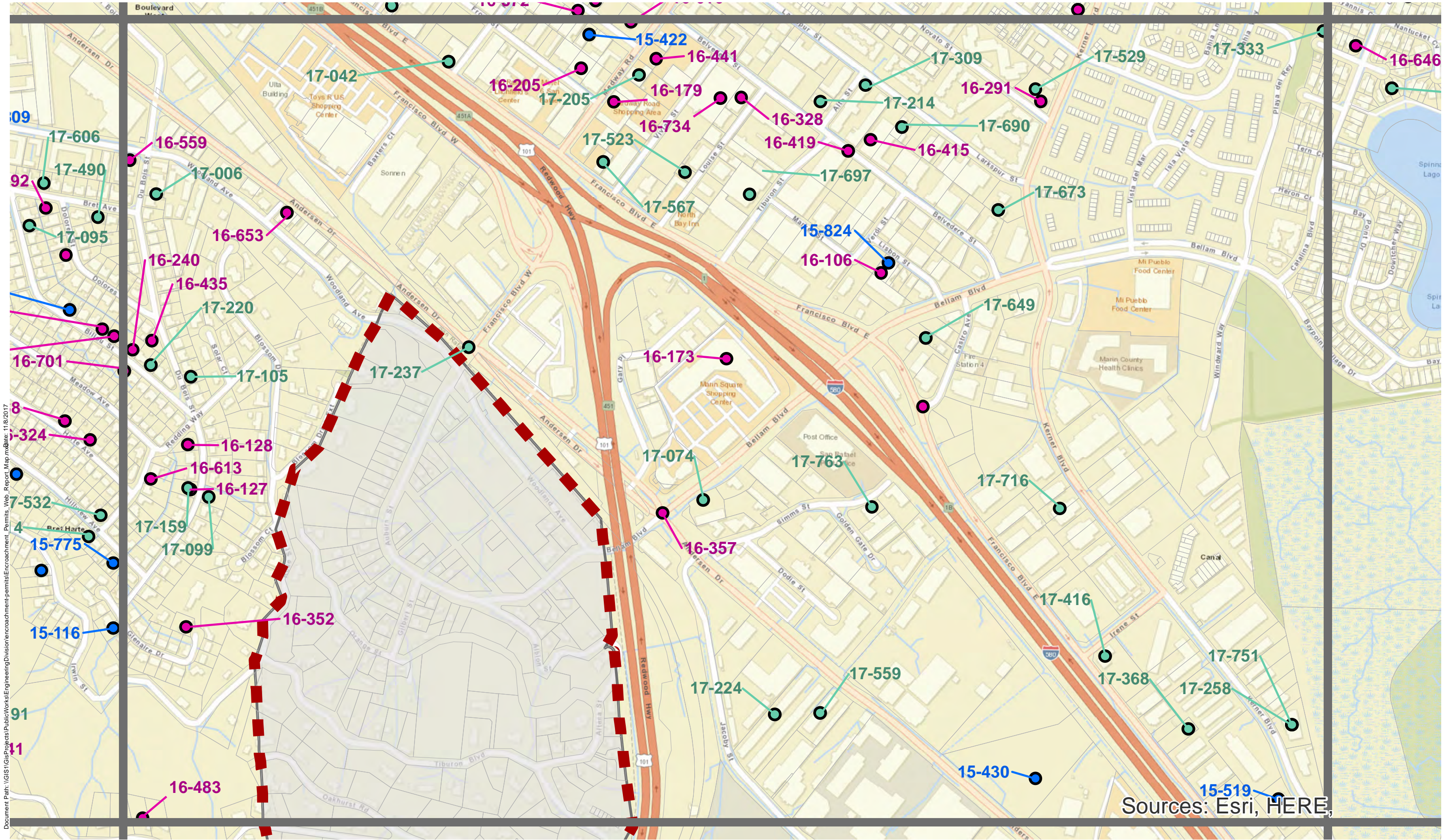

Document Path: \\GIS\GIS\Projects\Public\Works\Engineering\Division\encroachment-permits\encroachment-permits-11/8/2017

Sources: Esri, HERE,

Active Utility Encroachment Permits by Year

- 2016
- 2015
- 2014
- 2013
- 2012
- Date: 11/8/2017

Document Path: \\GIS\GISProjects\PublicWorks\Engineering\Division\encroachment-permits\encroachment-permits-Map.mxd Date: 11/8/2017

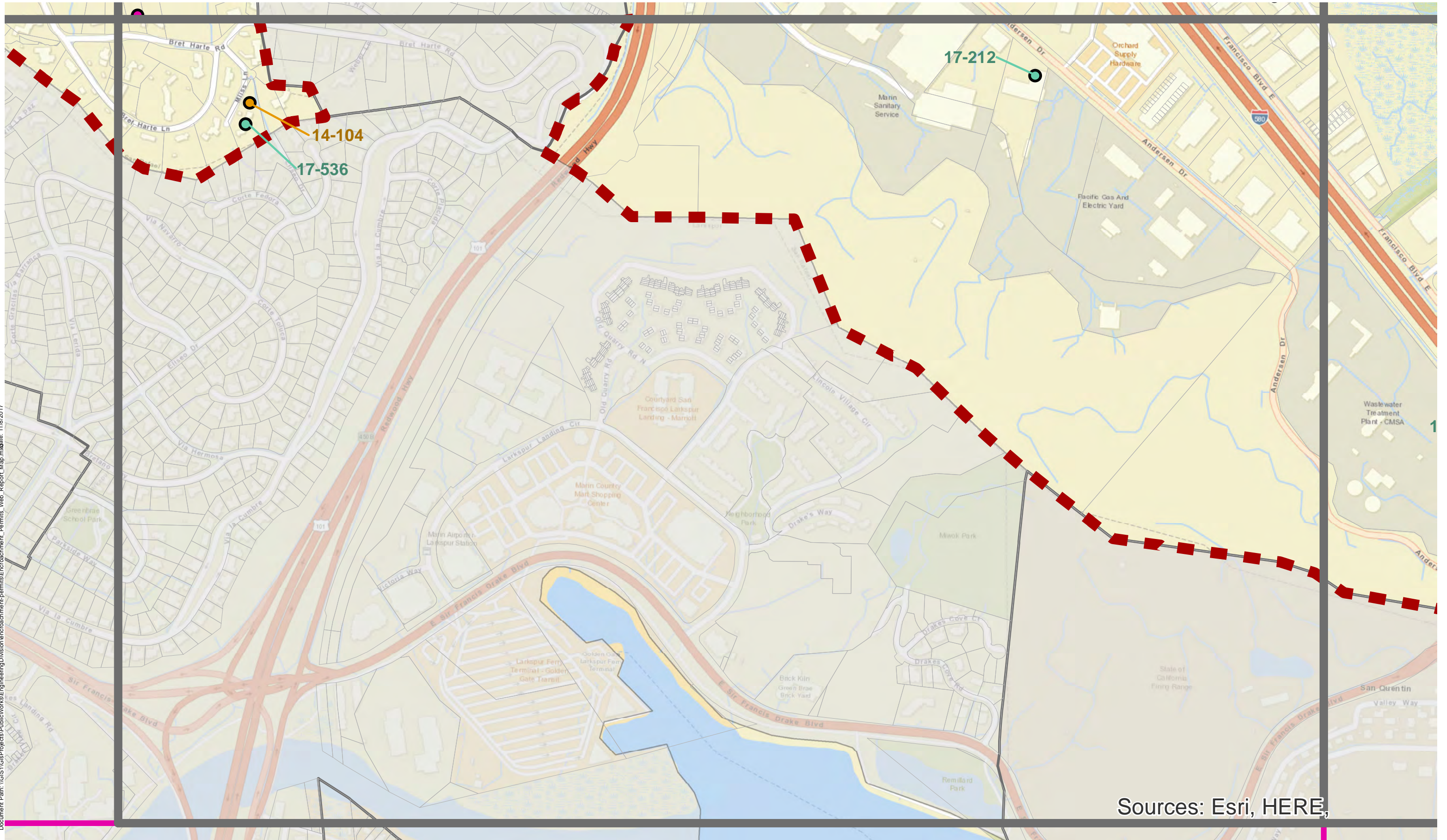

Sources: Esri, HERE,

Active Utility Encroachment Permits by Year

● 2016
 ● 2015
 ● 2014
 ● 2013
 Date: 11/8/2017



Active Utility Encroachment Permits by Year

● 2016 ● 2015 ● 2014 ● 2013 Date: 11/8/2017

Document Path: \\GIS\Projects\PublicWorks\Engineering\Division\encroachment-permits\Encroachment_Permits_Web_Report_Map.mxd Date: 11/8/2017

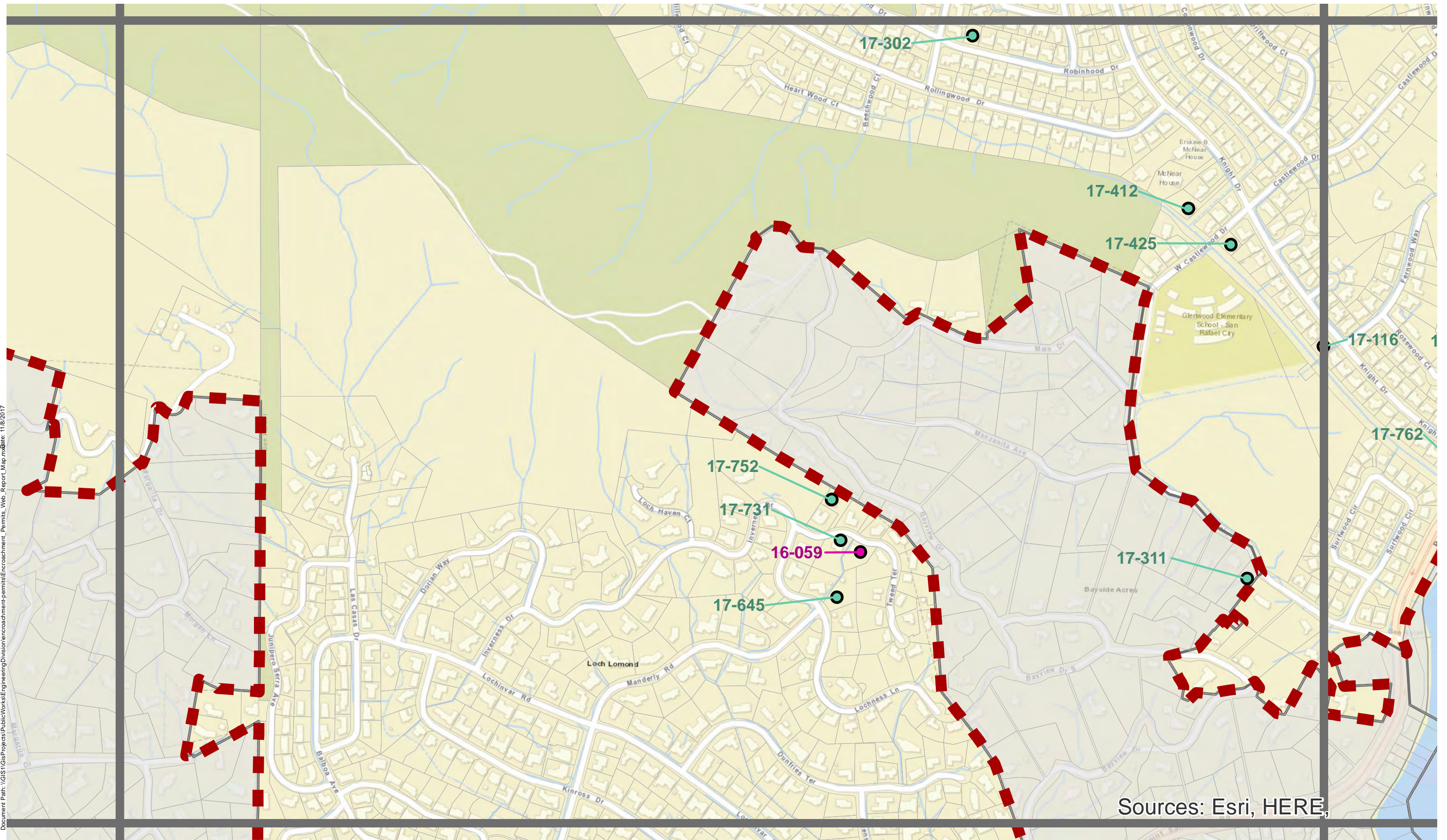

Active Utility Encroachment Permits by Year

● 2016 ● 2015 ● 2014 ● 2013 Date: 11/8/2017

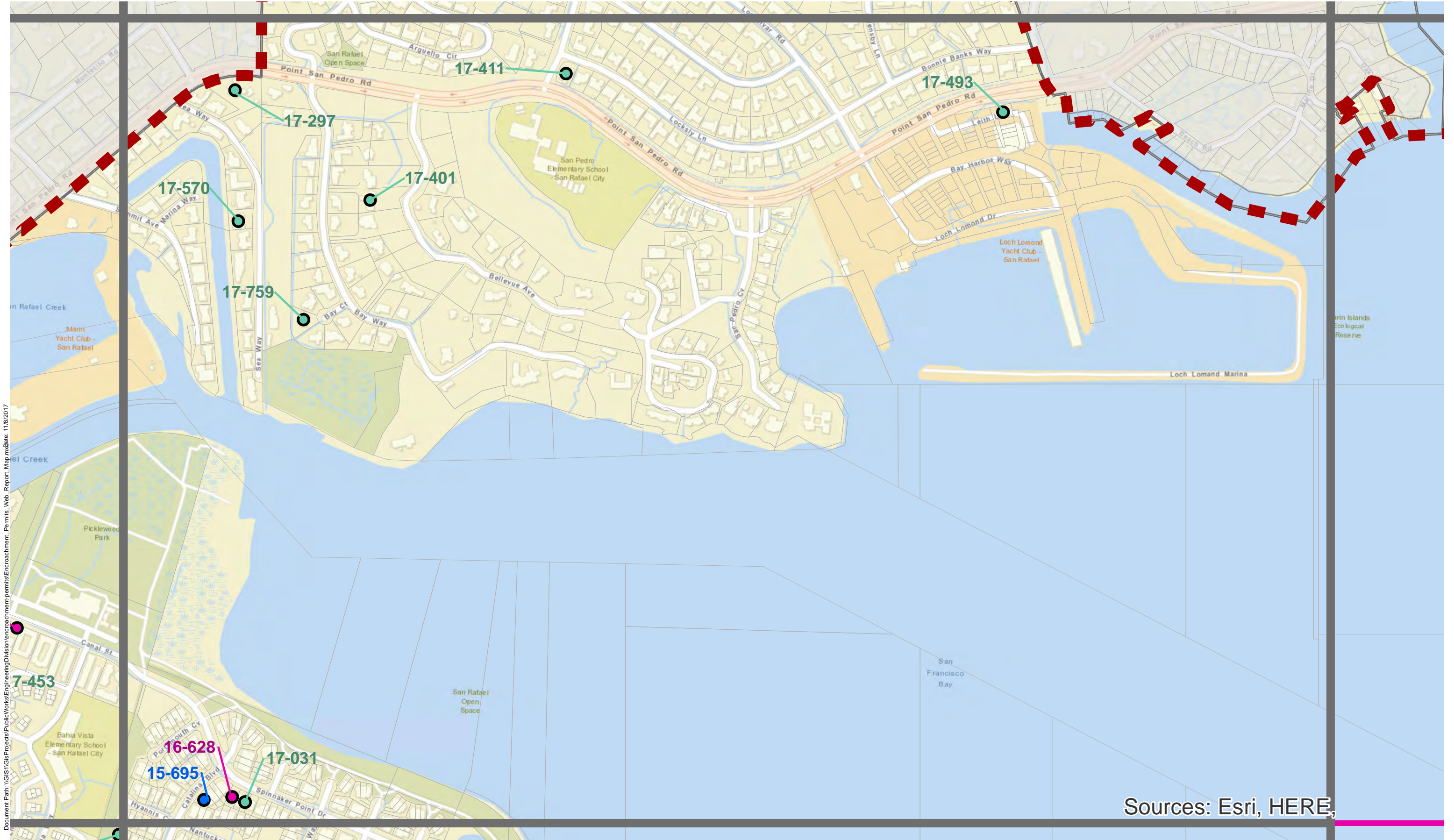

Active Utility Encroachment Permits by Year

● 2016
 ● 2015
 ● 2014
 ● 2013
 Date: 11/8/2017



Active Utility Encroachment Permits by Year

● 2016
 ● 2015
 ● 2014
 ● 2013
 Date: 11/8/2017



Document Path: \\GIS\GISProjects\PublicWorks\Engineering\Division\encroachment-permits\Encroachment_Permits_Web_Report_Map.mxd; Date: 11/8/2017

Sources: Esri, HERE,

Active Utility Encroachment Permits by Year

● 2016
 ● 2015
 ● 2014
 ● 2013
 Date: 11/8/2017

Document Path: \\GIS\GISProjects\PublicWorks\Engineering\Division\encroachment-permits\encroachment-permits-11/8/2017

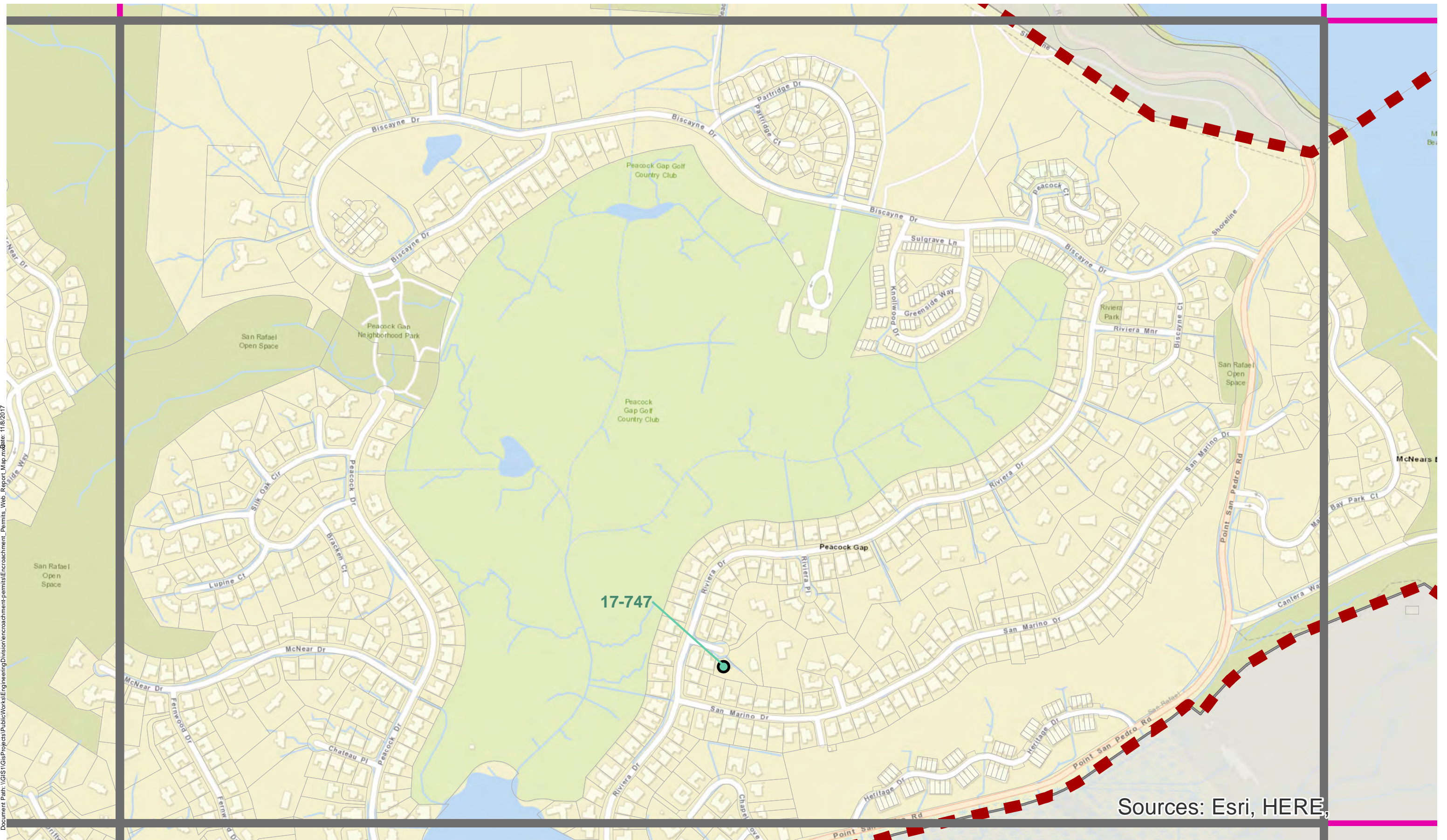

Sources: Esri, HERE,

Active Utility Encroachment Permits by Year

● 2016 ● 2015 ● 2014 ● 2013 Date: 11/8/2017



Active Utility Encroachment Permits by Year

● 2016
 ● 2015
 ● 2014
 ● 2013
 Date: 11/8/2017

Active Utility Encroachment Permits as of 14 November 2017

PERMIT	LOCATION	UTILITY	DESCRIPTION
17-769	450 Fourth St	AT&T	Ground pole and replace sidewalk
17-768	1010 Lootens Place	AT&T	New sub box installation
17-767	1557 Fourth St	Comcast	install new cables on existing utility pole
17-766	152 Humboldt Street	MMWD	Leak Repair
17-763	19 Simms St	MMWD	Hydrant repair
17-762	3 Knight Dr	PG&E	Replace rotten crossarms
17-759	10 Bay Ct	MMWD	Leak Repair
17-755	391 Irwin Street	PG&E	Wrap main w/ corrosion protection
17-754	201 Chula Vista Dr	PG&E	Install electric riser
17-753	81 Clark St	PG&E	Deactivate and replace gas main
17-752	11 Tweed Terrace	Comcast	Directional bore
17-751	2980 Kerner Blvd	MMWD	Leak Repair
17-750	60 Villa Ave	AT&T	New cabinet
17-748	34 Crestwood Drive	MMWD	Leak Repair
17-747	12 Milano Pl	MMWD	Leak Repair
17-741	867 Patricia Way	MMWD	Leak Repair
17-731	16 Tweed Terrace	PG&E	Gas leak repair
17-730	48 N San Pedro Rd	PG&E	Splice box replacement
17-729	252 Center St	MMWD	Leak Repair
17-728	15 Villa Ave	MMWD	Leak Repair
17-724	706 Third St	MMWD	Pipeline replacement
17-723	800 Las Colindas Rd	PG&E	Replace rotten crossarm
17-720	834 Irwin Street	Comcast	New Service
17-716	3155 Kerner Blvd	Comcast	New Service

PERMIT	LOCATION	UTILITY	DESCRIPTION
17-714	54 Hillview Ave	MMWD	Leak Repair
17-713	1408 Fourth St	Comcast	new bore route
17-712	210 B St	Comcast	overpull new cables
17-710	120 Humboldt Street	MMWD	Leak Repair
17-709	16 E Crescent Dr	AT&T	New cabinet
17-708	12 Chestnut Ave	MMWD	Leak Repair
17-707	51 Terra Linda Dr	MMWD	Leak Repair
17-706	757 Bamboo Terrace	MMWD	Leak Repair
17-705	701 Bamboo Terrace	MMWD	Leak Repair
17-704	15 Santa Clara Ct	PG&E	Repair gas leak
17-703	112 Wimbledon Way	PG&E	Repair gas leak
17-702	402 D Street	MMWD	Leak Repair
17-701	134 Trellis Dr	PG&E	Replace rotten crossarm
17-700	550 Thyme Place	PG&E	Replace rotten crossarm
17-699	71 Elena Circle	PG&E	Replace underarm bus
17-698	601 Montecillo Rd	PG&E	Replace rotten crossarm
17-697	25 Tiburon Street	AT&T	Access manholes
17-691	660 Las Gallinas Ave	Comcast	New Bore Route - Service for new customer
17-690	77 Larkspur Street	Comcast	New Bore Route - Service for new customer
17-683	240 Francisco Blvd West	PG&E	Set 3 new poles
17-682	591 Thornwood Terrace	PG&E	Replace insulator
17-681	23 Fowler Ct	PG&E	Replace crossarm
17-680	51 Sequoia Rd	PG&E	Excavate to find gas leak
17-673	27 Larkspur Street	AT&T	access existing AT&T manhole
17-670	591 Thornwood Terrace	PG&E	Overhead - replace insulator
17-669	790 Lindaro St	PG&E	Install missing markings
17-668	716 Tamarack Dr	PG&E	Install missing high sign

PERMIT	LOCATION	UTILITY	DESCRIPTION
17-667	594 Tanbark Terrace	PG&E	Overhead- Replace broken ground
17-666	750 Las Gallinas Ave	PG&E	New cable to City traffic control
17-665	86 Fair Drive	PG&E	Install New Overhead Electrical Service
17-664	823 Butternut Dr.	PG&E	Trim Overgrown Trees
17-662	51 Gold Hill Grade	PG&E	New gas service
17-659	251 N. San Pedro	AT&T	Trench 200' of conduit
17-654	22 Pelican Way	Comcast	New Service
17-650	Fourth & D	AT&T	Access existing manhole
17-649	120 Bellam Blvd	Comcast	New Strand & Cables
17-648	Las Gallinas Ave & Freitas Pkwy	PG&E	Electrical work
17-645	5 Lochness Lane	PG&E	Replace insulator
17-644	134 Reservoir Rd	MMWD	Leak Repair
17-643	136 Front Street	Comcast	new aerial overlash
17-639	166 Wolfe Grade	MMWD	installation of pipeline
17-638	519 Tamarack Dr	PG&E	Replace insulator
17-637	933 Las Pavadas Ave	PG&E	Replace insulator
17-636	21 Edgewood Way	PG&E	install 200 ft of conduit
17-632	2111 Francisco Blvd E	PG&E	Undergrounding electric lines
17-631	23 Olive Ave	PG&E	Remove 150' overhead cable
17-630	1475 Second St	MMWD	Leak Repair
17-627	5 Hazel Ct	AT&T	Tree trimming
17-626	23 Rafael Dr	PG&E	replace gas services
17-625	204 Greenfield Ave	MMWD	Leak Repair
17-623	115 Park Street	PG&E	update existig gas mains
17-617	16 Frances St	MMWD	Leak Repair
17-615	221 West End Ave	MMWD	Leak Repair
17-610	670 Del Ganado Rd	PG&E	Replace crossarm

PERMIT	LOCATION	UTILITY	DESCRIPTION
17-607	166 Park St	MMWD	Leak Repair
17-606	30 Bret Ave	MMWD	Leak Repair
17-603	585 Woodbine Drive	MMWD	Leak Repair
17-602	19 Hacienda Ct	MMWD	Leak Repair
17-601	755 Del Ganado Rd	MMWD	Leak Repair
17-597	109 Trellis Dr	PG&E	Replace transformer
17-596	120 Taylor St	PG&E	Gas leak repair
17-595	8 Cala Vista Dr	PG&E	Gas leak repair
17-593	2591 Kerner Blvd	AT&T	existing manhole to splice fiber cables
17-591	1434 Lincoln Ave	PG&E	Replace rotten crossarm
17-590	166 Humboldt Street	PG&E	Replace rotten crossarm
17-586	1574 Fourth St	PG&E	New gas service and meter
17-582	390 Woodland Ave	SRS	Spot repair of sewer main
17-580	39 Corrillo Dr	PG&E	Replace rotten crossarm
17-579	202 Las Flores Dr	PG&E	Replace rotten crossarm
17-578	542 Wakerobin Lane	PG&E	Replace rotten crossarm
17-577	304 Orange Blossom Lane	PG&E	Replace rotten crossarm
17-576	201 Orange Blossom Lane	PG&E	Replace rotten crossarm
17-571	165 Golden Hinde Blvd	PG&E	Gas main placement
17-570	42 Sea Way	PG&E	Painting tower
17-568	100 Smith Ranch Rd	AT&T	Access existing manhole
17-567	811 Francisco Blvd E	Comcast	New service
17-566	255 D Street	AT&T	Pole mount cabinet installation
17-564	900 Fifth Ave	AT&T	Access existing manhole
17-563	101 McInnis Prkwy	AT&T	Access existing manhole
17-560	118 Plymouth Cove	MMWD	Leak Repair
17-559	1010 Andersen Dr	MMWD	Leak Repair

PERMIT	LOCATION	UTILITY	DESCRIPTION
17-558	107 First Street	MMWD	Leak Repair
17-557	5 Clark St	MMWD	Leak Repair
17-555	1930 Fourth St	Comcast	New Bore Route
17-554	39 Bay St	Comcast	new aerial overlash
17-553	397 Holly Dr	PG&E	Replace crossarm
17-552	212 Los Ranchitos Rd	PG&E	Replace crossarm
17-551	606 Bamboo Terrace	PG&E	Replace utility pole
17-549	385 Bret Harte Rd	PG&E	Pole repair
17-548	823 Del Ganado Rd	MMWD	Leak Repair
17-543	320 Smith Ranch Rd	PG&E	Replace padmounted transformer
17-542	225 Nova Albion Way	MMWD	Leak Repair
17-537	107 Forbes Ave	MMWD	Leak Repair
17-536	15 M'Liss Lane	PG&E	Replace two poles
17-535	21 Marian Ct	PG&E	Install conductor spacers
17-534	457 Nova Albion Way	MMWD	Leak Repair
17-533	1009 Second St	MMWD	Leak Repair
17-532	5 Redding Way	MMWD	Leak Repair
17-530	1100 Nye St	MMWD	Leak Repair
17-529	3525 Kerner Blvd	PG&E	Install overhead switch
17-528	1039 C Street	PG&E	Remove existing spans of secondary
17-527	80 Culloden Park Rd	PG&E	Replace steel service
17-526	225 First Street	PG&E	Replace riser
17-525	159 Merrydale Rd	PG&E	Gas leak repair
17-524	430 Canal Street	PG&E	Set new pole
17-523	45 Louise St	PG&E	Set new pole
17-521	55 Culloden Park Rd	MMWD	Leak Repair
17-520	1833 Fourth St	Comcast	New Bore Route

PERMIT	LOCATION	UTILITY	DESCRIPTION
17-517	7 Merrydale Rd	SMART	Construct multi use path
17-512	1 Hammondale Ct	PG&E	Install trip savers on existing pole
17-511	240 Canal Street	PG&E	Install trip savers on existing pole
17-510	3757 Kerner Blvd	PG&E	Install trip savers on existing pole
17-508	320 Mountain View Ave	PG&E	Damage repair on utility pole
17-506	1099 Fourth St	AT&T	Access existing manhole
17-505	1004 Las Pavadas Ave	AT&T	add one telephone cable to aerial lead
17-501	44 Shannon Lane	MMWD	Leak Repair
17-500	354 Mountain View Ave	PG&E	Replace anchor
17-499	385 Las Colindas Rd	PG&E	Replace burnt crossarm
17-498	188 Los Ranchitos Rd	PG&E	Replace reg station
17-497	1722 Fifth Ave	PG&E	Replace reg station
17-494	3 Sandalwood Ct	MMWD	Leak Repair
17-493	688 Pt San Pedro Rd	PG&E	Replace gas service
17-492	138 Maywood Way	PG&E	Replace gas service
17-491	67 Mark Dr	PG&E	Replace gas service
17-490	11 Bret Ave	MMWD	Leak Repair
17-489	178 Palm Avenue	PG&E	Gas leak repair
17-483	291 Mountain View Ave	PG&E	Replace gas service
17-480	4460 Redwood Hwy	PG&E	Repair on cap
17-478	621 Del Ganado Rd	Comcast	New Bore Route
17-477	31 Carroll Ct	MMWD	Leak Repair
17-469	9000 Northgate Drive	PG&E	Excate to expose existing pipeline
17-462	Smith Ranch Rd	PG&E	Replace broken cap
17-455	2904 Las Gallinas Ave	PG&E	Install new conduit
17-453	3762 Kerner Blvd	MMWD	Leak Repair
17-452	262 Linden Lane	PG&E	Replace loose tie wires

PERMIT	LOCATION	UTILITY	DESCRIPTION
17-451	1504 Lincoln Ave	PG&E	Trim overgrown guy
17-449	192 Prospect Dr	PG&E	Adjust anchor
17-448	909 Lincoln Ave	PG&E	Repair gas leak
17-447	230 Solano St	MMWD	Leak Repair
17-436	240 Woodland Ave	MMWD	Leak Repair
17-435	5 Graceland Dr	MMWD	Leak Repair
17-434	111 Shoreline Pkwy	PG&E	Repair gas leak
17-433	2591 Kerner Blvd	PG&E	Repair gas leak
17-427	66 Upper Toyon Dr	PG&E	Repair gas leak
17-426	382 Irwin Street	AT&T	New service
17-425	15 W Castlewood Dr	AT&T	New services and boxes
17-423	351 Mission Ave	Comcast	New aerial crossing
17-422	835 Fifth Ave	Comcast	New cables
17-421	10 San Pablo Ave	PG&E	Test & repair tanks
17-420	1031 C Street	Comcast	New Bore Route
17-417	1014 Las Raposas Rd	PG&E	Replace rotten crossarm
17-416	1205 Francisco Blvd E	PG&E	Repair cap
17-413	370 Irwin Street	AT&T	Cabinet installation
17-412	119 Knight Dr	AT&T	Cabinet installation
17-411	4 Manderly Rd	PG&E	Gas leak repair
17-410	161 Deer Park Ave	PG&E	Gas cut off
17-409	670 Irwin Street	PG&E	Replace broken insulator
17-404	N. San Pedro	PG&E	install conduit, box and switch
17-401	37 Bay Way	MMWD	Leak Repair
17-400	61 Jordan Street	AT&T	Access existing manhole
17-399	225 Woodland Ave	AT&T	New cabinet
17-397	1404 Grand Ave	PG&E	Install new transformer

PERMIT	LOCATION	UTILITY	DESCRIPTION
17-395	580 Whitewood Dr	MMWD	Leak Repair
17-393	1020 D Street	AT&T	replace conduits
17-388	143 Greenwood Ave	MMWD	Leak Repair
17-387	810 Fifth Ave	MMWD	Leak Repair
17-385	1924 Grand Ave West	MMWD	Leak Repair
17-384	113 Union Street	MMWD	Leak Repair
17-383	378 Forbes Ave	AT&T	New conduit bore
17-382	61 E Crescent Dr	PG&E	Install new riser
17-379	1712 Mission Ave	MMWD	Leak Repair
17-378	1710 Mission Ave	MMWD	Leak Repair
17-377	301 G Street	MMWD	Leak Repair
17-374	210 Third St	MMWD	Cut water service
17-368	1305 E. Francisco Blvd.	Comcast	New Bore Route
17-366	1111 Second St	MMWD	Leak Repair
17-365	2464 Fifth Ave	PG&E	Install new riser
17-354	4 Hacienda Ct	PG&E	Replace broken conductor
17-348	700 Fifth Ave	PG&E	Replace transformer/conductor/new serv.
17-347	3815 Redwood Hwy/Las Galinasl	PG&E	Repair conductor
17-346	24 Windsor Ave	PG&E	Replace gas service
17-344	9 F Street	SRSD	Repair and replacement of sewer line
17-343	751 Las Colindas Rd	MMWD	Leak Repair
17-341	18 Sunset Way	MMWD	Leak Repair
17-340	15 Charlotte Dr	MMWD	Leak Repair
17-337	109 Union Street	MMWD	Leak Repair
17-335	12 Estates Ct	MMWD	Leak Repair
17-334	5 Lodge Lane	MMWD	Leak Repair
17-333	24 Gloucester Cove	MMWD	Leak Repair

PERMIT	LOCATION	UTILITY	DESCRIPTION
17-328	8 Elaine Way	MMWD	Leak Repair
17-327	100 Southern Heights	MMWD	Leak Repair
17-325	187 Lucas Park Dr	MMWD	Leak Repair
17-324	10 Broadview Dr	MMWD	Leak Repair
17-323	750 Lindaro St	PG&E	Potholes
17-322	32 Dellwood Ct	PG&E	Inspection of sewer manholes
17-320	27 Harbor St	PG&E	remove overhead facilities
17-319	999 Third St	PG&E	pull service cable
17-314	333 Orange Blossom Ln	PG&E	Anchor replacement
17-313	705 Pine Lane	PG&E	Anchor replacement
17-311	45 Main Drive	PG&E	replace pad mounted transformer
17-309	91 Larkspur	AT&T	Access existing manhole
17-304	39 Upper Fremont Dr	PG&E	Install gas service
17-303	1017 E St	Comcast	install new service cable
17-302	48 Robinhood Drive	PG&E	Build service riser
17-301	31 Canyon Oak Dr	PG&E	install new service cable
17-299	124 Merrydale Rd	MMWD	Leak Repair
17-297	21 Sea Way	PG&E	PG&E
17-296	283 Mountain View Ave	PG&E	PG&E
17-294	1449 Lincoln Ave	MMWD	Leak Repair
17-293	1078 Las Raposas Rd	MMWD	Leak Repair
17-292	31 Alta Vista Way	MMWD	Leak Repair
17-291	12 Greenfield Ave	AT&T	place fiber cable from office thru manholes
17-290	545 Fourtth St	AT&T	access ATT manhole
17-289	883 Fourth St	PG&E	Replace gas service
17-283	925 Fourth St	PG&E	Replace distribution box in sidewalk
17-281	289 Woodland Ave	PG&E	Remove and replace gas service

PERMIT	LOCATION	UTILITY	DESCRIPTION
17-273	236 Clorinda	MMWD	Leak Repair
17-269	548 DuBois St	AT&T	Access existing manhole
17-263	1000 Fifth Avenue	AT&T	Remove & replace sidewalk
17-261	1125 B Street	PG&E	New electric service
17-260	1032 Lea Drive	PG&E	Remove & replace gas services
17-258	2980 Kerner Blvd	Comcast	New Bore Route
17-257	1122 Fourth St	Comcast	new trench route
17-256	2111 Francisco Blvd E	MMWD	Leak Repair
17-255	315 Las Colindas Rd	MMWD	Leak Repair
17-252	2158 Fourth St	PG&E	Replace utility pole
17-242	316 Knight Dr	AT&T	Access existing to AT&T lines
17-241	111 Pelican Way	Comcast	New Bore Route
17-237	Andersen Dr & Francisco Blvd W	PG&E	Lower gas main
17-236	10 Fair Dr	MMWD	Leak Repair
17-235	88 Mitchell Blvd	MMWD	Leak Repair
17-233	2036 Fourth St	MMWD	Leak Repair
17-227	35 Sirard Ln	PG&E	replacing overhead equipment
17-226	Canal St -Larkspur/Novato	PG&E	replacing overhead equipment
17-224	990 Andersen Drive	Comcast	New Bore Route
17-222	160 Marina Blvd	SRSD	Pump station rehab
17-220	22 Billou St	MMWD	Leak Repair
17-219	114 Spring Grove Ave	MMWD	Leak Repair
17-214	110 Belvedere St	PG&E	Remove & replace gas service
17-212	1100 Andersen Dr	Comcast	New Service
17-209	172 Picnic Ave	PG&E	Deactivate copper service at main
17-208	19 Jewell St	PG&E	Replace gas service
17-207	949 Del Presidio Blvd & Freitas	PG&E	Recoat Regulator

PERMIT	LOCATION	UTILITY	DESCRIPTION
17-205	50 Medway	AT&T	access existing AT&T manhole
17-204	7 Third St	MMWD	Leak Repair
17-202	635 Wakerobin Lane	MMWD	Leak Repair
17-200	1080 Las Ovejas Ave	PG&E	Repair gas leak
17-199	1034 Las Raposas Rd	PG&E	Repair gas leak
17-198	316 Corrillo Dr	PG&E	Repair gas leak
17-196	507 Cedar Hill Dr	PG&E	Replace utility pole
17-195	1200 Fifth Avenue	PG&E	Repair gas leak
17-194	54 Forbes Ave	PG&E	Replace broken conductor
17-191	155 Bret Harte Rd	PG&E	New gas service
17-189	1820 Fourth Street	PG&E	replace OH fuses
17-188	Marina/Pt. San Pedro	PG&E	replace overhead transformer
17-187	32 Union Street	PG&E	Install new gas service
17-186	155 Locust Ave	PG&E	remove guy strain/abrasion
17-185	927 Tamalpais Ave	AT&T	divert traffic to access manhole
17-178	599 Tamarack Dr	MMWD	Leak Repair
17-176	6 Crestwood Dr	PG&E	New Overhead Equip.
17-174	524 Mission Ave	PG&E	Overhead Elec. Lines
17-159	139 Du Bois St	PG&E	Move service
17-158	304 Mission Ave	Sonic	Aerial Cable placement
17-157	Francisco Blvd East/Grange	PG&E	New electric service
17-155	1125 B Street	Comcast	New service
17-153	375 Francisco Blvd East	PG&E	Relocate Primary splice box
17-152	258 Alpine St	PG&E	Replace rotten crossarm
17-151	15 Chestnut Ave	PG&E	Replace rotten crossarm
17-148	555 DuBois St	Comcast	New service
17-144	755 Lindaro St	PG&E	Groundwater sampling

PERMIT	LOCATION	UTILITY	DESCRIPTION
17-140	615 Francisco Blvd East	MMWD	Leak Repair
17-134	750 Grand Ave & 2nd Street	PG&E	Replace substructure lid
17-131	32 Dellwood Ct	PG&E	Replace gas main & services
17-125	4181 Redwood Highway	PG&E	Remove and replace gas main
17-122	209 Third St	Comcast	Overlash new cables on utility pole
17-116	51 Knight Dr	PG&E	Remove and replace gas main
17-114	97 Southern Heights	PG&E	gas service repair
17-105	214 Du Bois St	MMWD	Leak Repair
17-100	750 Lindaro St	PG&E	Tree removal
17-099	140 Du Bois St	PG&E	Tree removal
17-098	130 Highland Ave	PG&E	Tree removal
17-096	190 Park St	PG&E	Replace gas service
17-095	86 Billou St	MMWD	Leak Repair
17-094	199 Canal St	MMWD	Leak Repair
17-091	143 Forbes Ave	PG&E	Gas leak repair
17-090	23 Chestnut Ave	PG&E	Replace equipment on existing pole
17-087	835 Fourth Street	AT&T	Traffic control
17-083	152 Miramar Ave	PG&E	Install missing molding
17-082	11 Miraflores	PG&E	Replace crossarm
17-080	Woodland Ave & Irwin St	PG&E	Repair gas leak
17-079	1004 Los Gamos Rd	MMWD	Leak Repair
17-075	4 Cala Vista Dr	PG&E	Repair gas leak
17-074	10 Bellam Blvd	PG&E	Restore power
17-046	377 Locust Ave	PG&E	Replace overhead wires
17-044	100 De La Guerra Rd	PG&E	Replace anchor
17-042	647 Francisco Blvd E	Comcast	New Bore Route
17-040	331 Laurel Place	MMWD	Leak Repair

PERMIT	LOCATION	UTILITY	DESCRIPTION
17-037	2023 Fifth Ave	MMWD	Leak Repair
17-034	100 Park St	MMWD	Leak Repair
17-031	113 Spinnaker Point Dr	MMWD	Leak Repair
17-027	800 Belle Ave	PG&E	Install SCADA cabinet
17-019	1434 Grand Ave	PG&E	Replace gas service
17-014	322 D Street	PG&E	Repair gas leak
17-011	Andersen Dr & Rice Dr	MMWD	Relocation of water mains
17-010	18 Windsor Ave	MMWD	Leak Repair
17-006	356 Du Bois St	MMWD	Leak Repair
17-002	118 Mill St	MMWD	Leak Repair
16-738	349 Fairhills Dr	PG&E	Gas service replacement
16-737	523 Fifth Ave	PG&E	Gas service replacement
16-734	88 Vivian St	PG&E	Gas service replacement
16-728	8 Center St	PG&E	Replace poles
16-727	1309 Fifth Ave	PG&E	Abandon gas services
16-726	30 Graceland Dr	PG&E	Gas service replacment
16-723	201 H Street	PG&E	Replace rotten pole
16-722	75 Canal Street	PG&E	Remove and replace gas service
16-719	2122 Fifth Ave	PG&E	Replace rotten crossarm
16-716	1879 Second Street	PG&E	Install missing markings/voltage tags
16-711	222 Coleman Dr	PG&E	gas service replacement
16-707	2 H Street	MMWD	Leak Repair
16-706	60 Hoag St	PG&E	Install new conduit
16-701	27 Billou St	PG&E	Pole replacement
16-699	20 Tilden Circle	MMWD	Leak Repair
16-698	98 Jewell St	PG&E	Install new transformer on existing pole
16-697	909 Fourth St	PG&E	gas service repair

PERMIT	LOCATION	UTILITY	DESCRIPTION
16-696	750 Las Colindas Rd	PG&E	gas service repair
16-695	165 N Redwood Dr	PG&E	gas service repair
16-694	1207 Las Raposas Rd	PG&E	gas service repair
16-692	419 Forbes Ave	PG&E	Remove & replace gas service
16-682	1904 Fourth St	MMWD	Leak Repair
16-679	Andersen Dr & Rice Dr	MMWD	Pot hole
16-678	830 Third Street	PG&E	Tree removal
16-677	1475 Second Street	PG&E	Tree removal
16-674	1477 Lincoln Ave	PG&E	Tree removal
16-673	905 Lincoln Ave	PG&E	Tree removal
16-672	351 Jewell St	PG&E	Tree removal
16-671	229 Irwin St	PG&E	Tree removal
16-670	103 Highland Avenue	PG&E	Tree removal
16-669	1801 Fourth St	PG&E	Tree removal
16-668	322 Forbes Ave	PG&E	Tree removal
16-667	1721 Fifth Ave	PG&E	Tree removal
16-666	191 Deer Park Ave	PG&E	Tree removal
16-665	10 Baywood Terrace	PG&E	Tree removal
16-663	303 Mountain View Ave	MMWD	Leak Repair
16-662	110 Palm Ave	PG&E	Replace anchors
16-654	3665 Kerner Blvd	MMWD	Leak Repair
16-653	32 Woodland Ave	MMWD	Leak Repair
16-651	245 Jewell St	Sonic	Directional bore to place fiber optic
16-646	4 Gloucester Cove	PG&E	Emergency Electrical work
16-633	1512 Fourth St	CableCom	new bore route
16-631	1018 E St	CableCom	new bore route
16-629	3530 Civic Center Dr	PG&E	Cut off gas service

PERMIT	LOCATION	UTILITY	DESCRIPTION
16-628	105 Spinnaker Point Dr	PG&E	raise box to repave street
16-616	65 Medway Rd	AT&T	access existing manhole for new fiber service
16-614	403 Jewell St	PG&E	sewer video inspection
16-613	28 Redding Way	MMWD	Leak Repair
16-610	50 Marinita Ave	MMWD	Leak Repair
16-599	108 California Ave	MMWD	Leak Repair
16-598	451 Hibiscus Way	PG&E	gas service repair
16-596	63 Broadview Dr	PG&E	gas service repair
16-592	29 Bret Ave	PG&E	Cathodic protection
16-591	236 Humboldt St	PG&E	Utility Pole Replacement
16-590	250 Locust Ave	PG&E	Install overhead transformer
16-589	403 Jewell St	PG&E	Replace gas service
16-588	75 Miraflores Ave	PG&E	replace rotten crossarms
16-581	100 De La Guerra Rd	MMWD	Leak Repair
16-580	170 Merrydale Rd	CableCom	new bore route
16-570	460 Canal St	MMWD	Leak Repair
16-569	255 West End Avenue	CableCom	New Cables
16-568	25 Harte Ave	PG&E	Replace gas service
16-567	123 Park Street	PG&E	Replace anchor on utility pole
16-566	1815 Fourth St	CableCom	new bore route
16-565	901 A Street	CableCom	new bore route
16-562	99 Smith Ranch Rd	AT&T	new fiber cable
16-561	526 Third Street	CableCom	new bore route
16-559	361 Du Bois Street	PG&E	Repair gas leak
16-557	24 Aquinas Dr	PG&E	New gas service
16-555	18 Belle Avenue	PG&E	Replace steel lid to regulator vaults
16-554	250 Locust Ave	PG&E	install OH transformer

PERMIT	LOCATION	UTILITY	DESCRIPTION
16-549	2044 Fourth St	CableCom	new bore route
16-545	700 Lindaro St	PG&E	Lane Closure
16-542	1012 Las Gallinas Ave	PG&E	Pole & overhead facility replacements
16-541	155 Bret Harte Rd	PG&E	New gas service
16-540	215 West End Avenue	PG&E	Install new subsurface
16-535	MH461 Francisco Blvd & Castro	AT&T	splice existing fiber cables for new service
16-532	1414 Nye St	MMWD	Leak Repair
16-530	77 Highland Avenue	PG&E	Repair gas leak
16-526	626 Del Ganado Rd	PG&E	Utility Pole Replacement
16-522	825 Fifth Ave	Comcast	new bore route
16-521	2066 Fourth St	Comcast	Service new customer
16-520	1219 Fourth St	Comcast	Service new customer
16-519	530 Francisco Blvd W	AT&T	<null>
16-507	123 Forbes Ave	MMWD	Leak Repair
16-501	75 Canal St	CableCom	remove & replace concrete flag
16-496	16 Alexander Ave	MMWD	Leak Repair
16-495	317 Paloma Ave	MMWD	Leak Repair
16-494	51 Hillside Ave	MMWD	Leak Repair
16-489	160 Reservoir Rd	MMWD	Leak Repair
16-483	88 Bret Harte Rd	MMWD	Water main replacement
16-480	327 Laurel Place	SRSD	sewer main replacement
16-479	1004 Las Gallinas Ave	LGVSD	Sewer lateral replacement
16-471	379 Holly Dr	MMWD	Leak Repair
16-461	66 Pikes Peak Drive	PG&E	Service Box removal
16-444	61 Harbor St.	PG&E	Replace gas service
16-443	1504 Fourth St	PG&E	Replace gas service & meter boxes
16-442	515 D Street	PG&E	Replace gas service

PERMIT	LOCATION	UTILITY	DESCRIPTION
16-441	80 Medway Rd	PG&E	Replace gas service
16-440	605 Las Colindas Rd	PG&E	Replace gas service
16-437	19 Estates Court	MMWD	leak repair
16-436	483 Las Colindas Rd	MMWD	leak repair
16-435	231 Du Bois Street	MMWD	leak repair
16-429	139 Valley View Ave	PG&E	Replace gas service
16-422	1030 Third Street	PG&E	Repair gas leak
16-421	134/136 Park Street	PG&E	Excavate
16-420	191 Mill Street	CableCom	New bore route
16-419	4 Belvedere Street	CableCom	New bore route
16-417	1401 Fourth St	CableCom	New bore route
16-415	80 Belvedere Street	PG&E	Pole replacement
16-409	559 Wakerobin Lane	PG&E	Repair gas leak
16-405	Las Gallinas Ave & Manuel Freitas Prky	PG&E	Repair gas leak
16-404	1019 Las Gallinas Ave	PG&E	Repair gas leak
16-403	Las Gallinas Ave & Holly Dr.	PG&E	Repair gas leak
16-402	590 Las Colindas RD	PG&E	Repair gas leak
16-400	11 Corte Del Rey	PG&E	Repair gas leak
16-394	359 Hyacinth Way	MMWD	leak repair
16-392	191 Mill Street	MMWD	leak repair
16-374	75 Pelican Way	CableCom	New bore route
16-372	33 Mill Street	CableCom	Install new & cables
16-367	926 Third Street	PG&E	Deactivate old gas service, install new
16-361	47 Clayton Street	PG&E	Excavate
16-358	2470 Fifth Ave	CableCom	new trench route for new customer
16-357	Bellam Blvd & Andersen Dr	PG&E	Traffic Control Signage into SR
16-352	53 Glenaire Dr	MMWD	leak repair

PERMIT	LOCATION	UTILITY	DESCRIPTION
16-344	23 Knoll Rd	PG&E	Replace Utility Pole
16-328	97 Louise St Ste B	MMWD	leak repair
16-325	8 Marian Ct Apt 1	MMWD	leak repair
16-324	37 Harte Ave	MMWD	leak repair
16-318	1615 Mission Ave	AT&T	Placing aerial fiber
16-312	711 Fourth St	CableCom	New bore route
16-304	359 Hyacinth Way	MMWD	leak repair
16-295	1711 Lincoln Ave	PG&E	Remove & replace gas service
16-292	Nunan Ln & Rafael Dr.	PG&E	Install watering system
16-291	3525 Kerner Blvd	PG&E	Install new main
16-282	151 Tamal Vista Way	PG&E	trench & backfill over gas main
16-277	30 N San Pedro Rd	MMWD	leak repair
16-270	200 Jewell St	MMWD	leak repair
16-266	213 Locust Ave	PG&E	replace rotten crossarms
16-264	424 Woodland Ave	MMWD	potholing
16-253	Third St. & A St.	AT&T	Access Manhole to splice cables
16-252	40 Miraflores Ave	PG&E	Replace crossarm
16-251	1826 Fifth Avenue	PG&E	Replace conductor
16-248	38 Billou St	MMWD	leak repair
16-247	45 Dolores St	MMWD	leak repair
16-245	202 Linden Ln	PG&E	Replace fuses on Transformer
16-244	Fairhills Dr & Valley View	PG&E	Replace retaining wall
16-243	267 Mountain View Ave	PG&E	New gas service
16-240	30 Billou St	MMWD	leak repair
16-235	72 Oakmont Ave	PG&E	Replace fuses on pole
16-234	238 Union St	PG&E	Emergency gas leak repair
16-233	108 Coleman Dr	PG&E	Replace crossarm on pole

PERMIT	LOCATION	UTILITY	DESCRIPTION
16-224	666 Third St	AT&T	Placing fiber in existng structure
16-214	910 Lea Dr	MMWD	leak repair
16-211	41 Sunset Way	PG&E	gas service
16-205	14 Front St	MMWD	leak repair
16-197	1675 Grand Ave	PG&E	Replace service riser
16-194	239 Union St	MMWD	leak repair
16-192	350 Clorinda Ave	AT&T	Expose AT&T cables for repair
16-179	16 Medway Rd	MMWD	leak repair
16-173	75 Belle Ave	PG&E	leak repair
16-169	555 Du Bois St	MMWD	leak repair
16-166	30 Mill St	Comcast	Place new strand on poles
16-164	161 Park St	PG&E	Gas service replacement
16-163	1060 Los Gamos Rd	PG&E	Repair gas leak
16-162	1104 Fourth St	PG&E	Repair gas leak
16-159	27 Bungalow Ave	PG&E	Conductor connection adjustment
16-152	20 Alexander Ave	SRSD	Sewer main repair
16-133	999 Third St	Comcast	New service
16-128	159 Du Bois St	PG&E	Gas copper service replacement
16-127	139 Du Bois St	PG&E	Gas copper service replacement
16-126	18 Marina Court Dr	PG&E	Gas copper service replacement
16-125	129 Reservoir Rd	PG&E	Gas copper service replacement
16-122	60 Prospect Dr	PG&E	Gas copper service replacement
16-118	25 Valley View Ave	PG&E	Gas copper service replacement
16-116	28 Curtis Ave	PG&E	Gas copper service replacement
16-115	27 Sienna Way	PG&E	Gas copper service replacement
16-112	10 Broadview Ct	PG&E	Gas copper service replacement
16-111	418 Mission Ave	PG&E	Gas copper service replacement

PERMIT	LOCATION	UTILITY	DESCRIPTION
16-110	168 Greenfield Ave	PG&E	Gas copper service replacement
16-107	49 Valencia Ave	PG&E	Gas copper service replacement
16-106	22 Lisbon St	PG&E	Gas copper service replacement
16-105	172 Picnic Ave	PG&E	Gas copper service replacement
16-104	239 Union St	PG&E	Gas copper service replacement
16-103	218 Union St	PG&E	Gas copper service replacement
16-101	1016 Los Gamos Rd	PG&E	Gas copper service replacement
16-098	34 Wildwood Wy	MMWD	leak repair
16-096	1028 Las Gallinas Ave	MMWD	leak repair
16-095	1235 Grand Ave	MMWD	leak repair
16-092	Alta Vista Way	PG&E	Install new gas main
16-089	231 Orris Ter	PG&E	Replace overhead transformer
16-077	42 Billou St	MMWD	leak repair
16-076	124 Reservoir Rd	MMWD	leak repair
16-074	52 Rafael Dr	PG&E	Gas service replacement
16-073	1101 Grand Ave	PG&E	Gas service replacement
16-059	20 Tweed Ter	MMWD	leak repair
16-052	178 Glen Park Ave	PG&E	Replace gas service
16-047	16 Jewell St	PG&E	Install overhead transformer
16-028	1410 Third St	PG&E	Repair gas leak
16-017	1821 Second St	AT&T	raise manhole to street level
16-014	162 Park Ave	PG&E	Pole replacement
16-007	136 Front St	PG&E	Replace emergency gas service
14-589	15 Greenwood Ave	PG&E	Adjust conductor clearance
14-571	38 Ridge Ave	PG&E	Repair gas leak
14-552	188 Bret Harte Road	PG&E	Joint pole replacement
14-520	558 Belle Ave	MMWD	water leak

PERMIT	LOCATION	UTILITY	DESCRIPTION
14-474	105 Ross Valley Rd	PG&E	Replace gas service
14-459	31 Knight Dr	PG&E	replace existing gas service
14-454	52 Rafael Dr	PG&E	replace existing gas service
14-435	39 Glen Ave	PG&E	New service
14-428	188 Bret Harte Rd	PG&E	<null>
14-420	21 Convent Ct	PG&E	Install pole
14-402	8 West St.	PG&E	Gas service replacement
14-387	Myrtle Ave	SMART	Public parking closure
14-384	18 Dominican Dr	PG&E	Replace gas service
14-311	205 Marin Street	MMWD	leak repair
14-309	129 Greenfield Ave	PG&E	Repair gas leak
14-278	232 Miramar Ave	PG&E	Pole replacement
14-271	31 Valencia	MMWD	leak repair
14-231	40 Villa Ave	PG&E	Upgrade electrical service
14-230	23 Idlewood	PG&E	Remove and install new cable
14-228	44 Dominican Dr	PG&E	Gas leak repair
14-202	61 Oak Ave	PG&E	Replace Anchor
14-200	209 Marin Street	MMWD	leak repair
14-196	2nd Street	Cablecom	New bore route to service customer
14-171	40 Villa Ave	MMWD	leak repair
14-104	15 M'Liss Ln #19	PG&E	Bellhole
14-023	17 Miramar Ave	PG&E	Replace overhead service
13-599	150 Tamal Vista Dr	PG&E	Gas Leak repair
13-489	52 Rafael Dr.	PG&E	Repair gas leak
13-441	161 Greenfield Ave	MMWD	Leak Repair
13-328	313 Laurel Place	MMWD	Leak repair
13-298	16 Bayo Vista Way	PG&E	Replacing copper service

PERMIT	LOCATION	UTILITY	DESCRIPTION
13-125	183 Bret Harte Rd	PG&E	Trench for service
13-044	41 & 50 Marinita Ave	PG&E	Pole replacement/ install anchor at #41