



## 2018-19 San Rafael Open-Space Goat Grazing Schedule - Measure A

Completion Date (tentative):	Site:	Project Title:	Access Location:	Area:	Total:	Company:	APN #s:	Slope:	Fuel Types:
June 1st	Site A	McNear Park	McNear Dr., San Rafael, CA 94901	13	33 acres	TBD	186-530-68	31.5	Grasses w/ light shrubs
June 1st	Site B	Point San Pedro	Point San Pedro & Biscayne Dr., San Rafael, CA 94901	2.5	2.5 acres	TBD	184-132-05	25.18	Grasses w/ light broom
June 1st	Site C	Peacock Point	Point San Pedro & Biscayne Dr., San Rafael, CA 94901	6.5	36 acres	TBD	186-470-93, 186-470-91	20	Grasses
June 1st	Site D	Robert Dollar	Robert Dollar Scenic Dr., San Rafael,	15.5	36.5 acres	TBD	011-131-02, 011-131-01, 011-131-03	36.5	Grasses w/ light shrubs
June 1st	Site E	Elks Lodge	Robert Dollar Scenic Dr., San Rafael,	1.3	10.5 acres	TBD	011-131-04	28.8	Grasses w/ heavy broom
June 1st	Site F	Falkrik	Robert Dollar Scenic Dr., San Rafael, CA 94901	1.6	11 acres	TBD	011-131-05	32.62	Grasses w/ heavy broom
June 1st	Site G	Skyview	Skyview Ter., San Rafael, CA 94901	9	55 acres	TBD	165-220-03	43.59	Grasses
June 1st	Site H	Santiago	Santiago Way, San Rafael, CA 94901	2.3	20.5 acres	TBD	165-220-16	40.77	Grasses
June 1st	Site I	Los Gamos	Skyview Ter., San Rafael, CA 94901	3	7 acres	TBD	186-470-65, 185-010-10	19.08	Grasses
June 1st	Site J	Terra Linda Hill	Estero Way , San Rafael, CA 94901	0	18 acres	TBD	165-220-10	14.75	Grasses w/ light oaks
June 1st	Site K	Lynn Court	Lynn Ct., San Rafael, CA 94901	0	9 acres	TBD	013-271-30, 013-141-25	42	Grasses W/ heavy broom
June 1st	Site L	Windward	Windward Way, San Rafael, CA	6.34	8.12 acres	TBD	009-010-16, 009-330-09	0	Grasses
June 1st	Site M	580 Roadside	Andersen Dr., San Rafael, CA	3.62	4.6 acres	TBD	018-142-75	0	Grasses
June 1st	Site N	Lincoln Ave	Lincoln Ave, San Rafael, CA	2.15	4.32 acres	TBD	013-031-46, 013-021-39, 013-021-41, 013-021-48	0	Grasses
New Total Acres Cleared: 66.81									



# San Rafael - 2019 Zone Mapping

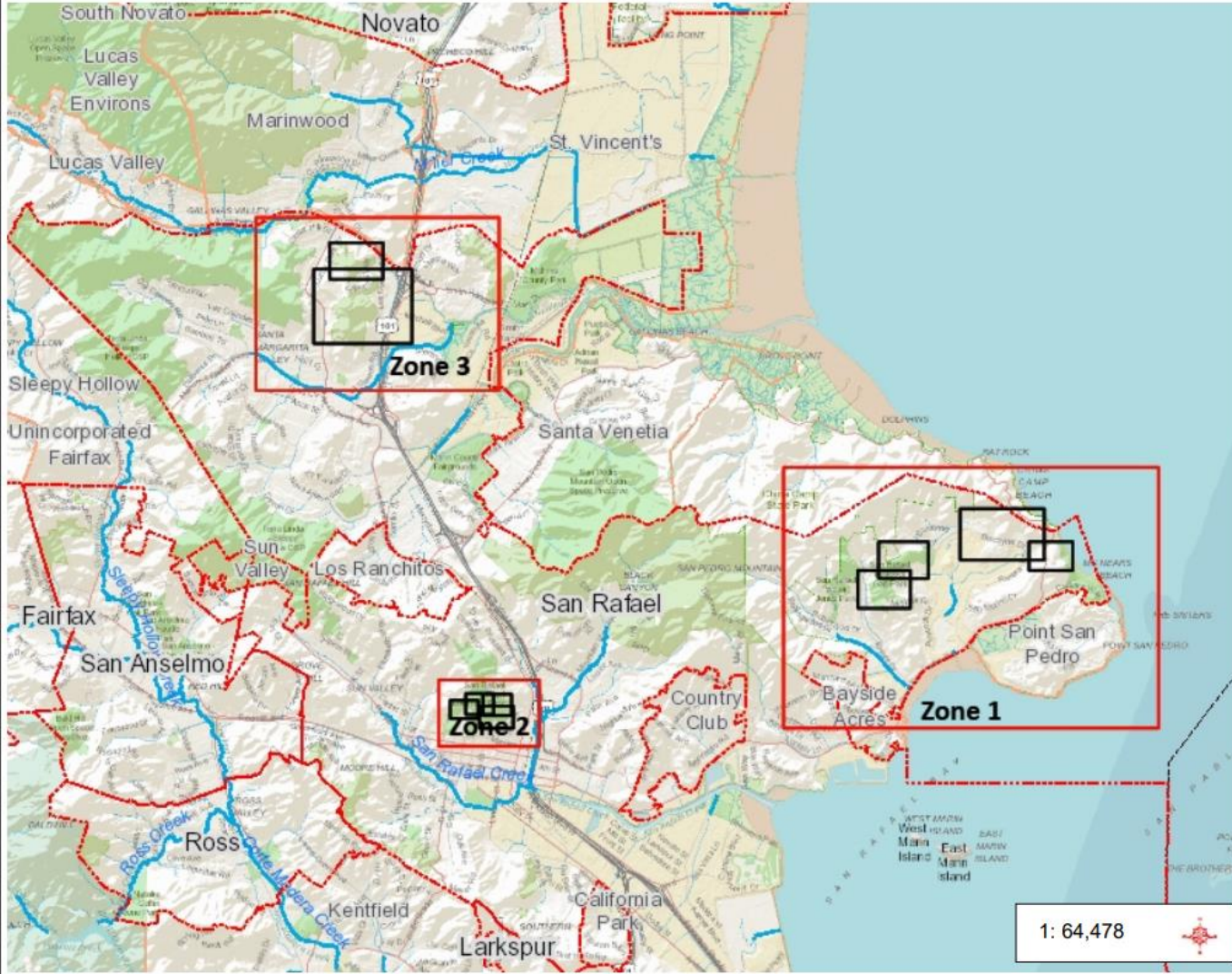

### Legend

- Parcel Note
  - easement
  - centerline
- Parcel
- Condominium Common Area
- Mobile Home Pad
- City
- Community
- Marin County Legal Boundary
- Other Bay Area County
- Stream - Perennial (NHD)

1: 64,478

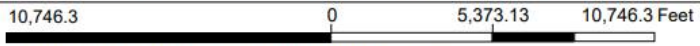

NAD\_1983\_HARN\_StatePlane\_California\_III\_FIPS\_0403\_Feet  
© Latitude Geographics Group Ltd.

This map is a user generated static output from an Internet mapping site and is for reference only. Data layers that appear on this map may or may not be accurate, current, or otherwise reliable.  
**THIS MAP IS NOT TO BE USED FOR NAVIGATION**

### Notes

Project zones:  
Zone 1, Zone 2, & Zone 3



# San Rafael - Zone 4 Map

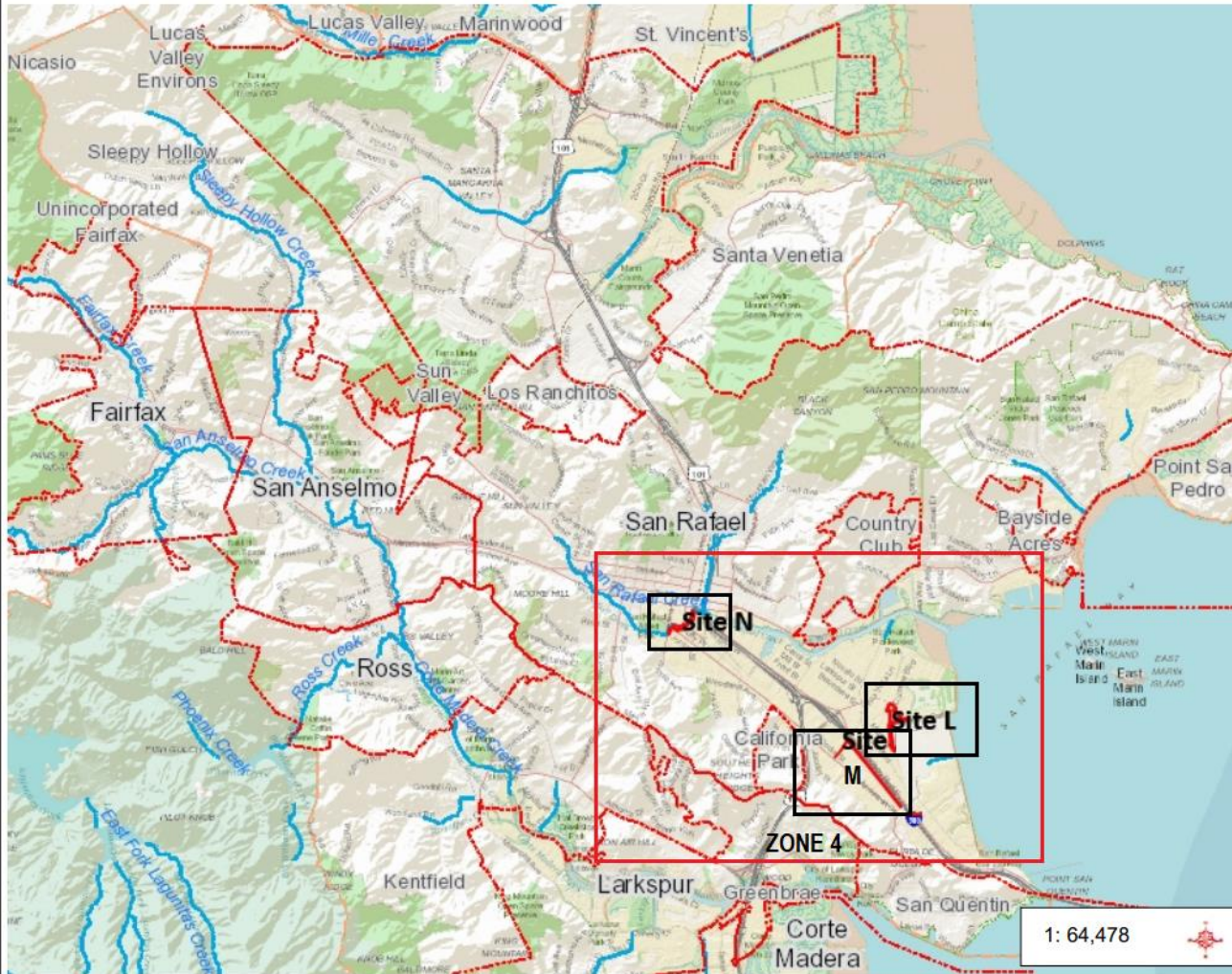

### Legend

- Parcel Note
  - easement
  - centerline
- Parcel
  - Condominium Common Area
  - Mobile Home Pad
- City
  - City
  - Community
- Marin County Legal Boundary
  - Marin County Legal Boundary
  - Other Bay Area County
- Stream - Perennial (NHD)
  - Stream - Perennial (NHD)

### Notes

Zone 4 Map includes:  
 Site L - Windward Way  
 Site M - 580 Roadside  
 Site N - Lincoln Ave

10,746.3      0      5,373.13      10,746.3 Feet

NAD\_1983\_HARN\_StatePlane\_California\_III\_FIPS\_0403\_Feet  
 © Latitude Geographics Group Ltd.

This map is a user generated static output from an Internet mapping site and is for reference only. Data layers that appear on this map may or may not be accurate, current, or otherwise reliable.  
 THIS MAP IS NOT TO BE USED FOR NAVIGATION

# **Zone Maps**



# Zone 1

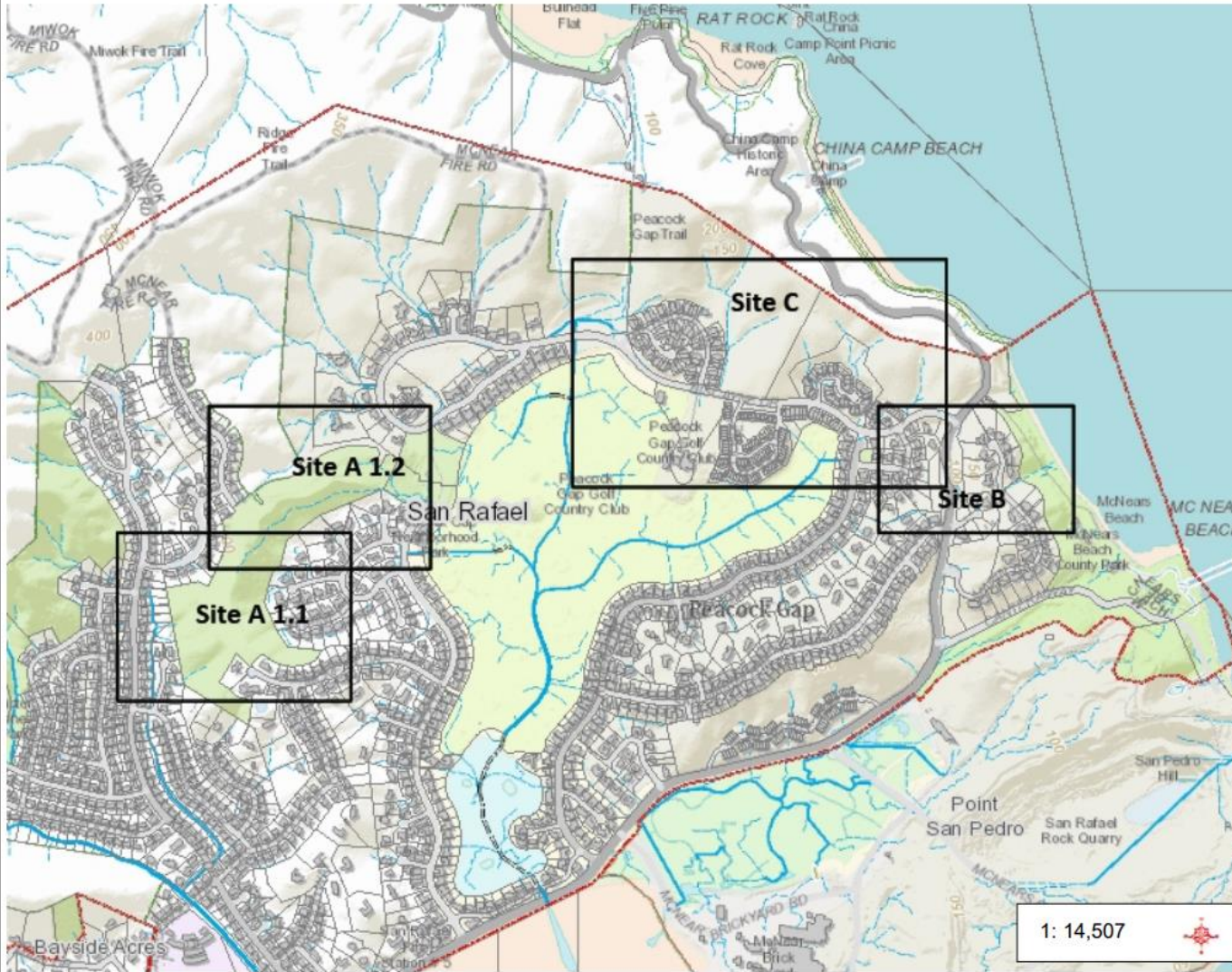

### Legend

- Parcel Note
  - ◻ easement
  - ◻ centerline
- ◻ Parcel
- ◻ Condominium Common Area
- ◻ Mobile Home Pad
- ◻ City
- ◻ Community
- ◻ Marin County Legal Boundary
- ◻ Other Bay Area County
- Stream - Perennial (NHD)

1: 14,507

2,417.9      0      1,208.96      2,417.9 Feet

NAD\_1983\_HARN\_StatePlane\_California\_III\_FIPS\_0403\_Feet  
© Latitude Geographics Group Ltd.

This map is a user generated static output from an Internet mapping site and is for reference only. Data layers that appear on this map may or may not be accurate, current, or otherwise reliable.  
**THIS MAP IS NOT TO BE USED FOR NAVIGATION**

### Notes

Sites:  
Site A 1.1, Site A 1.2  
Site B, & Site C



# Zone 2

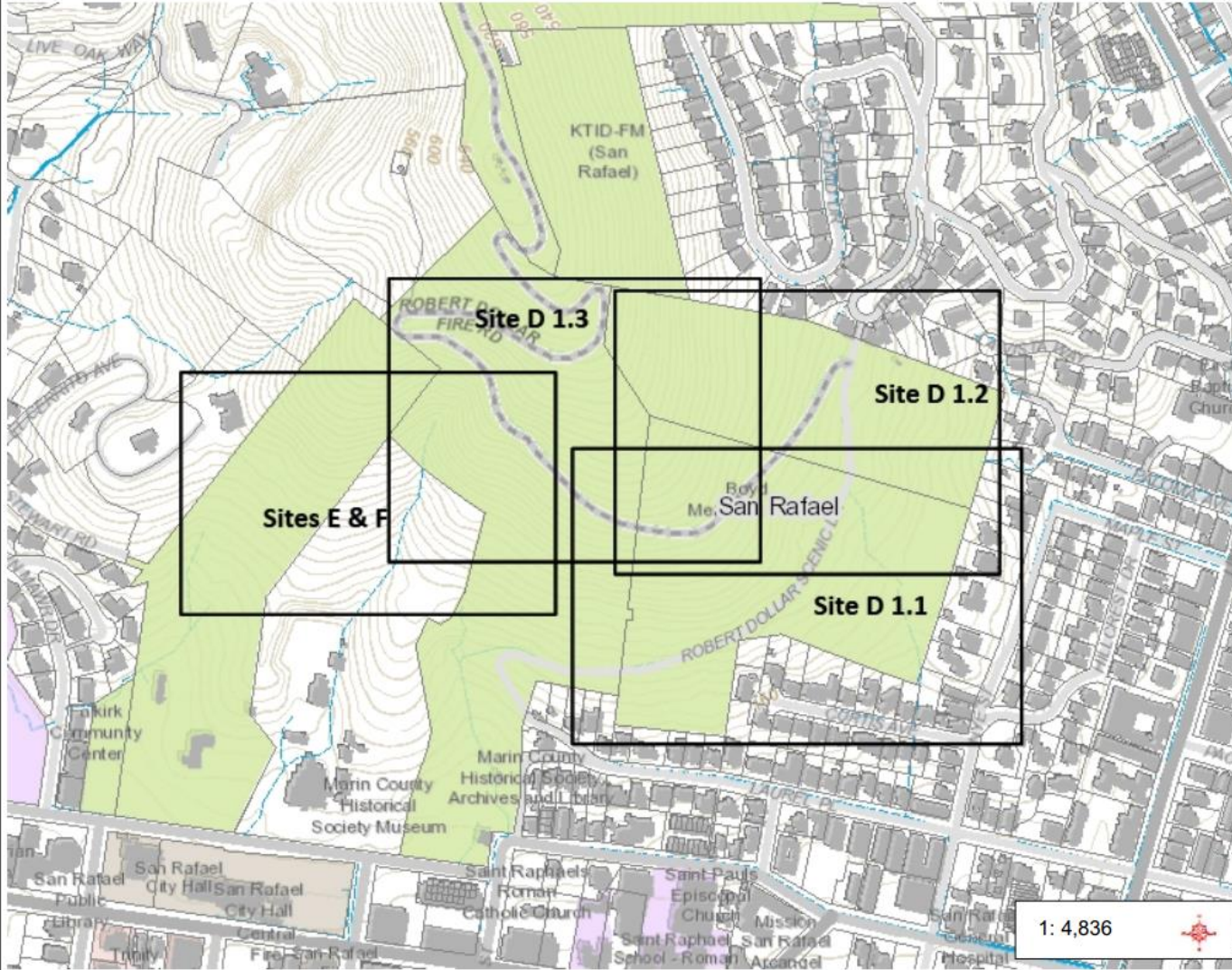

- Legend**
- Parcel Note
    - easement
    - centerline
  - Address
    - Parcel
    - Condominium Common Area
    - Mobile Home Pad
  - City
    - City
    - Community
  - Marin County Legal Boundary
    - Marin County Legal Boundary
    - Other Bay Area County
  - Stream - Perennial (NHD)
    - Stream - Perennial (NHD)

**Notes**

Sites:  
 Site D 1.1, Site D 1.2  
 Site D 1.3, & Site E&F

806.0 0 402.99 806.0 Feet

NAD\_1983\_HARN\_StatePlane\_California\_III\_FIPS\_0403\_Feet  
 © Latitude Geographics Group Ltd.

This map is a user generated static output from an Internet mapping site and is for reference only. Data layers that appear on this map may or may not be accurate, current, or otherwise reliable.  
 THIS MAP IS NOT TO BE USED FOR NAVIGATION



### Zone 3

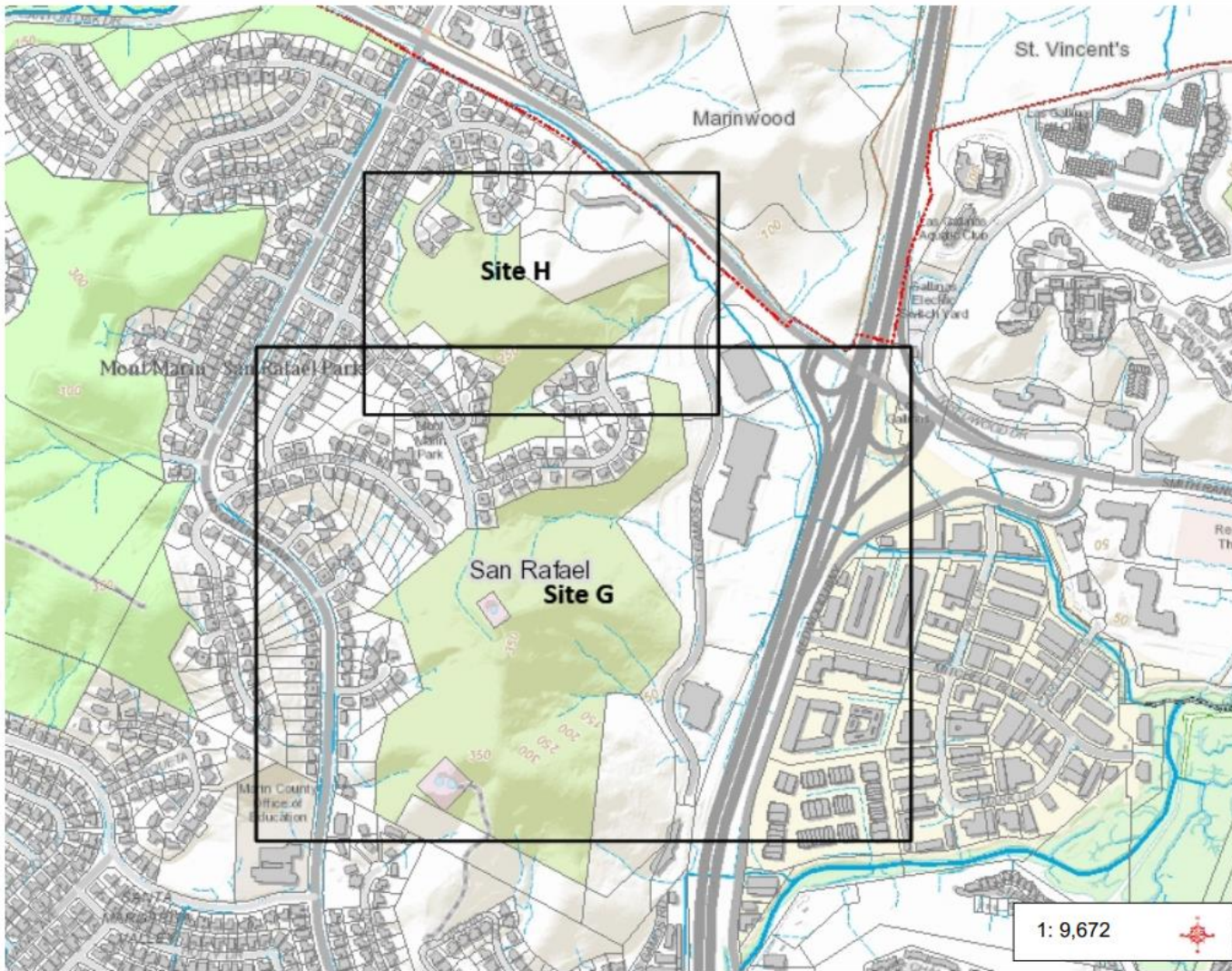

- Legend**
- Parcel Note
    - easement
    - centerline
  - Parcel
  - Condominium Common Area
  - Mobile Home Pad
  - City
  - Community
  - Marin County Legal Boundary
  - Other Bay Area County
  - Stream - Perennial (NHD)

**Notes**

Sites:  
Site G & Site H

1,611.9      0      805.97      1,611.9 Feet

NAD\_1983\_HARN\_StatePlane\_California\_III\_FIPS\_0403\_Feet  
© Latitude Geographics Group Ltd.

This map is a user generated static output from an Internet mapping site and is for reference only. Data layers that appear on this map may or may not be accurate, current, or otherwise reliable.  
**THIS MAP IS NOT TO BE USED FOR NAVIGATION**



San Rafael

Site L



**Legend**

- Parcel Note
  - easement
  - centerline
- Address
  - Parcel
  - Condominium Common Area
  - Mobile Home Pad
  - City
  - Community
  - Marin County Legal Boundary
  - Other Bay Area County
  - Stream - Perennial (NHD)
- 2019 Goat Project:
  - 2019 Project Area

**Notes**

Total cleared for Site L: 6.34 acres  
Park setting with mixed grasses.

806.0 0 402.99 806.0 Feet

NAD\_1983\_HARN\_StatePlane\_California\_III\_FIPS\_0403\_Feet  
© Latitude Geographics Group Ltd.

This map is a user generated static output from an Internet mapping site and is for reference only. Data layers that appear on this map may or may not be accurate, current, or otherwise reliable.

THIS MAP IS NOT TO BE USED FOR NAVIGATION





# 580 Roadside - SITE M



### Legend

- Parcel Note
  - easement
  - centerline
- Address
  - Parcel
  - Condominium Common Area
  - Mobile Home Pad
  - City
  - Community
  - Marin County Legal Boundary
  - Other Bay Area County
  - Stream - Perennial (NHD)

2019 Goat Project:  
 2019 Project Area

1: 4,836

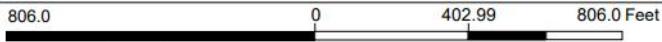

NAD\_1983\_HARN\_StatePlane\_California\_III\_FIPS\_0403\_Feet  
 © Latitude Geographics Group Ltd.

This map is a user generated static output from an Internet mapping site and is for reference only. Data layers that appear on this map may or may not be accurate, current, or otherwise reliable.  
 THIS MAP IS NOT TO BE USED FOR NAVIGATION

### Notes

Total cleared: 3.62 acres  
 Grass land on flat ground.



San Rafael

Site N



**Legend**

- Parcel Note
  - easement
  - centerline
- Address
  - Parcel
  - Condominium Common Area
  - Mobile Home Pad
  - City
  - Community
  - Marin County Legal Boundary
  - Other Bay Area County
  - Stream - Perennial (NHD)

2019 Goat Project:  
 2019 Project Area

**Notes**

Total cleared for Site N: 2.15 acres  
Park setting with mixed grasses.

1: 4,836



806.0                      0                      402.99                      806.0 Feet

NAD\_1983\_HARN\_StatePlane\_California\_III\_FIPS\_0403\_Feet  
© Latitude Geographics Group Ltd.

This map is a user generated static output from an Internet mapping site and is for reference only. Data layers that appear on this map may or may not be accurate, current, or otherwise reliable.  
**THIS MAP IS NOT TO BE USED FOR NAVIGATION**

# **Site Maps**



# Project: McNear Park - Site: A 1.1

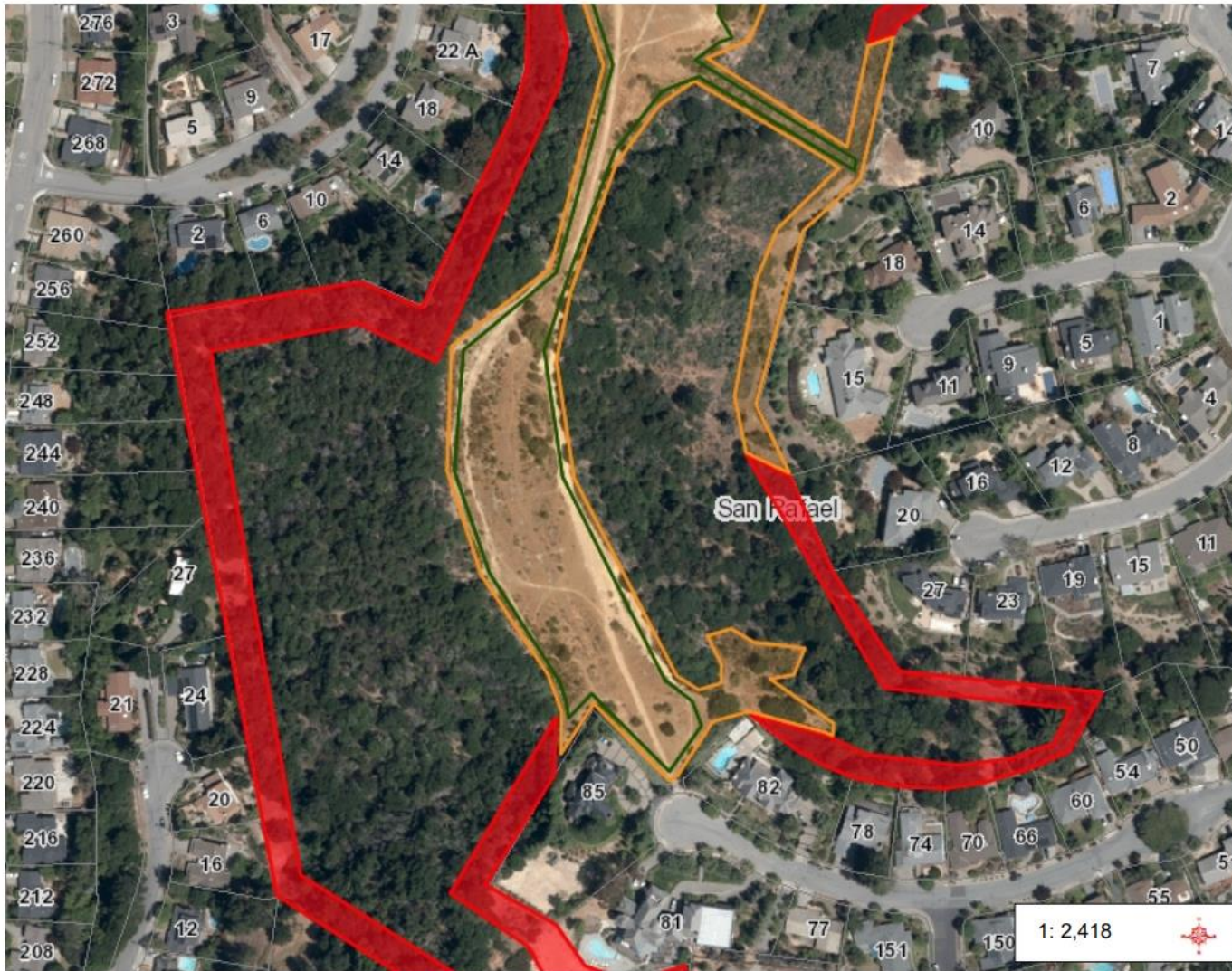

- Legend**
- Parcel Note
    - easement
    - centerline
  - Address
    - Parcel
    - Condominium Common Area
    - Mobile Home Pad
    - City
    - Community
    - Marin County Legal Boundary
    - Other Bay Area County
    - Stream - Perennial (NHD)
  - 2019 Goat Project:
    - 2019 Project Area
    - 2018 Project Area
    - Mechanical Clearing

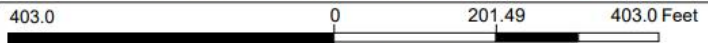

NAD\_1983\_HARN\_StatePlane\_California\_III\_FIPS\_0403\_Feet  
 © Latitude Geographics Group Ltd.

This map is a user generated static output from an Internet mapping site and is for reference only. Data layers that appear on this map may or may not be accurate, current, or otherwise reliable.  
 THIS MAP IS NOT TO BE USED FOR NAVIGATION

1: 2,418

**Notes**  
 Site A 1.1  
 13 acres  
 Vegetation: Grasses w/ light shrubs



# Project: McNear Park - Site: A 1.2



### Legend

- Parcel Note**
  - easement
  - centerline
- Address**
  - Parcel
  - Condominium Common Area
  - Mobile Home Pad
- City**
  - City
  - Community
- Marin County Legal Boundary**
  - Marin County Legal Boundary
  - Other Bay Area County
- 2019 Goat Project:**
  - 2019 Project Area
  - 2018 Project Area
  - Mechanical Clearing
  - State Owned Property

1: 2,418

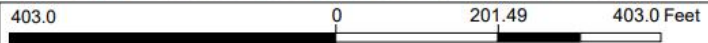

NAD\_1983\_HARN\_StatePlane\_California\_III\_FIPS\_0403\_Feet  
© Latitude Geographics Group Ltd.

This map is a user generated static output from an Internet mapping site and is for reference only. Data layers that appear on this map may or may not be accurate, current, or otherwise reliable.  
**THIS MAP IS NOT TO BE USED FOR NAVIGATION**

### Notes

Site A 1.2  
13 acres  
Vegetation: Grasses w/ light shrubs



# Project: Point San Pedro - Site: B

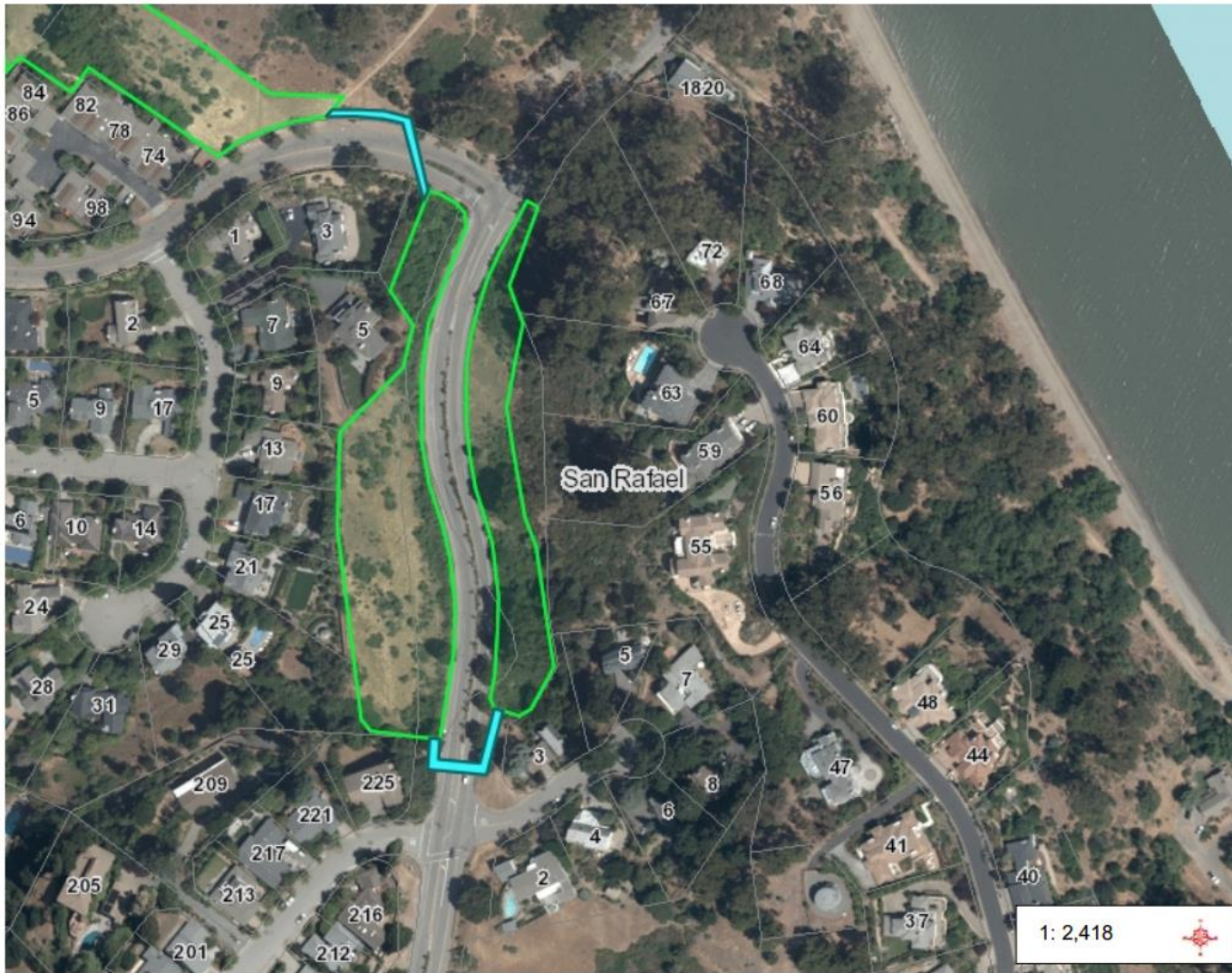

### Legend

- Parcel Note
  - ◻ easement
  - ◻ centerline
- Address
  - ◻ Parcel
  - ◻ Condominium Common Area
  - ◻ Mobile Home Pad
  - ◻ City
  - ◻ Community
  - ◻ Marin County Legal Boundary
  - ◻ Other Bay Area County
  - Stream - Perennial (NHD)
- 2019 Goat Project:
  - 2019 Project Area
  - 2018 Project Area
  - ◻ Connection Routes

1: 2,418

403.0 0 201.49 403.0 Feet

NAD\_1983\_HARN\_StatePlane\_California\_III\_FIPS\_0403\_Feet  
© Latitude Geographics Group Ltd.

This map is a user generated static output from an Internet mapping site and is for reference only. Data layers that appear on this map may or may not be accurate, current, or otherwise reliable.

THIS MAP IS NOT TO BE USED FOR NAVIGATION

### Notes

Site B  
2.5 acres  
Vegetation: Grasses w/ light broom



# Project: Peacock Point - Site: C



### Legend

- Parcel Note**
  - easement
  - centerline
- Address**
  - Parcel
  - Condominium Common Area
  - Mobile Home Pad
- City**
  - City
  - Community
- Marin County Legal Boundary**
  - Other Bay Area County
- Stream - Perennial (NHD)**
  - Stream - Perennial (NHD)
- 2019 Goat Project:**
  - 2019 Project Area
  - 2018 Project Area
  - Connection Routes
  - State Owned Property

1: 4,836

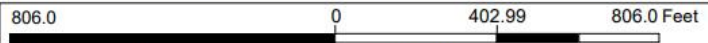

NAD\_1983\_HARN\_StatePlane\_California\_III\_FIPS\_0403\_Feet  
© Latitude Geographics Group Ltd.

This map is a user generated static output from an Internet mapping site and is for reference only. Data layers that appear on this map may or may not be accurate, current, or otherwise reliable.  
**THIS MAP IS NOT TO BE USED FOR NAVIGATION**

### Notes

Site C  
6.5 acres  
Vegetation: Grasses



# Project: Robert Dollar - Site: D 1.1



### Legend

- Parcel Note
  - easement
  - centerline
- Address
  - Parcel
  - Condominium Common Area
  - Mobile Home Pad
  - City
  - Community
  - Marin County Legal Boundary
  - Other Bay Area County
  - Stream - Perennial (NHD)
- 2019 Goat Project:
  - 2019 Project Area
  - 2018 Project Area

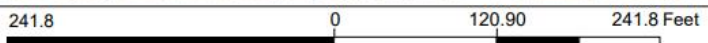

NAD\_1983\_HARN\_StatePlane\_California\_III\_FIPS\_0403\_Feet  
© Latitude Geographics Group Ltd.

This map is a user generated static output from an Internet mapping site and is for reference only. Data layers that appear on this map may or may not be accurate, current, or otherwise reliable.  
**THIS MAP IS NOT TO BE USED FOR NAVIGATION**

1: 1,451

### Notes

Site D  
15.5 acres  
Vegetation: Grasses w/ light broom





# Project: Robert Dollar - Site: D 1.2

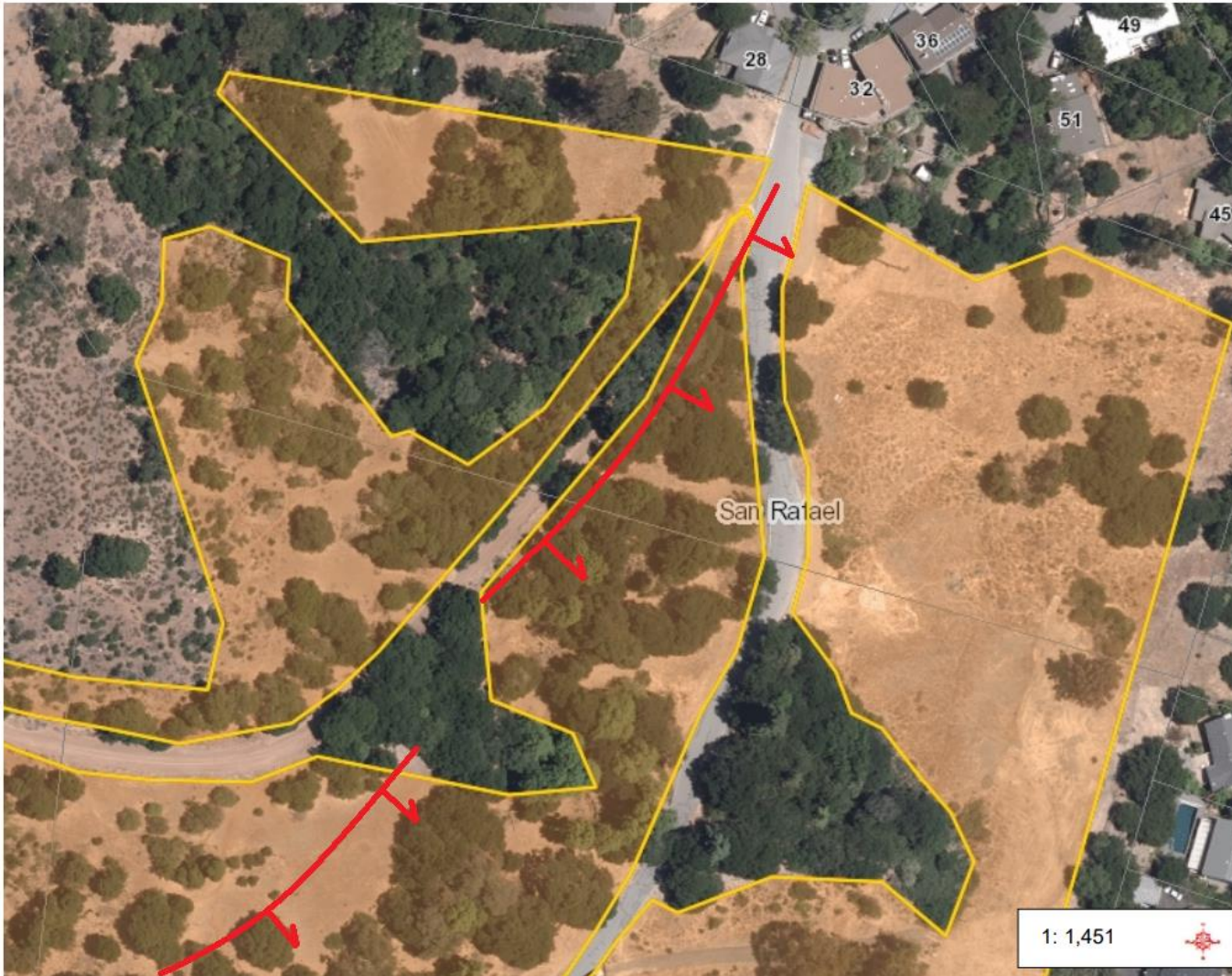

### Legend

- Parcel Note**
  - easement
  - centerline
- Address**
  - Parcel
  - Condominium Common Area
  - Mobile Home Pad
- City**
  - City
  - Community
  - Marin County Legal Boundary
  - Other Bay Area County
- Stream - Perennial (NHD)**
  - Stream - Perennial (NHD)
- 2019 Goat Project:**
  - 2019 Project Area
  - ➔ 2018 Project Area

1: 1,451

241.8 0 120.90 241.8 Feet

NAD\_1983\_HARN\_StatePlane\_California\_III\_FIPS\_0403\_Feet  
© Latitude Geographics Group Ltd.

This map is a user generated static output from an Internet mapping site and is for reference only. Data layers that appear on this map may or may not be accurate, current, or otherwise reliable.  
**THIS MAP IS NOT TO BE USED FOR NAVIGATION**

### Notes

Site D  
15.5 acres  
Vegetation: Grasses w/ light broom



# Project: Robert Dollar - Site: D 1.3



- Legend**
- Parcel Note
    - easement
    - centerline
  - Address
    - Parcel
    - Condominium Common Area
    - Mobile Home Pad
    - City
    - Community
    - Marin County Legal Boundary
    - Other Bay Area County
    - Stream - Perennial (NHD)
  - 2019 Goat Project:
    - 2019 Project Area
    - 2018 Project Area
    - Privately Owned - Elks
    - Mechanically Cleared Goat Fencing Path

1: 1,451

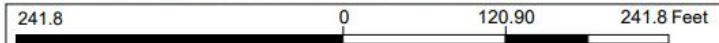

NAD\_1983\_HARN\_StatePlane\_California\_III\_FIPS\_0403\_Feet  
© Latitude Geographics Group Ltd.

This map is a user generated static output from an Internet mapping site and is for reference only. Data layers that appear on this map may or may not be accurate, current, or otherwise reliable.  
**THIS MAP IS NOT TO BE USED FOR NAVIGATION**

### Notes

Site D  
15.5 acres  
Vegetation: Grasses w/ light broom



# Project: Robert Dollar - Site: E & F



### Legend

- Parcel Note
  - easement
  - centerline
- Address
  - Parcel
  - Condominium Common Area
  - Mobile Home Pad
- City
  - City
  - Community
  - Marin County Legal Boundary
  - Other Bay Area County
  - Stream - Perennial (NHD)
- 2019 Goat Project:
  - 2019 Project Area
  - 2018 Project Area
- Privately Owned - Elks
- Mechanically Cleared Goat Fencing Path

### Notes

Site E & F  
 E: 1.3 acres - F: 1.6 acres  
 Vegetation: Grasses w/ light broom

241.8 0 120.90 241.8 Feet

NAD\_1983\_HARN\_StatePlane\_California\_III\_FIPS\_0403\_Feet  
 © Latitude Geographics Group Ltd.

This map is a user generated static output from an Internet mapping site and is for reference only. Data layers that appear on this map may or may not be accurate, current, or otherwise reliable.

THIS MAP IS NOT TO BE USED FOR NAVIGATION



**Legend**

- Parcel Note
  -  easement
  -  centerline
- Address
  -  Parcel
  -  Condominium Common Area
  -  Mobile Home Pad
  -  City
  -  Community
  -  Marin County Legal Boundary
  -  Other Bay Area County
- 2019 Goat Project:
  -  2019 Project Area
  -  Mechanical Clearing
  -  Privately Owned

**Notes**

Site G  
9 acres  
Vegetation: Grasses

806.0 0 402.99 806.0 Feet

NAD\_1983\_HARN\_StatePlane\_California\_III\_FIPS\_0403\_Feet  
© Latitude Geographics Group Ltd.

This map is a user generated static output from an Internet mapping site and is for reference only. Data layers that appear on this map may or may not be accurate, current, or otherwise reliable.

THIS MAP IS NOT TO BE USED FOR NAVIGATION



# Project: Santiago - Site: H



### Legend

- Parcel Note
  - ◻ easement
  - ◻ centerline
- Address
  - ◻ Parcel
  - ◻ Condominium Common Area
  - ◻ Mobile Home Pad
- City
  - ◻ Community
  - ◻ Marin County Legal Boundary
  - ◻ Other Bay Area County
- Stream - Perennial (NHD)
  - Stream - Perennial (NHD)
- 2019 Goat Project:
  - ◻ 2019 Project Area
  - ◻ Mechanical Clearing
  - ◻ Privately Owned

1: 2,418



403.0 0 201.49 403.0 Feet

NAD\_1983\_HARN\_StatePlane\_California\_III\_FIPS\_0403\_Feet  
© Latitude Geographics Group Ltd.

This map is a user generated static output from an Internet mapping site and is for reference only. Data layers that appear on this map may or may not be accurate, current, or otherwise reliable.  
**THIS MAP IS NOT TO BE USED FOR NAVIGATION**

### Notes

Site H  
2.3 acres  
Vegetation: Grasses



# Windward Way - SITE L 1.1



- Legend**
- Parcel Note
    - easement
    - centerline
  - Address
    - Parcel
    - Condominium Common Area
    - Mobile Home Pad
    - City
    - Community
    - Marin County Legal Boundary
    - Other Bay Area County
    - Stream - Perennial (NHD)

- 2019 Goat Project:**
- 2019 Project Area

**Notes**

Total cleared: 6.34 acres  
Grass land on flat ground.

241.8 0 120.90 241.8 Feet

NAD\_1983\_HARN\_StatePlane\_California\_III\_FIPS\_0403\_Feet  
© Latitude Geographics Group Ltd.

This map is a user generated static output from an Internet mapping site and is for reference only. Data layers that appear on this map may or may not be accurate, current, or otherwise reliable.  
**THIS MAP IS NOT TO BE USED FOR NAVIGATION**

1: 1,451



San



# Windward Way - SITE L 1.2



### Legend

- Parcel Note
  - easement
  - centerline
- Address
  - Parcel
  - Condominium Common Area
  - Mobile Home Pad
  - City
  - Community
  - Marin County Legal Boundary
  - Other Bay Area County
  - Stream - Perennial (NHD)
- 2019 Goat Project:
  - 2019 Project Area

1: 1,451

241.8 0 120.90 241.8 Feet

NAD\_1983\_HARN\_StatePlane\_California\_III\_FIPS\_0403\_Feet  
© Latitude Geographics Group Ltd.

This map is a user generated static output from an Internet mapping site and is for reference only. Data layers that appear on this map may or may not be accurate, current, or otherwise reliable.

THIS MAP IS NOT TO BE USED FOR NAVIGATION

### Notes

Total cleared: 6.34 acres  
Grass land on flat ground.



# 580 Roadside - SITE M 1.1



### Legend

- Parcel Note
  - easement
  - centerline
- Address
  - Parcel
  - Condominium Common Area
  - Mobile Home Pad
  - City
  - Community
  - Marin County Legal Boundary
  - Other Bay Area County
  - Stream - Perennial (NHD)
- 2019 Goat Project:
  - 2019 Project Area

### Notes

Total cleared: 3.62 acres  
Grass land on flat ground.

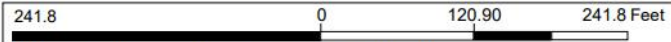

NAD\_1983\_HARN\_StatePlane\_California\_III\_FIPS\_0403\_Feet  
© Latitude Geographics Group Ltd.

This map is a user generated static output from an Internet mapping site and is for reference only. Data layers that appear on this map may or may not be accurate, current, or otherwise reliable.  
**THIS MAP IS NOT TO BE USED FOR NAVIGATION**





# 580 Roadside - SITE M 1.2



**Legend**

Parcel Note

- easement
- centerline

Address

- Parcel
- Condominium Common Area
- Mobile Home Pad
- City
- Community
- Marin County Legal Boundary
- Other Bay Area County
- Stream - Perennial (NHD)

2019 Goat Project:

- 2019 Project Area

1: 1,451

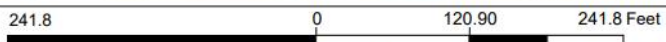

NAD\_1983\_HARN\_StatePlane\_California\_III\_FIPS\_0403\_Feet  
© Latitude Geographics Group Ltd.

This map is a user generated static output from an Internet mapping site and is for reference only. Data layers that appear on this map may or may not be accurate, current, or otherwise reliable.  
THIS MAP IS NOT TO BE USED FOR NAVIGATION

**Notes**  
Total cleared: 3.62 acres  
Grass land on flat ground.



### 580 Roadside - SITE M 1.3



**Legend**

Parcel Note

- easement
- centerline

Address

- Parcel
- Condominium Common Area
- Mobile Home Pad
- City
- Community
- Marin County Legal Boundary
- Other Bay Area County
- Stream - Perennial (NHD)

**2019 Goat Project:**

- 2019 Project Area

**Notes**

Total cleared: 3.62 acres  
Grass land on flat ground.

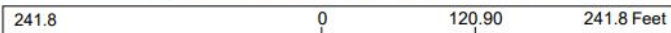

NAD\_1983\_HARN\_StatePlane\_California\_III\_FIPS\_0403\_Feet  
© Latitude Geographics Group Ltd.

This map is a user generated static output from an Internet mapping site and is for reference only. Data layers that appear on this map may or may not be accurate, current, or otherwise reliable.  
THIS MAP IS NOT TO BE USED FOR NAVIGATION



# San Rafael DPW Addition Site N 1.1



**Legend**

- Parcel Note
  - easement
  - centerline
- Address
  - Parcel
  - Condominium Common Area
  - Mobile Home Pad
  - City
  - Community
  - Marin County Legal Boundary
  - Other Bay Area County
  - Stream - Perennial (NHD)
- 2019 Goat Project:
  - 2019 Project Area

1: 806

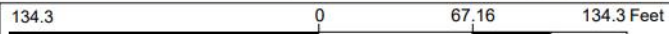

NAD\_1983\_HARN\_StatePlane\_California\_III\_FIPS\_0403\_Feet  
© Latitude Geographics Group Ltd.

This map is a user generated static output from an Internet mapping site and is for reference only. Data layers that appear on this map may or may not be accurate, current, or otherwise reliable.  
THIS MAP IS NOT TO BE USED FOR NAVIGATION

**Notes**  
Total cleared for Site N: 2.15 acres  
Park setting with mixed grasses.



# San Rafael DPW Addition Site N 1.2



### Legend

- Parcel Note
  - easement
  - centerline
- Address
  - Parcel
  - Condominium Common Area
  - Mobile Home Pad
  - City
  - Community
  - Marin County Legal Boundary
  - Other Bay Area County
  - Stream - Perennial (NHD)
- 2019 Goat Project:
  - 2019 Project Area

### Notes

Total cleared for Site N: 2.15 acres  
Park setting with mixed grasses.

134.3 0 67.16 134.3 Feet

NAD\_1983\_HARN\_StatePlane\_California\_III\_FIPS\_0403\_Feet  
© Latitude Geographics Group Ltd.

This map is a user generated static output from an Internet mapping site and is for reference only. Data layers that appear on this map may or may not be accurate, current, or otherwise reliable.  
THIS MAP IS NOT TO BE USED FOR NAVIGATION



# San Rafael DPW Addition Site N 1.3



### Legend

- Parcel Note
  - easement
  - centerline
- Address
  - Parcel
  - Condominium Common Area
  - Mobile Home Pad
  - City
  - Community
  - Marin County Legal Boundary
  - Other Bay Area County
  - Stream - Perennial (NHD)
- 2019 Goat Project:
  - 2019 Project Area

### Notes

Total cleared for Site N: 2.15 acres  
Park setting with mixed grasses.

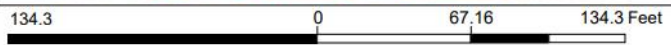

NAD\_1983\_HARN\_StatePlane\_California\_III\_FIPS\_0403\_Feet  
© Latitude Geographics Group Ltd.

This map is a user generated static output from an Internet mapping site and is for reference only. Data layers that appear on this map may or may not be accurate, current, or otherwise reliable.  
**THIS MAP IS NOT TO BE USED FOR NAVIGATION**

1: 806

