



File No. 16.06.91
June 18, 2019

ADDENDUM NO. 1
Street Resurfacing 2018-2019
PROJECT NO. 11366

THE CHANGES IN THIS ADDENDUM SHALL BE INCLUDED IN THE PLANS AND THIS ADDENDUM SHALL BE PART OF THE PLAN DOCUMENTS. ALL CONDITIONS NOT AFFECTED BY THIS ADDENDUM SHALL REMAIN UNCHANGED.

This addendum is issued to reflect changes, clarifications, and additions to the plans and specifications:

1. All deep lifts will have a minimum of six-foot foot width and will allow a 6 foot grinder to be used at the contractors discretion. All deep lifts shown on plans are approximate and will be marked in field.
2. Grand Ave from Belle to Linden shall have Reinforcing Fibers.
3. Remove and Replace sheets #4 (Second Street), #5 (Third Street), #14 (Greenfield Ave), and #16 (Hoag Street)
4. Add sheets 25-28, outlining additional work to be added to the base bid on the following streets:
 - a. Kerner from 20' North of Box Culvert to 150' South of Box Culvert
 - b. Grand Ave from Second Street to 160' South of Bridge
 - c. Fourth Street from Ross Valley Drive to 190' East of Ross Valley Drive
 - d. Fifth Ave from Happy Lane to K Street
5. Sidewalk quantities are intentionally conservative and limits of new sidewalk may vary from plans. Curb ramps are not included in the sidewalk pay quantity and paid for separately.
6. Add Appendix C to appendices which provides a breakdown of quantities by street.
7. The work around the Grand Avenue bridge (as outlined on sheet #26) shall be night work. Contractor shall grind and pave in one night. The City will allow a full closure of the bridge between 9:00PM and 5:00AM.

By:

Shawn Graf
Junior Engineer

Jun 18, 2019 - 10:23am - USER showing
 W:\16 Streets\16.06 Overlay\16.06.91 Street Resurfacing 2018-2019\Design\Plans\Design Plans\2019 resurfacing_ Plans.dwg

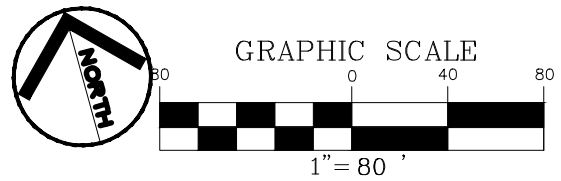
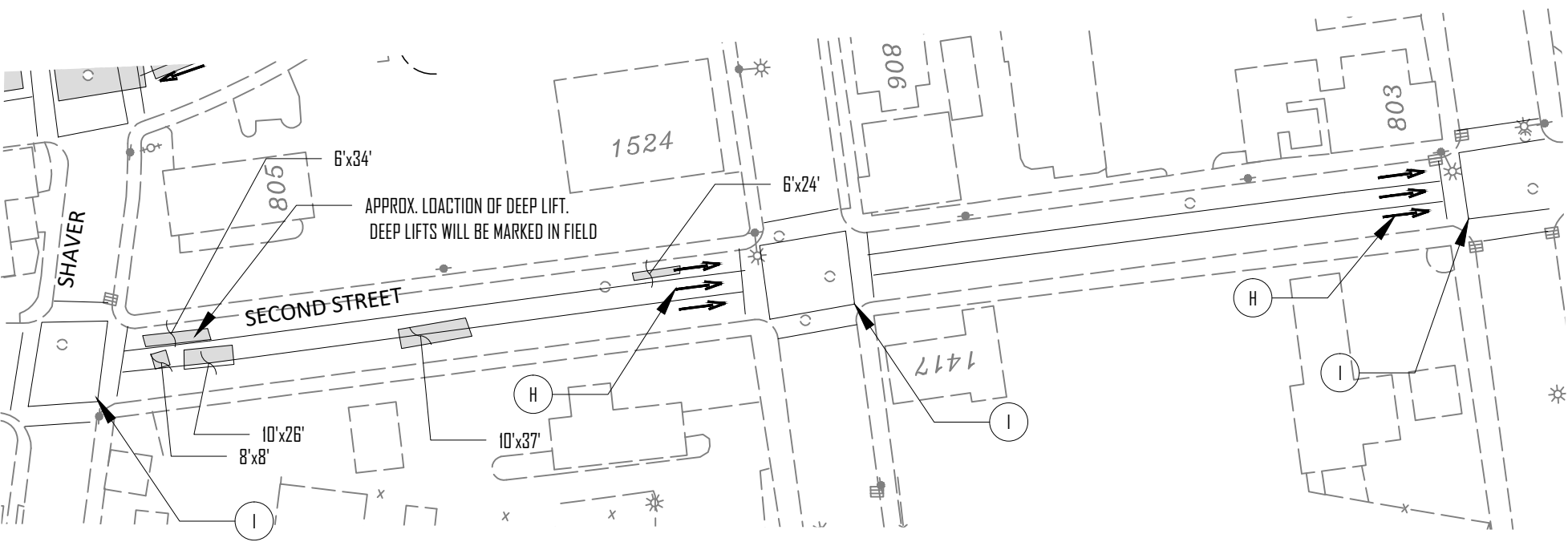

CITY OF SAN RAFAEL
 DEPARTMENT OF PUBLIC WORKS

STREET RESURFACING 2018-2019
 CITY PROJECT NO. 11366

SECOND STREET
 FROM SHAVEN TO D STREET
 DEEP LIFTS

DESIGNED:	SG
DRAWN:	SG
CHECKED:	HY
APPROVED:	KM
DATE:	JUNE 2019

Jun 18, 2019 - 10:23am - USER: shawng
 W:\16 Streets\16.06 Overlay\16.06.91 Street Resurfacing 2018-2019\Design\Plans\Design Plans\2019 resurfacing_ Plans.dwg

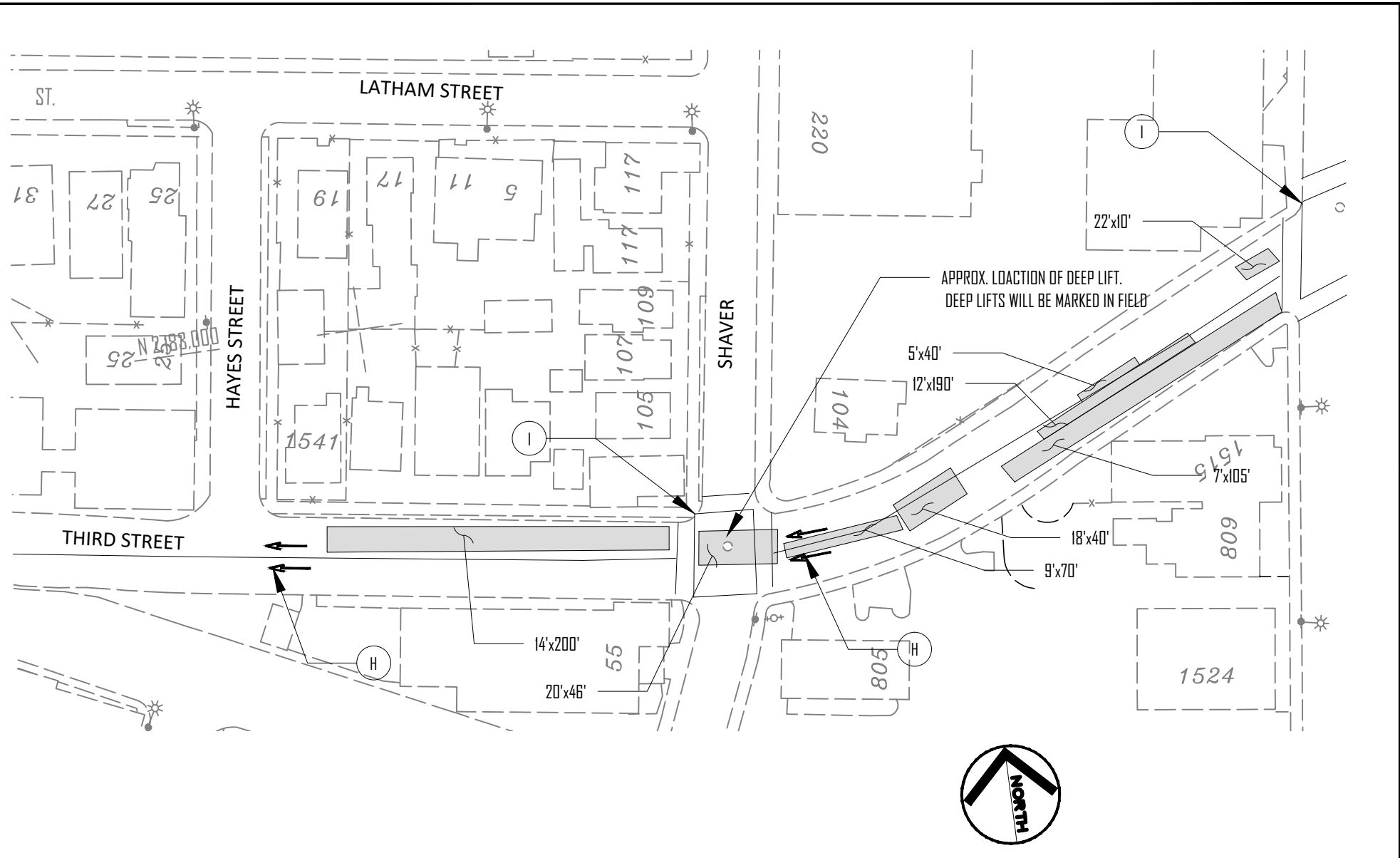

CITY OF SAN RAFAEL
 DEPARTMENT OF PUBLIC WORKS

STREET RESURFACING 2018-2019
 CITY PROJECT NO. 11366

THIRD STREET
 FROM HAYES TO E STREET
 DEEP LIFTS

DESIGNED:	SG
DRAWN:	SG
CHECKED:	HY
APPROVED:	KM
DATE:	JUNE 2019

Jun 18, 2019 - 10:24am - USER showing
 W:\16 Streets\16.06 Overlay\16.06.91 Street Resurfacing 2018-2019\Design\Plans\Design Plans\2019 resurfacing_ Plans.dwg

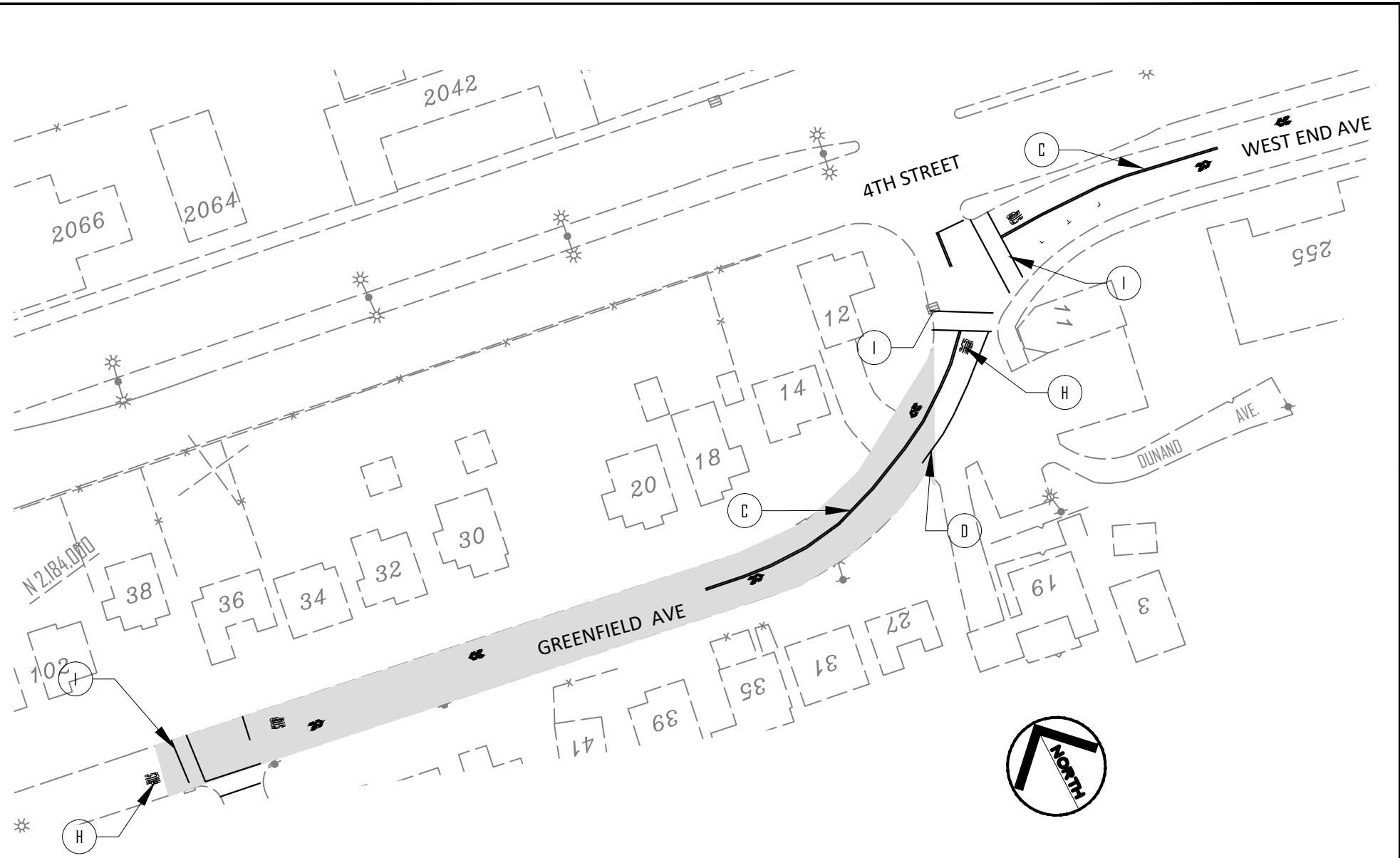

CITY OF SAN RAFAEL
 DEPARTMENT OF PUBLIC WORKS

STREET RESURFACING 2018-2019
 CITY PROJECT NO. 11366

GREENFIELD AVE
 FROM SPRING GROVE TO 4TH ST
 FULL WIDTH GRIND AND OVERLAY

DESIGNED:	SG
DRAWN:	SG
CHECKED:	HY
APPROVED:	KM
DATE:	JUNE 2019

Jun 18, 2019 - 10:24am - USER: shawng
 W:\16 Streets\16.06 Overlay\16.06.91 Street Resurfacing 2018-2019\Design\Plans\2019 resurfacing_ Plans.dwg

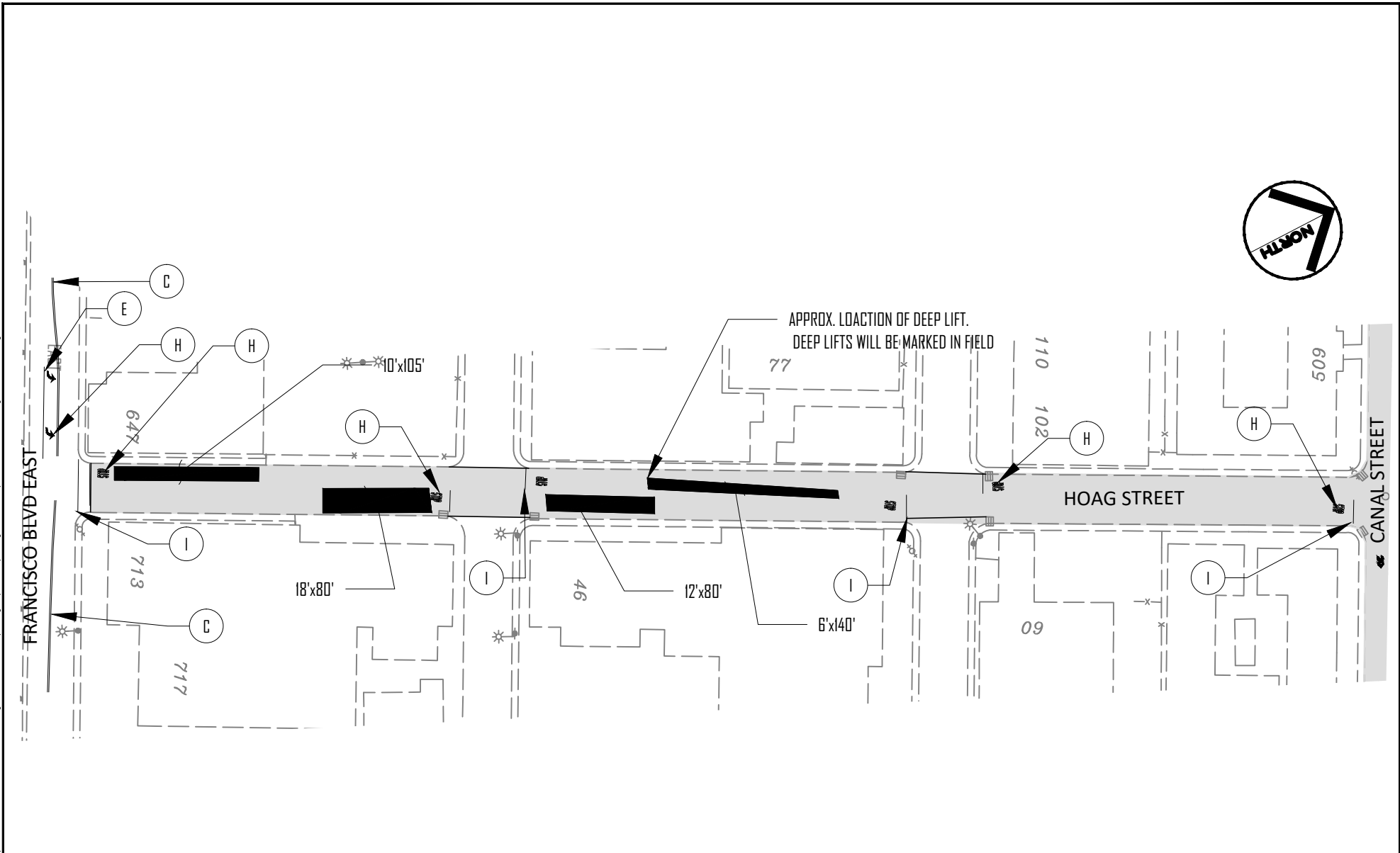

CITY OF SAN RAFAEL
 DEPARTMENT OF PUBLIC WORKS

STREET RESURFACING 2018-2019
 CITY PROJECT NO. 11366

HOAG AVE
 FROM FRANCISCO BLVD EAST TO CANAL ST
 FULL WIDTH GRIND AND OVERLAY

DESIGNED:	SG
DRAWN:	SG
CHECKED:	HY
APPROVED:	KM
DATE:	JUNE 2019

Jun 18, 2019 - 10:24am - USER showing
 W:\16 Streets\16.06 Overlay\16.06.91 Street Resurfacing 2018-2019\Design\Plans\2019 resurfacing_ Plans.dwg

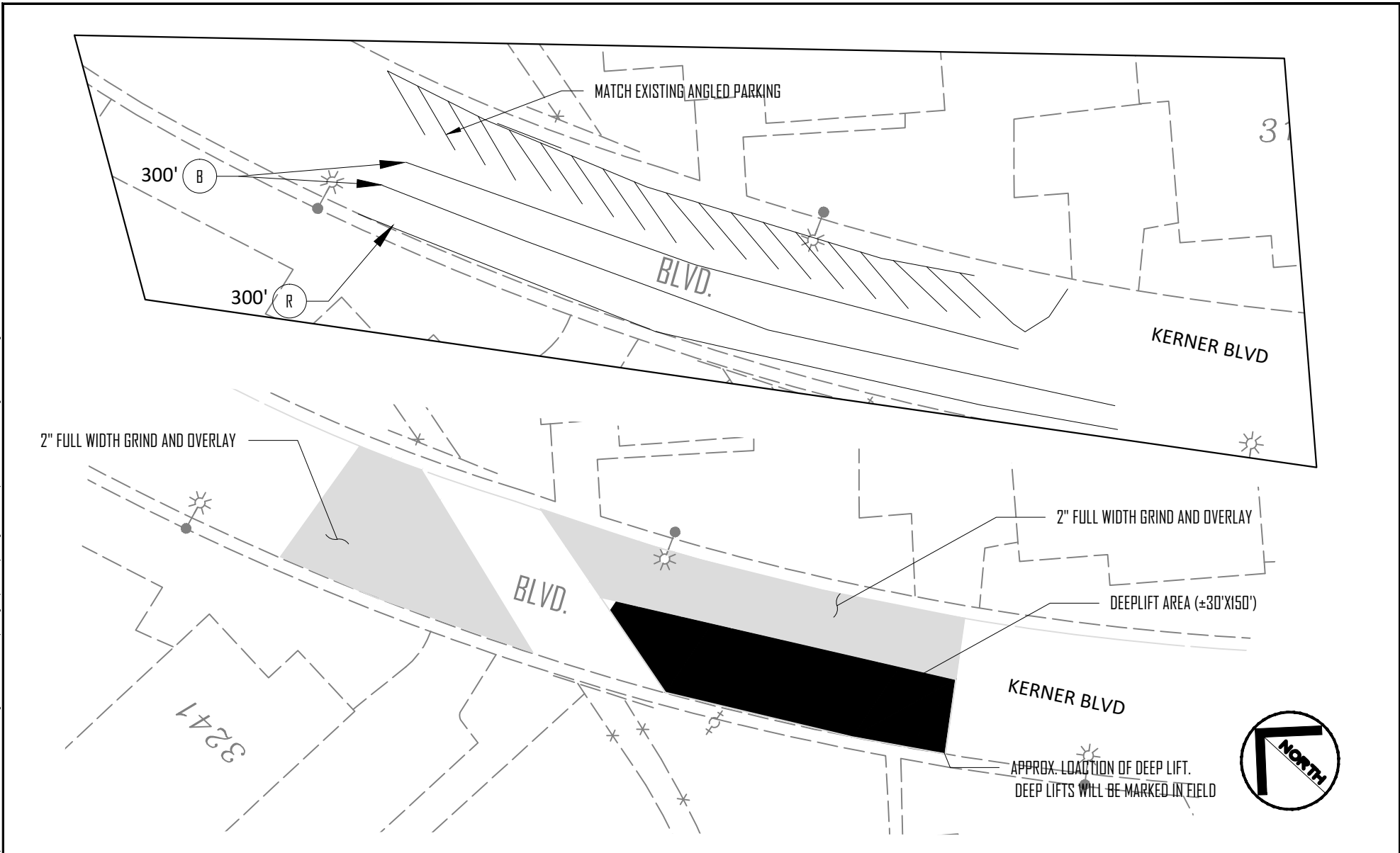

CITY OF SAN RAFAEL
 DEPARTMENT OF PUBLIC WORKS

STREET RESURFACING 2018-2019
 CITY PROJECT NO. 11366

KERNER BLVD
 FROM 20' N TO 190' S OF BOX CULVERT
 FULL WIDTH GRIND AND OVERLAY

DESIGNED:	SG
DRAWN:	SG
CHECKED:	HY
APPROVED:	KM
DATE:	JUNE 2019

Jun 18, 2019 - 10:24am - USER showing
 W:\16 Streets\16.06 Overlay\16.06.91 Street Resurfacing 2018-2019\Design\Plans\Design Plans\2019 resurfacing_ Plans.dwg

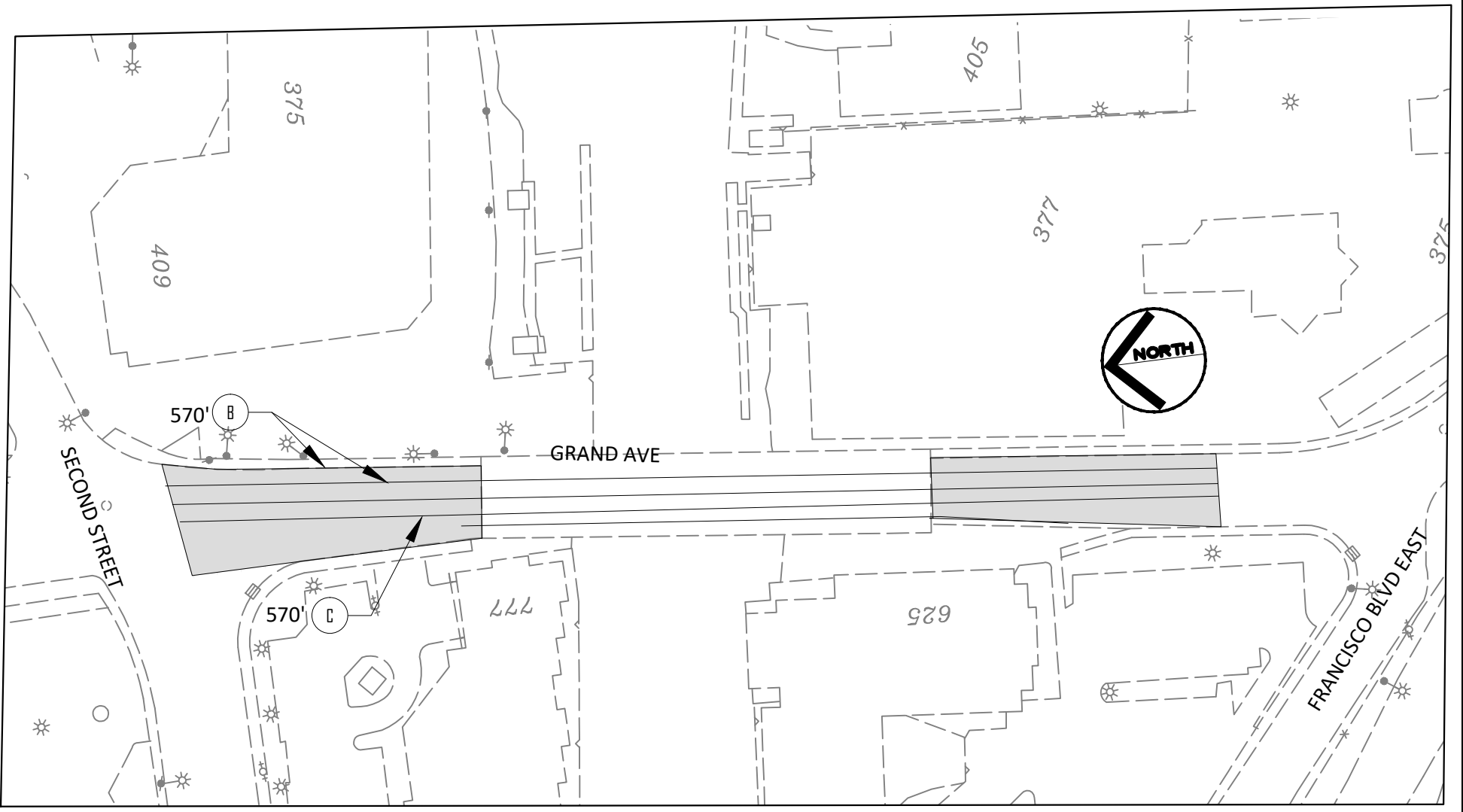

CITY OF SAN RAFAEL
 DEPARTMENT OF PUBLIC WORKS

STREET RESURFACING 2018-2019
 CITY PROJECT NO. 11366

GRAND AVE
 FROM SECOND ST TO 160' S OF BRIDGE
 FULL WIDTH GRIND AND OVERLAY

DESIGNED:	SG
DRAWN:	SG
CHECKED:	HY
APPROVED:	KM
DATE:	JUNE 2019

Jun 18, 2019 - 10:24am - USER showing
 W:\16 Streets\16.06 Overlay\16.06.91 Street Resurfacing 2018-2019\Design\Plans\2019 resurfacing_ Plans.dwg

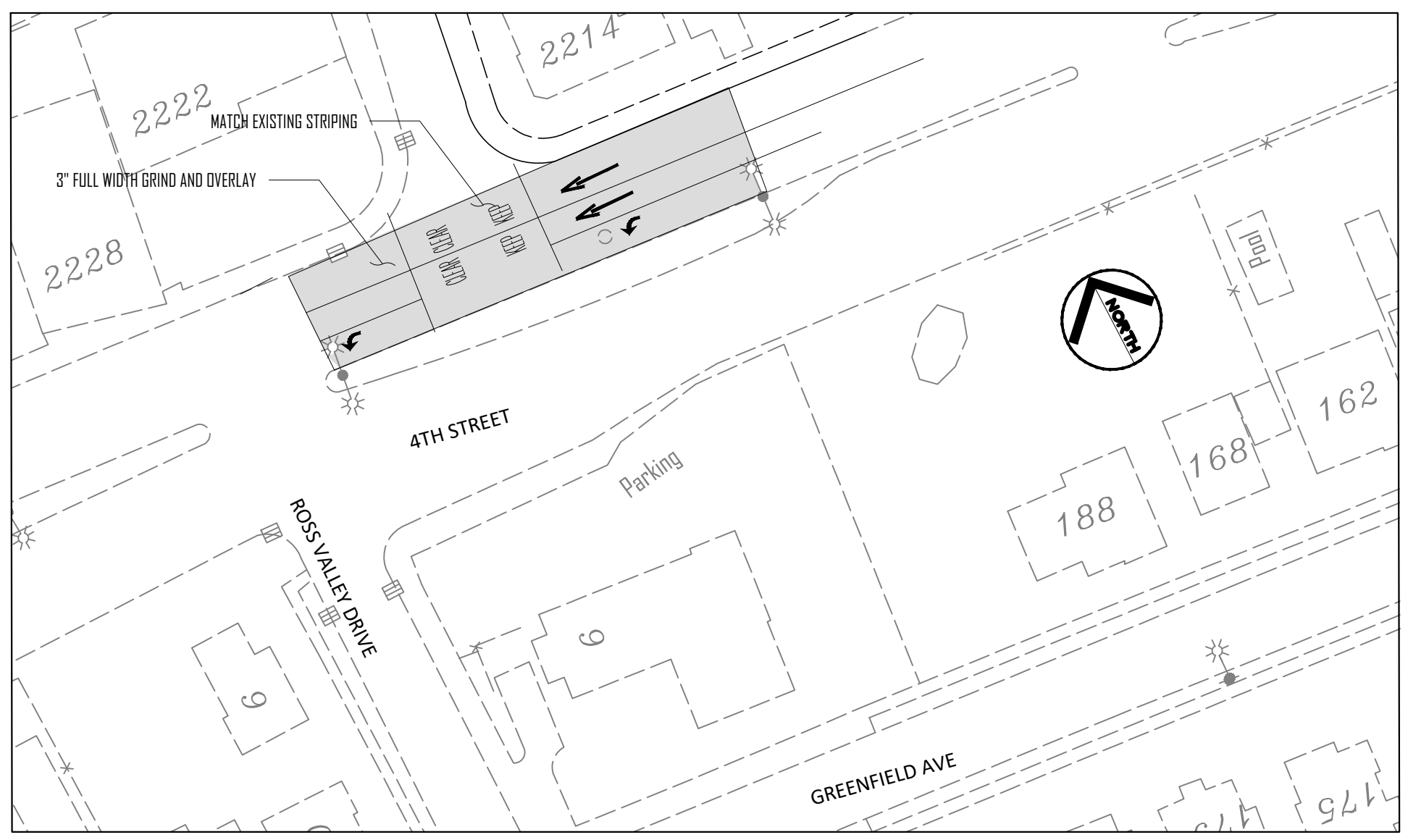

CITY OF SAN RAFAEL
 DEPARTMENT OF PUBLIC WORKS

STREET RESURFACING 2018-2019
 CITY PROJECT NO. 11366

4TH STREET
 FROM ROSS VALLEY DRIVE TO 190' EAST
 FULL WIDTH GRIND AND OVERLAY

DESIGNED:	SG
DRAWN:	SG
CHECKED:	HY
APPROVED:	KM
DATE:	JUNE 2019

Jun 18, 2019 - 10:24am - USER showing
 W:\16 Streets\16.06 Overlay\16.06.91 Street Resurfacing 2018-2019\Design\Plans\2019 resurfacing_ Plans.dwg

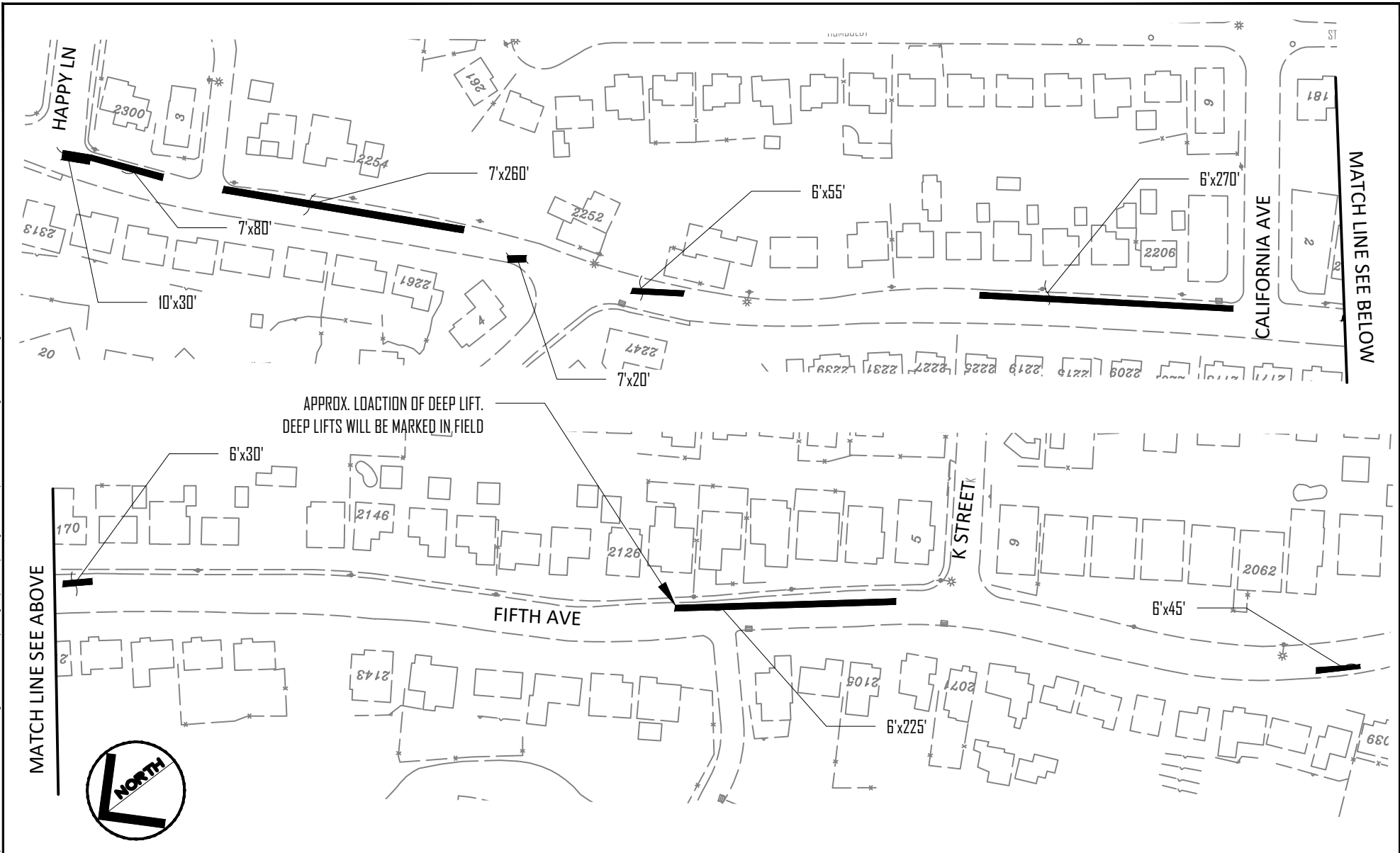

CITY OF SAN RAFAEL
 DEPARTMENT OF PUBLIC WORKS

STREET RESURFACING 2018-2019
 CITY PROJECT NO. 11366

FIFTH AVE
 FROM HAPPY LANE LANE TO J STREET
 DEEP LIFTS

DESIGNED:	SG
DRAWN:	SG
CHECKED:	HY
APPROVED:	KM
DATE:	JUNE 2019

STREET RESURFACING 2018-2019

Appendix C

Base Bid

Treatment	Street	From	To	Full Width Grind (SF)	ASHPALT + FIBER (TON)	Asphalt (TON)	MICRO + FIBER (SY)	MICRO-SURFACE (SY)	Slurry Seal +FIBER (SY)	DEEPLIFT (TON)	Curb Ramps (EA)
Deep Lifts	2nd	Shaver	D St							50	
Deep Lifts	3rd	Hayes	E St							360	
Slurry Seal (Fiber)	4th	Loosens	C St						8556		
Micro-surface (Fiber)	Belle Ave	Grand Ave	Grand Ave				12222				
Full Width Grind and Overlay (Fiber)	Canal Street	Sonoma St	End	107000	1728						2
Micro-surface	El Prado Ave	Merrydale Rd	Corrillo Dr					4889			
Full Width Grind and Overlay (Fiber)	Grand	Linden Ln	Belle Ave	26000	420			0			
Full Width Grind and Overlay	Greenfield Ave	Spring Grove Ave	4th	15500		275		0			
Full Width Grind and Overlay	Hoag Avenue	Francisco Blvd East	Canal Street	32000		568		0		140	
Micro-surface	Las Flores Ave	El Prado Ave	Corrillo Dr					4444			
Micro-surface	Miranda Ave	Las Flores Ave	Corrillo Dr					3333			
Full Width Grind and Overlay (Fiber)	Bellam	FBE	Kerner Blvd	91000	1469						
Full Width Grind and Overlay (Fiber)	Andersen and FBE	Bellam	HWY 101 NB	105000	2543						
Full Width Grind and Overlay	Villa	Grand Ave	HWY 101 NB	55000		977					
DeepLift	Fifth Ave	Happy Lane	K Street							305	
Full Width Grind and Overlay	Grand	Second	160' South of Bridge	11500		204					
Full Width Grind and Overlay	Kerner	20' North of Box Culvert	150' South of Box Culvert	10000		178				145	
Full Width Grind and Overlay	4th Street	Ross Valley Drive	190' East of Rose Valley Drive	7800		189					

Bid Alternate

Treatment	Street	From	To	Full Width Grind (SF)	ASHPALT + FIBER (TON)	Asphalt (TON)	MICRO + FIBER (SY)	MICRO-SURFACE (SY)	Slurry Seal +FIBER (SY)	DEEPLIFT (TON)	Curb Ramps (EA)
Micro-surface	Andersen	Simms	CMSA				26167				