

Marin Sanitary Service

Master Use Permit

December 2013

Appendix B: Historic Road Maps
(2-A, 2-B & 2-C)

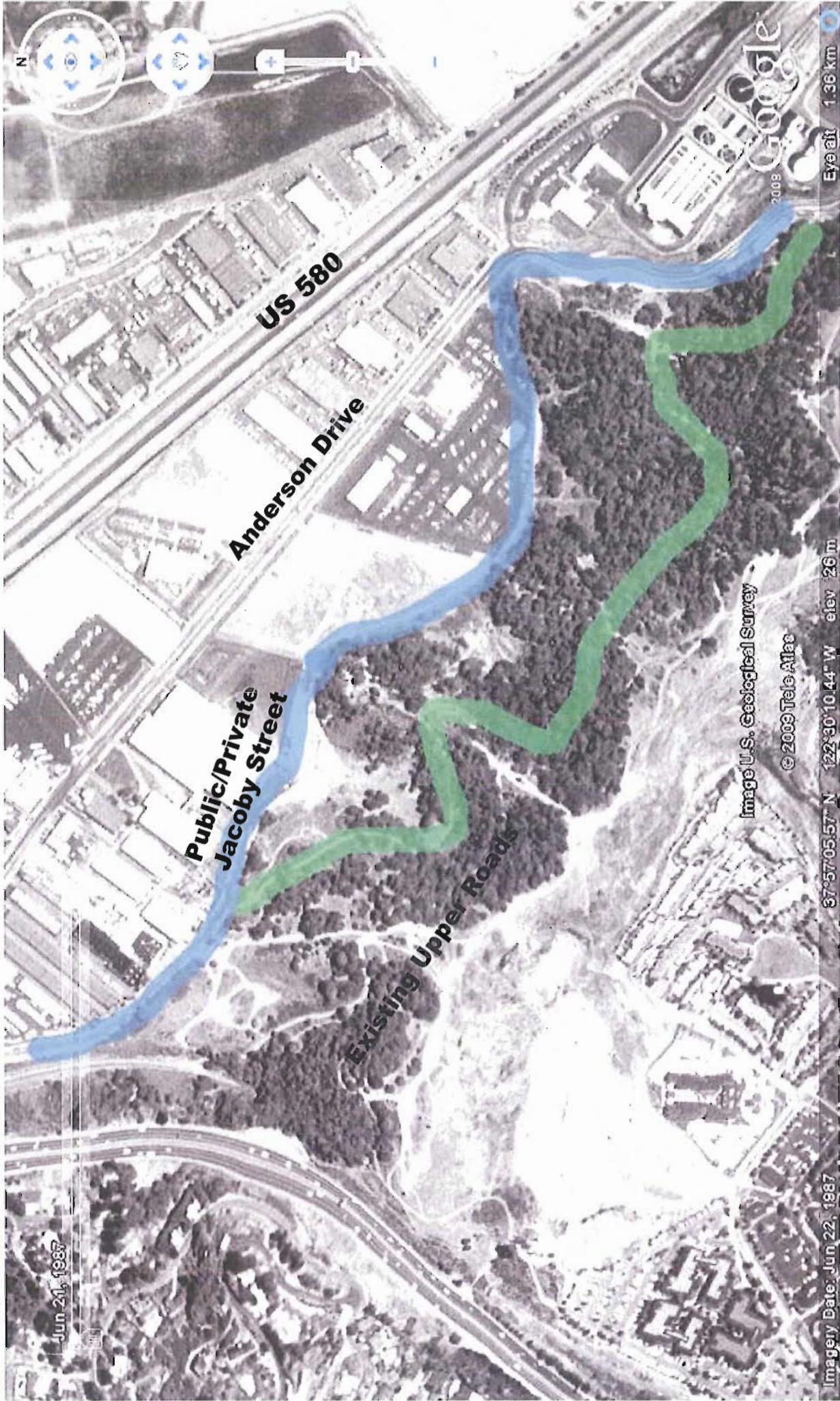

1987 Satellite Photo
Google Earth Image

Exhibit "C"

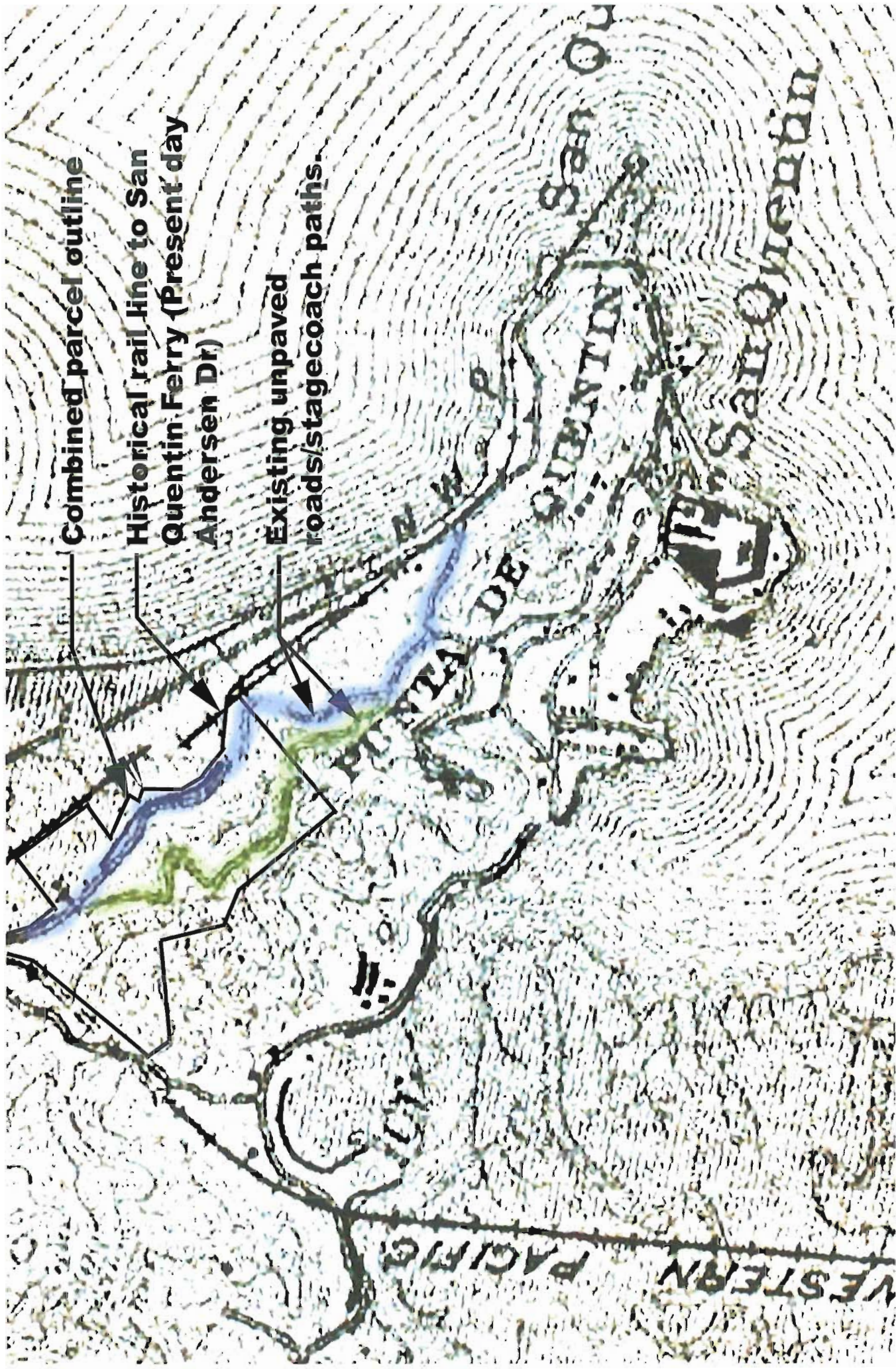

Combined parcel outline

Historical rail line to San
Quentin Ferry (Present day
Andersen Dr)

Existing unpaved
roads/stagecoach paths.

1915 Map of Marin County
Marin Historical Society

Exhibit "B"

ARCHITECTS
 FREDRIC C. DIVINE ASSOCIATES
 1924 FORTUIT ST. SAN RAFAEL, CA 94901
 PHONE: (415) 457-0220 FAX: (415) 454-9581

APR # 018-180-22, 23, 24, 25 & 26
 (PARCELS A, B, C, D, E)
 JACOBY STREET
 FOR WAIN SANITARY SERVICE

SITE PLAN OF
 EXISTING/HISTORICAL
 ROADS

| | |
|---------|---------------|
| DATE | 12/7/82 |
| SCALE | AS SHOWN |
| PROJECT | JACOBY STREET |
| NO. 7 | 0004271 |
| PROJECT | JACOBY STREET |

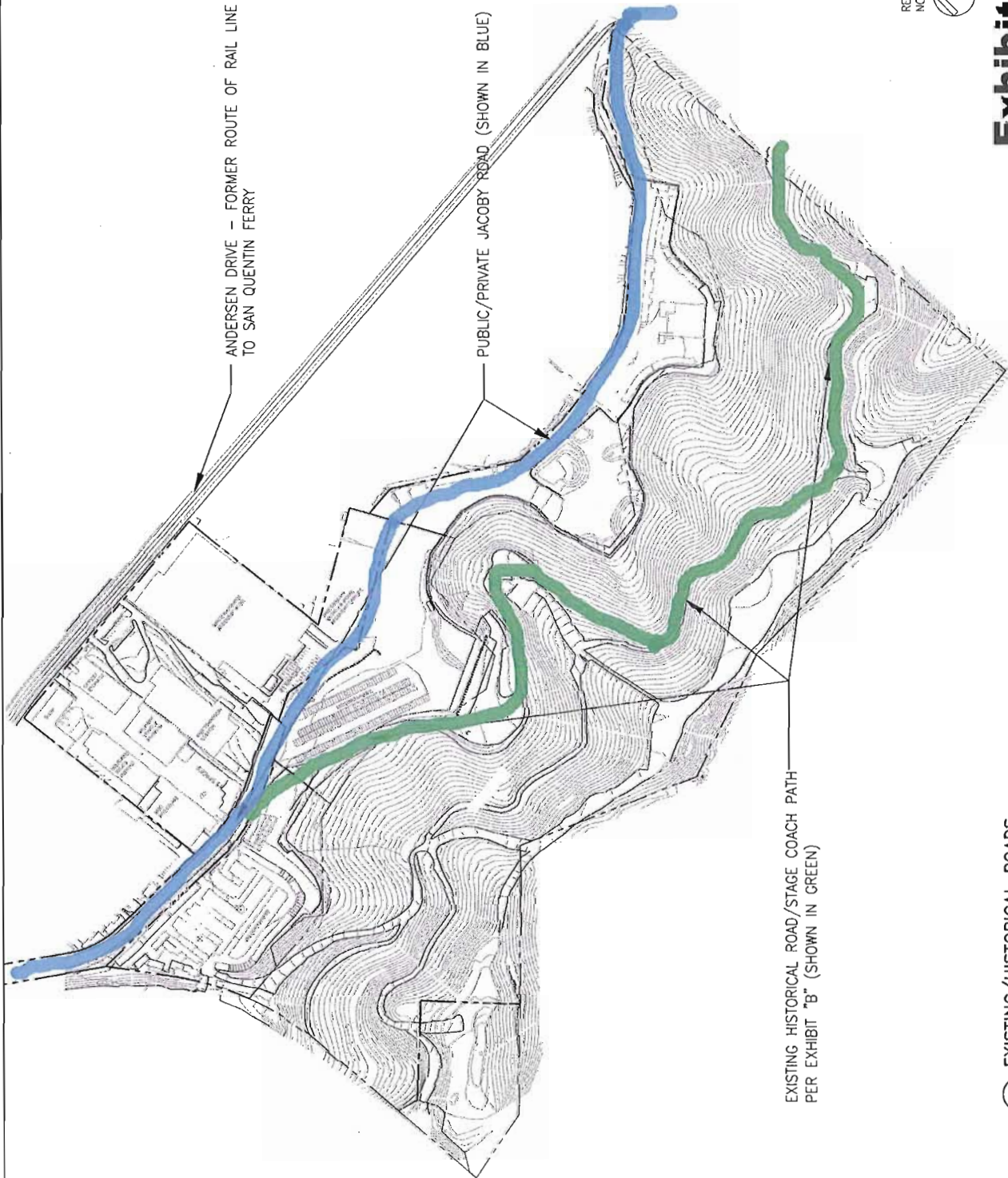

Exhibit "A"

EXISTING/HISTORICAL ROADS

SCALE: N.T.S.

1
 G