SITE PHOTOS

1554 LINCOLN AVE — 1552 LINCOLN AVE (PROJECT PROPERTY) — 1550 LINCOLN AVE

VIEW FROM LINCOLN AVE TOWARD EAST

REAR VIEW OF APT BLDG @ 1550 LINCOLN AVE — 1552 LINCOLN AVE (PROJECT PROPERTY)

VIEW FROM PROPERTY WEST UP TOWARD LINCOLN & SOUTH

REAR VIEW OF 1554 LINCOLN AVE

VIEW FROM PROPERTY NORTH

1550 LINCOLN AVE (FRONT VIEW OF APT BLDG

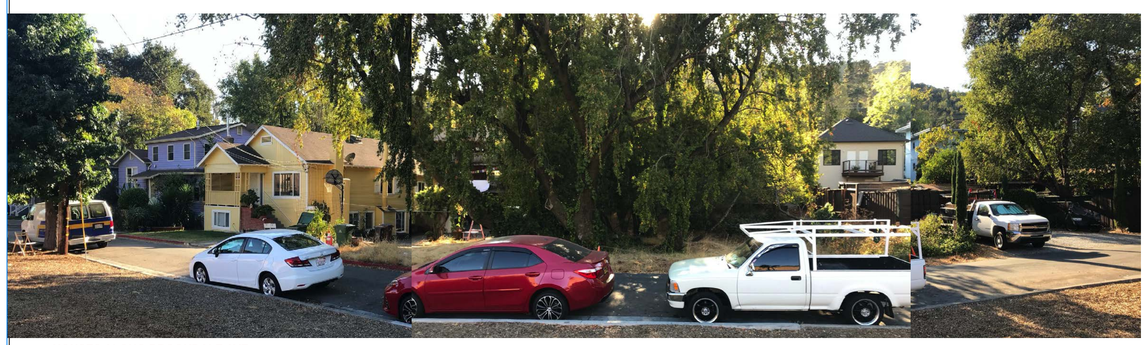

HOUSES ALONG BROOKDALE AVE — 1552 LINCOLN AVE (PROJECT PROPERTY) — REAR VIEW OF 1554 LINCOLN AVE

VIEW FROM BROOKDALE AVE TOWARD WEST

VIEW OF END OF BROOKDALE AVE TOWARD NORTH

1539 LINCOLN AVE (PROJECT PROPERTY) — 1553 LINCOLN AVE (PROJECT PROPERTY)

VIEW ACROSS LINCOLN AVE FROM PROPERTY

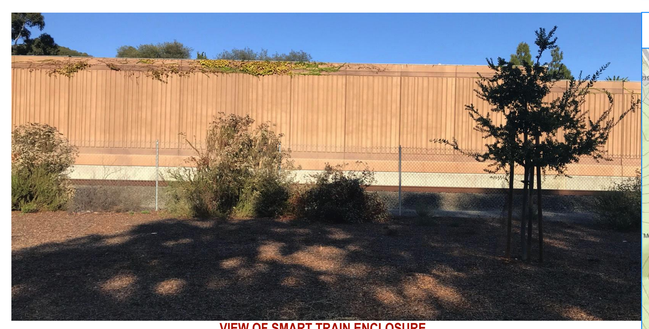

VIEW OF SMART TRAIN ENCLOSURE

VIEW ACROSS BROOKDALE AVE FROM PROPERTY TOWARD EAST

PROJECT TEAM

OWNER — 55 BROOKDALE LLC
Tel: 415-596-3655
Contact: Mike Folk
E: mike@truenorthconstruction.com

ARCHITECT — Polsky Perlstein Architects
469B Magnolia Avenue
Larkspur CA 94939
Tel: 415-927-1156
Contact:Jared Polsky/Kathleen Heimerman
E: jared@polskyarchitects.com
E: kathleen@polskyarchitects.com

GENERAL CONTRACTOR — True North Construction / Steve Crutchfield
102 Acacia Avenue
Larkspur CA 94939
Tel: (415) 850-3405
License #
E: steve@truenorthconstruction.com

SURVEYOR: — DMG Engineering / Dylan Gonsalvez
30 Oakvue Court
Pleasant Hill, CA 94523
Tel: 925.787.0463
E: dylan@dmgbayarea.com

CIVIL — LTD Engineering, Inc / Glenn Dearth
1050 Northgate Drive, Suite 315
San Rafael CA 94903
Tel. (415) 446-7400
E: gdearth@LTDengineering.com

LANDSCAPE ARCHITECT — Meg Rushing Coffee Landscape Architecture & Design
Tel. (310) 387-5891
E: meg@mrcladesign.com

LOCATION MAP

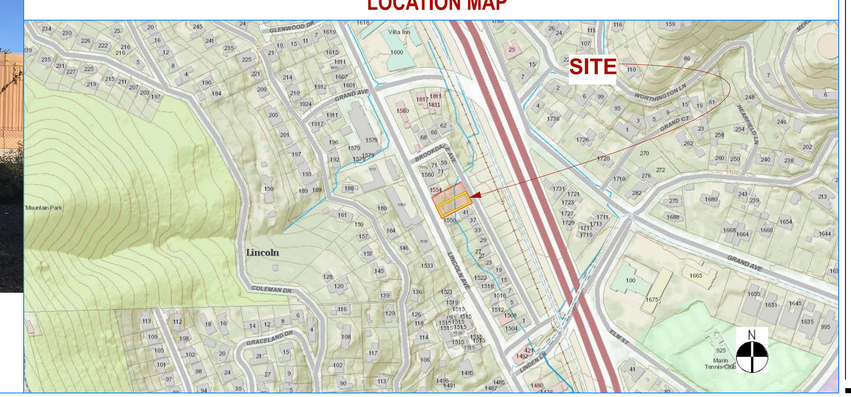

SCOPE OF WORK

NEW 10-UNIT MULTI-FAMILY DEVELOPMENT : **All units to be 'for rent' apartments and not 'for sale' condominium units.**
NOTE: SAN RAFAEL DESIGN REVIEW BOARD SUBCOMMITEE HAS DIRECTED/ APPROVED ADDING A 10TH UNIT (1 BDRM) W/NO PARKING SPACE.

PROJECT DATA

(6/26/2021)

Address:	1552 Lincoln Avenue - Lots 1 & 2
Zoning Designation:	HR1 - Multifamily Residential District
Latitude:	37° 58' N
Longitude:	122° 31' W
Occupancy:	R-2
Construction type:	V-B (sprinklered)
Assessor's Parcel No.:	011-074-04/05
Min Allowable Site Area (SF):	6,000
Min Lot Width :	60
Gross Site Area (SF):	11,394

	Zoning Requirement	Proposed Project
Min Lot Area/Dwelling Unit:	1000 sf/unit	1139 sf/unit
Yards:		
Front (East)	15'-0"	21'-6"
Side (North) *4	5'-0"	4'-0"-5'-0"
Side (South) *4	5'-0"	4'-0"-5'-0"
Rear (West) *1	5'-0"	5'-0"
Building Height (Max)	36'-0"	34'-4"
Building Coverage *2		
BUILDING #1		1,787
BUILDING #2		1,512
BUILDING #3		1,257
Covered Storage Units		256
Covered Entrys/Patios		375
Stairs on Structure		265
TOTAL AREA COVERED (SF)		5,452
% of parcel	60%	48.1%
Building Area (SF)		
BUILDING #1		
UNIT 1 (2 BDRM)		
1ST FLOOR		598
2ND FLOOR		575
TOTAL		1,173
UNIT 2 (2 BDRM)		
1ST FLOOR		591
2ND FLOOR		561
TOTAL		1,152
UNIT 3 (2 BDRM)		
1ST FLOOR		598
2ND FLOOR		573
TOTAL		1,171
TOTAL BUILDING #1		3,496
BUILDING #2		
UNIT 4 (2 BDRM AFFORDABLE)		
1ST FLOOR		731.5
TOTAL		731.5
UNIT 5 (1 BDRM)		
1ST FLOOR		780.5
TOTAL		780.5
UNIT 7 (2 BDRM)		
2ND FLOOR		604.6
3RD FLOOR		599.9
TOTAL		1204.5
UNIT 8 (2 BDRM)		
2ND FLOOR		604.6
3RD FLOOR		603.9
TOTAL		1208.5
TOTAL BUILDING #2		3925
BUILDING #3		
UNIT 9 (2 BDRM ACCESSIBLE)		
1ST FLOOR		1257
TOTAL		1257
UNIT 6 (2 BDRM)		
2ND FLOOR		582.6
3RD FLOOR		553
TOTAL		1135.6
UNIT 10 (2 BDRM)		
2ND FLOOR		592.6
3RD FLOOR		562.8
TOTAL		1155.4
TOTAL BUILDING #3		3548
TOTAL LIVING AREA	N/A FAR:	96.3% 10,969
Non-Living Area		
Storage Units		256
Total Non-Living Area		256
Parking Spaces (Off-street) *3		18
Landscaping		
	50% Front	(East) 9%
	50% Street	(Lincoln Ave) 72%

Min Usable Outdoor Area	100 sf/unit	(Private/Common)	Common /	Private
BUILDING #1				
UNIT 1				124.5 SF
UNIT 2				102 SF
UNIT 3				120 SF
BUILDING #2				
UNITS 4-8 (EA)				100 SF
BUILDING #3				
UNIT 6				100 SF
UNIT 9			100 SF	
UNIT 10			100 SF	

Distance Between Residential Structures		
BUILDING #1 - #3 *5	20' Primary Access	12'-7"
BUILDING #2 - #3 *6	8'	9'-2"

Notes:
*1 Rear Yard
*2 Building Coverage includes all buildings including stairways, covered walkways covered patios, covered parking structures, covered decks over 30" in height
Does not include uncovered recreational areas, uncovered parking and driveway areas
*3 San Rafael Zoning Code 14.15.030 Section H(3)(d) Parking Concessions: 2 spaces provided for ea living unit
*4 San Rafael Zoning Code 14.15.030 Section H(3)(b) Parking space provided per Planning Subcommittee approval
*4 San Rafael Zoning Code 14.15.030 Section H(3)(b)1/20% deviation from side yard setback requirements
5' to 4' on western % of North/South Property Lines
*5 Only one unit has a primary entrance between Bldgs #1 and #3 approx 15' of sidewalk exists between bldgs to Unit #6. All other units' primary entrances occur off of Lincoln Ave or the courtyard
*6 Stairway between Bldgs #2-#3 provides secondary access to units. Primary access to ea unit is off of Lincoln Ave and Brookdale Ave

INDEX OF DOCUMENTS

ARCHITECTURE
A0.1 PROJECT INFORMATION
A1.0 SITE PLAN
A1.1 PROPOSED FIRST FLOOR PLAN
A1.2 PROPOSED SECOND FLOOR PLAN
A1.3 PROPOSED THIRD FLOOR PLAN
A1.4 PROPOSED ROOF PLAN
A1.5 LANDSCAPE LIGHTING PLAN
A2.1 EXTERIOR ELEVATIONS
A2.2 EXTERIOR ELEVATIONS
A2.3 EXTERIOR VIEWS
A2.4 EXTERIOR VIEWS
A2.5 EXTERIOR VIEWS
A2.6 EXTERIOR VIEWS
A2.7 EXTERIOR VIEWS
A3.1 BUILDING SECTIONS
A3.2 BUILDING SECTIONS

CIVIL
C-1 COVER SHEET
C-2 CONCEPTUAL DRAINAGE PLAN
C-3 CONCEPTUAL UTILITIES PLAN
C-4 CONCEPTUAL GRADING PLAN
C-5 STREET FRONTAGE IMPROVEMENTS
C-6 DETAILS

LANDSCAPE
L1.1 ILLUSTRATED SITE PLAN
L1.3 PLANTING PLAN

SURVEY

POLSKY PERLSTEIN ARCHITECTS
469B Magnolia Avenue
Larkspur CA 94939
Phone 415 927 1156
Fax 415 927 1164
www.polskyarchitects.com

BROOKDALE APARTMENTS

1552 Lincoln Avenue
San Rafael CA
AP# 011-074-04/05

LICENSED ARCHITECT — JARED LEWIS POLSKY — C 14125 — REN. 7-31-23 — STATE OF CALIFORNIA

DATE	Δ	DESCRIPTION	BY
2 AUG 2021		DESIGN REVIEW SUBMITTAL	KH
23 NOV 2021		DESIGN REVIEW SUBMITTAL REV #1	KH

ALL DRAWINGS AND WRITTEN MATERIAL APPEARING HEREIN CONSTITUTE THE ORIGINAL AND UNPUBLISHED WORK OF POLSKY PERLSTEIN ARCHITECTS AND MAY NOT BE DUPLICATED, USED OR DISCLOSED WITHOUT THE EXPRESS WRITTEN CONSENT OF POLSKY PERLSTEIN ARCHITECTS

© 2020-2021 POLSKY PERLSTEIN ARCHITECTS

PRINT DATE	11/23/21
DRAWN	KH
JOB #	2026
SCALE	NOTED

PROJECT INFORMATION

SHEET

A0.1

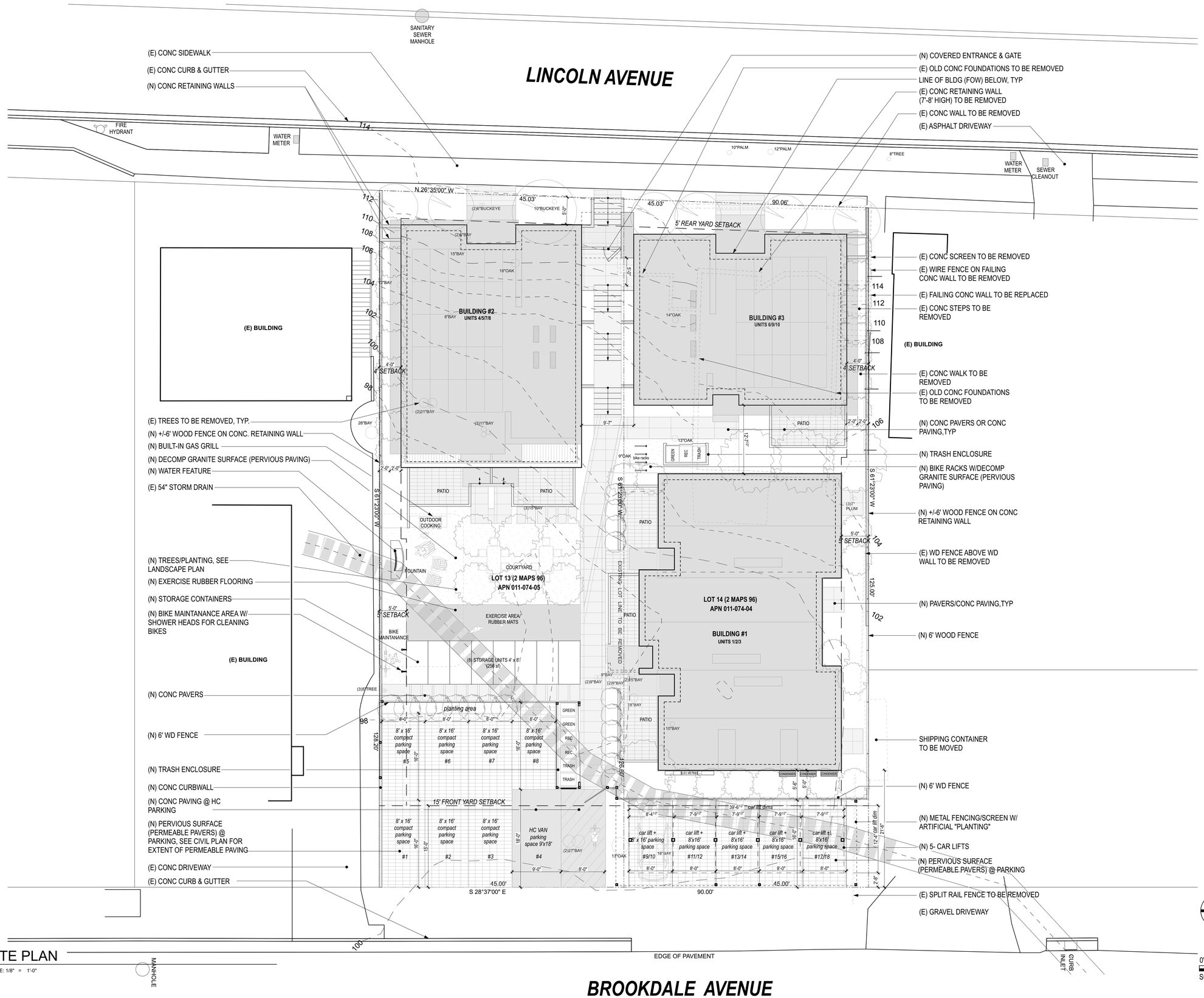

1 A1.0 SITE PLAN

SCALE: 1/8" = 1'-0"

POLSKY PERLSTEIN ARCHITECTS
4698 Magnolia Avenue
Larkspur, CA 94939
Phone 415 927 1135
Fax 415 927 1667
www.polskyarchitects.com

BROOKDALE APARTMENTS

1552 Lincoln Avenue
San Rafael CA
AP# 011-074-04/05

LICENSED ARCHITECT
JAMES ALFRED LEWIS POLSKY
C 14125
REN. 7-31-21
STATE OF CALIFORNIA

DATE	Δ	DESCRIPTION	BY
2 AUG 2021		DESIGN REVIEW SUBMITTAL	KH
23 NOV 2021		DESIGN REVIEW SUBMITTAL REV #1	KH

ALL DRAWINGS AND WRITTEN MATERIAL APPEARING HEREIN CONSTITUTE THE ORIGINAL AND UNPUBLISHED WORK OF POLSKY PERLSTEIN ARCHITECTS AND MAY NOT BE DUPLICATED, DISTRIBUTED OR DISCLOSED WITHOUT THE EXPRESS WRITTEN CONSENT OF POLSKY PERLSTEIN ARCHITECTS

© 2020-2021 POLSKY PERLSTEIN ARCHITECTS

PRINT DATE	11/23/21
DRAWN	KH
JOB #	2026
SCALE	NOTED

SITE PLAN

SHEET

A1.0

1 A1.1 PROPOSED FIRST FLOOR PLAN

SCALE: 1/8" = 1'-0"

REFERENCE NORTH

TRUE NORTH

0' 8' 16'

SCALE: 1/8"=1'-0"

POLSKY PERLSTEIN ARCHITECTS

4698 Magnolia Avenue
Larkspur, CA 94939
Phone 415 927 1355
Fax 415 927 1867
www.polskyarchitects.com

BROOKDALE APARTMENTS

1552 Lincoln Avenue
San Rafael CA
AP# 011-074-04/05

LICENSED ARCHITECT
JAMES LEWIS POLSKY
LIC. NO. C 14125
REN. 7-31-21
STATE OF CALIFORNIA

DATE	Δ	DESCRIPTION	BY
2 AUG 2021		DESIGN REVIEW SUBMITTAL	KH
23 NOV 2021		DESIGN REVIEW SUBMITTAL REV #1	KH

ALL DRAWINGS AND WRITTEN MATERIAL APPEARING HEREIN CONSTITUTE THE ORIGINAL AND UNPUBLISHED WORK OF POLSKY PERLSTEIN ARCHITECTS AND MAY NOT BE DUPLICATED, USED OR DISCLOSED WITHOUT THE EXPRESS WRITTEN CONSENT OF POLSKY PERLSTEIN ARCHITECTS

© 2020-2021 POLSKY PERLSTEIN ARCHITECTS

PRINT DATE	11/23/21
DRAWN	KH
JOB #	2026
SCALE	NOTED

PROPOSED FIRST FLOOR PLAN

SHEET

A1.1

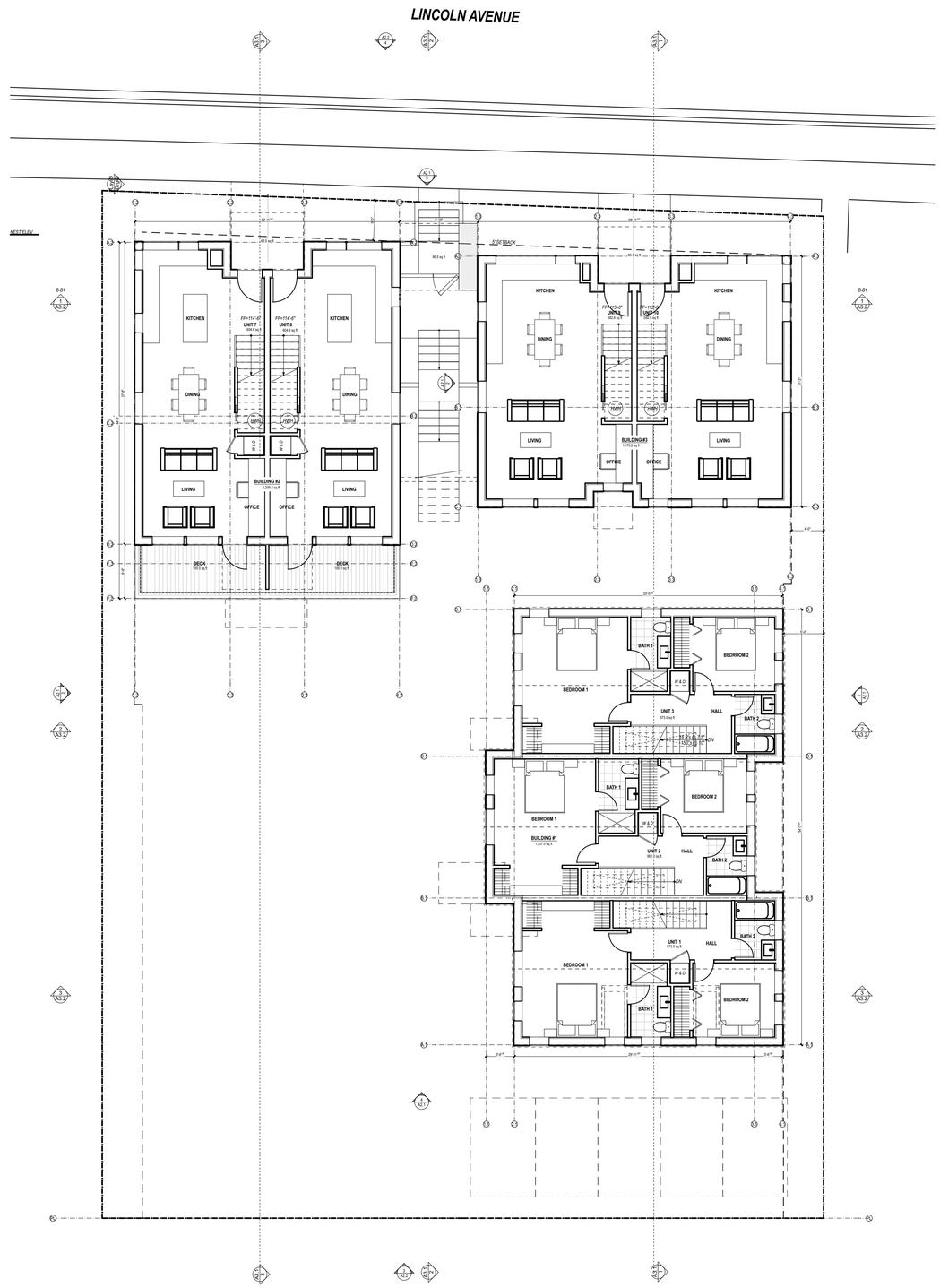

1 A1.2 PROPOSED SECOND FLOOR PLAN

SCALE: 1/8" = 1'-0"

REFERENCE NORTH

TRUE NORTH

0' 8' 16'

SCALE: 1/8"=1'-0"

POLSKY PERLSTEIN ARCHITECTS
4698 Magnolia Avenue
Larkspur, CA 94939
Phone 415 927 1135
Fax 415 927 1667
www.polskyarchitects.com

BROOKDALE APARTMENTS

1552 Lincoln Avenue
San Rafael CA
AP# 011-074-04/05

LICENSED ARCHITECT
RICHARD LEWIS POLSKY
C 14125
EXP. 7-31-23
STATE OF CALIFORNIA

DATE	Δ	DESCRIPTION	BY
2 AUG 2021		DESIGN REVIEW SUBMITTAL	KH
23 NOV 2021		DESIGN REVIEW SUBMITTAL REV #1	KH

ALL DRAWINGS AND WRITTEN MATERIAL APPEARING HEREIN CONSTITUTE THE ORIGINAL AND UN-PUBLISHED WORK OF POLSKY PERLSTEIN ARCHITECTS AND MAY NOT BE DUPLICATED, USED OR DISCLOSED WITHOUT THE EXPRESS WRITTEN CONSENT OF POLSKY PERLSTEIN ARCHITECTS.

© 2020-2021 POLSKY PERLSTEIN ARCHITECTS

PRINT DATE	11/23/21
DRAWN	KH
JOB #	2026
SCALE	NOTED

PROPOSED SECOND FLOOR PLAN

SHEET

A1.2

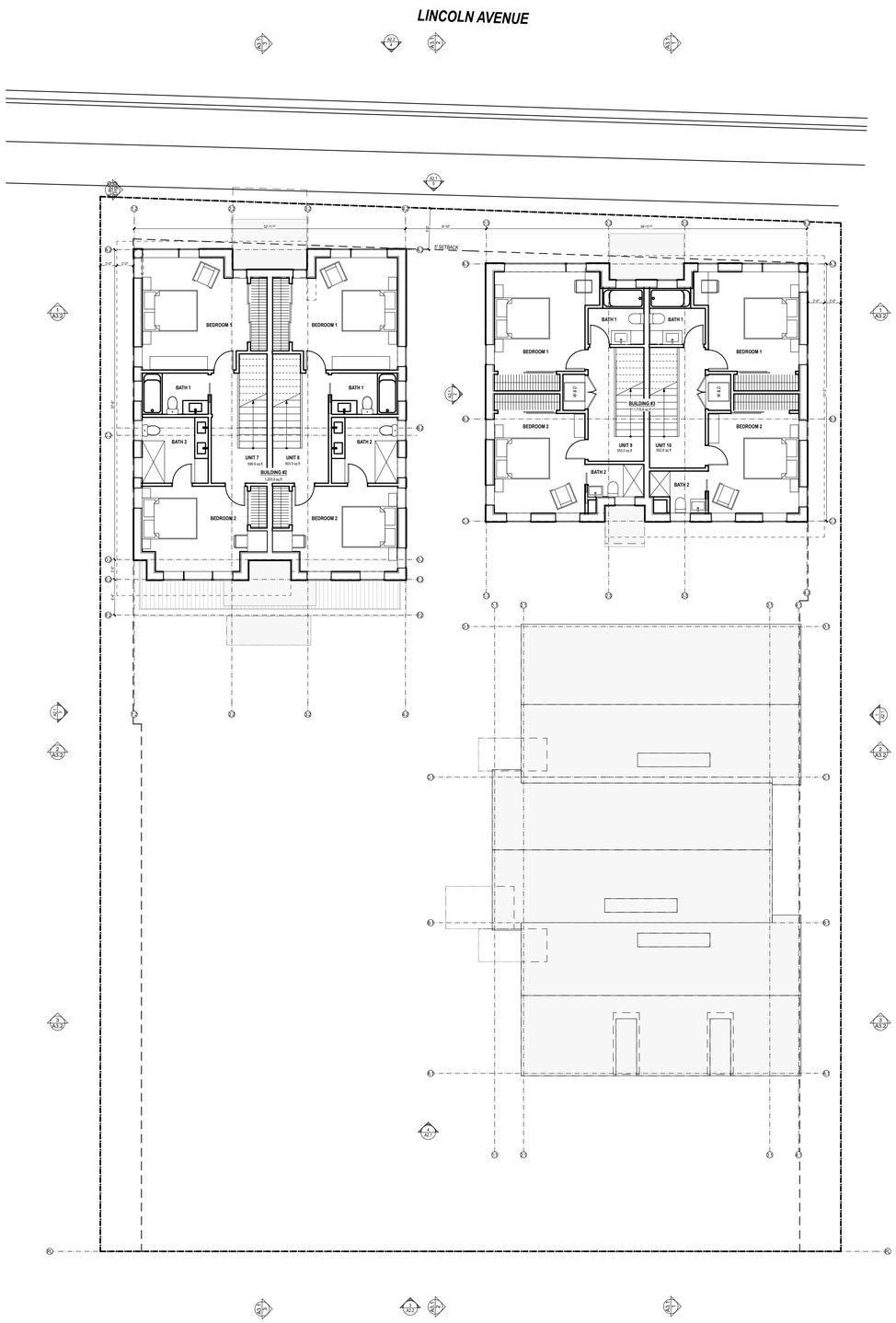

1
A1.3

PROPOSED THIRD FLOOR PLAN

SCALE: 1/8" = 1'-0"

REFERENCE NORTH
TRUE NORTH

0' 8' 16'
SCALE: 1/8"=1'-0"

POLSKY PERLSTEIN ARCHITECTS
4698 Magnolia Avenue
Larkspur, CA 94939
Phone 415 927 1155
Fax 415 927 1667
www.polskyarchitects.com

BROOKDALE APARTMENTS

1552 Lincoln Avenue
San Rafael CA
AP# 011-074-04/05

LICENSED ARCHITECT
LEWIS POLSKY
C 14125
EXP. 7-31-23
STATE OF CALIFORNIA

DATE	Δ	DESCRIPTION	BY
2 AUG 2021		DESIGN REVIEW SUBMITTAL	KH
23 NOV 2021		DESIGN REVIEW SUBMITTAL REV #1	KH

ALL DRAWINGS AND WRITTEN MATERIAL APPEARING HEREIN CONSTITUTE THE ORIGINAL AND UNPUBLISHED WORK OF POLSKY PERLSTEIN ARCHITECTS AND MAY NOT BE DUPLICATED, USED OR DISCLOSED WITHOUT THE EXPRESS WRITTEN CONSENT OF POLSKY PERLSTEIN ARCHITECTS.

© 2020-2021 POLSKY PERLSTEIN ARCHITECTS

PRINT DATE	11/23/21
DRAWN	KH
JOB #	2026
SCALE	NOTED

PROPOSED THIRD FLOOR PLAN

SHEET
A1.3

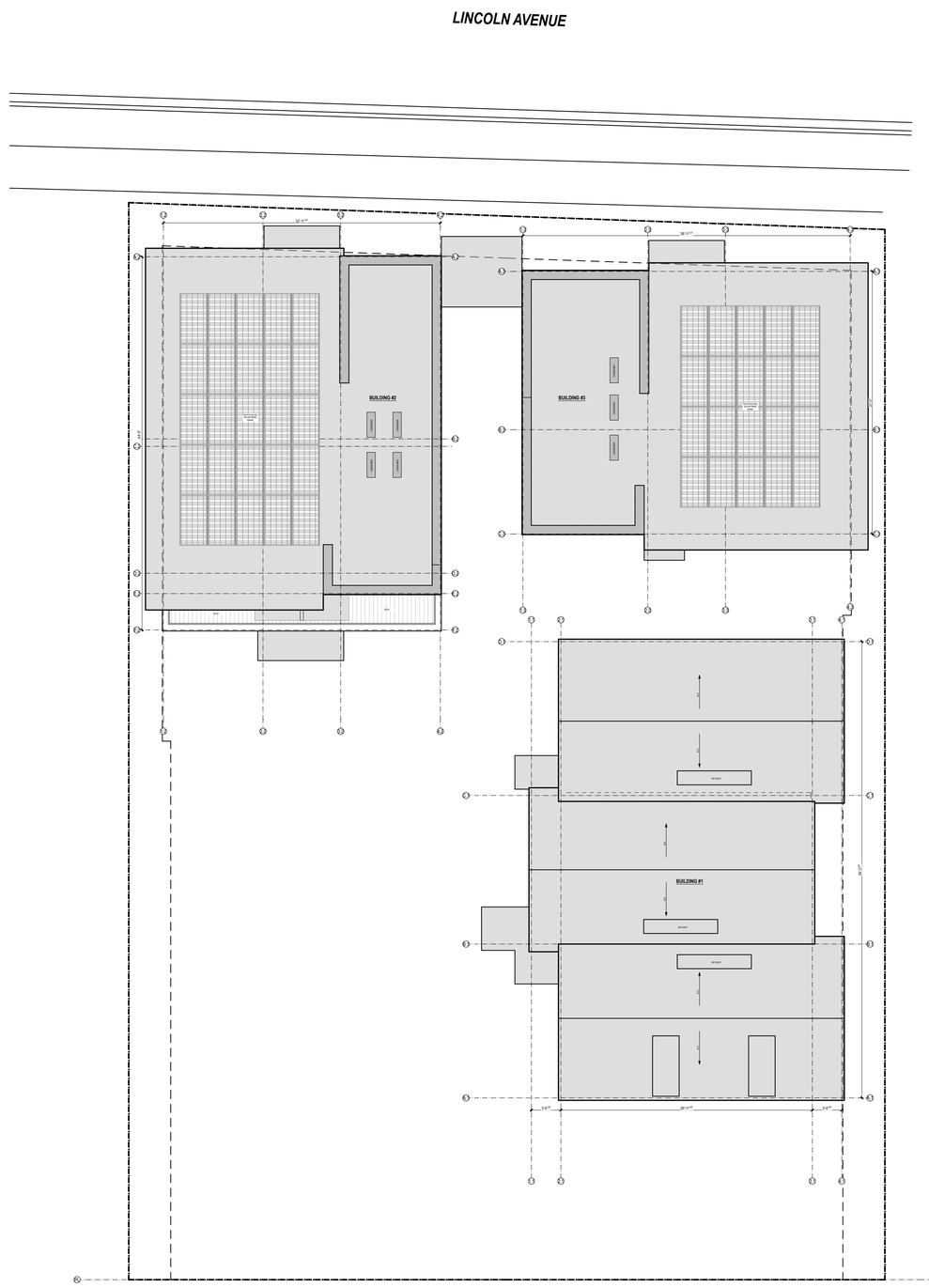

1
A1.4

PROPOSED ROOF PLAN

SCALE: 1/8" = 1'-0"

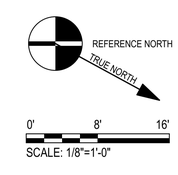

0' 8' 16'

SCALE: 1/8"=1'-0"

POLSKY PERLSTEIN ARCHITECTS
4698 Magnolia Avenue
Larkspur, CA 94939
Phone 415 927 1155
Fax 415 927 1667
www.polskyarchitects.com

BROOKDALE APARTMENTS

1552 Lincoln Avenue
San Rafael CA
AP# 011-074-04/05

LICENSED ARCHITECT
LEWIS POLSKY
LIC. C 14125
REN. 7-31-23
STATE OF CALIFORNIA

DATE	Δ	DESCRIPTION	BY
2 AUG 2021		DESIGN REVIEW SUBMITTAL	KH
23 NOV 2021		DESIGN REVIEW SUBMITTAL REV #1	KH

ALL DRAWINGS AND WRITTEN MATERIAL APPEARING HEREIN CONSTITUTE THE ORIGINAL AND UNPUBLISHED WORK OF POLSKY PERLSTEIN ARCHITECTS AND MAY NOT BE DUPLICATED, USED OR DISCLOSED WITHOUT THE EXPRESS WRITTEN CONSENT OF POLSKY PERLSTEIN ARCHITECTS.

© 2020-2021 POLSKY PERLSTEIN ARCHITECTS

PRINT DATE	11/23/21
DRAWN	KH
JOB #	2026
SCALE	NOTED

PROPOSED ROOF PLAN

SHEET

A1.4

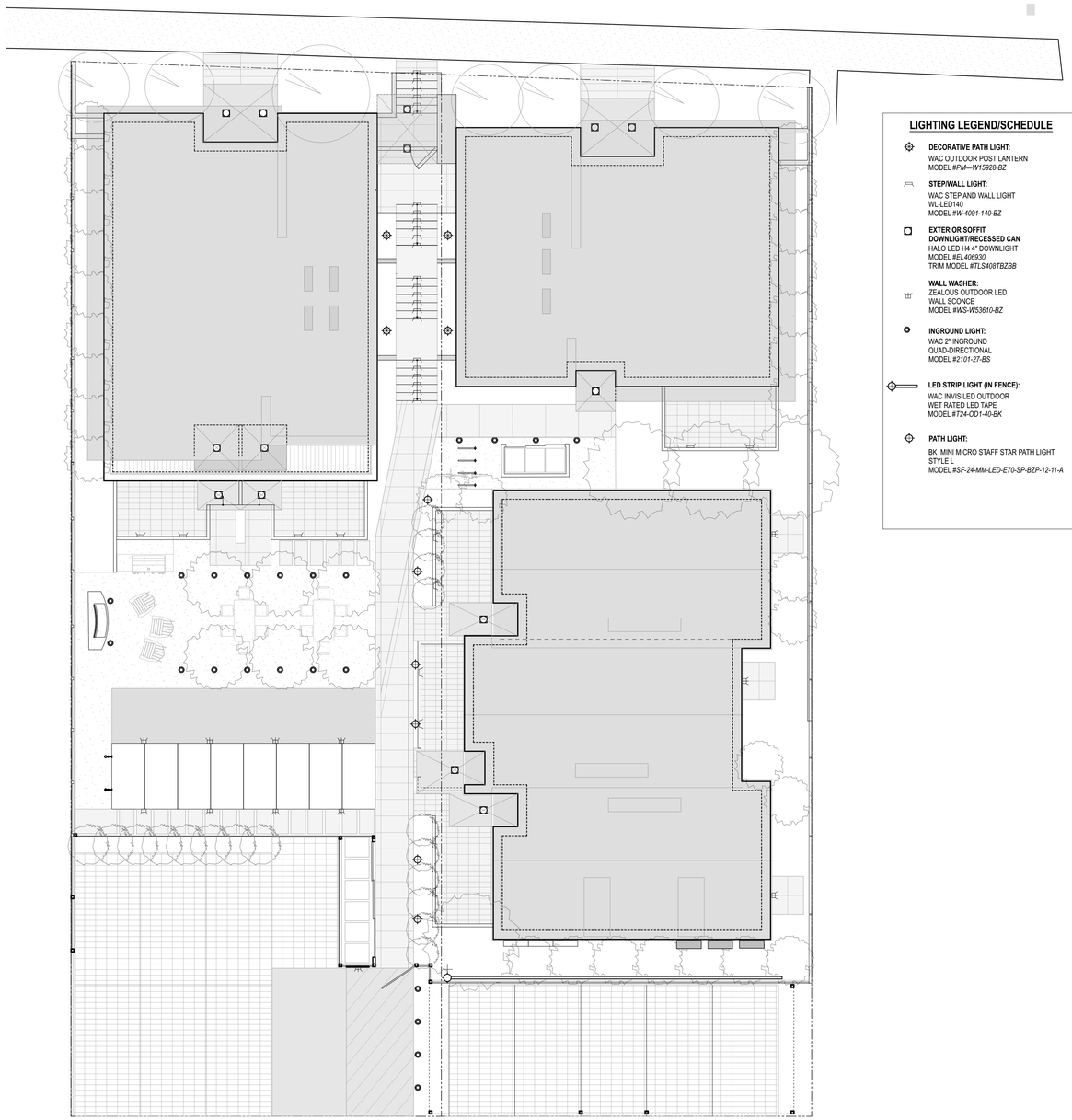

3 A1.5 LANDSCAPE LIGHTING PLAN

SCALE: 1/8" = 1'-0"

LIGHTING LEGEND/SCHEDULE

DECORATIVE PATH LIGHT:
WAC OUTDOOR POST LANTERN
MODEL *#PM—W15928-BZ*

STEP/WALL LIGHT:
WAC STEP AND WALL LIGHT
WL-LED140
MODEL *#W-4091-140-BZ*

EXTERIOR SOFFIT DOWNLIGHT/RECESSED CAN
HALO LED H4 4" DOWNLIGHT
MODEL *#EL406930*
TRIM MODEL *#TL5408TBZBB*

WALL WASHER:
ZEALOUS OUTDOOR LED
WALL SCONCE
MODEL *#WS-W53610-BZ*

INGROUND LIGHT:
WAC 2" INGROUND
QUAD-DIRECTIONAL
MODEL *#2101-27-BS*

LED STRIP LIGHT (IN FENCE):
WAC INVISILED OUTDOOR
WET RATED LED TAPE
MODEL *#T24-OD1-40-BK*

PATH LIGHT:
BK MINI MICRO STAFF STAR PATH LIGHT
STYLE L
MODEL *#SF-24-MM-LED-E70-SP-BZP-12-11-A*

WAC LIGHTING

Fixture Type:
Catalog Number: *PM-W15928-BZ*
Project:
Location:

Archetype
Outdoor Post Lantern 3000K

Model & Size	Color Temp & CRI	Watt	LED Lumens	Delivered Lumens	Title 24	Finish
3 PM-W15928 12"	3000K 70	12.6W	1,045	282	Yes	2 BK Black

Example: **PM-W15928-BK**

DESCRIPTION
- A low profile, artful design adds a distinctive, sophisticated look in any outdoor application.

FEATURES
- Frosted tempered glass with etched glass diffuser
- Mount on 3" (maximum post not included)
- ACLED drowsiness technology
- 1 year warranty

SPECIFICATIONS

Color Temp:	3000K
Input:	120 VAC, 50/60Hz
Watts:	12W
Dimming:	ELV 100-10%
Rated Life:	54000 Hours
Standards:	ETL, cETL, IP65, Title 24, 2019, Dark Sky Friendly Wet Location Listed

FINISHES

LINE DRAWING

wachlighting.com | **Phone** (800) 526.2588 | **Fax** (800) 526.2585 | **Headquarters/Eastern Distribution Center** 44 Harbor Park Drive Port Washington, NY 11050

WAC Lighting retains the right to modify the design of our products at any time as part of the company's continuous improvement program. February 2021

1 DECORATIVE PATH LIGHT

SCALE: 1/8" = 1'-0"

WAC LIGHTING

Fixture Type:
Catalog Number: *W-4091-140-BZ*
Project:
Location:

WL-LED140
Step And Wall Light

Model & Size	Color Temp & CRI	Lumens	Finish
3 WL-LED140 12V 12.5W	2 Amber 30	3	2 BZ Black on Aluminum
3 WL-LED140F 277 VAC	3 White 30	3	3 SD Bronze on Aluminum
	4 White 40	3	5 WT White on Aluminum
	5 White 50	3	

Example: **WL-LED140-AM-BK**

DESCRIPTION
- WAC Lighting Step and Wall Lights are designed to seamlessly blend into any architecture featuring a sleek interchangeable magnetic faceplate with a choice of finishes. Its compact size and discreet profile offer maximum functionality and optimized light output to adequately illuminate stairs, walls and walkways with little or no glare. Light engine is IP66 sealed for use in wet and outdoor applications.

FEATURES
- Geometric design with downward illumination
- Magnetized design for easy installation and maintenance
- Low profile, flush to wall aesthetics with no visible hardware
- 1 year warranty

SPECIFICATIONS

Construction:	Die-cast corrosion resistant aluminum alloy
Power:	3.5W, 3W
Input:	120 VAC, 277 VAC, 50/60Hz
Dimming:	ELV 100-10%
Light Source:	Integrated LED
Rated Life:	50000 Hours
Mounting:	Fits into 2" x 4" J-Box with crossover inside junction box (Max. 3 Fixtures per J-Box)
Finish:	Enamel Coated Black on Aluminum, Enamel Coated Bronze on Aluminum, Enamel Coated White on Aluminum
Operating Temp:	-40° to 104°F (-40°C to 40°C)
Standards:	ETL, cETL, 7RR-Location Listed, IP66, Title 24 JA8-2016 Compliant, ADA

REPLACEMENT PARTS
- W-4091-140-BZ - LED140 Cover Plate BZ
- W-4091-140-BZ - LED140 Cover Plate BZ
- W-4091-140-WT - LED140 Cover Plate WT

FINISHES

LINE DRAWING

wachlighting.com | **Phone** (800) 526.2588 | **Fax** (800) 526.2585 | **Headquarters/Eastern Distribution Center** 44 Harbor Park Drive Port Washington, NY 11050

WAC Lighting retains the right to modify the design of our products at any time as part of the company's continuous improvement program. February 2021

2 STEP/WALL LIGHT

SCALE: 1/8" = 1'-0"

Halo LED H4 Collection
Trims

4" LED Square Downlight Baffle Trims

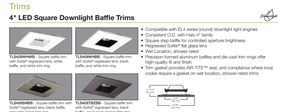

TLA4SDWHBB - Square baffle trim with Solite® regressed lens, white baffle, and white trim ring.

TLA4SDNBBB - Square baffle trim with Solite® regressed lens, black baffle, and white trim ring.

TLA4SDWHBZ - Square baffle trim with Solite® regressed lens, black baffle, and white trim ring.

TLA4SBTBZBB - Square baffle trim with Solite® regressed lens, black baffle, and tuscan bronze trim ring.

- Compatible with ELA series (round) downlight light engines
- Consistent C.O. with Halo 4" family
- Square step baffle for controlled aperture brightness
- Regressed Solite® flat glass lens
- Low profile, flush to wall
- Precision-formed aluminum baffles and die-cast trim rings offer high-quality fit and finish.
- Trim gasket provides IAR-TITE™ seal, and compliance where local codes require a gasket on wet location, shower-rated trims.

4" LED Wall Wash Downlight Trims

TLA5RWH - Silver reflector with wall wash optic, diffusing lens, and white trim ring.

TLA5RWHWH - White reflector with wall wash optic, diffusing lens, and white trim ring.

- Wall wash optics with downlight performance
- Two downlight reflector cone finish options: semi-specular clear or white
- Precision-formed aluminum reflectors and die-cast trim rings offer high-quality fit and finish.
- High reflectance vacuum-metalized specular wall wash kick reflector for high-angle vertical illumination
- Integrated diffusing lens for smooth distribution
- Compatible with ELA Series downlight light engines
- Wet location, shower rated

4" LED Polymer "Dead Front" Shower Trim

TLA5PTB - White polymer baffle and ring with prismatic clear polymer lens

- White polymer baffle and ring
- Prismatic, clear MR polymer lens
- Non-electrically conductive "dead front"
- Non-corrosive front
- Wet Location, shower rated

4" LED Designer Trim Rings

- For use with TLAx round downlight trims only
- Optional accessory
- Die-cast trim ring
- Thin profile provides subtle ceiling appearance (0.130" at OD and 0.190" at ID)

TRR4420PC	Polished chrome
TRR4420BK	Black
TRR4420BN	Brushed nickel
TRR4420SN	Satin nickel
TRR4420TBZ	Tuscan bronze

6

3 EXT SOFFIT RECESSED CAN

SCALE: 1/8" = 1'-0"

WAC LIGHTING

Fixture Type:
Catalog Number: *WS-W53610-BZ*
Project:
Location:

Zealous
Outdoor Wall Sconce 3000K

Model & Size	Color Temp & CRI	Watt	LED Lumens	Delivered Lumens	Finish
3 WS-W53610 10"	3000K 70	8.5W	700	330	3 BZ Bronze

Example: **WS-W53610-BZ**

- For 277V special order, add an "F" before the finish: WS-W53610F-SH

DESCRIPTION
- Powerfully passionate with a dash of exterior restraint. Sculptors textures a hood that provides excellent glare control and a dramatic fixture. Aluminum hardware with glass diffuser offers a durable construction and powder coated finish. The light engine is factory sealed for maximum protection against the harshest elements.

FEATURES
- Durable textured powder coat finish
- Front hood provides excellent cut off for a discrete but functional path light
- Light engine is factory sealed for maximum protection from the elements
- ACLED drowsiness technology
- 1 year warranty

SPECIFICATIONS

Color Temp:	3000K
Input:	120 VAC, 50/60Hz
Watts:	8.5W
Dimming:	ELV 100-10%
Rated Life:	44000 Hours
Standards:	ETL, cETL, IP65, Dark Sky Friendly Wet Location Listed
Construction:	Aluminum hardware with glass diffuser

FINISHES

LINE DRAWING

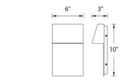

wachlighting.com | **Phone** (800) 526.2588 | **Fax** (800) 526.2585 | **Headquarters/Eastern Distribution Center** 44 Harbor Park Drive Port Washington, NY 11050

WAC Lighting retains the right to modify the design of our products at any time as part of the company's continuous improvement program. February 2021

4 WALL WASHER

SCALE: 1/8" = 1'-0"

2" INGROUND QUAD-DIRECTIONAL
2101

WAC LANDSCAPE LIGHTING

Fixture Type: **2101-27-BS**
Catalog Number:
Project:
Location:

PRODUCT DESCRIPTION
Landscape 2" recessed inground luminaire washes walkways with a shadow-free smooth illumination.

FEATURES
- Precision-molded water-tight fixtures
- Exceeds weather tests (IP67 to 24ft)
- Solid stainless steel construction
- Available Concrete Pour Adapter
- Spring clips, 6' lead wire and direct burial gel filled wire nuts included

ORDERING NUMBER

	Color Temp	Finish	
2101	**27** 2700K **30** 3000K	**BS** Brushed Stainless Steel **SS** Stainless Steel	

2101-30____

Example: **2101-30SS**

SPECIFICATIONS

Input:	6 - 15VAC (Transformer is required)
Power:	6.1W / 6.25VA
Brightness:	61lm
CRI:	70 CRI
Rated Life:	70,000 hours

IEC safety Standard	Wash cover	Drive cover
Resistance to static load test	Yes (11250lbs)	Yes (44400lbs)
Resistance to impact and thermo-shock test	N/A	Yes

wachlighting.com Phone (800) 526.2588 Fax (800) 526.2585 | **Headquarters/Eastern Distribution Center** 44 Harbor Park Drive Port Washington, NY 11050 | **Central Distribution Center** 1600 Distribution Ct. Lithia Springs, GA 30122 | **Western Distribution Center** 1750 Archibald Avenue Ontario, CA 91761

WAC Lighting retains the right to modify the design of our products at any time as part of the company's continuous improvement program. JANUARY 28, 2019 3:13 PM

5 INGROUND LIGHT

SCALE: 1/8" = 1'-0"

InvisiLED® OUTDOOR
Wet Rated LED Tape

WAC LIGHTING

Fixture Type:
Catalog Number: **T24-OD1-40-27-BK**
Project:
Location:

PRODUCT DESCRIPTION
Designed for the outdoors, this durable and professional grade white tape light is ideal for architectural lighting and landscape applications. Its IP67 and IP65 Outdoor Wet Location rating, and unique silicon tube protection guards against the elements while offering 3 CCT choices to illuminate hardscaping, landscaping and Architectural features.

FEATURES
- Ship flat cut every 4 inches
- Beam Spread: 110°
- Multiple cut lengths offered
- Equal brightness from end to end
- Protection against water spray, dust with silicone jacket (IP65)
- 100 ft max distance between the power supply and beginning of InvisiLED®

SPECIFICATIONS

Construction:	Flexible strip light in silicon tube
Cutting Interval:	4"
Input:	24VDC
Lumens:	Up to 200 lm/ft
Max Run:	Refer to ordering table
Dimming:	ELV, TRIAC
CRI:	90
McAdams Steps:	3
Color Temp:	2700K / 3000K/ 4000K
Rated Life:	50,000 hours
Operating Temp:	-4°F to 104°F (-20°C to 40°C)
Standards:	UL & cUL listed, Wet Location listed, Title 24 Compliant

TAPE SELECTIONS

System		Max Run	Power	Length (in feet)					Color Temp	Finish
T24-OD1 **T24-OD2**	120v-24v IP 120v-24v IP	80ft 40ft	2.4W/ft 2.4W/ft	**01** 1 **05** 5	**10** 10 **15** 15	**20** 20 **25** 25	**40** 40 **50** 50	**80** 80 **100** 100	**27** 2700K **30** 3000K **40** 4000K	**BK** Black

Example: **T24-OD1-20-27**

wachlighting.com Phone (800) 526.2588 Fax (800) 526.2585 | **Headquarters/Eastern Distribution Center** 44 Harbor Park Drive Port Washington, NY 11050 | **Central Distribution Center** 1600 Distribution Ct. Lithia Springs, GA 30122 | **Western Distribution Center** 1750 Archibald Avenue Ontario, CA 91761

WAC Lighting retains the right to modify the design of our products at any time as part of the company's continuous improvement program. FEB 2020

6 LED STRIP LIGHT

SCALE: 1/8" = 1'-0"

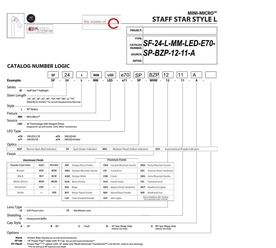
MINI-MICRO™
STAFF STAR STYLE L
PRIMARY
FINAL
SF-24-L-MM-LED-E70-SP-BZP-12-11-A
CATALOG NUMBER LOGIC
Example:
Series
Stem Length
Style
Finish
Source
LED Type
Optics
Finish
Finish Finish
Lens Type
Shielding
Cap Style
Options
Stainless Steel
Polished Finish Color
Black
Bronze
Green
Ivory
Red
Yellow
Brass Finish
Brass Finish Color
Antique Brass
Polished Brass
Satin Brass
Brass Finish Color
Antique Brass
Polished Brass
Satin Brass
Nickel Finish
Nickel Finish Color
Polished Nickel
Satin Nickel
Bronze Finish
Bronze Finish Color
Antique Bronze
Polished Bronze
Satin Bronze
Lens Type
Shielding
Cap Style
Options
Clear Lens
Frosted Lens
Prismatic Lens
Shielded
Non-Shielded
Flat Cap
Dome Cap
Pointed Cap
Flat Cap
Dome Cap
Pointed Cap
Flat Cap
Dome Cap
Pointed Cap

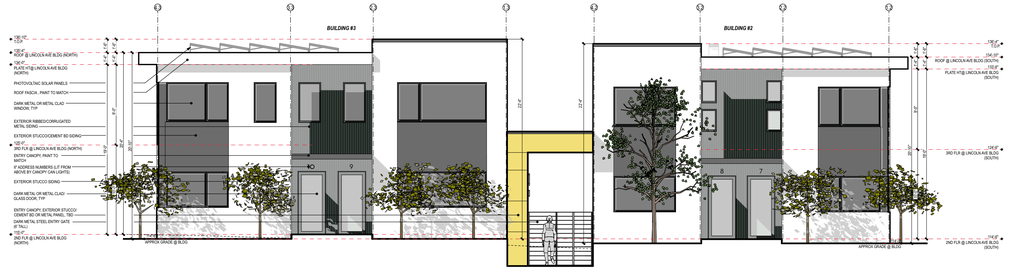

5 A2.1 WEST ELEVATION

SCALE: 1/8" = 1'-0"

4 A2.1 EAST ELEVATION

SCALE: 1/8" = 1'-0"

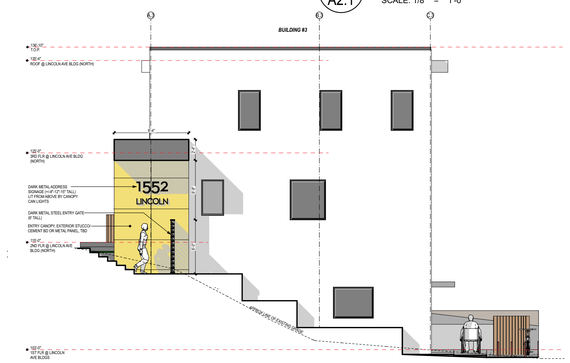

2 A2.1 SOUTH ELEVATION BLDG #3/ENTRY GATE

SCALE: 1/8" = 1'-0"

3 A2.1 SOUTH ELEVATION

SCALE: 1/8" = 1'-0"

1 A2.1 NORTH ELEVATION

SCALE: 1/8" = 1'-0"

0' 8' 16'

SCALE: 1/8"=1'-0"

POLSKY PERLSTEIN ARCHITECTS

4698 Magnolia Avenue
Larkspur, CA 94939
Phone 415 927 1355
Fax 415 927 1356
www.polskyarchitects.com

BROOKDALE APARTMENTS

1552 Lincoln Avenue
San Rafael CA
AP# 011-074-04/05

LICENSED ARCHITECT JAMES LEWIS POLSKY C 14125 REN. 7-31-23 STATE OF CALIFORNIA

DATE	Δ	DESCRIPTION	BY
2 AUG 2021		DESIGN REVIEW SUBMITTAL	KH
23 NOV 2021		DESIGN REVIEW SUBMITTAL REV #1	KH

ALL DRAWINGS AND WRITTEN MATERIAL APPEARING HEREIN CONSTITUTE THE ORIGINAL AND UNPUBLISHED WORK OF POLSKY PERLSTEIN ARCHITECTS AND MAY NOT BE DUPLICATED, USED OR DISCLOSED WITHOUT THE EXPRESS WRITTEN CONSENT OF POLSKY PERLSTEIN ARCHITECTS

© 2020-2021 POLSKY PERLSTEIN ARCHITECTS

PRINT DATE	11/23/21
DRAWN	KH
JOB #	2026
SCALE	NOTED

EXTERIOR ELEVATIONS

SHEET

A2.1

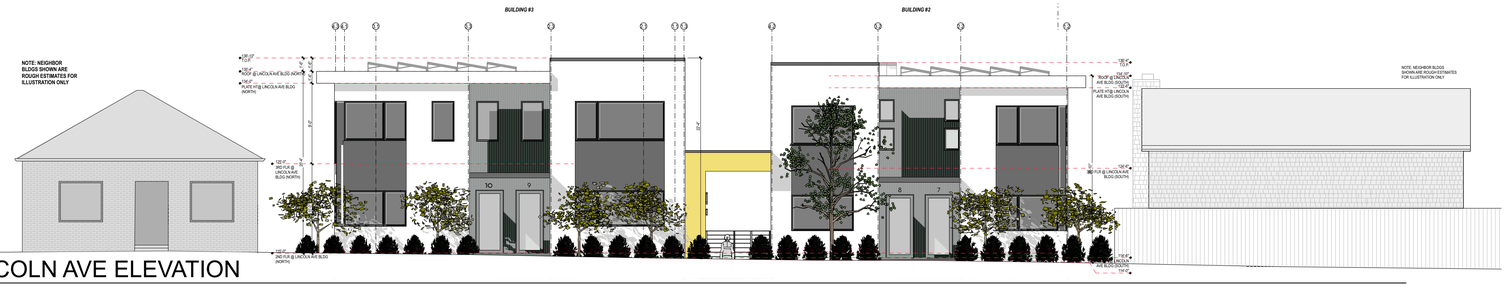

4 A2.2 LINCOLN AVE ELEVATION

SCALE: 1/8" = 1'-0"

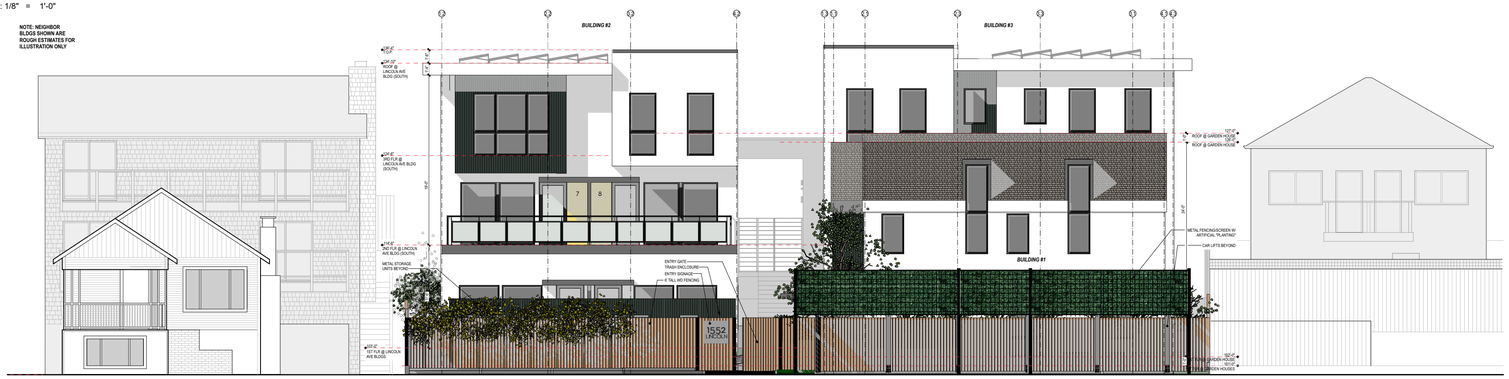

3 A2.2 BROOKDALE ELEVATION

SCALE: 1/8" = 1'-0"

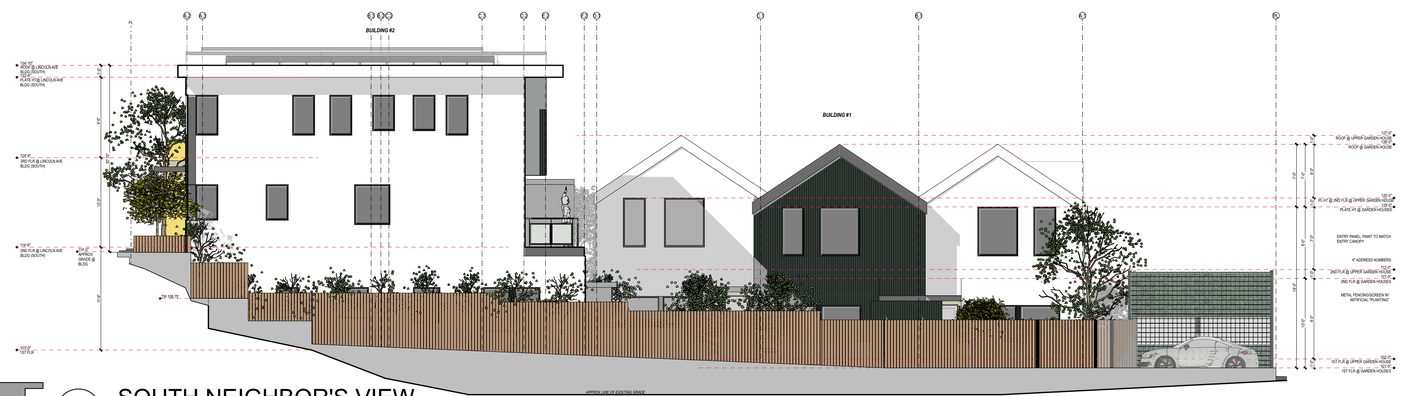

2 A2.2 SOUTH NEIGHBOR'S VIEW

SCALE: 1/8" = 1'-0"

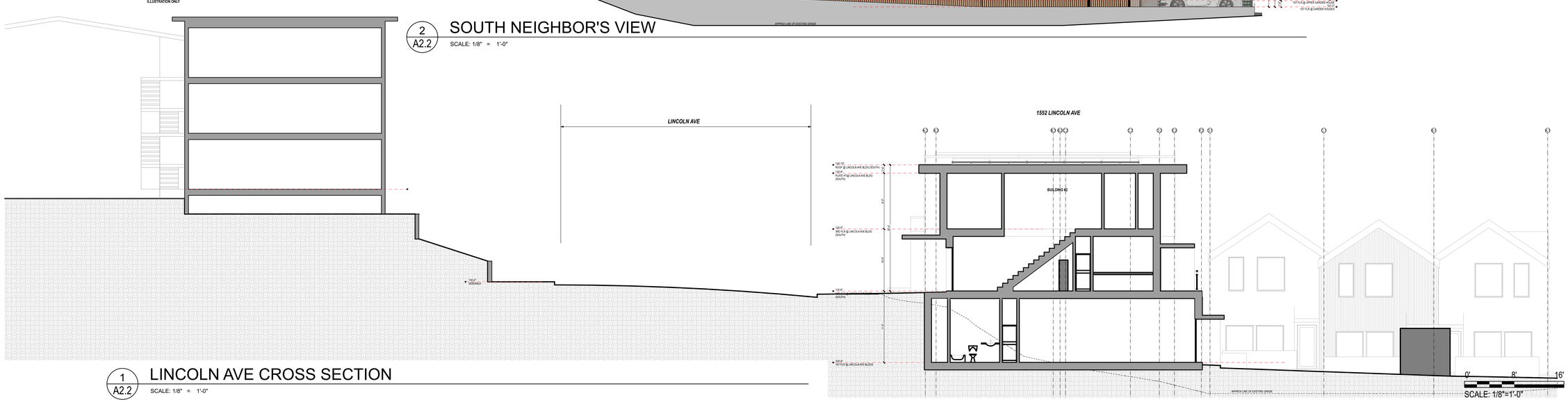

1 A2.2 LINCOLN AVE CROSS SECTION

SCALE: 1/8" = 1'-0"

POLSKY PERLSTEIN ARCHITECTS
4698 Magnolia Avenue
Larkspur, CA 94939
Phone 415 927 1155
Fax 415 927 1667
www.polskyarchitects.com

BROOKDALE APARTMENTS

1552 Lincoln Avenue
San Rafael CA
AP# 011-074-04/05

STATE OF CALIFORNIA LICENSED ARCHITECT JAMES LEWIS POLSKY C 14125 REN. 7-31-23

DATE	Δ	DESCRIPTION	BY
2 AUG 2021		DESIGN REVIEW SUBMITTAL	KH
23 NOV 2021		DESIGN REVIEW SUBMITTAL REV #1	KH

ALL DRAWINGS AND WRITTEN MATERIAL APPEARING HEREIN CONSTITUTE THE ORIGINAL AND UNPUBLISHED WORK OF POLSKY PERLSTEIN ARCHITECTS AND MAY NOT BE DUPLICATED, USED OR DISCLOSED WITHOUT THE EXPRESS WRITTEN CONSENT OF POLSKY PERLSTEIN ARCHITECTS

© 2020-2021 POLSKY PERLSTEIN ARCHITECTS

PRINT DATE	11/23/21
DRAWN	KH
JOB #	2026
SCALE	NOTED

EXTERIOR ELEVATIONS

SHEET

A2.2

1 LINCOLN AVENUE STREET VIEW

SCALE: 1" = 1'-0"

POLSKY PERLSTEIN ARCHITECTS

4698 Magnolia Avenue
Larkspur, CA 94939
Phone 415 927 1355
Fax 415 927 1867
www.polskyarchitects.com

BROOKDALE APARTMENTS

1552 Lincoln Avenue
San Rafael CA
AP# 011-074-04/05

LICENSED ARCHITECT
JAMES LEWIS POLSKY
C 14125
REN. 7-31-23
STATE OF CALIFORNIA

DATE	Δ	DESCRIPTION	BY
2 AUG 2021		DESIGN REVIEW SUBMITTAL	KH
23 NOV 2021		DESIGN REVIEW SUBMITTAL REV #1	KH

ALL DRAWINGS AND WRITTEN MATERIAL APPEARING HEREIN CONSTITUTE THE ORIGINAL AND UNPUBLISHED WORK OF POLSKY PERLSTEIN ARCHITECTS AND THE SAME MAY NOT BE USED OR DISCLOSED WITHOUT THE EXPRESS WRITTEN CONSENT OF POLSKY PERLSTEIN ARCHITECTS

© 2020-2021 POLSKY PERLSTEIN ARCHITECTS

PRINT DATE	11/23/21
DRAWN	KH
JOB #	2026
SCALE	NOTED

EXTERIOR VIEWS

SHEET

A2.3

1 COURTYARD VIEW 1
SCALE: 1" = 1'-0"

2 COURTYARD VIEW 2
SCALE: 1" = 1'-0"

POLSKY PERLSTEIN ARCHITECTS
4698 Magnolia Avenue
Larkspur, CA 94939
Phone 415 927 1135
Fax 415 927 1667
www.polskyarchitects.com

BROOKDALE APARTMENTS

1552 Lincoln Avenue
San Rafael CA
AP# 011-074-04/05

LICENSED ARCHITECT
REED LEWIS POLSKY
C 14125
REN. 7-31-23
STATE OF CALIFORNIA

DATE	Δ	DESCRIPTION	BY
2 AUG 2021		DESIGN REVIEW SUBMITTAL	KH
23 NOV 2021		DESIGN REVIEW SUBMITTAL REV #1	KH

ALL DRAWINGS AND WRITTEN MATERIAL APPEARING HEREIN CONSTITUTE THE ORIGINAL AND UNPUBLISHED WORK OF POLSKY PERLSTEIN ARCHITECTS AND MAY NOT BE DUPLICATED, USED OR DISCLOSED WITHOUT THE EXPRESS WRITTEN CONSENT OF POLSKY PERLSTEIN ARCHITECTS

© 2020-2021 POLSKY PERLSTEIN ARCHITECTS

PRINT DATE	11/23/21
DRAWN	KH
JOB #	2026
SCALE	NOTED

EXTERIOR VIEWS

SHEET
A2.4

1 COURTYARD VIEW 3
SCALE: 1" = 1'-0"

2 BROOKDALE AVENUE STREET VIEW
SCALE: 1" = 1'-0"

POLSKY PERLSTEIN ARCHITECTS
4698 Magnolia Avenue
Larkspur, CA 94939
Phone 415 927 1135
Fax 415 927 1667
www.polskyarchitects.com

BROOKDALE APARTMENTS

1552 Lincoln Avenue
San Rafael CA
AP# 011-074-04/05

LICENSED ARCHITECT
DAVID LEWIS POLSKY
LIC. C 14125
REN. 7-31-23
STATE OF CALIFORNIA

DATE	Δ	DESCRIPTION	BY
2 AUG 2021		DESIGN REVIEW SUBMITTAL	KH
23 NOV 2021		DESIGN REVIEW SUBMITTAL REV #1	KH

ALL DRAWINGS AND WRITTEN MATERIAL APPEARING HEREIN CONSTITUTE THE ORIGINAL AND UNPUBLISHED WORK OF POLSKY PERLSTEIN ARCHITECTS AND MAY NOT BE DUPLICATED, USED OR DISCLOSED WITHOUT THE EXPRESS WRITTEN CONSENT OF POLSKY PERLSTEIN ARCHITECTS

© 2020-2021 POLSKY PERLSTEIN ARCHITECTS

PRINT DATE	11/23/21
DRAWN	KH
JOB #	2026
SCALE	NOTED

EXTERIOR VIEWS

SHEET
A2.5

REVISED

POLSKY PERLSTEIN ARCHITECTS
4698 Magnolia Avenue
Larkspur, CA 94939
Phone 415 927 1355
Fax 415 927 1667
www.polskyarchitects.com

BROOKDALE APARTMENTS

1552 Lincoln Avenue
San Rafael CA
AP# 011-074-04/05

LICENSED ARCHITECT
LEWIS POLSKY
C 14125
REN. 7-31-23
STATE OF CALIFORNIA

DATE	Δ	DESCRIPTION	BY
2 AUG 2021		DESIGN REVIEW SUBMITTAL	KH
23 NOV 2021		DESIGN REVIEW SUBMITTAL REV #1	KH

ALL DRAWINGS AND WRITTEN MATERIAL APPEARING HEREIN CONSTITUTE THE ORIGINAL AND UNPUBLISHED WORK OF POLSKY PERLSTEIN ARCHITECTS AND MAY NOT BE DUPLICATED, USED OR DISCLOSED WITHOUT THE EXPRESS WRITTEN CONSENT OF POLSKY PERLSTEIN ARCHITECTS

© 2020-2021 POLSKY PERLSTEIN ARCHITECTS

PRINT DATE	11/23/21
DRAWN	KH
JOB #	2026
SCALE	NOTED

EXTERIOR VIEWS

SHEET

A2.6

REVISED

POLSKY PERLSTEIN ARCHITECTS
4698 Magnolia Avenue
Larkspur, CA 94939
Phone 415 927 1355
Fax 415 927 1667
www.polskyarchitects.com

BROOKDALE APARTMENTS

1552 Lincoln Avenue
San Rafael CA
AP# 011-074-04/05

LICENSED ARCHITECT
LEWIS POLSKY
C 14125
REN. 7-31-23
STATE OF CALIFORNIA

DATE	Δ	DESCRIPTION	BY
2 AUG 2021		DESIGN REVIEW SUBMITTAL	KH
23 NOV 2021		DESIGN REVIEW SUBMITTAL REV #1	KH

ALL DRAWINGS AND WRITTEN MATERIAL APPEARING HEREIN CONSTITUTE THE ORIGINAL AND UNPUBLISHED WORK OF POLSKY PERLSTEIN ARCHITECTS AND MAY NOT BE DUPLICATED, USED OR DISCLOSED WITHOUT THE EXPRESS WRITTEN CONSENT OF POLSKY PERLSTEIN ARCHITECTS

© 2020-2021 POLSKY PERLSTEIN ARCHITECTS

PRINT DATE	11/23/21
DRAWN	KH
JOB #	2026
SCALE	NOTED

EXTERIOR VIEWS

SHEET

A2.7

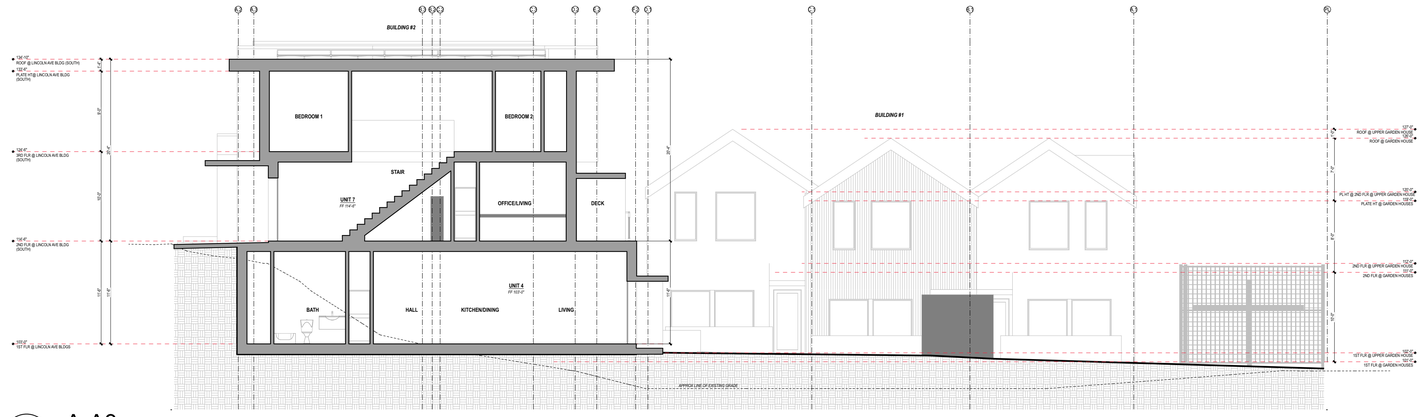

3 A3.1 **A-A3**

SCALE: 1/8" = 1'-0"

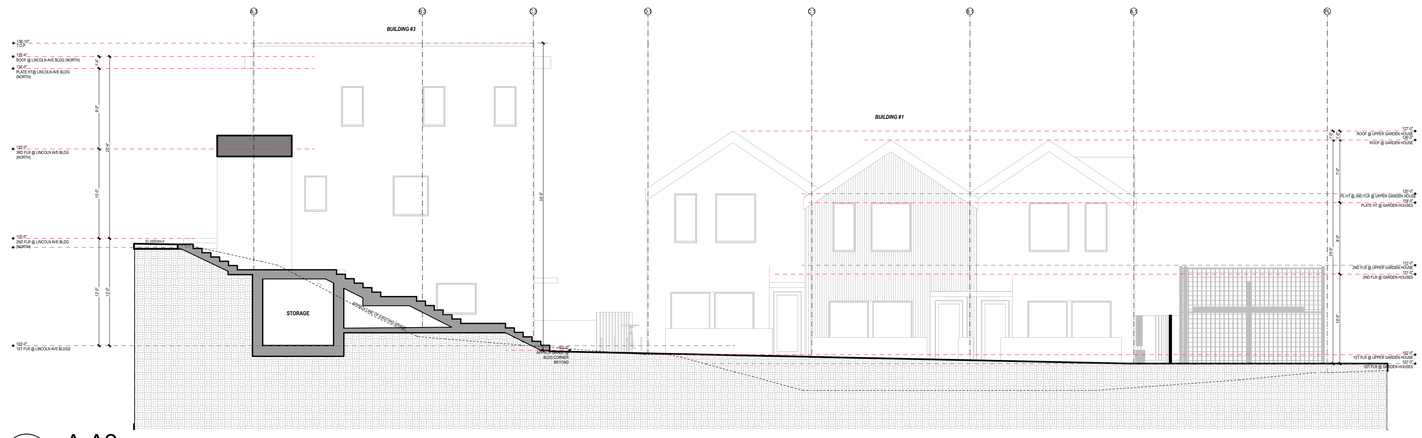

2 A3.1 **A-A2**

SCALE: 1/8" = 1'-0"

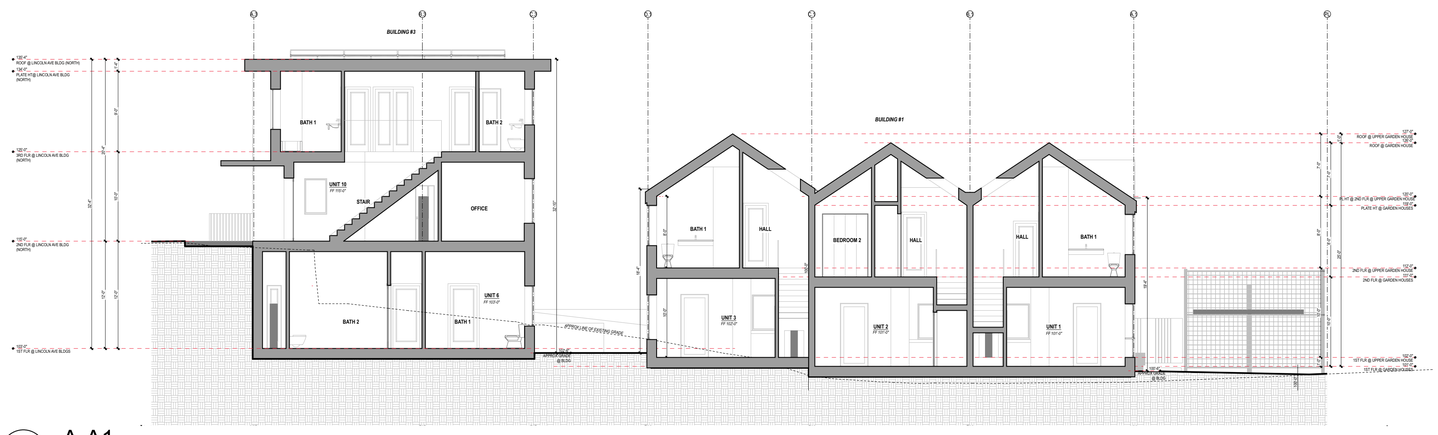

1 A3.1 **A-A1**

SCALE: 1/8" = 1'-0"

0' 8' 16'

SCALE: 1/8"=1'-0"

POLSKY PERLSTEIN ARCHITECTS
4698 Magnolia Avenue
Larkspur, CA 94939
Phone 415 927 1155
Fax 415 927 1667
www.polskyarchitects.com

BROOKDALE APARTMENTS

1552 Lincoln Avenue
San Rafael CA
AP# 011-074-04/05

LICENSED ARCHITECT
JAMES LEWIS POLSKY
REG. C 14125
REN. 7-31-23
STATE OF CALIFORNIA

DATE	Δ	DESCRIPTION	BY
2 AUG 2021		DESIGN REVIEW SUBMITTAL	KH
23 NOV 2021		DESIGN REVIEW SUBMITTAL REV #1	KH

ALL DRAWINGS AND WRITTEN MATERIAL APPEARING HEREIN CONSTITUTE THE ORIGINAL AND UNPUBLISHED WORK OF POLSKY PERLSTEIN ARCHITECTS AND MAY NOT BE DUPLICATED, USED OR DISCLOSED WITHOUT THE EXPRESS WRITTEN CONSENT OF POLSKY PERLSTEIN ARCHITECTS

© 2020-2021 POLSKY PERLSTEIN ARCHITECTS

PRINT DATE	11/23/21
DRAWN	KH
JOB #	2026
SCALE	NOTED

BUILDING SECTIONS

SHEET

A3.1

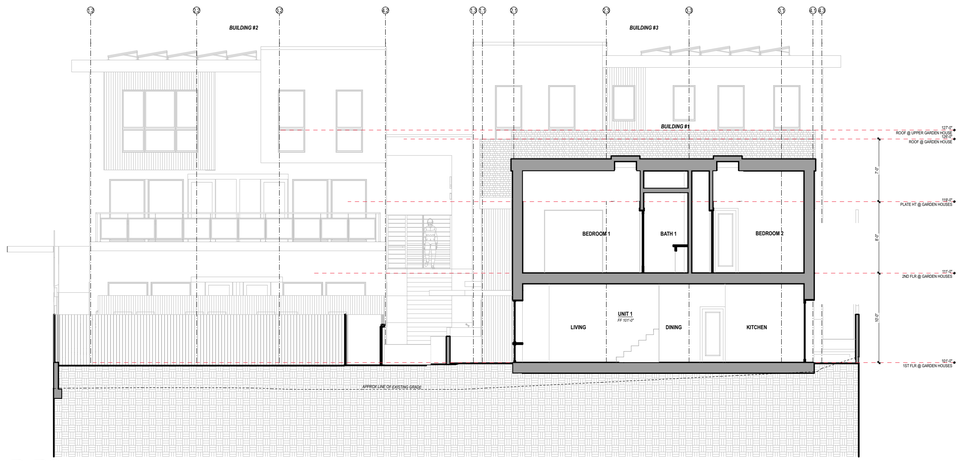

3 A3.2 B-B3

SCALE: 1/8" = 1'-0"

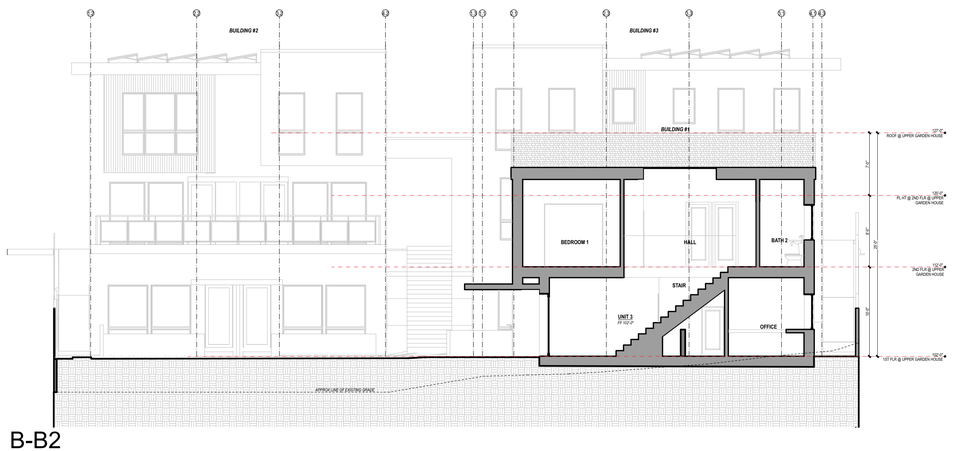

2 A3.2 B-B2

SCALE: 1/8" = 1'-0"

1 A3.2 B-B1

SCALE: 1/8" = 1'-0"

0' 8' 16'

SCALE: 1/8"=1'-0"

POLSKY PERLSTEIN ARCHITECTS
4698 Magnolia Avenue
Larkspur, CA 94939
Phone 415 927 1135
Fax 415 927 1667
www.polskyarchitects.com

BROOKDALE APARTMENTS

1552 Lincoln Avenue
San Rafael CA
AP# 011-074-04/05

LICENSED ARCHITECT
REED LEWIS POLSKY
C. C 14125
EXP. 7-31-23
STATE OF CALIFORNIA

DATE	Δ	DESCRIPTION	BY
2 AUG 2021		DESIGN REVIEW SUBMITTAL	KH
23 NOV 2021		DESIGN REVIEW SUBMITTAL REV #1	KH

ALL DRAWINGS AND WRITTEN MATERIAL APPEARING HEREIN CONSTITUTE THE ORIGINAL AND UNPUBLISHED WORK OF POLSKY PERLSTEIN ARCHITECTS AND MAY NOT BE DUPLICATED, USED OR DISCLOSED WITHOUT THE EXPRESS WRITTEN CONSENT OF POLSKY PERLSTEIN ARCHITECTS

© 2020-2021 POLSKY PERLSTEIN ARCHITECTS

PRINT DATE	11/23/21
DRAWN	KH
JOB #	2026
SCALE	NOTED

BUILDING SECTIONS

SHEET

A3.2