

LINCOLN AVENUE

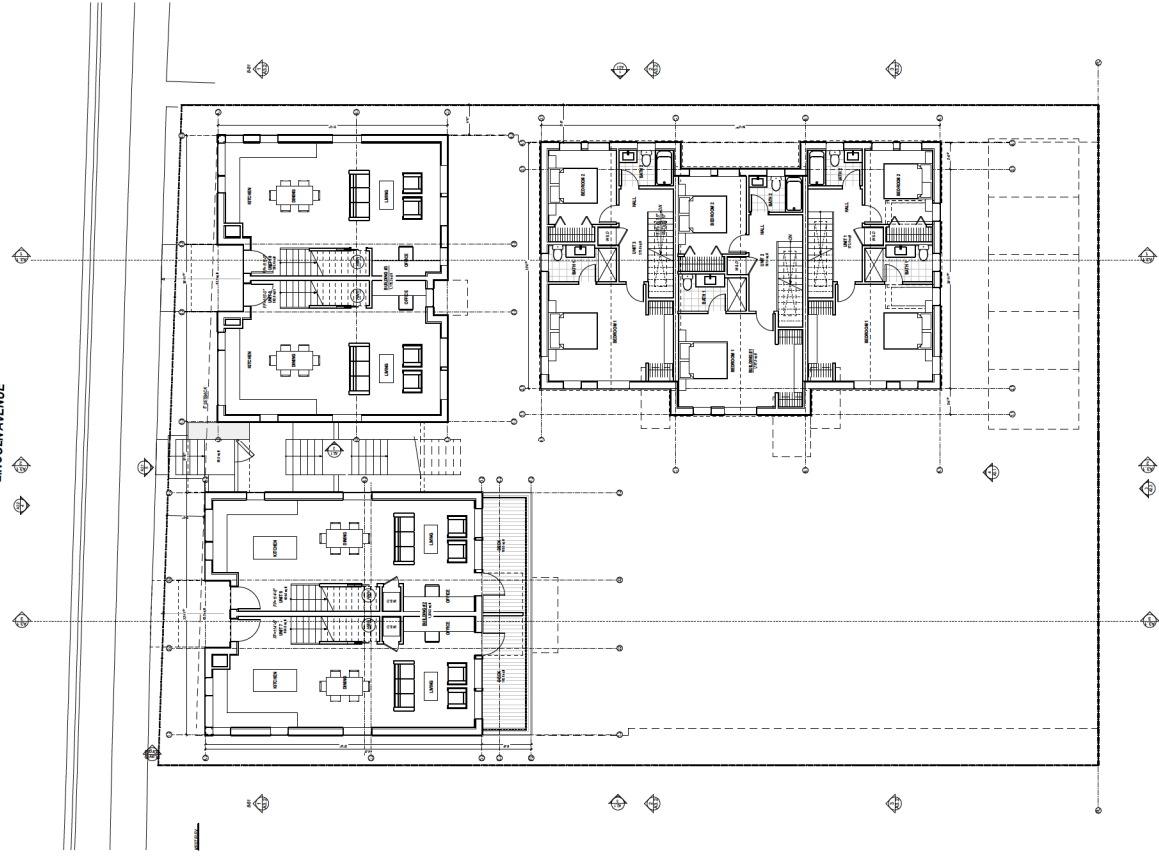

1
A1.2 PROPOSED SECOND FLOOR PLAN
SCALE: 1/8" = 1'-0"

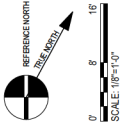

PROPOSED SECOND FLOOR PLAN

sheet A1.2

DATE	BY	DESCRIPTION	NO.
		ISSUED FOR PERMITTING	1
		ISSUED FOR PERMITTING	2
		ISSUED FOR PERMITTING	3
		ISSUED FOR PERMITTING	4
		ISSUED FOR PERMITTING	5
		ISSUED FOR PERMITTING	6
		ISSUED FOR PERMITTING	7
		ISSUED FOR PERMITTING	8
		ISSUED FOR PERMITTING	9
		ISSUED FOR PERMITTING	10
		ISSUED FOR PERMITTING	11
		ISSUED FOR PERMITTING	12
		ISSUED FOR PERMITTING	13
		ISSUED FOR PERMITTING	14
		ISSUED FOR PERMITTING	15
		ISSUED FOR PERMITTING	16
		ISSUED FOR PERMITTING	17
		ISSUED FOR PERMITTING	18
		ISSUED FOR PERMITTING	19
		ISSUED FOR PERMITTING	20



1552 Lincoln Avenue
San Rafael CA
AP# 011-074-04/05

BROOKDALE APARTMENTS

F. S. A. FERRIN ARCHITECTS
4588 Magolda Avenue
Lincoln, CA 94621
Phone: 415 227 1155
Fax: 415 227 0847
www.ferrinarchitects.com



1 COURTYARD VIEW 3



2 BROOKDALE AVENUE STREET VIEW

EXTERIOR VIEWS

SCALE: NOTED

DATE: 2/20/20

PROJECT: 1552 LINCOLN

ARCHITECT: JAL GREEN ARCHITECTS

1552 LINCOLN AVENUE, SAN RAFAEL, CA 94901

PROJECT NO. 1552-01

DATE: 2/20/20

SCALE: NOTED

NO.	DATE	DESCRIPTION	BY
1		ISSUED FOR PERMITTING	JG
2		ISSUED FOR PERMITTING	JG
3		ISSUED FOR PERMITTING	JG
4		ISSUED FOR PERMITTING	JG
5		ISSUED FOR PERMITTING	JG
6		ISSUED FOR PERMITTING	JG
7		ISSUED FOR PERMITTING	JG
8		ISSUED FOR PERMITTING	JG
9		ISSUED FOR PERMITTING	JG
10		ISSUED FOR PERMITTING	JG
11		ISSUED FOR PERMITTING	JG
12		ISSUED FOR PERMITTING	JG
13		ISSUED FOR PERMITTING	JG
14		ISSUED FOR PERMITTING	JG
15		ISSUED FOR PERMITTING	JG
16		ISSUED FOR PERMITTING	JG
17		ISSUED FOR PERMITTING	JG
18		ISSUED FOR PERMITTING	JG
19		ISSUED FOR PERMITTING	JG
20		ISSUED FOR PERMITTING	JG



1552 Lincoln Avenue
San Rafael, CA
AP# 011-074-04/05

BROOKDALE APARTMENTS

JAL GREEN ARCHITECTS
4600 Highway Avenue
Lincoln, CA 94622
Phone: 415 922 1156
Fax: 415 927 0847
www.jalgreenarchitects.com



1 LINCOLN AVENUE LOOKING NORTH



2 LINCOLN AVENUE LOOKING SOUTH

EXTERIOR VIEWS

SCALE: NOTED

DATE: 2026

PROJECT: 1552 LINCOLN AVENUE

ARCHITECT: J. R. GREEN ARCHITECTS

PROJECT NO.: 1552 LINCOLN AVENUE

DATE: 1/28/21

NO.	DATE	DESCRIPTION	BY
1	1/28/21	ISSUED FOR PERMITTING	JRG
2	2/02/21	ISSUED FOR PERMITTING	JRG
3	2/02/21	ISSUED FOR PERMITTING	JRG
4	2/02/21	ISSUED FOR PERMITTING	JRG
5	2/02/21	ISSUED FOR PERMITTING	JRG
6	2/02/21	ISSUED FOR PERMITTING	JRG
7	2/02/21	ISSUED FOR PERMITTING	JRG
8	2/02/21	ISSUED FOR PERMITTING	JRG
9	2/02/21	ISSUED FOR PERMITTING	JRG
10	2/02/21	ISSUED FOR PERMITTING	JRG
11	2/02/21	ISSUED FOR PERMITTING	JRG
12	2/02/21	ISSUED FOR PERMITTING	JRG
13	2/02/21	ISSUED FOR PERMITTING	JRG
14	2/02/21	ISSUED FOR PERMITTING	JRG
15	2/02/21	ISSUED FOR PERMITTING	JRG
16	2/02/21	ISSUED FOR PERMITTING	JRG
17	2/02/21	ISSUED FOR PERMITTING	JRG
18	2/02/21	ISSUED FOR PERMITTING	JRG
19	2/02/21	ISSUED FOR PERMITTING	JRG
20	2/02/21	ISSUED FOR PERMITTING	JRG



1552 Lincoln Avenue
San Rafael, CA
AP# 011-074-04/05

BROOKDALE APARTMENTS

J. R. GREEN ARCHITECTS
4600 Highway Avenue
Lincoln, CA 94621
Phone: 415 222 1156
Fax: 415 222 0842
www.jrgreenarchitects.com

NO.	DATE	DESCRIPTION

LOT LINE ADJUSTMENT APPLICATION EXHIBIT
 BROOKDALE AVENUE
 CITY OF SAN RAFAEL
 MARIN COUNTY - CALIFORNIA
 SCALE: 1 INCH = 8 FEET
 OCTOBER 2021

- NOTES:**
1. DIMENSIONS HEREON ARE IN FEET AND DECIMALS THEREOF.
 2. PRELIMINARY REPORT PREPARED BY OLD REPUBLIC TITLE COMPANY, ORDER NO. CA68022861-04, DATED AUGUST 11, 2020. NO RECORD EASEMENTS WERE DISCLOSED IN SAID REPORT.
 3. A RECORD OF SURVEY MAP HAS BEEN PREPARED AND SUBMITTED TO THE COUNTY SURVEYOR DEPICTING THE BOUNDARY SURVEY.
 4. CONTRACTOR SHALL VERIFY THE LOCATION OF ALL UTILITIES PRIOR TO CONSTRUCTION.
 5. BASIS OF ELEVATION: ELEVATIONS SHOWN ARE ON AN ASSUMED ELEVATION = 100.00 FEET.
 6. 2' CONTOUR INTERVAL.
 7. THE LOCATION OF THE 5" STORM DRAIN SHOWN HEREON IS SHOWN PER THE SURVEY BY DAVID HARP AND ASSOCIATES IN SAN RAFAEL, CALIFORNIA, ORDER NO. CA68022861-04, DATED AUGUST 11, 2020. THE LOCATION OF THE 5" STORM DRAIN SHOWN HEREON IS SHOWN PER THE SURVEY BY DAVID HARP AND ASSOCIATES IN SAN RAFAEL, CALIFORNIA, ORDER NO. CA68022861-04, DATED AUGUST 11, 2020. THE THICKNESS AND EXTENTS OF THE STORM DRAIN STRUCTURE.

EXISTING LOT 13:
 ASSessor'S PARCEL NO.: 011-074-05
 AREA: 5,733 ± SQUARE FEET
 AVERAGE SLOPE: 20 %

EXISTING LOT 14:
 ASSessor'S PARCEL NO.: 011-074-04
 AREA: 5,681 ± SQUARE FEET
 AVERAGE SLOPE: 18 %

MERGED LOTS:
 AREA: 11,394 ± SQUARE FEET
 AVERAGE SLOPE: 19 %

SURVEYOR'S STATEMENT
 I, MICHAEL J. GONZALES, A PROFESSIONAL SURVEYOR, HAVE SURVEYED THE ABOVE DESCRIBED PROPERTY AND BOUNDARIES SHOWN ON THIS MAP AND FOUND THEM TO BE CORRECT AND ACCURATE. I HAVE BEEN ADVISED BY THE OWNER THAT THE PROPERTY IS NOT SUBJECT TO ANY EASEMENTS OR OTHER INTERESTS THAT WOULD AFFECT THE BOUNDARIES SHOWN ON THIS MAP. I HAVE REVIEWED THE RECORDS OF THE COUNTY OF MARIN AND FOUND NO RECORDS THAT WOULD AFFECT THE BOUNDARIES SHOWN ON THIS MAP. I HAVE REVIEWED THE RECORDS OF THE COUNTY OF MARIN AND FOUND NO RECORDS THAT WOULD AFFECT THE BOUNDARIES SHOWN ON THIS MAP. I HAVE REVIEWED THE RECORDS OF THE COUNTY OF MARIN AND FOUND NO RECORDS THAT WOULD AFFECT THE BOUNDARIES SHOWN ON THIS MAP.

MICHAEL J. GONZALES
 DITLAN M. GONZALES
 10-11-2021
 DATE

LEGAL DESCRIPTION:
 LOTS 13 & 14, AS SHOWN UPON THAT CERTAIN MAPS ENTITLED "BROOKDALE PARK, BEING A SUBDIVISION OF THE WESTERLY PORTION OF BROOKDALE AVENUE, MARIN COUNTY, CALIFORNIA, AS SHOWN ON MAPS 011-074-04 AND 011-074-05, DATED AUGUST 11, 2020, AND MAPS 98, MARIN COUNTY OFFICIAL RECORDS.

