

PREPARED FOR:

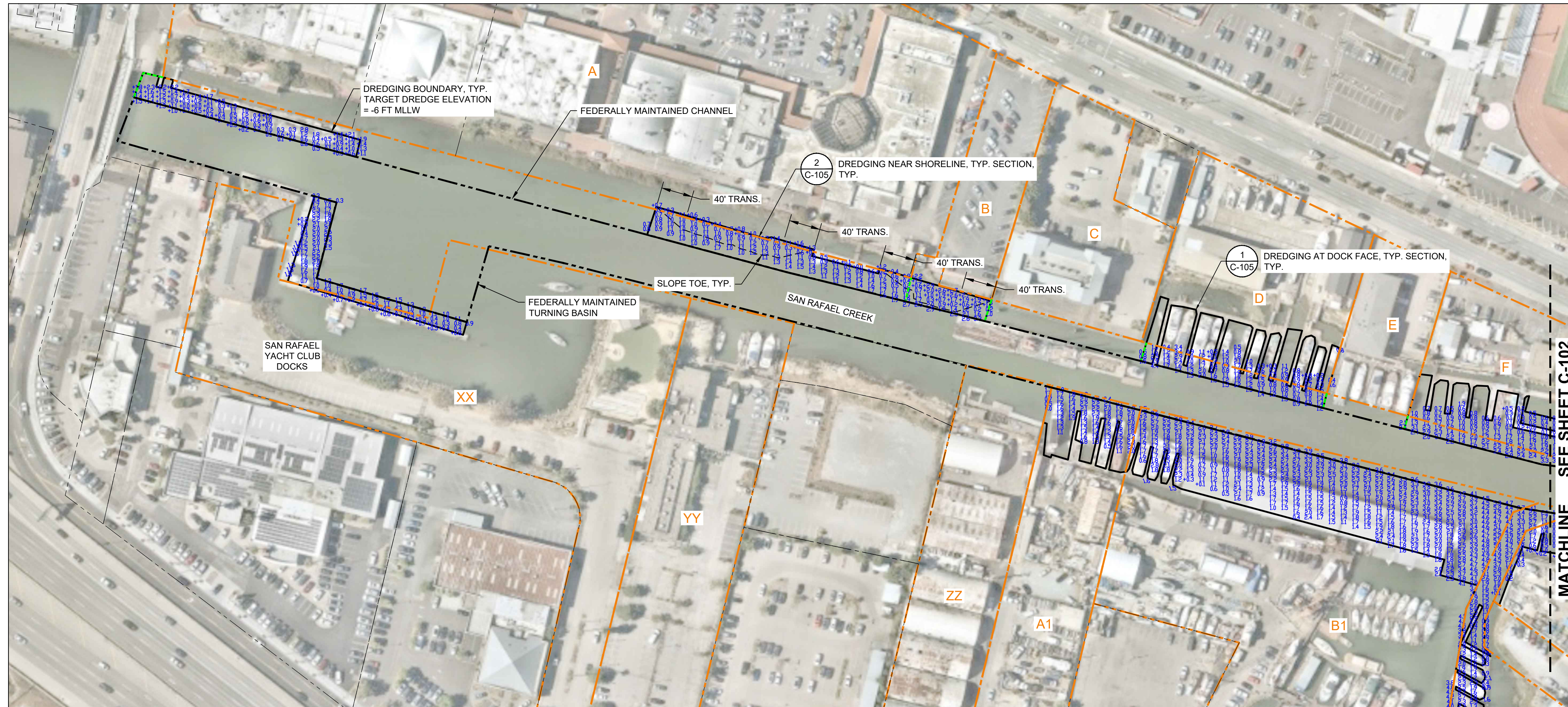

DRAFT

Project No.:	0200493-001
Scale:	AS SHOWN
Date:	29-AUGUST-2022
Drawn By:	OS
Designed By:	MR
Checked By:	MA
Approved By:	MA
Stamp:	

Rev.	Description	By	Date

MAINTENANCE DREDGING IN THE NON-FEDERAL PORTION OF SAN RAFAEL CREEK PROJECT PHASE

CITY OF SAN RAFAEL
SAN RAFAEL, CA

MAINTENANCE DREDGING PLAN - AREA 1

C-101

Sheet: 3 of 7

LEGEND

- FEDERAL CHANNEL
- DREDGING BOUNDARY
- PARTICIPATING PROPERTY PARCEL
- PARTICIPATING PROPERTY PARCEL EXTENSION TO FEDERAL CHANNEL
- OTHER PROPERTY PARCEL

SOUNDINGS LEGEND

DESIGN DREDGE ELEVATION = -6' MLLW

COLOR DEPTH
 BLUE ABOVE -6.0'
 RED -6.0' AND BELOW

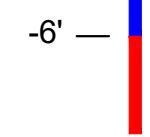

NOTES

- BATHYMETRY SURVEYED BY GAHAGAN & BRYANT ASSOCIATES, INC. ON JUNE 1 & 3, 2022.
- SOUNDINGS BASED ON DEPTH BELOW MEAN LOWER LOW WATER (MLLW). THE DREDGE TARGET ELEVATION OF -6' IS AN ELEVATION ALSO BASED ON MLLW.
- PLANE GRID, BEARINGS AND COORDINATES ARE BASED ON THE CALIFORNIA COORDINATE SYSTEM, LAMBERT CONFORMAL PROJECTION, ZONE III (NAD83) AS DESCRIBED IN SPECIAL PUBLICATION NO. 253 PUBLISHED BY THE NATIONAL OCEAN SURVEY. SOUNDINGS WERE ACQUIRED BY SEABAT T50 MULTIBEAM TRANSDUCER OR MANUALLY WITH A RTK TOPOGRAPHIC ROD AND ARE SHOWN TO THE NEAREST TENTH OF A FOOT. TIDE STATION REFERENCED TO NGS BENCHMARK PID HT3837, DESCRIBED AS "HPGN D CA 04 HF" HAVING AN ELEVATION OF 6.72' MLLW, '83-'01 TIDAL EPOCH, BASED ON A VDATUM CONVERSION FROM PUBLISHED NAVD88 ELEVATION.
- MULTIBEAM SURVEY DATA AUGMENTED WITH RTK TOPOGRAPHIC DATA. RTK DATA IS SHOWN ON DRAWING WITH ITALICIZED TEXT.
- HORIZONTAL POSITION CORRECTION ACQUIRED WITH LEICA SMARTNET RTK NETWORK, POSITION AND HEADING VIA TRIMBLE MP500 MARINE INERTIA POSITIONING SYSTEM.
- HORIZONTAL CONTROL BASED ON OPUS PID HT3837, "HPGN D CA 04 HF" WITH COORDINATES OF NORTHING: 2,187,425.99, EASTING: 5,995,011.34.
- THE BATHYMETRIC INFORMATION SHOWN ON THIS DRAWING IS BASED ON SURVEYS MADE ON THE DATE(S) INDICATED AND CAN ONLY BE CONSIDERED AS INDICATING THE CONDITIONS EXISTING AT THAT TIME.
- BACKGROUND IMAGERY PROVIDED BY NEARMAP.
- DREDGE FOOTPRINTS ARE GENERAL REFERENCE ONLY AND ARE APPROXIMATE IN NATURE.

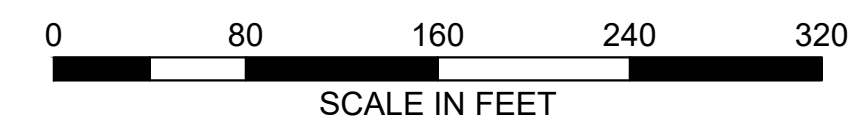
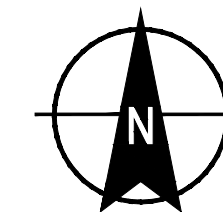

PREPARED FOR:

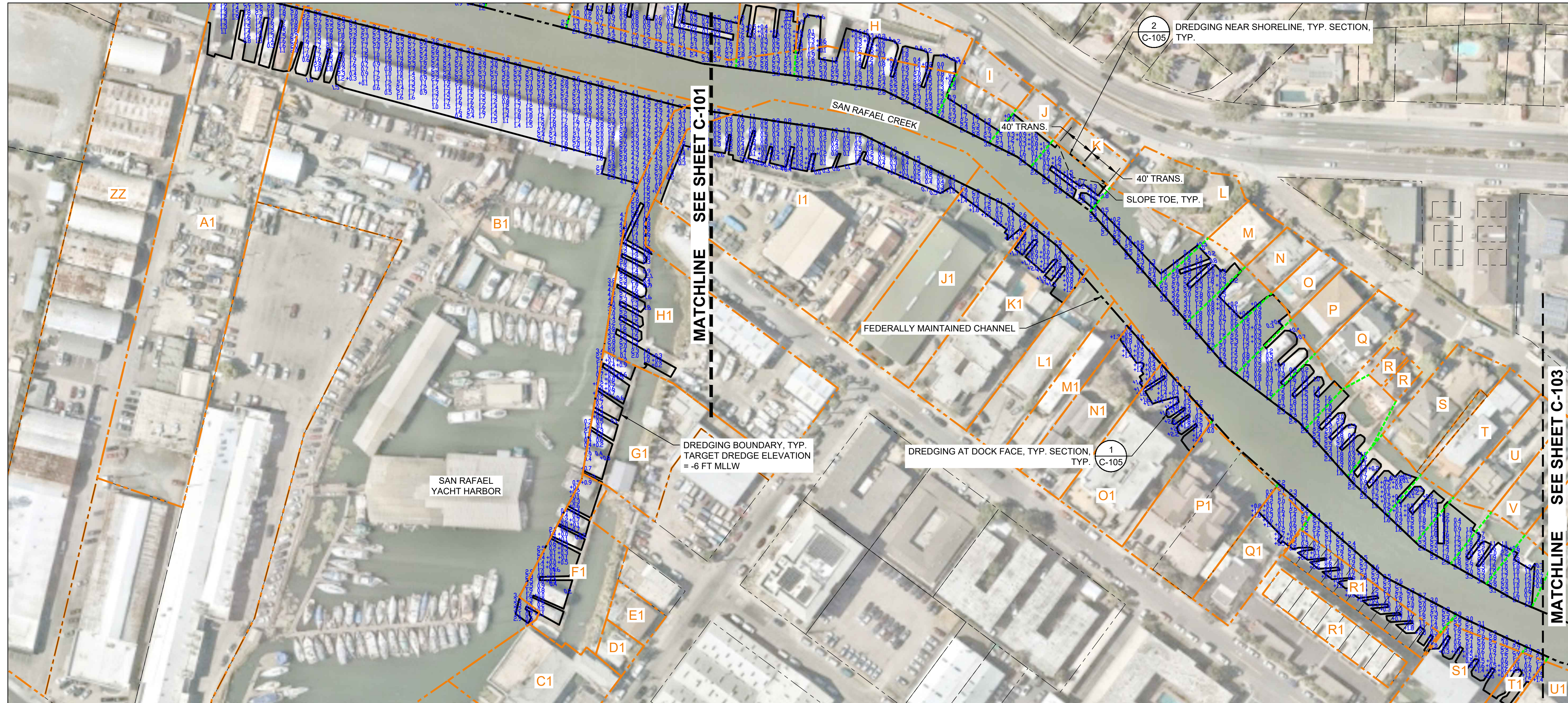

DRAFT

Project No.:	0200493-001
Scale:	AS SHOWN
Date:	29-AUGUST-2022
Drawn By:	OS
Designed By:	MR
Checked By:	MA
Approved By:	MA
Stamp:	

Rev.	Description	By	Date

MAINTENANCE DREDGING IN THE NON-FEDERAL PORTION OF SAN RAFAEL CREEK PROJECT PHASE

CITY OF SAN RAFAEL
SAN RAFAEL, CA

MAINTENANCE DREDGING PLAN - AREA 2

C-102

Sheet: 4 of 7

Saved by: MARELLINO
 \\HALEYALDRICH\COM\SHARE\PROJECTS\0200493\CAD\0200493_C-101_C-104_FOR CITY.DWG
 Sheet: C-102
 8/29/2022 2:08 PM

LEGEND

- FEDERAL CHANNEL
- DREDGING BOUNDARY
- PARTICIPATING PROPERTY PARCEL
- PARTICIPATING PROPERTY PARCEL EXTENSION TO FEDERAL CHANNEL
- OTHER PROPERTY PARCEL

SOUNDINGS LEGEND

DESIGN DREDGE ELEVATION = -6' MLLW

COLOR DEPTH
 BLUE ABOVE -6.0'
 RED -6.0' AND BELOW

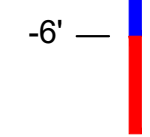

NOTES

- BATHYMETRY SURVEYED BY GAHAGAN & BRYANT ASSOCIATES, INC. ON JUNE 1 & 3, 2022.
- SOUNDINGS BASED ON DEPTH BELOW MEAN LOWER LOW WATER (MLLW). THE DREDGE TARGET ELEVATION OF -6' IS AN ELEVATION ALSO BASED ON MLLW.
- PLANE GRID, BEARINGS AND COORDINATES ARE BASED ON THE CALIFORNIA COORDINATE SYSTEM, LAMBERT CONFORMAL PROJECTION, ZONE III (NAD83) AS DESCRIBED IN SPECIAL PUBLICATION NO. 253 PUBLISHED BY THE NATIONAL OCEAN SURVEY.
- SOUNDINGS WERE ACQUIRED BY SEABAT T50 MULTIBEAM TRANSDUCER OR MANUALLY WITH A RTK TOPOGRAPHIC ROD AND ARE SHOWN TO THE NEAREST TENTH OF A FOOT. TIDE STATION REFERENCED TO NGS BENCHMARK PID HT3837, DESCRIBED AS "HPGN D CA 04 HF" HAVING AN ELEVATION OF 6.72' MLLW, '83-'01 TIDAL EPOCH, BASED ON A VDATUM CONVERSION FROM PUBLISHED NAVD88 ELEVATION.
- MULTIBEAM SURVEY DATA AUGMENTED WITH RTK TOPOGRAPHIC DATA. RTK DATA IS SHOWN ON DRAWING WITH ITALICIZED TEXT.
- HORIZONTAL POSITION CORRECTION ACQUIRED WITH LEICA SMARTNET RTK NETWORK, POSITION AND HEADING VIA TRIMBLE MP500 MARINE INERTIA POSITIONING SYSTEM.
- HORIZONTAL CONTROL BASED ON OPUS PID HT3837, "HPGN D CA 04 HF" WITH COORDINATES OF NORTHING: 2,187,425.99, EASTING: 5,995,011.34.
- THE BATHYMETRIC INFORMATION SHOWN ON THIS DRAWING IS BASED ON SURVEYS MADE ON THE DATE(S) INDICATED AND CAN ONLY BE CONSIDERED AS INDICATING THE CONDITIONS EXISTING AT THAT TIME.
- BACKGROUND IMAGERY PROVIDED BY NEARMAP.
- DREDGE FOOTPRINTS ARE GENERAL REFERENCE ONLY AND ARE APPROXIMATE IN NATURE.

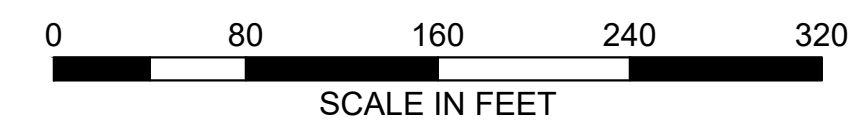
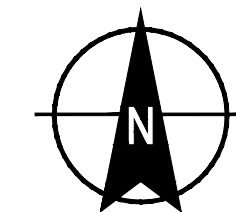

PREPARED FOR:

DRAFT

Project No.: 0200493-001
Scale: AS SHOWN
Date: 29-AUGUST-2022
Drawn By: OS
Designed By: MR
Checked By: MA
Approved By: MA
Stamp:

Rev.	Description	By	Date

MAINTENANCE DREDGING IN THE NON-FEDERAL PORTION OF SAN RAFAEL CREEK PROJECT PHASE

CITY OF SAN RAFAEL
SAN RAFAEL, CA

MAINTENANCE DREDGING PLAN - AREA 3

C-103

Sheet: 5 of 7

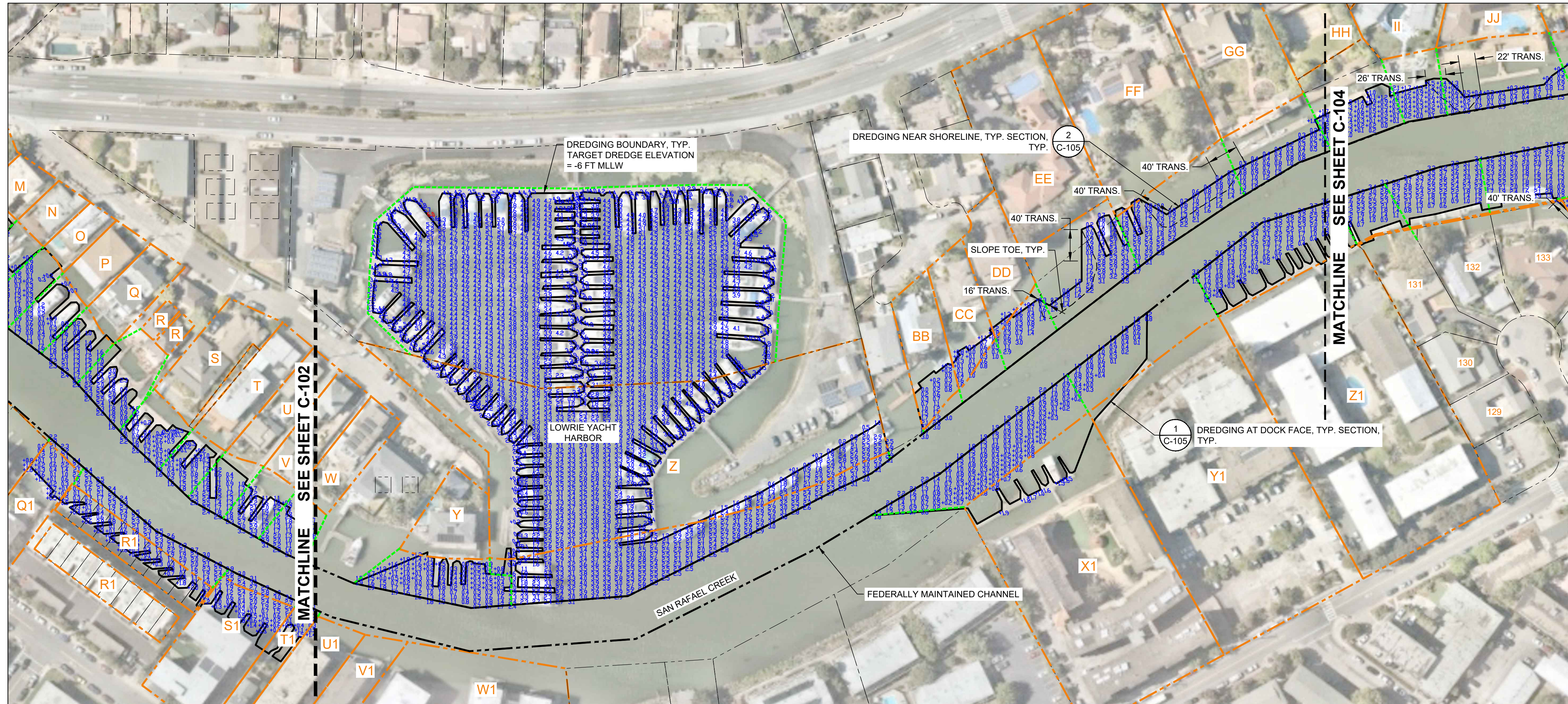

LEGEND

- FEDERAL CHANNEL
- DREDGING BOUNDARY
- PARTICIPATING PROPERTY PARCEL
- PARTICIPATING PROPERTY PARCEL EXTENSION TO FEDERAL CHANNEL
- OTHER PROPERTY PARCEL

SOUNDINGS LEGEND

DESIGN DREDGE ELEVATION = -6' MLLW

COLOR DEPTH
BLUE ABOVE -6.0'
RED -6.0' AND BELOW

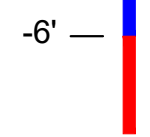

NOTES

1. BATHYMETRY SURVEYED BY GAHAGAN & BRYANT ASSOCIATES, INC. ON JUNE 1 & 3, 2022.
2. SOUNDINGS BASED ON DEPTH BELOW MEAN LOWER LOW WATER (MLLW). THE DREDGE TARGET ELEVATION OF -6' IS AN ELEVATION ALSO BASED ON MLLW.
3. PLANE GRID, BEARINGS AND COORDINATES ARE BASED ON THE CALIFORNIA COORDINATE SYSTEM, LAMBERT CONFORMAL PROJECTION, ZONE III (NAD83) AS DESCRIBED IN SPECIAL PUBLICATION NO. 253 PUBLISHED BY THE NATIONAL OCEAN SURVEY. SOUNDINGS WERE ACQUIRED BY SEABAT T50 MULTIBEAM TRANSDUCER OR MANUALLY WITH A RTK TOPOGRAPHIC ROD AND ARE SHOWN TO THE NEAREST TENTH OF A FOOT. TIDE STATION REFERENCED TO NGS BENCHMARK PID HT3837, DESCRIBED AS "HPGN D CA 04 HF" HAVING AN ELEVATION OF 6.72' MLLW, '83-'01 TIDAL EPOCH, BASED ON A VDATUM CONVERSION FROM PUBLISHED NAVD88 ELEVATION.
4. MULTIBEAM SURVEY DATA AUGMENTED WITH RTK TOPOGRAPHIC DATA. RTK DATA IS SHOWN ON DRAWING WITH ITALICIZED TEXT.
5. HORIZONTAL POSITION CORRECTION ACQUIRED WITH LEICA SMARTNET RTK NETWORK, POSITION AND HEADING VIA TRIMBLE MP500 MARINE INERTIA POSITIONING SYSTEM.
6. HORIZONTAL CONTROL BASED ON OPUS PID HT3837, "HPGN D CA 04 HF" WITH COORDINATES OF NORTHING: 2,187,425.99, EASTING: 5,995,011.34.
7. THE BATHYMETRIC INFORMATION SHOWN ON THIS DRAWING IS BASED ON SURVEYS MADE ON THE DATE(S) INDICATED AND CAN ONLY BE CONSIDERED AS INDICATING THE CONDITIONS EXISTING AT THAT TIME.
8. BACKGROUND IMAGERY PROVIDED BY NEARMAP.
9. DREDGE FOOTPRINTS ARE GENERAL REFERENCE ONLY AND ARE APPROXIMATE IN NATURE.
- 10.

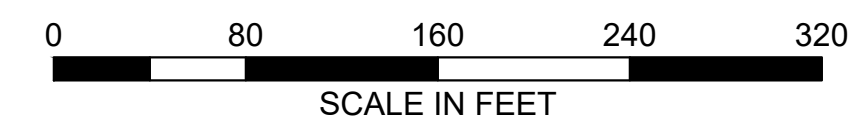
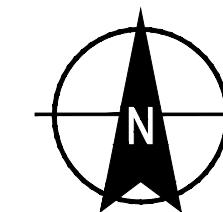

PREPARED FOR:

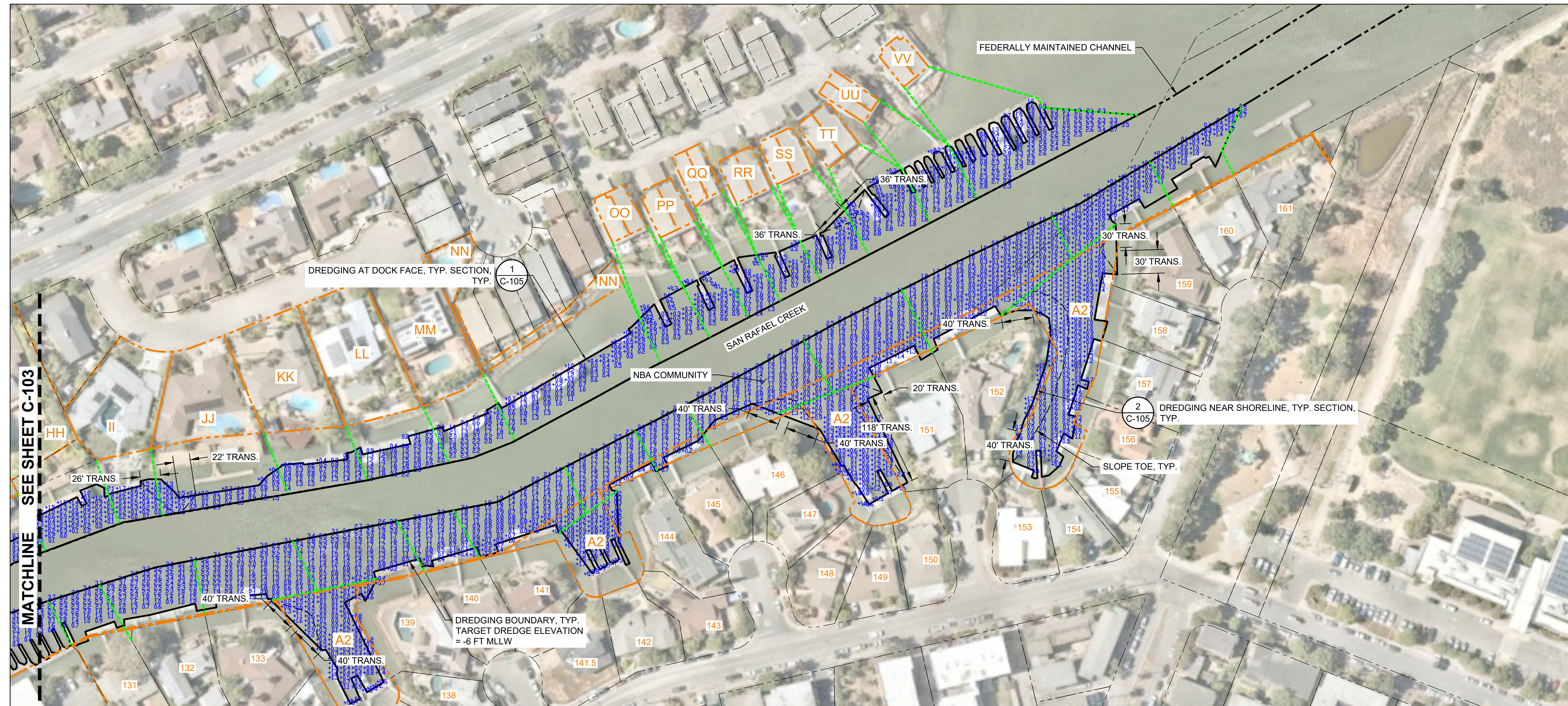

DRAFT

Project No.:	0200493-001
Scale:	AS SHOWN
Date:	29-AUGUST-2022
Drawn By:	OS
Designed By:	MR
Checked By:	MA
Approved By:	MA
Stamp:	

Rev. Description By Date
MAINTENANCE DREDGING IN THE NON-FEDERAL PORTION OF SAN RAFAEL CREEK PROJECT PHASE

CITY OF SAN RAFAEL
SAN RAFAEL, CA

MAINTENANCE DREDGING PLAN - AREA 4

C-104

Sheet: 6 of 7

Saved by: MARELLINO
07/29/2022 4:14 PM
\\HALEYALDRICH\COMMON\SHARE\PROJECTS\2022\0200493\C-104_C-104_FOR CITY.DWG

LEGEND

- FEDERAL CHANNEL
- DREDGING BOUNDARY
- PARTICIPATING PROPERTY PARCEL
- PARTICIPATING PROPERTY PARCEL EXTENSION TO FEDERAL CHANNEL
- OTHER PROPERTY PARCEL

SOUNDINGS LEGEND

DESIGN DREDGE ELEVATION = -6' MLLW

COLOR	DEPTH
BLUE	ABOVE -6.0'
RED	-6.0' AND BELOW

NOTES

- BATHYMETRY SURVEYED BY GAHAGAN & BRYANT ASSOCIATES, INC. ON JUNE 1 & 3, 2022.
- SOUNDINGS BASED ON DEPTH BELOW MEAN LOWER LOW WATER (MLLW). THE DREDGE TARGET ELEVATION OF -6' IS AN ELEVATION ALSO BASED ON MLLW.
- PLANE GRID, BEARINGS AND COORDINATES ARE BASED ON THE CALIFORNIA COORDINATE SYSTEM, LAMBERT CONFORMAL PROJECTION, ZONE III (NAD83) AS DESCRIBED IN SPECIAL PUBLICATION NO. 253 PUBLISHED BY THE NATIONAL OCEAN SURVEY. SOUNDINGS WERE ACQUIRED BY SEABAT T50 MULTIBEAM TRANSDUCER OR MANUALLY WITH A RTK TOPOGRAPHIC ROD AND ARE SHOWN TO THE NEAREST TENTH OF A FOOT. TIDE STATION REFERENCED TO NGS BENCHMARK PID HT3837, DESCRIBED AS "HPGN D CA 04 HF" HAVING AN ELEVATION OF 6.72' MLLW, '83-'01 TIDAL EPOCH, BASED ON A VDATUM CONVERSION FROM PUBLISHED NAVD88 ELEVATION.
- MULTIBEAM SURVEY DATA AUGMENTED WITH RTK TOPOGRAPHIC DATA. RTK DATA IS SHOWN ON DRAWING WITH ITALICIZED TEXT.
- HORIZONTAL POSITION CORRECTION ACQUIRED WITH LEICA SMARTNET RTK NETWORK, POSITION AND HEADING VIA TRIMBLE MP500 MARINE INERTIA POSITIONING SYSTEM.
- HORIZONTAL CONTROL BASED ON OPUS PID HT3837, "HPGN D CA 04 HF" WITH COORDINATES OF NORTHING: 2,187,425.99, EASTING: 5,995,011.34.
- THE BATHYMETRIC INFORMATION SHOWN ON THIS DRAWING IS BASED ON SURVEYS MADE ON THE DATE(S) INDICATED AND CAN ONLY BE CONSIDERED AS INDICATING THE CONDITIONS EXISTING AT THAT TIME.
- BACKGROUND IMAGERY PROVIDED BY NEARMAP.
- DREDGE FOOTPRINTS ARE GENERAL REFERENCE ONLY AND ARE APPROXIMATE IN NATURE.

