



INQUIRY #: 4789862.12

YEAR: 1963

— = 500'





INQUIRY #: 4789862.12

YEAR: 1952

— = 500'





INQUIRY #: 4789862.12

YEAR: 1946

— = 500'



Appendix C

EDR Sanborn Fire Insurance Maps

Northgate Mall

5800 NORTHGATE DR

SAN RAFAEL, CA 94903

Inquiry Number: 4789862.3

November 28, 2016

Certified Sanborn® Map Report



6 Armstrong Road, 4th floor
Shelton, CT 06484
Toll Free: 800.352.0050
www.edrnet.com

Certified Sanborn® Map Report

11/28/16

Site Name:

Northgate Mall
5800 NORTHGATE DR
SAN RAFAEL, CA 94903
EDR Inquiry # 4789862.3

Client Name:

Tor Environmental, Inc.
2631 Canto Rompeolas
San Clemente, CA 92673
Contact: Mary Litzenberg



The Sanborn Library has been searched by EDR and maps covering the target property location as provided by Tor Environmental, Inc. were identified for the years listed below. The Sanborn Library is the largest, most complete collection of fire insurance maps. The collection includes maps from Sanborn, Bromley, Perris & Browne, Hopkins, Barlow, and others. Only Environmental Data Resources Inc. (EDR) is authorized to grant rights for commercial reproduction of maps by the Sanborn Library LLC, the copyright holder for the collection. Results can be authenticated by visiting www.edrnet.com/sanborn.

The Sanborn Library is continually enhanced with newly identified map archives. This report accesses all maps in the collection as of the day this report was generated.

Certified Sanborn Results:

Certification # 8242-4C9B-9324

PO # TOR-246

Project Northgate Mall

UNMAPPED PROPERTY

This report certifies that the complete holdings of the Sanborn Library, LLC collection have been searched based on client supplied target property information, and fire insurance maps covering the target property were not found.



Sanborn® Library search results

Certification #: 8242-4C9B-9324

The Sanborn Library includes more than 1.2 million fire insurance maps from Sanborn, Bromley, Perris & Browne, Hopkins, Barlow and others which track historical property usage in approximately 12,000 American cities and towns. Collections searched:

- Library of Congress
- University Publications of America
- EDR Private Collection

The Sanborn Library LLC Since 1866™

Limited Permission To Make Copies

Tor Environmental, Inc. (the client) is permitted to make up to FIVE photocopies of this Sanborn Map transmittal and each fire insurance map accompanying this report solely for the limited use of its customer. No one other than the client is authorized to make copies. Upon request made directly to an EDR Account Executive, the client may be permitted to make a limited number of additional photocopies. This permission is conditioned upon compliance by the client, its customer and their agents with EDR's copyright policy; a copy of which is available upon request.

Disclaimer - Copyright and Trademark Notice

This Report contains certain information obtained from a variety of public and other sources reasonably available to Environmental Data Resources, Inc. It cannot be concluded from this Report that coverage information for the target and surrounding properties does not exist from other sources. NO WARRANTY EXPRESSED OR IMPLIED, IS MADE WHATSOEVER IN CONNECTION WITH THIS REPORT. ENVIRONMENTAL DATA RESOURCES, INC. SPECIFICALLY DISCLAIMS THE MAKING OF ANY SUCH WARRANTIES, INCLUDING WITHOUT LIMITATION, MERCHANTABILITY OR FITNESS FOR A PARTICULAR USE OR PURPOSE. ALL RISK IS ASSUMED BY THE USER. IN NO EVENT SHALL ENVIRONMENTAL DATA RESOURCES, INC. BE LIABLE TO ANYONE, WHETHER ARISING OUT OF ERRORS OR OMISSIONS, NEGLIGENCE, ACCIDENT OR ANY OTHER CAUSE, FOR ANY LOSS OF DAMAGE, INCLUDING, WITHOUT LIMITATION, SPECIAL, INCIDENTAL, CONSEQUENTIAL, OR EXEMPLARY DAMAGES. ANY LIABILITY ON THE PART OF ENVIRONMENTAL DATA RESOURCES, INC. IS STRICTLY LIMITED TO A REFUND OF THE AMOUNT PAID FOR THIS REPORT. Purchaser accepts this Report "AS IS". Any analyses, estimates, ratings, environmental risk levels or risk codes provided in this Report are provided for illustrative purposes only, and are not intended to provide, nor should they be interpreted as providing any facts regarding, or prediction or forecast of, any environmental risk for any property. Only a Phase I Environmental Site Assessment performed by an environmental professional can provide information regarding the environmental risk for any property. Additionally, the information provided in this Report is not to be construed as legal advice.

Copyright 2016 by Environmental Data Resources, Inc. All rights reserved. Reproduction in any media or format, in whole or in part, of any report or map of Environmental Data Resources, Inc., or its affiliates, is prohibited without prior written permission.

EDR and its logos (including Sanborn and Sanborn Map) are trademarks of Environmental Data Resources, Inc. or its affiliates. All other trademarks used herein are the property of their respective owners.

Appendix D

EDR City Directory

Northgate Mall

5800 NORTHGATE DR
SAN RAFAEL, CA 94903

Inquiry Number: 4789862.5
November 29, 2016

The EDR-City Directory Image Report

TABLE OF CONTENTS

SECTION

Executive Summary

Findings

City Directory Images

Thank you for your business.
Please contact EDR at 1-800-352-0050
with any questions or comments.

Disclaimer - Copyright and Trademark Notice

This Report contains certain information obtained from a variety of public and other sources reasonably available to Environmental Data Resources, Inc. It cannot be concluded from this Report that coverage information for the target and surrounding properties does not exist from other sources. **NO WARRANTY EXPRESSED OR IMPLIED, IS MADE WHATSOEVER IN CONNECTION WITH THIS REPORT. ENVIRONMENTAL DATA RESOURCES, INC. SPECIFICALLY DISCLAIMS THE MAKING OF ANY SUCH WARRANTIES, INCLUDING WITHOUT LIMITATION, MERCHANTABILITY OR FITNESS FOR A PARTICULAR USE OR PURPOSE. ALL RISK IS ASSUMED BY THE USER. IN NO EVENT SHALL ENVIRONMENTAL DATA RESOURCES, INC. BE LIABLE TO ANYONE, WHETHER ARISING OUT OF ERRORS OR OMISSIONS, NEGLIGENCE, ACCIDENT OR ANY OTHER CAUSE, FOR ANY LOSS OR DAMAGE, INCLUDING, WITHOUT LIMITATION, SPECIAL, INCIDENTAL, CONSEQUENTIAL, OR EXEMPLARY DAMAGES. ANY LIABILITY ON THE PART OF ENVIRONMENTAL DATA RESOURCES, INC. IS STRICTLY LIMITED TO A REFUND OF THE AMOUNT PAID FOR THIS REPORT.** Purchaser accepts this Report "AS IS". Any analyses, estimates, ratings, environmental risk levels or risk codes provided in this Report are provided for illustrative purposes only, and are not intended to provide, nor should they be interpreted as providing any facts regarding, or prediction or forecast of, any environmental risk for any property. Only a Phase I Environmental Site Assessment performed by an environmental professional can provide information regarding the environmental risk for any property. Additionally, the information provided in this Report is not to be construed as legal advice.

Copyright 2016 by Environmental Data Resources, Inc. All rights reserved. Reproduction in any media or format, in whole or in part, of any report or map of Environmental Data Resources, Inc. or its affiliates is prohibited without prior written permission.

EDR and its logos (including Sanborn and Sanborn Map) are trademarks of Environmental Data Resources, Inc. or its affiliates. All other trademarks used herein are the property of their respective owners.

EXECUTIVE SUMMARY

DESCRIPTION

Environmental Data Resources, Inc.'s (EDR) City Directory Report is a screening tool designed to assist environmental professionals in evaluating potential liability on a target property resulting from past activities. EDR's City Directory Report includes a search of available city directory data at 5 year intervals.

RESEARCH SUMMARY

The following research sources were consulted in the preparation of this report. A check mark indicates where information was identified in the source and provided in this report.

<u>Year</u>	<u>Target Street</u>	<u>Cross Street</u>	<u>Source</u>
2013	<input checked="" type="checkbox"/>	<input checked="" type="checkbox"/>	Cole Information Services
2008	<input checked="" type="checkbox"/>	<input checked="" type="checkbox"/>	Cole Information Services
2003	<input checked="" type="checkbox"/>	<input checked="" type="checkbox"/>	Cole Information Services
1999	<input checked="" type="checkbox"/>	<input checked="" type="checkbox"/>	Cole Information Services
1995	<input checked="" type="checkbox"/>	<input checked="" type="checkbox"/>	Cole Information Services
1992	<input checked="" type="checkbox"/>	<input checked="" type="checkbox"/>	Cole Information Services
1985	<input checked="" type="checkbox"/>	<input checked="" type="checkbox"/>	Haines Criss-Cross Directory
1980	<input checked="" type="checkbox"/>	<input checked="" type="checkbox"/>	Haines Criss-Cross Directory
1975	<input checked="" type="checkbox"/>	<input checked="" type="checkbox"/>	Haines Criss-Cross Directory

RECORD SOURCES

EDR is licensed to reproduce certain City Directory works by the copyright holders of those works. The purchaser of this EDR City Directory Report may include it in report(s) delivered to a customer. Reproduction of City Directories without permission of the publisher or licensed vendor may be a violation of copyright.

FINDINGS

TARGET PROPERTY STREET

5800 NORTHGATE DR
SAN RAFAEL, CA 94903

Year CD Image Source

NORTHGATE DR

2013	pg A11	Cole Information Services
2008	pg A28	Cole Information Services
2003	pg A46	Cole Information Services
1999	pg A64	Cole Information Services
1995	pg A82	Cole Information Services
1992	pg A95	Cole Information Services
1985	pg A103	Haines Criss-Cross Directory
1985	pg A104	Haines Criss-Cross Directory
1980	pg A112	Haines Criss-Cross Directory
1980	pg A113	Haines Criss-Cross Directory
1975	pg A120	Haines Criss-Cross Directory
1975	pg A121	Haines Criss-Cross Directory
1975	pg A122	Haines Criss-Cross Directory

NORTHGATE MALL

2013	-	Cole Information Services	Target and Adjoining not listed in Source
2008	pg A32	Cole Information Services	
2003	pg A49	Cole Information Services	
1999	pg A68	Cole Information Services	
1995	pg A85	Cole Information Services	
1992	pg A97	Cole Information Services	
1985	pg A105	Haines Criss-Cross Directory	
1985	pg A106	Haines Criss-Cross Directory	
1980	pg A114	Haines Criss-Cross Directory	
1980	pg A115	Haines Criss-Cross Directory	
1975	pg A123	Haines Criss-Cross Directory	
1975	pg A124	Haines Criss-Cross Directory	

FINDINGS

CROSS STREETS

<u>Year</u>	<u>CD Image</u>	<u>Source</u>
<u>DEL PRESIDIO BLVD</u>		
2013	pg. A1	Cole Information Services
2008	pg. A16	Cole Information Services
2003	pg. A35	Cole Information Services
1999	pg. A53	Cole Information Services
1995	pg. A71	Cole Information Services
1992	pg. A88	Cole Information Services
1985	pg. A100	Haines Criss-Cross Directory
1980	pg. A107	Haines Criss-Cross Directory
1980	pg. A108	Haines Criss-Cross Directory
1975	pg. A116	Haines Criss-Cross Directory

LAS GALLINAS AVE

2013	pg. A2	Cole Information Services
2008	pg. A17	Cole Information Services
2003	pg. A36	Cole Information Services
1999	pg. A54	Cole Information Services
1995	pg. A72	Cole Information Services
1992	pg. A89	Cole Information Services
1985	pg. A101	Haines Criss-Cross Directory
1985	pg. A102	Haines Criss-Cross Directory
1980	pg. A109	Haines Criss-Cross Directory
1980	pg. A110	Haines Criss-Cross Directory
1980	pg. A111	Haines Criss-Cross Directory
1975	pg. A117	Haines Criss-Cross Directory
1975	pg. A118	Haines Criss-Cross Directory
1975	pg. A119	Haines Criss-Cross Directory

City Directory Images

Target Street

Cross Street

Source

-

✓

Cole Information Services

DEL PRESIDIO BLVD

2013

921	76 TERRA LINDA
930	MLK SMOG SHOP TEST ONLY
	NORTHGATE EXXON
	NORTHGATE VALARO SMOG
	NORTHGATE VALERO & FOOD MART
	NORTHGATE VALERO SMOG SHOP
949	CHEVRON
950	NORTHGATE SHELL

LAS GALLINAS AVE 2013

100	KEN MONGE
101	DENNIS FORD
200	GEORGI NIJOLOV MARIN AIRPORT TRANSPORTATION
201	ADAM PIACENTE
202	ANDY GRIMES
203	KIRI ZOOOPER
205	SOLIS PEREZ
207	DANNY DANIELS
209	JOSH CARDENAS
211	ERIC BOBROW
212	CLAUDE ETCHEVERRY
213	GREGORY ANDREW
214	ROBERT BRECKWOLDT
215	JOSEPH KAULUKUKUI
217	MAHMOOD MODAN
219	PLUTARCH SIDERIS
300	CHASE CHASE BANK
400	MICHAELS
406	BEAUTY STORE & SALON HAIR STATION
418	PEKING WOK RESTAURANT
424	MARIJUANA ANONYMOUS FREE HELP
430	SYLVAN LEARNING CENTER
442	CVS PHARMACY LONGS DRUG STORE
454	BEHAVIORAL COUNSELING & RESEARCH CEN DAVIS DEBORAH MA LMFT FARKAS PETER LAW OFFICE OF MOAIC NETWORK MR RESCUE PLUMBING & DRAIN CLEANING PAK MAIL CENTER
456	RED WING SHOES
470	CRYSTAL NAILS II SUPERCUTS SUPERCUTS TRAINING CENTER
484	HIGH TECH BURRITO
490	CHILIS
496	GOODYEAR DEALERS GOODYEAR DEALERS TOSCALITO TIRE & AU MICHELIN DEALERS PIRELLI TIRES TERRA LINDA TIRE & BRAKE TOSCALITO TIRE & AUTOMOTIVE
550	KUVARA LAW FIRM
600	WELLS FARGO WELLS FARGO HOME MORTGAGE
630	TAMALPAIS BANCORP TAMALPAIS BANK

LAS GALLINAS AVE

2013

(Cont'd)

630 UNION BANK
 650 DAVITA SAN RAFAEL DIALYSIS CENTER
 660 MARIN BUILDERS ASSOCIATION
 662 ERIKSSON EVA C DDS
 670 KIM KWANG H DDS
 750 ALAN KIMELMAN
 BAUMAN PATRICIA MD
 BAY AREA INSTITUTE FOR FAMILY THERAP
 BIEN RALPH D MD
 BIOFEEDBACK ASSOCIATES OF NORTHERN C
 BONNIE NICKEL
 BURMASTER PAUL DDS
 CALVIN JANZEN
 COX CATHERINE J DDS
 DAB MICHAEL G DDS
 DESY HANDRA
 DESY HANDRA MD
 DRUCKER MARK DPM
 EZRA KANTOR
 FREDERICK HASS
 HANNAFORD SPORTS PODIATRY
 HARRAKA CHIROPRACTIC
 HASS FREDERICK J MD
 IGOR OCHEV DDS
 JANZEN CALVIN L MD
 JOHNSON JOHN E DDS APC
 KANTOR EZRA H DDS
 KIMELMAN ALAN B MD
 LASER HAIR REMOVAL
 LEE MASON Y DDS MD
 LEVINE LAWRENCE DDS
 MARIN MEDICAL PHARMACY
 MARK DRUCKER
 MEDBAR
 MICHAEL RINCK
 NGUYEN CHRISTINE DDS
 NICKEL BONNIE MD
 NORTHGATE ORAL & FACIAL SURGERY
 PATRICIA BAUMAN
 PAUL BURMASTER
 PAUL SATHER
 PELTZ LAWRENCE PHD MFT
 QUEST DIAGNOSTICS
 RICHARD KATZOFF
 RINCK MELISSA E DDS
 SAN RAFAEL PEDIATRICS
 SATHER PAUL O MD RADIOLOGST
 TOY BENSON CCN
 WHISPER HEARING CENTER
 820 KAISER PERMANENTE MEDICAL CENTERSAN

LAS GALLINAS AVE

2013

(Cont'd)

825	ALONA KORBUT AMADU BHONAPHA ANTONIO GIIOLO ASGHAR KOCHEBAGHI BARBARA OBRIEN CESAR PINTO CHAD CONRATH CHARLES WEERASINGHE DURGAMALLESH SUNKARA FRANCILIA NARCISSE GEORGE ELLIOTT HEYDI OJEDA JAVIER OROZCO JOSE CHAVEZ JOSE PERALTA KREMAS CARRIGG KRISTIN BRAND LYUDMYLA RYBALKO MARIA PEREZ MARY KLEINLEIN MARY LUDEKE NORTHGATE APARTMENTS PAUL BAIDOA PAULA MENARD RANDALL ANDREWS ROGER EGBERT ROSANE SIQUEIRA STANLEY EPSTEIN STEPHANIE JONES TERESA DOMINGUEZ VICTORIA POGUE YURIY SHIPILOV
845	ALEXANDER GHEJU CLARISSA MALDONADO ELENA FLORES FELIX LISON JEANNETT HELWEE JUAN NAVAS KALPANA MANCHALA LEONARDO ORELLANA LIDA GOMEZ MARILYN KENNEY NATAGYA SAVATEYEVA PING FUNG ROBERT PEREZ RONALD ROZENBERG SANTIAGO ESPINOZA SRINIVASA NAMBURU
865	ADAM SIFUENTES APPLIANCE TECHS OF MARIN

LAS GALLINAS AVE

2013

(Cont'd)

865	AYAN BANERJEE FOROUZANDEH TABASSI MARCOS GOMEZ MARTIN CALDERON MIRNA VASQUEZ MOLOUK OBERGFOLL NAZARIO ALVARADO NILIMA PUROHIT OLEG PECUKHOV OLEG PETUKHOV OSCAR CASTANEDA PEDRO CHAN
880	ANTHONY D COLLARD DDS BISCHOFF STACY RN NP BORGE MARTIN DC MCGLYNN MANAGEMENT CONSULTANTS MILLS ROBERT W LAW FIRM PRIMARY MORTGAGE ROBERT MILLS SHEN XIAOMING SMITH JONATHAN DC CSP STATE FARM INSURANCE TASO MANITSAS TOSO SKIN CARE WHOLE HEALTH ASSOCIATES ZILBER STEPHEN LAC
950	24 HOUR LOCKSMITH SAFEWAY
954	MICKY HOWARD
1004	DENNIS TEMPLE
1008	CHRISTINA DIMAIO
1012	UTAKO HORIHATA
1016	WAYNE COLGATE
1019	OCCUPANT UNKNOWN
1020	ESTHER LEE
1023	QIUMING ZHAI
1024	JOHN ALPHONSO
1028	DANIEL SONKIN
1029	HARRIETT CASTELLANI
1035	OCCUPANT UNKNOWN
1041	ELLEN LEE
1045	BRODIE AULD
1046	OCCUPANT UNKNOWN
1049	WILLIAM STAEWEN
1050	DOROTHY BYSOM
1053	FRANK GRAY
1054	FOUAD HASHEIM
1057	KELLY MCGRATH
1058	HENRY DAGENAIS
1061	SUZANNE RICHARDS

LAS GALLINAS AVE

2013

(Cont'd)

1062	SARA RICHARDS
1065	BRENDAN CALLAHAN
1066	KARIN STITES
1069	RIO BEARDSLEY
1070	KATHLEEN SMITH
1075	PAUL WARE
1081	OCCUPANT UNKNOWN
1100	LUTHERAN CHURCH OF THE RESURRECTION MARIN ASIAN COMMUNITY CHURCH
1111	COUNTY OF MARIN
1130	OCCUPANT UNKNOWN
1234	GOLDEN HOME
1706	PAUL LOVE
1709	LAURA HOHMANN MARTIN WINNER
1710	MARK JAROSZEWSKI
1713	BARTON PRICE
1716	AUSSIE ROOFING & GUTTERS OCCUPANT UNKNOWN
1717	JORGE TOXQUI
1720	TONY HOANG
1721	DONALD TROYA
1729	SHELBY RATTO
1732	JOHN DUNN
1733	MICHAEL PURCELL
1736	LARRY HERRELL
1737	CHRISTOPHER SNELL
1740	GERALD ERLNBACH
1741	RONALD LUCAS
1744	OCCUPANT UNKNOWN
1745	OCCUPANT UNKNOWN
1748	PAUL MADDEN
1749	JOSEPH MARTINO
1752	JEAN ZAMBELLI TRADE CONSULTING CO
1753	JEFFREY ANDERSON
1759	ROBERT CARRASCO
1763	PETER COOK
1766	RITA JOHNSON
1767	ABEED ARIANTAJ
1775	GERHARD BUSSE
1778	NAVNEET ATTRI
1779	OCCUPANT UNKNOWN
1782	OCCUPANT UNKNOWN
1783	RAY GARBARINO
1786	RICHARD JUE
1787	BRIAN WALSH
1845	RONALD YOUNG
1848	MARK HORSLEY
1853	DAVID MORRISON

LAS GALLINAS AVE

2013

(Cont'd)

1856	CHARLES TAORMINA
1860	ANATOLIY FORTENKO
1861	OCCUPANT UNKNOWN
1864	BABAK FARHANG
1868	DORIS MAITA
1869	ROBERT BRANDT
1873	ANDREW ERICKSON
1876	HUGO MOREANO
1877	SIMON EVES
1880	CHARLES WALLACE
1881	RICHARD PICCIONI
1884	LARRY RICH
1885	DIANE HAMMER
1888	DAMON CONNOLLY
1889	CHAD KATOFF
1900	DOUGLAS KOEFOED
1902	KEVIN YAMAMOTO
1903	JOAQUIN GALLARDO
1906	RODERICK BLOUIN
1907	CHARLES OCAT
1910	FRANCISCO DIAZ
1911	MADELENE LEES
1915	KENNETH FASSIO
1918	JAN SCHIEFLOE
1923	SAEED SHAHABI
1926	WILLIAM MORK
1927	ULYSSES OROLOGAS
1930	JOSEPH ABRAMS
1932	OCCUPANT UNKNOWN
1934	LAZARO JALANDONI
1935	ALAN DEDIER
1939	MIKE CHRISTIAN
1940	ED BOSCO
1946	FRANK COX
1947	FRED RICHELIEU
1950	ROBERT GUTHRIE
1951	NICOLAS HANNI
1954	AZAR AFSHARIPOUR
1956	KEVIN WESTERLUND
1959	SHLIMOUN DEKELAITA
1962	JAMES HANCOCK
1963	JEFFREY EASTERBY
1966	HANS AGREN
1967	DEBORAH CREMER
1971	ETHAN LANCE
1974	JOSEPH TORRANO
1978	JAMES GLOWNER
1987	JEFFERY ROBINSON
1991	CHUN NIE
1994	DAVID OBRIEN

LAS GALLINAS AVE

2013

(Cont'd)

1995	BEYENE TEKIE
2000	LUCAS VALLEY COMMUNITY CHURCH MARIN FORMATIVE CHRISTIAN PRESCHOOL
2015	MICHAEL DURAN
2045	NORA CORNETT
2075	JOSE HERNANDEZ
2101	MELVIN ANG
2107	MICHAEL FITZGERALD
2110	JOHN BRENNAN
2113	JOHN FONSECA
2119	MICHAEL SCHILLING
2120	MATT CARRADE
2125	STEVEN SLANEC
2135	BILLIE ROBERTSON
2140	RAIMUNDO PINHEIRO
2150	OCCUPANT UNKNOWN
2155	BRUCE BARTOLF
2165	CHRIS GAFFNEY
2170	DAVID MURRAY
2175	KEVIN THOMPSON
2180	BRUCE ADAMSON
2185	CARL DUDA
2195	MAURICE FRANJIEH
2200	LOUIS LOVATO
2210	KEVIN BRANDON
2220	THOMAS BOYD
2230	MICHAEL HAM
2240	VATCHE KUPELIAN
2250	GARY LOSSELYONG
2255	DIXIE SCHOOL DISTRICT DIXIE SCHOOLHOUSE FOUNDATION
2260	KEVIN CODONI
2300	CARMEN LOTTI
2305	OCCUPANT UNKNOWN
2314	OCCUPANT UNKNOWN
2315	GEOFF KLINE
2325	HONG CHEN
2328	ARMAND PANTALEON
2342	MICHELLE KEMP
2356	DAVID HESTON DESIGNS HESTON
2370	NICOLE SOLOMOU
2384	ECONOMIC CARPET CLEANING REZA HEYDARI
2385	OCCUPANT UNKNOWN
2396	MICHAEL TORRES
2400	AUTO LOCKSMITH BETTE HOLLIS BRIGITTE LANK PHD CROSSMAN CHIROPRACTICS

LAS GALLINAS AVE

2013

(Cont'd)

2400 ERANTHE LAW FIRM
 GROGAN MICHAEL C PHD
 GROSZMANN RITA PHD
 HEARING SERVICES OF MARIN
 HOFFMAN ROBERT W DDS
 HOLLIS BETTE MS MFCC
 LANK BRIGITTE
 MICHAEL GROGAN
 ROBERT HOFFMAN
 S HOWIE
 VALLEY ORTHODONTICS
 2405 MICHAEL REYNOLDS
 2411 JEAN DARAMY
 2502 FREDERICK PLOWMAN
 2503 GENE KAUFMAN
 2510 OCCUPANT UNKNOWN
 2511 DANNY ALTERMANN
 2518 LAUREN FRIED
 2519 CHEONG CHIU
 2523 OCCUPANT UNKNOWN
 2526 ERIC SYMKOWICK
 2534 LINDSEY COYE
 2535 MIKHAIL PARKMAN
 2541 JOSEPH SASSANI
 2542 BARBARA TRACY
 2550 CELSO DELEON
 2558 LUCILLE GINGRAS
 2559 ANGELA RUIZ
 2562 NEAL KASSNER
 2563 MICHEL BLAGOYEVICH
 2569 LAVERNE STINES
 2570 RONALD LAUBACH
 2577 JOHN BUCCHERI
 2578 VITO SVANS
 2586 OCCUPANT UNKNOWN
 2591 OCCUPANT UNKNOWN
 2594 ERIC BAIRD
 2602 MARK WILLIAMS
 2605 RICHARD EMERT
 2610 RUSSELL ZAPPENTINI
 2613 BECK THOSS B COL USA RET
 PETER NORMAN
 2618 THOMAS TEIXEIRA
 2625 GEORGE SUMNER
 2626 JOSHUA KIMBROUGH
 2634 JOSE GARCIA
 2642 OCCUPANT UNKNOWN
 2647 DONALD BIELEFIELD
 2650 JOHN ELLIOTT
 2651 OCCUPANT UNKNOWN

LAS GALLINAS AVE**2013****(Cont'd)**

2655	YONG CHEN
2658	GLENN NISHINAGA
2661	NICK FARAC
2666	NHUNG NGUYEN
2667	OCCUPANT UNKNOWN
2674	JOSHUA HERRERA
2702	JOHN LAHART
2710	ROBIN THAANUM
2717	MICAH SCHWARTZBACH
2718	IRAIDA TSENIN
2725	BRAD LAKRITZ
2726	KAORI GREEN
2734	OCCUPANT UNKNOWN
2737	TIM FARMER
2742	PETER SOUTHWOOD
2750	ANNE LAMB
2763	CAROL GAMPER
2785	TOM SCAHILL
2797	HUBER TRINDADE
2802	ROGER DUBA
2807	THOMAS SAVELLI
2810	FENG LIU
2815	PAI TSAI
2818	WILLIAM SCHINSKI
2823	ALFRED SPARKS
2826	GEDGE KNOPF
2900	TIMOTHY JOHNSON
2901	VINOD THOMAS
2904	SUNIT LOHTIA
2905	ROY DOTTO
2908	LEONARD ZEMARKOWITZ
2909	THOMAS RUPANNER
2912	WALKER WITTE
2913	RONALD POELMAN
2916	CHARLES STEVENS
2917	GILBERT COLLINS

NORTHGATE DR 2013

515 AL LANG
 ALICE COOPER
 ALMAVIA OF SAN RAFAEL
 CARMEN LEWIS
 DEBRA BURSTEIN
 DEREK JACOBSON
 DONALD MUGGERIDGE
 DOUGLAS KETCHAM
 ENID SCHAINBAUM
 ESTHER RUBIN
 FRIEDA SIMON
 GARRY KAY
 HAROLD IVERSON
 HELEN FRANZEL
 JOSEPH DEVINE
 JULES VALLEE
 LINDA JACHETTA
 LOUIS EFREMSKY
 MARILYN CROWELL
 MARY GRIMES
 NANCY MCCARTHY
 NICOLAAS RUINARD
 NORMA VANNUCCI
 PEARL TEITLER
 PRICIFLA NELSON
 ROBERT KUNST
 RUPERT HANSEN
 SABENA CLEARMAN
 WILLIAM BOGENRIEF
 WILLIAM LEIDEL
 WILLIAM SIMMONS

555 CALIFORNIA URBAN FORESTS COUNCIL
 CENTER FOR VOLUNTEER & NONPROFIT LEA
 LATINO COUNCIL OF MARIN
 MARIN CHILD CARE COUNCIL
 MARIN NAMI
 MARINSPACE
 NAMI MARIN NATIONAL ALLIANCE ON MENT
 YOUTH LEADERSHIP INSTITUTE

899 ANNADEL CAPITAL
 CCI
 COUNTY OF MARIN
 CSM & M AN ACCOUNTANCY CORPORATION
 IPOST
 KERN JANE
 LENSER & ASSOCIATES
 MCMILLIN ALICE W CPA
 MCMULLIN ALICE W
 MT TAM FRESH
 PLACAK ROBERT C & ASSOCIATES

NORTHGATE DR 2013 (Cont'd)

899	SMITH JUDY CHIAO SMITH M GREGORY SPECTRUM FINANCIAL MANAGEMENT STRATEGIC ENERGY INNOVATIONS TURRINI LAURA A CPA WEALTH BUILDING CONCEPTS
920	ADAMS M TAMARA DDS ANGELS DENTAL LABORATORY DOUGLAS RONI DAWN DDS HAKIMI FAY DMD JARVIS THOMAS S DDS KAPLAN LORIN A DDS MSD M ADAMSTAMRA MAH JERRY S DDS RONI DOUGLAS THOMAS JARVIS TROY ANN MD
950	ALLEN TERRY CPA BLAIR MICHAEL ASSOCIATES BREWER BRENDAN LAW OFFICE OF BRIAN F KRAM ATTORNEY AT LAW BRIAN KRAM COMPLETAX PLANNING INC DAVIS ANN M ATTY AT LAW DYSLEXIA SOLUTIONS OF NORTHERN CALIF ENTERPRISE EVENTS GROUP INC HUGGINS CHARLOTTE HIDEKO ATTORNEY AT INDURA SYSTEMS JAHANGI SADEGHI KAMINS AARON M KWASNESKI KIRSTEN M ATTY AT LAW LAW OFFICES OF KWASNESKI & DAVIS PC LYNCH WILLIAM P JR ATTORNEY MCCLURG CAPITAL NANCY NUGENT NEIL SORENSEN NUGENT NANCY A SADEGHI JAHANGIR MD SARA KAMINS SORENSEN NEIL ATTORNEY
1000	MAC MACYS NORTHGATE MACYS MACYS WATCH & JEWELRY REPAIR
1005	GATEWAY GAS
1010	ENTERPRISE RENTACAR FOUR POINTS BY SHERATON SAN RAFAEL
1050	A R I S ALTERNATIVE ROOFING SOLUTIONS INC AUXILIAN INSURANCE SERVICES LLC BLANCHARD CAPITAL MANAGEMENT

NORTHGATE DR 2013 (Cont'd)

1050	BURGESS JEFF & ASSOCIATES INC C DENTAL XRAY CONGRESSWOMAN WOOSLEY CRITCHLOW DISKINT RHINE & PIRELLI CRITCHLOW RICHARD K DEMARTINI & ASSOCIATES DENTAL MEDICINE PROVIDERS EQUIPE CONTAINER SERVICE GOLDEN GATE REPORTING GUEDEZ JOSE HEANEY KEVIN LAW OFFICES OF HEARTLAND HOSPICE SERVICES HENDRIKS PAUL G CPA MBA HOLTZ LAW LAW OFFICE OF PIRELLICRITCHLOWDISK LAW OFFICES OF HARRIS VICTOR LEWIS & LEWIS PERSONAL INJURY ATTORN LOGAN LAW GROUP MARCUCCI PAMELA A PHD MARIN MOVEMENT CENTER MARIN PULMONARY SERVICE OKLO FINANCIAL PACIFIC COAST PLANNING PAIN RELIEF CLINIC OF MARIN PASCOE WILLIAM R PEARSON SEARCH ASSOCIATES RANSONSKY FINANCIAL SERVICES REM SLEEP DIAGNOSTICS MARIN INC ROTHKEN IRA P ESQ ROTHKEN LAW FIRM ROTHKEN LAW FIRM SCHILLINGER WELLNESS CENTER SPRINGBOARD WINE CO STEWART & SOSS MORTGAGE INC STEWART WEALTH MANAGEMENT TAX DIAGNOSTICS TERRA LINDA DENTAL GROUP TIM BROWN ALLSTATE AGENT TREVET UNITED INSURANCE TECHNOLOGIES WOLFE A MICHAEL PHD WOODMONT REAL ESTATE SERVICES
1210	VISIONARY OPTICIANS
1280	GLORIA JEANS COFFEE
1290	CLAIRES
1500	RITE AID PHARMACY
2250	BATH & BODY WORKS
2400	GNC
3450	SHIEKH
3800	GYMBOREE STORE THE MALL AT NORTHGATE
3840	EYEXAM OF CALIFORNIA

NORTHGATE DR 2013 (Cont'd)

4400 GAMESTOP
 5000 ROADSIDE BBQ
 5010 KOHLS
 5075 SEES CANDIES
 5100 FANTASY JEWELS
 5600 ART CELLPHONE
 5800 ACCESSORIES 4 YOU
 BAY SIDE WATCH
 BERRY TWIST
 BJS RESTAURANTS
 BUCKLE
 CELLAIRIS
 CHIPOTLE MEXICAN GRILL
 COMBO KING RESTAURANT
 DAZZLE WIRELESS COMPANY
 EXPRESS
 FINGERS & TOES
 FOOT LOCKER
 FOREVER 21
 GAMESTOP
 GOLD RUSH JEWELERS
 GREAT STEAK
 GYMBOREE
 H&M
 LENSRAFTERS
 MALL AT NORTHGATE THE
 MARIN LINK
 NORTHGATE BEAUTY
 PACSUN
 PANERA BREAD
 PAYLESS SHOESOURCE
 PEETS COFFEE & TEA
 RADIOSHACK
 REGIS SALONS
 SBARRO PIZZA
 SEES CANDIES
 SHIEKH SHOES LLC
 SHOGUN
 SOLE DESIRE SHOES
 SUBWAY SANDWICHES
 SUNGLASS HUT
 THE CHILDRENS PLACE
 THINGS REMEMBERED
 TILLYS
 TMOBILE
 TOMATINA RESTAURANT
 US BANK
 VANS
 VERIZON WIRELESS
 VICTORIAS SECRET

NORTHGATE DR 2013 (Cont'd)

5800 WETZELS PRETZELS
ZEE JEWELERS
ZUMIEZ
6000 GAP
7000 CENTURY NORTHGATE 15 THEATRES
8950 MENS WEARHOUSE
9000 H&R BLOCK
SEARS
SEARS OPTICAL
SELIX ACEUISITION

Target Street

Cross Street

Source

-

✓

Cole Information Services

DEL PRESIDIO BLVD

2008

- 921 TERRA LINDA 76 CAR WASH
- 930 NORTHGATE EXXON
VALERO SNACKS SHOP
- 949 SABACA RON CHEVRON SERVICE 2

LAS GALLINAS AVE 2008

100	COREY MONGE
101	DENNIS FORD
200	CHEUK CHUI
	GEORGI NIJOLOV
	WESTERN EAGLE SHUTTLE
201	OCCUPANT UNKNOWN
202	ANDY GRIMES
203	CHARLOTTE AMANS
205	CAMINITI JUNE
207	DANNY DANIELS
209	BERNARDO GARCIA
211	ERIC GRAHAM
212	CLAUDE ETCHEVERRY
213	GREGORY ANDREW
214	ROBERT BRECKWOLDT
215	JOSEPH KAULUKUKUI
216	TOM DYER
217	AA PRIVATE INVESTIGATION
	AREF AHMADIA
	BUYERS REALTY
	WEST END PROPERTIES
219	PLUTARCH SIDERIS
250	ANGEL DENTAL LABORATORY
300	WASHINGTON MUTUAL
	WASHINGTON MUTUAL BANK
	WASHINGTON MUTUAL EQUIPMENT FINANCE
360	EPIC BANCORP
400	CRAFTS MICHAELS ARTS AND
	LUCKY STORES INC
406	KAY MARIE INC
	SINGLEY HANNELORE
	SOVANNARY HAIR STATION
418	PEKING WOK RESTAURANT
	PIZZA HUT INC
424	BARLEY WATER COMMUNICATION DBA BAY L
	BAY LINK
	CLOTHES FIT ALTERATION SHOP
430	SYLVAN LEARNING CENTER
442	LONGS DRUG STORE
454	A1 WEIGHT LOSS
	BEHAVIORAL COUNSELING & RES
	CERTIFIED TRANSPORTATION NETWORK
	DEBORAH DAVIS MA LMFT
	DISTINCTIVE NEST
	FARKAS PETER LAW OFFICES OF
	FELIX LANDSCAPE
	HEARTS OF SPACE
	INTERACTIVE MEDICAL SPECIALIST
	JDA ASSOCIATES
	KBR ENTERPRISES INC

LAS GALLINAS AVE

2008

(Cont'd)

454 LEGAL ADDITIONS LLC
 LEROY GROUP
 MARTIN & MARTIN HAULING CO
 MEYERS JEWELERS
 MOSS JEFFREY A
 NICKERSON DAVID LAW OFFICES
 OMNI 7COM
 PAK MAIL CENTERS OF AMERICA
 PAKMAIL
 R & S OVERHEAD DOORS OF INLAND
 RUSSELL LANCE A
 STOKED DISTRIBUTING
 TEN 28 INVESTIGATIONS
 456 RED WING SHOE STORE
 TANWEER M SHEIKH
 470 NINA NAILS
 SUPERCUTS INC
 SUPERCUTS TRAINING CENTER
 484 HIGH TECH BURRITO
 490 CHILIS
 496 TOSCALITO TIRE & AUTOMOTIVE
 550 18004INJURY
 KUVARA LAW FIRM
 KUVARA LAW OFFICES
 PERSONAL INJURY NETWORK
 WASHINGTON MUTUAL BANK FA
 600 WELLS FARGO SAN RAFAEL
 WELLS FARGO HOME MORTGAGE
 630 ACE PRODUCTS
 BROWN ROYBAL
 LENSER & ASSOCIATES
 TAMALPAIS BANK
 TARTUS DEVELOPMENT INC
 660 MARIN BUILDERS ASSOCIATION
 662 FLORENTINO CATERINA DDS
 NORTH KEY DENTAL
 TRAVEL ADVISORS OF MARIN INC
 664 CALIFRANIA INTRSCHLSTIC FDRTION
 670 DONALD FISHER DDS
 750 ALAN B KIMELMAN MD
 ALAN KIMELMAN
 ALICIA YBALLA DDS INC
 BENJAMIN ROBT DMD INC
 BIEN RALPH D MD
 BONNIE L NICKEL MD
 CALVIN L JANZEN MD
 CATHERINE J COX DDS
 DANIEL S CHAFFIN MD INC
 DAVID R HANNAFORD DPM
 DESY HANDRA

LAS GALLINAS AVE

2008

(Cont'd)

750 DR CHRISTINE NGUYEN
 EZRA H KANTOR DDS
 EZRA KANTOR
 FREDERICK HASS
 GREENBERG CINDY MD
 HANNAFORD SPORTS PODIATRY
 HARRAKA CHIROPRACTIC
 IGOR OCHEV DDS
 JOHN E JOHNSON DDS APC
 JOSEPH H GREENBERG LTD
 JOSEPH SIPIN
 KATE BRAGE LCSW
 KIMELMAN MEDICAL GROUP
 LAWRENCE M LEVINE DDS
 LAWRENCE PELTZ
 LEE MASON Y DDS MD
 MARIN MEDICAL PHARMACY
 MARK DRUCKER
 MARK DRUCKER
 MEDBAR
 MICHAEL G DAB DDS
 MICHAEL RINCK
 NORTHGATE MEDICAL DENTAL CENTER
 NORTHGATE ORAL FACIAL SURGERY
 PATRICIA BAUMAN
 PATRICIA BAUMAN MD
 PAUL S BURMASTER DDS
 PICCOLO WINNIE MA MFT
 RICHARD KATZOFF
 RINCK MELISSA E DDS
 SAN RAFAEL PEDIATRICS
 SATHER PAUL O MD
 UNIDENT
 WHISPER HEARING CENTER

820 KAISER FOUNDATION HEALTH PLAN INC
 KAISER PERMANENTE
 KAISER PERMANENTE MEDICAL GROUP

823 KEN THURMAN

825 ANDREA KLOH
 ANTONIO PATRINOSTRO
 ASGHAR KOCHEBAGHI
 BILLY WEST
 CESAR PINTO
 DAISY FITZGIBBON
 EAST WEST CONSULTING
 GAIL WEBER
 GAUTAM VARMA
 GREGORIO CRUZ
 HEYDI OJEDA
 I HILL

LAS GALLINAS AVE

2008

(Cont'd)

825	IRENE BONILLA IRINA SHIPILOVA JAVIER NAAL JOSE PERALTA JOSEPH METELLUS KATHERYN OSHAUNESSY KONA CONSTRUCTION KRISTIN BRAND LEONARD OLSON LIANA MCMANUS LUCIA MANLEY MARY KLEINLEIN MARY LUDEKE MIKE NICKLE NORTHGATE OLEG PETUKHOV PAULA MENARD PROFESSIONAL INVESTORS SECURITIES FU RAMONA MOREL ROBERTO ALCARAZ S GIOKAS SAIRA GAGGATURU SANG PARK SEMYON VINOKUR SOHEILA RAOUFI SRINIVASA BAFARI TALEEIA PINIELLA TERESA DOMINGUEZ VICTORIA POGUE VILMAS JEWELRY VLADIMIR KULIKOV YAKOVLEVA SVETLANA YURIY SHIPILOV
830	BRANDON CARTER
845	ANNIE LILE AVWORK SYSTEMS DOHOON KIM DORA TORRES EDNA GUADIANA ERNESTO PINIELLA J LIN JAMES REIDY JOEL HIGUERA JOSE DOSREIS LAWRENCE BROWNSON MICHAEL BRANT MIGUEL FUERTES NORTHVIEW APARTMENTS SAMUEL CERVANTES SHERRY GOMES

LAS GALLINAS AVE

2008

(Cont'd)

845	SHRINIVAS POTNURU SRINIVASA NAMBURU TANEKA JOHNS TEJPAL SINGH YATINKUMAR BHATT YVONNE ENCARNACION
865	AJIKUMAR BALAKRISHNAN ALFREDO MONTERO CRONUS ENTERTAINMENT & COMMUNICATION JULIO RODRIGUEZ LITTLE PEOPLE PERSONITAS MICHAEL DURAN NAZARIO ALVARADO OMAR ARAGON OSCAR CASTANEDA ROBERT RODRIGUEZ UMBERTO QUINTERO VACHASPABI PUROHIT
880	ANTHONY D COLLARD DDS BALANCE CHIROPRACTIC BOYER HOUSE FOUNDATION HOWELLS PAULA MFT KATE BRAGE MCGLYNN MANAGEMENT CONSULTANTS SMITH JONATHAN DC TASO MANITSAS
900	PETER FONG DDS TERRA LINDA DENTAL GROUP
954	DARREN SILVA
1004	MARGUERITE CAMILLERI
1008	NEIL ROSS
1012	UTAKO HORIHATA
1016	WAYNE COLGATE
1019	AMY CANTON
1020	ESTHER LEE
1023	QIUMING ZHAI
1024	JOHN ALPHONSO
1028	DANIEL SONKIN
1029	HARRIETT CASTELLANI
1035	KIP MACKEY
1046	ROBERT STEFFY
1049	WILLIAM STAEWEN
1050	LUCILLE BYSOM
1053	RICHARD BRAGMAN
1054	FOUAD HASHEIM
1057	KELLY MCGRATH
1061	SUZANNE RICHARDS
1062	KATHLEEN RICHARDS
1065	CHRISTIAN WILSON
1066	GARY STITES

LAS GALLINAS AVE

2008

(Cont'd)

1069	LYDA BEARDSLEY
1070	KATHLEEN SMITH
1075	BARBARA WARE
1081	VIRGINIA BASSI
1100	LUTHERAN CHURCH OF THE RESURRECTION MARIN ASIAN COMMUNITY CHURCH
1111	MARIN COUNTY OFFICE OF EDUCATION SPECIAL EDUCATIONAL LOCAL PLAN AREA
1130	OCCUPANT UNKNOWN PACIFIC PATHWAY
1234	GOLDEN HOME
1706	PAUL LOVE
1709	DAVID NGUYEN
1710	STEVEN NEBB
1713	BART PRICE
1716	NASCHE HEALTH FOOD ORLANDO GUASTELLA ORLANDO GUATELLA AUSSIE ROOFNG
1717	ANA LOPEZ
1720	TONY HOANG
1721	DONALD TROYA
1725	BRIANNA FOEHR
1729	FRANK RATTO
1736	OCCUPANT UNKNOWN
1737	AMIT MAHESHWARI
1740	OCCUPANT UNKNOWN
1741	RONALD LUCAS
1744	RICHARD WALKER
1745	ROMAN TEPER
1748	PAUL MADDEN
1749	OCCUPANT UNKNOWN
1752	JEAN ZAMBELLI
1753	JEFFREY ANDERSON
1759	ROBERT CARRASCO
1763	PETER COOK
1766	RITA TYLER
1767	ABEED ARIANTAJ
1775	GERHARD BUSSE
1778	MICHELLE BONSIGNORE
1779	OCCUPANT UNKNOWN
1782	RICHARD EARLE
1783	RAY GARBARINO
1786	RICHARD JUE
1787	OCCUPANT UNKNOWN
1845	RONALD YOUNG
1848	OCCUPANT UNKNOWN
1853	DAVID MORRISON
1856	CHARLES TAORMINA
1861	OCCUPANT UNKNOWN
1864	BABAK FARHANG

LAS GALLINAS AVE

2008

(Cont'd)

1865	ENTERTO INC KIMBERLY FINK
1868	DORIS MAITA
1873	ANDREW ERICKSON
1877	ANDREW BERGERON
1880	CHARLES WALLACE
1881	CAROLE CARRILLO
1884	LARRY RICH
1885	HAMMER MATEO
1888	DAMON CONNOLLY
1902	KEVIN YAMAMOTO
1903	OCCUPANT UNKNOWN
1906	RODERICK BLOUIN
1907	CHARLES OCAT
1910	FRANCISCO DIAZ
1911	MADELENE LEES
1915	KENNETH FASSIO
1918	JAN SCHIEFLOE
1923	ASH STUDIOS SAEED SHAHABI
1926	DAVID RODRIGUEZ
1927	ULYSSES OROLOGAS
1930	JOSEPH ABRAHAM JOSEPH D ABRAHAM ENGINEERING
1932	BRIAN MORELLI
1934	GEORGE CHEW
1935	JACQUELINE DEDIER
1939	OCCUPANT UNKNOWN
1940	E B FOOD SERVICE CONSULTANT EDWARD BOSCO
1943	TERENCE LEE
1946	FRANK COX
1947	FRED RICHELIEU
1950	NORMAN GUTHRIE
1951	BORIS ILYIN
1954	PASHOTAN AFSHARIPOUR
1956	JANE WESTERLUND
1958	NANCY MCKEAN
1959	SHLIMOUN DEKELAITA
1962	JAMES HANCOCK
1963	JEFFREY EASTERBY
1966	HANS AGREN
1967	DAN FORSMAN
1971	JOSEPH HERTOGS QUINTPAR SANDERSON SECURITY & COMMUNICATION I
1974	JOE TORRANO
1978	JAMES GLOWNER
1987	RICHARD ROBINSON
1990	KOEFOED CONSTRUCTION

LAS GALLINAS AVE

2008

(Cont'd)

1990	SUSAN YERES
1991	DARAN MOGHADAM
1994	MARIE GRUENBERG
1995	BEYENE TEKIE
	H & N JANITORIAL SERVICE
2000	DIVORCE CARE WORKSHOP
	LUCAS VALLEY COMMUNITY CHURCH
	MARIN FORMATIVE PRESCHOOL
2015	GEORGE THELEN
	THELEN CREATIVE SERVICES
2045	NORA CORNETT
2075	MARIA MALDONADO
2101	OCCUPANT UNKNOWN
2107	ERIC GORDON
2110	ELIZABETH BRENNAN
2119	MICHAEL SCHILLING
2120	OCCUPANT UNKNOWN
2125	STEVEN SLANEC
2130	RICHARD MULL
2135	BILLIE ROBERTSON
2140	RAIMUNDO PINHEIRO
2145	MICHAEL LOPES
2150	THOMAS PADDEN
2155	BRUCE BARTOLF
2165	PENNY GAFFNEY
2175	ALICE THOMPSON
2180	BRUCE ADAMSON
2185	CARL DUDA
	RENTEL APTS
2195	MAURICE FRANJIEH
2200	LOUIS LOVATO
2210	ERIC HARLEY
2220	THOMAS BOYD
2230	ACCESS ENTERPRISES LLC
	OCCUPANT UNKNOWN
2240	TINA KUPELINA
2250	GARY LOSSELYONG
2255	MILLER CREEK MIDDLE SCHOOL
	MIWOK ARCHEOLOGICAL PRESERVE OF MARI
2260	KEVIN CODONI
2300	CARMEN LOTTI
2305	OCCUPANT UNKNOWN
2314	OCCUPANT UNKNOWN
2315	ALAN PLUM
2325	OCCUPANT UNKNOWN
2328	ARMAND PANTALEON
2342	MILLICENT KEMP
2356	DAVID HESTON
	HESTON DESIGNS
2370	STEVEN MEEKER

LAS GALLINAS AVE

2008

(Cont'd)

2384	ECONOMIC CARPET CLEANING REZA HEYDARI
2385	THOMAS ELSBREE
2396	MICHAEL TORRES
2400	BETTE HOLLIS GROGAN MICHAEL C PHD HEARING SERVICES OF MARIN HOLLIS BETTE MS MFCC HOWIES HAIRCUTTING LONG TIMOTHY MICHAEL GROGAN PELTZ LAWRENCE PHD MFCC PHEILS JON D LAW OFFICES OF PROCTOR RICHARD DC RITA GROSZMANN ROBERT HOFFMAN ROBERT W HOFFMAN DDS SCOTT HARRITT SCOTT HARRITT SHE CHANGES THE MARINWOOD PROFESSIONAL CENTER VALLEY ORTHODONTICS
2405	TONY REYNOLDS
2411	JEAN DARAMY
2502	FREDERICK PLOWMAN
2503	GENE KAUFMAN
2510	VITALIS PHAM
2511	DANNY ALTERMAN
2518	BRYANT DENISON
2519	DAVE CHIU
2523	TERRENCE MCVEY
2526	J SYMKOWICK
2534	OCCUPANT UNKNOWN
2535	MIKHAIL PARKMAN
2541	JONATHAN SASSANI
2542	OCCUPANT UNKNOWN
2550	MARIN SUPERIOR HOUSE CLEANING OCCUPANT UNKNOWN
2558	LUCILLE GINGRAS
2559	ANGELA RUIZ
2563	MICHEL BLAGOYEVICH
2569	LAVERNE STINES
2570	JOHN ROBERTSON
2577	ROBIN BUCCHERI
2578	DOROTHY BREHM
2586	OCCUPANT UNKNOWN
2591	OCCUPANT UNKNOWN
2594	MARK BAIRD
2602	MARK WILLIAMS
2605	RICHARD EMERT

LAS GALLINAS AVE

2008

(Cont'd)

2610	OCCUPANT UNKNOWN
2613	PETER NORMAN
2616	HASSAN SABBAGHIAN
2625	GEORGE SUMNER
2626	JOSE MAZARIEGOS
2634	J DROBACK
2642	PAUL LUKASZEWICZ
2647	DONALD BIELEFIELD
2650	JOHN ELLIOTT
2651	HENRY WILSON
2655	YONG CHEN
2658	GLENN NISHINAGA
2661	STEPHEN PARAC
2667	OCCUPANT UNKNOWN
2674	JOSHUA HERRERA
2702	JOHN LAHART
2710	ALICE THAANUM
2717	KEVIN STAFF
2718	IRAIDA TSENIN
2725	BRAD LAKRITZ
2726	KAORI GREEN
2734	ETHAN SCHWARTZ
2737	TIM FARMER
2742	PETER SOUTHWOOD
2750	ANNE LAMB
2763	CAROL GAMPER
2785	TOM SCAHILL
2797	HUBER TRINDADE
2802	ROGER DUBA
2807	THOMAS SAVELLI
2810	TIMOTHY REEVES
2815	GARY JENKINS
2818	OCCUPANT UNKNOWN
2823	ALFRED SPARKS
2826	GEDGE KNOPF
2900	JURINE BIERS
2901	ABRAHAM THOMAS
	SERVE INDIA INTERNATIONAL
2904	AZNER GIGI
2905	ROY DOTTO
	ROYVON PROPERTIES
2908	LEONARD ZEMARKOWITZ
2909	GREY OAKS PARTNERS
	PHILLIP RUPPANNER
	RUPPANNER THOMAS
2912	TODD STEVENSON
2913	NOAH GROTH
2916	JALEH SABBAGHIAN
	KEREND INC
	NISA LLC

Target Street

Cross Street

Source

-

✓

Cole Information Services

LAS GALLINAS AVE

2008

(Cont'd)

2917	GILBERT COLLINS
2920	AARON LAMSTEIN

NORTHGATE DR 2008

515 A & K ENGELBRECHT
 AGNES KENNEDY
 ALMAVIA OF SAN RAFAEL
 BEATRICE DARWIN
 CARL SHAFFER
 DAVID DORWARD
 DILYS FRANK
 DOROTHY DISARIO
 DOROTHY KELLY
 HELEN SMITH
 IRVING KEMPPE
 JACK SAGUES
 JAMES BRADLEY
 JOYCE BROWN
 JOYCE GROSS
 LEE HERSCHKORN
 LETITIA KRUGER
 LORAIN MITCHELL
 MARGARET MACARTHUR
 MARY HUEBNER
 MYRTLE ROSSI
 PAULINE LYE
 PETER ARMSTRONG
 PRICIFLA NELSON
 SABENA CLEARMAN
 VIOLET DUNLEVY
 VIRGINIA SLIVKA

555 FAMILY SERVICE AGENCY
 FIRE SAFE MARIN INC
 LATINO COUNCIL OF MARIN
 MARIN CHILD CARE COUNCIL
 MARIN COUNTY
 MARIN COUNTY CHILDRENS MEDICAL SERVI
 MARIN NAMI
 MARKETING INSURANCE SERVICES I
 NAMI MARIN
 PREGNANCY EARLY PARNTNG CENTER
 SENIOR ACCESS
 SUICIDE PREVENTION & COMMUNITY COUNS

839 REGIS SALON

899 ALICE W WONG CPA
 ANNADEL CAPITAL
 BASSING PETER J ATTORNEY AT LAW
 CHIAO SMITH & ASSOCIATES
 FACILITIES & SERVICES CORP
 GREGORY M SMITH
 JAMES L PLACAK CLU
 LENSER
 MCGUIRE SUSAN M
 MILEPOST INNS



-

NORTHGATE DR 2008 (Cont'd)

899	<p>MTS INSURANCE SERVICES ORION PARTNERS LTD PLACAK ROBERT C & ASSOCIATES PRUDENTIAL THE PUBLIC HEALTH NURSING SERVICE RCP EVENT SPECTRUM FINANCIAL MGMT WEALTH BUILDING CONCEPTS WOLLBORG MICHELSON PERSONNEL SERVI</p>
900	<p>JIFFY LUBE IN SAN RAFAEL SEARS ROEBUCK & CO</p>
920	<p>ADAMS M TAMARA DDS ANN TROY MD ANN TROY PEDIATRIC CHARLES PALMIGIANO FAY HAKIMI JAN ORCUTT JERRY BINNINGS JERRY S MAH DDS JULIAN LIFSCHIZ M ADAMS MARIN DENTAL CERAMICS MULKEY ROSEL PHD LAC PALMIGIANO CHARLES MD ROBERT LAC GREENSTEIN RONI DAWN DOUGLAS DDS ROSEL MULKEY TERALINDA MEDICAL GROUP WILLIAM R CANIHAN DDS INC</p>
950	<p>700 REDWOOD ROAD PARTNERS LLC AARON KAMINS BRENDAN BREWER LAW OFFICE BRIAN F KRAM ATTORNEY AT LAW BRIAN KRAM COMPLETAX PLANNING INC DILLION ENTERPRISES INC DR MERVYN R STEIN ECONOLOCK INC ENTERPRISE EVENT GROUP EUGENE P SHATKIN MD FERN INSURANCE AGENCY HUGGINS CHARLOTTE HIDEKO ATTORNEY AT KELLY SERVICES INC LAHART JOHN E A PROFESSIONAL CORP LAW OFFICE OF CHRIS A SCHAEFFER MARIN COUNTY PUBLIC SAFETY OFFICERS MCCLURG CAPITAL CORP MICHAEL BLAIR ASSOCS NANCY NUGENT NEIL SORENSEN</p>

NORTHGATE DR 2008 (Cont'd)

950	NEIL SORENSEN ESQ NUGENT NANCY A OKAN ATAMAN ROYAL GREENLAND US INC RS DISPLAY INC SATTLER STEVEN E SHIFTWORK SOLUTIONS THE LAW OFFICE OF AARON M KAMINS
1005	GATEWAY GAS
1010	ENTERPRISE RENT A CAR FOUR POINTS BY SHERATON HOTEL SHERATON HOTELS & RESORTS
1050	A K DESIGN BY AFSANEH A MICHAEL WOLFE PHD ADVANCED LASER CLINICS ARCHER ALEXANDER SECURITIES BEECHER INVESTMENT MANAGEMENT BRYSON BRUCE BURKE BARBARA C DENTAL X RAY CARMEL SOFTWARE CORP CASSIDY THERESA CPA DAVIS EBEN DR ENTERPRISE MORTGAGE OF MARIN FAIRBANK REALTY GROUP GARRISON PACIFIC PROPERTIES GOLDEN STATE LENDING JOURNEY READINGS KENNETH S ATTERMAN A PROFESSIONAL CO KEY MORTGAGE CORP LAURIE GOLD RESIDENTIAL DESIGN LAW OFFICES OF VICTOR HARRIS LTD ENGINEERING INC MARCUCCI PAMELA A PHD MENDOZA INVESTMENTS PACIFIC COAST PLANNING PACIFIC GUARANTEE MORTGAGE PACIFIC POINT OFFICE SPACE LEASING PACIFICPOINT PEAR ORCHARD ASSOCIATES LLC PEARSON SEARCH ASSOCIATES REISINGER JOSEPH C SCHILLINGER CHIROPRACTIC GROUP SHER CO INSURANCE SERVICES SPRINGBOARD WINE CO STATE FARM INSURANCE TAMALPAIS HEALTH CENTER & PAIN REL THE ARIS GROUP LLC THE PRUDENTIAL INSURANCE CO OF AMERI US HOUSE OF REPRESENTATIVES



-

NORTHGATE DR 2008 (Cont'd)

1050 WILLIAM R PASCOE
WORLD INSTITUTE FOR HUMAN DEVELOP

NORTHGATE MALL 2008

1000 MACYS
 MACYS WATCH REPAIR
 1210 VISIONARY OPTICIANS
 1230 DISCOUNT BEST BLINDS & WINDOWS
 1260 CASPEN INC
 POPYRUS
 1280 GLORIA JEANS COFFEE
 1290 CLAIRES
 1295 MJS LEATHER
 2150 MACERICH LEASING
 2180 GIVE YOUR DOG A BONE
 2200 UNITED STUDIOS OF SELF DEFENSE
 2220 PICTURE PEOPLE INC
 2250 BATH & BODY WORKS
 2300 LANE BRYANT
 2400 GENERAL NUTRITION CENTER
 GNC
 2440 STYLES FOR LESS
 2460 SUNGLASSES HUT INTERNATIONAL
 2620 MARIN LINK
 2640 BATTENS & BOARDS
 2655 CHAMPS SPORTS
 FOOT LOCKER RETAIL INC
 2670 NEW DOLLAR PLUS
 2680 ARTIZMO GALLERY
 2690 EVERYTHING EMBROIDERIES
 MUSICLAND GROUP
 2725 SERENITY DAY SPA
 2750 DESIGNS FOR LIVING
 MODULAR DESIGNS INC
 3000 BLOCKBUSTER STORE
 WENDYS
 WENDYS OLD FASHIONED HAMBURGERS
 3020 CHINA VILLA
 3050 APPLEBEES INTERNATIONAL INC
 APPLEBEES RESTAURANT
 DOLLHOUSE THE
 3080 LAND OF THE SUN IMPORTS
 3100 CANDLE LIGHT
 3200 BAY VIEW BANK
 3310 RADIOSHACK CORP
 3320 YASMIN
 3330 CITY HALL AT THE MALL
 3380 A CHILDS DELIGHT
 3400 WANGS ANIMAL KINGDOM
 3450 SHIEKH LLC
 3500 ORECK FACTORY SHOWROOM
 TEA STATION & TEA FOUNTAIN
 3600 CRIMBERS
 3650 NORTHGATE FLORIST

NORTHGATE MALL 2008 (Cont'd)

3670	ROMA PIZZA
3680	CLAUDIA SMITH
	CURVES FOR WOMEN
3700	TRANS WORLD ENTERTAINMENT CORP
3800	GYMBOREE CORP
3840	EYEEEXAM OF CALIFORNIA INC
	LENSCRAFTERS
3880	A CHILDS DELIGHT INC
3900	MILLERS OUTPOST
4000	LOI SALON
4100	PACSUN
4200	INTRIGUE JEWELS
4300	SPORTS PRO THE
4400	ELECTRONICS BOUTIQUE AMERICA INC
4450	THINGS REMEMBERED INC
4500	STERLING JEWELERS
4650	SHOE STOP INSTANT SHOE REPAIR
5010	MERVYNS
	MERVYNS CALIFORNIA DEPARTMENT STOR
5015	PAYLESS SHOESOURCE
5035	SUBWAY SANDWICHES & SALADS
5040	FANTASY JEWELS
5045	AMERICAN GREETING
5050	WALDEN BOOK CO INC
5075	SEES CANDIES
5200	MRS FIELDS COOKIES
5300	JOURNEYS
	PATRICIA T BATH INTERIORS
5318	TREASURE JEWELRY
	U S A YAMAC TOURISM
5326	MANI JEWELRY
5600	ART CELLPHONE
	THE PICTURE PEOPLE
5800	STYLES FOR LESS INC
	SUBWAY SANDWICHES
	VICTORIAS SECRET STORES INC
5820	FRIEDMAN MARKETING
	NORTHGATE MALL
5830	MCDONALDS RESTAURANTS
5835	JHAN THONG
5850	SKEWERS
5862	ODEO GRILL
5880	PK JUNG CORP
5890	NAMCO CYBERTAINMENT INC
	TIME OUT
8920	TOY SYMPHONY
8940	STRIDE RITE CHILDRENS GROUP
8950	AFTERHOUR FORMALWEAR INC
	GINGISS 619
8960	SURF CITY SQUEEZE

NORTHGATE MALL 2008 (Cont'd)

8960 SWEET THINGS CREAMERY
8970 LIBERTY TAX SERVICE
9000 CONSUMER PROGRAMS INC
H & R BLOCK SEARS LOCATION
JAMES T LENTZ OD
MIRACLE EAR AT SEARS
SEARS
SEARS AUTO CENTER
SEARS OPTICAL

Target Street

Cross Street

Source

-

✓

Cole Information Services

DEL PRESIDIO BLVD

2003

921	CORTE MADERA UNOCAL OCCUPANT UNKNOWN TERRA LINDA 76 TERRA LINDA UNOCAL
930	OCCUPANT UNKNOWN
949	OCCUPANT UNKNOWN PARKWAY CHEVRON

LAS GALLINAS AVE 2003

100	COREY MONGE
101	DENNIS FORD
200	CHEUK CHUI
	LOUISE HONKONG FASHION CNTRCTR
201	BARBARA FAUSTINE
202	ANDY GRIMES
203	CHARLOTTE AMANS
205	JEANNE SKYBROOK
207	DANNY LAMONT
209	WAYNE KITCHEL
211	ERIC GRAHAM
212	CLAUDE ETCHEVERRY
213	GREGORY ANDREW
214	ROBERT BRECKWOLDT
215	JOSEPH KAULUKUKUI
216	BRENDA BURTON-SMITH
217	AREF AHMADIA
	WEST END PROPERTIES
219	PLUTARCH SIDERIS
300	WASHINGTON MUTUAL
	WM FINANCIAL SERVICES
400	ALBERTSONS
	OCCUPANT UNKNOWN
406	BEST BEAUTY BUY
	HAIR STATION
	HANNELORE SINGLEY
	NAILS BY JUDY AT BEAUTY MAGIC
	SINGLEY HANNELORE
418	OCCUPANT UNKNOWN
	PEKING WOK RESTAURANT
	PIZZA HUT HOLDINGS INC
430	INTERNATIONAL GOURMET DELI
	OCCUPANT UNKNOWN
442	OCCUPANT UNKNOWN
454	ACTIVATE I P
	BAY LINK
	BEHAVIOR CNSLNG & RSRCH CTR
	BERNARD WINSTON
	BILLY HINNERS
	BUMPER BOY
	CATALOGIC
	CATS EYE DESIGNS
	CONSULTING ON PURPOSE
	DEBORAH DAVIS LMFT
	FARKAS PETER LAW OFFICE
	FELIX LANDSCAPE
	GREETINGS FOR LIFE
	IN SYNERGY REHABILITATION
	INTERACTIVE MEDICAL SPECIALIST INC
	JEFFREY A MOSS

LAS GALLINAS AVE

2003

(Cont'd)

454	KBR ENTERPRISES INC LINDA M LITTLE M BLETTERMAN REALTY INC NICKERSON DAVID LAW OFFICES ORY DESIGNS PACIFIC CONVENTION SERVICES PACIFIC SIGNAL INC PAK MAIL PAK MAIL CENTERS OF AMERICA PENNEYS J C CTLG SALES MRCHNT RED ROCK MORTGAGE SUTTON CONSULTING TEN 28 INVESTIGATIONS THE PROMOTIONS GROUP ZIPWAY INC
456	RED WING SHOE STORE
470	NINA NAILS SUPERCUTS INC SUPERCUTS TRAINING CTR
484	HIGH TECH BURRITO
490	CHILIS GRILL & BAR
496	OCCUPANT UNKNOWN TOSCALITO TIRE & AUTOMOTIVE
550	PERSONAL INJURY NETWORK WILLIAM DONNELLEY
600	JOHN YOUNG WELLS FARGO BANK WELLS FARGO HOME MORTGAGE
630	ACE PRODUCTS ENTERPRISES AMERICAN INVESTORS CO AUDREY ROYBAL DAVID OVEREND JOHN SHARP JUDITH BROWN JUNE BRUSATI MCDONALDS RESTAURANTS MURRAY THEODORE A AMRCN INVSTR SHARP & BROWN LLP
650	GARY HAGAN LATINO COUNCIL OF MARIN LEAVE A LEGACY SENIOR ACCESS
660	ALLIED R & D OCCUPANT UNKNOWN
662	MARIN TRAVEL ADVISORS MICHAEL LEW MICHAEL LEW DMD
664	CLFRN INTRSCHLSTC FDRTN STATE OCCUPANT UNKNOWN
668	OCCUPANT UNKNOWN

LAS GALLINAS AVE

2003

(Cont'd)

668 ROOM SERVICE THEATRE
 TRAVEL ADVISORS OF MARIN
 670 CHRISTOPHER SPENCER
 SPENCER CHRISTOPHER J DDS
 750 ALAN B KIMELMAN MD PC
 ALAN CAMPAGNA
 ALBERT C GOLDBERG MD
 ALICIA YBALLA
 ANGELS DENTAL LAB
 BIEN RALPH D MD
 BURMASTER PAUL S DDS
 CALVIN JANZEN
 CAMPAGNA JOAN MD
 CATHERINE COX
 CHRISTINE HANG NGUYEN DDS
 COX CATHERINE J DDS
 DAB MICHAEL G DDS
 DANIEL CHAFFIN MD
 DEEPA TEXTILES
 DESY D HANDRA MD
 DR JOSEPH GREENBERG MD LTD
 FOREST HILLS UTILITIES INC
 FREDERICK HASS
 FREDERICK J HASS MD
 HANDRA DESY D MD
 HASS FREDERICK J MD
 HILL GERALD MD
 HOWELLS MAJID P MFCC
 JANZEN CALVIN L MD
 JOSEPH GREENBERG
 JOSEPH H GREENBERG LTD
 JOSEPH SIPIN
 JOSEPH SIPIN
 KATE BRAGE
 KATE BRAGE
 KIMELMAN ALAN B MD
 KURTZ MICHAEL A MD A MEDICAL CORP
 LAWRENCE LEVINE
 LAWRENCE M LEVINE DDS
 LAWRENCE PELTZ
 MAJID HOWELLS
 MARIN MEDICAL PHARMACY
 MARK DRUCKER
 MEDBAR
 MICHAEL G DAB DDS
 MICHAEL KURTZ
 NGUYEN CHRISTINE DDS
 NORCAL HEARING AIDS
 NORTHGATE ORAL FACIAL SURGERY
 PAUL BURMASTER

LAS GALLINAS AVE

2003

(Cont'd)

750	PAUL SATHER PELTZ LAWRENCE PHD MFT RICHARD KATZOFF RINCK MELISSA E DDS YBALLA ALICIA DDS INC
820	KAISER PERMANENTE MEDICAL CTR KAISER PERMANENTE PHYSICIANS OCCUPANT UNKNOWN
825	AKOSUA DEMANN ASGHAR KOCHIBAGHI CECILIA GAYFLOR COLLIN FOGEL DAISY FITZGIBBON G WEBER JEFF RIFKIND JOHN HANCOCK JOHN OSHAUGHNESSY JUAN AGUILAR KEITH MAGRUDER LAUREN KUTCHINS MANUEL MORALES MARY KLEINLEIN PETER SAGER PRADIP SINHA PROFESSIONAL FINANCIAL INVSTR INC RAJESH RAMACHANDRAN RAQUEL GUTIERREZ ROBERT MCINTYRE S GIOKAS SAI BOYEDAPU SAM SELVAKUMAR SHAM CHINTA SHARON LANE SIVAKUMAR VEERAPPAN SRIKANTH GANAPAVARAPU SYLVIA WILSON VALENTYN LOHVIMEMKR VENKATA YELAMANCHILI VIKAS SALVI WILLIAM STONE
830	BRANDON CARTER
845	ANATOLI TRIFONOV ANTHONY OVERLOCK CHAD RODRIGUE DICK PETTERSSON DOUGLAS ALBUJA ENGRID LAMONT GUY VEECH IRA AFRAKHAN J MARTIN

LAS GALLINAS AVE

2003

(Cont'd)

845	JAMES NEWTON MESERET HABTESUS MICHAEL BRANT MIRIAN NEVES PETER DUNN RICHARD LIN STEPHEN VOGT TROY MASHBUR VERONICA DELRIO
865	A FORTENKO AKOP KESHISHYAN BRITTANY RODRIGUEZ JORGE VELAZQUEZ LITTLE PEOPLE PERSONITAS M PETERSON MASSEY BANAI MERCEDES LORING MICHAEL DURAN PATRICIA LOPEZ
880	ANTHONY D COLLARD DDS D ANTHONY FRED SEPAPOUR GEOFF TORRETTA MOSAICA INC SANTA FE ASSOC INC TIMOTHY B MARTIN DO TIMOTHY MARTIN
900	BOZICH JOHN F DDS RUTNER STANLEY S DDS
901	ROBERT COHEN
950	CHINA EXPRESS
954	DARREN SILVA
1004	MARGUERITE CAMILLERI
1008	NEIL ROSS
1012	UTAKO HORIHATA
1016	WAYNE COLGATE
1019	AMY CANTON
1020	ESTHER LEE
1023	ANNA WHITE
1024	CHRIS LAFFEY
1028	DANIEL SONKIN
1029	HARRIETT CASTELLANI
1035	KIP MACKEY
1041	KATHRYN TO
1045	OCCUPANT UNKNOWN
1046	OCCUPANT UNKNOWN
1049	WILLIAM STAEWEN
1050	LUCILLE BYSOM
1053	LUCIA MANLEY
1057	SOLEEN GRUJCIC

LAS GALLINAS AVE

2003

(Cont'd)

1058	MARCEL HASSELOT
1061	MARGARET SCHULTE
1062	KATHLEEN RICHARDS
1065	DAVID MOONEY
1066	GARY STITES
1070	KATHLEEN SMITH
1075	BARBARA WARE
1081	PARTNERS IN REHABILITATION PARTNERS IN RHBLTTN SPRTD VIRGINIA BASSI
1100	LTHRN CHRCH OF THE RSRCTN LC
1111	MARIN COUNTY OFFICE OF EDCTN OFFICE OF EDUCATION SPECIAL EDCTN LOCAL PLAN AREA
1115	THE MARIN YMCA
1130	OCCUPANT UNKNOWN
1234	GOLDEN HOME
1706	PAUL LOVE
1709	RONALD HOFF
1710	STEVEN NEBB
1713	BART PRICE
1716	ROBERT LEROY
1720	TONY HOANG
1721	DONALD TROYA
1725	MARY FOEHR
1729	FRANK RATTO
1732	JUNE CARMODY
1736	LARRY HERRELL
1737	AMIT MAHESHWARI
1740	GERALD ERLNBACH
1741	RONALD LUCAS
1744	RICHARD WALKER
1745	ROCKY WANG ACPNCTR & HERB CLNC XIAO WANG
1748	PAUL MADDEN
1749	JOSEPH MARTINO
1752	NICOLE ZAMBELLI
1753	HANK MALTER
1759	OCCUPANT UNKNOWN
1763	PETER COOK
1766	RITA JOHNSON
1767	ABEED ARIANTAJ
1775	GERHARD BUSSE
1778	MICHELLE CHARLTON
1779	GARY TOWSLEE
1782	RICHARD EARLE
1783	RAY GARBARINO
1786	RICHARD JUE
1787	THOMAS WALSH
1845	RONALD YOUNG

LAS GALLINAS AVE**2003****(Cont'd)**

1848	KENNETH HAYES
1853	PETER JANSON
1856	SAM TAORMINA
1860	ANATOLIY FORTENKO
1861	MARCO PADOVANO
1864	BABAK FARHANG
1868	VINCENT MAITA
1873	ANDREW ERICKSON
1876	KARIE GRUBER
	ROBERT WILLIAMS
	VEDACORE
1877	ANDREW BERGERON
1880	CHARLES WALLACE
1881	JUDITH BAMMER
1884	LARRY RICH
1885	P MATEO-HAMMER
1888	DAMON CONNOLLY
1889	SEAN MCHUGH
1902	GERALDINE YAMAMOTO
1903	RAFAEL GALLARDO
1906	RODERICK BLOUIN
1907	DONALD FARBER
1910	PAUL FERRIS
1911	MADELENE LEES
1915	JULIAN FASSIO
1918	OCCUPANT UNKNOWN
1923	SAEED SHAHABI
1927	ULYSSES OROLOGAS
1930	JOSEPH ABRAHAM
1932	BRIAN MORELLI
1934	GEORGE CHEW
1935	ALAN DEDIER
1939	ALICE SCOTT
	FRANK PASSANISI
1940	EDWARD BOSCO
1943	M DAVISON
1946	FRANK COX
1947	FRED RICHELIEU
1950	NORMAN GUTHRIE
1951	BORIS ILYIN
1954	PASHOTAN AFSHARIPOUR
1956	JANE WESTERLUND
1958	CORNELIUS OSULLIVAN
1959	SHLIMOUN DEKELAITA
1962	JAMES HANCOCK
1963	SALVATORE PIZZI
1966	HANS PARKS
1967	LOREN KERTZ
1971	JOSEPH HERTOGS
	QUINTPAR

LAS GALLINAS AVE

2003

(Cont'd)

1974 JOSEPH TORRANO
 1978 JAMES GLOWNER
 1987 RICHARD ROBINSON
 1991 JOAN MOGHADAM
 1994 MARIE GRUENBERG
 1995 BEYENE TEKIE
 2000 DIVORCE CARE WORKSHOP
 LUCAS VALLEY COMMUNITY CHURCH
 MARIN FORMATIVE KINDERGARTEN
 MARIN FORMATIVE PRESCHOOL
 OCCUPANT UNKNOWN
 2015 KENNETH HOLMES
 2045 ROBERT CORNETT
 2075 MARIA MALDANADO
 2101 JENNIFER ANG
 2107 ERIC GORDON
 2110 ELIZABETH BRENNAN
 2113 KAREN MURPHY
 2119 MICHAEL SCHILLING
 2120 RICHARD CARRADE
 2125 STEVEN SLANEC
 2130 RICHARD MULL
 2135 BILLIE ROBERTSON
 2140 GALEN ONIZUKA
 2145 MICHAEL LOPES
 2150 THOMAS PADDEN
 2155 ROBERT ORLANDI
 2165 PENNY GAFFNEY
 2170 JACK VANHORN
 2175 ALICE THOMPSON
 2180 BRUCE ADAMSON
 2185 CARL DUDA
 2195 MAURICE FRANJIEH
 2200 LOUIS LOVATO
 2210 ERIC HARLEY
 2220 THOMAS BOYD
 2230 MICHAEL HAM
 2250 GARY LOSSELYONG
 2255 DIXIE SCHOOL DIST SCHOOLS
 DIXIE SCHOOLHOUSE FOUNDATION
 2260 KEVIN CODONI
 2300 CARMEN LOTTI
 2314 OCCUPANT UNKNOWN
 2315 ALAN PLUM
 2325 HONG CHEN
 TOPCO INTERNATIONAL CO
 2328 GREGORY RIGHETTI
 2342 MILLICENT KEMP
 2356 DAVID HESTON
 HESTON DESIGNS

LAS GALLINAS AVE

2003

(Cont'd)

2370	STEVEN MEEKER
2375	WILLIAM DELEON-GRANADOS
2384	REZA HEYDARI
2385	THOMAS ELSBREE
2396	MICHAEL TORRES
2400	AMBULANT OPTICS
	ARIS CLINICAL INC
	BETTE HOLLIS
	BETTE HOLLIS MFCC
	GRETCHEN LUND
	GROGAN MICHAEL C PHD
	HEARING SERVICES OF MARIN
	HOFFMAN ROBERT W DDS
	HOWIES HAIRCUTTING
	LONG TIMOTHY S
	PROCTOR DEVELOPMENT INC
	ROBERT HOFFMAN
	ROBERT W HOFFMAN DDS
	SCOTT HARRITT REAL ESTT APRSR
	SENIOR HEALTH MANAGEMENT CORP
	SENIOR HEALTH MNGMNT INSRNC A
2405	ANTHONY REYNOLDS
2411	JEAN DARAMY
2502	FREDERICK PLOWMAN
2503	IRA KAUFMAN
2510	VITALIS PHAM
2511	MERAV ALTERNAN
2518	NERY VELASQUEZ
2519	H CHIU
2523	TERRENCE MCVEY
2526	J SYMKOWICK
2534	JOHN CRAIG
2535	TONY PERNICONE
2541	JOHN SASSANI
2542	NORBERT TRACY
2550	LEO CIOLINO
2558	LUCILLE GINGRAS
2559	A RUIZ
2562	JEAN FRANKONI
2563	MICHEL BLAGOYEVICH
2569	BUCK STINES
2570	RONALD LAUBACH
2578	CHESTER BREHM
2586	RONALD BUCK
2594	PAUL GRIFFIN
2602	NANCY WILLIAMSON
2605	FLOR ROBSON
2610	RUSSELL ZAPPETINI
2613	PETER NORMAN
2616	HASSAN SABBAGHIAN

LAS GALLINAS AVE

2003

(Cont'd)

2618	THOMAS TEIXEIRA
2625	GEORGE SUMNER
2626	PHYLLIS ROTHKOP
2642	SUSAN LUKASZEWICS
2647	DONALD BIELEFIELD
2650	JOHN ELLIOTT
	JOHN ELLIOTT PAINTING
2651	HENRY WILSON
2655	YONGMING CHEN
2658	GLENN NISHINAGA
2661	STEPHEN FARAC
2666	NHUNG NGUYEN
2674	BOB DOUGHERTY
2702	JOHN LAHART
2710	ALICE THAANUM
2717	STEPHEN STAFF
2718	IRAIDA TSENIN
2725	BRAD LAKRITZ
2726	DALE GREEN
2734	MIRON DRAMEN
2737	TIM FARMER
2742	PETER SOUTHWOOD
2750	ANNE LAMB
2763	CAROL GAMPER
2785	THOMAS SCAHILL
2797	EMILIA TRINDADE
2802	ROGER DUBA
2807	THOMAS SAVELLI
2810	ANNA REEVES
2815	ADVA MEY
2818	WILLIAM SCHINSKI
2823	ALFRED SPARKS
2826	DITKA REINER
	PARK ALLEN
2900	JURINE BIERS
2901	ABRAHAM THOMAS
	MUSIC TEACHERS ASSOC OF C
2904	AVNER GIGI
2905	ROY DOTTO
2908	LEONARD ZEMARKOWITZ
2909	GREY OAKS PARTNERS
	PHILLIP RUPPANNER
2912	BORS JOHN G MD
	OCCUPANT UNKNOWN
2913	NOAH GROTH
2916	JALEH SABBAGHIAN
2917	GILBERT COLLINS
2920	DANIEL POORE

NORTHGATE DR 2003

515 EXCEPTIONAL HEARING SERVICES INC
 FAMILY INSTITUTE OF MARIN
 LANCE SCOTT
 PIXELIMAGE

555 FAMILY SRVC AGENCY N MARIN CNTY
 PREGNANCY TO PRNTHD FMLY CTR

899 AVAYA DEMO REBATE PROGRAM
 BUCHANAN CHIAO SMITH ACC
 COOPER S TASKER
 DASA INC
 GALE BENJAMIN W ATTY AT LAW
 GOODHOME LLC
 HOCHMAN WILLIAM S ATTY AT LAW
 HOCHMAN WILLIAM S LAW OFFICE
 JUDY SMITH
 MR CASH
 NOVACARE PHYSICAL RHBLTTN
 NOVACARE REHABILITATION
 ORION PARTNERS LTD
 RALPH N COLE
 RENEE CHERNUS
 ROBERT C PLACAK & ASSOCS
 ROYALBLUE TECHNOLOGIES CORP
 SPECTRUM FINANCIAL MANAGEMENT
 SUSAN STEVENS
 SWAINS PRINTING & ACCOUNTING
 THE LAW OFFICE OF BNJMN W GALE
 WASHINGTON MTL HOME LOAN CNTR
 WASHINGTON MUTUAL BANK
 WEALTH BUILDING CONCEPTS
 YOUR BACK CARE STORES INC

920 ADAMS M TAMARA DDS
 ANNETTE MARKS
 DOUGLAS RONI DAWN DDS
 JAN ORCUTT
 JAN ORCUTT
 JULIAN LIFSCHIZ
 PED TROY
 ROBERT GREENSTEIN
 RONI DOUGLAS
 TERRA LINDA DENTAL GROUP
 THOMAS JARVIS
 THOMAS S JARVIS DDS
 TROY ANN MD

950 AARON KAMINS
 BRIAN F KRAM
 CHRIS SCHAEFER
 ENTERPRISE EVENTS GROUP
 HAGEN MAJOR
 HUGGINS CHARLOTTE HDK ATTY AT

NORTHGATE DR 2003 (Cont'd)

950	KELLY SERVICES L MONY LAW OFFICE OF CHRIS A ACHAEFER LAW OFFICES OF CHARL LOUISE DOHERTY MAJOR HAGEN & AFRICA MARTIN MYMAN MATTHEW GILLAM MICHAEL BLAIR ASSOCS MICHAEL SAMUELS MYMAN MARTIN L ATTY NATURES SUNGROWN FOODS INC PAYCHEX INC RICHARD CHAPMAN RONALD PLAMBECK SHIFTWORK SOLUTIONS SORENSEN NEIL ATTY STEIN MERVYN R MD A PRFSNL STEVEN E SATTLER STEVEN SATTLER THERESA CASSIDY WALLACE MEYER CO
1005	GATEWAY GAS MARC GASPER NEW YORK BY THE BAY DELI & CAF SHAHRAM SHAHNAZI
1010	ENTERPRISE RENT A CAR FOUR POINTS BARCELO HOTEL FOUR POINTS BY SHRTN SAN RFL A
1050	ARCHER ALEXANDER SECURITIES BEECHER INVESTMENT MANAGEMENT BIRCHTREE FINANCIAL SERVICE INC BRUCE BRYSON CHARLES E SOLAK CHARLES SOLAK CMC PERSONNEL SERVICES INC DENTAL X RAY DONLEN CORP EDWARD J TREDINNICK FRANCIS BYRNE GARRISON PACIFIC PROPERTIES GENARO MENDOZA GREEN ACRE MANOR INC HARRIS VICTOR LAW OFFICES HENDRIKS G PAUL CPA MBA IRA ROTHKEN ISAACS JULIAN D JOSEPH REISINGER KERSON C R KUENZEL & EWELL

NORTHGATE DR 2003 (Cont'd)

1050 LTD ENGINEERING INC
MARIN BIOFEEDBACK ASSOCS
MARIN FOUNDATION FOR MDCL CARE INC
MENDOZA INVESTMENTS
MICHAEL F SILBERSTEIN
MICHAEL SILBERSTEIN
MUNOZ MC CUE FINANCIAL SRVC
MUNOZ MCCUE FINANCIAL SRVC
NORTHBAY FINANCIAL SERVICES
PASCOE & RAFTON
ROBERT V KUENZEL
ROBT K CHURCHILL
ROTHKEN IRA P ESQ
SARAH WRIGHT
SILBERSTEIN MICHAEL F ATTY
SOLAK CHARLES E CPA
UNITED STATES HOUSE REP
VHS ASSOCS INC
WILLIAM PASCOE
WOLLBORG MICHELSON PRSNL SRVC

NORTHGATE MALL 2003

1	SAN PRETZELMAKER
1000	MACYS OCCUPANT UNKNOWN
1210	OCCUPANT UNKNOWN VISIONARY OPTICIANS
1260	OCCUPANT UNKNOWN PAPYRUS
1280	GLORIA JEANS COFFEE BEAN
1290	ICING
1500	AJR WATCH REPAIR CRYSTAL FALLS RITE AID EXPRESS HOUR PHOTO
2000	OCCUPANT UNKNOWN OLLINI FURNITURE
2100	OCCUPANT UNKNOWN
2150	COHEN PAUL FOR COUNTY SPRVSR
2180	GIVE YOUR DOG A BONE GYMBOREE PLAY & MUSIC
2200	ANIMAL KINGDOM
2220	OCCUPANT UNKNOWN
2300	BRYANT LANE LANE BRYANT
2400	GENERAL NUTRITION CTR OCCUPANT UNKNOWN
2440	STYLES FOR LESS
2460	SUNGLASS HUT INTERNATIONAL
2620	JOSEPHINE SMITH LIEBMAN WILLIAM M MD
2630	BALI GARDENS OCCUPANT UNKNOWN
2640	CHOICE FASHIONS OCCUPANT UNKNOWN SEOG WON YOO
2655	CHAMPS SPORTS
2670	DOLLAR PLUS
2680	DJ JOHNSTON FINE ART
2690	SUNCOAST MOTION PICTURE CO
2700	AS SEEN ON TV OCCUPANT UNKNOWN
2725	AU NTRL CSTMZD NTRL NAIL CARE OCCUPANT UNKNOWN SERENITY DAY SPA
2750	DESIGNS FOR LIVING OCCUPANT UNKNOWN
3000	WENDYS OLD FASHIONED HMBRGR
3020	CHINA VILLA
3050	APPLEBEES GRILL & BAR DOLLHOUSE
3080	LAND OF THE SUN IMPORTS OCCUPANT UNKNOWN

NORTHGATE MALL 2003 (Cont'd)

3200	BAY VIEW BANK MARILYN MCCLURE
3320	A CHILDS DELIGHT
3330	CITY HALL AT THE MALL OCCUPANT UNKNOWN
3400	OCCUPANT UNKNOWN
3450	SHIEKH SHOES
3500	ORECK FLOOR CARE CTR
3600	CRIMPERS
3650	NORTHGATE FLOWER SHOP
3670	ROMA PIZZA
3680	OCCUPANT UNKNOWN UNITED STUDIOS OF SELF DEFENSE UNITED STUDIOS OF SELF DFNS
3800	GYMBR STORE THE MALL AT NRTHGT OCCUPANT UNKNOWN
3840	ALAN HOMES INC DRS OF OPTOMETRY LENSCRAFTERS OCCUPANT UNKNOWN
3850	HILBERS INC
4000	BEAUTY STORE & MORE BEAUTY STORE & SALON LOI SALON NAILS BY SUSAN SOVANNARY HAIR STATION
4100	PACIFIC SUNWEAR OF CALIFORNIA
4200	MERCHANT JEWELERS
4300	SPORTS PRO
4400	ELECTRONICS BOUTIQUE
4450	TEA FOUNTAIN
4500	CRESCENT JEWELERS OCCUPANT UNKNOWN
4600	FRESH BAKERY & CAFE
4650	SHOE STOP INSTANT SHOE REPAIR
4700	NAIL TRIX
5010	MERVYNS CALIFORNIA DEPT STR
5015	PAYLESS SHOESOURCE
5020	LAS MANOS
5025	KB TOYS
5030	OCCUPANT UNKNOWN
5035	STARS BURGERS & MALTS
5060	SEES CANDIES
5100	OCCUPANT UNKNOWN THE LAUREL BURCH HOLIDAY STORE
5150	PRINTS PLUS
5200	MAGIC HANDS FREE MRS FIELDS COOKIES OCCUPANT UNKNOWN
5250	INFOCUS PHOTOGRAPHY LLC

NORTHGATE MALL 2003 (Cont'd)

5250	WOOLY RASCALS
5300	JOURNEYS OCCUPANT UNKNOWN
5318	AYDIN SAHIN
5332	JULIUS ORANGE ORANGE JULIUS
5350	OCCUPANT UNKNOWN
5600	ART CELLPHONE PICTURE PEOPLE
5800	AMERICAN GREETING STORE ART BAY BAY ART BLOCKBUSTER VIDEO CALI WEAR CHARMING BRACELETS CISI FUTURE PAGING & CELLULAR GINGISS FORMALWEAR HEAD TO TOE MOBILE SYSTEMS NORTHGATE MALL ASSOCS PHOTO GALLERY SERVICE MANAGEMT SYSTEMS STORE THE MACERICH CO THOUSAND CHARMS VICTORIAS SECRET VICTORIAS SECRET STORES INC
5820	CAROLYN STEPHEN NORTHGATE MALL
5830	MCDONALDS RESTAURANTS
5835	JHAN THONG THONG JHAN
5840	TACO BELL
5850	SKEWERS
5870	COMBO KING RESTAURANT
6000	GAP
7000	NORTHGATE THEATRE PACIFIC THEATRES NORTHGATE VALENTIN BELTRAN
8920	SYMPHONY TOY TOY SYMPHONY
8930	REGIS SALON
8940	OCCUPANT UNKNOWN STRIDE RITE BOOTERY STRIDE RITE CHILDRENS GROUP
8950	OCCUPANT UNKNOWN
8970	CELLULAR WORLD OCCUPANT UNKNOWN
8980	SUFIAN MUNIR

NORTHGATE MALL 2003 (Cont'd)

8980 YOGURT WORLD USA
8985 FAIRFAX FRENCH CLEANERS INC
8990 ST TROPEZ TANNING
9000 BLOCK H & R
 JIFFY LUBE AT SEARS AUTO CTR
 LENTZ JAMES T OD
 MARC BERNSTEIN
 MIRACLE EAR AT SEARS
 SEARS ROEBUCK CO

Target Street

Cross Street

Source

-

✓

Cole Information Services

DEL PRESIDIO BLVD

1999

921	TERRA LINDA UNOCAL
930	BRENDELS EXXON SERVICE NORTHGATE EXXON
949	CHEVRON STATIONS PARKWAY CHEVRON FOOD MART

LAS GALLINAS AVE 1999

100	KEN MONGE
200	CHEUK CHUI
	GEORGI NIJOLOV
201	ADAM PIACENTE
202	ANDY GRIMES
203	EMILY DEAN
205	SOLIS PEREZ
207	DANNY DANIELS
209	BERNARDO GARCIA
211	ERIC GRAHAM
212	CLAUDE ETCHEVERRY
213	GREGORY ANDREW
214	ROBERT BRECKWOLDT
215	JOSEPH KAULUKUKUI
216	TOM DYER
217	AREF AHMADIA
219	PLUTARCH SIDERIS
300	GREAT WESTERN FINANCIAL SECURITIES SAN RAFAEL
	WASHINGTON MUTUAL BANK
	WASHINGTON MUTUAL BANK LOAN CENTERS
	WASHINGTON MUTUAL BANKING BANK LOCATIONS NOVATO
	WASHINGTON MUTUAL BANKING LOAN CENTER
400	LUCKY FOOD CENTERS
406	BEAUTY STORE & MORE
	LAMKE TERRY ANN HAIR STYLIST
	SOVANNARY HAIR STATION
418	PEKING WOK RESTAURANT
424	BIG CHILL YOGURT & ICE CREAM
430	INTERNATIONAL GOURMET DELICATESSEN
442	LONGS DRUG STORES TERRA LINDA
454	CYNTHIA DUMAS
	PACIFIC SIGNAL INCORPORATED OFFICE
	PAK MAIL CENTERS OF AMERICA
470	HAIRCRAFTERS
	NINA NAILS
484	SILVER SCREEN VIDEO
490	CHILIS GRILL & BAR
496	GOODYEAR DEALERS TOSCALITO TIRE & AUTOMTV LOCATIO
	MICHELIN DEALERS LOCATIONS (CONTD)
	PIRELLI TIRES TOSCALITO TIRE & AUTOMTV LOCATIONS
	TERRA LINDA TIRE & BRAKE
	TOSCALITO TIRE & AUTOMOTIVE LOCATIONS
550	AMERICAN SAVINGS BANK BRANCH OFFICES
600	WELLS FARGO BANK
630	ACE PRODUCTS ENTERPRISES
	BROWN JUDITH AUSTIN SHARP & BROWN ATTORNEYS AT LAW
	CALFED BANK
	GLENDALE FEDERAL BANK
	MCGEE STEPHEN P MCGEE SHARP & BROWN ATTORNEYS AT LAW
	SHARP & BROWN LLP

LAS GALLINAS AVE

1999

(Cont'd)

630 TARTUS DEVELOPMENT
 650 MARIN COUNCIL OF AGENCIES
 MARIN DESIGNER SHOWCASE
 MARIN INTERAGENCY DISASTER COALITION
 MARIN INTERFAITH COUNCIL
 SAN RAFAEL
 VOLUNTEER CENTER OF MARIN YOUTH PROGRAM
 662 LEW MICHAEL W DMD
 MARIN TRAVEL ADVISORS
 OCCUPANT UNKNOWN
 664 CALIF INTERSCHOLASTIC FEDERATION STATE OFFICE
 668 CRUISE & LEISURE TRAVEL ADVISORS
 ROOM SERVICE THEATRE
 SCHULTZ MICHELLE
 TRAVEL ADVISORS OF MARIN
 670 OCCUPANT UNKNOWN
 SPENCER CHRISTOPHER J DDS
 750 ANGELS DENTAL LABORATORY
 BAUMAN PATRICIA MD
 BURMASTER PAUL S DDS
 CAMPAGNA JOAN MD
 CHAFFIN DANIEL S MD
 CHAFFIN DANL S MD
 COX CATHERINE J DDS
 DAB MICHAEL G DDS
 DESY HANDRA
 DRUCKER MARK DPM
 FCTR THOMAS A DDS MS PRAC LIMITED TO ENDODONTICS
 GOLDBERG ALBERT MD
 GREENBERG JOSEPH H MD
 HANDRA DESY D MD
 HANNAFORD PODIATRY
 HASS FREDERICK J MD
 HILL GERALD MD
 JANZEN CALVIN L MD
 JOAN CAMPAGNA
 JOHNSON JOHN E DDS APC
 JOSEPH SIPIN
 KANTOR EZRA H DDS
 KIPERVARG YULY MD
 KURTZ MICHAEL A MD A MEDICAL CORPORATION
 LAWRENCE PELTZ
 MARIN MEDICAL PHARMACY
 MARK DRUCKER
 MCDOWELL MAGGIE PHYSCL THRPST
 MEDBAR
 MERIS LABORATORIES INCORPORATED
 NGUYEN CHRISTINE DDS
 NICKEL BONNIE MD
 NORCAL HEARING INSTRUMENTS

LAS GALLINAS AVE

1999

(Cont'd)

750	NORTHGATE ENDODONTICS PAUL SATHER RICHARD KATZOFF RINCK MELISSA E DDS RUNES GARY W DDS INCORPORATED SATHER PAUL O MD RADIOLOGST YBALLA ALICIA DDS
820	KAISER PERMANENTE MEDICAL CENTER SAN RAFAEL ALCOHOL &
825	ALBION TERRACE APARTMENTS ASGHAR KOCHEBAGHI BARBARA OBRIEN BILLY WEST CESAR PINTO DILYARA CHELEBIEVA ELY CANLAN FAIRWAY APARTMENTS GAIL WEBER GEORGE ANGELES HEYDI OJEDA IRIS HILL KAVITA MAHESHWARI KRISTIN BRAND LIANA MCMANUS LUCIA MANLEY MARINA PERALTA MARY KLEINLEIN MARY LUDEKE MIKE NICKLE NORTHGATE APARTMENTS OLEG PETUKHOV PATRICIA RUSSELL PAULA MENARD RAMONA MOREL ROBERTO ALCARAZ SANG PARK SOHEILA RAOUFI TAMMY WARE TERESA DOMINGUEZ TIMOTHY KUSTER WESTVIEW APARTMENTS YAKOVL SVETLANA YURIY SHIPILOV
830	BRANDON CARTER
845	ALEXANDER GHEJU DAVID SETIAWAN DORA TORRES EDNA GUADIANA EDWIN LILE ERNESTO PINIELLA LAWRENCE BROWNSON

LAS GALLINAS AVE

1999

(Cont'd)

845	MELIDA MEJIA MICHAEL BRANT MIGUEL FUERTES RICHARD LIN SAMUEL CERVANTES SHERRY GOMES SRINIVASA NAMBURU TANEKA JOHNS TEJPAL SINGH
865	AJIKUMAR BALAKNSHMAN ALFREDO MONTERO JULIO RODRIGUEZ MARIA TRUJILLO MICHAEL DURAN NAZARIO ALVARADO OSCAR CASTANEDA
880	ALLSTATE INSURANCE COMPANIES ANTHONY D COLLARD DDS BROWN TIM INS BUSINESS COUNSEL & ADVISORS HOPKINS MAXIMILIAN ATTORNEY AT LAW KATE BRAGE KEENAN JIM INS MARTIN TIMOTHY B DO MCGLYNN D JERRY ATTORNEY MCKENNEY JAMES B ATTORNEY PHILLIPS SCOTT ATTORNEY PROFESSIONAL PUBLISHING PRUDENTIAL INSURANCE ROBESON RUTH ATTORNEY SCHAAL THOMAS E ATTORNEY SEPAPOUR FRED ATTORNEY AT LAW SLAVID MARVIN INS STATE FARM INSURANCE AGENTS TASO MANITSAS
900	BOZICH JOHN F DDS MAXWELL EDWARD H DDS MCDADE STEPHEN M MD PALMIGIANO CHARLES C MD RUTNER STANLEY S DDS TERRA LINDA DENTAL GROUP TERRA LINDA MEDICAL GROUP
950	CHINA EXPRESS SAFEWAY FOOD & DRUG SAFEWAY STORES
954	MICKY HOWARD
1004	ANTHONY CAMILLERI MARGUERITE CAMILLERI
1008	CHRISTINA DIMAIO
1012	OCCUPANT UNKNOWN

LAS GALLINAS AVE

1999

(Cont'd)

1012	UTAKO HORIHATA
1016	WAYNE COLGATE
1019	AMY CANTON
1020	ESTHER LEE
	OCCUPANT UNKNOWN
1023	QIUMING ZHAI
1024	JOHN ALPHONSO
1028	DANIEL SONKIN
1029	HARRIETT CASTELLANI
	LOUIS CASTELLANI
1035	KIP MACKEY
1041	OCCUPANT UNKNOWN
1045	OCCUPANT UNKNOWN
1046	ROBERT STEFFY
1049	WILLIAM STAEWEN
1050	LUCILLE BYSOM
	OCCUPANT UNKNOWN
1053	RICHARD BRAGMAN
1054	FOUAD HASHEIM
1057	KELLY MCGRATH
	OCCUPANT UNKNOWN
1058	MARCEL HASSELOT
1061	SUZANNE RICHARDS
1062	KATHLEEN RICHARDS
1066	KARIN STITES
1069	LYDA BEARDSLEY
1070	KATHLEEN SMITH
1075	BARBARA WARE
	OCCUPANT UNKNOWN
1111	MARIN CNTY OF OFFICE OF EDUC SUPERINTENDENT OF SCHOOLS
	MARIN COUNTY SUPERINTENDENT OF SCHOOLS
	OFFICE OF EDUCATION SUPERINTENDENT OF SCHOOLS
	SUPERINTENDENT OF SCHOOLS
1234	A GOLDEN HOME
	GOLDEN HOME
1706	PAUL LOVE
1709	DAVID NGUYEN
1710	MARK JAROSZEWSKI
1713	BARBARA PRICE
	OCCUPANT UNKNOWN
1716	ORLANDO GUASTELLA
1717	ANA TOXQUI
	OCCUPANT UNKNOWN
1720	TONY HOANG
1721	DONALD TROYA
1729	FRANK RATTO
1732	RONDA DUNN
1733	MICHAEL PURCELL
1737	AMIT MAHESHWARI
	OCCUPANT UNKNOWN

LAS GALLINAS AVE

1999

(Cont'd)

1741	RONALD LUCAS
1744	RICHARD WALKER
1745	OCCUPANT UNKNOWN SAMUIL TEPER
1748	PAUL MADDEN
1749	JOSEPH MARTINO
1752	JEAN ZAMBELLI
1753	HANK MALTER JEFFREY ANDERSON
1759	ROBERT CARRASCO
1763	PETER COOK
1766	RITA TYLER
1767	ABEED ARIANTAJ
1775	GERHARD BUSSE
1778	MICHELLE BONSIGNORE OCCUPANT UNKNOWN
1782	RICHARD EARLE
1783	RAY GARBARINO
1786	RICHARD JUE
1787	ALINA GERGESCU
1845	RONALD YOUNG
1848	LUIS PARFAIT
1853	DAVID MORRISON
1856	CHARLES TAORMINA
1861	OCCUPANT UNKNOWN
1864	BABAK FARHANG
1865	KIMBERLY FINK
1868	DORIS MAITA OCCUPANT UNKNOWN
1873	ANDREW ERICKSON
1877	ANDREW BERGERON
1880	CHARLES WALLACE
1881	FOOD PRODUCTION MACHINE COMPANY FPM COMPANY RICHARD PICCIONI
1884	LARRY RICH
1885	DAVID FERDUN
1888	DAMON CONNOLLY
1902	KEVIN YAMAMOTO OCCUPANT UNKNOWN
1906	OCCUPANT UNKNOWN RODERICK BLOUIN
1910	FRANCISCO DIAZ
1911	MADELENE LEES
1915	KENNETH FASSIO
1918	JAN SCHIEFLOE OCCUPANT UNKNOWN
1923	SAEED SHAHABI
1926	DAVID RODRIGUEZ
1927	ULYSSES OROLOGAS
1930	JOSEPH ABRAHAM

LAS GALLINAS AVE

1999

(Cont'd)

1932	BRIAN MORELLI
1934	GEORGE CHEW
	OCCUPANT UNKNOWN
1935	JACQUELINE DEDIER
1939	IRLANDO REYES
1940	EDWARD BOSCO
1943	HOLLY BARKER-LEE
	OCCUPANT UNKNOWN
1946	FRANK COX
	OCCUPANT UNKNOWN
1947	FRED RICHELIEU
1950	NORMAN GUTHRIE
1951	NICOLAS HANNI
1954	PASHOTAN AFSHARIPOUR
1956	OCCUPANT UNKNOWN
1958	SHAWN SCOBBA
1959	SHLIMOUN DEKELAITA
1962	JAMES HANCOCK
1963	JEFFREY EASTERBY
1966	HANS AGREN
1971	JOSEPH HERTOGS
1974	JOSEPH TORRANO
1978	JAMES GLOWNER
1987	RICHARD ROBINSON
1991	DARAN MOGHADAM
1995	BEYENE TEKIE
2000	DIVORCE CARE WORKSHOP
	LUCAS VALLEY COMMUNITY CHUR
	MARIN FORMATIVE KINDERGARTEN
	MARIN FORMATIVE PRESCHOOL
2045	NORA CORNETT
	ROBERT CORNETT
2075	JOSE HERNANDEZ
2101	MELVIN ANG
2107	ERIC GORDON
2110	JOHN BRENNAN
2119	MICHAEL SCHILLING
2120	RICHARD CARRADE
2125	OCCUPANT UNKNOWN
	STEVEN SLANEC
2130	RICHARD MULL
2135	BILLIE ROBERTSON
2140	OCCUPANT UNKNOWN
	RAIMUNDO PINHEIRO
2145	MICHAEL LOPES
2150	THOMAS PADDEN
2155	BRUCE BARTOLF
2165	CHRIS GAFFNEY
2175	ALICE THOMPSON
2180	BRUCE ADAMSON

LAS GALLINAS AVE

1999

(Cont'd)

2185	CARL DUDA
2195	MAURICE FRANJIEH
2200	LOUIS LOVATO
2210	OCCUPANT UNKNOWN RICHARD HARLEY
2220	THOMAS BOYD
2230	MICHAEL HAM OCCUPANT UNKNOWN
2240	OCCUPANT UNKNOWN TINA KUPELINA
2250	GARY LOSSELYONG
2255	DIXIE SCHOOL DISTRICT SCHOOLS DIXIE SCHOOLHOUSE FOUNDATION
2260	KEVIN CODONI
2314	DANA MAHONEY
2325	OCCUPANT UNKNOWN
2328	ARMAND PANTALEON
2342	MILLICENT KEMP OCCUPANT UNKNOWN
2356	DAVID HESTON OCCUPANT UNKNOWN
2370	STEVEN MEEKER
2384	REZA HEYDARI
2385	THOMAS ELSBREE
2396	MICHAEL TORRES
2400	AMBULANT OPTICS BETTE HOLLIS DIAS DERRYCK J CPA GOODWIN HANSON CARLYNE MFCC HARRITT SCOTT REAL ESTATE APPRSR HEARING SERVICES OF MARIN HOFFMAN ROBERT W DDS HOWIES HAIRCUTTING LANK BRIGITTE LONG TIMOTHY INS AGT LUND GRETCHEN J CPA MICHAEL GROGAN NORTHBAY HEARING AID CENTERS PELTZ LAWRENCE PHD MFCC PROCTOR RICHARD DC ROBERT HOFFMAN SCOTT HARRITT STATE FARM INSURANCE AGENTS STUNZ HARRY DDS
2405	TONY REYNOLDS
2411	JEAN DARAMY
2502	FREDERICK PLOWMAN
2503	OCCUPANT UNKNOWN
2511	DANNY ALTERMAN
2518	BRYANT DENISON

LAS GALLINAS AVE

1999

(Cont'd)

2518	OCCUPANT UNKNOWN
2519	DAVE CHIU OCCUPANT UNKNOWN
2523	TERRENCE MCVEY
2526	JASON SYMKOWICK
2534	OCCUPANT UNKNOWN
2535	MIKHAIL PARKMAN
2541	JONATHAN SASSANI OCCUPANT UNKNOWN
2542	KEVIN TRACY
2550	CELSO DELEON OCCUPANT UNKNOWN
2559	ANGELA RUIZ
2563	MICHEL BLAGOYEVICH OCCUPANT UNKNOWN
2569	LAVERNE STINES OCCUPANT UNKNOWN
2570	JOHN ROBERTSON
2577	ROBIN BUCCHERI
2578	DOROTHY BREHM
2586	RONALD BUCK
2594	MARK BAIRD
2602	MARK WILLIAMS
2605	RICHARD EMERT
2613	PETER NORMAN
2616	HASSAN SABBAGHIAN
2618	THOMAS TEIXEIRA
2625	DONNA COVINGTON GEORGE SUMNER
2626	JOSE DIAZ OCCUPANT UNKNOWN
2634	JOSE GARCIA
2642	SUSAN LUKASZEWICZ
2647	DONALD BIELEFIELD
2650	JOHN ELLIOTT
2651	HENRY WILSON
2655	YONG CHEN
2658	GLENN NISHINAGA
2661	STEPHEN PARAC
2667	OCCUPANT UNKNOWN WAYNE EGGERT
2674	JOSHUA HERRERA
2702	JOHN LAHART
2710	ALICE THAANUM OCCUPANT UNKNOWN
2717	KEVIN STAFF OCCUPANT UNKNOWN
2718	IRAIDA TSENIN
2726	KAORI GREEN
2734	DENIS SAVAGE

LAS GALLINAS AVE**1999****(Cont'd)**

2734	OCCUPANT UNKNOWN
2737	OCCUPANT UNKNOWN TIM FARMER
2742	PETER SOUTHWOOD
2750	ANNE LAMB
2763	CAROL GAMPER
2785	TOM SCAHILL
2797	HUBER TRINDADE
2802	OCCUPANT UNKNOWN ROGER DUBA
2807	PATRICK CONWAY THOMAS SAVELLI
2810	OCCUPANT UNKNOWN TIMOTHY REEVES
2815	GARY JENKINS OCCUPANT UNKNOWN
2823	OCCUPANT UNKNOWN
2826	GEDGE KNOPF
2900	PATRICK JOHNSON
2901	ABRAHAM THOMAS
2904	AZNER GIGI
2908	LEONARD ZEMARKOWITZ
2909	OCCUPANT UNKNOWN THOMAS RUPANNER
2912	TODD STEVENSON
2913	NATALIE MATTRAZZO NOAH GROTH
2916	JALEH SABBAGHIAN
2917	GILBERT COLLINS
2920	AARON LAMSTEIN PETER HARRIS

NORTHGATE DR 1999

515 AGNES KENNEDY
 ALICE COOPER
 AMERICAN EXPRESS TRAVEL SERVICE REPRESENTATIVE
 DAVID DORWARD
 DIANE STRAUSS
 DILYS FRANK
 DOROTHY KELLY
 ECUMENICAL COMMUNITY SERVICES OF MARIN
 EDYTHE MOSKOWITZ
 ELIZABETH DONLON
 ERIC TURNER
 ESTHER RUBIN
 EXCEPTIONAL HEARING SERVICES INCORPORATED
 FAMILY INSTIJUTE OF MARIN
 FRANCIS BROOKS
 GRACE LUGEA
 HELEN SMITH
 HELEN WOOD
 HELMUTH KELD T EXCEPTIONAL HEARING SERVICES INCORPORATED
 JAMES BRADLEY
 JOYCE GROSS
 LEE HERSCHKORN
 LLOYD KELLER
 LORAIN MITCHELL
 MARGARET MACARTHUR
 MARY BALZAN
 MARY DEVINE
 MAXINE SKUSE
 NANA MAXWELL
 NORMAN SIMON
 PETER ARMSTRONG
 SABENA CLEARMAN
 SELMA GANZ
 TERRA LINDA TRAVEL
 VIOLET DUNLEVY
 WILDA BALLASEUX
 WILLIAM LEIDEL

555 CHILDRENS DISCOVERY CENTERS
 EASTER SEAL SOCIETY FOR THE REDWOOD COAST
 MARIN CHILD CARE COUNCIL OFFICE
 MARIN CHILD CARE COUNCIL REFERRAL SERVICE
 MARIN CNTY OF CONTD HEALTH & HMN SERVICES DEPARTMENT
 MARIN COUNTY OF HEALTH & HUMAN SERVICES DEPARTMENT

899 BUCHANAN W MICHAEL CPA
 GALE BENJAMIN W LAW OFFICES
 GRUBB & ELLIS COMMERCIAL REAL ESTATE SERVICES
 HOCHMAN WILLIAM S ATTORNEY AT LAW
 HOME SAVINGS OF AMERICA
 JONES RUSSELL D ATTORNEY AT LAW
 MAHONEY CONTRACTING

NORTHGATE DR 1999 (Cont'd)

899	PLACAK ROBERT C & ASSOCIATES SMITH M GREGORY CPA SPECTRUM FINANCIAL MANAGEMENT WONG ALICE W CPA
920	ADAMS TAMRA DDS BINNINGS JERRY R DDS C DENTAL X RAY CANIHAN WILLIAM R DDS INCORPORATED CHILDRENS DNTST CHARLES PALMIGIANO DAVES PORCELAIN STUDIO DENTAL X RAY DOUGLAS RONI DAWN DDS EBEID SAMER M DDS FAY HAKIMI JARVIS THOMAS S DDS JERRY BINNINGS JULIAN LIFSCHIZ LEVINE LAWRENCE M DDS PC LIFSCHIZ JULIAN M DDS
950	AARON KAMINS BREWER BRENDAN P SCHAEFER JONES & GUICHARD ATTORN BRIAN KRAM CAN AM RESOURCES LLC CIMA & ASSOCIATES COLE RALPH N ORION PARTNERS LIMITED COMPLETAX PLANNING INCORPORATED DANAS HOUSEKEEPING PERSONNEL SERVICE INCORPORATED DAUPHIN ROBERT J ATTORNEY FERN INSURANCE AGENCY FERN JAMES R CRA GLAZE D L COMPANY INS ADJSTR BRANCH OFFICE JONES ROBERT A SCHAEFER JONES & GUICHARD ATTORNEYS AT LAW KAMINS AARON M ATTORNEY KELLY SERVICES SAN RAFAEL KENYON DAVID ATTORNEY KRAM BRIAN F ATTORNEY KWASNESKI ROBERT J A PROFESSIONAL COR ATTORNEY LAHART JOHN E A PROFESSIONAL CORPORATION LIFESPRING INCORPORATED CORPORATION OFFICE LINDAUER MARILYN DC LYNCH WILLIAM P JR ATTORNEY NANCY NUGENT NORTHGATE CHIROPRACTIC OKAN ATAMAN RUSSELL RESOURCES SAMUELS MICHAEL B ATTORNEY SATTLER STEVEN E ATTORNEY SCHAEFER CHRIS A SCHAEFER JONES & GUICHARD ATTORN SHATKIN EUGENE P MD SHATKIN JOYCE MA

NORTHGATE DR 1999 (Cont'd)

950 STEIN MERVYN R MD A PROFESSIONAL CORPORATION
 TARKOFF THOMAS J SCHAEFER JONES & GUICHARD ATTORN
 TENG CHRISTOPHER K SCHAEFER JONES & GUICHARD ATTORNEYS AT L
 VILLAS INTERNATIONAL
 1005 TERRA LINDA AUTOMOTIVE
 1010 WYNDHAM GARDEN HOTEL
 1050 1050 NORTHBAY BUSINESS CENTERS TEN FIFTY NORTHBAY
 A BANKRUPTCY LAW OFFICE FOR CONSUMERS
 ANI
 BARBARA MAGID
 BIRCHTREE FINANCIAL SERVICES INCORPORATED
 BURKE BARBARA
 CASSIDY THERESA CPA
 CMC PERSONNEL SERVICES INCORPORATED
 CONTINENTAL OVERSPRAY REMOVAL
 CROSSMAN GREGORY DC
 DOWNS & GLASCOCK INCORPORATED INS BROKERS
 DOWNS & GLASCOCK INCORPORATED INS BROKERS FROM IGNACIO TELEP
 DOWNS & GLASCOCK INCORPORATED INS BROKERS FROM MILL VALLEY T
 EEG SPECTRUM
 FANTASY PLAY BY PLAY
 FRIEDMAN & ASSOCIATES
 G MARKS
 GARRISON R LEONARD REAL ESTATE
 GERHART ASSOCIATES
 GHISELLI BROTHERS INCORPORATED
 GLASCOCK WILLIAM DOWNS & GLASCOCK INCORPORATED INS BROKERS
 GREENE CREATIVE SERVICES
 HENDRIKS G PAUL CPA
 KIRCHMANN JEFFREY LAW OFFICES OF
 KUENZEL ROBERT V ATTORNEY
 LIMITED ENGINEERING INCORPORATED
 MARIN BIOFEEDBACK ASSOCIATES
 MARKS GLENN RN DC
 NORTHBAY BUSINESS CENTERS
 ORTEGA ROCKY ATTORNEY
 PACIFIC COAST PLANNING
 PASCOE WILLIAM R ATTORNEY
 PREMIERE EXPORT INCORPORATED
 PRUDENTIAL
 PRUDENTIAL THE AGENTS
 REISINGER & MCAULEY INCORPORATED
 ROTH HADDEN ATTORNEY
 SCHOONOVER STEVEN ATTORNEY AT LAW
 SHER COMPANY INSURANCE SERVICES
 SOLAK CHARLES E CPA
 SPORTS KARAOKE
 STURM DANIEL ATTORNEY AT LAW
 TOKIS CORPORATION
 UNITED STATES GOVERNMENT CNGRS OF THE UNITED STATES

NORTHGATE DR 1999 (Cont'd)

1050 UNITED STATES GOVERNMENT CONGRESS
VIRTUS CORPORATION
WALLACE MEYER & COMPANY
WARSHAW INVESTMENT SERVICES
WETTSTEIN NOWELL & JOHNSON INCORPORATED PUBLISHRS REP
WOLLBORG MICHELSON PERSONNEL SERVICE INCORPORATED
ZUBE GEORGE C ATTORNEY
3670 ROMA SOURDOUGH PIZZA & PASTA

NORTHGATE MALL 1999

1000 EMPORIUM WATCH REPAIR
 MACYS
 1210 VISIONARY OPTICIANS
 1230 SUGAR SHACK CANDY
 1260 POPYRUS
 1280 GLORIA JEANS COFFEE BEAN
 1290 CLAIRE'S BOUTIQUE
 1500 AJR WATCH REPAIR
 PAY LESS DRUG STORES PRESCRIPTIONS & DRUGS
 RITE AID EXPRESS 1 HOUR PHOTO
 RITE AID PHARMACIES PHARMACY
 RITE AID PHARMACIES STORE
 TO PICK UP OR SEND MONEY TRANSFERS
 WESTERN UNION TO PICK UP OR SEND MONEY TRANSFERS
 2100 LECHTERS INCORPORATED
 2180 GYMBOREE STORE THE MALL AT NORTHGATE
 2400 GENL NUTRITION CENTER
 2450 RAVE 605
 WET SEAL
 2620 LIEBMAN WILLIAM M MD
 2630 FITNESS WIZE INCORPORATED
 2640 CHOICE FASHIONS
 GAP THE
 2655 CHAMPS SPORTS
 2670 DOLLAR PLUS
 2690 SUNCOAST MOTION PICTURE COMPANY
 2750 DESIGNS FOR LIVING
 MODULAR DESIGNS FOR LIVING
 3070 UNUSUAL THINGS
 3080 A CHILDS DELIGHT
 CHILDS DELIGHT
 3100 CANDLE HOUSE THE
 3200 EUREKABANK
 3310 RADIOSHACK A DIVISION OF TANDY CORPORATION
 RDO SHACK A DIVISION OF TANDY CORPORATION CONSUMER ELECTRONIC
 3330 COFFEE ETC
 3400 FREDERICKS OF HOLLYWOOD
 3450 SPACCIO
 3500 ORECK XL FLOOR CARE CENTER
 3600 CRIMPERS THE SALON
 SALON THE
 3680 HOUSEHOLD FINANCE CORPORATION
 3800 UPS N DOWNS
 3840 DOCTORS OF OPTOMETRY
 EYEXAM 2000 OF CALIFORNIA INCORPORATED
 LENS CRAFTERS
 3900 LAND OF THE SUN IMPORTS
 4000 PAINT THE TOWN CERAMIC STUDIO
 4050 WILSONS SUEDE & LEATHER
 4100 PACIFIC SUNWEAR OF CALIFORNIA

NORTHGATE MALL 1999 (Cont'd)

4400	ELECTRONICS BOUTIQUE
4450	THINGS REMEMBERED
4500	KAY JEWELERS
4650	SHOE STOP INSTANT SHOE REPAIR
4890	ALADDINS CASTLE
5010	MERVYNS CALIFORNIA DEPARTMENT STORES
5015	PAYLESS SHOESOURCE
5030	SBARROS ITALIAN EATERY
5035	YES BURGERS & MALTS
5040	RICKS HOLLYWOOD HIWAY
5060	SEES CANDIES NORTHGATE MALL
5100	FANTASY JEWELS
5151	COBBIE SHOE SHOP
5200	MRS FIELDS COOKIES
5250	AFTER SHOCK
5300	ECOLOGY & ME
5318	PIERCING PAGODA
5320	INTRIGUE JEWELRY
5330	HUMIDOR FINE CIGARS THE
5336	NOVELTIES PLUS
5350	NORTHGATE FLOWER SHOP
5400	PRINTS PLUS
5500	ANIMAL KINGDOM
5600	ART CELLPHONE
	EXPRESSLY PORTRAITS
5800	A T & T PHONE CENTER DEPOT
	BLOCKBUSTER VIDEO
	CARDS N SUCH
	CISI
	FUTURE PAGING & CELLULAR
	HERB CART
	JURASSIC AMBER PARADISE
	LANE BRYANT LADIES APPRL
	LETS TALK CELLULAR & WIRELESS
	NORTHGATE MALL STORES SPECIALTY SHOPS & RESTAURANTS
	PARADISE BAKERY
	SURF CITY SQUEEZE
	WHEREHOUSE THE
5820	FRIEDMAN MARKETING OF CALIFORNIA INCORPORATED
5830	MCDONALDS RESTAURANTS
5840	TACO BELL
5850	SKEWERS
5860	EDO JAPAN
5870	COMBO KING RESTAURANT
7000	NORTHGATE THEATRE
	PACIFIC THEATRES NORTHGATE
8920	EL CERRITO PLAZA STORES & SPECIALTY SHOPS
	OCCUPANT UNKNOWN
	TOY SYMPHONY
8940	STRIDE RITE BOOTERY

NORTHGATE MALL 1999 (Cont'd)

8980 YOGURT WORLD USA
8985 FAIRFAX FRENCH CLEANERS 1986 INCORPORATED
8990 LACOQUETTE NAIL CARE
9000 BERNSTEIN MARC
BLOCK H & R LOCAL OFFICES
GARYS TUX SHOP
JIFFY LUBE AT SEARS AUTO CENTER
LENTZ JAMES T OD
RETAIL STORES
SEARS AUTO CENTER
SEARS ROEBUCK AND COMPANY RETAIL STORES
SEARS ROEBUCK AND COMPANY RETAIL STORES (CONTD)

Target Street

Cross Street

Source

-

✓

Cole Information Services

DEL PRESIDIO BLVD

1995

930 BRENDELS EXXON
949 RON SABACA CHEVRON FOOD MART

LAS GALLINAS AVE 1995

100	PRANDI, MELISSA
101	FORD, DENNIS J
200	CHUI, CHEUK L
201	FAUSTINE, JOSEPH
202	GRIMES, K E
205	GARCIA, J M
207	OCCUPANT UNKNOWNN
209	KITCHEL, JOAN K
211	VOSS, RICHARD H
212	ETCHEVERRY, JEAN
213	ODISIO, ANDY
214	BRECKWOLDT, ROBERT J
215	OCCUPANT UNKNOWNN
216	BURTONSMITH, B
217	AHMADIA, AREF
219	SIDERIS, PLUTARC M
300	GREAT WESTERN BANK
400	LUCKY STORE
406	ALL ABOUT HAIR
	BEAUTY STORE & MORE
	HAIR STATION
	NAILS BY CAMI
	SOVANNARY HAIR STATION
418	LA PETITE BOULANGERIE
424	BIG CHILL YOGURT & ICE CREAM
430	INTERNATIONAL GOURMET DELI
442	LONGS DRUG STORE
448	DELUXE ONE HOUR PHOTO
454	BAY COMPUTERIZED RESEARCH CTR
	BEARDEN, KELLI
	BONDAUG, MARISSA
	CASTEN, BECKY A
	CLARK, G
	COOPERMAN, LIBBA
	FOX, MICHAEL J
	FRAZER, JOHN R
	FREY, MARRY L
	GUNN, KATHI
	JUDITH ARNOLD GROUP
	LEONG, T
	MALKIN, NEIL
	NELSON, LEE
	OLMSTED, K
	PAK MAIL CTR OF AMERICA
	ROBERTA KOSHEL DPM
	RYAN, M C
	SHAPIRO, LARRY
	SUTTON CONSULTING
	WILLIAM D KING
	WINTERS, HOWARD

LAS GALLINAS AVE

1995

(Cont'd)

454 WOOD, MATTHEW
 470 HAIRCRAFTERS
 NINA NAILS
 484 SILVER SCREEN VIDEO
 490 ZIMS RESTAURANTS
 496 TOSCALITO TIRE & BRAKE CTR
 550 AMERICAN SAVINGS BANK
 600 WELLS FARGO BANK
 630 AMERICAN INVESTORS CO
 BROWN, JUDITH A
 GLENDALE FEDERAL BANK
 JOHN E SHARP
 KATHRYN, M G
 MC DONALDS
 MC GEE SHARP & BROWN
 MCGEE, STEPHEN P
 SHARP, JOHN
 STEPHEN P MC GEE
 662 LEW, MICHAEL W
 MICHAEL W LEW DDS
 664 PARK LANE MORTGAGE CO
 666 OCCUPANT UNKNOWNN
 668 BRAY, KAREN
 TRAVEL ADVISORS OF MARIN
 670 CHRIS J SPENCER DDS
 SPENCER, C J
 672 BEST OF BELIZE
 744 L & B PLUMBING & HEATING INC
 750 ALBERT C GOLDBERG MD
 ALICIA YBALLA DDS
 ARTHUR M LANE DDS
 BONNIE NICKEL MD
 CALVIN L JANZEN MD
 CATHERINE J COX DDS
 CHARLES B PEEK MD
 COX, C J
 DANIEL S CHAFFIN MD
 DAVID A GREKIN MD
 DEZSO D HANDRA MD
 E ROBERT STULTZ DDS
 EZRA H KANTOR DDS
 FILMORE S RODICH MD
 FREDERICK HASS MD
 GERALD HILL MD
 HINES, SUE
 JANICE K JOSEPH MD
 JANZEN, CALVIN L
 JOAN CAMPAGNA MD
 JOSEPH A GRYSON DDS
 JOSEPH H GREENBERG MD

LAS GALLINAS AVE

1995

(Cont'd)

750	KILLION, DAWN LANE, ARTHUR M MAGGIE MC DOWELL MARIN MEDICAL PHARMACY MARJORIE G WALTERS PHD MARK DRUCKER DPM MERIS MEDICAL LABORATORIES MICHAEL G DAB DDS NORCAL HEARING INSTRUMENTS NORTHGATE MEDICAL DENTAL CTR RALPH D BIEN MD RICHARD S KATZOFF DDS SUE A HINES TERRY L HAND MD WALTERS, MARJORI G YBALLA, ALICIA
825	A DIFFERENT VIEW ALBACHTEN, K C CHASANOFF, M V CHASE, ENID CHECCHI, S CRAYTON, SEAN DAVIS, MARILYN E DEMANN, FELICIA HART, L KERN, R W KLEINLEIN, MARY H POWELL, RONEIL PROFESSIONAL INVESTORS MGMT RIFKIND, SYDNEY E SAGER, PETER SCOFIELD, ALAN STEINBERG, ORI VETRIOLO, A A VIGDORCHIK, LEON VITENBERG, EDUARD WALLACE, JOHN
845	BABAI, REZA BRUNO, JORGE DUNN, P EASTLAND, EDWARD M GIUSTI, MARIO JACOBSON, DEBORAH D KAUSER, K KEATING, E S KREUZER, M S MOYER, SHERMAN NEWTON, JAMES NORWOOD, GERTRUD SHULMAN, RICHARD

LAS GALLINAS AVE

1995

(Cont'd)

845	VANAK, ABBAS
865	LEE, PATRICK
	LORING, M V
	NIRENSTEIN, RUSS
	QUINTERO, UMBERTO
	RATHNER, ERWIN
880	ALLSTATE INSURANCE
	ALLSTATE INSURANCE CO
	ANTHOHY D COLLARD DDS
	ANTHONY, D C
	BROWN, TIM
	BRUCE W STILSON LAW OFFICES
	COLLARD, ANTHONY D
	DAVID BRADWELL & ASSOC
	GUY W STILSON
	JAMES B MC KENNEY
	KEENAN, JIM
	KENNEDY, JAMES
	MARSHALL, ROBERT D JR
	MARTIN, TIMOTHY B
	MC GLYNN MANAGEMENT CONSLNTS
	MCGLYNN, D J
	MCKENNEY, JAMES B
	PHILLIPS, SCOTT
	ROBERT D MARSHALL JR
	SLAVID, MARVIN
	STATE FARM INSURANCE
	STILSON, GUY W
	TERRY MC GLYNN
	TIMOTHY B MARTIN DO
900	BITTELMAN, NESTOR J
	BOZICH, JOHN F
	EDWARD H MAXWELL DDS
	INSTITUTE FOR CHINESE MEDICINE
	JONES, SALLY
	MAXWELL, EDWARD H
	MCDADE, STEPHEN M
	NESTOR BITTELAMN
	SALLY JONES
	STANLEY S RUTNER DDS
	STEPHEN M MC DADE MD
	TERRA LINDA DENTAL GROUP
	TERRA LINDA MEDICAL GROUP
901	SOLMONSON, GALILEE H
950	CHINA EXPRESS
	SAFEWAY STORES INC
1004	CAMILLERI, ANTHONY J
1008	LAW, LUKE L
1012	HORIHATA, KEIYA
1016	OCCUPANT UNKNOWNN

LAS GALLINAS AVE

1995

(Cont'd)

1019	COPELAND, KAREN
1020	IRISH, KENNETH J
1023	WHITE, WESLEY G
1024	OCCUPANT UNKNOWNN
1028	SONKIN, DANIEL
1029	CASTELLANI, LOUIS
1035	MACKEY, KIP
1045	AULD, CHARLES G
1046	TALIAFERRO, ANTHONY W
1049	STAEWEN, WILLIAM S
1050	OCCUPANT UNKNOWNN
1053	RICHARDSON, JOHN T
1054	OCCUPANT UNKNOWNN
1057	LITTRELL, WALTER B
	LONGO, N
	WISE, CAROL
1058	BACKMAN, C W
1061	SCHULTE, CARL O
1062	RICHARDS, K D
1066	STITES, GARY S
1070	SMITH, K R
1075	WARE, BARBARA J JR
1081	OCCUPANT UNKNOWNN
1100	JAGOW, F
	LUTHERAN CHURCH RESURRECTION
1111	JUVENILE HALL COMMUNITY SCHOOL
	MARIN COUNTY OCCUPATIONAL PROG
	MARIN OFFICE OF EDUCATION
	SPECIAL EDUCATION SCHOOL
1130	ARDAGH, NICK
1234	A GOLDEN HOME
1706	OCCUPANT UNKNOWNN
1709	HOFF, M A
1710	CROCE, MAURIZI A
1713	PRICE, BART
1716	LEROY, ROBERT A
1717	PURTLE, RICHARD D
	RDP MARKETING
1720	OCCUPANT UNKNOWNN
1721	TROYA, DONALD M
1725	FOEHR, FRANCIS O
1729	RATTO, FRANK C
1732	OCCUPANT UNKNOWNN
1733	PURCELL, JOHN L
1736	HERRELL, LARRY
1737	AMIRPOUR, PARVIZ
1740	ERLENBACH, KRISTIN
1741	LUCAS, RONALD L
1744	WALKER, RICHARD A
1745	PEDRIN, SUSAN

LAS GALLINAS AVE

1995

(Cont'd)

1748	OCCUPANT UNKNOWNN
1749	MARTINO, JOSEPH
1752	ZAMBELLI, NICOLE A
1753	MALTER, HANK
1759	CARRASCO, ROBERT A
1763	COOK, PETER S
1766	EDWARD, CHARLES V
1767	PINILLA, N
1775	OCCUPANT UNKNOWNN
1778	BUTLER, MICHAEL
1779	TOWSLEE, GARY L
1782	EARLE, RICHARD T JR
1786	JUE, RICHARD K
1787	WALSH, THOMAS J
1853	FOGEL, HENRY
1856	TAORMINA, SAM
1860	OCCUPANT UNKNOWNN
1864	OCCUPANT UNKNOWNN
1865	FINK, PAUL A
1868	OCCUPANT UNKNOWNN
1869	BRANDT, ROBERT S
1873	OCCUPANT UNKNOWNN
1876	VOLLER, GAYLE R
1877	BERGERON, ANDREW L
1880	LEGGETT, DE A
1881	BAMMER, JUDITH
	FEATHERSTONE, GARNET
1884	RICH, LARRY M
1888	STROWGER, JAMES E
1889	WHISENHUNT, GERALD H
1902	YAMAMOTO, JAMES K
1903	LEE, EUGENE
1906	BELL, MARIE M
1907	FARBER, DONALD J
1911	LEES, M
1915	OCCUPANT UNKNOWNN
1918	OCCUPANT UNKNOWNN
1923	SHAHABI, SAEED
1926	OCCUPANT UNKNOWNN
1927	OROLOGAS, ULYSSES
1930	ABRAHAM, ION
1932	MORELLI, BRIAN R
1934	OCCUPANT UNKNOWNN
1935	FALASCO, JOSEPH W
1939	PASSANISI, FRANK D
1940	BOSCO, EDWARD
1943	OCCUPANT UNKNOWNN
1946	COX, FRANK J
1947	RICHELIEU, FRED A
1950	GUTHRIE, NORMAN I

LAS GALLINAS AVE

1995

(Cont'd)

1951	ILYIN, BORIS
1954	MORDUS, MARY A
1956	WESTERLUND, LELAND V
1958	OSULLIVAN, MARIE P
1959	DEKELAITA, SAM
1962	HANCOCK, JAMES
1963	PITTSEY, DONNA J
1966	AGREN, HANS
1967	PENLAND, HARVEY
1971	HERTOGS, JOSEPH C
	INTER TEL WIRING CO
1974	TORRANO, JOSEPN M
1978	OCCUPANT UNKNOWNN
1987	ROBINSON, RICHARD C
1990	TSAN, SAM A
1991	MOGHADAM, JOAN L
1994	GRUENBERG, MARIE
1995	MEILACH, WILLIAM
2000	LUCAS VALLEY COMMUNITY CHURCH
	MARIN FORMATIVE NURSERY SCHOOL
2015	HOLMES, KEN
2045	CORNETT, NORA L
2075	ABRAMS, PHILLIP
	SHINDELL, BARBARA
2101	ANG, MELVIN
2107	MINGST, ARTHUR A
2113	ENGELBART, ARTHUR J
2119	SCHILLING, TINA M
2120	CARRADE, REBECCA
2125	BATTILANA, MARTINE
2130	OCCUPANT UNKNOWNN
2135	OCCUPANT UNKNOWNN
2140	ONIZUKA, FRANK S
2145	LOPES, MICHAEL F
2150	PADDEN, THOMAS J
2155	CARLE, ELAINE P
2165	OCCUPANT UNKNOWNN
2170	HANNA, IVAN
2175	THOMPSON, ALICE H
2180	ADAMSON, TAKAKO
2185	DUDA, CARL J
2195	FRANJIEH, MAURICE J
2200	LOVATO, LOUIS L
2210	CASTLE, L
2220	BOYD, THOMAS D
2230	HAM, MICHAEL
2240	KUPELIAN, MAGGIE
2250	OCCUPANT UNKNOWNN
2255	DIXIE SCHOOLHOUSE FOUNDATION
	MILLER CREEK MIDDLE SCHOOL

LAS GALLINAS AVE

1995

(Cont'd)

2260	OCCUPANT UNKNOWNN
2300	OCCUPANT UNKNOWNN
2305	OCCUPANT UNKNOWNN
2314	CARLOMAGNO, PAMELA L CASCADE ROOFING CO
2315	PLUM, ALAN
2325	OCCUPANT UNKNOWNN
2342	OCCUPANT UNKNOWNN
2356	BRUDERER, BROCK C
2370	MEEKER, STEPHEN S
2375	OCCUPANT UNKNOWNN
2384	CAPRICORN CONSTRUCTION CO HILL, ROBIN
2385	ELSBREE, THOMAS A
2396	TORRES, MICHAEL D
2400	BAY AREA INSTITUTE FOR FAMILY BOB HOFFMAN DDS DERRYCK J DIAS & ASSOC DIAS, DERRYCK J EYEFRAMERS FASANO, SUSAN HARRITT, SCOTT HARRY STUNZ DDS HEARING SERVICES OF MARIN HOFFMAN, ROBERT W HOWIES HAIRCUTTING INSEARCH MANAGEMENT CONSULTANT LAWRENCE PELTZ PHD LONG, TIMOTHY PEARSON, C F PROCTOR, RICHARD PROCTORS FITNESS & WEIGHT CTR RICHARD PROCTOR DC RITA GROSZMANN PHD SCOTT HARRITT STATE FARM INSURANCE STUNZ, HARRY SUSAN FASANO
2405	REYNOLDS, ARLEIGH
2411	OCCUPANT UNKNOWNN
2502	OCCUPANT UNKNOWNN
2503	KAUFMAN, GENE B
2510	OCCUPANT UNKNOWNN
2511	CARLISLE, JAMES G
2518	FICKEN, EVELYN M
2519	CHIU, MYUNG S
2523	OCCUPANT UNKNOWNN
2526	SYMKOWICK, MIKE R
2534	KAMAGES, PETER
2535	PERNICONE, TONY R

LAS GALLINAS AVE

1995

(Cont'd)

2541 SASSANI, JOAN
 2542 TRACY, NORBERT A
 2550 OCCUPANT UNKNOWNN
 2558 GINGRAS, RICHARD J
 2562 FRANKONI, RICHARD J
 2563 SMITH, ROBERT V
 2569 OCCUPANT UNKNOWNN
 2570 LAUBACH, RONALD L
 2577 OCCUPANT UNKNOWNN
 2578 BREHM, CHESTER C
 2586 BUCK, DONALD H
 2591 BRUNINI, LOUIE
 GALETTI, L
 2594 GRIFFIN, PAUL J
 2602 OCONNOR, RICK K
 2605 EMERT, R
 2610 ZAPPETINI, RUSSELL S
 2613 BECK, THOSS B
 NORMAN, JANE D
 2618 TEIXEIRA, BARBARA J
 2625 RONER, LARS
 2626 OCCUPANT UNKNOWNN
 2634 PROFFITT, J H
 2642 OCCUPANT UNKNOWNN
 2650 ELLIOTT, JOHN H
 2651 WILSON, HENRY
 2655 CHEN, YONG M
 2658 NISHINAGA, GLENN T
 2661 FARAC, SUSAN L
 2666 BREGANTE, JOSEPH
 2667 OCCUPANT UNKNOWNN
 2674 DOUGHERTY, RUTH M
 2702 LAHART, MARCIA
 2710 THAANUM, ROGER
 2717 STAFF, STEPHEN C
 2718 OCCUPANT UNKNOWNN
 2725 HELBIG, CHARLES D
 2726 GREEN, DALE
 2734 JONES, BYRON W
 2737 SMITH, JUSTIN
 2742 OCCUPANT UNKNOWNN
 2750 SILVIS, HUGH
 2763 GAMPER, HOWARD B
 2785 SCAHILL, THOMAS D
 2797 TRINDADE, HUBER
 2802 DUBA, ROGER L
 2807 OCCUPANT UNKNOWNN
 2810 REEVES, JOHN J
 2815 JENKINS, KATHY I
 2818 SCHINSKI, WILLIAM L

LAS GALLINAS AVE

1995

(Cont'd)

2823	SPARKS, ALFRED E
2826	REINER, DITKA M
2900	OCCUPANT UNKNOWNN
2904	INGEBRETSEN, WILLIAM
2905	OCCUPANT UNKNOWNN
2908	OCCUPANT UNKNOWNN
2909	OCCUPANT UNKNOWNN
2913	LANDON, JOHN
2916	OCCUPANT UNKNOWNN
2917	COLLINS, GILBERT

NORTHGATE DR 1995

515 EXCEPTIONAL HEARING SVC
 OCCUPANT UNKNOWN
 TERRA LINDA TRAVEL

555 SUPERCUTS

899 BUCHANAN CHIAO & SMITH
 BUCHANAN, CHIAO
 COLE, RALPH N
 GRUBB & ELLIS COMMERCIAL CO
 GRUBB & ELLIS COMMERCIAL SVC
 HALF, ROBERT
 HOCHMAN, WILLIAM
 HOME SAVINGS OF AMERICA
 JUDY CHIAO SMITH
 M GREGORY SMITH
 PRUDENTIAL INSURANCE CO
 ROBERT HALF ACCOUNTTEMPS
 ROBERT, HALF
 SILVESTRI, J
 SMITH, M G
 W MICHAEL BUCHANAN

920 C & G DENTAL X RAY
 DAVES PORCELAIN STUDIO
 DOUGLAS, RONI
 JERRY R BINNINGS DDS
 JULIAN M LIFSCHIZ DDS
 LAWRENCE M LE VINE DDS
 PETER C VERIS DDS
 RONI DAWN DOUGLAS DDS
 TAMRA M ADAMS DDS
 THOMAS S JARVIS DDS
 WILLIAM R CANIHAN INC

950 AARON M KAMINS
 ANTHONY C DE LUCA
 BANDALIN DENTAL LAB INC
 BANDALIN QUALITATIVE RESEARCH
 BRIAN F KRAM
 CELLULAR BUSINESS MAGAZINE
 CIMA, K
 COMPLETAX PLANNING INC
 DAUPHIN, ROBERT J
 DAVID KENYON
 DELUCA, ANTHONY C
 DESTEL BERGEN CORP
 EUGENE P SHATKIN MD
 FERN INSURANCE
 JOHN E LAHART
 JOYCE SHATKIN
 KAMINS, AARON M
 KELLY TEMPORARY SVC
 KENYON, DAVID

NORTHGATE DR 1995 (Cont'd)

950	KRAM, BRIAN F LINDAUER, MARILYN LYNCH, WILLIAM P JR MARIN CONSERVATORY THEATRE MERVYN R STEIN MD MICHAEL B SAMUELS NORTHGATE CHIROPRACTIC REISINGER, JOSEPH C REVIS, JOHAN ROBERT J DAUPHIN LAW OFFICES RUSSELL RESOURCES SAMUELS, MICHAEL B SATTLER, STEVEN E SCHAEFER, CHRIS SHATKIN, EUGENE P SHATKIN, JOYCE SOLUTIONS UNLIMITED SOUTHWORTH, JAN STEVEN E SATTLER TRANSAMERICA FINANCIAL SVC WESTERN FINANCIAL SAVINGS BANK WILLIAM P LYNCH JR
1005	TERRA LINDA AUTOMOTIVE U HAUL CO
1010	HOLIDAY INN OCCUPANT UNKNOWNN SPECIAL EFFECTS HAIR SALON
1050	ADVANCED APPRAISAL SVC ADZ AMERICAN SAVINGS BANK BAGSHAW MARTINELLI & CORRIGAN BRUCE BRYSON BRYSON, BRUCE CARTER, RICHARD H CMC PERSONNEL SVC DONALD R DAVIDSON OD DOVETAIL COMMUNICATIONS TECHS DOWNS & GLASCOCK INC FONAROW MORTGAGE GROUP FUDDY, OSCAR W GARRISON PACIFIC PROPERTIES GARRISON, R L GEORGE C ZUBE LAW OFFICES GEORGIA PACIFIC CORP GLASCOCK, WILLIAM GOLDEN GATE VIDEO GRIFFIN, JOHN M HADDEN W ROTH INTER VIDEO LELAND JORDAN

NORTHGATE DR 1995 (Cont'd)

1050 LEMMON, DONNA
LINDA M THORN
MARIN COUNCIL
MARTINELLI, G C
MICHAEL COOKE ADVERTISING
PARTNERS IN REHABILITATION
PASCOE & RAFTON
PASCOE, WILLIAM R
PEAR TREE CTR LEASING & MGMT
RICHARD E SMITH & CO
RODERICK P MARTINELLI
ROGERS, HARRY C
ROTH CURTIN & DECUIR
ROTH, HADDEN
RUSSELL PERSONNEL SVC
SCHOONOVER, STEVEN
STEVEN SCHOONOVER
TENNANT, CATHY
THORNER, TOM
VHS ASSOC INC
WALDRON & CO
WETTSTEIN NOWELL & JOHNSON INC
WILLIAM V GLASCOCK
WOLLBORG MICHELSON PERSONNEL
WOOLSEY, LYNN
WORLD SAVINGS & LOAN ASSN
ZUBE, GEORGE C

NORTHGATE MALL 1995

1000	EMPORIUM
1210	ETHEL M CHOCOLATES
1220	MARIN SCOOPS
1230	CANDY WORLD
1260	PAPYRUS
1280	GLORIA JEANS COFFEE BEAN
1290	TOPKAPI
1295	MONA MIAS GIFTS
1500	PAYLESS DRUG STORE
2000	F W WOOLWORTH CO
2100	LECHTERS INC
	MODERN EVE
2150	HOUSEHOLD FINANCE CO
2180	CASUAL CORNER
2450	RAVE
	WET SEAL INC
2620	LIEBMAN, WILLIAM M
	WILLIAM M LIEBMAN MD
2630	CRUISE & LEISURE TRAVEL
2640	GAP STORE INC
	LIMITED
2655	CHAMPS SPORTS
2690	SUNCOAST MOTION PICTURE CO
2700	EVERYTHINGS A DOLLAR
2750	DESIGNS FOR LIVING
3000	OCCUPANT UNKNOWNN
3020	STRING THE PASTA PLACE
3030	GREGORY ALLEN HAIR DESIGN
3040	SHOLEHS
3060	GINGISS FORMALWEAR
3070	OCCUPANT UNKNOWNN
	PEARLE VISION CTR
3080	VOGUE ALLEY
3330	COFFEE ETC
3400	FREDERICKS OF HOLLYWOOD
3450	PETITE SOPHISTICATE
3500	ALL AMERICAN PRINTING SVC
3600	CRIMPERS THE SALON
3670	RED BOY PIZZA
3680	BALLERINI ITALIAN CLOTHING
3840	COUNTY SEAT
3880	JAY JACOBS
3900	MILLERS OUTPOST
3950	GARAGE
4050	WILSONS THE LEATHER EXPERTS
4100	PACIFIC SUNWEAR OF CALIFORNIA
4150	THIS END UP FURNITURE CO
4200	HUDSON GOODMAN JEWELER
4400	ELECTRONICS BOUTIQUE
4450	THINGS REMEMBERED

NORTHGATE MALL 1995 (Cont'd)

4500	KAY JEWELERS
4650	SHOE STOP INSTANT SHOE REPAIR
4700	LAS MANOS
4890	ALADDINS CASTLE
4980	YOGURT WORLD USA
5010	MERVYNS DEPARTMENT STORE
5015	PAYLESS SHOE SOURCE
5020	MUSICLAND
5025	KAY BEE TOY & HOBBY SHOP
5030	SBARROS
5035	YES BURGERS & MALTS
5040	CLAIRES BOUTIQUE
5050	WALDENBOOKS
5060	SEES CANDIES
5100	MILL VALLEY SHEEPSKIN
5151	COBBIE SHOES
5200	MRS FIELDS COOKIES
5250	NATURALIZER SHOES
5300	PATRICIA T BATH INTERIORS
5318	PIERCING PAGODA
5320	INTRIGUE JEWELRY
5322	DE LA PENNA STERLING SILVER
5326	SUNGLASS HUT
5330	NINTENDO ENTERTAINMENT CTR
5332	ORANGE JULIUS
5336	NOVELTIES PLUS
5350	NORTHGATE FLOWER SHOP
5400	PRINTS PLUS
5500	PATTY ANNS HALLMARK
5600	EXPRESSLY PORTRAITS
5650	SOFTWARE ETC
5800	ATHLETES FOOT
	BLOCKBUSTER VIDEO
	CARDS N SUCH
	LANE BRYANT
	NORTHGATE MALL MANAGEMENT
	PARADISE BAKERY
	PAYLESS SHOE SOURCE
	SEARS HEARING AID CTR
	STEVE ZIMMERMAN
	VIDEOCONCEPTS
	WALDENBOOKS
	WHEREHOUSE RECORDS
5820	FRIEDMAN MARKETING CALIFORNIA
5830	MC DONALDS
5835	JHAN, THONG
5850	SKEWERS
5860	1 POTATO 2
5870	CHINESE COMBO KING
6000	B DALTON BOOKSELLER

NORTHGATE MALL 1995 (Cont'd)

6080 CLOTHES TIME INC
6100 RADIO SHACK
6140 KINNEY SHOES
6170 DOUBLEDAY BOOK SHOP
7020 DECK THE WALLS
7090 GENERAL NUTRITION CTR
7114 GRILL AT NORTHGATE
7120 RITZ CAMERA ONE HOUR PHOTO
7500 EUREKA BANK
8930 REGIS HAIRSTYLISTS
8940 STRIDE RITE BOOTERY
8960 TOTALLY TROLLS
8970 COTTON KIDS
8985 FAIRFAX FRENCH LAUNDRY & CLNRS
8990 LA COQUETTE NAIL CARE
9000 H & R BLOCK INC
JAMES T LENTZ OD
LENTZ, JAMES T
SEARS ROEBUCK & CO
SEARS TIRE & AUTO CTR
TIMS CAR RADIO

Target Street

Cross Street

Source

-

✓

Cole Information Services

DEL PRESIDIO BLVD

1992

930	BRENDELS EXXON SERV
949	RON SABACA CHEVRON

LAS GALLINAS AVE 1992

101	MAY, WILLIAM
200	JONES, ALLAN D
201	FAUSTINE, JOSEPH
211	SMITH, ALISON
	VOSS, RICHARD
213	ODISIO, ANDY
216	BURTONSMITH, B
217	JUKOV, BORIS
219	SIDERIS, PUTARCH M
300	GREAT WSTRN BK LOAN
400	LUCKY FOOD CENTERS
406	BEAUTY STORE&MORE
418	LA PETITE BOULANGRE
424	BIG CHILL YOGURT
430	INTL GOURMET DELI
442	LONGS DRUG MAIN TL
448	DELUXE ONE HR PHOTO
454	BAY CMPTRZD RSRCH
	KING WILLIAM GG ASA
	KOSHEL ROBERTA DR
	PAK MAIL CTRS OF AM
470	HAIRCRAFTERS
	NINA NAILS
484	SILVER SCREEN VIDEO
496	MICHELIN DEALERS
550	AMER SAVINGS BANK
600	WELLS FRGO LOANS
630	AMER INVESTORS CO
	BLAIR MADISON ASCTS
	GLENDALE FED BANK
	KENNEDY JAS M ATTY
	MANN JEANNE C ATTY
	SCHAAL THOS E ATTY
	SHARP JOHN E ATTYS
662	LEW MICHAEL W DMD
	LEW, MICHAEL W
	STROM NITA
	STROM, NITA
664	PARK LANE MORTGAGE
670	SPENCER C J DDS
	SPENCER, C J
750	BIEN RALPH MD
	BLOOM DAVID S MD
	CAMPAGNA JOAN MD
	CHAFFIN DANL S MD
	COX CATHERINE J DDS
	CUNNINGHAM CNSLTS
	DAB MICHAEL DDS
	DRUCKER MARK DPM
	GOLDBERG ALBERT MD

LAS GALLINAS AVE

1992

(Cont'd)

750	GREENBERG JOSEPH MD GRYSON JOSEPH A DDS GRYSON, JOSEPH A HAND TERRY MD HASS FREDERICK J MD HILL GERALD MD HINES SUE A ICSW JANZEN CALVIN L MD JOHNSON JOHN E DDS JOSEPH JANICE K MD KANTOR EZRA H DDS KATZOFF RICHD S DDS LANE ARTHUR M DMD MARIN MDCL PHARMACY MCDOWELL MAGGIE MCDOWELL, MAGGIE NICKEL BONNIE MD NORCAL HEARING PEEK CHARLES B MD RODICH FILMORE S MD RUNES GARY W DDS SATHER PAUL O MD STEIN MERVYN R MD STULTZ E ROBERT DMD WALTERS M G PHD YBALLA ALICIA DDS
825	A DIFFERENT VIEW ALBACHTEN, K C CHASANOFF, M V CHASE, ENID CHECCHI, S FERRARI, LINO G KENNER, B KERN, R W KLEINLEIN, M H MILLESON, DOROTHY PROFSNL INVSTRS MNG SHETTY, ASHOK STEINBERG, ORI VIGDORCHIK, LEON
845	AYALA, MARIA L DICKENS, BETHANI DUNN, P GIUSTI, MARIO JAIKISHEN, V KEATING, E S NORWOOD, G SANBORN, D C
865	RAJA, GOPAL ROJAS, A

LAS GALLINAS AVE

1992

(Cont'd)

880 ALLSTATE INS AGENT
 BRADWELL DAVID&ASC
 COLLARD A D DDS
 KEENAN JIM
 KEENAN, JIM
 MARSHALL ROBT D JR
 MARTIN TIMOTHY B DO
 MARTIN, TIMOTHY B
 MCGLYNN D J ATTY
 MCKENNEY JAS B ATTY
 STILSON BRUCE ATTY
 STILSON, GUY W
 900 BITTELMAN NESTOR
 JONES SALLY MFCC
 JONES, SALLY
 PALMIGIANO CHAS MD
 PALMIGIANO, CHARLES
 RUTNER STANLEY DDS
 STRANGER K MS MFCC
 950 SAFEWAY STORES
 1004 CAMILLERI, ANTHONY J
 1008 ROSS, NEIL D
 1012 HORIHATA, KEIYA
 1028 MOOREHOUSE, MARK
 1029 CASTELLANI, LOUIS R
 1035 MACKEY, KIP
 1045 AULD, CHARLES G
 1049 BROWN, GEORGE
 DICKSON, JUDY
 1053 RICHARDSON, JOHN T
 1054 DESALERNOS, CAROLE
 1057 LITRELL, WALTER B
 WISE, CAROL
 1058 HASSELOT, MARCEL L
 1075 WARE, PAUL B JR
 1100 LUTHRN CH RESURRCTN
 1111 MARIN CO ED
 TEACHER ED CMPTR CT
 1130 JAGOW, FRED W
 1234 A GOLDEN HOME
 LENNON, ROBERT C
 THOMAS, OENONE
 1706 LOVE, PAUL
 1710 CROCE MAURIZIO CAPT
 CROCE, MORRIS A
 1713 DAVIS, LINTON
 1717 PURTLE, RICHARD D
 R D P MARKETING
 1725 FOEHR, FRANCIS O
 1733 PURCELL, JOHN L

LAS GALLINAS AVE

1992

(Cont'd)

1736	HERRELL, LARRY
1737	AMIRPOUR, PARVIZ
1740	ERLENBACH, KRISTIN
1741	LUCAS, RONALD L
1744	WALKER, RICHARD A
1748	MADDEN, PAUL J
1749	MARTINO, JOSEPH
1753	JUST IN CASE
	MALTER, HANK
1766	EDWARD, CHARLES V
1771	HART, HERBERT E
	WRIGHT, DOUGLAS
1775	BUSSE, GERHARD F
1778	BUTLER, MICHAEL
1779	TOWSLEE, GARY L
1782	EARLE, RICHARD T JR
1786	JUE, RICHARD K
1853	FOGEL, HENRY
1864	GREENBUSH, WILLIAM E
1868	MAITA, VINCENT
1869	BRANDT, ROBERT S
1877	BERGERON, ANDREW L
1881	BAMMER, JUDITH
	FEATHERSTONE, GARNET
1884	RICH, LARRY M
1888	STROWGER, JAMES E
1889	WHISENHUNT, GERALD H
1903	LEE, EUGENE
1907	FARBER, DONALD J
1911	LEES, M
1923	SHAHABI, SAEED
	VESTAR CONSTR CO
1927	OROLOGAS, ULYSSES
1932	KESLER, JOSEPH D
1934	CHEW, GEORGE G
1935	FALASCO, JOSEPH W
1940	BOSCO, EDWARD
1943	ROBERTS, CHARLES A
1947	RICHELIEU, FRED A
1950	GUTHRIE, NORMAN I
1951	ILYIN, BORIS
1954	MORDUS, STEPHEN F
1956	WESTERLUND, LELAND V
1958	OSULLIVAN, MARIE P
1959	DEKELAITA, SAM
1962	HANCOCK, JAMES
1967	PENLAND, HARVEY
1971	HERTOGS, JOSEPH C
1987	ROBINSON, RICHARD C
1991	MOGHADAM, JOAN L

LAS GALLINAS AVE

1992

(Cont'd)

1995	MEILACH, WILLIAM
2000	LUCAS VLY CMNTY CH MARIN FORMTV NURSTRY SONOMA ST UNIV NRSG
2015	HOLMES, KEN
2101	ANG, MELVIN KHAVKINE, C G
2107	CARLIN, WILLIAM E
2120	CARRADE, RICHARD M
2140	ONIZUKA, FRANK S
2155	CARLE, E P
2170	HANNA, IVAN
2175	THOMPSON, ALICE H
2185	DUDA, CARL J
2195	FRANJIEH, MAURICE J
2210	BISCHOFBERGER, HENRY K
2240	KUPELIAN, HRAIR
2255	DIXIE SCHLHSE FNDRN MILLER CREEK SCH
2315	PLUM, ALAN
2328	BARTEL, ERNEST R
2356	BRUDERER, BROCK C
2370	MEEKER, STEPHEN S
2375	GRANADOS, RITA
2384	HILL ROBIN HILL, ROBIN
2385	ELSBREE, THOMAS A
2400	AUCOIN CONSTR DIAS DERRYCK J CPA FASANO SUSAN MFCC FASANO, SUSAN HOFFMAN ROBERT DDS HOWIES HAIRCUTTING INSEARCH MNG CNSLT LONG TIMOTHY LONG, TIMOTHY NORTHBAY HEARNG AID PERRY, GLENN PROCTOR RICHARD DC STUNZ HARRY DDS
2405	REYNOLDS, TONY
2411	DARAMY, JEAN B
2511	CARLISLE, JAMES G
2523	NEYLAND, RALPH
2526	SYMKOWICK, MIKE R
2542	TRACY, NORBERT A
2550	CIOLINO, LEO
2563	SMITH, ROBERT V
2569	STINES, BUCK
2578	BREHM, CHESTER C

LAS GALLINAS AVE**1992****(Cont'd)**

2586	BUCK, DONALD H
	CAIN, CHARLES M
2591	BRUNINI, LOUIE
	GALETTI, L
2602	OCONNOR, RICK K
2605	ZIEGLAR, DONALD L
2613	BECK, THOSS B
	NORMAN, JANE D
2625	RONER, LARS
2626	ROTHKOP, JULIUS
2634	PROFFITT, J H
2642	L&B PLMBG&HTNG INC
2650	ELLIOTT, JOHN H
2651	WILSON, HENRY
2655	CHEN, YONG M
2666	BREGANTE, JOSEPH
	WESSELL, EDNA
2674	DOUGHERTYS
2702	LAHART, MARCIA
2710	THAANUM, ROGER
2718	TSENIN, K
2726	GREEN, DALE
2737	SMITH, JUSTIN
2742	BUCKELEW, ALVIN H
2750	SILVIS, HUGH
2763	GAMPER, HOWARD B
2785	SCAHILL, THOMAS D
2797	TRINDADE, HUBER
2802	DUBA, ROGER L
2807	CONWAY, PATRICK
2810	REEVES, JOHN J
2818	SCHINSKI, WILLIAM L
2823	SPARKS, ALFRED E
2909	RUPPANNER, TOM

NORTHGATE DR 1992

290	TOUCH OF ELEGANCE
515	HEARING CARE PROD
	HELMUTH KELD T
	KAISER MED CT THRPY
	TERRA LINDA TRAVEL
555	KNIGHTSBBRIDGE INC
	SUPERCUTS
899	BUCHANAN, CHIAO
	BUCHANAN, W M
	CHALLBERG EDW C CPA
	FACILITIES&SERVICES
	GRUBB&ELLIS CO
	HALF ROBERT
	HALF, ROBERT
	HOME SVNGS AM RE LN
	MAHONEY CONTRACTING
	PRUDENTIAL INS
	ROBERT HALF
	ROBERT, HALF
	SMITH JUDY C CPA
	SMITH, M G
920	ADAMS TAMRA DDS
	BINNINGS JERRY DDS
	CANIHAN WM R DDS
	DAVES PORCELAIN
	DENTAL X RAY
	DOUGLAS RONI D DDS
	JARVIS THOMAS S DDS
	LEVINE LAWRENCE DDS
	LIFSCHIZ J M DDS IN
	VERIS PETER C DDS
950	AKAY DOUGLAS N LAW
	BANDALIN DENTAL LAB
	CELLULAR BUS MGZN
	COMCO MANGMNT INC
	COMPLETAX PLANNING
	DAUPHIN ROBERT J
	DAUPHIN, ROBERT J
	FERN INSURANCE AG
	GLAZE D L CO
	KAMINS AARON M ATTY
	KELLY TEMP SERVICES
	KENYON DAVID ATTY
	KRAM BRIAN F ATTY
	LINDAUER M DC
	LYNCH, WILLIAM P JR
	MCCORMICK A L
	REISINGER JOS ATTY
	REVIS J ASA MAAA
	RUSSELL RESOURCES

NORTHGATE DR 1992 (Cont'd)

950 SAMUELS MICHL ATTY
 SATTLER STEVEN ATTY
 SHATKIN EUGENE P MD
 SHATKIN, EUGENE P
 SHATKIN, JOYCE
 TRANSAM FNCL SERV
 WELLS FRGO RE AGENT
 WESTRN FNCL SVGS BK

1004 FIRST NTNWD SVNGS

1005 ARTS AUTO CARE
 U HAUL CO NBRHD DLR

1010 HERTZ RENT A CAR
 SPECIAL EFFECTS

1050 AMER SAVINGS BANK
 BILLINGS DENISE
 BRYSON BRUCE ATTY
 C M C PRSNL SVS INC
 CARROW ROBT D ATTY
 DAVIDSON DONALD R
 DEAN MARGARET C
 DOVETAIL COMMNCTNS
 GA PACIFIC CORP
 GARRISON PAC PRPRTY
 GLASCOCK WILLIAM
 GRIFFIN JOHN M
 HALL EARL B INC
 ISOTEK
 MARIN COUNCIL
 MARTINELLI R P ATTY
 MCENTYRE B R ATTY
 OSCAR WINNIPEG F
 OSCAR, W F
 PARTNERS IN REHBLTN
 PROJECT DATA SYSTMS
 RATIONAL DATA SYSTM
 RUSSELL PRSNNL SRVS
 SMITH RICHD&CO CPA
 SORENSON RANDY
 TENNANT CATHY MD
 TENNANT, CATHY
 THORNER, TOM
 V H S ASSOCIATES
 WETTSTEIN NOWELL
 WOLLBORG M PRSNNL
 WORLD SAVINGS RE LN
 ZUBE GEORGE C ATTY

NORTHGATE MALL 1992

154	PHOTOS&FILMS
155	PIER 1 IMPORTS
160	BIG 5 SPORTING GDS
170	IDEAL OFFICE PRD CT
178	NORTHGATE TRAVEL CT
182	CROWN BOOKS
186	ROUND TABLE PIZZA
190	SALLY BEAUTY SUPPLY
194	FAR GO BIKE SHOP
196	SILBERMANN'S ICE CRM
200	TASTE OF TYROL A
234	ROYAL MANDARIN
242	NORTHGATE ONE SHOE
244	SPICE PLUS
248	ME&YOU HAIR DESIGN
250	AMER GENL FNCL CT
260	JELLY DONUT THE
270	NORTHGATE CLEANERS
274	CONTL SAVINGS OF AM
276	ROAST HSE HOF BRAU
280	BOUQUET&BALLOONS
	NORTHGATE WINE&SPRT
288	SUPERCUTS
412	KERNS&WALKER CLEANG
1000	EMPORIUM ALL DPRTMN
1220	MARIN SCOOPS
1230	CANDY WORLD
1260	PAPYRUS
1280	GLORIA JEANS COFFEE
1290	TOPKAPI
1500	PAY LESS DRUG
2000	WOOLWORTHS NO 2733
2100	LECHTERS INC
2180	CASUAL CORNER
2220	GORDON'S JEWELRY
2255	FOOT LOCKER
2400	GRANAT BROS JEWELER
2450	WET SEAL
2500	NUTRI SYS WEIGHT CT
2630	CARLSON TRAVEL
2640	GAP THE
	LIMITED THE
2690	SUNCOAST MOTN PCTR
2700	EVERYTHINGS A DOLLR
2750	WALL SYSTEMS
3020	STRINGS PSTA THE 13
3030	GREGORY ALLEN HAIR
3040	THE CORN POPPER
3080	VOGUE ALLEY
3320	WALDENKIDS

NORTHGATE MALL 1992 (Cont'd)

3330	COFFEE ETC
3400	FREDERICKS HOLLYWD
3450	PETITE SOPHISTICATE
3600	CRIMPERS
3670	RED BOY PIZZA
3680	PAPITAL&CO OUTLET
3800	CAREN CHARLES
3840	COUNTY SEAT STORES
3950	THE GARAGE
4050	WILSONS SUEDE<HR
4100	PAC SUNWEAR OF CA
4150	THIS END UP FRNTR
4200	HUDSON GOODMAN
4300	SPORTS STUFF
4400	ELECTRONICS BOUTQ
4450	THINGS REMEMBERED
4500	KAY JEWELERS
4650	SHOE STOP L&L RPR
4700	LAS MANOS
4890	ALADDINS CASTLE
4980	YOGURT WORLD USA
5010	MERVYNS DEPT STORE
5015	PAYLESS SHOESOURCE
5020	MUSICLAND
5030	SBARROS ITAL EATERY
5035	YES BURGERS&MALTS
5040	CLAIRES BOUTIQUES
5060	SEES CANDIES
5151	COBBIE SHOE SHOP
5200	MRS FIELDS COOKIES
5250	NATURALIZER
5300	PATRICIA BATH INTRS
5318	PLUMB GOLD
5320	INTRIGUE
5330	G&G HOME VIDEO GMS
5332	ORANGE JULIUS
	ORANGE, JULIUS
5336	MONOGRAM EXPRESS
5350	NORTHGATE FLOWER SH
5400	PRINTS PLUS
5500	PATTI ANNS HALLMARK
5600	EXPRESSLY PORTRAITS
5800	ATHLETES FOOT THE
	BLOCKBUSTER VIDEO
	C I S I
	CARDS N SUCH
	LANE BRYANT
	NORTHGATE MALL MNG
	RAVE NO 605
	STRIDE RITE BOOTERY

NORTHGATE MALL 1992 (Cont'd)

5800 VIDEOCONCEPTS
WHEREHOUSE RECORDS
YOUNG AT HEART
5820 FRIEDMAN MKTG OF CA
5830 MCDONALDS RSTRNT
5835 JHAN THONG
JHAN, THONG
5840 TACO BELL
5850 SKEWERS
5860 1 POTATO 2 INC
5870 MOONDOGGIES
5880 CHINESE COMBO KING
6040 C&R CLOTHIERS
6080 CLOTHES TIME THE
6100 RADIO SHACK
6140 KINNEY SHOES
6170 DOUBLEDAY BOOKSHOP
7020 DECK THE WALLS
7030 XTRAS
7070 TOUCH OF ELEGANCE
7090 GENL NUTRITION CNTR
7114 HUNGRY HOUSE REST
7120 RITZ CAMERA&PHOTO
7500 EUREKABANK
8950 T SHIRTS PLUS
8960 FAVORS
8970 COTTON KIDS
8985 FAIRFAX FRNCH LNDRY
8990 LACOQUETTE NAIL CRE
9000 BLOCK H&R
SEARS ATMTV SALES

DEL PRESIDIO BLVD

1985

DEL PRESIDIO BLVD

94903 SAN RAFAEL

929	TERRA LINDA UN 76	479-0296	6
930	XXXX	00	
949	CHEVRON STA SR	499-9950	4
	RON SABACA CHEVRON	499-9950	+5
	SABACA H CHEVRON SV	499-9950	1
950	NORTHGATE SHELL	479-6222	3
	★ 5 BUS	1 RES	1 NEW

LAS GALLINAS AVE 1985

LAS GALLINAS AV 94903
SAN RAFAEL

TERRA LINDA AREA

100	XXXX	00
101	MAY WM	479-4015
200	JONES ALLAN D	479-9175
201	FAUSTINE J	479-9039
203	AMANS GEO	479-4058
205	BETZ RUDOLPH	479-1327

LAS GALLINAS AVE 1985

LAS GALLINAS AV

MARIN

Las Gallinas

Table listing addresses and phone numbers for LAS GALLINAS AV, including entries like DANIELS KRISTA, KEANAN JIM, MARSHALL ROBT D JR, etc.

Table listing addresses and phone numbers for LAS GALLINAS AV, including entries like COLLARD A D DDS, KANTOR EZRA H DDS, KEANAN JIM, etc.

Table listing addresses and phone numbers for LAS GALLINAS AV, including entries like MELACH MARJORIE, LUCAS VY CMNTY CH, MARIN FORMTY NURSY, etc.

LAS HUERTAS CT 94903

SAN RAFAEL

Table listing addresses and phone numbers for LAS HUERTAS CT 94903, including entries like IROZ BERNADO, HENDERSON MIKE, etc.

NORTHGATE DR 1985

NORTHGATE DR 94903 SAN RAFAEL

TERRA LINDA AREA

515	CALIF PCFC INS	499-0281 +5
	GISVOLD JEANINE F	472-1060 3
	SCHUCHARDT SFTWR SY	492-9330 +5
	SHAW LEONARD	472-1060
	SHAW&GISVOLD	472-1060
	SILEN HAROLD	472-1780 3
	TERRA LINDA TRAVEL	492-0333 +5
549	XXXX	00
555	CONTL ASC RSLT EMPL	499-0930 3
	EMRA ADVERTISING	472-1194 +5
	EMRA CORPORATION	472-0297 +5
920.....	BUILDING	
	A TEAM DDS	479-6560 +5
	BINNINGS JERRY DDS	479-2302
	BLLENDE D M&JENSEN	472-2870 3
	BLLENDE DAVID M DDS	472-2870
	C&G DENTAL X RAY	472-1323
	CANIHAN WM R DDS	479-4640
	COHEN STEPHEN DDS	479-6444
	DAVES PORCELAIN	479-8380 3
	DENTAL X RAY	472-1323
	JARVIS THOMAS S DDS	479-1840 8
	JENSEN GREGORY B	472-2870

ALL RIGHTS RESERVED. NO REPRODUCTION OR TRANSMISSION IN ANY FORM OR BY ANY MEANS, ELECTRONIC OR MECHANICAL, INCLUDING PHOTOCOPYING, RECORDING, OR BY ANY INFORMATION STORAGE AND RETRIEVAL SYSTEM, WITHOUT PERMISSION IN WRITING FROM THE PUBLISHER.

NORTHGATE DR 1985

NORTHGATE DR	94903 CONT	
JENSEN GREGORY DDS	472-2870	
KATZOFF RICHARD DDS	479-6560	
LEVINE LAWRENCE DDS	479-6444	
LIFSCHIZ J M DDS IN	479-4543	
SCHMOHL L W DDS	479-4543	1
STEPHEN COHEN DDS	479-6444	
STULTZ E ROBERT DMD	499-9010	3
VERIS PETER C DDS	479-9216	6
WONG SHANNON DDS	479-6444	6
YEE FULTON S DDS	479-6444	9
920		
950		
BAGSHAW A E	472-4500	
BAGSHAW MARTINELLI	472-4500	
BANKERS LIFE CO	492-0500	4
CALIF EQUITY CORP	479-7280	
COMPUMASTER SYSTEMS	499-1880	+5
CORRIGAN WM G	472-4500	
HOCHMAN WM S	472-4500	
INTL BLUE BELL INC	479-7280	6
JORDAN LELAND H	472-4500	1
MARTINELLI RODERICK	472-4500	
MCCORMICK A L	479-7280	6
MCGEE STEPHEN P	472-4500	
MORA J O	499-9180	4
RESIDENTIAL INSRNC	492-0900	4
SILVER EMPIRE CORP	492-9400	4
TRANSAMERICAN JR	472-4500	6
US POSTAL SERVICE	492-0220	4
1004	FIRST NTNWD SVNGS	492-9000 4
1005	ARTS TEXACO	479-5040 +5
	NATIONAL CAR RENTL	472-6400 2
1010	ANDARONS HOLIDAY IN	479-8090 2
	HERTZ RENT A CAR	479-5800 0
	HOLIDAY INN	479-5587 2
	HOLIDAY INN GIFT SH	479-8800
	HOLIDAY INN OF AMER	479-8587 2
	SPECIAL EFFECTS	499-8800
1050	HOLIDAY PLAZA BLDG	479-8571 +5
	ALLEN F RLT RELOC	479-
285	ALLIED CHEMICAL	472-2556 +5
500	AMICA MUTUAL INS CO	472-3933 2
	BACIGALUPI V&ASSOC	499-4740
	BALZANS GEMOLOGICAL	472-9240 4
	BASS JEAN R ATTY	479-7230 +5
	BLECHER STUART H	472-1050 4
255	BORG WARNER ACCPTNC	472-7650 1
180	BRADLEY VERNON	472-3132
	CALIF BUSINESS FUND	472-4441 6
358	CHANDLER SCOTT RLTR	472-0900 +5
	CHURCHILL ROBT K	472-1550 0
	COMMERCIAL RECOVERY	472-2600 0
	CONTRACTORS TESTING	472-5602 3
300	CRICHTON JAMES W	479-9900 3
	CUNNINGHAM JOHN J	472-4490 9
	CUSTOM PEARL STRING	472-1450 3
52	DAVIDSON DONALD R	479-7230 +5
562	DOVBISH ALFRED ATTY	479-2020 0
315	DOWN&GLASCOCK INC	472-1050 0
	ERNST JAMES F	472-0700 8
	FIRST SMFRNCSC LNDN	472-4490 3
48	FLAKE JOE M&CO	499-0310 +5
	FLAKE JOE M&COMPANY	479-8691
	FOX&COMPANY	472-5630 +5
	FRANK HWRD RLCTN SR	472-4262 2
	FULLER COMPANY	479-2556 +5
570	G&W MANAGEMENT	499-0695 3
570	GARRISON PACFC PROP	472-4210 1
570	GARRISON R LEONARD	479-7300
	GLASCOCK WILLIAM	479-7300
475	GORDON MCFARLAN ASH	472-0700 8
475	GORDON TED H	SN 472-7650
358	GOHE JOHN E INC	472-7650 0
	GREENE FREDRICA	472-2600 0
	HALL EARL B INC	472-1050 1
	HOLDEN THOMAS J	479-5062 9
350	JONES RUSSELL D	472-4225 +5
582	KAMINS AARON M	479-4430 2
00	LAKRITZ HERBERT CPA	479-0455 8
	LAKRITZ HOLDN&WLTS	472-4225
	LANCELLE CORA ATTOR	472-4225
	LEWIS P M CO	492-1040 +5
	MCFARLAN KENNETH S	492-9620 4
	MCFARLAN INDUSTRIAL	472-7650 0
	PAC INDUSTRIAL CRBD	472-0900 +5
	PAC INDUSTRIAL CRBD	472-0920 +5
	PACE CARL	479-5800 1
200	REAL EST EQUITIES	472-1550 0
	REAL ESTATE INVSTMT	479-5800 4
	REISINGER JOSEPH C	499-1033 3
	ROTH HADDEN	479-5623 2
	ROTH THORNER	479-5623
120	SCHULTE STEPHEN CPA	472-0484 1
	SIMPSON BLDG MAINT	472-4844
	SIMPSON BUILDING	472-4844 4
	STEWART ROBT W	472-7650 0
	TAX ADVISOR	472-1450 4
	THORNER TOM	479-5623 3
562	UNITED MANAGEMENT	472-3077 1
	V H S ASSOCIATES	479-7731 7
	V W P MANAGEMENT	479-5800
	VIDAR KENNETH M	479-5800
200	VIDAR W PACE REALTO	479-5800
	WALDRON CO	332-9181 +5
556	WOLLBORG M PRSNL SV	479-7200 0
	WORTH KAREN	472-0288 +5
	WRISLEY BRUCE M	479-5800 1
	XYZ TAXES	472-1451 4
	ZAHAROFF MARIA K	479-4430 +5
1050		
	* 125 BUS	3 RES 23 NEW

NORTHGATE MALL 1985

1000	BUILDING		
	EMPORIUM ADJUSTMNTS	499-5202	1
	EMPORIUM ALL DRPTMN	499-5200	
	EMPORIUM ALTERATION	499-5329	1
	EMPORIUM ART	499-5265	1
	EMPORIUM BATH SHOP	499-5250	
	EMPORIUM BEAUTY SLN	499-5370	1
	EMPORIUM BEDDING	499-5250	
	EMPORIUM BEDS	499-5219	1
	EMPORIUM BELTS SCRVD	499-5438	+5
	EMPORIUM BLOUSES	499-5326	
	EMPORIUM BOOKS	499-5237	1
	EMPORIUM BOYS WEAR	499-5321	1
	EMPORIUM BTR DRSS	499-5382	
	EMPORIUM CARPETS	499-5216	2
	EMPORIUM CHINA	499-5255	
	EMPORIUM CHLD TODDLR	499-5349	
	EMPORIUM CLCLTRS	499-5355	2
	EMPORIUM CLOSET SHP	499-5294	
	EMPORIUM COATS JNRS	499-5359	
	EMPORIUM COATS JRS	499-5359	1
	EMPORIUM COATS WMNS	499-5218	
	EMPORIUM CONSULTANT	499-5223	1
	EMPORIUM COSMETICS	499-5362	+5
	EMPORIUM CSTM DRPRS	499-5221	+5
	EMPORIUM CSTMR SRVC	499-5206	
	EMPORIUM DECRATNG	499-5203	1
	EMPORIUM DRAPERIES	499-5220	1
	EMPORIUM DRIVING SC	499-5200	
	EMPORIUM DRVR TRNG	499-5200	1
	EMPORIUM EMPLOYMENT	499-5365	1
	EMPORIUM FRNSHNGS	499-5301	
	EMPORIUM FSHN JWLRY	499-5384	1
	EMPORIUM FUR SALON	499-5398	2
	EMPORIUM FURNITURE	499-5201	
	EMPORIUM GIRLS WEAR	499-5311	1
	EMPORIUM GLASSWARE	499-5259	1
	EMPORIUM HANDBAGS	499-5360	3
	EMPORIUM HOUSEWARES	499-5422	
	EMPORIUM HSRV & SLPPR	499-5268	+5
	EMPORIUM INFANTS	499-5349	1
	EMPORIUM INFNT FURN	499-5350	3
	EMPORIUM INTMT APPR	499-5335	2
	EMPORIUM JEWELRY	499-5383	
	EMPORIUM JNR CRDNYS	499-5358	+5
	EMPORIUM JUNIORS	499-5339	1
	EMPORIUM LAMPS	499-5261	1
	EMPORIUM LINGERIE	499-5396	3
	EMPORIUM LNGE WEAR	499-5298	3
	EMPORIUM LUGGAGE	499-5381	1
	EMPORIUM MENS SHOES	499-5288	
	EMPORIUM MNS ACTY	499-5207	+5
	EMPORIUM MNS ROBES	499-5306	+5
	EMPORIUM MNS SPRTSW	499-5238	+5
	EMPORIUM PETITE DR	499-5392	1
	EMPORIUM PHOTO	499-5276	1
	EMPORIUM RADIO	499-5415	1
	EMPORIUM RAFFAELOS	499-5431	1
	EMPORIUM RFRFRTRS	499-5418	
	EMPORIUM SHOES CHLD	499-5317	1
	EMPORIUM SHOES JNR	499-5313	
	EMPORIUM SHOES WMN	499-5214	1
	EMPORIUM SILVERWARE	499-5375	1
	EMPORIUM SML ELCTRC	499-5422	1
	EMPORIUM SPORTSWEAR	499-5300	1
	EMPORIUM SPRNG GDS	499-5228	2
	EMPORIUM SUITS	499-5302	1
	EMPORIUM SWIMWEAR	499-5280	+5
	EMPORIUM TABLE TOP	499-5257	1
	EMPORIUM TBL TP HSW	499-5260	3
	EMPORIUM TOYS	499-5236	1
	EMPORIUM TRAVEL CTR	499-5243	1
	EMPORIUM TRIMMERS	499-5372	1
	EMPORIUM TRVL BR	472-4385	1
	EMPORIUM UPDTE SPRT	499-5286	+5
	EMPORIUM VIP SPRTSW	499-5269	+5
	EMPORIUM WATCH REPR	499-5273	1
	EMPORIUM WATCHES	499-5383	
	EMPORIUM WLLTS MENS	499-5301	
	EMPORIUM WLLTS WMNS	499-5360	
	EMPORIUM WMN CLBHS	499-5271	+5
	EMPORIUM WMNS DRSS	499-5382	
	EMPORIUM WMNS WEAR	499-5382	
	EMPORIUM YOUNG MEN	499-5330	1
	EMPORIUM YOUNG TEEN	499-5310	1
1000			
2000	FLORSHEIM SHOE	499-9996	1
2001	STYLON	472-0298	1
2050	XXXX	00	
2100	MODERN EVE SHOP	479-5700	
2200	HASTINGS	472-1212	
2300	GALLENKAMP STORES	499-9985	2
2400	GRANAT BROS JEWELER	479-6600	
2440	DAVIDS	479-6102	
	DAVIDS GEM LAB	479-0760	+5
	TSAVE INTL	479-7028	4
2450	CAFE VIENNA	479-0136	1
2480	PUORRO ROBERT OD	472-7046	+5
2461	PUORRO ROBERT OD	472-3600	+5
2500	BANK AMERICA	499-3140	
	BANK AMERICA	499-3151	2
	BANK NT&SA TRA LNDA	499-3140	
	BANK OF AMER NT&SA	499-3153	1
	BANK OF AMER NT&SA	499-3159	1
	BANK OF AMER NT&SA	499-3140	
2600	MOBILIA	479-3213	3
2640	LIMITED THE	499-8688	3
2650	BEST PROD CO SHOWRM	479-1190	+5
2700	BATHTIQUE	472-3290	
2750	DESIGNS FOR LIVING	479-8190	
3000	XXXX	00	
3100	CLOCKS PLUS	472-4480	7
3200	GOOD VIS	479-7268	
3250	XXXX	00	
3310	MUSICLAND	479-2232	
3320	ZALES JEWELERS	472-4194	2
3330	COFFEE ETC	479-6336	
3400	HENRI FASHN APPAREL	472-2102	0
3500	T&TS NORTHGATE TVRN	479-5240	3
3600	ESSER P BTY WRKS	472-7282	8
	PETER ESSER BTY WRK	472-7282	
3700	LEEDS SHOE STORE	479-9822	
3800	LIVINGSTON BROS	479-9120	
3900	XXXX	00	
4000	DETOUR LUGGAGE	479-9300	4
4400	ABBEY HALLMARK	479-6658	+5
4700	XXXX	00	
4800	LITTLE DAISY THE	472-7920	7
4900	SEES CANDIES INC	472-1707	1
5000	PAY LESS DRUG STRS	472-3781	3
	PAY LESS PRSCRPTNS	479-7181	4

NORTHGATE MALL 1985

5050	XXXX	00
5100	INTL GIFTS SAN RAF	479-7100 7
5200	XXXX	00
5250	GENL NTRTN CNTR	499-9873 1
5300	BROTHERS 4 SHOP	472-7440 6
5400	HICKORY FARMS OF OH	479-5330 3
5500	XXXX	00
5600	HAAGEN DAZS ICE CRM	472-4022 4
	ICE CREAM ALLNC	472-4022 4
5800	M&T PROPERTIES INC	479-5955 3
	NORTHGATE MALL MNG	479-5955
6000	XXXX	00
6010	AMERICANACENTS	492-9734 +5
6030	PIZAZZ	472-4331 2
	PURE FANTASY	472-4331
6040	GRODINS	472-5300 9
6080	FOXMOOR CASUALS	499-9978 2
6100	A T & T PHONE CNTR	499-1419 +5
6140	KINNEY SHOES	472-5650 2
6170	DOUBLEDAY BOOKSHOP	479-3232 4
7020	CREPE ESCAPE	492-0390 4
7030	STRIBLEYS GIFTS	479-4438 4
7050	CALIF COOKWARE	479-4994 0
7070	PANTWORKS	472-0151 8
7090	XXXX	00
7110	XXXX	00
7114	HUNGRY HOUSE REST	472-4020 8
7120	BODY OPTIONS	479-3699 3
	PARKLANE HOSIERY	479-3699
7260	CLYDES HAIRCARE	479-4060
7440	XXXX	00
7500	EUREKA FED SVGNS&LN	479-4804
8000	SOMETHINGS BLOOMING	472-2561 +5
9000	ALLSTATE INS CO	479-2055 4
	ALLSTATE SAVE LOAN	472-4780 +5
	COLDWELL BANKER	472-4321 +5
	DEAN WITTER REYNOLD	472-4151 +5
	SCHWIMER GLENN DR	472-3670
	SEARS CITY SVC	499-9952 +5
	SEARS FIN ALLST INS	479-2055 +5
	SEARS FIN ALLST SAV	472-4780 +5
	SEARS FIN CALDWELL	472-4321 +5
	SEARS FIN DEAN WTR	472-4151 +5
	SEARS ROEBUCK CATLG	472-5860 1
	SEARS ROEBUCK&CO	472-3670 1
NO #	WALDENBOOKS	479-4474 4
NO #	ZIMS RESTAURANTS	479-9384 0
NO #	ZIMS RESTAURANTS	479-9383 0
★	165 BUS 12 RES	28 NEW

DEL PRESIDIO BLVD 1980

DEL PRESIDIO BLVD 94903
SAN RAFAEL

929★	TERRA LINDA UN 76	479-0296	6
930★	BRENDELS EXXON SV	472-1744	4
949★	HARRY SABACA CHVRON	479-9950	
★	SABACA HARRY CHEVRN	479-9950	9

DEL PRESIDIO BLVD

1980

DEL PRESIDIO BLVD		94903 CONT
950★	NORTHGATE SHELL	479-6222 5
★	5 BUS	0 RES
		0 NEW

LAS GALLINAS AVE 1980

LAS GALLINAS AV 94903
SAN RAFAEL

TERRA LINDA AREA

100	XXXX	00
101	MAY WM	479-4015
200	JONES ALLAN D	479-9175
201	FAUSTINE J	479-9039
203	AMANS GEO	479-4058
205	BETZ RUDOLPH	479-1327
207	ROGOVOY D A	472-3291 7
	ROGOVOY DANL J	479-2388 4
209	XXXX	00
211	YATES EMERSON	479-9629
	YATES HAZEL	479-9629
212	ETCHEVERRY JEAN	479-4828
213	FLANARY S	479-2597 9
	OCONNOR S	479-2597 9
216	CALLAHAN J W JR	472-1994+0
217	JUKOV BORIS	479-9019
219	SIDERIS PLUTARCH M	479-4770
300★	GREAT WSTRN SAVINGS	472-7530+0
350	XXXX	00
424★	FREDS OF MARIN	472-1928 7
430★	INTL GOURMET DELI	479-5180
442★	LONGS DRUG MAIN TL	479-9070 5
	★ LONGS DRUG PHOTO TL	479-6123 6
	★ LONGS DRUG PRSCRPTN	479-9171 4
444★	CUT&CURL EDIE ADAMS	472-2226 9
448★	RICHARDS STATIONERY	479-2455 8
454★	RADIO SHACK	472-1937 7
470★	BIG 5 SPORTNG GOODS	479-0423 4
484★	PRICELESS	472-2111 9
496★	GOODYEAR TIRE&RUBBR	479-3300
550★	AMER SAVINGS&LOAN	472-1600
600★	WELLS FARGO BANK NA	456-7100+0
630★	GLENDALE FDRL SVNGS	472-7900+0
650	XXXX	00

LAS GALLINAS AVE 1980

LAS GALLINAS AV	84903 CONT
660	XXXX 00
662*	FOX MELVIN B DR 472-2020
664*	ASIANO JOS REALTOR 479-9232
666	ALBERT RICHARD H 479-8540
	* STICK THOMAS H DDS 479-8540+0
668	XXXX 00
670*	METROPOLITAN LIFE 479-8115
	* TANNER LORNE A 479-8168
750.....	NORTHGATE MOCL CNTR
	* BAUER HENNING F MD 479-4370+0
217*	BENJAMIN R L DMD 479-2623 8
	* BLOOM DAVID S MD 472-5282+0
	* DADDIO ROBT M DDS 472-5211 9
	* DONOVAN JAS F MD 479-4480+0
	* DRUCKER MARK DR 472-5575 7
	* GOLDBERG ALBERT MD 479-7244+0
205*	GREENBERG JOSEPH MD 472-3903 8
	* GRYSON JOSEPH A DDS 479-8121 6
	* HARVEY DONALD F-MD 479-5680 5
106*	HASS FREDERICK J MD 479-1771
	* HEON L MICHAEL DDS 478-7414
	* HILL GERALD MD 472-1725+0
204*	HOOG JOSEF 472-5044 5
101*	HOOKS WM K JR 479-8211
112*	JANZEN CALVIN L-MD 479-3314 5
	* JENKIN WILLIAM M 472-5880 9
	* JOHNSON JOHN E DDS 472-5040 7
	* KURTZ MICHAEL A MD 479-8212+0
	* MARIN MED PHARMACY 479-1930
	* MILLER EDW W MD 479-8821+0
218*	MORRIS ROBERT R MD 479-2040 8
	* NORTH BAY PODIATRY 472-5575+0
211*	PEEK CHARLES B 479-7080 8
	* PHYSICIANS OPTICAL 479-8400
	* ROSOLIA ORAZIO G MD 479-4220
215*	RUNES GARY W DDS 479-4977
	* SHATKIN EUGENE P MD 479-9821 4
	* SMITH KLINE LABS 472-3454+0
	* STEIN MERVYN R MD 479-2372 2
206*	SWIECONEK JOHN A MD 479-5440
	* TERRA LINDA MED LBS 479-4220
110*	VEENSTRA RODNEY MD 479-3842
750	
825.....	NORTHGATE APTS
207	ALBACHTEN H C 472-2149
	* AMACKER GEO F 472-6829 7
218	ANDERSON CLAIR W 479-4696
	* ANDERSON PATRICIA S 479-4696
308	APOSTOL JOHN 479-9084
	* CAVEN E 479-7814+0
	* CHRISTENSEN BARRY 479-5037 8
314	CLODE DEREK C 479-0124 5
	* CROTHERS RICHARD R 479-4098 6
318	CURTIN JOS E 472-2118
	* DAYAN RENE 479-0124 8
108	DERHAM P F 479-4551
210	FLANNERY A M 472-5398 7
306	GALT W L 472-7885 6
103	GUIDOTTI J V 479-4124 4
31C	HORVATH JULIUS 479-5849 2
102	IWWERKS M A 479-0305 4
202	KATZ GERALD D 479-3931 8
109	KERN R W 479-6147
311	KLEINLEIN M H 479-8633 6
	* KJURE SVEND 472-0773+0
216	LAKE JOSEPHINE F 472-0231 5
110	LEE J M 472-3543 2
304	LEWIS LILLIAN M 472-3197 2
211	LODGE A K 472-3663 4
	* LOVELL W H 472-3576 8
208	MILLESON D 479-9557
206	PARKIN ALICE W 472-2708 7
	* PELSINGER P 479-5989+0
107	PETRINI C 479-9254 4
201	PITTMAN K 479-2160
	* RIFKIN MERILEE 479-5037 8
315	ROSS GLENN A-MRS 479-0231 2
302	SIMON ALAN A 479-3204
104	SNYDER MATHILDE 479-9684 6
	* SWARS K V 472-3638 5
220	VETRIOLO A A 472-2392
	* WEBER BURRELL U 479-8181
303	YORWERTH NIGEL J 479-0124 6
825	
845.....	NORTHVIEW APTS
	* BAKER JILL M 472-2937+0
	* BARSAMIANI CYNTHIA 479-0275+0
18	BENNETT IDA 479-4558 6
	* BRADLEY DAVID A 472-6898+0
	* COLE LLOYD 479-7255+0
31	DAVIDSON H A 472-0442 7
	* ESTES GEO B 479-5448+0
15	FESLER STEVE 472-3648 8
	* FLORES FLORA 479-7965 9
	* GIENOW A C 472-2831+0
22	HEIMBUCH JOS 472-0282
	* KEATING E S 479-5939+0
	* MCHUGH MARION 472-2976 6
	* NIVENS DONALD 479-3588+0
4*	NORTHVIEW APTS 472-3790 8
	* OMI DWIGHT 479-8439+0
	* PREHODA STEVE 479-6894+0
	* SILVA JANE 479-0275+0
	* STENES ANDREW 472-7276 9
	* TAPSCOTT ELIZABETH 479-3180+0
	* TURNER B G 472-0188+0
845	
846	XXXX 00
865.....	APARTMENTS
1	ARBO AUTUMN 472-2361 8
5	FRATINARDO VINCENT 479-8652 8
	* KARIOTOGLOS PAGONA 479-8239 7
	* LORING M V 479-4781 2
	* PETERSON DON W 479-7583+0
7	PHELPS RICHARD L 472-4894 8
	* POSEY J D SR 472-6075+0
6	RATHNER ERWIN 479-5979 8
2	ROHAN H E 472-2347
	* STEPHENS JAMES 479-5783 8
3	TOGNETTI G 472-4841 5
865	
880.....	PRADO BLDG
	* ANTHONY D C DDS 479-8747+0
	* COLLARD A D DDS 479-8747+0
	* G&G MANAGEMENT INC 472-4161+0
	* GIANULIASAGLIBERT 472-4161+0
	* GILBERT RAYMOND 457-5951+0
	* GREENE CHARLES CPA 472-4161+0
	* KANTOR EZRA H DDS 479-2880 9
	* KEENAN JIM 479-6886 8
	* MARSHALL ROBT D JR 479-8200 2
	* MAYER ALAN M 479-1053 7
	* MKCENNEY JAS B 479-1053 5
	* SHOUF GUY W 479-1053 9
	* STATE FARM INS AGNT 479-6886+0
	* STILSON BRUCE W 479-1053 3
	* VIDAR K M REALTOR 479-5800 8
880	
900*	BOZICH JOHN F DDS 472-2770 7
	* JACOBS RALPH-MD 479-1022
	* MAXWELL EDW H DDS 472-2770 7
	* PALMIGIANO CHAS-MD 479-1022
	* RUTNER STANLEY DDS 472-2770 7
	* TERRA LINDA DENTAL 472-2770 7
	* TERRA LINDA MED GRP 479-1022

LAS GALLINAS AVE 1980

LAS GALLINAS AV MARIN		LAS GALLINAS AV	
LAS GALLINAS AV	94903 CONT	LAS GALLINAS AV	94903 CONT
901 SOLMONSON GALILEE D	479-3494 8	2220 XXXX	00
1004 CAMILLERI ANTHONY J	479-0554	2230 MCCURDY JAS R MD	472-1694 7
1008 ROSS NEIL D	479-3058	2240 XXXX	00
1012 HORIHATA KEYA	479-0893 6	2250 CORY THOS	479-2489 9
1016 XXXX	00	2255 MILLER CREEK SCH	479-1660
1019 DELVALLE FERNANDO	479-0871 4	2260 CODONI FREDERICK Q	479-4450
1020 XXXX	00	2300 XXXX	00
1023 GUERRERO ANTONIO R	479-1595	2305 WALKER WOODROW	472-7639 9
1024 BANNECK CHAS	472-4081+0	2314 BARRON M	472-0736+0
1028 MOOREHOUSE MARK	479-6685 7	2325 XXXX	00
1035 COLLINS JIM	479-3755	2328 BARTEL E R	479-2070
1041 XXXX	00	2342 KEMP NORMAN J	479-7975
1045 AULD CHAS GLEN	479-6105 6	2356 BRUDERER BROCK C	472-0133 7
1049 XXXX	00	2370 JACKSON WM J JR	479-8319+0
1050 BYSON DAN L	479-0643	2375 TYSYER DAVID	472-1627 7
1053 RICHARDSON JOHN T	479-1763	2384 CAPRICORN CONSTRN	472-3979 8
1054 DESALERNOS C	472-7895 8	HILL ROBIN	472-3979 8
1058 HASSELOT MARCEL L	479-0445	2385 ELSBREE THOS A	472-0963 7
1062 WEYLER JOHN H	479-8543 8	MEEKER S S	479-7955 9
1065 MOONEY DAVID T	472-5729+0	2400..... BUILDING	
1066* HAMMOND MELVIN-MAJ	479-1037	* ASHLEY RONALD P DDS	472-3484 2
* HAMMONDS RBBR STMPFS	479-1037	* DTIXE YOUTH SOCCER	479-6933 9
1069 BROWN RULON E	479-0699	* EBE ENGRCONSTR	479-3830
1075 WARE PAUL B JR	479-0437	* EBE PROPERTIES	479-3830 8
1081 CRAWFORD GIBSON	479-1379 5	* EBE SYSTEMS CORP	479-3830
1100* LUTHERAN CH RSRCTN	479-1334	* GILLOOY CHARLES J	472-4100+0
1130 JAGOW FREDERICK-REV	472-3125 5	* GREENE MICHAEL DDS	472-7882+0
1234..... APARTMENTS		* HALLMARK/JAEGER	479-1889 9
BELL GERTRUDE	479-6087 9	* HEDQUIST ROBT A DDS	479-7345
* DECKER RSDNTL CR HM	479-6600 6	* HEGLUND RICHARD AIA	472-7450 8
HEARD ANNIE	472-3373 8	* MARKETING PROD INC	479-6695 9
ISGRIG M L	479-9013+0	* PUDBERRY DR E L	479-7400 8
MINDLE SARA	479-4264 6	* ROSS EQUIPMENT CORP	479-8440+0
RILOVICH E	472-4869+0	* STUNZ HARRY DDS	479-7345
SMITH M	472-7477+0		
1234.....		2400	
1706 ANKENY JOHN R	472-0476+0	2405 ROSBERG CAROL	479-8408+0
1709 PARSONS KNIGHT W	472-1048	WERNER LYNN	479-8352+0
PARSONS LORI A	472-8894 9	PUDBERRY E L DO	479-7400+0
1710 STEWART GEO J	479-8313	2410 DARLAMY JEAN B	479-6895 9
1713 DAVIS LINTON	479-7722	2502 PELLERITI STEPHEN	472-2308 5
1716 XXXX	00	2503 KAUFMAN GENE	479-0739 6
1717 PURTLE RICHARD D	479-1658	2510 PITTO CAMILLO J	479-8308
1720 KRINGE ROBT H	479-1049 2	2511 CARLISE JAS G	479-7351
1725 FOEHR FRANCIS O	479-8676+0	2518 XXXX	00
1729 CROWHURST HERBERT E	472-1605+0	2519 CHIU HON	479-2053+0
1732 CARMODY MAURICE JR	479-8421	2523 XXXX	00
1733 PURCELL JOHN H	479-7698	2526 SYMOWICK MIKE R	472-2449 9
1736 HERRELL LARRY	472-2184 4	2534 MOELLER M	472-3348+0
1737 AMIRPOUR PARVIZ	472-5048+0	2535 RIVARD A	472-3348+0
1740 XXXX	00	2535 MERLIN J	472-5812 6
1741 LUCAS BRIDGET	472-7314 9	2542 TRACY NORBERT A	472-1088 6
LUCAS RONALD L	479-5676	2550 CIOLINO LEO	479-5154
1744 WALKER RICHARD A	479-9258	2558 XXXX	00
1748 MADDEN PAUL J	479-3568 9	2559 SMITH ROBT V	479-6425
1749 MARTINO JOS	479-8477	2563 STINES BUCK	479-2415 4
1752 BAKER PAUL H	479-1667	2570 BIDLAKE WM W	479-1659
1753 MALTER HANK	479-4317	2575 XXXX	00
1766 EDWARD CHAS V R	472-2754 4	2577 PEDERSEN EDGAR	479-3773 5
1767 SARIASLANI A H	479-4943 6	2578 BREHM CHESTER C	479-5847
1771 HART BEVERLY S	479-9182 6	2591 BRUNINI FRANK A	472-3864 5
HART HERBERT E	479-9162 6	2594 CHAIRE THOS M	479-6940
1775 ESSER WM T	472-3341+0	2602 XXXX	00
1778 XXXX	00	2605 ZIEGLAR DONALD L	479-9494
1779 TOWSLEE GARY L	479-1524 7	2610 XXXX	00
1782 EARLE RICHARD T JR	472-0949+0	2613 BECK THOS B-COL	479-3061 8
1783 LUNARDI HENRY P	479-3374	NORMAN JANE D	479-3061 8
1786 JUE RICHARD K	472-4934 8	2618 XXXX	00
1787 XXXX	00	2625 XXXX	00
1845 XXXX	00	2626 POTHOOP JULIUS	479-1940
1848 XXXX	00	2634 PROFFITT J H	479-3696
1853 FOGEL HENRY H	479-3280 7	2642 AREND PETER H	472-4357 5
1860 COLLISCHONN A	479-4169 6	2647 XXXX	00
COLLISCHONN PHILIP	479-2584	2650 BARTOLOTTI G J	479-5216 8
1861 PADOVANO MARCO	479-6398 6	2651 WILSON HENRY	472-0381 2
1864 GREENBUSH WM E	479-6959	2655 DAVIDSON ALAN	472-5345 9
1868 MAITA VINCENT	479-8758	2658 KOSKI J A	479-8703 8
1869 BRANDT MARGARET B	479-2835	2661 LINDEN CHARLES R	479-8132 9
BRANDT ROBT S	479-2835	YOUNG V M	479-1824 8
1873 LOUIS SELWYN	479-5175+0	2666 BREGANTE J A	479-3547 9
1877 BERGERON ANDREW L	472-1891 7	BREGANTE J E	479-3572 9
1880 SHEPARD S FRANK	472-4185 5	BREGANTE JOS	479-2720
1881 BAMMER J	472-2254+0	2667 XXXX	00
FEATHERSTONE GARNET	472-1225+0	2674 DOUGHERTY BOB C	479-5544 9
1884 RICH LARRY M	479-8727 7	* DOUGHERTYS	472-8582 8
1885 HAMMER JOHN F	479-5809	2702 LAHART JACK	479-7271
1888 STRONGER J E	479-0416 4	2710 THAUNUM ROGER	479-0694
1889 WHISENHUNT GERALD	472-1753	2717 HWA ALBERT W	472-0497 7
1903 XXXX	00	2718 TSEMIN KONSTANTIN	479-5512
1906 XXXX	00	2725* FAMILY FUSION	479-7169+0
1907 KUBICHEK GUSTAVO A	479-8911 9	STEWART CHARLES	479-7159 9
1911 BETTINI C P	472-2837 8	GREEN DALE	472-0878 6
1915 FASSIO JULIAN	472-1841	2734 VANDEN BERG HEINZ	479-1943+0
1918 KENDALL GARY R	472-4345 7	2737 ROSS MICHAEL F	472-7064 7
1926 XXXX	00	2742 BUCKLEW A H	479-9242 2
1927 OROLOGAS ULYSSES	472-3635 5	* M I R A ORGNZTN THE	472-4811+0
1930 QUIMBY JOHN W	479-7030 5	MANAGEMENT INF RSRCH	472-8811 5
1932 KESLER JOS D	479-6395	2750 SILVY HUGH	479-8568 7
1934 CHEW GEO G	479-5584	2763 GAMPER HOWARD B	479-8519
1935 FALASCO JOS W	479-6519	2797 HAY IAN	479-2022
1939 XXXX	00	HAY STEVEN A	479-3343 6
1940 BOSCO EDW	479-3559	2802 DUBA ROGER L	479-6758 2
1943 DITTER RED	479-6441+0	2807 KINSELLA RICHARD A	472-2706+0
1946 XXXX	00	2810 REEVES JOHN J	479-3046
1950 GUTHRIE NORMAN I	479-6327	2815 XXXX	00
1951 ILYIN BORIS	479-2589	2823 SPARKS A E	479-7536
1954 MORDUS STEPHEN F	479-4324 7	2826 DICKERSON LANCE	472-4895+0
1956 WESTERLUND LELAND	479-5876	* 103 BUS 313 RES	74 NEW
1958 TONINI L	479-6678		
1959 RICE ROBERT J	472-2990 9		
1966 SHEETS FRANK E	479-1846 7		
1967 XXXX	00		
1971 HERTOQS JOSEPH C	479-1098 9		
1987 ROBINSOON RICHARD C	479-7329+0		
1990 BUSHONG CHAS L	479-1671		
1991 MOGHADAM J L	472-7034 9		
1994 TRUAX JOHN A	472-7692+0		
1995 MELACH MARJORIE	472-5716 8		
MELACH WILLIAM	472-5716 8		
2000* LUCAS VLY CMNTY CH	479-8887		
* MARIN FORMALIVE SC	479-8887		
2015 HOLMES KENNETH P	472-3965 7		
2075 HENDERSON MIKE	472-4176 9		
WALTERS G DAVID	472-4176 9		
2101 KHAVKINE CATHERINE	472-0939+0		
2107 CARLIN WM E	479-0946		
2110 BRENNAN E D	479-7103		
2113 ENGELSBART ARTHUR JR	479-0102		
2119 XXXX	00		
2120 SUTTER T J-DR	472-1634 8		
2125 XXXX	00		
2130 MULL R E	479-8142		
2135 XXXX	00		
2140 ONIZUKA FRANK S	472-2846+0		
2145 XXXX	00		
2155 CARL CHAS P	479-4890		
2165 XXXX	00		
2170 LONG HENRY T	479-1852 2		
2175 THOMPSON H J-JR MRS	472-1951 4		
2180 XXXX	00		
2185 DUDA CARL J	479-0719		
2195 FRANJIEH MAURICE J	472-1847 7		
2200 LOVIATO LOUIS L	479-9618		
2210 DAVIS LESLIE G	479-2882 4		
		253 LOGAN JAMES M-COL	883-9674 9
		254 NELSON DAVID I	883-5818 9
		256 LAPHAM D L	883-7938 9
		258 FISHER GORDON LCDR	883-3769 8
		260 ALTMAN WM LCDR	883-8316+0

NORTHGATE DR 1980

NORTHGATE DR 94903		
SAN RAFAEL		
TERRA LINDA AREA		
160*	CONSUMRS DISTBTG	479-2800 5
194*	ORTHO MATTRESS INC	472-2162+0
515*	AMER SAVINGS LOAN	472-7232+0
	* JOCK MCNUTTS	472-5171+0
	* MARIN PERSONNEL SV	472-5171+0
	* MCNUTT ENTERPRISES	472-5171+0
	* OFFERMAN GLORIA	479-2114+0
	* RED CARPET REALTORS	479-2114+0
	* TIMMER WM RLTY	479-2404+0
549	XXXX	00
555*	WESTERN TRAVLRS INS	479-5000
750	XXXX	00
920*	BINNINGS JERRY DDS	479-2302 2
	* C G DENTAL X RAY	472-1323
	* CAMPBELL JAS A DR	472-1323
	* CANIHAN WM R DDS	479-4640
	* COHEN STEPHEN DDS	479-6444 2
	* DENTAL X RAY	472-1323
	* JARVIS THOAS S DR	479-1840 8
	* KATZOFF RICHARD DDS	479-6560
	* LEVINE LAWRENCE DDS	479-6444
	* LIFSCHIZ JULIAN DR	479-4543 2
	* LINDOW WM B DDS	472-1555
	* MOE DOUGLAS DDS	479-1840 8
	* SMITH ROBERT E DR	479-4543 2
	* STEPHEN COHEN DDS	479-6444 2
	* VERIS PETER C DDS	479-9216 6
	* WONG SHANNON DDS	479-6444 6
	* YEE FULTON S DDS	479-6444 9
950*	BAGSHAW A E	472-4500 4
	* BAGSHAW MARTINELLI	472-4500 4
	* CALIF EQUITY CORP	479-7280 5
	* CITIZENS SVNGS&LOAN	479-1040 4
	* CORRIGAN WM G	472-4500 4
	* FOX&CARSKADON RLTRS	472-4300 4
	* HOCHMAN WM S	472-4500 4
	* INTL BLUE BELL INC	479-7280 6
	* JORDAN LELAND H	472-4500 4
	* LEAL G PAUL	472-4300 8
	* MARQUE ARNOLD W&ASC	472-5710+0
	* MARTINELLI RODERICK	472-4500 4
	* MCCORMICK A L	479-7280 6
	* MCGEE STEPHEN P	472-4500+0
	* SILVESTRI GEORGE JR	472-4500 6
	* SYSTEMS APPLICATNS	472-4011 5
	* TITLE INS&TRUST CO	472-3885 9
	* US HLTH ED&WLFDR DP	472-1574 5
1004*	CHEVRON STATION	479-6400 9
	* NORTHGATE CHEVRON	479-6400
1005*	ANTHONY'S AUTO CARE	479-3998+0
	NORTHGATE TEXACO	479-9977+0
1010*	ANDARONS HOLIDAY IN	479-8800+0
	* HICKS HENRY L&ASCS	472-5010 6
	* HOLIDAY INN	479-8800
	* JOSEPH OF HOLDY INN	479-2211+0
	* NATL CAR RENTAL SYS	472-4090 4
1050.....	HOLIDAY PLAZA BLDG	
	* AMER PACIFIC LF INS	472-4737 6
	* AMICA MUTUAL INS CO	479-4740 2
	* ANTHONY J MICHAEL	479-8852 5
	* BINDRIM EILEEN	472-1050+0
	* BLONDER NICHOLAS	479-5623+0
	* BLUE KEY EXCHANGE	472-0661+0
556*	BORG WARNER ACPTNC	472-3132 2
	* BOXER STEWART N	457-0335+0
180*	BRADLEY VERNON L	472-4441 6
	* CALIF CSTL CMMSSN	472-4321 5
	* CALIF PAC REGNL OFC	472-4591 7
	* CAPITOL LIFE INS CO	472-4737+0
	* CHANDLER SCOTT RLTR	472-1550+0
	* CHILDERS DAVID	472-5191+0
	* CHURCHILL ROBT K	472-2800+0
310*	CLAXON&ANTHONY	479-8852 5
	* COLLEGE PREPARATORY	472-3554 7
	* CRICHTON JAMES W	472-4490 9
180*	DAHLMAN JOS D	472-4800 4
	* DAVIDSON DONALD R	479-2020+0
	* DAWSON THOMAS J	472-7560+0
	* DOVBISH ALFRED	472-1050+0
	* DOWNS&GLASCOCK INC	472-0700 8
	* DUNHILL REAL ESTATE	479-8444 8
110*	FARR REALTY	479-1820 5
448*	FLAKE JOE M&CO	479-8691 5
	* FRANK SIDNEY	479-3200+0
570*	GARRISON PACFC PROP	479-7300 2
570*	GARRISON R LEONARD	479-7300 2
	* GHALAMKAR KAM	479-3200+0
	* GLASCOCK WILLIAM	472-0700 8
	* GOLDEN EGG OMELT HS	479-3050+0
	* GORDON MCFARLAN ASN	472-7650+0
	* GORDON TED H	472-7650+0
	* GORE JOHN E LNC	472-2800+0
	* GREAT WTRS OF FRNCE	479-0300+0
	* HALL EARL B INC	479-5062 9
	* HIGGINBOTHAM ROBT	479-8852 7

NORTHGATE DR 1980

NORTHGATE DR		94903 CONT
★	HOWELL ROBERT F	472-4441+0
★	HYDRO CROP SYSTEMS	472-3760+0
★	JOHNSON ALAN R	472-2133 8
562★	KAMINS AARON M	479-0455 8
★	KING COLLEGE RL EST	472-5383 9
★	KING DAVID J	472-7560+0
★	KING SMITH COMMODTS	472-7560+0
★	KUNS RONALD A	472-7181 9
100★	LAKRITZ HERBERT CPA	472-4225 4
100★	LAKRITZ&SCHULTE	472-4225 7
★	MAGUIRE DANIEL G	472-7181+0
★	MANAGEMENT RECRUITR	479-8250+0
★	MCFARLAN KENNETH S	472-7650+0
★	MCNALLY THOMAS P	472-2881+0
★	NEW CENTURY CENTER	472-5200+0
368★	NICHOLS BYRON	472-2004 5
★	NORTH CNTL CMSN OFC	472-4321 5
★	NORTHSHORE PSYCH	479-8707 8
★	PACE REALTORS	479-6464+0
★	PHOENIX THE	472-7560+0
★	RAGONETTI LOUIS	479-8707 8
★	REAL EST EQUITIES	472-1550+0
★	REDDING WARREN F	472-4262+0
★	REISINGER JOSEPH C	472-1050+0
★	ROTH HADDEN W ROTH	479-5623+0
★	SHEPPARD MARK I	472-1050 8
★	SMITH J CLAYTON	472-7560+0
★	ST CALIF CSTL CMSN	472-4321
★	STEWART ROBT W	472-7650+0
★	STIDHAM MELVIN R	472-3164+0
★	THORNER TOM	479-5623+0
★	TOEPFER CHAS	472-4591 7
★	TRANS WORLD COMMDS	472-7560+0
★	U B I	472-4362+0
★	UNITED BUS INVSTMTS	472-4362+0
★	UNIVRSTY GROUP INC	472-4737 9
★	UNIVRSTY SECURITIES	472-4591+0
★	V H S ASSOCIATES	479-7731 7
★	WALDRON&CO	479-7700 4
356★	WALTER WM CO	472-4944 8
★	WOLLBORG M PRSNL SV	479-7200+0
1050.....		
6100★	WHEREHOUSE THE	479-9882+0
NO #★	NORTHGATE SWNG MACH	472-1281+0
★	134 BUS 3 RES	58 NEW

NORTHGATE MALL 1980

1000★	EMPORIUM MARIN	499-5200+0
★	EMPORIUM MATERNITY	499-5218+0
★	EMPORIUM WOMNS WRL	499-5218+0
★	EMPORIUM WORLD TRVL	472-4383+0
2000★	FLORSHEIM SHOE SHPS	479-9996 7
2001★	SUNSHINE HAIR CO 1	472-0298 2
2050	XXXX	00
2100★	MODERN EVE SHOP	479-5700
2200★	HASTINGS	472-1212
2300★	GALLENKAMP STORES	479-9985 2
2400★	GRANAT BROS JEWELER	479-6600
2440★	DAVIDS	479-6102 5
2450★	ZANZES	479-0136
2460★	PETERS FORMAL WEAR	472-0680 7
2600★	NORTHGATE THEATRE	472-1243 2
★	NORTHGATE THEATRE	472-1242 4
2650★	SLOANE W&J	479-2550
2700★	BATHTIQUE	472-3290 2
2750★	DESIGNS FOR LIVING	479-8180 5
3000★	ROOS ATKINS TRAVEL	479-0824 8
3100★	CLOCKS PLUS	472-4480 7
3200★	GOOD VIS	479-7268 2
3250★	GLORIA MARSHALL SLN	472-2271 5
★	MARSHALL G FGR SLNS	472-2271 9
3310★	MUSICLAND	479-2232 5
3320★	BEADAZZLED	479-1303 7
3330★	COFFEE ETC	479-6336
3400★	HENRI FASHN APPAREL	472-2102+0
3500★	ARTYS	479-5240+0
3600★	ESSER PETER HR SLN	472-7282 8
★	PETER ESSER	472-7282
★	PETER ESSER HR SLN	472-7282 9
3700★	LEEDS SHOE STORE	479-9822
3800★	LIVINGSTON BROS	479-9120
3900★	SOMMER&KAUFMANN	479-9776 6
★	SOMMER&KAUFMANN	479-3737+0
4000★	MCKENZIES	479-6550 4



NORTHGATE MALL 1980

4700	XXXX	00	
4800★	LITTLE DAISY THE	472-7920	7
5000★	PAY LESS DRUG STORE	472-3781	4
★	PAY LESS DRUG STORE	479-7181	5
5050★	WALDEN BOOK STORE	479-4474	
5100★	INTL GIFTS SAN RAF	479-7100	7
5200★	MOTHER TO BE	479-7137	8
5250★	GENERAL NUTRITION	479-9873	5
5300★	BROTHERS 4 SHOP	472-7440	6
5400★	ADRIANN OF MARIN	479-8221	
5500★	ABBAY GIFT SHOP	479-8658	5
★	ABBAY MEDICAL	383-6144+0	
★	ABBAY RENTS	383-6144+0	
5600★	AMER EXPRESS TRAVEL	479-2652	
5800★	M&T INCORPORATED	479-5955	
★	NORTHGATE MALL MNG	479-5955	
6000	XXXX	00	
6010★	MCCURRY CAMERA STR	479-6818	9
6030★	SHOE DEN	472-3336	9
★	VILLAGE SHOE DEN	472-3336	5
6040★	GRODINS	472-5300	9
6080★	FOXMOOR CASUALS	479-9978+0	
6100	XXXX	00	
6140★	KINNEY SHOE STORE	479-9961	4
6170★	BRENTANOS	479-4660	4
7020★	DOUBLE FAULT	479-4711+0	
7030★	DETOUR LUGGAGE	479-9300	6
7050★	CALIF COOKWARE	479-4994+0	
7070★	PANTWORKS	472-0151	8
7090★	MERLE NORMAN CSMTCS	479-9404	9
★	SHIRTMAKER THE	479-9404+0	
7110★	MONTE CARLO	472-0888	8
7114★	HUNGRY HOUSE REST	472-4020	8
7120★	PARKLANE HOSIERY	479-3699	4
7260★	CLYDES HAIRCARE	479-4060	5
7440	XXXX	00	
7500★	EUREKA FED SVGNS&LN	479-4804	4
9000★	ALLSTATE INS CO	479-2055	4
NO #★	ROOS ATKINS	479-4144	
NO #★	ZIMS RESTAURANTS	479-9384+0	
NO #★	ZIMS RESTAURANTS	479-9383+0	
★	73 BUS	5 RES	15 NEW

DEL PRESIDIO BLVD 1975

DEL PRESIDIO BLVD 94903 SN RAFAEL

929*TERRA LINDA UN OIL 479-0296 2
 930*BRENDELS EXXON SV 472-1744 4
 *HERTZ RENT A CAR 479-3710
 949*HARRY SABACA CHVRON479-9950
 *SABACA HARRY CHEVRN479-9950
 950*NORTHGATE SHELL 479-6222+5
 * 6 BUS 0 RES 1 NEW

LAS GALLINAS AVE 1975

LAS GALLINAS AV 94903 SN RAFAEL	
TERRA LINDA AREA	
100	XXXX 00
101	HAY WM 479-4015
200	JONES ALLAN D 479-9175
201	FAUSTINE J 479-9039
203	AMANS GEO 479-4058
205	BETZ RUDDLPH 479-1327
207	ROGOVOY DANL J 479-2388 4
209	XXXX 00
211	YATES EMERSON 479-9629
212	YATES HAZEL 479-9629
212	ETCHEVERRY JEAN 479-4828
213	WALKER WM RAY 479-4904
216	SODEN L W 479-4394
217	JUKOV BORIS 479-9019
219	SIDERIS PLUTARCH M 479-4770
350	XXXX 00
424	XXXX 00
430	*INTERNATL GOURMET 479-5180
442	*LONGS DRUG STORE 479-9070+5
	*LONGS DRUG STORES 479-9171 4
444	*CUT&CURL EDIE ADAMS472-2226
	*EDIE ADAMS CUT&CURL472-2226
448	*CHESTERMANS 479-6022 4
	*CHESTERMANS HNE CTR479-6022 4
470	*BIG S SPORTING GDS 479-0423 4
496	*GOODYEAR TIREGRUBBR479-3300
550	*AMERICAN SVGS&LOAN 472-1600
600	*WELLS FARGO BANK NA479-0300
650	*FACTORY MTL ENGNRNG472-1770 2
	*V H S ASSOCIATES 479-7731+5
660	XXXX 00
662	*EDUCATIVE SERV CTR472-2020+5
	*FOX MELVIN B DR 472-2020
664	*ASIANO JOS REALTOR 479-9232
	*MAGIC KEY 479-9232+5
666	ALBERT RICHARD H 479-6540
668	*PAC TELPHN EMPLOYMT453-9000 4
670	*METROPOLITAN LIFE 479-5115
	*TANNER LORNE A 479-8166
750	...NORTHGATE MDCL CNTR
102	*BAUER HENNING F MD 479-4370
	*DEFRANCESCO FRED MD479-6212
	*DONOVAN JAS F MD 479-4480
	*GILLOOLY CHARLES DR479-2623
	*GOLDBERG ALBERT MD 479-7244
	*GORMLEY JOS J MD 479-7433 4
	*GRYSON JOSEPH A 479-8121 4
	*HARVEY DONALD F MD 479-5660+5
106	*HASS FREDERICK J MD479-1771
	*HECN L MICHAEL DDS 479-7414
	*HILL GERALD MD 472-1725
	*HODG JOSEF 472-5044+5
	*HODKS WM K JR 479-8211
	*HUNTER KENNETH DDS 479-2623
	*JANZEN CALVIN L MD 479-3314+5
	*KAUFMAN BARRY M MD 472-4133+5
	*KLASSEN DONALD B 479-5212
110	*LANG HOWARD L MD 472-1372
110	*LANGFORD WILLIAM MD472-1372
	*LANGFORD LANG MD 472-1372+5
	*MARIN MEDICAL PHAR 479-9400
	*MILLER EDW W MD 479-8821
205	*PARNELL FRANCIS MD 479-6730 4
211	*PEEK CHARLES B MD 479-7080
	*PHYSICIANS OPTICAL 479-8400
	*ROSOLIA GRAZIO G MD479-4220
	*RUMES GARY W DDS 479-4977
	*SAYLER HARRY W MD 479-9400
203	*SHATKIN EUGENE P MD479-9621 4
	*SMITH GREGORY MD 479-4370
	*STEIN MERVYN R MD 479-2372 2
	*STEWART ROBT B MD 479-3882
	*SWIECONEK JOHN A MD479-5440
	*TERRA LINDA MDCL LAB479-4220
202	*VALASEK ARDEN D DDS479-6464
116	*VEENSTRA RODNEY MD 479-3642
	*WEDEN ELMER A JR MD479-6333
	*WILLIAMS BRIAN H MD479-2372
750
800	*FRASER ROBT ACCTNCY479-4190 4
825	...NORTHGATE APTS
106	ALBACHTEN K C 472-2149
218	ANDERSON CLAIR W 479-4696
218	ANDERSON PATRICIA 479-4696
308	APOSTOL JOHN 479-9084
	ARMOUR SAML D JR 479-3652+5
320	CHAUVIN RENE G 479-1867
207	CHRISTENSEN J H 479-8633
	CLODE DEREK C 479-0124+5
	COPLAND ROBT W MD 472-3471+5
318	CURTIN JOS E 472-2218
	DELATORRE REY 479-3719 4
217	DERHAM P F 479-4551
	FARINGTON I E 472-1688+5
315	GIOVACCHINI SILVIA 472-2461 2
319	GUIDOTTI J V 479-4124 4
310	HORVATH JULIUS 479-5849 2
	IWWERKS W A 479-0305 4
	JOHNSON CHAS D 472-1273+5
109	KERN R W 479-6147
202	KRAMAR S W 479-4230
	LAKE JOSEPHINE F 472-0231+5
110	LEE J M 472-3543 2
304	LEWIS LILLIAN M 472-3197 2
211	LODGE A K 472-3663 4
305	MCKENNA DAISY 479-0270 2
210	WEADE MICHAEL 479-1838
208	MILLESON D 479-9557
212	MURGOTTEN VIRGINIA 479-5950
306	NEY O B MRS 479-9490
	NORMAN EVA E MRS 479-7163+5
	PAIKIN J LENOFF 479-9557 4
317	PARTEE R 479-3732
107	PETRINI C 479-9254 4
201	PITTMAN K 479-2160
205	RAVICZ LOUIS MRS 479-3672
209	*REYDELA TORRE 479-3719 4
204	RICHARD AGATHA M 479-5424 4
111	ROGERS ELINOR M 479-7049
316	ROSS GLENN A MRS 479-0231 2
218	SCOTT LUCILE M 479-4696

is authorized in writing by Haines & Co., Inc.

LAS GALLINAS AVE 1975

Address	Name	Phone	Address	Name	Phone
302 LAS GALLINAS AV 94903 CONT..	SIEGEL MARVIN B	479-7846+5	1732 LAS GALLINAS AV 94903 CONT..	CARMODY MAURICE JR	479-8421
302 SIMON ALAN A	479-3204		1733 PURCELL JOHN L	479-7698	
SPONGBERG G	479-4551		1736 HERRELL LARRY	472-2184 4	
220 SWARS K K V	472-3638+5		1737 CROWHURST HERBERT	472-1505	
220 VETRILO A A	472-2392		1740 ERENBACH G A	479-5057 4	
309 WEBER BURRELL U	479-6181		1741 LUCAS RONALD L	479-5676	
WHITNEY D M	479-2689+5		1744 WALKER RICHARD A	479-9258	
206 WILLIAMS GLEN H MRS	479-1376+5		1748 MADDEN PAUL J	479-3568	
ZURBIER S	479-8413 2		1749 MARTINO JOS	479-8477	
825.....			1752 BAKER PAUL H	479-1667	
845.....APARTMENTS			1753 MALTER HANK	479-4317	
3 BELAUS STEVEN	479-6675		1766 EDWARD CHAS V R	472-3754 4	
BRAND DAVID MD	472-2147+5		1767 ANTHONY NORMAN T	472-0431	
BRONSON JANICE	479-7816+5		1771 WILLI FRANK J P	472-1077	
CUNNINGHAM J R	479-3547+5		1775 XXXX	00	
8 DESEPTE MINNIE H	479-7134		1778 MOORE RICHARD T	479-6848	
DORBERT DIANE	479-0922+5		1779 DARR GEO C	472-4270+5	
FANFELLE CLOTHILDE	472-1450+5		1782 PFAUTSCH GEO E	479-1847	
GIBSON P A	479-2673+5		1783 LUNARDI HENRY P	479-3374	
30 HANSEN O T	479-5029		1786 XXXX	00	
22 HEIMBUCH JOS	472-0262		1787 LYNCH DANL J	479-1770	
32 HELMS BYRON	479-1932		1845 HUMMEL R STUART	479-5419 2	
HODGES RALPH	472-4775+5		1848 HAYES CECIL COL	479-0752	
31 LEVIN MARGARET MRS	479-5298		1856 XXXX	00	
MAYO WM	479-0922+5		1860 COLLISCHONN PHILIP	479-2584	
MINHONDO ROGER	472-4642+5		1861 PADOVANO MARCO	479-6398	
6 NARAYUSKI MICHAEL	472-2153 4		1860 ERENBACH G A	479-5057 4	
OLSON ANNA T	479-9651		1868 MAITA VINCENT	479-8758	
OLSON RONALD D	472-4976+5		1869 BRANDT MARGARET B	479-2835	
10 OWEN DONALD A	479-8152 4		BRANDT ROBT S	479-2835	
PADAN CLARA P	472-3028 2		1876 VOLLER GAYLE R	472-0197	
SARTIASLANI A H	479-4943+5		1877 TURNER ROBT I CCL	479-9183 2	
2 SULLIVAN DANL C MRS	479-1632 4		1880 SHEPARD S FRANK	472-4185+5	
21 THOMPSON EDNA K	479-8262		1881 PFEIFER ROBT	479-7538 4	
21 THOMPSON LAWRENCE	479-8262		1884 EFRON ALAN W	479-7538 4	
16 WARFIELD B	472-3387 2		1885 HAMMER JOHN F	479-5809	
845.....			1888 STROWGER J E	479-0416 4	
846 XXXX	00		1889 WHISENHUNT GERALD	472-1753	
865.....APARTMENTS			1903 LEE EUGENE MAJ	479-6921	
BELTON ROBT J	472-1339		LEE JEANNE	479-5771 4	
CROWDER ROBT B	479-6571+5		1906 XXXX	00	
GUERIN G R	479-3006+5		1907 BAILEY GEO J	479-2912+5	
*HOLVERSON NEIL CPA	472-2315+5		1911 BUSH RUDDOLPH H	479-6383	
HOLVERSON NEIL R	479-4280+5		1915 FASSIO JULIAN	472-1841	
KELLERMAN JOHN P	472-2480+5		1918 CONSTANTIN GUS	472-2056+5	
KUNGY S STANLEY	472-3916+5		1926 DON DARLING	479-2702+5	
12 LORING MERCEDES MRS	479-4781 2		GREVING HELEN	479-2702+5	
*MCMASTER JOHN	479-6571+5		*MARIN TELEPHN ANSKR	479-2700	
2 ROHAN H E	472-2347		1927 DRLOGAS ULYSSES	472-3635+5	
7 RYAN R B	479-6169 2		1930 QUIMBY JOHN W	479-7030+5	
TOGNETTI C	472-4841+5		1932 KESLER JOS D	479-6395	
13 TOLEMAN LEONARD	472-1714		1934 CHEW GEO G	479-5584	
WELLS ROBT R	472-2247+5		1935 FALASCO JOS W	479-6519	
865.....			1939 STEIGER ROBT W	479-8380 4	
880.....PRADO BLDG			1940 BOSCO EDW	479-3559	
*ALCOM FOUNDATION	472-4433+5		1943 PELISSETTI ARMCND	479-6608 4	
*CHILDERS DAVID	479-3632 2		1946 TAYLOR JOHN F	479-9338	
*DENKMAN&COMPANY	479-9200 4		TAYLOR LOIS L	479-9368	
*HARTMAN JOHN B DDS	472-1240 2		1947 RICHELIEU FRED A	479-7869	
2C *HAWKINS HERBERT G	479-3663		1950 GUTHRIE NORMAN I	479-6327	
2C *HAWKINS LOUIS F	479-3663		1951 ILYIN BORIS	479-2589	
2C *HAWKINS&HAWKINS	479-3663		1954 XXXX	00	
*HOLMAN LEE V	479-4880		1956 WESTERLUND LELAND	479-5876	
3C *INDELICATO R J DDS	479-2880		1958 TONINI L	479-6678	
*MARSHALL ROBT D JR	479-9200 2		1959 PAYNTER PAUL W	472-4782+5	
1A *McCORMICK WM C JR	479-5303		1966 RAY JOHN WARNER	472-3420+5	
*McCORMICK WM C	479-9200 4		1967 MIRSKY SERGE	479-4523	
*MCKENNEY JAS B	479-1053+5		1971 XXXX	00	
*SHOUP GUY W	479-9315		1987 XXXX	00	
*STILSON BRUCE W	479-1053		1990 BUSHONG CHAS L	479-1671	
*TIMAN RICHARD V	479-1053+5		1991 LYONS GARY	479-2042 4	
*WHITENER TOMMIE W	479-3663 2		1995 STJOVITE GERARD	472-3140+5	
880.....			2000*LUCAS VLY BAPT CH	479-8987	
900*CONRON ROBT P DDS	479-1018+5		*MARIN FORMATIVE SCH	479-8987	
*JACOBS RALPH W MD	479-1022		2015 RICE BAXTER	479-0740	
*JOHNSON DAVID L MD	479-1022		2075 XXXX	00	
*MAXWELL EDW H DDS	479-1018		2101 COOKSON HAROLD R	472-2025	
*PALMIGIANO CHAS MD	479-1022		2140 NOWACKI LEON A	472-2025+5	
*TERRA LINDA MDCL GRP	479-1022		2107 CARLIN WM E	479-0946 4	
901*CHRISTIAN SCNCE CH	479-8250		2110 BRENNAN E D	479-7103	
1004 CAMILLERI ANTHONY	479-0554		2113 ENGELBART ARTHUR JR	479-0102	
1008 ROSS NEIL D	479-3058		2119 XXXX	00	
1012 XXXX	00		2120 WHITTEMORE STEPHEN	479-0474	
1016 XXXX	00		2125 XXXX	00	
1019 DELVALLE FERNANDO	479-0871 4		2130 MULL R E	479-8142	
1020 KERBY GERALD R	479-1068		2135 NILSEN JOHN A	479-0687	
KERBY GERALD R TEEN	479-8428 4		2140 SODERLUND KENNETH	479-7638	
1023 GUERRERO ANTONIO R	479-1595		2145 PINNE ROBT A	479-7041 4	
*ROADRUNNER PESSENGR	479-4304		2155 CARLE CHAS P	479-4890	
1024 HOLMES KENNETH P	472-3965+5		2165 HULTQUIST LARRY M	479-6790 4	
1028 BANGERT ALFRED C	479-0676		2170 LONG HENRY T	479-1852 2	
1029 CASTELLANI L R	479-0841		2175 THOMPSON H J JR	479-1951 4	
1035 COLLINS JIM	479-3755		2180 MACDONALD R S	479-1427	
1041 BISCHERI ROBT J	479-6309 4		2185 DUDA CARL J	479-0719	
1045 AUDL CHAS GLEN	479-6105+5		2195 ASHCRAFT NORMAN A	479-2124	
1049 XXXX	00		2200 LOVATO LOUIS L	479-9618	
1050 BYSON DANL H	479-0643		2210 DAVIS LESLIE G	479-2882 4	
1053 RICHARDSON JOHN T	479-1763		2220 TEW LEONARD E	479-8035	
1054 STEINHORST ROGER A	472-3842+5		2230 XXXX	00	
WHEATON VAUGHN A	479-3758+5		2240 XXXX	00	
1057 BURNS RALPH M	479-8236+5		2250 ROBBINS R M LTCOL	479-7664	
1058 HASSELOT MARCEL L	479-0445		2255*MILLER CREEK SC GYM	479-9948 4	
1062 HOMANN CHRISTIANE	472-3542 4		*MILLER CREEK SCH	479-1660	
1065 XXXX	00		2260 CODONI FREDERICK Q	479-4450	
1066*HAMMOND MELVIN MAJ	479-1037		2300 YOUNG RALEIGH G	479-7249	
*HAMMONS RBBR STMP	479-1037		2305 BRUA R C	479-7158	
1069 BROWN RULON E	479-0699		2315 ROBBINS R	479-0886	
1070 SMITH KATHLEEN	479-2448 4		2325 GRENIER D E	479-7965	
1075 WARE PAUL B JR	479-0437		2328 BARTEL E R	479-2070	
1081 CRAWFORD GIBSON	479-1379+5		2342 KEMP NORMAN J	479-7975	
1100*LUTHERAN CH RSRCNT	479-1334		2356 SCHROEDER D L	479-4795+5	
1111*BERNARD HOFFMAN SCH	479-1721		2370 HOWARD WILLIE MAE	479-7822 4	
*ROADRUNNER FREDERICK REV	472-3125+5		2375 SANFILIPPO DENNIS	479-6113 4	
1130 JAGOW FREDERICK REV	479-2396 4		2384 BARTLETT DAVID N	479-5410	
1234*DECKER RSDNTL CR HM	479-6396+5		2385 YOUNG DONALD D	479-4226+5	
1706 GARBARINO DAVE J	479-6396+5		2400.....BUILDING		
PEARSON K	479-6396+5		*BABOW LAWRENCE E OD	472-3345 4	
RONSHWEIMER RICHARD	479-6396+5		*DIMENSIONS PUBLSHNG	479-1441 2	
1709 PARSONS KNIGHT W	472-1048		*EEG ENGRGCONSTRCTN	479-5774+8	
1710 STEWART GEO J	479-8313		*EEG SYSTEMS CORP	479-3830 2	
1713 DAVIS LINTON	479-7722		*HEDQUIST RCBT A DDS	479-7345	
1717 PURTLE RICHARD D	479-1658		*HIATT THEODORE D MD	479-7400	
1720 KRINGE ROBT H	479-1049 2				
1725 XXXX	00				
1729 RYNDERS FRED L	479-4502				

LAS GALLINAS AVE 1975

1975	
..LAS GALLINAS AV 94903 CONT..	
*INST FOR INDP EDUC	479-1441 2
*LACKEY LAWRENCE&ASC	479-5762+5
*LEVENSON HOWARD OD	472-2323
*MAY WALLACE E CD	472-2323
*SIMON STEPHEN A OD	472-3345 4
*STUNZ HARRY DDS	479-7345
*THOMSON D GWYNN MD	479-7400
*WALL H JAMES MD	479-7400+5
A*ASHLEY RONALD P DDS	472-3484 2
B*RIDEOUT JAS R DR	479-8353
D*TEACHING LEARNG CTR	479-1441 2
G*MORRIS ROBT R MD	479-2040
2400.....	
2405 XXXX	00
2411 BARSOTTI B	472-2473 4
2502 PELLERITI STEPHEN	472-2308+5
2503*WYMAN ENTERPRISES	479-8976
WYMAN PETE	479-8976
WYMAN WALTER M JR	479-8976
WYMAN WALTER M MRS	479-8976
2510 PITTO CAMILLO J	479-8308
2511 CARLISLE JAS G	479-7351
2518 FICKEN THOS A	479-8126
2519 GAMBY JOHN W	479-4761
2523 CIATTI JOS W	479-8432
2526 HULL RICHARD D	472-0278+5
2534 SIMMONS JOHN V	479-7272
2535 PARFITT CARL	479-8944+5
PARFITT JEANNETTE	479-8944+5
2541 SASSANI JOS	479-5264
2542 CALLAN JOHN L	472-3145 4
2550 GIOLINO LEO	479-5154
2558 XXXX	00
2559 BROKES ALFRED L	479-5398
2562 FRANKONI JEAN	472-2325+5
2563 SMITH ROBT V	479-6425
2569 STINES BUCK	479-2415 4
2570 BIDLAKE WM W	479-1659
2575 XXXX	00
2577 PEDERSEN EDGAR	479-3773+5
2578 BREHM CHESTER C	479-5847
2586 HUEY WM E	479-9014
2591 BRUNINI FRANK A	472-3864+5
2594 OHAIRE THOS M	479-6940
2602 WOODMAN FRANK H	479-8305
2605 ZIEGLAR DONALD L	479-9494
2610 XXXX	00
2613 NORMAN JANE D	479-3061
2618 LENCI VIC	479-0819
2625 XXXX	00
2626 ROTHKOP JULIUS	479-1940
2634 PROFFITT J H	479-3696
2642 AREND PETER H	472-4357+5
2647 MATHEWS L D JR	472-0348 4
MATHEWS ROMA A	472-4949+5
2650 TARAZI F	472-4748+5
2651 WILSON HENRY	472-0381 2
2658 XXXX	00
2661 LUNDEEN CHAS R	479-8132+5
2666 BREGANTE JOS	479-2720
2667 XXXX	00
2674 DOUGHERTY BOB C	479-5544
2702 LAHART JACK	479-7271
2710 THAANUM ROGER	479-0694
2717 MINNIGERODE KARL	479-8741
2718 TSENIN KONSTANTIN	479-5512
2725 XXXX	00
2726 POST RONALD E	479-1977
2734 XXXX	00
2737 DVORAK E D	479-7266
2742 BUCKELEW A H	479-9242 2
*MANAGEMNT INF RSRCH	472-4811+5
2750 PATTON RICHARD	479-2698+5
2763 GAMPER HOWARD B	479-8589
2785 SCAHILL THOS D	472-2357+5
2797 HAY IAN	479-2022
2802 DUBA ROGER L	479-6758 2
2807 PENNISI JOS	479-4255
2810 REEVES JOHN J	479-3046
2815 XXXX	00
2818 SCHINSKI WM L	479-8947
2823 SPARKS A E	479-7536
2826 GOLUBSKI LAWRENCE	479-5236 4
* 116 BUS 324 RES	85 NEW

NORTHGATE DR 1975

NORTHGATE DR 94903 SAN RAFAEL

TERRA LINDA AREA

160*CONSUMERS DISTRBTNG479-2800+5

NORTHGATE DR 1975

Address	Name	Phone
..NORTHGATE DR 94903 CONT..		
549	MEDICARE INFORMATN	479-5030
	*SOCIAL SECURITY ADM	479-5030
	*US HEALTH EDUC&WLF	479-5030
555	*PUTNAM FINANCL SERV	479-5000 2
	*WESTERN TRAVLRS INS	479-5000
750	*ASNIS MAXINE S MD	479-7244+5
920	*BINNINGS JERRY DDS	479-2302 2
	*CGG DENTAL X RAY	472-1323
	*CAMPBELL JAS A DR	472-1323
	*CANIHAN WM R DDS	479-6444
	*COHEN STEPHEN DDS	479-6444 2
	*DEETKEN D W DR	479-1840
	*DENTAL X RAY	472-1323
	*KATZOFF RICHARD DDS	479-6560
	*LEVINE L M DDS INC	479-6444
	*LIFSCHIZ JULIAN DR	479-4543 2
	*LINDOW WM B DDS	472-1555
	*ROUSALIE A A DDS	479-6444
	*RUTNER STANLEY DDS	479-2920
	*SMITH ROBT E DR	479-4543 2
	*STEPHEN COHEN DDS	479-6444 2
	*VERIS PETER C DDS	479-1840
950...BUILDING		
	*BAGSHAW A E	472-4500 4
	*BAGSHAW MARTINELLI	472-4500 4
	*CALIF EQUITY CORP	479-7280*5
	*CITIZENS SAVINGS&LN	479-1040 4
	*CORRIGAN WM G	472-4500 4
	*EXCEL INVESTMENT CO	472-4600 4
	*EKCEL MORTGAGE INS	472-4604+5
	*FOX&CARSKADON RLTRS	472-4300 4
	*HOCHMAN WM S	472-4500 4
	*JORDAN LELAND H	472-4500 4
	*LEIBOVITZ MARC	472-4500 4
	*MARQUE ARNOLD&ASCS	472-1952+5
	*MARTINELLI RODERICK	472-4500 4
	*SYSTEMS APPLICATIONS	472-401+5
	*TORRE PHILIP A	472-4500 4
	*TRANSAMER TITLE INS	472-1060 4
	*US HLTH EDUC HEARGS	472-1574+5
	*WEST COAST LIFE INS	472-3614+5
950.....		
1004	BAPTISTA ARTHUR W	479-6400 2
	*NORTHGTE CHEVRON SV	479-6400
	*U HAUL CO DEALERS	479-6400+5
1005	*FERRARO NRHTGT TXCO	479-3998 2
	*NORTHGATE TEXACO	479-3998+5
1010	*AVIS TRUCK RENTAL	472-4961+5
	*CENTRAL MRN BOY CLB	479-0522 4
	*HOLIDAY BOX OFFICE	479-2212 4
	*HOLIDAY INN	479-8800
	*HOLIDAY INN AM REST	479-8800
	*HOMEFINDERS MARIN	472-4951+5
	*MARIN HOMEFINDERS	472-4951+5
	*NATIONAL CAR RENTAL	472-4090 4
	*U HAUL CO DEALERS	472-4815+5
1050...BUILDING		
	*ABEND PHILIP V	479-9392+5
	*ALLEN CO	479-3944+5
	*AM VET MED ASSOC	472-3454 2
	*AMAX FINANCIAL CORP	472-1050+5
	*AMAX PROGRAMS INC	472-1022+5
	*AMAX SECURITIES	472-1050+5
	*AMERICAN PAC LF INS	472-1050 2
	*AMICA INSURANCE	479-4740 2
	*ANTHONY J MICHAEL	479-8852+5
	*ASMUSSEN&ANDERSON	479-6470+5
	*BENEFIEL CHIRPRCTC	479-0950+5
556	*BORG WARNER ACCPTNC	472-3132 2
	*BOXER STEWART N	479-5623+5
	*BROWN GEOGASSOCIATE	479-8926 2
	*CALIF CSTL ZN CNSVN	472-4321+5
	*CALIF ST CSTL CNSVN	472-4321+5
	*CAPITOL LF BRKR DL	472-4737+5
554	*CARTER RICHARD H	479-6470 4
	*CHAPMAN WEST ASSOC	472-3544 4
	*CLAXON COLIN C	479-8852+5
	*CLAXON&ANTHONY	479-8852+5
52	*COLLINS&CURRAN	472-4888 4
	*COOK ANN Z	479-5623+5
	*COVENANT LIFE INS	472-4343+5
	*DAHLMAN JOS D	472-4800 4
180	*DONOVAN JOHN KEVIN	472-4441 4
	*EMPLOYEE ENPLWR TRST	479-9392+5
	*FACTORY MTL LIABLT	479-4740 2
	*FARR REALTY	479-1820+5
	*FLAKE JOE M&CO	479-8691+5
	*FREITAS WALTER F	479-0698 2
570	*GARRISON PACFC PROP	479-7300 2
570	*GARRISON R LEONARD	479-7300 2
	*GIACOMINI GARY T	479-5623+5
541	*GORSLINE LESTER ASC	472-3213 2
	*HAYES HAROLD R	479-3311
	*HEATH D C EL HI DIV	472-3522 2
	*HEATH D CECO CLG	472-0300+5
	*INST FOR ANML PRBLN	479-7950+5
	*JONES RUSSELL D	479-5623 4
	*JUDY&ROBINSON SCR	472-3622+5
	*KAMINS AARON M	479-0455+5
	*KRUGER MCTAGGART	472-3165+5
	*L G A	472-3213+5
100	*LAKRITZ HERBERT CPA	472-4225 4
	*LESTER GORSLINE ASC	472-3213+5
	*MCKEON CONSTRCTN CO	479-7444 4
	*MCCUAID JOHN D	472-3165+5
	*MENDELSON PAUL	479-7700 4
	*MONEY CLAIMS OFC	472-3454+5
	*NICHOLS BYRON	472-2004+5
	*NORTH CNTRL CNSRV	472-4321+5
	*RANCHO INVST PROPRT	472-3622 2
	*ROTH HADDEN W	479-5623 2
	*ROTH THORNER	479-5623 4
	*SCHULTE STEPHEN CPA	472-4730+5
552	*SMITH BRAD	472-3622 2
552	*SMITH BRAD&SONS	472-3622 2
	*SMITH RICHARD C	479-0455+5
	*SMITH RICHARD E CPA	472-4262+5
352	*STIDHAM MELVIN R	472-3164 2
	*THORNER TOM	479-5623 4
	*21ST CENTURY CONCP	479-2184 4
	*VANGUARD DVLPMT CRP	479-9392+5
	*VANGUARD RETRMT SV	472-3622+5

NORTHGATE DR 1975

DIRECTORY 1975

.. NORTHGATE DR 94903 CONT ..

*WALDRON & CO INC 479-7700 4

*WOLFSON & VAUGHN 472-3171+5

1050.....

* 120 BUS 2 RES 51 NEW

NORTHGATE MALL 1975

1000*EMPORIUM MARIN	472-1111
2000*FLORSHEIM SHOE SHPS	472-1221
2001*GAY NINETIES BARBER	472-0298 2
*SUNSHINE HAIR CO	472-0298 2
2050*OXFORD SHOP	479-5100
2100*MODERN EVE SHOP	479-5700
2200*HASTINGS	472-1212
2300*GALLENKAMP STORES	479-9985 2
2400*GRANAT BROS JEWELER	479-6600
2440*DAVIDS	479-6102+5
2450*ZANZES	479-0136
2460*LORE JAN	479-3123
2500*BANK OF AMER NT&SA	479-4200
2600*MOTN PICTRE PROJCTN	479-3091
*NORTHGATE THEATRE	472-1243 2
*NORTHGATE THTR INFO	472-1242 4
2650*SLOANE W&J	479-2550
2700*BATHTIQUE	472-3290 2
2750*DESIGNS FOR LIVING	479-8180+5
*INTERIOR SYSTEMS	479-8180
3100*MILENS JEWELERS	479-4115
3200*GOOD VIS	479-7268 2
3250*GLORIA M FIGR CNTRL	472-2271+5
*MARSHALL G FIGR SLN	472-2271+5
3310*MUSICLAND	479-2232+5
3320*BELLA BOUTIQUE	479-2672
3330*COFFEE ETC	479-6336
3400*SINGER COMPANY THE	472-1281
3500*CRYSTAL ROOM LNG	479-5240
3600*LADY BUG CCIFFEURS	472-1712
3700*LEEDS SHOE STORE	479-9822
3800*LIVINGSTON BROS	479-9120
3900*SOMMER&KAUFMANN	472-3852+5
4000*MCKENZIES	479-6550 4
4400*CATANIA SOUND INC	479-7043 4
4700 XXXX	00
4800*FRANK MORE	479-3053
*MORE FRANK	479-3053
4900*SEES CANDIES INC	472-1707
5000*PAY LESS DRUG STORE	472-3781 4
*PAY LESS DRUG STR	479-7181+5
5050*WALDEN BOOK STORE	479-4474
5100*STRIBLEYS CHINA&GFT	479-3221
5200*MOTHER TO BE MATRNY	479-7137
5250*GENL NUTRITION CNTR	479-9873+5
5300*ELEGANT ROOM INTRS	479-2101+5
5400*ADRIANN OF MARIN	479-8221
5500*ABBAY GIFT SHOP	479-6658+5
*ABBAY RENTS&SELLS	383-6144+5
5600*AMERICAN EXPRESS CO	479-2652
5800*M&T INCORPORATED	479-5955
*NORTHGTE MALL MANGT	479-5955
6000*BALDWIN CONTRACTING	479-3434
6010*REGAL SHOE SHOP	479-4246 4
6030*FOXMOOR CASUALS	479-9978 4
*SHOE DEN	472-3336 4
*VILLAGE SHCE DEN	472-3336+5

NORTHGATE MALL 1975

6040*	CHANDLERS FABRICS	472-1444+5
	*FABRICS CHANDLERS	472-1444 2
6100*	PAPSIES	472-4333 4
6140*	KINNEY SHOE STORE	479-9961 4
6170*	BRENTANOS	479-4660 4
7020	SHERMAN CLAY	479-7013+5
7030*	DE TOUR	479-9300+5
7050*	ACCESSORIES UNLMTD	479-3512 4
7070*	JEZEBELLE	472-2207+5
7090*	CLOCKS PLUS	472-4480 4
7110*	AMER HANDICRAFTS CO	479-1683+5
7120*	PARKLANE HCSIERY	479-3699 4
7260*	CLYDE COIFFURES	479-4060+5
7500*	EUREKA FDRL SVGS&LN	479-4804 4
9000*	ALLSTATE INSURANCE	479-2055 4
	POLSTER PHILLIP	479-6605 4
	*SEARS ROEBUCK RETL	472-3670 4
NO **	CORINTHIAN HOLDINGS	472-3544 2
NO **	FREDS OF MARIN	479-2641+5
NO **	LYONS RESTAURANT	479-9383
NO **	ROOS ATKINS	479-4144
NO **	UNITED TRAVEL SERV	479-3085
	* 76 BUS 3 RES 19 NEW	

Appendix E

EDR Historical Topographic Maps

Northgate Mall
5800 NORTHGATE DR
SAN RAFAEL, CA 94903

Inquiry Number: 4789862.4

November 28, 2016

EDR Historical Topo Map Report

with QuadMatch™



6 Armstrong Road, 4th floor
Shelton, CT 06484
Toll Free: 800.352.0050
www.edrnet.com

EDR Historical Topo Map Report

11/28/16

Site Name:

Northgate Mall
5800 NORTHGATE DR
SAN RAFAEL, CA 94903
EDR Inquiry # 4789862.4

Client Name:

Tor Environmental, Inc.
2631 Canto Rompeolas
San Clemente, CA 92673
Contact: Mary Litzenberg



EDR Topographic Map Library has been searched by EDR and maps covering the target property location as provided by Tor Environmental, Inc. were identified for the years listed below. EDR's Historical Topo Map Report is designed to assist professionals in evaluating potential liability on a target property resulting from past activities. EDR's Historical Topo Map Report includes a search of a collection of public and private color historical topographic maps, dating back to the late 1800s.

Search Results:**Coordinates:**

P.O.#	TOR-246	Latitude:	38.003884 38° 0' 14" North
Project:	Northgate Mall	Longitude:	-122.544308 -122° 32' 40" West
		UTM Zone:	Zone 10 North
		UTM X Meters:	540006.53
		UTM Y Meters:	4206343.91
		Elevation:	40.18' above sea level

Maps Provided:

2012
1980
1968
1954
1950, 1954
1941, 1942
1914

Disclaimer - Copyright and Trademark Notice

This Report contains certain information obtained from a variety of public and other sources reasonably available to Environmental Data Resources, Inc. It cannot be concluded from this Report that coverage information for the target and surrounding properties does not exist from other sources. NO WARRANTY EXPRESSED OR IMPLIED, IS MADE WHATSOEVER IN CONNECTION WITH THIS REPORT. ENVIRONMENTAL DATA RESOURCES, INC. SPECIFICALLY DISCLAIMS THE MAKING OF ANY SUCH WARRANTIES, INCLUDING WITHOUT LIMITATION, MERCHANTABILITY OR FITNESS FOR A PARTICULAR USE OR PURPOSE. ALL RISK IS ASSUMED BY THE USER. IN NO EVENT SHALL ENVIRONMENTAL DATA RESOURCES, INC. BE LIABLE TO ANYONE, WHETHER ARISING OUT OF ERRORS OR OMISSIONS, NEGLIGENCE, ACCIDENT OR ANY OTHER CAUSE, FOR ANY LOSS OF DAMAGE, INCLUDING, WITHOUT LIMITATION, SPECIAL, INCIDENTAL, CONSEQUENTIAL, OR EXEMPLARY DAMAGES. ANY LIABILITY ON THE PART OF ENVIRONMENTAL DATA RESOURCES, INC. IS STRICTLY LIMITED TO A REFUND OF THE AMOUNT PAID FOR THIS REPORT. Purchaser accepts this Report "AS IS". Any analyses, estimates, ratings, environmental risk levels or risk codes provided in this Report are provided for illustrative purposes only, and are not intended to provide, nor should they be interpreted as providing any facts regarding, or prediction or forecast of, any environmental risk for any property. Only a Phase I Environmental Site Assessment performed by an environmental professional can provide information regarding the environmental risk for any property. Additionally, the information provided in this Report is not to be construed as legal advice.

Copyright 2016 by Environmental Data Resources, Inc. All rights reserved. Reproduction in any media or format, in whole or in part, of any report or map of Environmental Data Resources, Inc., or its affiliates, is prohibited without prior written permission.

EDR and its logos (including Sanborn and Sanborn Map) are trademarks of Environmental Data Resources, Inc. or its affiliates. All other trademarks used herein are the property of their respective owners.

Topo Sheet Key

This EDR Topo Map Report is based upon the following USGS topographic map sheets.

2012 Source Sheets

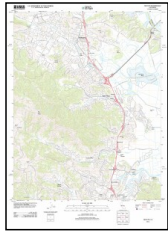

Novato
2012
7.5-minute, 24000

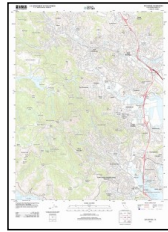

San Rafael
2012
7.5-minute, 24000

1980 Source Sheets



Novato
1980
7.5-minute, 24000
Photo Revised 1980
Aerial Photo Revised 1979



San Rafael
1980
7.5-minute, 24000
Photo Revised 1980
Aerial Photo Revised 1979

1968 Source Sheets

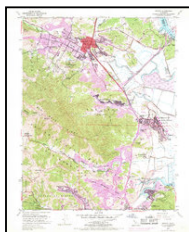

Novato
1968
7.5-minute, 24000
Photo Revised 1968
Aerial Photo Revised 1968



San Rafael
1968
7.5-minute, 24000
Photo Revised 1968
Aerial Photo Revised 1968

1954 Source Sheets



Novato
1954
7.5-minute, 24000
Aerial Photo Revised 1952



San Rafael
1954
7.5-minute, 24000
Aerial Photo Revised 1952

Topo Sheet Key

This EDR Topo Map Report is based upon the following USGS topographic map sheets.

1950, 1954 Source Sheets



Mt. Tamalpais
1950
15-minute, 62500
Aerial Photo Revised 1948



Petaluma
1954
15-minute, 62500
Aerial Photo Revised 1952

1941, 1942 Source Sheets



Tamalpais
1941
15-minute, 62500
Aerial Photo Revised 1939



Petaluma
1942
15-minute, 62500
Aerial Photo Revised 1937

1914 Source Sheets



Petaluma
1914
15-minute, 62500

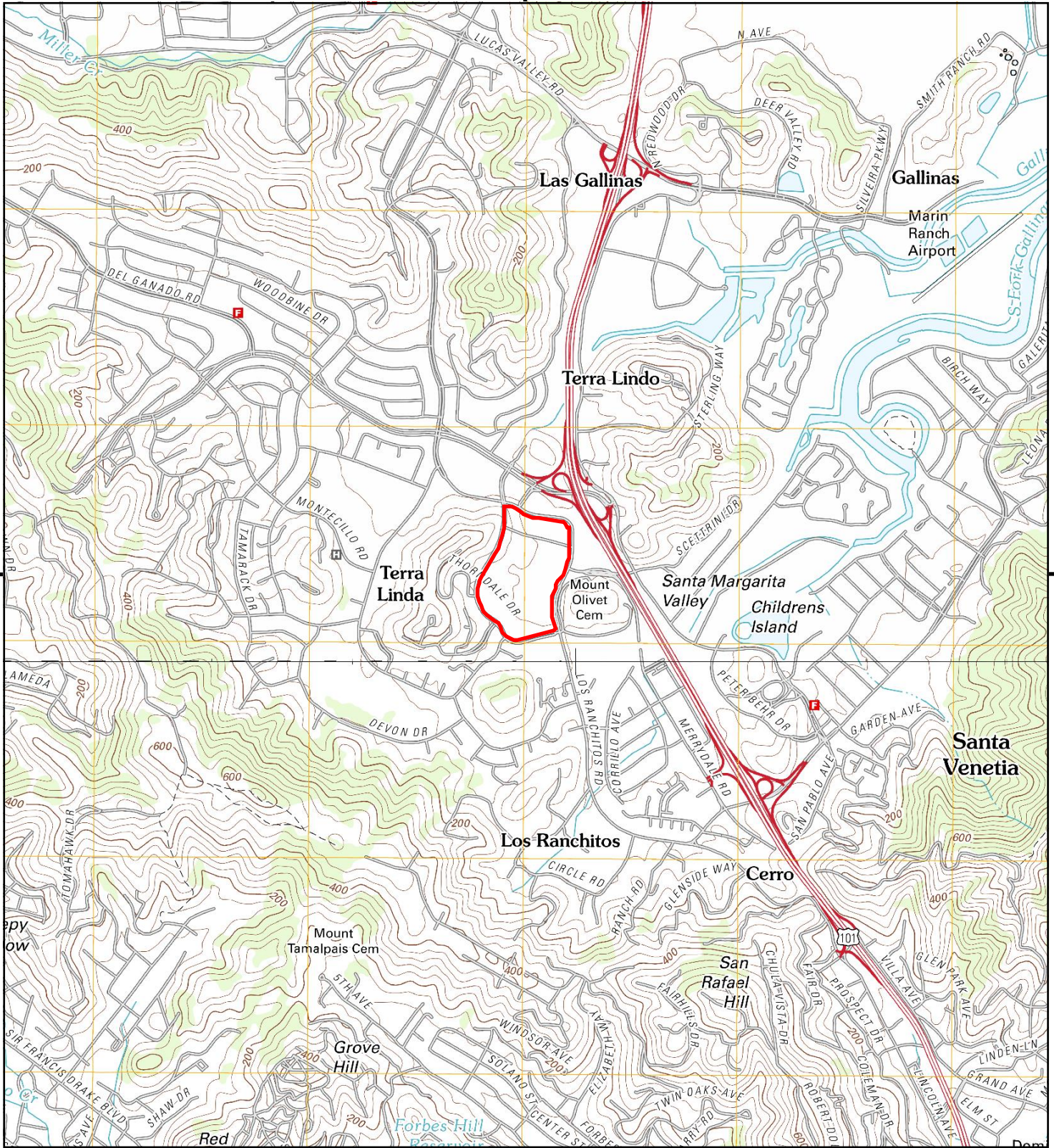

This report includes information from the following map sheet(s).

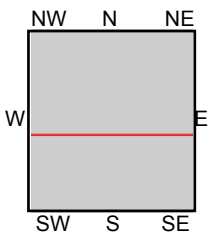

TP, Novato, 2012, 7.5-minute
S, San Rafael, 2012, 7.5-minute

SITE NAME: Northgate Mall
ADDRESS: 5800 NORTHGATE DR
SAN RAFAEL, CA 94903
CLIENT: Tor Environmental, Inc.



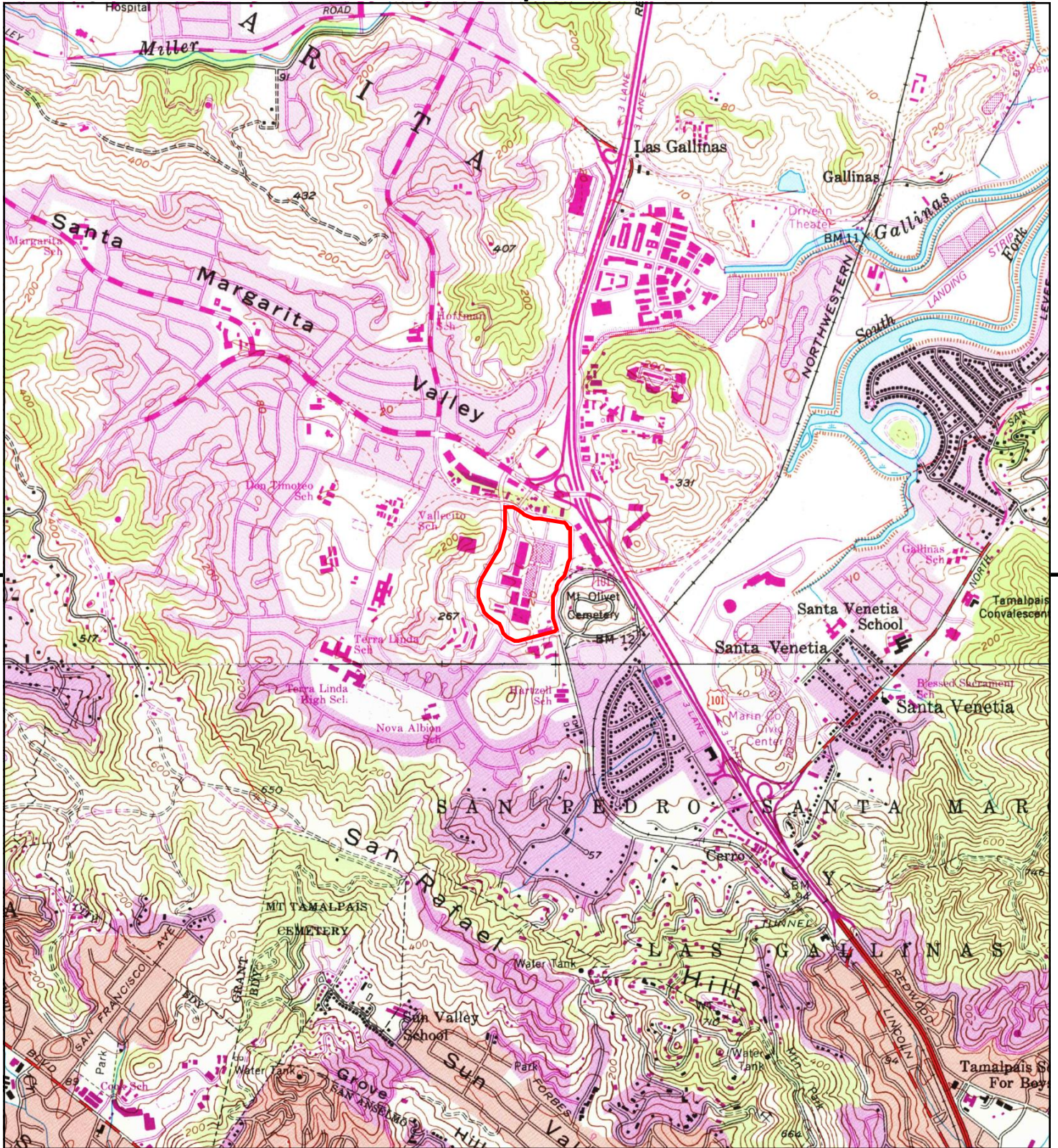

This report includes information from the following map sheet(s).

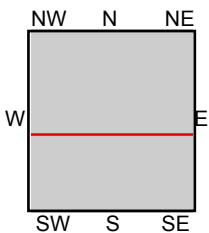

TP, Novato, 1980, 7.5-minute
S, San Rafael, 1980, 7.5-minute

SITE NAME: Northgate Mall
ADDRESS: 5800 NORTHGATE DR
SAN RAFAEL, CA 94903
CLIENT: Tor Environmental, Inc.



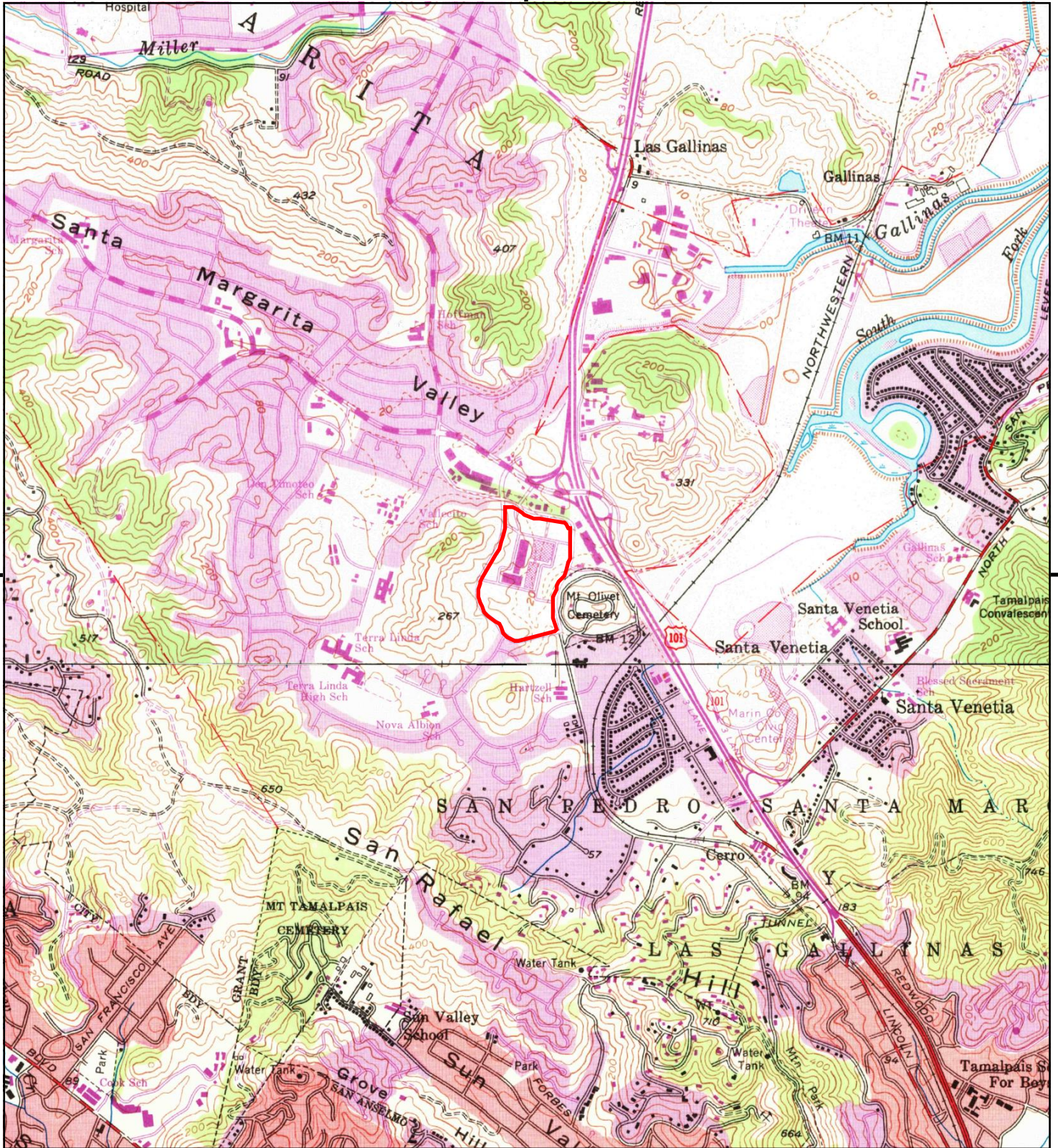

This report includes information from the following map sheet(s).

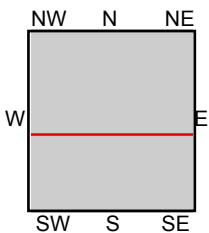

TP, Novato, 1968, 7.5-minute
S, San Rafael, 1968, 7.5-minute

SITE NAME: Northgate Mall
ADDRESS: 5800 NORTHGATE DR
SAN RAFAEL, CA 94903
CLIENT: Tor Environmental, Inc.



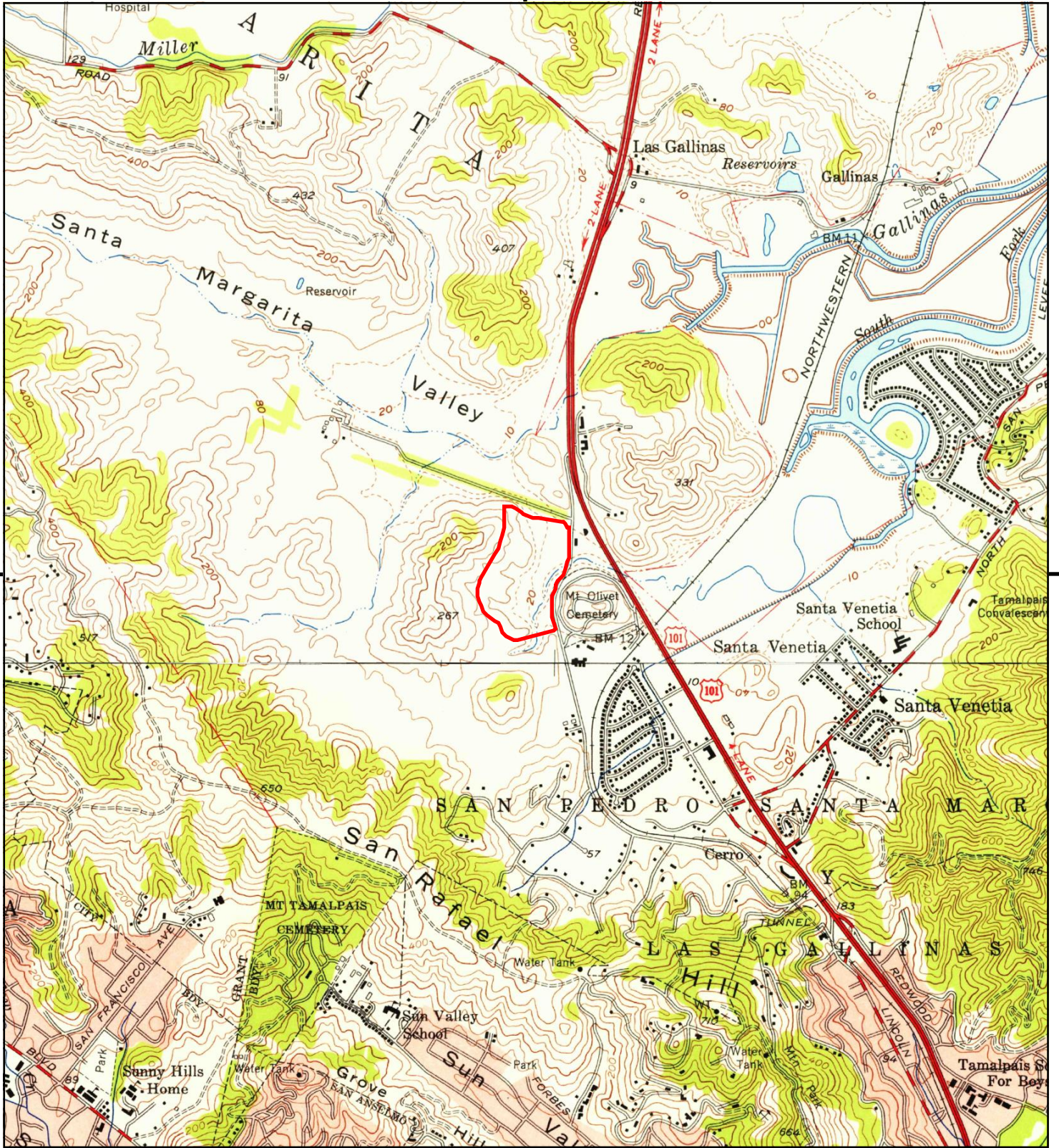

This report includes information from the following map sheet(s).

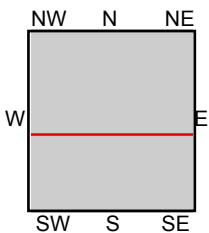

TP, Novato, 1954, 7.5-minute
S, San Rafael, 1954, 7.5-minute

SITE NAME: Northgate Mall
ADDRESS: 5800 NORTHGATE DR
SAN RAFAEL, CA 94903
CLIENT: Tor Environmental, Inc.





This report includes information from the following map sheet(s).

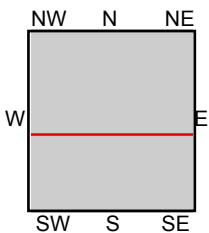

TP, Petaluma, 1954, 15-minute
 SW, Mt. Tamalpais, 1950, 15-minute

SITE NAME: Northgate Mall
 ADDRESS: 5800 NORTHGATE DR
 SAN RAFAEL, CA 94903
 CLIENT: Tor Environmental, Inc.



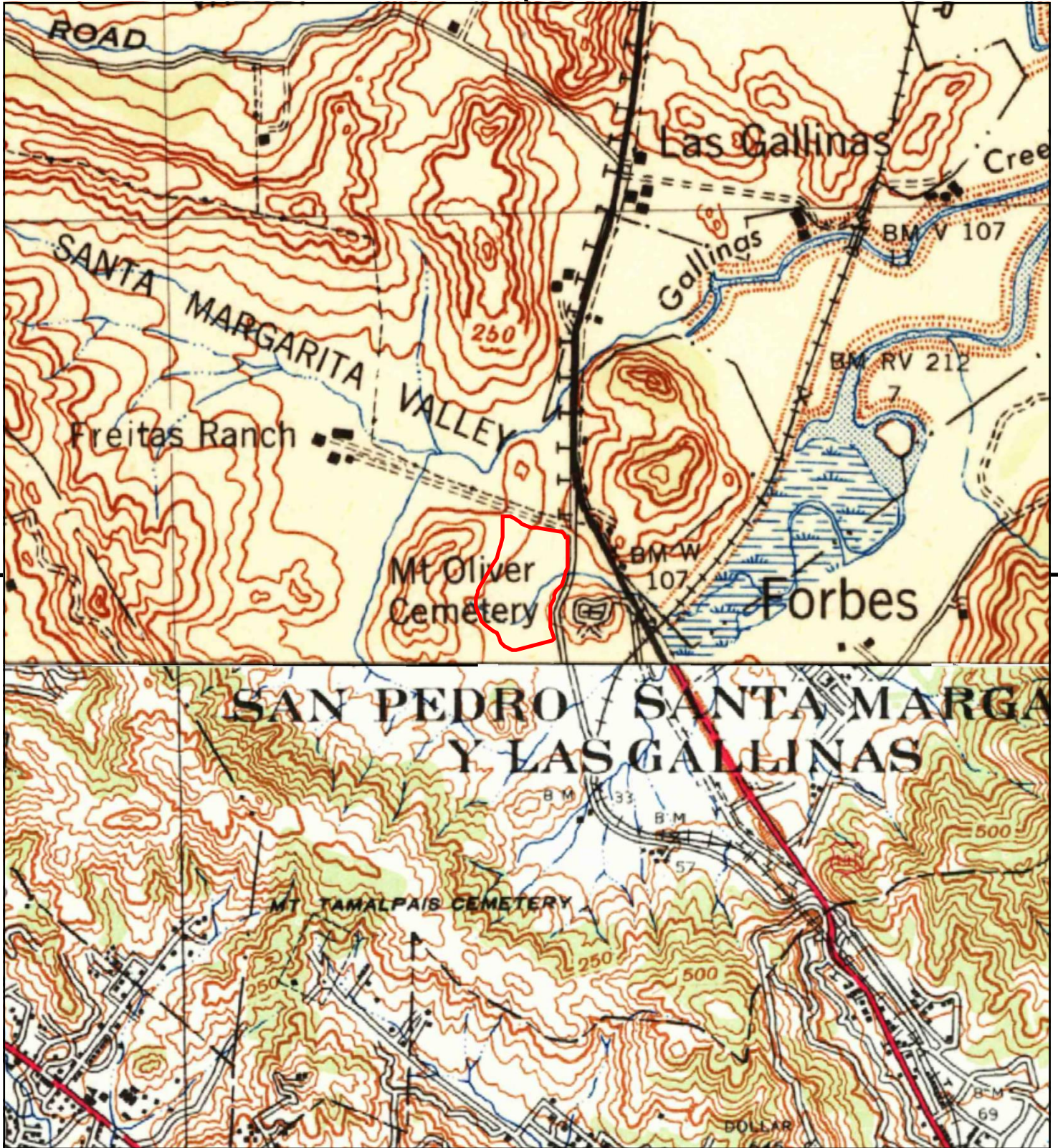

This report includes information from the following map sheet(s).

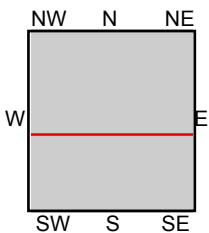

TP, Petaluma, 1942, 15-minute
SW, Tamalpais, 1941, 15-minute

SITE NAME: Northgate Mall
ADDRESS: 5800 NORTHGATE DR
SAN RAFAEL, CA 94903
CLIENT: Tor Environmental, Inc.



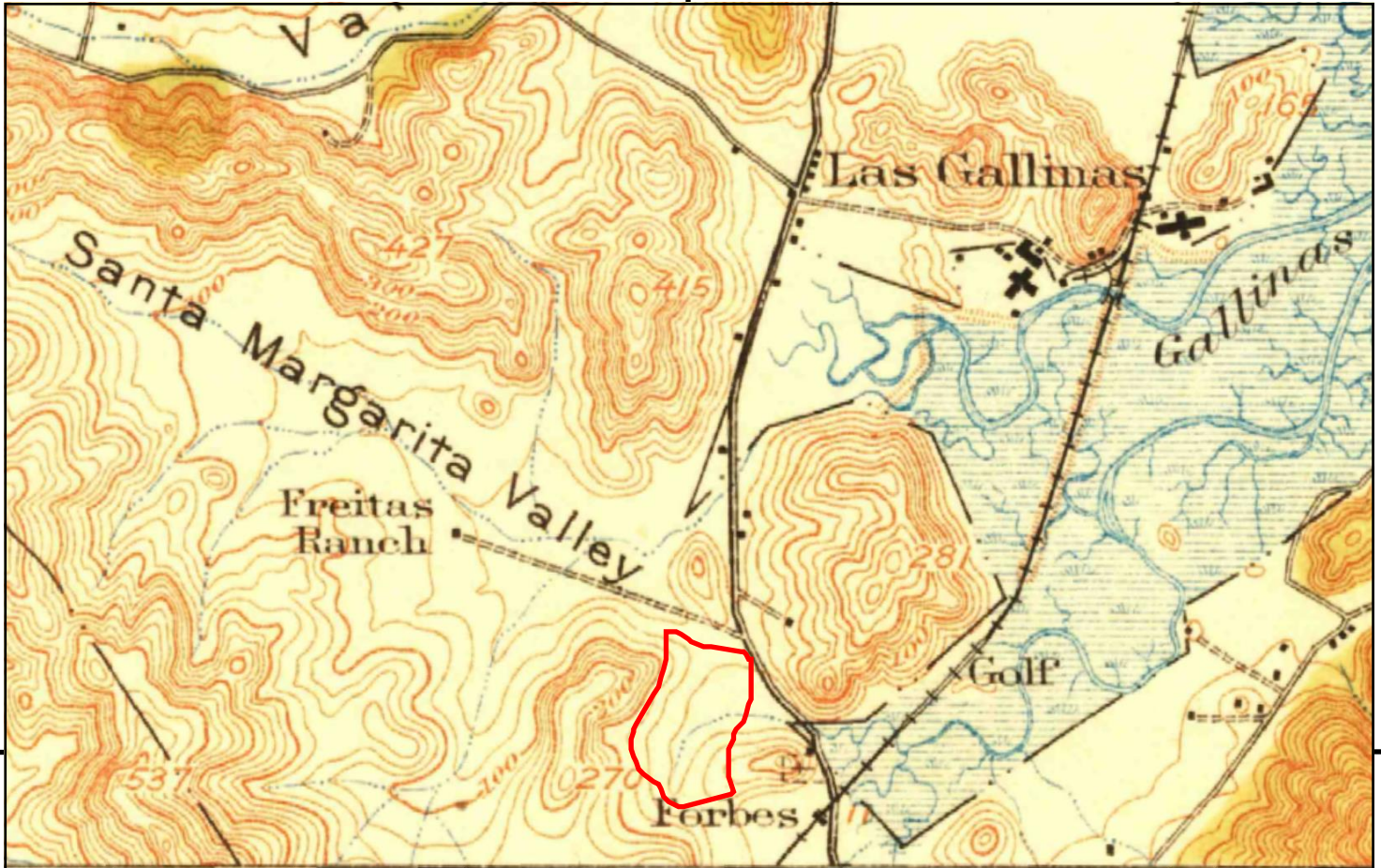

UNMAPPED	UNMAPPED	UNMAPPED	UNMAPPED	UNMAPPED	UNMAPPED
UNMAPPED	UNMAPPED	UNMAPPED	UNMAPPED	UNMAPPED	UNMAPPED
UNMAPPED	UNMAPPED	UNMAPPED	UNMAPPED	UNMAPPED	UNMAPPED
UNMAPPED	UNMAPPED	UNMAPPED	UNMAPPED	UNMAPPED	UNMAPPED
UNMAPPED	UNMAPPED	UNMAPPED	UNMAPPED	UNMAPPED	UNMAPPED

This report includes information from the following map sheet(s).

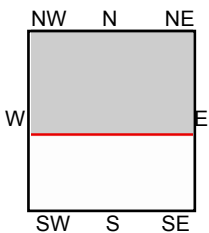

TP, Petaluma, 1914, 15-minute

SITE NAME: Northgate Mall
 ADDRESS: 5800 NORTHGATE DR
 SAN RAFAEL, CA 94903
 CLIENT: Tor Environmental, Inc.



Appendix F

EDR Environmental Lien and AUL Search and Property Tax Map Reports

Northgate Mall
5800 Northgate Dr
San Rafael, CA 94903

Inquiry Number: 4789862.7S
December 6, 2016

EDR Environmental Lien and AUL Search



6 Armstrong Road, 4th floor
Shelton, CT 06484
Toll Free: 800.352.0050
www.edrnet.com

EDR Environmental Lien and AUL Search

The EDR Environmental LienSearch Report provides results from a search of available current land title records for environmental cleanup liens and other activity and use limitations, such as engineering controls and institutional controls.

A network of professional, trained researchers, following established procedures, uses client supplied address information to:

- search for parcel information and/or legal description;
- search for ownership information;
- research official land title documents recorded at jurisdictional agencies such as recorders' offices, registries of deeds, county clerks' offices, etc.;
- access a copy of the deed;
- search for environmental encumbering instrument(s) associated with the deed;
- provide a copy of any environmental encumbrance(s) based upon a review of key words in the instrument(s) (title, parties involved, and description); and
- provide a copy of the deed or cite documents reviewed.

Thank you for your business.
Please contact EDR at 1-800-352-0050
with any questions or comments.

Disclaimer - Copyright and Trademark Notice

This report was prepared for the use of Environmental Data Resources, Inc., and Discovery Research Solutions, LLC exclusively. This report is neither a guarantee of title, a commitment to insure, or a policy of title insurance. **NO WARRANTY, EXPRESSED OR IMPLIED, IS MADE WHATSOEVER IN CONNECTION WITH THIS REPORT.** Environmental Data Resources, Inc. (EDR) and Discovery Research Solutions, LLC exclusively specifically disclaim the making of any such warranties, including without limitation, merchantability or fitness for a particular use or purpose. The information contained in this report is retrieved as it is recorded from the various agencies that make it available. The total liability is limited to the fee paid for this report.

Copyright 2016 by Environmental Data Resources, Inc. All rights reserved. Reproduction in any media or format, in whole or in part, of any report or map of Environmental Data Resources, Inc., or its affiliates, is prohibited without prior written permission.

EDR and its logos are trademarks of Environmental Data Resources, Inc. or its affiliates. All other trademarks used herein are the property of their respective owners.

EDR Environmental Lien and AUL Search

TARGET PROPERTY INFORMATION

ADDRESS

NORTHGATE MALL
5800 NORTHGATE DR
SAN RAFAEL, CA 94903

RESEARCH SOURCE

Source 1: Recorder
Marin County, California

Source 2: Assessor
Marin County, California

PROPERTY INFORMATION

Deed 1:

Type of Deed: Corporation Grant Deed
Title is vested in: Northgate Mall Associates, a California general partnership
Title received from: M & T Properties, Inc.
Deed Dated: 11/11/1985
Deed Recorded: 12/04/1985
Instrument: 85-053830

Legal Description: All that certain piece or parcel of land containing 2.12 acres, more or less, being a portion of the Rancho San Pedro Santa Margarita Y Las Gallinas, more commonly known as 1000 Northgate Drive in San Rafael, situate and lying in the County of Marin, State of California.

Legal Current Owner: Northgate Mall Associates, a California general partnership

Property Identifiers: 175-060-12

Deed 2:

Type of Deed: Corporation Grant Deed
Title is vested in: Northgate Mall Associates, a California general partnership
Title received from: M & T Properties, Inc.
Deed Dated: 11/11/1985
Deed Recorded: 12/04/1985
Instrument: 85-053830

Legal Description: All that certain piece or parcel of land containing 10.30 acres, more or less, being a portion of the Rancho San Pedro Santa Margarita Y Las Gallinas, more commonly known as 9000 Northgate Drive in San Rafael, situate and lying in the County of Marin, State of California.

Legal Current Owner: Northgate Mall Associates, a California general partnership

Property Identifiers: 175-060-40

EDR Environmental Lien and AUL Search

Deed 3:

Type of Deed: Corporation Grant Deed
Title is vested in: Northgate Mall Associates, a California general partnership
Title received from: M & T Properties, Inc.
Deed Dated: 11/11/1985
Deed Recorded: 12/04/1985
Instrument: 85-053830

Legal Description: All that certain piece or parcel of land containing 1.036 acres, more or less, being a portion of the Rancho San Pedro Santa Margarita Y Las Gallinas, more commonly known as 5010 Northgate Drive in San Rafael, situate and lying in the County of Marin, State of California.

Legal Current Owner: Northgate Mall Associates, a California general partnership

Property Identifiers: 175-060-59

Deed 4:

Type of Deed: Corporation Grant Deed
Title is vested in: Northgate Mall Associates, a California general partnership
Title received from: M & T Properties, Inc.
Deed Dated: 11/11/1985
Deed Recorded: 12/04/1985
Instrument: 85-053830

Legal Description: All that certain piece or parcel of land containing 0.785 acres, more or less, being a portion of the Rancho San Pedro Santa Margarita Y Las Gallinas, more commonly known as 5800 Northgate Drive in San Rafael, situate and lying in the County of Marin, State of California.

Legal Current Owner: Northgate Mall Associates, a California general partnership

Property Identifiers: 175-060-61

Deed 5:

Type of Deed: Corporation Grant Deed
Title is vested in: Northgate Mall Associates, a California general partnership
Title received from: M & T Properties, Inc.
Deed Dated: 11/11/1985
Deed Recorded: 12/04/1985
Instrument: 85-053830

Legal Description: All that certain piece or parcel of land containing 1.310 acres, more or less, being a portion of the Rancho San Pedro Santa Margarita Y Las Gallinas, more commonly known as 1500 Northgate Drive in San Rafael, situate and lying in the County of Marin, State of California.

Legal Current Owner: Northgate Mall Associates, a California general partnership

Property Identifiers: 175-060-66

EDR Environmental Lien and AUL Search

Deed 6:

Type of Deed: Corporation Grant Deed

Title is vested in: Northgate Mall Associates, a California general partnership

Title received from: M & T Properties, Inc.

Deed Dated: 11/11/1985

Deed Recorded: 12/04/1985

Instrument: 85-053830

Legal Description: All that certain piece or parcel of land containing 27.979 acres, more or less, being a portion of the Rancho San Pedro Santa Margarita Y Las Gallinas, more commonly known as 5800 Northgate Drive in San Rafael, situate and lying in the County of Marin, State of California.

Legal Current Owner: Northgate Mall Associates, a California general partnership

Property Identifiers: 175-060-67

EDR Environmental Lien and AUL Search

ENVIRONMENTAL LIEN

Environmental Lien: Found Not Found

If found:

1st Party:

2nd Party:

Dated:

Recorded:

Book:

Page:

Docket:

Volume:

Instrument:

Comments:

Miscellaneous:

OTHER ACTIVITY AND USE LIMITATIONS (AULs)

Other AUL's: Found Not Found

If found:

1st Party:

2nd Party:

Dated:

Recorded:

Book:

Page:

Docket:

Volume:

Instrument:

Comments:

Miscellaneous:

EDR Environmental Lien and AUL Search

DEED EXHIBIT

OFFICIAL RECORDS COUNTY OF MARIN

RECORDING REQUESTED BY

RECORDED AT REQUEST OF 85053830

AND WHEN RECORDED MAIL TO

TICOR TITLE

1985 DEC -4 AM 9:00

OFFICIAL RECORDS
MARIN COUNTY CALIFORNIA

Name RICHARD B. COLLINS, ESQ.
Street Address 21515 Hawthorne Boulevard
Suite 450
City & State Torrance, California 90503

1100

C.O.R. NOT FILED
\$20.00 PAID

MAIL TAX STATEMENTS TO

Name NORTHGATE MALL ASSOCIATES
Street Address 233 Wilshire Boulevard
Suite 700
City & State Santa Monica, California 90401

SPACE ABOVE THIS LINE FOR RECORDER'S USE

Corporation Grant Deed

#501804

THIS FORM FURNISHED BY TICOR TITLE INSURERS

A.P.N. 175-060-12, 40,

59, 60 + 61

TO 1921 CA (12-74)

The undersigned grantor(s) declare(s):
Documentary transfer tax is \$ 53,085.95 (Combined)
() computed on full value of property conveyed, or
(X) computed on full value less value of liens and encumbrances remaining at time of sale.
() Unincorporated area: (X) City of SAN RAFAEL, and
FOR A VALUABLE CONSIDERATION, receipt of which is hereby acknowledged,

M & T PROPERTIES, INC.

a corporation organized under the laws of the State of Delaware hereby GRANTS to

NORTHGATE MALL ASSOCIATES, a California general partnership,

the following described real property in the City of San Rafael,
County of Marin, State of California:

SEE LEGAL DESCRIPTION ATTACHED HERETO AS EXHIBIT "A"
AND INCORPORATED HEREIN BY THIS REFERENCE

In Witness Whereof, said corporation has caused its corporate name and seal to be affixed hereto and this instrument to be executed by its _____ President and _____ Secretary thereunto duly authorized.

Dated: November 11, 1985

M & T PROPERTIES, INC.

STATE OF CALIFORNIA

COUNTY OF SAN FRANCISCO } SS.

On November 11, 1985, before me, the undersigned, a Notary Public in and for said State, personally appeared _____ known to me to be _____

to me to be the _____ personally, and _____ known to me to be _____

Secretary of the Corporation that executed the within Instrument, known to me to be the persons who executed the within Instrument on behalf of the Corporation therein named, and acknowledged to me that such Corporation executed the within Instrument pursuant to its by-laws or a resolution of its board of directors.

WITNESS my hand and official seal.

Signature Billie L. Strong

By [Signature] President

By [Signature] Secretary

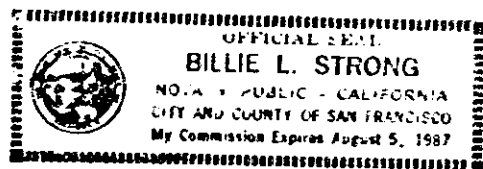

(This area for official notarial seal)

Title Order No. 501804

Escrow or Loan No. _____

MAIL TAX STATEMENTS AS DIRECTED ABOVE

OFFICIAL RECORDS COUNTY OF MARIN

DESCRIPTION

85053830

ALL THAT CERTAIN REAL PROPERTY IN THE CITY OF SAN RAFAEL, COUNTY OF MARIN, STATE OF CALIFORNIA, DESCRIBED AS FOLLOWS:

BEGINNING AT A POINT ON THE EASTERLY BOUNDARY OF NORTHGATE DRIVE, AS SHOWN ON THAT CERTAIN MAP ENTITLED, "MAP OF NORTHGATE REGIONAL SHOPPING CENTER", RECORDED SEPTEMBER 10, 1963 IN BOOK 12 OF MAPS AT PAGE 19, MARIN COUNTY RECORDS, WHICH POINT IS THE SOUTHERLY TERMINUS OF THE COURSE "N 32° 00' 00" E. 294.85'", AS SHOWN ON SAID MAP; THENCE ALONG THE BOUNDARIES OF NORTHGATE DRIVE, OF LAS GALLINAS AVENUE AND OF LOS RANCHITOS ROAD, AS SHOWN ON SAID MAP, THE FOLLOWING COURSES AND DISTANCES: NORTH 32° 00' 00" EAST, 294.85 FEET; THENCE ALONG A CURVE TO THE LEFT, WHOSE CENTER BEARS NORTH 58° 00' 00" WEST, HAVING A RADIUS OF 1304.00 FEET THROUGH A CENTRAL ANGLE OF 37° 43' 06" A DISTANCE OF 858.44 FEET; THENCE ALONG A CURVE TO THE RIGHT, WHOSE CENTER BEARS NORTH 84° 16' 54" EAST, HAVING A RADIUS OF 30.00 FEET THROUGH A CENTRAL ANGLE OF 109° 13' 06" A DISTANCE OF 57.19 FEET; THENCE SOUTH 76° 30' 00" EAST, 10.81 FEET; THENCE ALONG A CURVE TO THE RIGHT, WHOSE CENTER BEARS SOUTH 13° 30' 00" WEST, HAVING A RADIUS OF 427.89 FEET THROUGH A CENTRAL ANGLE OF 19° 47' 56" A DISTANCE OF 147.86 FEET; THENCE SOUTH 56° 42' 04" EAST 32.12 FEET; THENCE ALONG A CURVE TO THE LEFT, WHOSE CENTER BEARS NORTH 33° 17' 56" EAST, HAVING A RADIUS OF 730.04 FEET; THROUGH A CENTRAL ANGLE OF 26° 24' 46" A DISTANCE OF 336.54 FEET; THENCE SOUTH 83° 06' 50" EAST, 330.92 FEET; THENCE ALONG A CURVE TO THE RIGHT, WHOSE CENTER BEARS SOUTH 6° 53' 10" WEST, HAVING A RADIUS OF 170.01 FEET THROUGH A CENTRAL ANGLE OF 83° 00' 21" A DISTANCE OF 246.30 FEET; THENCE SOUTH 0° 06' 29" EAST, 102.13 FEET; THENCE SOUTH 0° 04' 50" WEST, 112.63 FEET; THENCE ALONG A NON-TANGENT CURVE TO THE RIGHT, WHOSE CENTER BEARS SOUTH 89° 50' 48" WEST, HAVING A RADIUS OF 970.00 FEET THROUGH A CENTRAL ANGLE OF 29° 33' 10" A DISTANCE OF 500.32 FEET; THENCE SOUTH 29° 23' 52" WEST, 100.00 FEET; THENCE ALONG A NON-TANGENT CURVE TO THE LEFT, WHOSE CENTER BEARS SOUTH 60° 35' 50" EAST, HAVING A RADIUS OF 780.00 FEET THROUGH A CENTRAL ANGLE OF 43° 51' 22" A DISTANCE OF 597.04 FEET; THENCE SOUTH 14° 28' 26" EAST, 100.65 FEET; THENCE ALONG A CURVE TO THE RIGHT, WHOSE CENTER BEARS SOUTH 75° 31' 34" WEST, HAVING A RADIUS OF 50.00 FEET THROUGH A CENTRAL ANGLE OF 89° 59' 48" A DISTANCE OF 78.54 FEET; THENCE SOUTH 75° 31' 22" WEST 518.22 FEET; THENCE ALONG A CURVE TO THE RIGHT, WHOSE CENTER BEARS NORTH 14° 28' 38" WEST, HAVING A RADIUS OF 224.00 FEET THROUGH A CENTRAL ANGLE OF 85° 18' 00" A DISTANCE OF 333.48 FEET; THENCE ALONG A CURVE TO THE LEFT, WHOSE CENTER BEARS SOUTH 70° 49' 22" WEST, HAVING A RADIUS OF 291.67 FEET THROUGH A CENTRAL ANGLE OF 38° 49' 22" A DISTANCE OF 197.63 FEET, THENCE NORTH 58° 00' 00" WEST, 65.94 FEET, AND THENCE ALONG A CURVE TO THE RIGHT, WHOSE CENTER BEARS NORTH 32° 00' 00" EAST, HAVING A RADIUS OF 446.00 FEET THROUGH A CENTRAL ANGLE OF 90° 00' 00" A DISTANCE OF 700.58 FEET TO THE POINT OF BEGINNING.

EXCEPTING THEREFROM THAT PORTION OF SAID LAND AS DESCRIBED IN THE DEED TO THE CITY OF SAN RAFAEL, DATED NOVEMBER 15, 1984, RECORDED JANUARY 11, 1985, INSTRUMENT NO. 85001287, OFFICIAL RECORDS OF MARIN COUNTY, AND MORE PARTICULARLY DESCRIBED AS FOLLOWS:

BEGINNING AT A POINT ON THE SOUTHERLY BOUNDARY OF LAS GALLINAS AVENUE, AS SHOWN ON THE "MAP OF NORTHGATE REGIONAL SHOPPING CENTER", RECORDED SEPTEMBER 10, 1963 IN BOOK 12 OF RECORD MAPS AT PAGE 19, MARIN COUNTY RECORDS, AT THE WESTERLY TERMINUS OF THE COURSE SHOWN AS "SOUTH 76° 30' 00" EAST, 10.81 FEET" ON SAID MAP (12 RM 19); THENCE ALONG SAID SOUTHERLY BOUNDARY OF LAS GALLINAS AVENUE (12 RM 19) THE FOLLOWING COURSES AND DISTANCES: SOUTH 76° 30' 00" EAST, 10.81 FEET; THENCE SOUTHEASTERLY ALONG A CURVE TO THE RIGHT, TANGENT TO THE PRECEDING COURSE, HAVING A RADIUS OF 427.89 FEET THROUGH A CENTRAL ANGLE OF 19° 47' 56", AN ARC LENGTH OF 147.86 FEET; THENCE SOUTH 56° 42' 04" EAST, 32.12 FEET AND THENCE SOUTHEASTERLY ALONG A CURVE TO THE LEFT, TANGENT TO THE PRECEDING COURSE, HAVING A RADIUS OF 730.04 FEET THROUGH A CENTRAL ANGLE OF 16° 00' 00", AN ARC LENGTH OF 203.87 FEET; THENCE LEAVING SAID SOUTHERLY BOUNDARY (12 RM 19) NORTH 72° 42' 04" WEST, 71.15 FEET; THENCE NORTHWESTERLY ALONG A CURVE TO THE RIGHT, TANGENT TO THE PRECEDING COURSE, HAVING A RADIUS OF 481.90 FEET THROUGH A CENTRAL ANGLE OF 16° 00' 00", AN ARC LENGTH OF 134.57 FEET; THENCE NORTH 56° 42' 04" WEST, 32.12 FEET; THENCE NORTHWESTERLY ALONG A CURVE TO THE LEFT, TANGENT TO THE PRECEDING COURSE, HAVING A RADIUS OF 417.89 FEET THROUGH A CENTRAL ANGLE OF 19° 47' 56", AN ARC LENGTH OF 144.40 FEET; THENCE NORTH 76° 30' 00" WEST, 17.91 FEET; THENCE WESTERLY ALONG A CURVE TO THE LEFT, TANGENT TO THE PRECEDING COURSE, HAVING A RADIUS OF 22.48 FEET THROUGH A CENTRAL ANGLE OF 109° 13' 06", AN ARC LENGTH OF 42.85 FEET TO THE POINT OF REVERSE CURVE ON THE EASTERLY BOUNDARY OF NORTHGATE DRIVE, AS SHOWN ON SAID MAP (12 RM 19); THENCE ALONG SAID EASTERLY BOUNDARY OF NORTHGATE DRIVE (12 RM 19) NORTHERLY ALONG A CURVE TO THE RIGHT, WHOSE CENTER BEARS NORTH 84° 16' 54" EAST, HAVING A RADIUS OF 30.00 FEET THROUGH A CENTRAL ANGLE OF 109° 13' 06", AN ARC LENGTH OF 57.19 FEET TO THE POINT OF BEGINNING.

ALSO EXCEPTING THEREFROM THAT PORTION OF SAID LAND AS DESCRIBED IN THE DEED TO THE CITY OF SAN RAFAEL, DATED NOVEMBER 15, 1984, RECORDED JANUARY 11, 1985, INSTRUMENT NO. 85001288, OFFICIAL RECORDS OF MARIN COUNTY, AND MORE PARTICULARLY DESCRIBED AS FOLLOWS:

BEGINNING AT A POINT ON THE WESTERLY BOUNDARY OF LOS RANCHITOS ROAD, AS SHOWN ON THE "MAP OF NORTHGATE REGIONAL SHOPPING CENTER", RECORDED SEPTEMBER 10, 1963 IN BOOK 12 OF RECORD MAPS AT PAGE 19, MARIN COUNTY RECORDS, AT THE NORTHERLY TERMINUS OF THE COURSE SHOWN AS "SOUTH 29° 23' 52" WEST, 100.00 FEET" ON SAID MAP (12 RM 19); THENCE ALONG SAID WESTERLY BOUNDARY OF LOS RANCHITOS ROAD (12 RM 19) SOUTH 29° 23' 52" WEST, 100.00 FEET, AND THENCE SOUTHWESTERLY ALONG A CURVE TO THE LEFT, WHOSE CENTER BEARS SOUTH 60° 35' 50" EAST, HAVING A RADIUS OF 780.00 FEET THROUGH A CENTRAL ANGLE OF 3° 31' 22", AN ARC LENGTH OF 47.96 FEET; THENCE LEAVING SAID WESTERLY BOUNDARY (12 RM 19) NORTHEASTERLY ALONG A CURVE TO THE LEFT, WHOSE CENTER BEARS NORTH 64° 07' 12" WEST, HAVING A

RADIUS OF 32.00 FEET THROUGH A CENTRAL ANGLE OF $24^{\circ} 34' 59''$, AN ARC LENGTH OF 13.73 FEET; THENCE NORTHEASTERLY ALONG A REVERSE CURVE TO THE RIGHT, WHOSE CENTER BEARS SOUTH $88^{\circ} 42' 11''$ EAST, HAVING A RADIUS OF 48.00 FEET THROUGH A CENTRAL ANGLE OF $21^{\circ} 45' 26''$, AN ARC LENGTH OF 18.23 FEET; THENCE NORTH $23^{\circ} 03' 15''$ EAST, 43.20 FEET; THENCE NORTHEASTERLY ALONG A CURVE TO THE RIGHT, TANGENT TO THE PRECEDING COURSE, HAVING A RADIUS OF 100.00 FEET THROUGH A CENTRAL ANGLE OF $16^{\circ} 40' 58''$, AN ARC LENGTH OF 29.12 FEET; THENCE NORTH $39^{\circ} 44' 13''$ EAST, 24.02 FEET; THENCE NORTHEASTERLY ALONG A CURVE TO THE RIGHT, TANGENT TO THE PRECEDING COURSE, HAVING A RADIUS OF 58.00 FEET THROUGH A CENTRAL ANGLE OF $12^{\circ} 41' 56''$, AN ARC LENGTH OF 12.86 FEET; THENCE NORTHEASTERLY ALONG A REVERSE CURVE TO THE LEFT, WHOSE CENTER BEARS NORTH $37^{\circ} 33' 51''$ WEST, HAVING A RADIUS OF 42.00 FEET, THROUGH A CENTRAL ANGLE OF $23^{\circ} 27' 17''$, AN ARC LENGTH OF 17.19 FEET TO SAID WESTERLY BOUNDARY OF LOS RANCHITOS ROAD (12 RM 19); THENCE ALONG SAID WESTERLY BOUNDARY (12 RM 19), SOUTHWESTERLY ALONG A CURVE TO THE RIGHT, WHOSE CENTER BEARS NORTH $61^{\circ} 01' 08''$ WEST, HAVING A RADIUS OF 970.00 FEET THROUGH A CENTRAL ANGLE OF $0^{\circ} 25' 06''$, AN ARC LENGTH OF 7.08 FEET TO THE POINT OF BEGINNING.

Northgate Mall

5800 NORTHGATE DR
SAN RAFAEL, CA 94903

Inquiry Number: 4789862.6
November 28, 2016

The EDR Property Tax Map Report

EDR Property Tax Map Report

Environmental Data Resources, Inc.'s EDR Property Tax Map Report is designed to assist environmental professionals in evaluating potential environmental conditions on a target property by understanding property boundaries and other characteristics. The report includes a search of available property tax maps, which include information on boundaries for the target property and neighboring properties, addresses, parcel identification numbers, as well as other data typically used in property location and identification.

Thank you for your business.
Please contact EDR at 1-800-352-0050
with any questions or comments.

Disclaimer - Copyright and Trademark Notice

This Report contains certain information obtained from a variety of public and other sources reasonably available to Environmental Data Resources, Inc. It cannot be concluded from this Report that coverage information for the target and surrounding properties does not exist from other sources. **NO WARRANTY EXPRESSED OR IMPLIED, IS MADE WHATSOEVER IN CONNECTION WITH THIS REPORT. ENVIRONMENTAL DATA RESOURCES, INC. SPECIFICALLY DISCLAIMS THE MAKING OF ANY SUCH WARRANTIES, INCLUDING WITHOUT LIMITATION, MERCHANTABILITY OR FITNESS FOR A PARTICULAR USE OR PURPOSE. ALL RISK IS ASSUMED BY THE USER. IN NO EVENT SHALL ENVIRONMENTAL DATA RESOURCES, INC. BE LIABLE TO ANYONE, WHETHER ARISING OUT OF ERRORS OR OMISSIONS, NEGLIGENCE, ACCIDENT OR ANY OTHER CAUSE, FOR ANY LOSS OR DAMAGE, INCLUDING, WITHOUT LIMITATION, SPECIAL, INCIDENTAL, CONSEQUENTIAL, OR EXEMPLARY DAMAGES. ANY LIABILITY ON THE PART OF ENVIRONMENTAL DATA RESOURCES, INC. IS STRICTLY LIMITED TO A REFUND OF THE AMOUNT PAID FOR THIS REPORT.** Purchaser accepts this Report "AS IS". Any analyses, estimates, ratings, environmental risk levels or risk codes provided in this Report are provided for illustrative purposes only, and are not intended to provide, nor should they be interpreted as providing any facts regarding, or prediction or forecast of, any environmental risk for any property. Only a Phase I Environmental Site Assessment performed by an environmental professional can provide information regarding the environmental risk for any property. Additionally, the information provided in this Report is not to be construed as legal advice.

Copyright 2016 by Environmental Data Resources, Inc. All rights reserved. Reproduction in any media or format, in whole or in part, of any report or map of Environmental Data Resources, Inc. or its affiliates is prohibited without prior written permission.

EDR and its logos (including Sanborn and Sanborn Map) are trademarks of Environmental Data Resources, Inc. or its affiliates. All other trademarks used herein are the property of their respective owners.

Appendix G

Building Permit Report

Northgate Mall

5800 NORTHGATE DR
SAN RAFAEL, CA 94903

Inquiry Number: 4789862.8
November 28, 2016

EDR Building Permit Report

Target Property and Adjoining Properties

TABLE OF CONTENTS

SECTION

About This Report

Executive Summary

Findings

Glossary

Thank you for your business.

Please contact EDR at 1-800-352-0050
with any questions or comments.

Disclaimer - Copyright and Trademark Notice

This Report contains certain information obtained from a variety of public and other sources reasonably available to Environmental Data Resources, Inc. It cannot be concluded from this Report that coverage information for the target and surrounding properties does not exist from other sources. **NO WARRANTY EXPRESSED OR IMPLIED, IS MADE WHATSOEVER IN CONNECTION WITH THIS REPORT. ENVIRONMENTAL DATA RESOURCES, INC. SPECIFICALLY DISCLAIMS THE MAKING OF ANY SUCH WARRANTIES, INCLUDING WITHOUT LIMITATION, MERCHANTABILITY OR FITNESS FOR A PARTICULAR USE OR PURPOSE. ALL RISK IS ASSUMED BY THE USER. IN NO EVENT SHALL ENVIRONMENTAL DATA RESOURCES, INC. BE LIABLE TO ANYONE, WHETHER ARISING OUT OF ERRORS OR OMISSIONS, NEGLIGENCE, ACCIDENT OR ANY OTHER CAUSE, FOR ANY LOSS OR DAMAGE, INCLUDING, WITHOUT LIMITATION, SPECIAL, INCIDENTAL, CONSEQUENTIAL, OR EXEMPLARY DAMAGES. ANY LIABILITY ON THE PART OF ENVIRONMENTAL DATA RESOURCES, INC. IS STRICTLY LIMITED TO A REFUND OF THE AMOUNT PAID FOR THIS REPORT.** Purchaser accepts this Report "AS IS". Any analyses, estimates, ratings, environmental risk levels or risk codes provided in this Report are provided for illustrative purposes only, and are not intended to provide, nor should they be interpreted as providing any facts regarding, or prediction or forecast of, any environmental risk for any property. Only a Phase I Environmental Site Assessment performed by an environmental professional can provide information regarding the environmental risk for any property. Additionally, the information provided in this Report is not to be construed as legal advice.

Copyright 2016 by Environmental Data Resources, Inc. All rights reserved. Reproduction in any media or format, in whole or in part, of any report or map of Environmental Data Resources, Inc. or its affiliates is prohibited without prior written permission.

EDR and its logos (including Sanborn and Sanborn Map) are trademarks of Environmental Data Resources, Inc. or its affiliates. All other trademarks used herein are the property of their respective owners.

EDR BUILDING PERMIT REPORT

About This Report

The EDR Building Permit Report provides a practical and efficient method to search building department records for indications of environmental conditions. Generated via a search of municipal building permit records gathered from more than 1,600 cities nationwide, this report will assist you in meeting the search requirements of EPA's Standards and Practices for All Appropriate Inquiries (40 CFR Part 312), the ASTM Standard Practice for Environmental Site Assessments (E 1527-13), or custom requirements developed for the evaluation of environmental risk associated with a parcel of real estate.

Building permit data can be used to identify current and/or former operations and structures/features of environmental concern. The data can provide information on a target property and adjoining properties such as the presence of underground storage tanks, pump islands, sumps, drywells, etc., as well as information regarding water, sewer, natural gas, electrical connection dates, and current/former septic tanks.

ASTM and EPA Requirements

ASTM E 1527-13 lists building department records as a "standard historical source," as detailed in § 8.3.4.7: "Building Department Records - The term building department records means those records of the local government in which the property is located indicating permission of the local government to construct, alter, or demolish improvements on the property." ASTM also states that "Uses in the area surrounding the property shall be identified in the report, but this task is required only to the extent that this information is revealed in the course of researching the property itself."

EPA's Standards and Practices for All Appropriate Inquiries (AAI) states: "§312.24: Reviews of historical sources of information. (a) Historical documents and records must be reviewed for the purposes of achieving the objectives and performance factors of §312.20(e) and (f). Historical documents and records may include, but are not limited to, aerial photographs, fire insurance maps, building department records, chain of title documents, and land use records."

Methodology

EDR has developed the EDR Building Permit Report through our partnership with BuildFax, the nation's largest repository of building department records. BuildFax collects, updates, and manages building department records from local municipal governments. The database now includes 30 million permits, on more than 10 million properties across 1,600 cities in the United States.

The EDR Building Permit Report comprises local municipal building permit records, gathered directly from local jurisdictions, including both target property and adjoining properties. Years of coverage vary by municipality. Data reported includes (where available): date of permit, permit type, permit number, status, valuation, contractor company, contractor name, and description.

Incoming permit data is checked at seven stages in a regimented quality control process, from initial data source interview, to data preparation, through final auditing. To ensure the building department is accurate, each of the seven quality control stages contains, on average, 15 additional quality checks, resulting in a process of approximately 105 quality control "touch points."

For more information about the EDR Building Permit Report, please contact your EDR Account Executive at (800) 352-0050.



EXECUTIVE SUMMARY: SEARCH DOCUMENTATION

A search of building department records was conducted by Environmental Data Resources, Inc (EDR) on behalf of Tor Environmental, Inc. on Nov 28, 2016.

TARGET PROPERTY

5800 NORTHGATE DR
SAN RAFAEL, CA 94903

SEARCH METHODS

EDR searches available lists for both the Target Property and Surrounding Properties.

RESEARCH SUMMARY

Building permits identified: **YES**

The following research sources were consulted in the preparation of this report. An "X" indicates where information was identified in the source and provided in this report.

San Rafael

<u>Year</u>	<u>Source</u>	<u>TP</u>	<u>Adjoining</u>
2016	City of San Rafael, Code Enforcement		X
	City of San Rafael, Code Enforcement	X	
2015	City of San Rafael, Code Enforcement		X
	City of San Rafael, Code Enforcement	X	
2014	City of San Rafael, Code Enforcement		X
	City of San Rafael, Code Enforcement	X	
2013	City of San Rafael, Code Enforcement		X
	City of San Rafael, Code Enforcement	X	
2012	City of San Rafael, Code Enforcement		X
	City of San Rafael, Code Enforcement	X	
2011	City of San Rafael, Code Enforcement		X
	City of San Rafael, Code Enforcement	X	
2010	City of San Rafael, Code Enforcement		X
	City of San Rafael, Code Enforcement	X	
2009	City of San Rafael, Code Enforcement		X
	City of San Rafael, Code Enforcement	X	
2008	City of San Rafael, Code Enforcement		X
	City of San Rafael, Code Enforcement	X	
2007	City of San Rafael, Code Enforcement		X
	City of San Rafael, Code Enforcement	X	
2006	City of San Rafael, Code Enforcement		X
2005	City of San Rafael, Code Enforcement		X
	City of San Rafael, Code Enforcement	X	
2004	City of San Rafael, Code Enforcement		X
	City of San Rafael, Code Enforcement	X	
2003	City of San Rafael, Code Enforcement		X
2002	City of San Rafael, Code Enforcement		X
	City of San Rafael, Code Enforcement	X	

EXECUTIVE SUMMARY: SEARCH DOCUMENTATION

<u>Year</u>	<u>Source</u>	<u>TP</u>	<u>Adjoining</u>
2001	City of San Rafael, Code Enforcement		X
	City of San Rafael, Code Enforcement	X	
2000	City of San Rafael, Code Enforcement		X
	City of San Rafael, Code Enforcement	X	
1999	City of San Rafael, Code Enforcement		

BUILDING DEPARTMENT RECORDS SEARCHED

Name: San Rafael
Years: 1999-2016
Source: City of San Rafael, Code Enforcement, SAN RAFAEL, CA
Phone: (415) 485-3097

Name: Marin County Unincorporated Area
Years: 1972-2015
Source: Marin County, Building and Safety, MILL VALLEY, CA
Phone: (415) 499-6550

Name: San Jose
Years: 1960-2016
Source: City of San Jose, Department of Planning, Building and Code Enforcement, SAN JOSE, CA
Phone: (408) 535-3555

Name: San Pablo
Years: 1999-2016
Source: San Pablo, Development Services, Permits and Building Inspection Department, SAN PABLO,
Phone: (510) 215-3060

Name: Novato
Years: 2000-2016
Source: , NOVATO, CA
Phone: (415) 899-8989

TARGET PROPERTY FINDINGS

TARGET PROPERTY DETAIL

**5800 NORTHGATE DR
SAN RAFAEL, CA 94903**

5800 NORTHGATE DR

Date: **10/6/2016**
Permit Type:
Description: **Non-illuminated Wall Sign**
Permit Description: **SIGN**
Work Class: NON-ILLUMINATED SIGN
Proposed Use:
Permit Number: S1610-002
Status: ACTIVE
Valuation: \$0.00
Contractor Company:
Contractor Name: Fluoresco Services

Date: **7/25/2016**
Permit Type:
Description: **Replace HVAC (Applebees)**
Permit Description: **MECHANICAL**
Work Class: ALTER-COMMERCIAL
Proposed Use:
Permit Number: M1607-045
Status: ACTIVE
Valuation: \$0.00
Contractor Company:
Contractor Name: Johnson Heating & Cooling

TARGET PROPERTY FINDINGS

Date: **5/26/2016**
Permit Type:
Description: **T.I**
Permit Description: **ELECTRIC**
Work Class: ALTER-COMMERCIAL
Proposed Use:
Permit Number: E1605-121
Status: READY 2 ISSUE
Valuation: \$0.00
Contractor Company:
Contractor Name: Brow Arc Leonardo Flores

Date: **5/26/2016**
Permit Type:
Description: **T.I**
Permit Description: **MECHANICAL**
Work Class: ALTER-COMMERCIAL
Proposed Use:
Permit Number: M1605-051
Status: READY 2 ISSUE
Valuation: \$0.00
Contractor Company:
Contractor Name: Brow Arc Leonardo Flores

Date: **5/26/2016**
Permit Type:
Description: **T.I**
Permit Description: **PLUMBING**
Work Class: ALTER-COMMERCIAL
Proposed Use:
Permit Number: P1605-094
Status: READY 2 ISSUE
Valuation: \$0.00
Contractor Company:
Contractor Name: Brow Arc Leonardo Flores

TARGET PROPERTY FINDINGS

Date: **3/10/2016**
Permit Type:
Description: **T.I Suite 098-100**
Permit Description: **BUILDING**
Work Class: ALTER-COMMERCIAL
Proposed Use:
Permit Number: B1603-054
Status: UNDER REVIEW
Valuation: \$0.00
Contractor Company:
Contractor Name: Brow Arc Leonardo Flores

Date: **2/11/2016**
Permit Type:
Description: **T.I. "Peets Coffee"**
Permit Description: **BUILDING**
Work Class: ALTER-COMMERCIAL
Proposed Use:
Permit Number: B1602-083
Status: READY 2 ISSUE
Valuation: \$0.00
Contractor Company:
Contractor Name: ACS

Date: **1/22/2016**
Permit Type:
Description: **T.I. "T-Mobile" (045)**
Permit Description: **ELECTRIC**
Work Class: ALTER-COMMERCIAL
Proposed Use:
Permit Number: E1601-064
Status: READY 2 ISSUE
Valuation: \$0.00
Contractor Company:
Contractor Name: Apex Imaging

TARGET PROPERTY FINDINGS

Date: **1/14/2016**
Permit Type:
Description: **Peets Coffee- Provide receptacles for kitchen equipment**
Permit Description: **ELECTRIC**
Work Class: ALTER-COMMERCIAL
Proposed Use:
Permit Number: E1601-047
Status: ON HOLD-SEE DESC.
Valuation: \$0.00
Contractor Company:
Contractor Name: Lin Rogers

Date: **1/11/2016**
Permit Type:
Description: **T.I. "T-Mobile" REMODEL EXISTING RETAIL STORE (045)**
Permit Description: **BUILDING**
Work Class: ALTER-COMMERCIAL
Proposed Use:
Permit Number: B1601-024
Status: READY 2 ISSUE
Valuation: \$0.00
Contractor Company:
Contractor Name: Apex Imaging

Date: **12/9/2015**
Permit Type:
Description: **T.I. "Burmese Food Court"**
Permit Description: **BUILDING**
Work Class: ALTER-COMMERCIAL
Proposed Use:
Permit Number: B1512-021
Status: FINALED
Valuation: \$0.00
Contractor Company:
Contractor Name: Hlaing Han

TARGET PROPERTY FINDINGS

Date: **12/9/2015**
Permit Type:
Description: **T.I. "Burmese Food Court"**
Permit Description: **PLUMBING**
Work Class: ALTER-COMMERCIAL
Proposed Use:
Permit Number: P1512-025
Status: FINALED
Valuation: \$0.00
Contractor Company:
Contractor Name: Hlaing Han

Date: **10/29/2015**
Permit Type:
Description: **Tent "Marin on Ice"**
Permit Description: **OPERATIONAL FIRE**
Work Class: TENTS & CANOPIES
Proposed Use:
Permit Number: F1510-018
Status: READY 2 ISSUE
Valuation: \$0.00
Contractor Company:
Contractor Name: Peter Mott

Date: **8/25/2015**
Permit Type:
Description: **Exterior Assembly Permit (Exp 1/15/17)**
Permit Description: **OPERATIONAL FIRE**
Work Class: PLACES OF ASSEMBLY
Proposed Use:
Permit Number: F1508-016
Status: ACTIVE
Valuation: \$0.00
Contractor Company:
Contractor Name: NORTHGATE MALL ASSOC

TARGET PROPERTY FINDINGS

Date: **7/2/2015**
Permit Type:
Description: **Fire Alarm "Bath & Body Works"**
Permit Description: **CONSTRUCTION FIRE**
Work Class: FIRE ALARM
Proposed Use:
Permit Number: F1507-003
Status: ACTIVE
Valuation: \$0.00
Contractor Company:
Contractor Name: Detection Logic Fire Protect

Date: **6/30/2015**
Permit Type:
Description: **Illuminated wall sign (letters)**
Permit Description: **ELECTRIC**
Work Class: ALTER-COMMERCIAL
Proposed Use:
Permit Number: E1506-088
Status: ACTIVE
Valuation: \$0.00
Contractor Company:
Contractor Name: BARBER SIGN CO INC

Date: **6/30/2015**
Permit Type:
Description: **Fire Sprinklers (bath & body works)**
Permit Description: **CONSTRUCTION FIRE**
Work Class: FIRE SPRINKLERS
Proposed Use:
Permit Number: F1506-031
Status: ACTIVE
Valuation: \$0.00
Contractor Company:
Contractor Name: Victory Fire Protection

TARGET PROPERTY FINDINGS

Date: **6/30/2015**
Permit Type:
Description: **Illuminated wall sign (letters)**
Permit Description: **SIGN**
Work Class: ILLUMINATED SIGN
Proposed Use:
Permit Number: S1506-003
Status: ACTIVE
Valuation: \$0.00
Contractor Company:
Contractor Name: BARBER SIGN CO INC

Date: **6/8/2015**
Permit Type:
Description: **Remodel Retail Space**
Permit Description: **ELECTRIC**
Work Class: ALTER-COMMERCIAL
Proposed Use:
Permit Number: E1506-016
Status: ACTIVE
Valuation: \$0.00
Contractor Company:
Contractor Name: Moody Nolan Inc

Date: **6/8/2015**
Permit Type:
Description: **Remodel Retail Space**
Permit Description: **MECHANICAL**
Work Class: ALTER-COMMERCIAL
Proposed Use:
Permit Number: M1506-010
Status: ACTIVE
Valuation: \$0.00
Contractor Company:
Contractor Name: Moody Nolan Inc

TARGET PROPERTY FINDINGS

Date: **6/8/2015**
Permit Type:
Description: **Remodel Retail Space**
Permit Description: **PLUMBING**
Work Class: ALTER-COMMERCIAL
Proposed Use:
Permit Number: P1506-014
Status: ACTIVE
Valuation: \$0.00
Contractor Company:
Contractor Name: Moody Nolan Inc

Date: **4/1/2015**
Permit Type:
Description: **Illuminated Channel Letters**
Permit Description: **ELECTRIC**
Work Class: ALTER-COMMERCIAL
Proposed Use:
Permit Number: E1504-001
Status: ACTIVE
Valuation: \$0.00
Contractor Company:
Contractor Name: West Coast Sign

Date: **4/1/2015**
Permit Type:
Description: **Illuminated Channel Letters**
Permit Description: **SIGN**
Work Class: NON-ILLUMINATED SIGN
Proposed Use:
Permit Number: S1504-001
Status: ACTIVE
Valuation: \$0.00
Contractor Company:
Contractor Name: West Coast Sign

TARGET PROPERTY FINDINGS

Date: **3/24/2015**
Permit Type:
Description: **Remodel Retail Space**
Permit Description: **BUILDING**
Work Class: ALTER-COMMERCIAL
Proposed Use:
Permit Number: B1503-120
Status: UNDER REVIEW
Valuation: \$0.00
Contractor Company:
Contractor Name: Moody Nolan Inc

Date: **12/19/2014**
Permit Type:
Description: **T.I "Clairs" (041)**
Permit Description: **BUILDING**
Work Class: ALTER-COMMERCIAL
Proposed Use:
Permit Number: B1408-119
Status: FINALED
Valuation: \$0.00
Contractor Company:
Contractor Name: Horizonretail construction

Date: **11/3/2014**
Permit Type:
Description: **Elevated Parking Lot Improvements/Restoration**
Permit Description: **BUILDING**
Work Class: ALTER-COMMERCIAL
Proposed Use:
Permit Number: B1411-008
Status: READY 2 ISSUE
Valuation: \$0.00
Contractor Company:
Contractor Name: Paris

TARGET PROPERTY FINDINGS

Date: **10/30/2014**
Permit Type:
Description: **Special Event Tent**
Permit Description: **CONSTRUCTION FIRE**
Work Class: TENTS & CANOPIES
Proposed Use:
Permit Number: F1410-028
Status: FINALED
Valuation: \$0.00
Contractor Company:
Contractor Name: Special Events

Date: **10/23/2014**
Permit Type:
Description: **Replace partial wall sign**
Permit Description: **SIGN**
Work Class: NON-ILLUMINATED SIGN
Proposed Use:
Permit Number: S1410-005
Status: FINALED
Valuation: \$0.00
Contractor Company:
Contractor Name: BARBER SIGN CO INC

Date: **9/17/2014**
Permit Type:
Description: **Additional car charger near B.J.'s**
Permit Description: **ELECTRIC**
Work Class: ALTER-COMMERCIAL
Proposed Use:
Permit Number: E1409-018
Status: FINALED
Valuation: \$0.00
Contractor Company:
Contractor Name: Solarrus Corporation

TARGET PROPERTY FINDINGS

Date: **8/26/2014**
Permit Type:
Description: **Replace 4 A/C units**
Permit Description: **MECHANICAL**
Work Class: ALTER-COMMERCIAL
Proposed Use:
Permit Number: M1408-032
Status: FINALED
Valuation: \$0.00
Contractor Company:
Contractor Name: American Mechanical, Inc

Date: **5/14/2014**
Permit Type:
Description: **Hood & Duct - Add 1 Nozzle "BJ's Restaurant"**
Permit Description: **CONSTRUCTION FIRE**
Work Class: WET CHEM SYSTEM
Proposed Use:
Permit Number: F1405-007
Status: FINALED
Valuation: \$0.00
Contractor Company:
Contractor Name: Main Fire Protection

Date: **4/25/2014**
Permit Type:
Description: **Re-plumbing main gas supply for entire mall**
Permit Description: **PLUMBING**
Work Class: ALTER-COMMERCIAL
Proposed Use:
Permit Number: P1404-066
Status: FINALED
Valuation: \$0.00
Contractor Company:
Contractor Name: ARB Inc

TARGET PROPERTY FINDINGS

Date: **11/21/2013**
Permit Type:
Description: **Exterior Assembly Permit(Exp 3/7/15)**
Permit Description: **OPERATIONAL FIRE**
Work Class: PLACES OF ASSEMBLY
Proposed Use:
Permit Number: F1311-006
Status: FINALED
Valuation: \$0.00
Contractor Company:
Contractor Name: NORTHGATE MALL ASSOC

Date: **11/19/2013**
Permit Type:
Description: **2 car chargers near B.J.'s**
Permit Description: **BUILDING**
Work Class: ALTER-COMMERCIAL
Proposed Use:
Permit Number: B1311-042
Status: FINALED
Valuation: \$0.00
Contractor Company:
Contractor Name: Solarrus Corporation

Date: **11/12/2013**
Permit Type:
Description: **Covered Mall Permit(Exp 3/7/15)**
Permit Description: **OPERATIONAL FIRE**
Work Class: COVERD MALL BUILDING
Proposed Use:
Permit Number: F1311-005
Status: FINALED
Valuation: \$0.00
Contractor Company:
Contractor Name: NORTHGATE MALL ASSOC

TARGET PROPERTY FINDINGS

Date: **8/15/2013**
Permit Type:
Description: **One set of illuminated chanel letters**
Permit Description: **ELECTRIC**
Work Class: ALTER-COMMERCIAL
Proposed Use:
Permit Number: E1308-049
Status: ACTIVE
Valuation: \$0.00
Contractor Company:
Contractor Name: Sign of Light

Date: **8/15/2013**
Permit Type:
Description: **One set of illuminated chanel letters**
Permit Description: **SIGN**
Work Class: ILLUMINATED SIGN
Proposed Use:
Permit Number: S1308-002
Status: ACTIVE
Valuation: \$0.00
Contractor Company:
Contractor Name: Sign of Light

Date: **8/6/2013**
Permit Type:
Description: **T.I. "Roosters"**
Permit Description: **BUILDING**
Work Class: ALTER-COMMERCIAL
Proposed Use:
Permit Number: B1302-101
Status: FINALED
Valuation: \$0.00
Contractor Company:
Contractor Name: J A Bristow

TARGET PROPERTY FINDINGS

Date: **6/6/2013**
Permit Type:
Description: **Fire Alarm for "Roosters"**
Permit Description: **CONSTRUCTION FIRE**
Work Class: FIRE ALARM
Proposed Use:
Permit Number: F1306-009
Status: FINALED
Valuation: \$0.00
Contractor Company:
Contractor Name: Detection Logic Fire Protect

Date: **6/4/2013**
Permit Type:
Description: **Illuminated sign for "Lids"**
Permit Description: **ELECTRIC**
Work Class: ALTER-COMMERCIAL
Proposed Use:
Permit Number: E1306-006
Status: FINALED
Valuation: \$0.00
Contractor Company:
Contractor Name: Fluoresco Lighting & Signs

Date: **6/4/2013**
Permit Type:
Description: **Illuminated sign for "Lids"**
Permit Description: **SIGN**
Work Class: ILLUMINATED SIGN
Proposed Use:
Permit Number: S1306-001
Status: FINALED
Valuation: \$0.00
Contractor Company:
Contractor Name: Fluoresco Lighting & Signs

TARGET PROPERTY FINDINGS

Date: **5/9/2013**
Permit Type:
Description: **Fire Sprinkler TI "Roosters" Ste 134**
Permit Description: **CONSTRUCTION FIRE**
Work Class: FIRE SPRINKLERS
Proposed Use:
Permit Number: F1304-026
Status: FINALED
Valuation: \$0.00
Contractor Company:
Contractor Name: Victory Fire Protection

Date: **5/7/2013**
Permit Type:
Description: **Re-roof @ middle west of mall**
Permit Description: **BUILDING**
Work Class: ALTER-COMMERCIAL
Proposed Use:
Permit Number: B1305-033
Status: FINALED
Valuation: \$0.00
Contractor Company:
Contractor Name: Waterproofing Associates

Date: **4/4/2013**
Permit Type:
Description: **Vanilla Shell "Rooster's"**
Permit Description: **BUILDING**
Work Class: ALTER-COMMERCIAL
Proposed Use:
Permit Number: B1212-072
Status: FINALED
Valuation: \$0.00
Contractor Company:
Contractor Name: JAG Architecture

TARGET PROPERTY FINDINGS

Date: **4/4/2013**
Permit Type:
Description: **T.I. "Rooster's"**
Permit Description: **ELECTRIC**
Work Class: ALTER-COMMERCIAL
Proposed Use:
Permit Number: E1301-030
Status: FINALED
Valuation: \$0.00
Contractor Company:
Contractor Name: JAG Architecture

Date: **4/4/2013**
Permit Type:
Description: **T.I. "Rooster's"**
Permit Description: **MECHANICAL**
Work Class: ALTER-COMMERCIAL
Proposed Use:
Permit Number: M1301-025
Status: FINALED
Valuation: \$0.00
Contractor Company:
Contractor Name: JAG Architecture

Date: **4/4/2013**
Permit Type:
Description: **T.I. "Rooster's"**
Permit Description: **PLUMBING**
Work Class: ALTER-COMMERCIAL
Proposed Use:
Permit Number: P1301-029
Status: FINALED
Valuation: \$0.00
Contractor Company:
Contractor Name: JAG Architecture

TARGET PROPERTY FINDINGS

Date: **3/7/2013**
Permit Type:
Description: **Covered Mall Permit**
Permit Description: **OPERATIONAL FIRE**
Work Class: COVERD MALL BUILDING
Proposed Use:
Permit Number: F1303-004
Status: FINALED
Valuation: \$0.00
Contractor Company:
Contractor Name: NORTHGATE MALL ASSOC

Date: **3/7/2013**
Permit Type:
Description: **Exterior Assembly Permit**
Permit Description: **OPERATIONAL FIRE**
Work Class: PLACES OF ASSEMBLY
Proposed Use:
Permit Number: F1303-006
Status: FINALED
Valuation: \$0.00
Contractor Company:
Contractor Name: NORTHGATE MALL ASSOC

Date: **10/30/2012**
Permit Type:
Description: **Fire Sprinklers for Tomatina**
Permit Description: **CONSTRUCTION FIRE**
Work Class: FIRE SPRINKLERS
Proposed Use:
Permit Number: F1210-030
Status: FINALED
Valuation: \$0.00
Contractor Company:
Contractor Name: Victory Fire Protection

TARGET PROPERTY FINDINGS

Date: **10/11/2012**
Permit Type:
Description: **Fire Sprinklers for "Tomatina"**
Permit Description: **CONSTRUCTION FIRE**
Work Class: FIRE SPRINKLERS
Proposed Use:
Permit Number: F1210-014
Status: VOID
Valuation: \$0.00
Contractor Company:
Contractor Name: Firestop Sprinkler Co

Date: **10/4/2012**
Permit Type:
Description: **Illuminated wall & blade sign "Tomatina"**
Permit Description: **ELECTRIC**
Work Class: ALTER-COMMERCIAL
Proposed Use:
Permit Number: E1210-014
Status: FINALED
Valuation: \$0.00
Contractor Company:
Contractor Name: ARROW SIGN CO.

Date: **10/4/2012**
Permit Type:
Description: **Illuminated wall & blade sign "Tomatina"**
Permit Description: **SIGN**
Work Class: ILLUMINATED SIGN
Proposed Use:
Permit Number: S1210-001
Status: FINALED
Valuation: \$0.00
Contractor Company:
Contractor Name: ARROW SIGN CO.

TARGET PROPERTY FINDINGS

Date: **10/1/2012**
Permit Type:
Description: **T.I. "Tomatini"**
Permit Description: **BUILDING**
Work Class: ALTER-COMMERCIAL
Proposed Use:
Permit Number: B1208-119
Status: FINALED
Valuation: \$0.00
Contractor Company:
Contractor Name: Alberti + Alberti

Date: **10/1/2012**
Permit Type:
Description: **T.I "Tomatini"**
Permit Description: **ELECTRIC**
Work Class: ALTER-COMMERCIAL
Proposed Use:
Permit Number: E1209-073
Status: FINALED
Valuation: \$0.00
Contractor Company:
Contractor Name: Alberti + Alberti

Date: **9/27/2012**
Permit Type:
Description: **Reroof**
Permit Description: **BUILDING**
Work Class: NEW COMMERCIAL
Proposed Use:
Permit Number: B1209-119
Status: FINALED
Valuation: \$0.00
Contractor Company:
Contractor Name: Waterproofing Associates

TARGET PROPERTY FINDINGS

Date: **5/16/2012**
Permit Type:
Description: **Fire Alarm System"Panda Express"**
Permit Description: **CONSTRUCTION FIRE**
Work Class: FIRE ALARM
Proposed Use:
Permit Number: F1205-015
Status: FINALED
Valuation: \$0.00
Contractor Company:
Contractor Name: Detection Logic Fire Protect

Date: **5/15/2012**
Permit Type:
Description: **2 Illuminated Signs**
Permit Description: **ELECTRIC**
Work Class: ALTER-COMMERCIAL
Proposed Use:
Permit Number: E1205-039
Status: UNDER REVIEW
Valuation: \$0.00
Contractor Company:
Contractor Name: West Coast Sign

Date: **5/15/2012**
Permit Type:
Description: **2 Illuminated Signs**
Permit Description: **SIGN**
Work Class: ILLUMINATED SIGN
Proposed Use:
Permit Number: S1205-004
Status: FINALED
Valuation: \$0.00
Contractor Company:
Contractor Name: West Coast Sign

TARGET PROPERTY FINDINGS

Date: **5/8/2012**
Permit Type:
Description: **Wet Chem System"Panda Express"**
Permit Description: **CONSTRUCTION FIRE**
Work Class: WET CHEM SYSTEM
Proposed Use:
Permit Number: F1205-008
Status: FINALED
Valuation: \$0.00
Contractor Company:
Contractor Name: AAA Fire Protection Services

Date: **4/18/2012**
Permit Type:
Description: **Relocate Play Area in Mall to the food court**
Permit Description: **BUILDING**
Work Class: ALTER-COMMERCIAL
Proposed Use:
Permit Number: B1204-040
Status: FINALED
Valuation: \$0.00
Contractor Company:
Contractor Name: NORTHGATE MALL ASSOC

Date: **4/18/2012**
Permit Type:
Description: **Fire sprinklers for "Panda Express"**
Permit Description: **CONSTRUCTION FIRE**
Work Class: FIRE SPRINKLERS
Proposed Use:
Permit Number: F1204-009
Status: FINALED
Valuation: \$0.00
Contractor Company:
Contractor Name: Victory Fire Protection

TARGET PROPERTY FINDINGS

Date: **3/28/2012**
Permit Type:
Description: **T.I. "Panda Express"**
Permit Description: **BUILDING**
Work Class: ALTER-COMMERCIAL
Proposed Use:
Permit Number: B1201-038
Status: FINALED
Valuation: \$0.00
Contractor Company:
Contractor Name: Gary Wang & Assoc

Date: **3/28/2012**
Permit Type:
Description: **Storage space**
Permit Description: **BUILDING**
Work Class: ALTER-COMMERCIAL
Proposed Use:
Permit Number: B1202-065
Status: FINALED
Valuation: \$0.00
Contractor Company:
Contractor Name: Gary Wang

Date: **3/28/2012**
Permit Type:
Description: **Storage space**
Permit Description: **ELECTRIC**
Work Class: ALTER-COMMERCIAL
Proposed Use:
Permit Number: E1203-004
Status: FINALED
Valuation: \$0.00
Contractor Company:
Contractor Name: NORTHGATE MALL ASSOC

TARGET PROPERTY FINDINGS

Date: **3/28/2012**
Permit Type:
Description: **T.I. "Panda Express"**
Permit Description: **ELECTRIC**
Work Class: ALTER-COMMERCIAL
Proposed Use:
Permit Number: E1203-007
Status: FINALED
Valuation: \$0.00
Contractor Company:
Contractor Name: Gary Wang & Assoc

Date: **3/28/2012**
Permit Type:
Description: **T.I. "Panda Express"**
Permit Description: **MECHANICAL**
Work Class: ALTER-COMMERCIAL
Proposed Use:
Permit Number: M1203-003
Status: FINALED
Valuation: \$0.00
Contractor Company:
Contractor Name: Gary Wang & Assoc

Date: **3/28/2012**
Permit Type:
Description: **T.I. "Panda Express"**
Permit Description: **PLUMBING**
Work Class: ALTER-COMMERCIAL
Proposed Use:
Permit Number: P1203-005
Status: FINALED
Valuation: \$0.00
Contractor Company:
Contractor Name: Gary Wang & Assoc

TARGET PROPERTY FINDINGS

Date: **2/1/2012**
Permit Type:
Description: **Add Kiosk**
Permit Description: **BUILDING**
Work Class: ALTER-COMMERCIAL
Proposed Use:
Permit Number: B1202-005
Status: ACTIVE
Valuation: \$0.00
Contractor Company:
Contractor Name: Debbie McDermott

Date: **2/1/2012**
Permit Type:
Description: **Add Kiosk**
Permit Description: **ELECTRIC**
Work Class: ALTER-COMMERCIAL
Proposed Use:
Permit Number: E1202-003
Status: ACTIVE
Valuation: \$0.00
Contractor Company:
Contractor Name: Debbie McDermott

Date: **1/31/2012**
Permit Type:
Description: **Exterior Assembly Permit**
Permit Description: **OPERATIONAL FIRE**
Work Class: PLACES OF ASSEMBLY
Proposed Use:
Permit Number: F1201-005
Status: FINALED
Valuation: \$0.00
Contractor Company:
Contractor Name: NORTHGATE MALL ASSOC

TARGET PROPERTY FINDINGS

Date: **1/31/2012**
Permit Type:
Description: **Covered Mall Permit**
Permit Description: **OPERATIONAL FIRE**
Work Class: COVERD MALL BUILDING
Proposed Use:
Permit Number: F1201-008
Status: FINALED
Valuation: \$0.00
Contractor Company:
Contractor Name: NORTHGATE MALL ASSOC

Date: **12/1/2011**
Permit Type:
Description: **Reissue expired permit--Site improvements on-site work only.**
Permit Description: **BUILDING**
Work Class: ALTER-COMMERCIAL
Proposed Use:
Permit Number: B1112-003
Status: FINALED
Valuation: \$0.00
Contractor Company:
Contractor Name: Northgate Mall Assoc,

Date: **10/20/2011**
Permit Type:
Description: **4 Generators**
Permit Description: **OPERATIONAL FIRE**
Work Class: FLAM & COMB LIQUIDS
Proposed Use:
Permit Number: F1110-021
Status: FINALED
Valuation: \$0.00
Contractor Company:
Contractor Name: PG&E

TARGET PROPERTY FINDINGS

Date: **9/29/2011**
Permit Type:
Description: **TI "Storage 1st Floor"**
Permit Description: **CONSTRUCTION FIRE**
Work Class: FIRE ALARM
Proposed Use:
Permit Number: F1109-028
Status: FINALED
Valuation: \$0.00
Contractor Company:
Contractor Name: Chubb

Date: **9/12/2011**
Permit Type:
Description: **Fire Alarm TI "Express"**
Permit Description: **CONSTRUCTION FIRE**
Work Class: FIRE ALARM
Proposed Use:
Permit Number: F1109-008
Status: FINALED
Valuation: \$0.00
Contractor Company:
Contractor Name: Chubb Fire & Security

Date: **9/8/2011**
Permit Type:
Description: **Illuminated Sign for B.J.**
Permit Description: **SIGN**
Work Class: ILLUMINATED SIGN
Proposed Use:
Permit Number: S1109-001
Status: FINALED
Valuation: \$0.00
Contractor Company:
Contractor Name: Viking Sign Installations

TARGET PROPERTY FINDINGS

Date: **9/8/2011**
Permit Type:
Description: **Illuminated Sign for B.J.**
Permit Description: **ELECTRIC**
Work Class: ALTER-COMMERCIAL
Proposed Use:
Permit Number: E1109-009
Status: FINALED
Valuation: \$0.00
Contractor Company:
Contractor Name: Viking Sign Installations

Date: **8/11/2011**
Permit Type:
Description: **Fire Sprinklers for "Brow Art"**
Permit Description: **CONSTRUCTION FIRE**
Work Class: FIRE SPRINKLERS
Proposed Use:
Permit Number: F1108-015
Status: FINALED
Valuation: \$0.00
Contractor Company:
Contractor Name: Victory Fire Protection

Date: **8/11/2011**
Permit Type:
Description: **Fire Sprinklers for "Express"**
Permit Description: **CONSTRUCTION FIRE**
Work Class: FIRE SPRINKLERS
Proposed Use:
Permit Number: F1108-014
Status: FINALED
Valuation: \$0.00
Contractor Company:
Contractor Name: Victory Fire Protection

TARGET PROPERTY FINDINGS

Date: **8/1/2011**
Permit Type:
Description: **T.I. "Express"**
Permit Description: **BUILDING**
Work Class: ALTER-COMMERCIAL
Proposed Use:
Permit Number: B1106-026
Status: FINALED
Valuation: \$0.00
Contractor Company:
Contractor Name: Horizon

Date: **8/1/2011**
Permit Type:
Description: **T.I. "Express"**
Permit Description: **ELECTRIC**
Work Class: ALTER-COMMERCIAL
Proposed Use:
Permit Number: E1107-048
Status: FINALED
Valuation: \$0.00
Contractor Company:
Contractor Name: EXPRESS #2030

Date: **8/1/2011**
Permit Type:
Description: **T.I. "Express"**
Permit Description: **MECHANICAL**
Work Class: ALTER-COMMERCIAL
Proposed Use:
Permit Number: M1107-028
Status: FINALED
Valuation: \$0.00
Contractor Company:
Contractor Name: EXPRESS #2030

TARGET PROPERTY FINDINGS

Date: **8/1/2011**
Permit Type:
Description: **T.I. "Express"**
Permit Description: **PLUMBING**
Work Class: ALTER-COMMERCIAL
Proposed Use:
Permit Number: P1107-035
Status: FINALED
Valuation: \$0.00
Contractor Company:
Contractor Name: EXPRESS #2030

Date: **6/28/2011**
Permit Type:
Description: **Thursday Farmers market for fair 2011**
Permit Description: **OPERATIONAL FIRE**
Work Class: CARNIVAL OR FAIR
Proposed Use:
Permit Number: F1106-029
Status: FINALED
Valuation: \$0.00
Contractor Company:
Contractor Name: Tanya Small

Date: **6/22/2011**
Permit Type:
Description: **Interior TI & store front "Brow Art"**
Permit Description: **BUILDING**
Work Class: ALTER-COMMERCIAL
Proposed Use:
Permit Number: B1106-055
Status: FINALED
Valuation: \$0.00
Contractor Company:
Contractor Name: Daniel Macdonald AIA, Inc

TARGET PROPERTY FINDINGS

Date: **6/22/2011**
Permit Type:
Description: **Suite 21 interior TI & store front**
Permit Description: **ELECTRIC**
Work Class: ALTER-COMMERCIAL
Proposed Use:
Permit Number: E1106-037
Status: FINALED
Valuation: \$0.00
Contractor Company:
Contractor Name: Daniel Macdonald AIA, Inc

Date: **6/22/2011**
Permit Type:
Description: **Suite 21 interior TI & store front**
Permit Description: **MECHANICAL**
Work Class: ALTER-COMMERCIAL
Proposed Use:
Permit Number: M1106-029
Status: FINALED
Valuation: \$0.00
Contractor Company:
Contractor Name: Daniel Macdonald AIA, Inc

Date: **5/4/2011**
Permit Type:
Description: **Re-roof - Partial (4 sections)per map**
Permit Description: **BUILDING**
Work Class: ALTER-COMMERCIAL
Proposed Use:
Permit Number: B1105-008
Status: ACTIVE
Valuation: \$244,797.00
Contractor Company:
Contractor Name: Waterproofing Associates

TARGET PROPERTY FINDINGS

Date: **2/11/2011**
Permit Type:
Description: **Relocate Play Area**
Permit Description: **BUILDING**
Work Class: ALTER-COMMERCIAL
Proposed Use:
Permit Number: B1011-035
Status: FINALED
Valuation: \$0.00
Contractor Company:
Contractor Name: Playtime

Date: **1/13/2011**
Permit Type:
Description: **Covered Mall Permit**
Permit Description: **OPERATIONAL FIRE**
Work Class: COVERD MALL BUILDING
Proposed Use:
Permit Number: F1101-005
Status: FINALED
Valuation: \$0.00
Contractor Company:
Contractor Name: Northgate Mall Assoc,

Date: **1/13/2011**
Permit Type:
Description: **Exterior Assembly Permit**
Permit Description: **OPERATIONAL FIRE**
Work Class: PLACES OF ASSEMBLY
Proposed Use:
Permit Number: F1101-006
Status: FINALED
Valuation: \$0.00
Contractor Company:
Contractor Name: Northgate Mall Assoc,

TARGET PROPERTY FINDINGS

Date: **11/4/2010**
Permit Type:
Description: **TI "MAC"**
Permit Description: **BUILDING**
Work Class: ALTER-COMMERCIAL
Proposed Use:
Permit Number: B1011-030
Status: FINALED
Valuation: \$0.00
Contractor Company:
Contractor Name: Justin Lund

Date: **11/2/2010**
Permit Type:
Description: **Fire Alarm "Love Diva"**
Permit Description: **CONSTRUCTION FIRE**
Work Class: FIRE ALARM
Proposed Use:
Permit Number: F1011-001
Status: CANCELED
Valuation: \$0.00
Contractor Company:
Contractor Name: Detection Logic Fire Protect

Date: **10/21/2010**
Permit Type:
Description: **Fire Sprinkler "Love Diva"**
Permit Description: **CONSTRUCTION FIRE**
Work Class: FIRE SPRINKLERS
Proposed Use:
Permit Number: F1010-017
Status: CANCELED
Valuation: \$0.00
Contractor Company:
Contractor Name: SUPERIOR AUTOMATIC FIRE PROTEC

TARGET PROPERTY FINDINGS

Date: **10/4/2010**
Permit Type:
Description: **Re roof**
Permit Description: **BUILDING**
Work Class: ALTER-COMMERCIAL
Proposed Use:
Permit Number: B1010-008
Status: FINALED
Valuation: \$0.00
Contractor Company:
Contractor Name: D. C. Taylor Co

Date: **9/20/2010**
Permit Type:
Description: **T.I. for "Love Diva"**
Permit Description: **BUILDING**
Work Class: ALTER-COMMERCIAL
Proposed Use:
Permit Number: B1009-072
Status: EXPIRED IN P/C
Valuation: \$0.00
Contractor Company:
Contractor Name: Permits Direct

Date: **9/9/2010**
Permit Type:
Description: **Sprinklers "Victoria Secrets"**
Permit Description: **CONSTRUCTION FIRE**
Work Class: FIRE SPRINKLERS
Proposed Use:
Permit Number: F1008-015
Status: FINALED
Valuation: \$0.00
Contractor Company:
Contractor Name: SUPERIOR AUTOMATIC FIRE PROTEC

TARGET PROPERTY FINDINGS

Date: **9/9/2010**
Permit Type:
Description: **Kitchen Hood Fire Suppression**
Permit Description: **CONSTRUCTION FIRE**
Work Class: WET CHEM SYSTEM
Proposed Use:
Permit Number: F1006-018
Status: FINALED
Valuation: \$0.00
Contractor Company:
Contractor Name: AAA Fire Protection Services

Date: **9/9/2010**
Permit Type:
Description: **Fire Sprinkler System**
Permit Description: **CONSTRUCTION FIRE**
Work Class: FIRE SPRINKLERS
Proposed Use:
Permit Number: F1009-006
Status: FINALED
Valuation: \$0.00
Contractor Company:
Contractor Name: SUPERIOR AUTOMATIC FIRE PROTEC

Date: **9/9/2010**
Permit Type:
Description: **Fire Alarm Mac Shell**
Permit Description: **CONSTRUCTION FIRE**
Work Class: FIRE ALARM
Proposed Use:
Permit Number: F1009-004
Status: FINALED
Valuation: \$0.00
Contractor Company:
Contractor Name: Detection Logic Fire Protect

TARGET PROPERTY FINDINGS

Date: **9/9/2010**
Permit Type:
Description: **Fire Sprinkler System Mac Shell**
Permit Description: **CONSTRUCTION FIRE**
Work Class: FIRE SPRINKLERS
Proposed Use:
Permit Number: F1009-005
Status: FINALED
Valuation: \$0.00
Contractor Company:
Contractor Name: SUPERIOR AUTOMATIC FIRE PROTEC

Date: **9/7/2010**
Permit Type:
Description: **TI White Box**
Permit Description: **BUILDING**
Work Class: ALTER-COMMERCIAL
Proposed Use:
Permit Number: B1007-128
Status: FINALED
Valuation: \$0.00
Contractor Company:
Contractor Name: Pleger/Henry Architecture, LL

Date: **9/7/2010**
Permit Type:
Description: **TI White Box**
Permit Description: **ELECTRIC**
Work Class: ALTER-COMMERCIAL
Proposed Use:
Permit Number: E1009-012
Status: FINALED
Valuation: \$0.00
Contractor Company:
Contractor Name: Pleger/Henry Architecture, LL

TARGET PROPERTY FINDINGS

Date: **9/7/2010**
Permit Type:
Description: **TI White Box**
Permit Description: **MECHANICAL**
Work Class: ALTER-COMMERCIAL
Proposed Use:
Permit Number: M1009-004
Status: FINALED
Valuation: \$0.00
Contractor Company:
Contractor Name: Pleger/Henry Architecture, LL

Date: **9/7/2010**
Permit Type:
Description: **TI White Box**
Permit Description: **PLUMBING**
Work Class: ALTER-COMMERCIAL
Proposed Use:
Permit Number: P1009-012
Status: FINALED
Valuation: \$0.00
Contractor Company:
Contractor Name: Pleger/Henry Architecture, LL

Date: **8/24/2010**
Permit Type:
Description: **Fire Alarm for "Victoria Secrets"**
Permit Description: **CONSTRUCTION FIRE**
Work Class: FIRE ALARM
Proposed Use:
Permit Number: F1008-020
Status: FINALED
Valuation: \$0.00
Contractor Company:
Contractor Name: Detection Logic Fire Protect

TARGET PROPERTY FINDINGS

Date: **8/24/2010**
Permit Type:
Description: **Fire alarm modifications for multiple suites**
Permit Description: **CONSTRUCTION FIRE**
Work Class: FIRE ALARM
Proposed Use:
Permit Number: F1008-005
Status: FINALED
Valuation: \$0.00
Contractor Company:
Contractor Name: Detection Logic Fire Protect

Date: **8/23/2010**
Permit Type:
Description: **T I "Zumiez"**
Permit Description: **BUILDING**
Work Class:
Proposed Use:
Permit Number: B1008-076
Status: FINALED
Valuation: \$0.00
Contractor Company:
Contractor Name: Jan C Russell AIA

Date: **8/19/2010**
Permit Type:
Description: **Channel letters sign for "Tomatina"**
Permit Description: **ELECTRIC**
Work Class: ALTER-COMMERCIAL
Proposed Use:
Permit Number: E1008-038
Status: FINALED
Valuation: \$0.00
Contractor Company:
Contractor Name: Young Electric Sign Company

TARGET PROPERTY FINDINGS

Date: **8/19/2010**
Permit Type:
Description: **Channel letters sign for "Tomatina"**
Permit Description: **SIGN**
Work Class: ILLUMINATED SIGN
Proposed Use:
Permit Number: S1008-004
Status: FINALED
Valuation: \$0.00
Contractor Company:
Contractor Name: Young Electric Sign Company

Date: **8/13/2010**
Permit Type:
Description: **TI "Victoria's Secret"**
Permit Description: **BUILDING**
Work Class: ALTER-COMMERCIAL
Proposed Use:
Permit Number: B1007-043
Status: FINALED
Valuation: \$0.00
Contractor Company:
Contractor Name: Permit Resources Inc

Date: **8/13/2010**
Permit Type:
Description: **TI "Victoria's Secret"**
Permit Description: **ELECTRIC**
Work Class: ALTER-COMMERCIAL
Proposed Use:
Permit Number: E1008-016
Status: FINALED
Valuation: \$0.00
Contractor Company:
Contractor Name: Permit Resources Inc

TARGET PROPERTY FINDINGS

Date: **8/13/2010**
Permit Type:
Description: **TI "Victoria's Secret"**
Permit Description: **MECHANICAL**
Work Class: ALTER-COMMERCIAL
Proposed Use:
Permit Number: M1008-010
Status: FINALED
Valuation: \$0.00
Contractor Company:
Contractor Name: Permit Resources Inc

Date: **8/13/2010**
Permit Type:
Description: **TI "Victoria's Secret"**
Permit Description: **PLUMBING**
Work Class: ALTER-COMMERCIAL
Proposed Use:
Permit Number: P1008-020
Status: FINALED
Valuation: \$0.00
Contractor Company:
Contractor Name: Permit Resources Inc

Date: **8/12/2010**
Permit Type:
Description: **Add full height demising wall**
Permit Description: **BUILDING**
Work Class: ALTER-COMMERCIAL
Proposed Use:
Permit Number: B1008-040
Status: EXPIRED
Valuation: \$4,000.00
Contractor Company:
Contractor Name: ASSOCIATED BUILDERS

TARGET PROPERTY FINDINGS

Date: **7/22/2010**
Permit Type:
Description: **Relocate take-out door to meet 24 inch clear "BJ's"**
Permit Description: **BUILDING**
Work Class: ALTER-COMMERCIAL
Proposed Use:
Permit Number: B1007-115
Status: FINALED
Valuation: \$0.00
Contractor Company:
Contractor Name: Bill Williams Const

Date: **7/15/2010**
Permit Type:
Description: **Fire Sprinkler System for Zumiez**
Permit Description: **CONSTRUCTION FIRE**
Work Class: FIRE SPRINKLERS
Proposed Use:
Permit Number: F1007-008
Status: FINALED
Valuation: \$0.00
Contractor Company:
Contractor Name: SUPERIOR AUTOMATIC FIRE PROTEC

Date: **7/13/2010**
Permit Type:
Description: **Fire Alarm for Zumiez**
Permit Description: **CONSTRUCTION FIRE**
Work Class: FIRE ALARM
Proposed Use:
Permit Number: F1006-011
Status: FINALED
Valuation: \$0.00
Contractor Company:
Contractor Name: Detection Logic Fire Protect

TARGET PROPERTY FINDINGS

Date: **7/9/2010**
Permit Type:
Description: **T I "Zumiez"**
Permit Description: **BUILDING**
Work Class: ALTER-COMMERCIAL
Proposed Use:
Permit Number: B1006-011
Status: FINALED
Valuation: \$0.00
Contractor Company:
Contractor Name: Jan C Russell AIA

Date: **7/9/2010**
Permit Type:
Description: **T I "Zumiez"**
Permit Description: **ELECTRIC**
Work Class: ALTER-COMMERCIAL
Proposed Use:
Permit Number: E1007-015
Status: FINALED
Valuation: \$0.00
Contractor Company:
Contractor Name: Jan C Russell AIA

Date: **7/9/2010**
Permit Type:
Description: **T I "Zumiez"**
Permit Description: **MECHANICAL**
Work Class: ALTER-COMMERCIAL
Proposed Use:
Permit Number: M1007-006
Status: FINALED
Valuation: \$0.00
Contractor Company:
Contractor Name: Jan C Russell AIA

TARGET PROPERTY FINDINGS

Date: **7/9/2010**
Permit Type:
Description: **T I "Zumiez"**
Permit Description: **PLUMBING**
Work Class: ALTER-COMMERCIAL
Proposed Use:
Permit Number: P1007-013
Status: FINALED
Valuation: \$0.00
Contractor Company:
Contractor Name: Jan C Russell AIA

Date: **7/6/2010**
Permit Type:
Description: **Partition wall between unit 068 & 100 (line 43)**
Permit Description: **BUILDING**
Work Class: ALTER-COMMERCIAL
Proposed Use:
Permit Number: B1007-019
Status: FINALED
Valuation: \$0.00
Contractor Company:
Contractor Name:

Date: **7/1/2010**
Permit Type:
Description: **Fire Sprinkler System "Tomatina"**
Permit Description: **CONSTRUCTION FIRE**
Work Class: FIRE SPRINKLERS
Proposed Use:
Permit Number: F1003-008
Status: FINALED
Valuation: \$0.00
Contractor Company:
Contractor Name: SUPERIOR AUTOMATIC FIRE PROTEC

TARGET PROPERTY FINDINGS

Date: **6/24/2010**
Permit Type:
Description: **Exterior Sign "Zumiez" Store 398 Space 068**
Permit Description: **ELECTRIC**
Work Class: ALTER-COMMERCIAL
Proposed Use:
Permit Number: E1006-034
Status: FINALED
Valuation: \$0.00
Contractor Company:
Contractor Name: Triangle Sign & Service

Date: **6/24/2010**
Permit Type:
Description: **Exterior Sign "Zumiez" Store 398 Space 068**
Permit Description: **SIGN**
Work Class: ILLUMINATED SIGN
Proposed Use:
Permit Number: S1006-003
Status: FINALED
Valuation: \$0.00
Contractor Company:
Contractor Name: Triangle Sign & Service

Date: **6/18/2010**
Permit Type:
Description: **Restaurant Tenant Improvement "Tomatina"**
Permit Description: **CONSTRUCTION FIRE**
Work Class: FIRE ALARM
Proposed Use:
Permit Number: F1003-013
Status: FINALED
Valuation: \$0.00
Contractor Company:
Contractor Name: Detection Logic Fire Protect

TARGET PROPERTY FINDINGS

Date: **6/15/2010**
Permit Type:
Description: **Demo "Zumiez"**
Permit Description: **BUILDING**
Work Class: DEMOLISH COMMERCIAL
Proposed Use:
Permit Number: B1006-049
Status: FINALED
Valuation: \$0.00
Contractor Company:
Contractor Name: Jan C Russell AIA

Date: **5/27/2010**
Permit Type:
Description: **Restaurant Tenant Improvement "Tomatina"**
Permit Description: **BUILDING**
Work Class: ALTER-COM
Proposed Use:
Permit Number: B1003-009
Status: FINALED
Valuation: \$0.00
Contractor Company:
Contractor Name: Zephyr Arch

Date: **5/27/2010**
Permit Type:
Description: **Restaurant Tenant Improvement "Tomatina"**
Permit Description: **ELECTRIC**
Work Class: ALTER-COMMERCIAL
Proposed Use:
Permit Number: E1005-031
Status: FINALED
Valuation: \$0.00
Contractor Company:
Contractor Name: Zephyr Arch

TARGET PROPERTY FINDINGS

Date: **5/27/2010**
Permit Type:
Description: **Restaurant Tenant Improvement "Tomatina"**
Permit Description: **MECHANICAL**
Work Class: ALTER-COMMERCIAL
Proposed Use:
Permit Number: M1005-011
Status: FINALED
Valuation: \$0.00
Contractor Company:
Contractor Name: Zephyr Arch

Date: **5/27/2010**
Permit Type:
Description: **Restaurant Tenant Improvement "Tomatina"**
Permit Description: **PLUMBING**
Work Class: ALTER-COMMERCIAL
Proposed Use:
Permit Number: P1005-024
Status: FINALED
Valuation: \$0.00
Contractor Company:
Contractor Name: Zephyr Arch

Date: **5/27/2010**
Permit Type:
Description: **Illuminated & non-illum signs for "Forever 21" (ext & int)**
Permit Description: **ELECTRIC**
Work Class: ALTER-COMMERCIAL
Proposed Use:
Permit Number: E1005-063
Status: FINALED
Valuation: \$0.00
Contractor Company:
Contractor Name: Superior Electrical

TARGET PROPERTY FINDINGS

Date: **5/27/2010**
Permit Type:
Description: **Illuminated & non-illum signs for "Forever 21" (ext & int)**
Permit Description: **SIGN**
Work Class: ILLUMINATED SIGN
Proposed Use:
Permit Number: S1005-005
Status: FINALED
Valuation: \$0.00
Contractor Company:
Contractor Name: Superior Electrical

Date: **5/20/2010**
Permit Type:
Description: **Illuminated sign for Restaurant "Shogun"**
Permit Description: **ELECTRIC**
Work Class: ALTER-COMMERCIAL
Proposed Use:
Permit Number: E1005-044
Status: FINALED
Valuation: \$0.00
Contractor Company:
Contractor Name: Ace Sign Design

Date: **5/20/2010**
Permit Type:
Description: **Illuminated Sign for "Great Steak"**
Permit Description: **ELECTRIC**
Work Class: ALTER-COMMERCIAL
Proposed Use:
Permit Number: E1005-045
Status: FINALED
Valuation: \$0.00
Contractor Company:
Contractor Name: Ace Sign Design

TARGET PROPERTY FINDINGS

Date: **5/20/2010**
Permit Type:
Description: **Illuminated sign for Restaurant "Shogun"**
Permit Description: **SIGN**
Work Class: ILLUMINATED SIGN
Proposed Use:
Permit Number: S1005-002
Status: FINALED
Valuation: \$0.00
Contractor Company:
Contractor Name: Ace Sign Design

Date: **5/20/2010**
Permit Type:
Description: **Illuminated Sign for "Great Steak"**
Permit Description: **SIGN**
Work Class: ILLUMINATED SIGN
Proposed Use:
Permit Number: S1005-003
Status: FINALED
Valuation: \$0.00
Contractor Company:
Contractor Name: Ace Sign Design

Date: **5/20/2010**
Permit Type:
Description: **Illuminated sign for "Berry Twist"**
Permit Description: **ELECTRIC**
Work Class: ALTER-COMMERCIAL
Proposed Use:
Permit Number: E1005-046
Status: FINALED
Valuation: \$0.00
Contractor Company:
Contractor Name: Ace Sign Design

TARGET PROPERTY FINDINGS

Date: **5/20/2010**
Permit Type:
Description: **2 Illuminated signs 1 blade sign for "Berry Twist"**
Permit Description: **SIGN**
Work Class: ILLUMINATED SIGN
Proposed Use:
Permit Number: S1005-004
Status: FINALED
Valuation: \$0.00
Contractor Company:
Contractor Name: Ace Sign Design

Date: **5/20/2010**
Permit Type:
Description: **Awnings for "Forever 21"**
Permit Description: **BUILDING**
Work Class: ALTER-COMMERCIAL
Proposed Use:
Permit Number: B1005-076
Status: FINALED
Valuation: \$0.00
Contractor Company:
Contractor Name: Brannon Canvas

Date: **5/3/2010**
Permit Type:
Description: **Fire sprinklers for "Berry Twist"**
Permit Description: **CONSTRUCTION FIRE**
Work Class: FIRE SPRINKLERS
Proposed Use:
Permit Number: F0911-024
Status: FINALED
Valuation: \$0.00
Contractor Company:
Contractor Name: SUPERIOR AUTOMATIC FIRE PROTEC

TARGET PROPERTY FINDINGS

Date: **4/8/2010**
Permit Type:
Description: **Illuminated food court sign**
Permit Description: **SIGN**
Work Class: ILLUMINATED SIGN
Proposed Use:
Permit Number: S1003-003
Status: FINALED
Valuation: \$0.00
Contractor Company:
Contractor Name: Signsorce

Date: **4/8/2010**
Permit Type:
Description: **Illuminated food court sign**
Permit Description: **ELECTRIC**
Work Class: ALTER-COM
Proposed Use:
Permit Number: E1003-053
Status: FINALED
Valuation: \$0.00
Contractor Company:
Contractor Name: Signsorce

Date: **4/8/2010**
Permit Type:
Description: **Special Events Permit for Northgate Mall**
Permit Description: **OPERATIONAL FIRE**
Work Class: PLACES OF ASSEMBLY
Proposed Use:
Permit Number: F1003-016
Status: FINALED
Valuation: \$0.00
Contractor Company:
Contractor Name: Northgate Mall Assoc,

TARGET PROPERTY FINDINGS

Date: **4/6/2010**
Permit Type:
Description: **One illuminated and one blade sign for Payless Shoes**
Permit Description: **ELECTRIC**
Work Class: ALTER-COM
Proposed Use:
Permit Number: E1004-008
Status: FINALED
Valuation: \$0.00
Contractor Company:
Contractor Name: Associated Sign Co

Date: **4/6/2010**
Permit Type:
Description: **One illuminated and one blade sign for Payless Shoes**
Permit Description: **SIGN**
Work Class: ILLUMINATED SIGN
Proposed Use:
Permit Number: S1004-001
Status: FINALED
Valuation: \$0.00
Contractor Company:
Contractor Name: Associated Sign Co

Date: **3/30/2010**
Permit Type:
Description: **Hood & Duct System FC8**
Permit Description: **CONSTRUCTION FIRE**
Work Class: HOOD AND DUCT
Proposed Use:
Permit Number: F1003-019
Status: FINALED
Valuation: \$0.00
Contractor Company:
Contractor Name: Mingjia John Chang

TARGET PROPERTY FINDINGS

Date: **3/30/2010**
Permit Type:
Description: **Hood & Duct System**
Permit Description: **CONSTRUCTION FIRE**
Work Class: HOOD AND DUCT
Proposed Use:
Permit Number: F1003-020
Status: FINALED
Valuation: \$0.00
Contractor Company:
Contractor Name: Mingjia John Chang

Date: **3/26/2010**
Permit Type:
Description: **Fire Alarm TI Tenant Storage Area**
Permit Description: **CONSTRUCTION FIRE**
Work Class: FIRE ALARM
Proposed Use:
Permit Number: F1003-017
Status: FINALED
Valuation: \$0.00
Contractor Company:
Contractor Name: Detection Logic Fire Protect

Date: **3/25/2010**
Permit Type:
Description: **9 Fire Sprinkler Heads**
Permit Description: **CONSTRUCTION FIRE**
Work Class: FIRE SPRINKLERS
Proposed Use:
Permit Number: F1003-014
Status: FINALED
Valuation: \$0.00
Contractor Company:
Contractor Name: SUPERIOR AUTOMATIC FIRE PROTEC

TARGET PROPERTY FINDINGS

Date: **3/23/2010**
Permit Type:
Description: **Fire Alarm for Berry Twist**
Permit Description: **CONSTRUCTION FIRE**
Work Class: FIRE ALARM
Proposed Use:
Permit Number: F0911-013
Status: FINALED
Valuation: \$0.00
Contractor Company:
Contractor Name: Detection Logic Fire Protect

Date: **3/18/2010**
Permit Type:
Description: **T.I. "Berry Twist"**
Permit Description: **BUILDING**
Work Class: ALTER-COM
Proposed Use:
Permit Number: B0909-030
Status: FINALED
Valuation: \$0.00
Contractor Company:
Contractor Name: Neptune Design Group

Date: **3/18/2010**
Permit Type:
Description: **T.I. "Berry Twist"**
Permit Description: **ELECTRIC**
Work Class: ALTER-COM
Proposed Use:
Permit Number: E1003-028
Status: FINALED
Valuation: \$0.00
Contractor Company:
Contractor Name: Neptune Design Group

TARGET PROPERTY FINDINGS

Date: **3/18/2010**
Permit Type:
Description: **T.I. "Berry Twist"**
Permit Description: **MECHANICAL**
Work Class: ALTER-COM
Proposed Use:
Permit Number: M1003-014
Status: FINALED
Valuation: \$0.00
Contractor Company:
Contractor Name: Neptune Design Group

Date: **3/18/2010**
Permit Type:
Description: **T.I. "Berry Twist"**
Permit Description: **PLUMBING**
Work Class: ALTER-COM
Proposed Use:
Permit Number: P1003-027
Status: FINALED
Valuation: \$0.00
Contractor Company:
Contractor Name: Neptune Design Group

Date: **3/17/2010**
Permit Type:
Description: **Storage area & Corridor behind Payless & Crazy 8**
Permit Description: **BUILDING**
Work Class: ALTER-COM
Proposed Use:
Permit Number: B1003-014
Status: FINALED
Valuation: \$0.00
Contractor Company:
Contractor Name: ASSOCIATED BUILDERS

TARGET PROPERTY FINDINGS

Date: **3/17/2010**
Permit Type:
Description: **Storage area & Corridor behind Payless & Crazy 8**
Permit Description: **ELECTRIC**
Work Class: ALTER-COM
Proposed Use:
Permit Number: E1003-031
Status: FINALED
Valuation: \$0.00
Contractor Company:
Contractor Name: Northgate Mall Assoc,

Date: **3/17/2010**
Permit Type:
Description: **Storage area & Corridor behind Payless & Crazy 8**
Permit Description: **MECHANICAL**
Work Class: ALTER-COM
Proposed Use:
Permit Number: M1003-015
Status: FINALED
Valuation: \$0.00
Contractor Company:
Contractor Name: Northgate Mall Assoc,

Date: **3/11/2010**
Permit Type:
Description: **T.I. "Payless Shoes"**
Permit Description: **BUILDING**
Work Class: ALTER-COM
Proposed Use:
Permit Number: B1001-058
Status: FINALED
Valuation: \$0.00
Contractor Company:
Contractor Name: Permits Fast

TARGET PROPERTY FINDINGS

Date: **3/11/2010**
Permit Type:
Description: **Fire Sprinklers for Payless Shoes**
Permit Description: **CONSTRUCTION FIRE**
Work Class: FIRE SPRINKLERS
Proposed Use:
Permit Number: F1002-006
Status: FINALED
Valuation: \$0.00
Contractor Company:
Contractor Name: SUPERIOR AUTOMATIC FIRE PROTEC

Date: **3/11/2010**
Permit Type:
Description: **Fire Alarm for Payless**
Permit Description: **CONSTRUCTION FIRE**
Work Class: FIRE ALARM
Proposed Use:
Permit Number: F1002-007
Status: FINALED
Valuation: \$0.00
Contractor Company:
Contractor Name: Detection Logic Fire Protect

Date: **3/11/2010**
Permit Type:
Description: **T.I. for Payless Shoes**
Permit Description: **ELECTRIC**
Work Class: ALTER-COM
Proposed Use:
Permit Number: E1003-013
Status: FINALED
Valuation: \$0.00
Contractor Company:
Contractor Name: Permits Fast

TARGET PROPERTY FINDINGS

Date: **3/11/2010**
Permit Type:
Description: **T.I. for Payless Shoes**
Permit Description: **MECHANICAL**
Work Class: ALTER-COM
Proposed Use:
Permit Number: M1003-008
Status: FINALED
Valuation: \$0.00
Contractor Company:
Contractor Name: Permits Fast

Date: **3/11/2010**
Permit Type:
Description: **T.I. for Payless Shoes**
Permit Description: **PLUMBING**
Work Class: ALTER-COM
Proposed Use:
Permit Number: P1003-013
Status: FINALED
Valuation: \$0.00
Contractor Company:
Contractor Name: Permits Fast

Date: **3/11/2010**
Permit Type:
Description: **One illuminated & one Blade size for "Crazy 8"**
Permit Description: **ELECTRIC**
Work Class: ALTER-COM
Proposed Use:
Permit Number: E1003-025
Status: FINALED
Valuation: \$0.00
Contractor Company:
Contractor Name: Ad Art Sign Company

TARGET PROPERTY FINDINGS

Date: **3/11/2010**
Permit Type:
Description: **One illuminated & one Blade size for "Crazy 8"**
Permit Description: **SIGN**
Work Class: ILLUMINATED SIGN
Proposed Use:
Permit Number: S1003-001
Status: FINALED
Valuation: \$0.00
Contractor Company:
Contractor Name: Ad Art Sign Company

Date: **3/2/2010**
Permit Type:
Description: **Fire Alarm "Crazy 8"**
Permit Description: **CONSTRUCTION FIRE**
Work Class: FIRE ALARM
Proposed Use:
Permit Number: F1003-001
Status: FINALED
Valuation: \$0.00
Contractor Company:
Contractor Name: Detection Logic Fire Protect

Date: **2/25/2010**
Permit Type:
Description: **2 Awnings for "Peets Coffee"**
Permit Description: **BUILDING**
Work Class: ALTER-COM
Proposed Use:
Permit Number: B1002-042
Status: FINALED
Valuation: \$0.00
Contractor Company:
Contractor Name: Academy

TARGET PROPERTY FINDINGS

Date: **2/25/2010**
Permit Type:
Description: **Sprinklers "Crazy 8"**
Permit Description: **CONSTRUCTION FIRE**
Work Class: FIRE SPRINKLERS
Proposed Use:
Permit Number: F1002-021
Status: FINALED
Valuation: \$0.00
Contractor Company:
Contractor Name: SUPERIOR AUTOMATIC FIRE PROTEC

Date: **2/24/2010**
Permit Type:
Description: **Fire Sprinkler T.I - "Forever 21"**
Permit Description: **CONSTRUCTION FIRE**
Work Class: FIRE SPRINKLERS
Proposed Use:
Permit Number: F1001-023
Status: FINALED
Valuation: \$0.00
Contractor Company:
Contractor Name: SUPERIOR AUTOMATIC FIRE PROTEC

Date: **2/19/2010**
Permit Type:
Description: **Fire sprinklers for Great Steak**
Permit Description: **CONSTRUCTION FIRE**
Work Class: FIRE SPRINKLERS
Proposed Use:
Permit Number: F0911-022
Status: FINALED
Valuation: \$0.00
Contractor Company:
Contractor Name: SUPERIOR AUTOMATIC FIRE PROTEC

TARGET PROPERTY FINDINGS

Date: **2/19/2010**
Permit Type:
Description: **Fire sprinklers for "Shogun"**
Permit Description: **CONSTRUCTION FIRE**
Work Class: FIRE SPRINKLERS
Proposed Use:
Permit Number: F0911-023
Status: FINALED
Valuation: \$0.00
Contractor Company:
Contractor Name: SUPERIOR AUTOMATIC FIRE PROTEC

Date: **2/16/2010**
Permit Type:
Description: **Fire Alarm for Shogun**
Permit Description: **CONSTRUCTION FIRE**
Work Class: FIRE ALARM
Proposed Use:
Permit Number: F0911-014
Status: FINALED
Valuation: \$0.00
Contractor Company:
Contractor Name: Detection Logic Fire Protect

Date: **2/16/2010**
Permit Type:
Description: **Fire Alarm for Great Steak**
Permit Description: **CONSTRUCTION FIRE**
Work Class: FIRE ALARM
Proposed Use:
Permit Number: F0911-012
Status: FINALED
Valuation: \$0.00
Contractor Company:
Contractor Name: Detection Logic Fire Protect

TARGET PROPERTY FINDINGS

Date: **2/12/2010**
Permit Type:
Description: **T I "Crazy 8"**
Permit Description: **BUILDING**
Work Class: ALTER-COM
Proposed Use:
Permit Number: B0912-058
Status: FINALED
Valuation: \$0.00
Contractor Company:
Contractor Name: Mary Ryan

Date: **2/12/2010**
Permit Type:
Description: **T I "Crazy 8"**
Permit Description: **ELECTRIC**
Work Class: ALTER-COM
Proposed Use:
Permit Number: E1002-022
Status: FINALED
Valuation: \$0.00
Contractor Company:
Contractor Name: Mary Ryan

Date: **2/12/2010**
Permit Type:
Description: **T I "Crazy 8"**
Permit Description: **MECHANICAL**
Work Class: ALTER-COM
Proposed Use:
Permit Number: M1002-010
Status: FINALED
Valuation: \$0.00
Contractor Company:
Contractor Name: Mary Ryan

TARGET PROPERTY FINDINGS

Date: **2/12/2010**
Permit Type:
Description: **T I "Crazy 8"**
Permit Description: **PLUMBING**
Work Class: ALTER-COM
Proposed Use:
Permit Number: P1002-018
Status: FINALED
Valuation: \$0.00
Contractor Company:
Contractor Name: Mary Ryan

Date: **2/10/2010**
Permit Type:
Description: **Demo Rite Aid - Site Improvements see desc**
Permit Description: **BUILDING**
Work Class: ALTER-COM
Proposed Use:
Permit Number: B1002-028
Status: CANCELED
Valuation: \$0.00
Contractor Company:
Contractor Name: Northgate Mall Assoc,

Date: **2/4/2010**
Permit Type:
Description: **Restaurant T.I. "Shogun"**
Permit Description: **BUILDING**
Work Class: ALTER-COM
Proposed Use:
Permit Number: B0909-031
Status: FINALED
Valuation: \$0.00
Contractor Company:
Contractor Name: Neptune Design Group

TARGET PROPERTY FINDINGS

Date: **2/4/2010**
Permit Type:
Description: **T.I. "Great Steak"**
Permit Description: **BUILDING**
Work Class: ALTER-COM
Proposed Use:
Permit Number: B0909-032
Status: FINALED
Valuation: \$0.00
Contractor Company:
Contractor Name: Neptune Design Group

Date: **2/4/2010**
Permit Type:
Description: **Restaurant T.I. "Shogun"**
Permit Description: **ELECTRIC**
Work Class: ALTER-COM
Proposed Use:
Permit Number: E0912-005
Status: FINALED
Valuation: \$0.00
Contractor Company:
Contractor Name: Neptune Design Group

Date: **2/4/2010**
Permit Type:
Description: **Restaurant T.I. "Shogun"**
Permit Description: **MECHANICAL**
Work Class: ALTER-COM
Proposed Use:
Permit Number: M0912-008
Status: FINALED
Valuation: \$0.00
Contractor Company:
Contractor Name: Neptune Design Group

TARGET PROPERTY FINDINGS

Date: **2/4/2010**
Permit Type:
Description: **Restaurant T.I. "Shogun"**
Permit Description: **PLUMBING**
Work Class: ALTER-COM
Proposed Use:
Permit Number: P0912-007
Status: FINALED
Valuation: \$0.00
Contractor Company:
Contractor Name: Neptune Design Group

Date: **2/4/2010**
Permit Type:
Description: **T.I. "Great Steak"**
Permit Description: **ELECTRIC**
Work Class: ALTER-COM
Proposed Use:
Permit Number: E1001-012
Status: FINALED
Valuation: \$0.00
Contractor Company:
Contractor Name: Neptune Design Group

Date: **2/4/2010**
Permit Type:
Description: **T.I. "Great Steak"**
Permit Description: **MECHANICAL**
Work Class: ALTER-COM
Proposed Use:
Permit Number: M1001-005
Status: FINALED
Valuation: \$0.00
Contractor Company:
Contractor Name: Neptune Design Group

TARGET PROPERTY FINDINGS

Date: **2/4/2010**
Permit Type:
Description: **T.I. "Great Steak"**
Permit Description: **PLUMBING**
Work Class: ALTER-COM
Proposed Use:
Permit Number: P1001-016
Status: FINALED
Valuation: \$0.00
Contractor Company:
Contractor Name: Neptune Design Group

Date: **2/4/2010**
Permit Type:
Description: **1 channel letter sign & 1 blade sign for "Buckle"**
Permit Description: **ELECTRIC**
Work Class: ALTER-COM
Proposed Use:
Permit Number: E1002-015
Status: FINALED
Valuation: \$0.00
Contractor Company:
Contractor Name: Evans Sign Company

Date: **2/4/2010**
Permit Type:
Description: **1 channel letter sign & 1 blade sign for "Buckle"**
Permit Description: **SIGN**
Work Class: ILLUMINATED SIGN
Proposed Use:
Permit Number: S1002-002
Status: FINALED
Valuation: \$0.00
Contractor Company:
Contractor Name: Evans Sign Company

TARGET PROPERTY FINDINGS

Date: **2/4/2010**
Permit Type:
Description: **T.I. for "Peets Coffee"**
Permit Description: **CONSTRUCTION FIRE**
Work Class: FIRE SPRINKLERS
Proposed Use:
Permit Number: F1002-005
Status: FINALED
Valuation: \$0.00
Contractor Company:
Contractor Name: SUPERIOR AUTOMATIC FIRE PROTEC

Date: **2/2/2010**
Permit Type:
Description: **Forever 21 Fire Alarm System**
Permit Description: **CONSTRUCTION FIRE**
Work Class: FIRE ALARM
Proposed Use:
Permit Number: F1001-002
Status: FINALED
Valuation: \$0.00
Contractor Company:
Contractor Name: Detection Logic Fire Protect

Date: **2/2/2010**
Permit Type:
Description: **T.I. for "Peets Coffee"**
Permit Description: **CONSTRUCTION FIRE**
Work Class: FIRE ALARM
Proposed Use:
Permit Number: F1002-003
Status: FINALED
Valuation: \$0.00
Contractor Company:
Contractor Name: Detection Logic Fire Protect

TARGET PROPERTY FINDINGS

Date: **1/27/2010**
Permit Type:
Description: **Indoor & outdoor playground**
Permit Description: **BUILDING**
Work Class: ALTER-COM
Proposed Use:
Permit Number: B0912-062
Status: FINALED
Valuation: \$0.00
Contractor Company:
Contractor Name: Whiting-Turner

Date: **1/26/2010**
Permit Type:
Description: **T.I. for "Peets Coffee"**
Permit Description: **BUILDING**
Work Class: ALTER-COM
Proposed Use:
Permit Number: B0912-018
Status: FINALED
Valuation: \$0.00
Contractor Company:
Contractor Name: Peet's Coffee

Date: **1/26/2010**
Permit Type:
Description: **T.I. for "Peets Coffee"**
Permit Description: **ELECTRIC**
Work Class: ALTER-COM
Proposed Use:
Permit Number: E1001-038
Status: FINALED
Valuation: \$0.00
Contractor Company:
Contractor Name: Peet's Coffee

TARGET PROPERTY FINDINGS

Date: **1/26/2010**
Permit Type:
Description: **T.I. for "Peets Coffee"**
Permit Description: **MECHANICAL**
Work Class: ALTER-COM
Proposed Use:
Permit Number: M1001-012
Status: FINALED
Valuation: \$0.00
Contractor Company:
Contractor Name: Peet's Coffee

Date: **1/26/2010**
Permit Type:
Description: **T.I. for "Peets Coffee"**
Permit Description: **PLUMBING**
Work Class: ALTER-COM
Proposed Use:
Permit Number: P1001-047
Status: FINALED
Valuation: \$0.00
Contractor Company:
Contractor Name: Peet's Coffee

Date: **1/26/2010**
Permit Type:
Description: **Mall built partition wall**
Permit Description: **BUILDING**
Work Class: ALTER-COM
Proposed Use:
Permit Number: B1001-059
Status: FINALED
Valuation: \$0.00
Contractor Company:
Contractor Name: ASSOCIATED BUILDERS

TARGET PROPERTY FINDINGS

Date: **1/26/2010**
Permit Type:
Description: **Demising wall for the T I "Crazy 8"**
Permit Description: **BUILDING**
Work Class: ALTER-COM
Proposed Use:
Permit Number: B1001-057
Status: FINALED
Valuation: \$0.00
Contractor Company:
Contractor Name: Mary Ryan

Date: **1/14/2010**
Permit Type:
Description: **Illuminated sign for "Foot Locker"**
Permit Description: **ELECTRIC**
Work Class: ALTER-COM
Proposed Use:
Permit Number: E1001-023
Status: FINALED
Valuation: \$0.00
Contractor Company:
Contractor Name: Tom Pope

Date: **1/14/2010**
Permit Type:
Description: **Illuminated sign for "Foot Locker"**
Permit Description: **SIGN**
Work Class: ILLUMINATED SIGN
Proposed Use:
Permit Number: S1001-002
Status: FINALED
Valuation: \$0.00
Contractor Company:
Contractor Name: Tom Pope

TARGET PROPERTY FINDINGS

Date: **1/14/2010**
Permit Type:
Description: **2 illuminated signs "Peets Coffee"**
Permit Description: **ELECTRIC**
Work Class: ALTER-COM
Proposed Use:
Permit Number: E1001-026
Status: FINALED
Valuation: \$0.00
Contractor Company:
Contractor Name: Sign of Light

Date: **1/14/2010**
Permit Type:
Description: **2 illuminated signs for "Peet's Coffee"**
Permit Description: **SIGN**
Work Class: ILLUMINATED SIGN
Proposed Use:
Permit Number: S1001-003
Status: FINALED
Valuation: \$0.00
Contractor Company:
Contractor Name: Sign of Light

Date: **1/12/2010**
Permit Type:
Description: **Fire Sprinklers "Buckle"**
Permit Description: **CONSTRUCTION FIRE**
Work Class: FIRE SPRINKLERS
Proposed Use:
Permit Number: F0911-021
Status: FINALED
Valuation: \$0.00
Contractor Company:
Contractor Name: SUPERIOR AUTOMATIC FIRE PROTEC

TARGET PROPERTY FINDINGS

Date: **1/7/2010**
Permit Type:
Description: **One illuminated sign for "Fingers & Toes"**
Permit Description: **ELECTRIC**
Work Class: ALTER-COM
Proposed Use:
Permit Number: E1001-005
Status: FINALED
Valuation: \$0.00
Contractor Company:
Contractor Name: SIGNS OF ALL KINDS

Date: **1/7/2010**
Permit Type:
Description: **One illuminated sign for "Fingers & Toes"**
Permit Description: **SIGN**
Work Class: ILLUMINATED SIGN
Proposed Use:
Permit Number: S1001-001
Status: FINALED
Valuation: \$0.00
Contractor Company:
Contractor Name: SIGNS OF ALL KINDS

Date: **1/6/2010**
Permit Type:
Description: **Fire Alarm for Buckle Store**
Permit Description: **CONSTRUCTION FIRE**
Work Class: FIRE ALARM
Proposed Use:
Permit Number: F0911-027
Status: FINALED
Valuation: \$0.00
Contractor Company:
Contractor Name: Detection Logic Fire Protect

TARGET PROPERTY FINDINGS

Date: **1/5/2010**
Permit Type:
Description: **Shelving for the T.I. for "Buckle"**
Permit Description: **BUILDING**
Work Class: ALTER-COM
Proposed Use:
Permit Number: B1001-008
Status: FINALED
Valuation: \$0.00
Contractor Company:
Contractor Name: Hardesty & Associates

Date: **12/18/2009**
Permit Type:
Description: **T.I. for "Buckle"**
Permit Description: **BUILDING**
Work Class: ALTER-COM
Proposed Use:
Permit Number: B0909-010
Status: FINALED
Valuation: \$0.00
Contractor Company:
Contractor Name: Hardesty & Associates

Date: **12/18/2009**
Permit Type:
Description: **T.I. for "Buckle"**
Permit Description: **ELECTRIC**
Work Class: ALTER-COM
Proposed Use:
Permit Number: E0912-032
Status: FINALED
Valuation: \$0.00
Contractor Company:
Contractor Name: Permit It Rite

TARGET PROPERTY FINDINGS

Date: **12/18/2009**
Permit Type:
Description: **T.I. for "Buckle"**
Permit Description: **MECHANICAL**
Work Class: ALTER-COM
Proposed Use:
Permit Number: M0912-033
Status: FINALED
Valuation: \$0.00
Contractor Company:
Contractor Name: Permit It Rite

Date: **12/18/2009**
Permit Type:
Description: **T.I. for "Buckle"**
Permit Description: **PLUMBING**
Work Class: ALTER-COM
Proposed Use:
Permit Number: P0912-035
Status: FINALED
Valuation: \$0.00
Contractor Company:
Contractor Name: Permit It Rite

Date: **12/17/2009**
Permit Type:
Description: **Fire Sprinklers for T.I. "Foot Locker"**
Permit Description: **CONSTRUCTION FIRE**
Work Class: FIRE SPRINKLERS
Proposed Use:
Permit Number: F0912-008
Status: FINALED
Valuation: \$0.00
Contractor Company:
Contractor Name: SUPERIOR AUTOMATIC FIRE PROTEC

TARGET PROPERTY FINDINGS

Date: **12/17/2009**
Permit Type:
Description: **Fire alarm for - T.I. "Foot Locker"**
Permit Description: **CONSTRUCTION FIRE**
Work Class: FIRE ALARM
Proposed Use:
Permit Number: F0912-011
Status: FINALED
Valuation: \$0.00
Contractor Company:
Contractor Name: Detection Logic Fire Protect

Date: **12/9/2009**
Permit Type:
Description: **Add Smoke Evacuation Unit "Visionary Opticians"**
Permit Description: **MECHANICAL**
Work Class: ALTER-COM
Proposed Use:
Permit Number: M0912-006
Status: FINALED
Valuation: \$0.00
Contractor Company:
Contractor Name: Visionary Opticians

Date: **12/4/2009**
Permit Type:
Description: **Illuminated sign for T.I. "Verizon Wireless"**
Permit Description: **SIGN**
Work Class: ILLUMINATED SIGN
Proposed Use:
Permit Number: S0911-005
Status: FINALED
Valuation: \$0.00
Contractor Company:
Contractor Name: Pacific Signs

TARGET PROPERTY FINDINGS

Date: **12/4/2009**
Permit Type:
Description: **Illuminated sign for T.I. "Verizon Wireless"**
Permit Description: **ELECTRIC**
Work Class: ALTER-COM
Proposed Use:
Permit Number: E0911-046
Status: FINALED
Valuation: \$0.00
Contractor Company:
Contractor Name: Pacific Signs

Date: **12/4/2009**
Permit Type:
Description: **New 2nd floor - Structural only "Forever 21"**
Permit Description: **BUILDING**
Work Class: ALTER-COM
Proposed Use:
Permit Number: B0909-047
Status: FINALED
Valuation: \$0.00
Contractor Company:
Contractor Name: JT Nakaoka Associates Arch

Date: **12/4/2009**
Permit Type:
Description: **T.I "Forever 21"**
Permit Description: **BUILDING**
Work Class: ALTER-COM
Proposed Use:
Permit Number: B0909-096
Status: FINALED
Valuation: \$0.00
Contractor Company:
Contractor Name: JR Lennen Construction

TARGET PROPERTY FINDINGS

Date: **12/4/2009**
Permit Type:
Description: **T.I "Forever 21"**
Permit Description: **ELECTRIC**
Work Class: ALTER-COM
Proposed Use:
Permit Number: E0911-041
Status: FINALED
Valuation: \$0.00
Contractor Company:
Contractor Name: JT Nakaoka Associates Arch

Date: **12/4/2009**
Permit Type:
Description: **T.I "Forever 21"**
Permit Description: **MECHANICAL**
Work Class: ALTER-COM
Proposed Use:
Permit Number: M0911-035
Status: FINALED
Valuation: \$0.00
Contractor Company:
Contractor Name: JT Nakaoka Associates Arch

Date: **12/4/2009**
Permit Type:
Description: **T.I "Forever 21"**
Permit Description: **PLUMBING**
Work Class: ALTER-COM
Proposed Use:
Permit Number: P0911-045
Status: FINALED
Valuation: \$0.00
Contractor Company:
Contractor Name: JT Nakaoka Associates Arch

TARGET PROPERTY FINDINGS

Date: **11/24/2009**
Permit Type:
Description: **T.I. "Verizon Wireless"**
Permit Description: **CONSTRUCTION FIRE**
Work Class: FIRE ALARM
Proposed Use:
Permit Number: F0911-028
Status: FINALED
Valuation: \$0.00
Contractor Company:
Contractor Name: Detection Logic Fire Protect

Date: **11/24/2009**
Permit Type:
Description: **T.I. for "Fingers & Toes"**
Permit Description: **CONSTRUCTION FIRE**
Work Class: FIRE ALARM
Proposed Use:
Permit Number: F0911-029
Status: FINALED
Valuation: \$0.00
Contractor Company:
Contractor Name: Detection Logic Fire Protect

Date: **11/20/2009**
Permit Type:
Description: **Fire Sprinklers for Verizon**
Permit Description: **CONSTRUCTION FIRE**
Work Class: FIRE SPRINKLERS
Proposed Use:
Permit Number: F0911-011
Status: FINALED
Valuation: \$0.00
Contractor Company:
Contractor Name: SUPERIOR AUTOMATIC FIRE PROTEC

TARGET PROPERTY FINDINGS

Date: **11/20/2009**
Permit Type:
Description: **Fire sprinklers for "Fingers & Toes"**
Permit Description: **CONSTRUCTION FIRE**
Work Class: FIRE SPRINKLERS
Proposed Use:
Permit Number: F0911-019
Status: FINALED
Valuation: \$0.00
Contractor Company:
Contractor Name: SUPERIOR AUTOMATIC FIRE PROTEC

Date: **11/12/2009**
Permit Type:
Description: **Illuminated sign for restaurant "Subway"**
Permit Description: **ELECTRIC**
Work Class: ALTER-COM
Proposed Use:
Permit Number: E0911-032
Status: FINALED
Valuation: \$0.00
Contractor Company:
Contractor Name: A.G.M.

Date: **11/12/2009**
Permit Type:
Description: **Illuminated sign for restaurant "Subway"**
Permit Description: **SIGN**
Work Class: ILLUMINATED SIGN
Proposed Use:
Permit Number: S0911-004
Status: FINALED
Valuation: \$0.00
Contractor Company:
Contractor Name: A.G.M.

TARGET PROPERTY FINDINGS

Date: **11/10/2009**
Permit Type:
Description: **T.I. "Foot Locker"**
Permit Description: **BUILDING**
Work Class: ALTER-COM
Proposed Use:
Permit Number: B0907-097
Status: FINALED
Valuation: \$0.00
Contractor Company:
Contractor Name: Greenwood Construction

Date: **11/10/2009**
Permit Type:
Description: **T.I. "Foot Locker"**
Permit Description: **ELECTRIC**
Work Class: ALTER-COM
Proposed Use:
Permit Number: E0909-048
Status: FINALED
Valuation: \$0.00
Contractor Company:
Contractor Name: All American Permits

Date: **11/10/2009**
Permit Type:
Description: **T.I. "Foot Locker"**
Permit Description: **MECHANICAL**
Work Class: ALTER-COM
Proposed Use:
Permit Number: M0909-033
Status: FINALED
Valuation: \$0.00
Contractor Company:
Contractor Name: All American Permits

TARGET PROPERTY FINDINGS

Date: **11/10/2009**
Permit Type:
Description: **T.I. "Foot Locker"**
Permit Description: **PLUMBING**
Work Class: ALTER-COM
Proposed Use:
Permit Number: P0909-045
Status: FINALED
Valuation: \$0.00
Contractor Company:
Contractor Name: All American Permits

Date: **11/10/2009**
Permit Type:
Description: **One illuminated sign "Sears"**
Permit Description: **ELECTRIC**
Work Class: ALTER-COM
Proposed Use:
Permit Number: E0911-024
Status: EXPIRED
Valuation: \$0.00
Contractor Company:
Contractor Name: Tom Pope

Date: **11/10/2009**
Permit Type:
Description: **One illuminated sign "Sears"**
Permit Description: **SIGN**
Work Class: ILLUMINATED SIGN
Proposed Use:
Permit Number: S0911-003
Status: FINALED
Valuation: \$0.00
Contractor Company:
Contractor Name: Tom Pope

TARGET PROPERTY FINDINGS

Date: **11/5/2009**
Permit Type:
Description: **T.I. "Verizon Wireless"**
Permit Description: **BUILDING**
Work Class: ALTER-COM
Proposed Use:
Permit Number: B0910-029
Status: FINALED
Valuation: \$0.00
Contractor Company:
Contractor Name: Ali's Construction, Inc

Date: **11/5/2009**
Permit Type:
Description:
Permit Description: **CONSTRUCTION FIRE**
Work Class:
Proposed Use:
Permit Number: F0911-009
Status: CANCELED
Valuation: \$0.00
Contractor Company:
Contractor Name:

Date: **11/3/2009**
Permit Type:
Description: **T I "Lenscrafters"**
Permit Description: **ELECTRIC**
Work Class: ALTER-COM
Proposed Use:
Permit Number: E0911-014
Status: FINALED
Valuation: \$0.00
Contractor Company:
Contractor Name: Tom Pope

TARGET PROPERTY FINDINGS

Date: **11/3/2009**
Permit Type:
Description: **T I "Lenscrafters"**
Permit Description: **SIGN**
Work Class: ILLUMINATED SIGN
Proposed Use:
Permit Number: S0911-002
Status: FINALED
Valuation: \$0.00
Contractor Company:
Contractor Name: Tom Pope

Date: **11/3/2009**
Permit Type:
Description: **Fire Alarm System TI "Wetzel's Pretzels"**
Permit Description: **CONSTRUCTION FIRE**
Work Class: FIRE ALARM
Proposed Use:
Permit Number: F0911-003
Status: FINALED
Valuation: \$0.00
Contractor Company:
Contractor Name: Detection Logic Fire Protect

Date: **11/2/2009**
Permit Type:
Description: **T.I. "Verizon Wireless"**
Permit Description: **ELECTRIC**
Work Class: ALTER-COM
Proposed Use:
Permit Number: E0911-001
Status: FINALED
Valuation: \$0.00
Contractor Company:
Contractor Name: Verizon Wireless

TARGET PROPERTY FINDINGS

Date: **11/2/2009**
Permit Type:
Description: **T.I. "Verizon Wireless"**
Permit Description: **MECHANICAL**
Work Class: ALTER-COM
Proposed Use:
Permit Number: M0911-001
Status: FINALED
Valuation: \$0.00
Contractor Company:
Contractor Name: Verizon Wireless

Date: **11/2/2009**
Permit Type:
Description: **T.I. for "Fingers & Toes"**
Permit Description: **BUILDING**
Work Class: ALTER-COM
Proposed Use:
Permit Number: B0909-084
Status: FINALED
Valuation: \$0.00
Contractor Company:
Contractor Name: Beaumont & Associates

Date: **11/2/2009**
Permit Type:
Description: **T.I. for "Fingers & Toes"**
Permit Description: **ELECTRIC**
Work Class: ALTER-COM
Proposed Use:
Permit Number: E0911-002
Status: FINALED
Valuation: \$0.00
Contractor Company:
Contractor Name: Beaumont & Associates

TARGET PROPERTY FINDINGS

Date: **11/2/2009**
Permit Type:
Description: **T.I. for "Fingers & Toes"**
Permit Description: **PLUMBING**
Work Class: ALTER-COM
Proposed Use:
Permit Number: P0911-002
Status: FINALED
Valuation: \$0.00
Contractor Company:
Contractor Name: Beaumont & Associates

Date: **10/27/2009**
Permit Type:
Description: **One illuminated sign - "Sole Desire"**
Permit Description: **ELECTRIC**
Work Class: ALTER-COM
Proposed Use:
Permit Number: E0910-052
Status: FINALED
Valuation: \$0.00
Contractor Company:
Contractor Name: PACIFIC NEON

Date: **10/27/2009**
Permit Type:
Description: **One illuminated sign - "Sole Desire"**
Permit Description: **SIGN**
Work Class: ILLUMINATED SIGN
Proposed Use:
Permit Number: S0910-007
Status: FINALED
Valuation: \$0.00
Contractor Company:
Contractor Name: PACIFIC NEON

TARGET PROPERTY FINDINGS

Date: **10/22/2009**
Permit Type:
Description: **Fire Sprinklers for - "Sole Desire"**
Permit Description: **CONSTRUCTION FIRE**
Work Class: FIRE SPRINKLERS
Proposed Use:
Permit Number: F0909-003
Status: FINALED
Valuation: \$0.00
Contractor Company:
Contractor Name: SUPERIOR AUTOMATIC FIRE PROTEC

Date: **10/22/2009**
Permit Type:
Description: **T.I. for "Visionary Opticians"**
Permit Description: **BUILDING**
Work Class: ALTER-COM
Proposed Use:
Permit Number: B0909-066
Status: FINALED
Valuation: \$0.00
Contractor Company:
Contractor Name: Crome Architecture

Date: **10/22/2009**
Permit Type:
Description: **Sprinklers for TI "Wetzel's Pretzels"**
Permit Description: **CONSTRUCTION FIRE**
Work Class: FIRE SPRINKLERS
Proposed Use:
Permit Number: F0910-020
Status: FINALED
Valuation: \$0.00
Contractor Company:
Contractor Name: SUPERIOR AUTOMATIC FIRE PROTEC

TARGET PROPERTY FINDINGS

Date: **10/22/2009**
Permit Type:
Description: **Sprinklers for T.I. restaurant "Subway"**
Permit Description: **CONSTRUCTION FIRE**
Work Class: FIRE SPRINKLERS
Proposed Use:
Permit Number: F0910-022
Status: FINALED
Valuation: \$0.00
Contractor Company:
Contractor Name: SUPERIOR AUTOMATIC FIRE PROTEC

Date: **10/22/2009**
Permit Type:
Description: **Fire sprinklers for the T.I. "Sunglass Hut"**
Permit Description: **CONSTRUCTION FIRE**
Work Class: FIRE SPRINKLERS
Proposed Use:
Permit Number: F0910-023
Status: FINALED
Valuation: \$0.00
Contractor Company:
Contractor Name: SUPERIOR AUTOMATIC FIRE PROTEC

Date: **10/22/2009**
Permit Type:
Description: **T.I. "Sunglass Hut"**
Permit Description: **CONSTRUCTION FIRE**
Work Class: FIRE ALARM
Proposed Use:
Permit Number: F0910-025
Status: FINALED
Valuation: \$0.00
Contractor Company:
Contractor Name: Detection Logic Fire Protect

TARGET PROPERTY FINDINGS

Date: **10/22/2009**
Permit Type:
Description: **T.I. food court restaurant "Subway"**
Permit Description: **CONSTRUCTION FIRE**
Work Class: FIRE ALARM
Proposed Use:
Permit Number: F0910-026
Status: FINALED
Valuation: \$0.00
Contractor Company:
Contractor Name: Detection Logic Fire Protect

Date: **10/22/2009**
Permit Type:
Description: **T.I. for "Visionary Opticians"**
Permit Description: **ELECTRIC**
Work Class: ALTER-COM
Proposed Use:
Permit Number: E0910-036
Status: FINALED
Valuation: \$0.00
Contractor Company:
Contractor Name: Crome Architecture

Date: **10/22/2009**
Permit Type:
Description: **Illuminated Sign**
Permit Description: **ELECTRIC**
Work Class: ALTER-COM
Proposed Use:
Permit Number: E0910-040
Status: FINALED
Valuation: \$0.00
Contractor Company:
Contractor Name: Johnston Signs

TARGET PROPERTY FINDINGS

Date: **10/22/2009**
Permit Type:
Description: **Illuminated Sign**
Permit Description: **SIGN**
Work Class: ILLUMINATED SIGN
Proposed Use:
Permit Number: S0910-006
Status: FINALED
Valuation: \$0.00
Contractor Company:
Contractor Name: Johnston Signs

Date: **10/20/2009**
Permit Type:
Description: **Fire Alarm for the TI "GNC"**
Permit Description: **CONSTRUCTION FIRE**
Work Class: FIRE ALARM
Proposed Use:
Permit Number: F0910-011
Status: FINALED
Valuation: \$0.00
Contractor Company:
Contractor Name: Detection Logic Fire Protect

Date: **10/20/2009**
Permit Type:
Description: **Fire Alarm for the T.I. For "T Mobile"**
Permit Description: **CONSTRUCTION FIRE**
Work Class: FIRE ALARM
Proposed Use:
Permit Number: F0910-015
Status: FINALED
Valuation: \$0.00
Contractor Company:
Contractor Name: Detection Logic Fire Protect

TARGET PROPERTY FINDINGS

Date: **10/20/2009**
Permit Type:
Description: **Fire Alarm for the T.I. for "Northgate Beauty"**
Permit Description: **CONSTRUCTION FIRE**
Work Class: FIRE ALARM
Proposed Use:
Permit Number: F0910-014
Status: FINALED
Valuation: \$0.00
Contractor Company:
Contractor Name: Detection Logic Fire Protect

Date: **10/20/2009**
Permit Type:
Description: **Fire alarm for the T.I. - "Sole Desire"**
Permit Description: **CONSTRUCTION FIRE**
Work Class: FIRE ALARM
Proposed Use:
Permit Number: F0910-017
Status: FINALED
Valuation: \$0.00
Contractor Company:
Contractor Name: Detection Logic Fire Protect

Date: **10/20/2009**
Permit Type:
Description: **Fire Alarm for the T.I. "Radio Shack"**
Permit Description: **CONSTRUCTION FIRE**
Work Class: FIRE ALARM
Proposed Use:
Permit Number: F0910-016
Status: FINALED
Valuation: \$0.00
Contractor Company:
Contractor Name: Detection Logic Fire Protect

TARGET PROPERTY FINDINGS

Date: **10/15/2009**
Permit Type:
Description: **Sign for "T Mobile"**
Permit Description: **ELECTRIC**
Work Class: ALTER-COM
Proposed Use:
Permit Number: E0910-020
Status: FINALED
Valuation: \$0.00
Contractor Company:
Contractor Name: Coast Signs

Date: **10/15/2009**
Permit Type:
Description: **Sign for "T Mobile"**
Permit Description: **SIGN**
Work Class: ILLUMINATED SIGN
Proposed Use:
Permit Number: S0910-005
Status: FINALED
Valuation: \$0.00
Contractor Company:
Contractor Name: Coast Signs

Date: **10/14/2009**
Permit Type:
Description: **T.I "Northgate Jewelers"**
Permit Description: **BUILDING**
Work Class: ALTER-COM
Proposed Use:
Permit Number: B0908-079
Status: FINALED
Valuation: \$0.00
Contractor Company:
Contractor Name: Taylor Building Designs

TARGET PROPERTY FINDINGS

Date: **10/14/2009**
Permit Type:
Description: **T.I "Northgate Jewelers"**
Permit Description: **ELECTRIC**
Work Class: ALTER-COM
Proposed Use:
Permit Number: E0910-018
Status: FINALED
Valuation: \$0.00
Contractor Company:
Contractor Name: Taylor Building Designs

Date: **10/14/2009**
Permit Type:
Description: **T.I "Northgate Jewelers"**
Permit Description: **MECHANICAL**
Work Class: ALTER-COM
Proposed Use:
Permit Number: M0910-016
Status: FINALED
Valuation: \$0.00
Contractor Company:
Contractor Name: Taylor Building Designs

Date: **10/14/2009**
Permit Type:
Description: **T.I "Northgate Jewelers"**
Permit Description: **PLUMBING**
Work Class: ALTER-COM
Proposed Use:
Permit Number: P0910-011
Status: FINALED
Valuation: \$0.00
Contractor Company:
Contractor Name: Taylor Building Designs

TARGET PROPERTY FINDINGS

Date: **10/13/2009**
Permit Type:
Description: **2 Illuminated signs for - "H & M"**
Permit Description: **ELECTRIC**
Work Class: ALTER-COM
Proposed Use:
Permit Number: E0910-017
Status: FINALED
Valuation: \$0.00
Contractor Company:
Contractor Name: THOMAS SWAN SIGNS

Date: **10/13/2009**
Permit Type:
Description: **2 Illuminated signs for - "H & M"**
Permit Description: **SIGN**
Work Class: ILLUMINATED SIGN
Proposed Use:
Permit Number: S0910-004
Status: FINALED
Valuation: \$0.00
Contractor Company:
Contractor Name: THOMAS SWAN SIGNS

Date: **10/13/2009**
Permit Type:
Description: **Illuminated Storefront Sign 2 Interior Signs "GNC"**
Permit Description: **SIGN**
Work Class: ILLUMINATED SIGN
Proposed Use:
Permit Number: S0910-003
Status: FINALED
Valuation: \$0.00
Contractor Company:
Contractor Name: Durkin

TARGET PROPERTY FINDINGS

Date: **10/13/2009**
Permit Type:
Description: **Illuminated Storefront Sign 2 Interior Signs "GNC"**
Permit Description: **ELECTRIC**
Work Class: ALTER-COM
Proposed Use:
Permit Number: E0910-016
Status: FINALED
Valuation: \$0.00
Contractor Company:
Contractor Name: Durkin

Date: **10/9/2009**
Permit Type:
Description: **Fire Sprinklers for the T.I. for "Gymboree"**
Permit Description: **CONSTRUCTION FIRE**
Work Class: FIRE SPRINKLERS
Proposed Use:
Permit Number: F0910-004
Status: FINALED
Valuation: \$0.00
Contractor Company:
Contractor Name: SUPERIOR AUTOMATIC FIRE PROTEC

Date: **10/9/2009**
Permit Type:
Description: **Fire Sprinklers for T.I. "Hot Topic"**
Permit Description: **CONSTRUCTION FIRE**
Work Class: FIRE SPRINKLERS
Proposed Use:
Permit Number: F0909-020
Status: FINALED
Valuation: \$0.00
Contractor Company:
Contractor Name: SUPERIOR AUTOMATIC FIRE PROTEC

TARGET PROPERTY FINDINGS

Date: **10/9/2009**
Permit Type:
Description: **Fire Sprinklers for T.I. For "T Mobile"**
Permit Description: **CONSTRUCTION FIRE**
Work Class: FIRE SPRINKLERS
Proposed Use:
Permit Number: F0910-006
Status: FINALED
Valuation: \$0.00
Contractor Company:
Contractor Name: SUPERIOR AUTOMATIC FIRE PROTEC

Date: **10/9/2009**
Permit Type:
Description: **Electric for Illuminated Sign "Radio Shack"**
Permit Description: **ELECTRIC**
Work Class: ALTER-COM
Proposed Use:
Permit Number: E0910-015
Status: FINALED
Valuation: \$0.00
Contractor Company:
Contractor Name: Sign & Sign Again

Date: **10/7/2009**
Permit Type:
Description: **Hood & Duct "BJ's Restaurant"**
Permit Description: **CONSTRUCTION FIRE**
Work Class: HOOD AND DUCT
Proposed Use:
Permit Number: F0910-007
Status: FINALED
Valuation: \$0.00
Contractor Company:
Contractor Name: Fire Safety Supply Inc

TARGET PROPERTY FINDINGS

Date: **10/7/2009**
Permit Type:
Description: **Illuminated Sign for Wetzel's Pretzels**
Permit Description: **ELECTRIC**
Work Class: ALTER-COM
Proposed Use:
Permit Number: E0910-008
Status: FINALED
Valuation: \$0.00
Contractor Company:
Contractor Name: UNITED SIGNS

Date: **10/6/2009**
Permit Type:
Description: **Electrical channel letters for MACY'S**
Permit Description: **SIGN**
Work Class: ILLUMINATED SIGN
Proposed Use:
Permit Number: S0908-002
Status: FINALED
Valuation: \$0.00
Contractor Company:
Contractor Name: Sign Source

Date: **10/6/2009**
Permit Type:
Description: **Electrical channel letters for MACY'S**
Permit Description: **ELECTRIC**
Work Class: ALTER-COM
Proposed Use:
Permit Number: E0908-043
Status: FINALED
Valuation: \$0.00
Contractor Company:
Contractor Name: Sign Source

TARGET PROPERTY FINDINGS

Date: **10/5/2009**
Permit Type:
Description: **Fire Sprinklers for the T.I. "Shiekh Shoes"**
Permit Description: **CONSTRUCTION FIRE**
Work Class: FIRE SPRINKLERS
Proposed Use:
Permit Number: F0909-030
Status: FINALED
Valuation: \$0.00
Contractor Company:
Contractor Name: Point One Design

Date: **10/5/2009**
Permit Type:
Description: **T.I. For "T Mobile"**
Permit Description: **BUILDING**
Work Class: ALTER-COM
Proposed Use:
Permit Number: B0909-009
Status: FINALED
Valuation: \$0.00
Contractor Company:
Contractor Name: Menemsha Development

Date: **10/5/2009**
Permit Type:
Description: **Fire sprinklers for the T.I. "Northgate Jewelers"**
Permit Description: **CONSTRUCTION FIRE**
Work Class: FIRE SPRINKLERS
Proposed Use:
Permit Number: F0909-019
Status: FINALED
Valuation: \$0.00
Contractor Company:
Contractor Name: SUPERIOR AUTOMATIC FIRE PROTEC

TARGET PROPERTY FINDINGS

Date: **10/5/2009**
Permit Type:
Description: **Fire Sprinklers for the T.I. for Radioshack**
Permit Description: **CONSTRUCTION FIRE**
Work Class: FIRE SPRINKLERS
Proposed Use:
Permit Number: F0909-037
Status: FINALED
Valuation: \$0.00
Contractor Company:
Contractor Name: SUPERIOR AUTOMATIC FIRE PROTEC

Date: **10/5/2009**
Permit Type:
Description: **Fire Sprinklers for the TI @"GNC"**
Permit Description: **CONSTRUCTION FIRE**
Work Class: FIRE SPRINKLERS
Proposed Use:
Permit Number: F0909-038
Status: FINALED
Valuation: \$0.00
Contractor Company:
Contractor Name: SUPERIOR AUTOMATIC FIRE PROTEC

Date: **10/5/2009**
Permit Type:
Description: **Fire sprinklers for the T.I. for Northgate Beauty**
Permit Description: **CONSTRUCTION FIRE**
Work Class: FIRE SPRINKLERS
Proposed Use:
Permit Number: F0909-039
Status: FINALED
Valuation: \$0.00
Contractor Company:
Contractor Name: SUPERIOR AUTOMATIC FIRE PROTEC

TARGET PROPERTY FINDINGS

Date: **10/5/2009**
Permit Type:
Description: **T.I. For "T Mobile"**
Permit Description: **ELECTRIC**
Work Class: ALTER-COM
Proposed Use:
Permit Number: E0910-003
Status: FINALED
Valuation: \$0.00
Contractor Company:
Contractor Name: Menemsha Development

Date: **10/5/2009**
Permit Type:
Description: **T.I. For "T Mobile"**
Permit Description: **MECHANICAL**
Work Class: ALTER-COM
Proposed Use:
Permit Number: M0910-005
Status: FINALED
Valuation: \$0.00
Contractor Company:
Contractor Name: Menemsha Development

Date: **10/5/2009**
Permit Type:
Description: **T.I. For "T Mobile"**
Permit Description: **PLUMBING**
Work Class: ALTER-COM
Proposed Use:
Permit Number: P0910-004
Status: FINALED
Valuation: \$0.00
Contractor Company:
Contractor Name: Menemsha Development

TARGET PROPERTY FINDINGS

Date: **10/2/2009**
Permit Type:
Description: **T.I. for "Northgate Beauty"**
Permit Description: **BUILDING**
Work Class: ALTER-COM
Proposed Use:
Permit Number: B0908-111
Status: FINALED
Valuation: \$0.00
Contractor Company:
Contractor Name: Jack Champie

Date: **10/2/2009**
Permit Type:
Description: **T.I. for "Northgate Beauty"**
Permit Description: **ELECTRIC**
Work Class: ALTER-COM
Proposed Use:
Permit Number: E0910-001
Status: FINALED
Valuation: \$0.00
Contractor Company:
Contractor Name: Jack Champie

Date: **10/2/2009**
Permit Type:
Description: **T.I. for "Northgate Beauty"**
Permit Description: **MECHANICAL**
Work Class: ALTER-COM
Proposed Use:
Permit Number: M0910-003
Status: FINALED
Valuation: \$0.00
Contractor Company:
Contractor Name: Jack Champie

TARGET PROPERTY FINDINGS

Date: **10/2/2009**
Permit Type:
Description: **T.I. for "Northgate Beauty"**
Permit Description: **PLUMBING**
Work Class: ALTER-COM
Proposed Use:
Permit Number: P0910-001
Status: FINALED
Valuation: \$0.00
Contractor Company:
Contractor Name: Jack Champie

Date: **9/30/2009**
Permit Type:
Description: **T.I. "Radio Shack"**
Permit Description: **BUILDING**
Work Class: ALTER-COM
Proposed Use:
Permit Number: B0908-076
Status: FINALED
Valuation: \$0.00
Contractor Company:
Contractor Name: M S B, Inc

Date: **9/30/2009**
Permit Type:
Description: **T.I. "Radio Shack"**
Permit Description: **ELECTRIC**
Work Class: ALTER-COM
Proposed Use:
Permit Number: E0909-072
Status: FINALED
Valuation: \$0.00
Contractor Company:
Contractor Name: Permits Direct

TARGET PROPERTY FINDINGS

Date: **9/30/2009**
Permit Type:
Description: **T.I. "Radio Shack"**
Permit Description: **MECHANICAL**
Work Class: ALTER-COM
Proposed Use:
Permit Number: M0909-044
Status: FINALED
Valuation: \$0.00
Contractor Company:
Contractor Name: Permits Direct

Date: **9/30/2009**
Permit Type:
Description: **T.I. "Radio Shack"**
Permit Description: **PLUMBING**
Work Class: ALTER-COM
Proposed Use:
Permit Number: P0909-060
Status: FINALED
Valuation: \$0.00
Contractor Company:
Contractor Name: Permits Direct

Date: **9/29/2009**
Permit Type:
Description: **Signs for Renovation of Northgate Mall - See desc.**
Permit Description: **ELECTRIC**
Work Class: ALTER-COM
Proposed Use:
Permit Number: E0909-078
Status: FINALED
Valuation: \$0.00
Contractor Company:
Contractor Name: Whiting-Turner

TARGET PROPERTY FINDINGS

Date: **9/29/2009**
Permit Type:
Description: **Signs for Renovation of Northgate Mall - See desc.**
Permit Description: **SIGN**
Work Class: ILLUMINATED SIGN
Proposed Use:
Permit Number: S0909-009
Status: FINALED
Valuation: \$0.00
Contractor Company:
Contractor Name: Whiting-Turner

Date: **9/29/2009**
Permit Type:
Description: **Fire Alarm for "Gymboree"**
Permit Description: **CONSTRUCTION FIRE**
Work Class: FIRE ALARM
Proposed Use:
Permit Number: F0909-035
Status: FINALED
Valuation: \$0.00
Contractor Company:
Contractor Name: Detection Logic Fire Protect

Date: **9/29/2009**
Permit Type:
Description: **Fire Alarm "Shiekh Shoes"**
Permit Description: **CONSTRUCTION FIRE**
Work Class: FIRE ALARM
Proposed Use:
Permit Number: F0909-036
Status: FINALED
Valuation: \$0.00
Contractor Company:
Contractor Name: Detection Logic Fire Protect

TARGET PROPERTY FINDINGS

Date: **9/29/2009**
Permit Type:
Description: **T.I. "Children's Place" Fire Alarm**
Permit Description: **CONSTRUCTION FIRE**
Work Class: FIRE ALARM
Proposed Use:
Permit Number: F0909-016
Status: FINALED
Valuation: \$0.00
Contractor Company:
Contractor Name: Jerome Leslie Eben, AIA

Date: **9/29/2009**
Permit Type:
Description: **T I for "Van's Shoe Store" Fire Alarm**
Permit Description: **CONSTRUCTION FIRE**
Work Class: FIRE ALARM
Proposed Use:
Permit Number: F0909-018
Status: FINALED
Valuation: \$0.00
Contractor Company:
Contractor Name: RGLA, Solutions, Inc

Date: **9/29/2009**
Permit Type:
Description: **T I "Lenscrafters" Fire Alarms"**
Permit Description: **CONSTRUCTION FIRE**
Work Class: FIRE ALARM
Proposed Use:
Permit Number: F0909-017
Status: FINALED
Valuation: \$0.00
Contractor Company:
Contractor Name: Express Permits

TARGET PROPERTY FINDINGS

Date: **9/29/2009**
Permit Type:
Description: **2 Illuminated signs for "Sunglass Hut"**
Permit Description: **SIGN**
Work Class: ILLUMINATED SIGN
Proposed Use:
Permit Number: S0909-005
Status: FINALED
Valuation: \$0.00
Contractor Company:
Contractor Name: Johnston Signs

Date: **9/29/2009**
Permit Type:
Description: **2 Illuminated signs for "Sunglass Hut"**
Permit Description: **ELECTRIC**
Work Class: ALTER-COM
Proposed Use:
Permit Number: E0909-051
Status: FINALED
Valuation: \$0.00
Contractor Company:
Contractor Name: Johnston Signs

Date: **9/29/2009**
Permit Type:
Description: **Fire Alarm "Hot Topic"**
Permit Description: **CONSTRUCTION FIRE**
Work Class: FIRE ALARM
Proposed Use:
Permit Number: F0909-026
Status: FINALED
Valuation: \$0.00
Contractor Company:
Contractor Name: Detection Logic Fire Protect

TARGET PROPERTY FINDINGS

Date: **9/29/2009**
Permit Type:
Description: **Fire Alarm "Northgate Jewelers"**
Permit Description: **CONSTRUCTION FIRE**
Work Class: FIRE ALARM
Proposed Use:
Permit Number: F0909-027
Status: FINALED
Valuation: \$0.00
Contractor Company:
Contractor Name: Detection Logic Fire Protect

Date: **9/29/2009**
Permit Type:
Description: **One illuminated sign & one blade signT.I. "Tilly's"**
Permit Description: **ELECTRIC**
Work Class: ALTER-COM
Proposed Use:
Permit Number: E0909-074
Status: FINALED
Valuation: \$0.00
Contractor Company:
Contractor Name: Johnston Signs

Date: **9/29/2009**
Permit Type:
Description: **One illuminated sign & one blade signT.I. "Tilly's"**
Permit Description: **SIGN**
Work Class: ILLUMINATED SIGN
Proposed Use:
Permit Number: S0909-008
Status: FINALED
Valuation: \$0.00
Contractor Company:
Contractor Name: Johnston Signs

TARGET PROPERTY FINDINGS

Date: **9/28/2009**
Permit Type:
Description: **TI "GNC"**
Permit Description: **BUILDING**
Work Class: ALTER-COM
Proposed Use:
Permit Number: B0907-069
Status: FINALED
Valuation: \$0.00
Contractor Company:
Contractor Name: GNC

Date: **9/28/2009**
Permit Type:
Description: **TI "GNC"**
Permit Description: **ELECTRIC**
Work Class: ALTER-COM
Proposed Use:
Permit Number: E0909-049
Status: FINALED
Valuation: \$0.00
Contractor Company:
Contractor Name: GNC

Date: **9/28/2009**
Permit Type:
Description: **TI "GNC"**
Permit Description: **MECHANICAL**
Work Class: ALTER-COM
Proposed Use:
Permit Number: M0909-034
Status: FINALED
Valuation: \$0.00
Contractor Company:
Contractor Name: GNC

TARGET PROPERTY FINDINGS

Date: **9/28/2009**
Permit Type:
Description: **TI "GNC"**
Permit Description: **PLUMBING**
Work Class: ALTER-COM
Proposed Use:
Permit Number: P0909-046
Status: FINALED
Valuation: \$0.00
Contractor Company:
Contractor Name: GNC

Date: **9/24/2009**
Permit Type:
Description: **2 illuminated signs for "Chipotle"**
Permit Description: **ELECTRIC**
Work Class:
Proposed Use:
Permit Number: E0909-067
Status: FINALED
Valuation: \$0.00
Contractor Company:
Contractor Name: Permits to Go

Date: **9/24/2009**
Permit Type:
Description: **2 illuminated signs for "Chipotle"**
Permit Description: **SIGN**
Work Class: ILLUMINATED SIGN
Proposed Use:
Permit Number: S0909-006
Status: FINALED
Valuation: \$0.00
Contractor Company:
Contractor Name: Coast Sign

TARGET PROPERTY FINDINGS

Date: **9/24/2009**
Permit Type:
Description: **Sign for BJ's Restaurnat**
Permit Description: **ELECTRIC**
Work Class: ALTER-COM
Proposed Use:
Permit Number: E0909-068
Status: FINALED
Valuation: \$0.00
Contractor Company:
Contractor Name: Signage Solutions

Date: **9/24/2009**
Permit Type:
Description: **Sign for BJ's Restaurnat**
Permit Description: **SIGN**
Work Class: ILLUMINATED SIGN
Proposed Use:
Permit Number: S0909-007
Status: FINALED
Valuation: \$0.00
Contractor Company:
Contractor Name: Signage Solutions

Date: **9/23/2009**
Permit Type:
Description: **T.I. "Sunglass Hut"**
Permit Description: **BUILDING**
Work Class: ALTER-COM
Proposed Use:
Permit Number: B0907-042
Status: FINALED
Valuation: \$0.00
Contractor Company:
Contractor Name: Sunglass Hut

TARGET PROPERTY FINDINGS

Date: **9/23/2009**
Permit Type:
Description: **T.I. "Sunglass Hut"**
Permit Description: **ELECTRIC**
Work Class: ALTER-COM
Proposed Use:
Permit Number: E0909-043
Status: FINALED
Valuation: \$0.00
Contractor Company:
Contractor Name: Sunglass Hut

Date: **9/23/2009**
Permit Type:
Description: **T.I. "Sunglass Hut"**
Permit Description: **MECHANICAL**
Work Class: ALTER-COM
Proposed Use:
Permit Number: M0909-024
Status: FINALED
Valuation: \$0.00
Contractor Company:
Contractor Name: Sunglass Hut

Date: **9/23/2009**
Permit Type:
Description: **T.I. "Sunglass Hut"**
Permit Description: **PLUMBING**
Work Class: ALTER-COM
Proposed Use:
Permit Number: P0909-042
Status: FINALED
Valuation: \$0.00
Contractor Company:
Contractor Name: Sunglass Hut

TARGET PROPERTY FINDINGS

Date: **9/22/2009**
Permit Type:
Description: **Restaurant Hood & Duct "Chipotle"**
Permit Description: **CONSTRUCTION FIRE**
Work Class: HOOD AND DUCT
Proposed Use:
Permit Number: F0909-021
Status: FINALED
Valuation: \$0.00
Contractor Company:
Contractor Name: Cintas

Date: **9/22/2009**
Permit Type:
Description: **T.I. for "Fingers and Toes" (Store front only)**
Permit Description: **BUILDING**
Work Class: ALTER-COM
Proposed Use:
Permit Number: B0908-061
Status: FINALED
Valuation: \$0.00
Contractor Company:
Contractor Name: Northgate Mall Assoc,

Date: **9/22/2009**
Permit Type:
Description: **Storefront remodel for "T Mobile"**
Permit Description: **BUILDING**
Work Class: ALTER-COM
Proposed Use:
Permit Number: B0908-063
Status: FINALED
Valuation: \$0.00
Contractor Company:
Contractor Name: Northgate Mall Assoc,

TARGET PROPERTY FINDINGS

Date: **9/22/2009**
Permit Type:
Description: **T.I. "Hot Topic"**
Permit Description: **BUILDING**
Work Class: ALTER-COM
Proposed Use:
Permit Number: B0908-078
Status: FINALED
Valuation: \$0.00
Contractor Company:
Contractor Name: Ron Hedlund-Fitch

Date: **9/22/2009**
Permit Type:
Description: **T.I. "Hot Topic"**
Permit Description: **ELECTRIC**
Work Class: ALTER-COM
Proposed Use:
Permit Number: E0909-041
Status: FINALED
Valuation: \$0.00
Contractor Company:
Contractor Name: Ron Hedlund-Fitch

Date: **9/22/2009**
Permit Type:
Description: **T.I. "Hot Topic"**
Permit Description: **MECHANICAL**
Work Class: ALTER-COM
Proposed Use:
Permit Number: M0909-022
Status: FINALED
Valuation: \$0.00
Contractor Company:
Contractor Name: Ron Hedlund-Fitch

TARGET PROPERTY FINDINGS

Date: **9/22/2009**
Permit Type:
Description: **T.I. "Hot Topic"**
Permit Description: **PLUMBING**
Work Class: ALTER-COM
Proposed Use:
Permit Number: P0909-040
Status: FINALED
Valuation: \$0.00
Contractor Company:
Contractor Name: Ron Hedlund-Fitch

Date: **9/22/2009**
Permit Type:
Description: **Storefront remodel for "T Mobile"**
Permit Description: **ELECTRIC**
Work Class: ALTER-COM
Proposed Use:
Permit Number: E0909-047
Status: FINALED
Valuation: \$0.00
Contractor Company:
Contractor Name: Northgate Mall Assoc,

Date: **9/22/2009**
Permit Type:
Description: **T.I. for "Fingers and Toes" (Store front only)**
Permit Description: **ELECTRIC**
Work Class: ALTER-COM
Proposed Use:
Permit Number: E0909-059
Status: FINALED
Valuation: \$0.00
Contractor Company:
Contractor Name: Northgate Mall Assoc,

TARGET PROPERTY FINDINGS

Date: **9/18/2009**
Permit Type:
Description: **T.I. - "Sole Desire"**
Permit Description: **BUILDING**
Work Class: ALTER-COM
Proposed Use:
Permit Number: B0908-062
Status: FINALED
Valuation: \$0.00
Contractor Company:
Contractor Name: Northgate Mall Assoc,

Date: **9/18/2009**
Permit Type:
Description: **T.I. - "Sole Desire"**
Permit Description: **ELECTRIC**
Work Class: ALTER-COM
Proposed Use:
Permit Number: E0909-044
Status: FINALED
Valuation: \$0.00
Contractor Company:
Contractor Name: Northgate Mall Assoc,

Date: **9/18/2009**
Permit Type:
Description: **T.I. - "Sole Desire"**
Permit Description: **MECHANICAL**
Work Class: ALTER-COM
Proposed Use:
Permit Number: M0909-025
Status: FINALED
Valuation: \$0.00
Contractor Company:
Contractor Name: Northgate Mall Assoc,

TARGET PROPERTY FINDINGS

Date: **9/18/2009**
Permit Type:
Description: **T.I. - "Sole Desire"**
Permit Description: **PLUMBING**
Work Class:
Proposed Use:
Permit Number: P0909-043
Status: FINALED
Valuation: \$0.00
Contractor Company:
Contractor Name: Northgate Mall Assoc,

Date: **9/17/2009**
Permit Type:
Description: **Sprinklers for "Van's Shoe Store"**
Permit Description: **CONSTRUCTION FIRE**
Work Class: FIRE SPRINKLERS
Proposed Use:
Permit Number: F0909-002
Status: FINALED
Valuation: \$0.00
Contractor Company:
Contractor Name: SUPERIOR AUTOMATIC FIRE PROTEC

Date: **9/17/2009**
Permit Type:
Description: **Fire sprinklers for the Children's Place T.I.**
Permit Description: **CONSTRUCTION FIRE**
Work Class: FIRE SPRINKLERS
Proposed Use:
Permit Number: F0909-014
Status: FINALED
Valuation: \$0.00
Contractor Company:
Contractor Name: SUPERIOR AUTOMATIC FIRE PROTEC

TARGET PROPERTY FINDINGS

Date: **9/17/2009**
Permit Type:
Description: **Fire sprinklers for Lenscrafters T.I.**
Permit Description: **CONSTRUCTION FIRE**
Work Class: FIRE SPRINKLERS
Proposed Use:
Permit Number: F0909-013
Status: FINALED
Valuation: \$0.00
Contractor Company:
Contractor Name: SUPERIOR AUTOMATIC FIRE PROTEC

Date: **9/15/2009**
Permit Type:
Description: **T.I. "Shiekh Shoes"**
Permit Description: **BUILDING**
Work Class: ALTER-COM
Proposed Use:
Permit Number: B0906-064
Status: FINALED
Valuation: \$0.00
Contractor Company:
Contractor Name: Point One Design

Date: **9/15/2009**
Permit Type:
Description: **T.I. "Shiekh Shoes"**
Permit Description: **ELECTRIC**
Work Class: ALTER-COM
Proposed Use:
Permit Number: E0908-063
Status: FINALED
Valuation: \$0.00
Contractor Company:
Contractor Name: Point One Design

TARGET PROPERTY FINDINGS

Date: **9/15/2009**
Permit Type:
Description: **T.I. "Shiekh Shoes"**
Permit Description: **MECHANICAL**
Work Class: ALTER-COM
Proposed Use:
Permit Number: M0908-032
Status: FINALED
Valuation: \$0.00
Contractor Company:
Contractor Name: Point One Design

Date: **9/15/2009**
Permit Type:
Description: **T.I. "Shiekh Shoes"**
Permit Description: **PLUMBING**
Work Class: ALTER-COM
Proposed Use:
Permit Number: P0908-054
Status: FINALED
Valuation: \$0.00
Contractor Company:
Contractor Name: Point One Design

Date: **9/15/2009**
Permit Type:
Description: **T I for "Van's Shoe Store"**
Permit Description: **BUILDING**
Work Class: ALTER-COM
Proposed Use:
Permit Number: B0908-021
Status: FINALED
Valuation: \$0.00
Contractor Company:
Contractor Name: Bogart Construction

TARGET PROPERTY FINDINGS

Date: **9/15/2009**
Permit Type:
Description: **T I for "Van's Shoe Store"**
Permit Description: **ELECTRIC**
Work Class: ALTER-COM
Proposed Use:
Permit Number: E0909-015
Status: FINALED
Valuation: \$0.00
Contractor Company:
Contractor Name: RGLA, Solutions, Inc

Date: **9/15/2009**
Permit Type:
Description: **T I for "Van's Shoe Store"**
Permit Description: **MECHANICAL**
Work Class: ALTER-COM
Proposed Use:
Permit Number: M0909-009
Status: FINALED
Valuation: \$0.00
Contractor Company:
Contractor Name: RGLA, Solutions, Inc

Date: **9/15/2009**
Permit Type:
Description: **T I for "Van's Shoe Store"**
Permit Description: **PLUMBING**
Work Class: ALTER-COM
Proposed Use:
Permit Number: P0909-014
Status: FINALED
Valuation: \$0.00
Contractor Company:
Contractor Name: RGLA, Solutions, Inc

TARGET PROPERTY FINDINGS

Date: **9/11/2009**
Permit Type:
Description: **T.I. for "Gymboree"**
Permit Description: **BUILDING**
Work Class: ALTER-COM
Proposed Use:
Permit Number: B0904-046
Status: FINALED
Valuation: \$0.00
Contractor Company:
Contractor Name: Horizon Retail Construction

Date: **9/11/2009**
Permit Type:
Description: **T.I. for "Gymboree"**
Permit Description: **ELECTRIC**
Work Class: ALTER-COM
Proposed Use:
Permit Number: E0906-007
Status: FINALED
Valuation: \$0.00
Contractor Company:
Contractor Name: Permit Resources

Date: **9/11/2009**
Permit Type:
Description: **T.I. for "Gymboree"**
Permit Description: **MECHANICAL**
Work Class: ALTER-COM
Proposed Use:
Permit Number: M0906-005
Status: FINALED
Valuation: \$0.00
Contractor Company:
Contractor Name: Permit Resources

TARGET PROPERTY FINDINGS

Date: **9/11/2009**
Permit Type:
Description: **T.I. for "Gymboree"**
Permit Description: **PLUMBING**
Work Class: ALTER-COM
Proposed Use:
Permit Number: P0906-008
Status: FINALED
Valuation: \$0.00
Contractor Company:
Contractor Name: Permit Resources

Date: **9/11/2009**
Permit Type:
Description: **T.I. "Tilly's" Fire Alarm System**
Permit Description: **CONSTRUCTION FIRE**
Work Class: FIRE ALARM
Proposed Use:
Permit Number: F0909-006
Status: FINALED
Valuation: \$0.00
Contractor Company:
Contractor Name: Detection Logic Fire Protect

Date: **9/10/2009**
Permit Type:
Description: **T.I. "See's Candies" 13 Heads**
Permit Description: **CONSTRUCTION FIRE**
Work Class: FIRE SPRINKLERS
Proposed Use:
Permit Number: F0907-027
Status: FINALED
Valuation: \$0.00
Contractor Company:
Contractor Name: BENDER FIRE PROTECTION

TARGET PROPERTY FINDINGS

Date: **9/10/2009**
Permit Type:
Description: **Relocated Standpipe Hose Connection - "H & M"**
Permit Description: **CONSTRUCTION FIRE**
Work Class: STANDPIPES
Proposed Use:
Permit Number: F0909-008
Status: FINALED
Valuation: \$0.00
Contractor Company:
Contractor Name: Westates

Date: **9/10/2009**
Permit Type:
Description: **2 Illuminated & 2 non-illuminated signs - "H & M"**
Permit Description: **ELECTRIC**
Work Class: ALTER-COM
Proposed Use:
Permit Number: E0909-021
Status: FINALED
Valuation: \$0.00
Contractor Company:
Contractor Name: THOMAS SWAN SIGNS

Date: **9/10/2009**
Permit Type:
Description: **2 Illuminated & 2 non-illuminated signs - "H & M"**
Permit Description: **SIGN**
Work Class: ILLUMINATED SIGN
Proposed Use:
Permit Number: S0909-002
Status: FINALED
Valuation: \$0.00
Contractor Company:
Contractor Name: THOMAS SWAN SIGNS

TARGET PROPERTY FINDINGS

Date: **9/10/2009**
Permit Type:
Description: **T I "Lenscrafters"**
Permit Description: **BUILDING**
Work Class: ALTER-COM
Proposed Use:
Permit Number: B0907-039
Status: FINALED
Valuation: \$0.00
Contractor Company:
Contractor Name: Express Permits

Date: **9/10/2009**
Permit Type:
Description: **T I "Lenscrafters"**
Permit Description: **ELECTRIC**
Work Class: ALTER-COM
Proposed Use:
Permit Number: E0909-016
Status: FINALED
Valuation: \$0.00
Contractor Company:
Contractor Name: Express Permits

Date: **9/10/2009**
Permit Type:
Description: **T I "Lenscrafters"**
Permit Description: **MECHANICAL**
Work Class: ALTER-COM
Proposed Use:
Permit Number: M0909-010
Status: FINALED
Valuation: \$0.00
Contractor Company:
Contractor Name: Express Permits

TARGET PROPERTY FINDINGS

Date: **9/10/2009**
Permit Type:
Description: **TI "Lenscrafters"**
Permit Description: **PLUMBING**
Work Class: ALTER-COM
Proposed Use:
Permit Number: P0909-015
Status: FINALED
Valuation: \$0.00
Contractor Company:
Contractor Name: Express Permits

Date: **9/9/2009**
Permit Type:
Description: **TI "Wetzel's Pretzels"**
Permit Description: **BUILDING**
Work Class: ALTER-COM
Proposed Use:
Permit Number: B0907-103
Status: FINALED
Valuation: \$0.00
Contractor Company:
Contractor Name: JL Construction

Date: **9/9/2009**
Permit Type:
Description: **TI "Wetzel's Pretzels"**
Permit Description: **ELECTRIC**
Work Class: ALTER-COM
Proposed Use:
Permit Number: E0909-001
Status: FINALED
Valuation: \$0.00
Contractor Company:
Contractor Name: Michael R. Black

TARGET PROPERTY FINDINGS

Date: **9/9/2009**
Permit Type:
Description: **TI "Wetzel's Pretzels"**
Permit Description: **MECHANICAL**
Work Class: ALTER-COM
Proposed Use:
Permit Number: M0909-001
Status: FINALED
Valuation: \$0.00
Contractor Company:
Contractor Name: Michael R. Black

Date: **9/9/2009**
Permit Type:
Description: **TI "Wetzel's Pretzels"**
Permit Description: **PLUMBING**
Work Class: ALTER-COM
Proposed Use:
Permit Number: P0909-001
Status: FINALED
Valuation: \$0.00
Contractor Company:
Contractor Name: Michael R. Black

Date: **9/3/2009**
Permit Type:
Description: **Fire Alarm**
Permit Description: **CONSTRUCTION FIRE**
Work Class: FIRE ALARM
Proposed Use:
Permit Number: F0908-027
Status: FINALED
Valuation: \$0.00
Contractor Company:
Contractor Name: Detection Logic Fire Protect

TARGET PROPERTY FINDINGS

Date: **9/3/2009**
Permit Type:
Description: **Fire Alarm**
Permit Description: **CONSTRUCTION FIRE**
Work Class: FIRE ALARM
Proposed Use:
Permit Number: F0908-028
Status: FINALED
Valuation: \$0.00
Contractor Company:
Contractor Name: Detection Logic Fire Protect

Date: **9/3/2009**
Permit Type:
Description: **T I "See's Candies"**
Permit Description: **CONSTRUCTION FIRE**
Work Class: FIRE ALARM
Proposed Use:
Permit Number: F0908-019
Status: FINALED
Valuation: \$0.00
Contractor Company:
Contractor Name: Detection Logic Fire Protect

Date: **9/3/2009**
Permit Type:
Description: **Grease interceptor for "Tomatina"**
Permit Description: **PLUMBING**
Work Class: ALTER-COM
Proposed Use:
Permit Number: P0908-041
Status: FINALED
Valuation: \$0.00
Contractor Company:
Contractor Name: INCOM MECHANICAL INC.

TARGET PROPERTY FINDINGS

Date: **9/2/2009**
Permit Type:
Description: **T.I. "Children's Place"**
Permit Description: **BUILDING**
Work Class: ALTER-COM
Proposed Use:
Permit Number: B0907-027
Status: FINALED
Valuation: \$0.00
Contractor Company:
Contractor Name: Warick Construction

Date: **9/2/2009**
Permit Type:
Description: **T.I. "Children's Place"**
Permit Description: **ELECTRIC**
Work Class: ALTER-COM
Proposed Use:
Permit Number: E0908-062
Status: FINALED
Valuation: \$0.00
Contractor Company:
Contractor Name: Warick Construction

Date: **9/2/2009**
Permit Type:
Description: **T.I. "Children's Place"**
Permit Description: **MECHANICAL**
Work Class: ALTER-COM
Proposed Use:
Permit Number: M0908-031
Status: FINALED
Valuation: \$0.00
Contractor Company:
Contractor Name: Warick Construction

TARGET PROPERTY FINDINGS

Date: **9/2/2009**
Permit Type:
Description: **T.I. "Children's Place"**
Permit Description: **PLUMBING**
Work Class: ALTER-COM
Proposed Use:
Permit Number: P0908-053
Status: FINALED
Valuation: \$0.00
Contractor Company:
Contractor Name: Warick Construction

Date: **8/28/2009**
Permit Type:
Description: **T.I. "Gamestop"**
Permit Description: **CONSTRUCTION FIRE**
Work Class: FIRE SPRINKLERS
Proposed Use:
Permit Number: F0908-030
Status: FINALED
Valuation: \$0.00
Contractor Company:
Contractor Name: SUPERIOR AUTOMATIC FIRE PROTEC

Date: **8/28/2009**
Permit Type:
Description: **Fire Sprinklers**
Permit Description: **CONSTRUCTION FIRE**
Work Class: FIRE SPRINKLERS
Proposed Use:
Permit Number: F0908-029
Status: FINALED
Valuation: \$0.00
Contractor Company:
Contractor Name: SUPERIOR AUTOMATIC FIRE PROTEC

TARGET PROPERTY FINDINGS

Date: **8/27/2009**
Permit Type:
Description: **Fire Alarm for "BJ's Restaurant"**
Permit Description: **CONSTRUCTION FIRE**
Work Class: FIRE ALARM
Proposed Use:
Permit Number: F0908-035
Status: FINALED
Valuation: \$0.00
Contractor Company:
Contractor Name: Detection Logic Fire Protect

Date: **8/26/2009**
Permit Type:
Description: **T.I. "See's Candies"**
Permit Description: **BUILDING**
Work Class: ALTER-COM
Proposed Use:
Permit Number: B0905-049
Status: FINALED
Valuation: \$0.00
Contractor Company:
Contractor Name: Tim Kircher

Date: **8/25/2009**
Permit Type:
Description: **T.I. "BJ's Restaurant"**
Permit Description: **CONSTRUCTION FIRE**
Work Class: FIRE SPRINKLERS
Proposed Use:
Permit Number: F0908-016
Status: FINALED
Valuation: \$0.00
Contractor Company:
Contractor Name: SUPERIOR AUTOMATIC FIRE PROTEC

TARGET PROPERTY FINDINGS

Date: **8/20/2009**
Permit Type:
Description: **T I " H & M"**
Permit Description: **CONSTRUCTION FIRE**
Work Class: FIRE ALARM
Proposed Use:
Permit Number: F0908-017
Status: FINALED
Valuation: \$0.00
Contractor Company:
Contractor Name: Detection Logic Fire Protect

Date: **8/18/2009**
Permit Type:
Description: **T.I. food court restaurant "Subway"**
Permit Description: **BUILDING**
Work Class: ALTER-COM
Proposed Use:
Permit Number: B0906-053
Status: FINALED
Valuation: \$0.00
Contractor Company:
Contractor Name: Lucrum Builders

Date: **8/18/2009**
Permit Type:
Description: **T.I. food court restaurant "Subway"**
Permit Description: **ELECTRIC**
Work Class: ALTER-COM
Proposed Use:
Permit Number: E0907-035
Status: FINALED
Valuation: \$0.00
Contractor Company:
Contractor Name: Northgate Mall Assoc,Subway

TARGET PROPERTY FINDINGS

Date: **8/18/2009**
Permit Type:
Description: **T.I. food court restaurant "Subway"**
Permit Description: **MECHANICAL**
Work Class: ALTER-COM
Proposed Use:
Permit Number: M0907-025
Status: FINALED
Valuation: \$0.00
Contractor Company:
Contractor Name: Northgate Mall Assoc,Subway

Date: **8/18/2009**
Permit Type:
Description: **T.I. food court restaurant "Subway"**
Permit Description: **PLUMBING**
Work Class: ALTER-COM
Proposed Use:
Permit Number: P0907-038
Status: FINALED
Valuation: \$0.00
Contractor Company:
Contractor Name: Northgate Mall Assoc,Subway

Date: **8/18/2009**
Permit Type:
Description: **East Elevation Store Front "H & M"**
Permit Description: **BUILDING**
Work Class: ALTER-COM
Proposed Use:
Permit Number: B0908-020
Status: FINALED
Valuation: \$0.00
Contractor Company:
Contractor Name: ASSOCIATED BUILDERS

TARGET PROPERTY FINDINGS

Date: **8/17/2009**
Permit Type:
Description: **T.I. for "Gamestop"**
Permit Description: **BUILDING**
Work Class: ALTER-COM
Proposed Use:
Permit Number: B0906-027
Status: FINALED
Valuation: \$0.00
Contractor Company:
Contractor Name: Maloney & Bell

Date: **8/17/2009**
Permit Type:
Description: **T.I. for "Gamestop"**
Permit Description: **ELECTRIC**
Work Class: ALTER-COM
Proposed Use:
Permit Number: E0907-036
Status: FINALED
Valuation: \$0.00
Contractor Company:
Contractor Name: Maloney & Bell

Date: **8/17/2009**
Permit Type:
Description: **T.I. for "Gamestop"**
Permit Description: **MECHANICAL**
Work Class: ALTER-COM
Proposed Use:
Permit Number: M0907-026
Status: FINALED
Valuation: \$0.00
Contractor Company:
Contractor Name: Maloney & Bell

TARGET PROPERTY FINDINGS

Date: **8/17/2009**
Permit Type:
Description: **T.I. for "Gamestop"**
Permit Description: **PLUMBING**
Work Class: ALTER-COM
Proposed Use:
Permit Number: P0907-039
Status: FINALED
Valuation: \$0.00
Contractor Company:
Contractor Name: All Access Permits

Date: **8/14/2009**
Permit Type:
Description: **T.I. "See's Candies"**
Permit Description: **ELECTRIC**
Work Class: ALTER-COM
Proposed Use:
Permit Number: E0907-024
Status: FINALED
Valuation: \$0.00
Contractor Company:
Contractor Name: Tim Kircher

Date: **8/14/2009**
Permit Type:
Description: **T.I. "See's Candies"**
Permit Description: **MECHANICAL**
Work Class: ALTER-COM
Proposed Use:
Permit Number: M0907-015
Status: FINALED
Valuation: \$0.00
Contractor Company:
Contractor Name: Tim Kircher

TARGET PROPERTY FINDINGS

Date: **8/14/2009**
Permit Type:
Description: **T.I. "See's Candies"**
Permit Description: **PLUMBING**
Work Class: ALTER-COM
Proposed Use:
Permit Number: P0907-022
Status: FINALED
Valuation: \$0.00
Contractor Company:
Contractor Name: Tim Kircher

Date: **8/11/2009**
Permit Type:
Description: **T.I. "Pac Sun"**
Permit Description: **CONSTRUCTION FIRE**
Work Class: FIRE SPRINKLERS
Proposed Use:
Permit Number: F0908-020
Status: FINALED
Valuation: \$0.00
Contractor Company:
Contractor Name: SUPERIOR AUTOMATIC FIRE PROTEC

Date: **8/11/2009**
Permit Type:
Description: **TI "Pac Sun"**
Permit Description: **CONSTRUCTION FIRE**
Work Class: FIRE ALARM
Proposed Use:
Permit Number: F0908-018
Status: FINALED
Valuation: \$0.00
Contractor Company:
Contractor Name: Detection Logic Fire Protect

TARGET PROPERTY FINDINGS

Date: **8/11/2009**
Permit Type:
Description: **Fire Sprinklers New Restaurant "Chipotle"**
Permit Description: **CONSTRUCTION FIRE**
Work Class: FIRE SPRINKLERS
Proposed Use:
Permit Number: F0908-021
Status: FINALED
Valuation: \$0.00
Contractor Company:
Contractor Name: SUPERIOR AUTOMATIC FIRE PROTEC

Date: **8/7/2009**
Permit Type:
Description: **T.I. "Tilly's"**
Permit Description: **BUILDING**
Work Class: ALTER-COM
Proposed Use:
Permit Number: B0907-014
Status: FINALED
Valuation: \$0.00
Contractor Company:
Contractor Name: L&M

Date: **8/7/2009**
Permit Type:
Description: **T.I. "Tilly's"**
Permit Description: **ELECTRIC**
Work Class: ALTER-COM
Proposed Use:
Permit Number: E0907-048
Status: FINALED
Valuation: \$0.00
Contractor Company:
Contractor Name: Cortland Morgan

TARGET PROPERTY FINDINGS

Date: **8/7/2009**
Permit Type:
Description: **T.I. "Tilly's"**
Permit Description: **MECHANICAL**
Work Class: ALTER-COM
Proposed Use:
Permit Number: M0907-032
Status: FINALED
Valuation: \$0.00
Contractor Company:
Contractor Name: Cortland Morgan

Date: **8/7/2009**
Permit Type:
Description: **T.I. "Tilly's"**
Permit Description: **PLUMBING**
Work Class: ALTER-COM
Proposed Use:
Permit Number: P0907-046
Status: FINALED
Valuation: \$0.00
Contractor Company:
Contractor Name: Cortland Morgan

Date: **8/4/2009**
Permit Type:
Description: **Sign for "Gymboree"**
Permit Description: **ELECTRIC**
Work Class: ALTER-RES.
Proposed Use:
Permit Number: E0908-004
Status: FINALED
Valuation: \$0.00
Contractor Company:
Contractor Name: Johnston Signs

TARGET PROPERTY FINDINGS

Date: **8/4/2009**
Permit Type:
Description: **Sign for "Gymboree"**
Permit Description: **SIGN**
Work Class: ILLUMINATED SIGN
Proposed Use:
Permit Number: S0908-001
Status: FINALED
Valuation: \$0.00
Contractor Company:
Contractor Name: Johnston Signs

Date: **8/4/2009**
Permit Type:
Description: **Underground Fire Line for Rite Aid and Bldg 40**
Permit Description: **CONSTRUCTION FIRE**
Work Class: UNDRGND FIRE LINE
Proposed Use:
Permit Number: F0908-005
Status: FINALED
Valuation: \$0.00
Contractor Company:
Contractor Name: Prestone Pipelines

Date: **8/3/2009**
Permit Type:
Description: **T.I. for "Pac Sun"**
Permit Description: **BUILDING**
Work Class: ALTER-COM
Proposed Use:
Permit Number: B0905-038
Status: FINALED
Valuation: \$0.00
Contractor Company:
Contractor Name: Permit Resources

TARGET PROPERTY FINDINGS

Date: **8/3/2009**
Permit Type:
Description: **T.I. for "Pac Sun"**
Permit Description: **MECHANICAL**
Work Class: ALTER-COM
Proposed Use:
Permit Number: M0907-024
Status: FINALED
Valuation: \$0.00
Contractor Company:
Contractor Name: Permit Resources

Date: **8/3/2009**
Permit Type:
Description: **T.I. for "Pac Sun"**
Permit Description: **PLUMBING**
Work Class:
Proposed Use:
Permit Number: P0907-037
Status: FINALED
Valuation: \$0.00
Contractor Company:
Contractor Name: Permit Resources

Date: **8/3/2009**
Permit Type:
Description: **T.I. for "Pac Sun"**
Permit Description: **ELECTRIC**
Work Class: ALTER-COM
Proposed Use:
Permit Number: E0907-034
Status: FINALED
Valuation: \$0.00
Contractor Company:
Contractor Name: Permit Resources

TARGET PROPERTY FINDINGS

Date: **7/29/2009**
Permit Type:
Description: **New Restaurant "Chipotle"**
Permit Description: **BUILDING**
Work Class: ALTER-COM
Proposed Use:
Permit Number: B0906-016
Status: FINALED
Valuation: \$0.00
Contractor Company:
Contractor Name: Permits to Go

Date: **7/29/2009**
Permit Type:
Description: **New Restaurant "Chipotle"**
Permit Description: **ELECTRIC**
Work Class: ALTER-COM
Proposed Use:
Permit Number: E0907-023
Status: FINALED
Valuation: \$0.00
Contractor Company:
Contractor Name: Permits to Go

Date: **7/29/2009**
Permit Type:
Description: **New Restaurant "Chipotle"**
Permit Description: **MECHANICAL**
Work Class: ALTER-COM
Proposed Use:
Permit Number: M0907-014
Status: FINALED
Valuation: \$0.00
Contractor Company:
Contractor Name: Permits to Go

TARGET PROPERTY FINDINGS

Date: **7/29/2009**
Permit Type:
Description: **New Restaurant "Chipotle"**
Permit Description: **PLUMBING**
Work Class: ALTER-COM
Proposed Use:
Permit Number: P0907-020
Status: FINALED
Valuation: \$0.00
Contractor Company:
Contractor Name: Permits to Go

Date: **7/8/2009**
Permit Type:
Description: **Fire Sprinklers**
Permit Description: **FIRE**
Work Class: FIRE SPRINKLER-NEW
Proposed Use:
Permit Number: F0904-016
Status: FINALED
Valuation: \$0.00
Contractor Company:
Contractor Name: BENDER FIRE PROTECTION

Date: **7/7/2009**
Permit Type:
Description: **T.I. Retail - "H & M"**
Permit Description: **BUILDING**
Work Class: ALTER-COM
Proposed Use:
Permit Number: B0904-082
Status: FINALED
Valuation: \$0.00
Contractor Company:
Contractor Name: Bogart Construction

TARGET PROPERTY FINDINGS

Date: **7/7/2009**
Permit Type:
Description: **T.I. Retail - "H & M"**
Permit Description: **ELECTRIC**
Work Class: ALTER-COM
Proposed Use:
Permit Number: E0907-007
Status: FINALED
Valuation: \$0.00
Contractor Company:
Contractor Name: Permit Resources

Date: **7/7/2009**
Permit Type:
Description: **T.I. Retail - "H & M"**
Permit Description: **MECHANICAL**
Work Class: ALTER-COM
Proposed Use:
Permit Number: M0907-008
Status: FINALED
Valuation: \$0.00
Contractor Company:
Contractor Name: Permit Resources

Date: **7/7/2009**
Permit Type:
Description: **T.I. Retail - "H & M"**
Permit Description: **PLUMBING**
Work Class: ALTER-COM
Proposed Use:
Permit Number: P0907-011
Status: FINALED
Valuation: \$0.00
Contractor Company:
Contractor Name: Permit Resources

TARGET PROPERTY FINDINGS

Date: **7/2/2009**
Permit Type:
Description: **T.I. "BJ's Restaurant"**
Permit Description: **BUILDING**
Work Class: ALTER-COM
Proposed Use:
Permit Number: B0905-054
Status: FINALED
Valuation: \$0.00
Contractor Company:
Contractor Name: Land Development Services

Date: **7/2/2009**
Permit Type:
Description: **T.I. "BJ's Restaurant"**
Permit Description: **ELECTRIC**
Work Class: ALTER-COM
Proposed Use:
Permit Number: E0906-036
Status: FINALED
Valuation: \$0.00
Contractor Company:
Contractor Name: Land Development Services

Date: **7/2/2009**
Permit Type:
Description: **T.I. "BJ's Restaurant"**
Permit Description: **MECHANICAL**
Work Class: ALTER-COM
Proposed Use:
Permit Number: M0906-020
Status: FINALED
Valuation: \$0.00
Contractor Company:
Contractor Name: Land Development Services

TARGET PROPERTY FINDINGS

Date: **7/2/2009**
Permit Type:
Description: **T.I. "BJ's Restaurant"**
Permit Description: **PLUMBING**
Work Class: ALTER-COM
Proposed Use:
Permit Number: P0906-037
Status: FINALED
Valuation: \$0.00
Contractor Company:
Contractor Name: Land Development Services

Date: **6/30/2009**
Permit Type:
Description: **Fire Sprinklers Northgate Mall Phase II**
Permit Description: **CONSTRUCTION FIRE**
Work Class: FIRE SPRINKLERS
Proposed Use:
Permit Number: F0906-020
Status: FINALED
Valuation: \$0.00
Contractor Company:
Contractor Name: SUPERIOR AUTOMATIC FIRE PROTEC

Date: **6/12/2009**
Permit Type:
Description: **Demo for "BJ's"**
Permit Description: **BUILDING**
Work Class: ALTER-COM
Proposed Use:
Permit Number: B0905-024
Status: FINALED
Valuation: \$0.00
Contractor Company:
Contractor Name: Fancher Land Development Serv

TARGET PROPERTY FINDINGS

Date: **6/4/2009**
Permit Type:
Description: **Renovation of Northgate Mall Phase II/West Bldgs Interior**
Permit Description: **BUILDING**
Work Class: ALTER-COM
Proposed Use:
Permit Number: B0812-010
Status: FINALED
Valuation: \$0.00
Contractor Company:
Contractor Name: Whiting-Turner

Date: **6/4/2009**
Permit Type:
Description: **Renovation of Northgate Mall Phase II/West Bldgs Interior**
Permit Description: **ELECTRIC**
Work Class: ALTER-COM
Proposed Use:
Permit Number: E0905-042
Status: FINALED
Valuation: \$0.00
Contractor Company:
Contractor Name: Northgate Mall Assoc,

Date: **6/4/2009**
Permit Type:
Description: **Renovation of Northgate Mall Phase II/West Bldgs Interior**
Permit Description: **MECHANICAL**
Work Class: ALTER-COM
Proposed Use:
Permit Number: M0905-033
Status: FINALED
Valuation: \$0.00
Contractor Company:
Contractor Name: Northgate Mall Assoc,

TARGET PROPERTY FINDINGS

Date: **6/4/2009**
Permit Type:
Description: **Renovation of Northgate Mall Phase II/West Bldgs Interior**
Permit Description: **PLUMBING**
Work Class: ALTER-COM
Proposed Use:
Permit Number: P0905-047
Status: FINALED
Valuation: \$0.00
Contractor Company:
Contractor Name: Northgate Mall Assoc,

Date: **5/20/2009**
Permit Type:
Description: **New 2nd floor - Structural only "H & M"**
Permit Description: **BUILDING**
Work Class: NEW COMMER.
Proposed Use:
Permit Number: B0904-023
Status: FINALED
Valuation: \$0.00
Contractor Company:
Contractor Name: Bogart Construction

Date: **5/15/2009**
Permit Type:
Description: **New building adjacent to 5800 (formally bld 30)**
Permit Description: **BUILDING**
Work Class: ALTER-COM
Proposed Use:
Permit Number: B0905-041
Status: ON HOLD-SEE DES
Valuation: \$0.00
Contractor Company:
Contractor Name: Northgate Mall Assoc,

TARGET PROPERTY FINDINGS

Date: **5/11/2009**
Permit Type:
Description: **Hood & Duct - T.I. food court restaurant "Combo King"**
Permit Description: **CONSTRUCTION FIRE**
Work Class: HOOD & DUCT SYSTEM
Proposed Use:
Permit Number: F0905-006
Status: FINALED
Valuation: \$0.00
Contractor Company:
Contractor Name: H. K. FIRE PROTECTION

Date: **5/6/2009**
Permit Type:
Description: **Hood and Duct System**
Permit Description: **FIRE**
Work Class: HOOD AND DUCT
Proposed Use:
Permit Number: F0905-003
Status: FINALED
Valuation: \$0.00
Contractor Company:
Contractor Name: Automatic Fire Sprinkler, Inc

Date: **4/15/2009**
Permit Type:
Description: **T.I. "Combo King" Sprinklers**
Permit Description: **FIRE**
Work Class: FIRE SPRINKLER-NEW
Proposed Use:
Permit Number: F0904-008
Status: FINALED
Valuation: \$0.00
Contractor Company:
Contractor Name: BENDER FIRE PROTECTION

TARGET PROPERTY FINDINGS

Date: **4/14/2009**
Permit Type:
Description: **Fire alarm for T.I. food court restaurant "Combo King"**
Permit Description: **CONSTRUCTION FIRE**
Work Class: FIRE ALARM
Proposed Use:
Permit Number: F0904-009
Status: FINALED
Valuation: \$0.00
Contractor Company:
Contractor Name: Combo King

Date: **4/8/2009**
Permit Type:
Description: **Fire sprinklers for - food court restaurant "Sbarro"**
Permit Description: **CONSTRUCTION FIRE**
Work Class: FIRE SPRINKLERS
Proposed Use:
Permit Number: F0904-005
Status: FINALED
Valuation: \$0.00
Contractor Company:
Contractor Name: BENDER FIRE PROTECTION

Date: **4/3/2009**
Permit Type:
Description: **Sign for "Sbarro"**
Permit Description: **ELECTRIC**
Work Class: ALTER-COM
Proposed Use:
Permit Number: E0904-008
Status: FINALED
Valuation: \$0.00
Contractor Company:
Contractor Name: MS Electric

TARGET PROPERTY FINDINGS

Date: **4/3/2009**
Permit Type:
Description: **Sign for "Sbarro"**
Permit Description: **SIGN**
Work Class: ILLUMINATED SIGN
Proposed Use:
Permit Number: S0904-001
Status: FINALED
Valuation: \$0.00
Contractor Company:
Contractor Name: MS Electric

Date: **4/2/2009**
Permit Type:
Description: **Fire Alarm for - food court restaurant "Sbarro"**
Permit Description: **CONSTRUCTION FIRE**
Work Class: FIRE ALARM
Proposed Use:
Permit Number: F0904-001
Status: FINALED
Valuation: \$0.00
Contractor Company:
Contractor Name: Detection Logic Fire Protect

Date: **3/27/2009**
Permit Type:
Description: **T.I. food court restaurant "Sbarro"**
Permit Description: **BUILDING**
Work Class: ALTER-COM
Proposed Use:
Permit Number: B0812-057
Status: FINALED
Valuation: \$0.00
Contractor Company:
Contractor Name: Mitchell Architects

TARGET PROPERTY FINDINGS

Date: **3/27/2009**
Permit Type:
Description: **T.I. food court restaurant "Sbarro"**
Permit Description: **ELECTRIC**
Work Class: ALTER-COM
Proposed Use:
Permit Number: E0902-047
Status: FINALED
Valuation: \$0.00
Contractor Company:
Contractor Name: Mitchell Architects

Date: **3/27/2009**
Permit Type:
Description: **T.I. food court restaurant "Sbarro"**
Permit Description: **MECHANICAL**
Work Class: ALTER-COM
Proposed Use:
Permit Number: M0902-026
Status: FINALED
Valuation: \$0.00
Contractor Company:
Contractor Name: Mitchell Architects

Date: **3/27/2009**
Permit Type:
Description: **T.I. food court restaurant "Sbarro"**
Permit Description: **PLUMBING**
Work Class: ALTER-COM
Proposed Use:
Permit Number: P0902-043
Status: FINALED
Valuation: \$0.00
Contractor Company:
Contractor Name: Mitchell Architects

TARGET PROPERTY FINDINGS

Date: **3/24/2009**
Permit Type:
Description: **Fire Alarm for Retail Salon "Regis"**
Permit Description: **CONSTRUCTION FIRE**
Work Class: FIRE ALARM
Proposed Use:
Permit Number: F0903-019
Status: FINALED
Valuation: \$0.00
Contractor Company:
Contractor Name: Detection Logic Fire Protect

Date: **3/9/2009**
Permit Type:
Description: **T.I. food court restaurant "Combo King"**
Permit Description: **BUILDING**
Work Class: ALTER-COM
Proposed Use:
Permit Number: B0901-063
Status: FINALED
Valuation: \$0.00
Contractor Company:
Contractor Name: Combo King

Date: **3/9/2009**
Permit Type:
Description: **T.I. food court restaurant "Combo King"**
Permit Description: **ELECTRIC**
Work Class: ALTER-COM
Proposed Use:
Permit Number: E0903-012
Status: FINALED
Valuation: \$0.00
Contractor Company:
Contractor Name: A & J Design Associates Inc

TARGET PROPERTY FINDINGS

Date: **3/9/2009**
Permit Type:
Description: **T.I. food court restaurant "Combo King"**
Permit Description: **MECHANICAL**
Work Class: ALTER-COM
Proposed Use:
Permit Number: M0903-006
Status: FINALED
Valuation: \$0.00
Contractor Company:
Contractor Name: A & J Design Associates Inc

Date: **3/9/2009**
Permit Type:
Description: **T.I. food court restaurant "Combo King"**
Permit Description: **PLUMBING**
Work Class: ALTER-COM
Proposed Use:
Permit Number: P0903-010
Status: FINALED
Valuation: \$0.00
Contractor Company:
Contractor Name: A & J Design Associates Inc

Date: **3/5/2009**
Permit Type:
Description: **Fire Alarm for T.I. "US Bank"**
Permit Description: **CONSTRUCTION FIRE**
Work Class: FIRE ALARM
Proposed Use:
Permit Number: F0903-006
Status: FINALED
Valuation: \$0.00
Contractor Company:
Contractor Name: Detection Logic Fire Protectio

TARGET PROPERTY FINDINGS

Date: **2/23/2009**
Permit Type:
Description: **T.I. Remodeling Retail Salon "Regis"**
Permit Description: **BUILDING**
Work Class: ALTER-COM
Proposed Use:
Permit Number: B0901-019
Status: FINALED
Valuation: \$0.00
Contractor Company:
Contractor Name: Hardesty & Associates

Date: **2/23/2009**
Permit Type:
Description: **New Fire Sprinklers T.I. Remodeling Retail Salon "Regis"**
Permit Description: **FIRE**
Work Class: FIRE SPRINKLER-NEW
Proposed Use:
Permit Number: F0902-003
Status: FINALED
Valuation: \$0.00
Contractor Company:
Contractor Name: BENDER FIRE PROTECTION

Date: **2/23/2009**
Permit Type:
Description: **T.I. Remodeling Retail Salon "Regis"**
Permit Description: **ELECTRIC**
Work Class: ALTER-COM
Proposed Use:
Permit Number: E0902-046
Status: FINALED
Valuation: \$0.00
Contractor Company:
Contractor Name: Northgate Mall Assoc,

TARGET PROPERTY FINDINGS

Date: **2/23/2009**
Permit Type:
Description: **T.I. Remodeling Retail Salon "Regis"**
Permit Description: **MECHANICAL**
Work Class: ALTER-COM
Proposed Use:
Permit Number: M0902-025
Status: FINALED
Valuation: \$0.00
Contractor Company:
Contractor Name: Northgate Mall Assoc,

Date: **2/23/2009**
Permit Type:
Description: **T.I. Remodeling Retail Salon "Regis"**
Permit Description: **PLUMBING**
Work Class: ALTER-COM
Proposed Use:
Permit Number: P0902-041
Status: FINALED
Valuation: \$0.00
Contractor Company:
Contractor Name: Northgate Mall Assoc,

Date: **2/12/2009**
Permit Type:
Description: **Above ground fuel tank for generator**
Permit Description: **CONSTRUCTION FIRE**
Work Class: FLAMMABLE LIQUIDS
Proposed Use:
Permit Number: F0811-001
Status: FINALED
Valuation: \$0.00
Contractor Company:
Contractor Name: Northgate Mall Assoc,

TARGET PROPERTY FINDINGS

Date: **2/10/2009**
Permit Type:
Description: **illuminated Channel Letters Sign "US Bank"**
Permit Description: **ELECTRIC**
Work Class: ALTER-COM
Proposed Use:
Permit Number: E0902-022
Status: FINALED
Valuation: \$0.00
Contractor Company:
Contractor Name: Johnston Signs

Date: **2/10/2009**
Permit Type:
Description: **Channel Letter Sign "US Bank"**
Permit Description: **SIGN**
Work Class: ILLUMINATED SIGN
Proposed Use:
Permit Number: S0902-001
Status: FINALED
Valuation: \$0.00
Contractor Company:
Contractor Name: Johnston Signs

Date: **1/20/2009**
Permit Type:
Description: **Fire Sprinkler System for TI "US Bank"**
Permit Description: **FIRE**
Work Class: FIRE SPRINKLER-MOD
Proposed Use:
Permit Number: F0812-032
Status: FINALED
Valuation: \$0.00
Contractor Company:
Contractor Name: BENDER FIRE PROTECTION

TARGET PROPERTY FINDINGS

Date: **1/15/2009**
Permit Type:
Description: **Fire Alarm for New Renovation - See Desc.**
Permit Description: **CONSTRUCTION FIRE**
Work Class: FIRE ALARM
Proposed Use:
Permit Number: F0810-022
Status: FINALED
Valuation: \$0.00
Contractor Company:
Contractor Name: Detection Logic Fire Protect

Date: **12/23/2008**
Permit Type:
Description: **Channel Letter Sign for Century Theaters**
Permit Description: **SIGN**
Work Class: ILLUMINATED SIGN
Proposed Use:
Permit Number: S0812-005
Status: ACTIVE
Valuation: \$0.00
Contractor Company:
Contractor Name: California Signs

Date: **12/16/2008**
Permit Type:
Description: **Interior & Exterior signage for the Mall proper**
Permit Description: **SIGN**
Work Class: ILLUMINATED SIGN
Proposed Use:
Permit Number: S0811-001
Status: FINALED
Valuation: \$0.00
Contractor Company:
Contractor Name: Signsouce

TARGET PROPERTY FINDINGS

Date: **12/10/2008**
Permit Type:
Description: **T.I. "US Bank"**
Permit Description: **BUILDING**
Work Class: ALTER-COM
Proposed Use:
Permit Number: B0810-101
Status: FINALED
Valuation: \$0.00
Contractor Company:
Contractor Name: ASSOCIATED BUILDERS

Date: **12/10/2008**
Permit Type:
Description: **T.I. "US Bank"**
Permit Description: **ELECTRIC**
Work Class: ALTER-COM
Proposed Use:
Permit Number: E0812-014
Status: FINALED
Valuation: \$0.00
Contractor Company:
Contractor Name: ASSOCIATED BUILDERS

Date: **12/10/2008**
Permit Type:
Description: **T.I. "US Bank"**
Permit Description: **MECHANICAL**
Work Class: ALTER-COM
Proposed Use:
Permit Number: M0812-006
Status: FINALED
Valuation: \$0.00
Contractor Company:
Contractor Name: ASSOCIATED BUILDERS

TARGET PROPERTY FINDINGS

Date: **12/10/2008**
Permit Type:
Description: **T.I. "US Bank"**
Permit Description: **PLUMBING**
Work Class: ALTER-COM
Proposed Use:
Permit Number: P0812-017
Status: FINALED
Valuation: \$0.00
Contractor Company:
Contractor Name: ASSOCIATED BUILDERS

Date: **10/22/2008**
Permit Type:
Description: **Site Improvements - on-site work only.**
Permit Description: **BUILDING**
Work Class: ALTER-COM
Proposed Use:
Permit Number: B0807-082
Status: EXPIRED
Valuation: \$0.00
Contractor Company:
Contractor Name: Northgate Mall Assoc,

Date: **10/22/2008**
Permit Type:
Description: **Rework Site Lighting**
Permit Description: **ELECTRIC**
Work Class: ALTER-COM
Proposed Use:
Permit Number: E0810-043
Status: FINALED
Valuation: \$0.00
Contractor Company:
Contractor Name: Northgate Mall Assoc,

TARGET PROPERTY FINDINGS

Date: **9/11/2008**
Permit Type:
Description: **Fire Sprinklers Phase 1**
Permit Description: **CONSTRUCTION FIRE**
Work Class: FIRE SPRINKLERS
Proposed Use:
Permit Number: F0807-020
Status: FINALED
Valuation: \$0.00
Contractor Company:
Contractor Name: Westates

Date: **8/19/2008**
Permit Type:
Description: **Renovation of the Mall at Northgate Phase 1**
Permit Description: **BUILDING**
Work Class: ALTER-COM
Proposed Use:
Permit Number: B0805-040
Status: FINALED
Valuation: \$0.00
Contractor Company:
Contractor Name: Howard S Wright

Date: **8/19/2008**
Permit Type:
Description: **Renovation of the Mall at Northgate Phase 1**
Permit Description: **ELECTRIC**
Work Class: ALTER-COM
Proposed Use:
Permit Number: E0808-036
Status: FINALED
Valuation: \$0.00
Contractor Company:
Contractor Name: Northgate Mall Assoc,

TARGET PROPERTY FINDINGS

Date: **8/19/2008**
Permit Type:
Description: **Renovation of the Mall at Northgate Phase 1**
Permit Description: **MECHANICAL**
Work Class: ALTER-COM
Proposed Use:
Permit Number: M0808-032
Status: FINALED
Valuation: \$0.00
Contractor Company:
Contractor Name: Northgate Mall Assoc,

Date: **8/19/2008**
Permit Type:
Description: **Renovation of the Mall at Northgate Phase 1**
Permit Description: **PLUMBING**
Work Class: ALTER-COM
Proposed Use:
Permit Number: P0808-034
Status: FINALED
Valuation: \$0.00
Contractor Company:
Contractor Name: Northgate Mall Assoc,

Date: **5/19/2008**
Permit Type:
Description: **Demo Portions of Northgate Mall**
Permit Description: **BUILDING**
Work Class: ALTER-COM
Proposed Use:
Permit Number: B0803-032
Status: FINALED
Valuation: \$0.00
Contractor Company:
Contractor Name: Northgate Mall Assoc,

TARGET PROPERTY FINDINGS

Date: **5/6/2008**
Permit Type:
Description: **Fire Sprinklers**
Permit Description: **CONSTRUCTION FIRE**
Work Class: FIRE SPRINKLERS
Proposed Use:
Permit Number: F0804-018
Status: FINALED
Valuation: \$0.00
Contractor Company:
Contractor Name: Potter Fire Protection

Date: **4/22/2008**
Permit Type:
Description: **remodel fitting rooms; update restrooms to meet ADA**
Permit Description: **BUILDING**
Work Class: ALTER-COM
Proposed Use:
Permit Number: B0802-076
Status: FINALED
Valuation: \$0.00
Contractor Company:
Contractor Name: Trainor Construction

Date: **4/22/2008**
Permit Type:
Description: **remodel fitting rooms; update restrooms to meet ADA**
Permit Description: **ELECTRIC**
Work Class: ALTER-COM
Proposed Use:
Permit Number: E0804-059
Status: FINALED
Valuation: \$0.00
Contractor Company:
Contractor Name: Trainor Construction

TARGET PROPERTY FINDINGS

Date: **4/22/2008**
Permit Type:
Description: **remodel fitting rooms; update restrooms to meet ADA**
Permit Description: **MECHANICAL**
Work Class: ALTER-COM
Proposed Use:
Permit Number: M0804-028
Status: FINALED
Valuation: \$0.00
Contractor Company:
Contractor Name: Trainor Construction

Date: **4/22/2008**
Permit Type:
Description: **remodel fitting rooms; update restrooms to meet ADA**
Permit Description: **PLUMBING**
Work Class: ALTER-COM
Proposed Use:
Permit Number: P0804-062
Status: FINALED
Valuation: \$0.00
Contractor Company:
Contractor Name: Trainor Construction

Date: **8/3/2007**
Permit Type:
Description: **Annual permit to display motor vehicles in the Mall**
Permit Description: **FIRE**
Work Class: ANNUAL FIRE PERMIT
Proposed Use:
Permit Number: F0708-003
Status: FINALED
Valuation: \$0.00
Contractor Company:
Contractor Name: Northgate Mall Associates

TARGET PROPERTY FINDINGS

Date: **2/21/2007**
Permit Type:
Description: **Install Partition Wall**
Permit Description: **BUILDING**
Work Class: ALTER-COM
Proposed Use:
Permit Number: B0702-019
Status: FINALED
Valuation: \$0.00
Contractor Company:
Contractor Name: Domergue Construction

Date: **2/21/2007**
Permit Type:
Description: **Install Partition Wall**
Permit Description: **ELECTRIC**
Work Class: ALTER-COM
Proposed Use:
Permit Number: E0702-026
Status: FINALED
Valuation: \$0.00
Contractor Company:
Contractor Name: Domergue Construction

Date: **5/9/2005**
Permit Type:
Description: **AC Mount Replacement**
Permit Description: **MECHANICAL**
Work Class: ALTER-COM
Proposed Use:
Permit Number: M0505-012
Status: EXPIRED
Valuation: \$0.00
Contractor Company:
Contractor Name: S & R Construction

TARGET PROPERTY FINDINGS

Date: **8/26/2004**
Permit Type:
Description: **Retail Sp/TI Regis**
Permit Description: **BUILDING**
Work Class: ALTER-COM
Proposed Use:
Permit Number: B0406-067
Status: FINALED
Valuation: \$0.00
Contractor Company:
Contractor Name: Regis Corporation

Date: **8/26/2004**
Permit Type:
Description: **Retail Sp/TI Regis**
Permit Description: **ELECTRIC**
Work Class: ALTER-COM
Proposed Use:
Permit Number: E0408-056
Status: FINALED
Valuation: \$0.00
Contractor Company:
Contractor Name: Regis Corporation

Date: **8/26/2004**
Permit Type:
Description: **Retail Sp/TI Regis**
Permit Description: **MECHANICAL**
Work Class: ALTER-RES.
Proposed Use:
Permit Number: M0408-036
Status: FINALED
Valuation: \$0.00
Contractor Company:
Contractor Name: Regis Corporation

TARGET PROPERTY FINDINGS

Date: **8/26/2004**
Permit Type:
Description: **Retail Sp/TI Regis**
Permit Description: **PLUMBING**
Work Class: ALTER-COM
Proposed Use:
Permit Number: P0408-047
Status: FINALED
Valuation: \$0.00
Contractor Company:
Contractor Name: Regis Corporation

Date: **8/11/2004**
Permit Type:
Description: **T. I SUNGLASS HUT/#4**
Permit Description: **BUILDING**
Work Class: ALTER-COM
Proposed Use:
Permit Number: B0406-006
Status: FINALED
Valuation: \$0.00
Contractor Company:
Contractor Name: Sunglass Hut c/o EXPRESS PERM

Date: **8/11/2004**
Permit Type:
Description: **T. I SUNGLASS HUT**
Permit Description: **ELECTRIC**
Work Class: ALTER-COM
Proposed Use:
Permit Number: E0408-019
Status: FINALED
Valuation: \$0.00
Contractor Company:
Contractor Name: Sunglass Hut c/o EXPRESS PERM

TARGET PROPERTY FINDINGS

Date: **8/11/2004**
Permit Type:
Description: **T. I SUNGLASS HUT**
Permit Description: **MECHANICAL**
Work Class:
Proposed Use:
Permit Number: M0408-010
Status: FINALED
Valuation: \$0.00
Contractor Company:
Contractor Name: Sunglass Hut c/o EXPRESS PERM

Date: **8/11/2004**
Permit Type:
Description: **T. I SUNGLASS HUT**
Permit Description: **PLUMBING**
Work Class: ALTER-COM
Proposed Use:
Permit Number: P0408-014
Status: FINALED
Valuation: \$0.00
Contractor Company:
Contractor Name: Sunglass Hut c/o EXPRESS PERM

Date: **5/18/2004**
Permit Type:
Description: **Retail Tenant Improvements**
Permit Description: **BUILDING**
Work Class: ALTER-COM
Proposed Use:
Permit Number: B0404-091
Status: FINALED
Valuation: \$0.00
Contractor Company:
Contractor Name: Pacific Sun

TARGET PROPERTY FINDINGS

Date: **5/18/2004**
Permit Type:
Description: **Retail Tenant Improvements**
Permit Description: **ELECTRIC**
Work Class: ALTER-COM
Proposed Use:
Permit Number: E0404-052
Status: FINALED
Valuation: \$0.00
Contractor Company:
Contractor Name: Pacific Sun

Date: **5/18/2004**
Permit Type:
Description: **Retail Tenant Improvements**
Permit Description: **MECHANICAL**
Work Class: ALTER-COM
Proposed Use:
Permit Number: M0404-024
Status: FINALED
Valuation: \$0.00
Contractor Company:
Contractor Name: Pacific Sun

Date: **5/18/2004**
Permit Type:
Description: **Retail Tenant Improvements**
Permit Description: **PLUMBING**
Work Class: ALTER-COM
Proposed Use:
Permit Number: P0404-042
Status: FINALED
Valuation: \$0.00
Contractor Company:
Contractor Name: Pacific Sun

TARGET PROPERTY FINDINGS

Date: **8/6/2002**
Permit Type:
Description: **sign**
Permit Description: **BUILDING**
Work Class: ALTER-COM
Proposed Use:
Permit Number: B0208-029
Status: EXPIRED
Valuation: \$0.00
Contractor Company:
Contractor Name: SIGNS OF ALL KINDS

Date: **6/12/2002**
Permit Type:
Description: **Plmb**
Permit Description: **PLUMBING**
Work Class: ALTER-COM
Proposed Use:
Permit Number: P0206-034
Status: EXPIRED
Valuation: \$0.00
Contractor Company:
Contractor Name: Ongaro & Sons

Date: **3/26/2002**
Permit Type:
Description: **Water Heater**
Permit Description: **PLUMBING**
Work Class: ALTER-COM
Proposed Use:
Permit Number: P0203-036
Status: ACTIVE
Valuation: \$0.00
Contractor Company:
Contractor Name: Hero Water Heater

TARGET PROPERTY FINDINGS

Date: **2/21/2002**
Permit Type:
Description: **WH/job cancelled fee applied to M0204-006**
Permit Description: **PLUMBING**
Work Class: ALTER-RES.
Proposed Use:
Permit Number: P0202-029
Status: CANCELED
Valuation: \$0.00
Contractor Company:
Contractor Name: Ongaro & Sons

Date: **2/6/2002**
Permit Type:
Description: **Comm TI Clair's**
Permit Description: **BUILDING**
Work Class: ALTER-COM
Proposed Use:
Permit Number: B0201-070
Status: FINALED
Valuation: \$0.00
Contractor Company:
Contractor Name: Alexander P Raymond

Date: **2/6/2002**
Permit Type:
Description: **Comm TI Clair's**
Permit Description: **ELECTRIC**
Work Class: ALTER-COM
Proposed Use:
Permit Number: E0202-003
Status: FINALED
Valuation: \$0.00
Contractor Company:
Contractor Name: Alexander P Raymond

TARGET PROPERTY FINDINGS

Date: **2/6/2002**
Permit Type:
Description: **Comm TI Clair's**
Permit Description: **PLUMBING**
Work Class: ALTER-COM
Proposed Use:
Permit Number: P0202-004
Status: FINALED
Valuation: \$0.00
Contractor Company:
Contractor Name: Alexander P Raymond

Date: **2/6/2002**
Permit Type:
Description: **Comm TI Clair's**
Permit Description: **MECHANICAL**
Work Class: ALTER-COM
Proposed Use:
Permit Number: M0202-004
Status: FINALED
Valuation: \$0.00
Contractor Company:
Contractor Name: Alexander P Raymond

Date: **1/30/2002**
Permit Type:
Description: **Electric**
Permit Description: **ELECTRIC**
Work Class: ALTER-RES.
Proposed Use:
Permit Number: E0201-033
Status: FINALED
Valuation: \$0.00
Contractor Company:
Contractor Name: Electrix

TARGET PROPERTY FINDINGS

Date: **1/18/2002**
Permit Type:
Description: **Electric for Neon Sign**
Permit Description: **ELECTRIC**
Work Class: ALTER-COM
Proposed Use:
Permit Number: E0201-016
Status: FINALED
Valuation: \$0.00
Contractor Company:
Contractor Name: JSJ ELECTRICAL DISPLAY

Date: **10/22/2001**
Permit Type:
Description: **T I Tanning Salon**
Permit Description: **BUILDING**
Work Class: ALTER-COM
Proposed Use:
Permit Number: B0110-010
Status: FINALED
Valuation: \$0.00
Contractor Company:
Contractor Name: DFH Construction

Date: **10/1/2001**
Permit Type:
Description: **Remodel T.I CRESCENT JEWELERS**
Permit Description: **BUILDING**
Work Class: ALTER-COM
Proposed Use:
Permit Number: B0108-078
Status: FINALED
Valuation: \$0.00
Contractor Company:
Contractor Name: Sun Up Developments

TARGET PROPERTY FINDINGS

Date: **10/1/2001**
Permit Type:
Description: **Remodel T.I CRESCENT JEWELERS**
Permit Description: **ELECTRIC**
Work Class: ALTER-COM
Proposed Use:
Permit Number: E0110-001
Status: FINALED
Valuation: \$0.00
Contractor Company:
Contractor Name: Sun Up Developments

Date: **10/1/2001**
Permit Type:
Description: **Remodel T.I CRESCENT JEWELERS**
Permit Description: **PLUMBING**
Work Class: ALTER-COM
Proposed Use:
Permit Number: P0110-001
Status: FINALED
Valuation: \$0.00
Contractor Company:
Contractor Name: Sun Up Developments

Date: **9/26/2001**
Permit Type:
Description: **SIGN- GYMBOREE**
Permit Description: **BUILDING**
Work Class: ALTER-COM
Proposed Use:
Permit Number: B0109-092
Status: FINALED
Valuation: \$0.00
Contractor Company:
Contractor Name: Rago Neon

TARGET PROPERTY FINDINGS

Date: **9/18/2001**
Permit Type:
Description: **T I-Sp. 78 'GYMBOREE'**
Permit Description: **BUILDING**
Work Class: ALTER-COM
Proposed Use:
Permit Number: B0108-008
Status: FINALED
Valuation: \$0.00
Contractor Company:
Contractor Name: Conti Hurley & Associates

Date: **9/18/2001**
Permit Type:
Description: **T I-Sp. 78 'GYMBOREE'**
Permit Description: **ELECTRIC**
Work Class: ALTER-COM
Proposed Use:
Permit Number: E0109-025
Status: FINALED
Valuation: \$0.00
Contractor Company:
Contractor Name: Conti Hurley & Associates

Date: **9/18/2001**
Permit Type:
Description: **T I-Sp. 78 'GYMBOREE'**
Permit Description: **MECHANICAL**
Work Class: ALTER-COM
Proposed Use:
Permit Number: M0109-013
Status: FINALED
Valuation: \$0.00
Contractor Company:
Contractor Name: Conti Hurley & Associates

TARGET PROPERTY FINDINGS

Date: **8/13/2001**
Permit Type:
Description: **store interior sign**
Permit Description: **BUILDING**
Work Class: ALTER-COM
Proposed Use:
Permit Number: B0108-042
Status: EXPIRED
Valuation: \$0.00
Contractor Company:
Contractor Name: FEDERAL SIGNS

Date: **8/13/2001**
Permit Type:
Description: **store interior sign**
Permit Description: **ELECTRIC**
Work Class: ALTER-COM
Proposed Use:
Permit Number: E0108-020
Status: EXPIRED
Valuation: \$0.00
Contractor Company:
Contractor Name: FEDERAL SIGNS

Date: **7/23/2001**
Permit Type:
Description: **TI- THE PICTURE PEOPLE**
Permit Description: **BUILDING**
Work Class: ALTER-COM
Proposed Use:
Permit Number: B0106-032
Status: FINALED
Valuation: \$0.00
Contractor Company:
Contractor Name: Larry Davis

TARGET PROPERTY FINDINGS

Date: **7/23/2001**
Permit Type:
Description: **TI- THE PICTURE PEOPLE**
Permit Description: **ELECTRIC**
Work Class: ALTER-COM
Proposed Use:
Permit Number: E0107-030
Status: FINALED
Valuation: \$0.00
Contractor Company:
Contractor Name: Larry Davis

Date: **7/23/2001**
Permit Type:
Description: **TI- THE PICTURE PEOPLE**
Permit Description: **MECHANICAL**
Work Class: ALTER-COM
Proposed Use:
Permit Number: M0107-020
Status: FINALED
Valuation: \$0.00
Contractor Company:
Contractor Name: Larry Davis

Date: **7/23/2001**
Permit Type:
Description: **TI- THE PICTURE PEOPLE**
Permit Description: **PLUMBING**
Work Class: ALTER-COM
Proposed Use:
Permit Number: P0107-033
Status: FINALED
Valuation: \$0.00
Contractor Company:
Contractor Name: Larry Davis

TARGET PROPERTY FINDINGS

Date: **6/26/2001**
Permit Type:
Description: **repairing a beam**
Permit Description: **BUILDING**
Work Class: ALTER-COM
Proposed Use:
Permit Number: B0106-095
Status: FINALED
Valuation: \$0.00
Contractor Company:
Contractor Name: Bevon-Herron

Date: **4/12/2001**
Permit Type:
Description: **ADD OFFICE TO MACERICH SPACE**
Permit Description: **BUILDING**
Work Class: ALTER-COM
Proposed Use:
Permit Number: B0101-001
Status: FINALED
Valuation: \$0.00
Contractor Company:
Contractor Name: Culpepper + Forgensi

Date: **4/12/2001**
Permit Type:
Description: **ADD OFFICE TO MACERICH SPACE**
Permit Description: **ELECTRIC**
Work Class: ALTER-COM
Proposed Use:
Permit Number: E0104-028
Status: FINALED
Valuation: \$0.00
Contractor Company:
Contractor Name: Culpepper + Forgensi

TARGET PROPERTY FINDINGS

Date: **2/27/2001**
Permit Type:
Description: **Alter to Make Nail Salon**
Permit Description: **BUILDING**
Work Class: ALTER-COM
Proposed Use:
Permit Number: B0101-015
Status: FINALED
Valuation: \$0.00
Contractor Company:
Contractor Name: K & N Construction

Date: **2/27/2001**
Permit Type:
Description: **Alter to Make Nail Salon**
Permit Description: **ELECTRIC**
Work Class: ALTER-COM
Proposed Use:
Permit Number: E0102-045
Status: FINALED
Valuation: \$0.00
Contractor Company:
Contractor Name: K & N Construction

Date: **2/27/2001**
Permit Type:
Description: **Alter to Make Nail Salon**
Permit Description: **PLUMBING**
Work Class: ALTER-COM
Proposed Use:
Permit Number: P0102-040
Status: FINALED
Valuation: \$0.00
Contractor Company:
Contractor Name: K & N Construction

TARGET PROPERTY FINDINGS

Date: **2/6/2001**
Permit Type:
Description: **Gas Line**
Permit Description: **PLUMBING**
Work Class: ALTER-RES.
Proposed Use:
Permit Number: P0102-007
Status: FINALED
Valuation: \$0.00
Contractor Company:
Contractor Name: DFH Construction

Date: **1/4/2001**
Permit Type:
Description: **Sign**
Permit Description: **BUILDING**
Work Class: ALTER-COM
Proposed Use:
Permit Number: B0101-009
Status: FINALED
Valuation: \$0.00
Contractor Company:
Contractor Name: JSJ ELECTRICAL DISPLAY

Date: **11/13/2000**
Permit Type:
Description: **T.I. "PRINTS PLUS" SPACE 19**
Permit Description: **BUILDING**
Work Class: ALTER-COM
Proposed Use:
Permit Number: B0010-079
Status: FINALED
Valuation: \$0.00
Contractor Company:
Contractor Name: Conboy & Mannion

TARGET PROPERTY FINDINGS

Date: **11/13/2000**
Permit Type:
Description: **Gap T.I. Gap Kids/Baby Gap**
Permit Description: **MECHANICAL**
Work Class: ALTER-COM
Proposed Use:
Permit Number: M0011-005
Status: FINALED
Valuation: \$0.00
Contractor Company:
Contractor Name: Corporate Architecture (The Ga

Date: **10/13/2000**
Permit Type:
Description: **add toilet fllor drain**
Permit Description: **PLUMBING**
Work Class: ALTER-COM
Proposed Use:
Permit Number: P0010-022
Status: FINALED
Valuation: \$0.00
Contractor Company:
Contractor Name: Greg Bellows Plmb

Date: **9/1/2000**
Permit Type:
Description: **Gap Sign**
Permit Description: **BUILDING**
Work Class: ALTER-COM
Proposed Use:
Permit Number: B0009-002
Status: FINALED
Valuation: \$0.00
Contractor Company:
Contractor Name: Johnston Signs

TARGET PROPERTY FINDINGS

Date: **8/17/2000**
Permit Type:
Description: **Gap T.I. Gap Kids/Baby Gap**
Permit Description: **BUILDING**
Work Class: ALTER-COM
Proposed Use:
Permit Number: B0006-098
Status: FINALED
Valuation: \$0.00
Contractor Company:
Contractor Name: Corporate Architecture (The Ga

Date: **6/2/2000**
Permit Type:
Description: **T.I. American Greetings**
Permit Description: **BUILDING**
Work Class: ALTER-COM
Proposed Use:
Permit Number: B0004-043
Status: FINALED
Valuation: \$0.00
Contractor Company:
Contractor Name: American Greetings

Date: **6/2/2000**
Permit Type:
Description: **T.I. American Greetings**
Permit Description: **ELECTRIC**
Work Class: ALTER-COM
Proposed Use:
Permit Number: E0006-006
Status: FINALED
Valuation: \$0.00
Contractor Company:
Contractor Name: American Greetings

TARGET PROPERTY FINDINGS

Date: **4/18/2000**
Permit Type:
Description: **Sign**
Permit Description: **BUILDING**
Work Class: ALTER-COM
Proposed Use:
Permit Number: B0004-058
Status: FINALED
Valuation: \$0.00
Contractor Company:
Contractor Name: Olson Signs

Date: **4/18/2000**
Permit Type:
Description: **Sign**
Permit Description: **BUILDING**
Work Class: ALTER-COM
Proposed Use:
Permit Number: B0004-059
Status: FINALED
Valuation: \$0.00
Contractor Company:
Contractor Name: Olson Signs

Date: **4/18/2000**
Permit Type:
Description: **Signs**
Permit Description: **ELECTRIC**
Work Class: ALTER-COM
Proposed Use:
Permit Number: E0004-030
Status: FINALED
Valuation: \$0.00
Contractor Company:
Contractor Name: Olson Signs

TARGET PROPERTY FINDINGS

Date: **3/28/2000**
Permit Type:
Description: **Kiosk/Storage Room**
Permit Description: **ELECTRIC**
Work Class: ALTER-COM
Proposed Use:
Permit Number: E0002-039
Status: FINALED
Valuation: \$0.00
Contractor Company:
Contractor Name: MCAllister Taylor Inc

Date: **3/20/2000**
Permit Type:
Description: **Kiosk/Storage Room**
Permit Description: **BUILDING**
Work Class: ALTER-COM
Proposed Use:
Permit Number: B0002-073
Status: FINALED
Valuation: \$0.00
Contractor Company:
Contractor Name: MCAllister Taylor Inc

Date: **3/9/2000**
Permit Type:
Description: **Journeys-TI**
Permit Description: **BUILDING**
Work Class: ALTER-COM
Proposed Use:
Permit Number: B0002-041
Status: FINALED
Valuation: \$0.00
Contractor Company:
Contractor Name: Harrison French Architecture

TARGET PROPERTY FINDINGS

Date: **3/2/2000**
Permit Type:
Description: **Office T.I.**
Permit Description: **BUILDING**
Work Class: ALTER-COM
Proposed Use:
Permit Number: B0003-002
Status: FINALED
Valuation: \$0.00
Contractor Company:
Contractor Name: DFH Construction

Date: **3/2/2000**
Permit Type:
Description:
Permit Description: **ELECTRIC**
Work Class: ALTER-COM
Proposed Use:
Permit Number: E0003-002
Status: FINALED
Valuation: \$0.00
Contractor Company:
Contractor Name: DFH Construction

Date: **2/29/2000**
Permit Type:
Description: **Kiosk/Storage Room**
Permit Description: **PLUMBING**
Work Class: ALTER-COM
Proposed Use:
Permit Number: P0002-045
Status: FINALED
Valuation: \$0.00
Contractor Company:
Contractor Name: MCallister Taylor Inc

TARGET PROPERTY FINDINGS

Date: **2/24/2000**
Permit Type:
Description: **Gas Piping System**
Permit Description: **PLUMBING**
Work Class: ALTER-COM
Proposed Use:
Permit Number: P0002-042
Status: FINALED
Valuation: \$0.00
Contractor Company:
Contractor Name: Ongaro & Sons

Date:
Permit Type:
Description:
Permit Description: **ELECTRIC**
Work Class:
Proposed Use:
Permit Number: E0812-015
Status: FINALED
Valuation: \$0.00
Contractor Company:
Contractor Name:

Date:
Permit Type:
Description:
Permit Description: **CONSTRUCTION FIRE**
Work Class:
Proposed Use:
Permit Number: F1301-014
Status: VOID
Valuation: \$0.00
Contractor Company:
Contractor Name:

ADJOINING PROPERTY FINDINGS

ADJOINING PROPERTY DETAIL

The following Adjoining Property addresses were researched for this report. Detailed findings are provided for each address.

LOS RANCHITOS RD

350 LOS RANCHITOS RD

Date: **10/7/2016**
Permit Type:
Description: **Demo 2 kennels & replace w/ puppy center**

Permit Description: **BUILDING**
Work Class: ALTER-COMMERCIAL
Proposed Use:
Permit Number: B1610-047
Status: UNDER REVIEW
Valuation: \$0.00
Contractor Company:
Contractor Name: Dreyfus & Blackford Architects

Date: **6/30/2016**
Permit Type:
Description: **Tents for Guide Dog Ground Breaking event**

Permit Description: **OPERATIONAL FIRE**
Work Class: TENTS & CANOPIES
Proposed Use:
Permit Number: F1606-024
Status: READY 2 ISSUE
Valuation: \$0.00
Contractor Company:
Contractor Name: Big 4 Party Rentals

ADJOINING PROPERTY FINDINGS

Date: **4/26/2016**
Permit Type:
Description: **Replace Rooftop Package Unit**

Permit Description: **MECHANICAL**
Work Class: ALTER-COMMERCIAL
Proposed Use:
Permit Number: M1604-063
Status: ACTIVE
Valuation: \$0.00
Contractor Company:
Contractor Name: Bell Products Inc

Date: **11/13/2015**
Permit Type:
Description: **Replace 9 new package units on roof**

Permit Description: **BUILDING**
Work Class: ALTER-COMMERCIAL
Proposed Use:
Permit Number: B1511-029
Status: FINALED
Valuation: \$0.00
Contractor Company:
Contractor Name: Virginia Mechanical

Date: **9/10/2015**
Permit Type:
Description: **Replace 9 package units on Admin Bldg**

Permit Description: **MECHANICAL**
Work Class: ALTER-COMMERCIAL
Proposed Use:
Permit Number: M1509-025
Status: UNDER REVIEW
Valuation: \$0.00
Contractor Company:
Contractor Name: Virginia Mechanical

ADJOINING PROPERTY FINDINGS

Date: **8/17/2015**

Permit Type:

Description: **Reroof**

Permit Description: **BUILDING**

Work Class: ALTER-APARTMENTS

Proposed Use:

Permit Number: B1508-104

Status: ACTIVE

Valuation: \$0.00

Contractor Company:

Contractor Name: California Roofing

Date: **4/23/2015**

Permit Type:

Description: **Replace 2 HVAC Units**

Permit Description: **MECHANICAL**

Work Class: ALTER-COMMERCIAL

Proposed Use:

Permit Number: M1504-040

Status: ACTIVE

Valuation: \$0.00

Contractor Company:

Contractor Name: Virginia Mechanical

Date: **4/14/2015**

Permit Type:

Description: **Re-roof**

Permit Description: **BUILDING**

Work Class: ALTER-SFD

Proposed Use:

Permit Number: B1504-080

Status: ACTIVE

Valuation: \$0.00

Contractor Company:

Contractor Name: California Roofing

ADJOINING PROPERTY FINDINGS

Date: **7/28/2014**
Permit Type:
Description: **Structural upgrades to existing covered walkway**

Permit Description: **BUILDING**
Work Class: ALTER-COMMERCIAL
Proposed Use:
Permit Number: B1309-153
Status: FINALED
Valuation: \$0.00
Contractor Company:
Contractor Name: ZFA Structural Engineers

Date: **4/8/2014**
Permit Type:
Description: **Water heater**

Permit Description: **PLUMBING**
Work Class: ALTER-COMMERCIAL
Proposed Use:
Permit Number: P1404-031
Status: ACTIVE
Valuation: \$0.00
Contractor Company:
Contractor Name: Bell Products

Date: **10/21/2013**
Permit Type:
Description: **Fire Sprinklers "Changing Rooms-Restrooms"**

Permit Description: **CONSTRUCTION FIRE**
Work Class: FIRE SPRINKLERS
Proposed Use:
Permit Number: F1310-021
Status: CANCELED
Valuation: \$0.00
Contractor Company:
Contractor Name: Sinclair fire Protetion, Inc

ADJOINING PROPERTY FINDINGS

Date: **9/9/2013**
Permit Type:
Description: **Covered Walkway Structure**

Permit Description: **BUILDING**
Work Class: ALTER-COMMERCIAL
Proposed Use:
Permit Number: B1309-029
Status: UNDER REVIEW
Valuation: \$0.00
Contractor Company:
Contractor Name:

Date: **8/1/2013**
Permit Type:
Description: **Construct 2 Tuff Sheds**

Permit Description: **BUILDING**
Work Class: ALTER-COMMERCIAL
Proposed Use:
Permit Number: B1308-009
Status: EXPIRED
Valuation: \$0.00
Contractor Company:
Contractor Name: Greystone West Co

Date: **5/8/2013**
Permit Type:
Description: **Trenchless sewer Replacement**

Permit Description: **PLUMBING**
Work Class: ALTER-COMMERCIAL
Proposed Use:
Permit Number: P1305-017
Status: FINALED
Valuation: \$0.00
Contractor Company:
Contractor Name: BEN FRANKLIN PLMBING

ADJOINING PROPERTY FINDINGS

Date: **3/13/2013**
Permit Type:
Description: **Replace patio cover @ Volunteer Center**

Permit Description: **BUILDING**
Work Class: ALTER-COMMERCIAL
Proposed Use:
Permit Number: B1210-007
Status: FINALED
Valuation: \$0.00
Contractor Company:
Contractor Name: GUIDE DOGS FOR THE BLIND

Date: **11/6/2012**
Permit Type:
Description: **Single Check Replacement**

Permit Description: **CONSTRUCTION FIRE**
Work Class: FIRE SPRINKLERS
Proposed Use:
Permit Number: F1209-027
Status: FINALED
Valuation: \$0.00
Contractor Company:
Contractor Name: StarkweatherBondi Architecture

Date: **7/19/2012**
Permit Type:
Description: **Tent for Employee Gathering**

Permit Description: **OPERATIONAL FIRE**
Work Class: TENTS & CANOPIES
Proposed Use:
Permit Number: F1207-026
Status: FINALED
Valuation: \$0.00
Contractor Company:
Contractor Name: Hartmann Studios

ADJOINING PROPERTY FINDINGS

Date: **7/18/2012**
Permit Type:
Description: **Communication Replacement "Admin"**

Permit Description: **CONSTRUCTION FIRE**
Work Class: FIRE ALARM
Proposed Use:
Permit Number: F1207-017
Status: FINALED
Valuation: \$0.00
Contractor Company:
Contractor Name: BAY ALARM CO

Date: **7/18/2012**
Permit Type:
Description: **FACP/Communication Replacement"Office"**

Permit Description: **CONSTRUCTION FIRE**
Work Class: FIRE ALARM
Proposed Use:
Permit Number: F1207-018
Status: FINALED
Valuation: \$0.00
Contractor Company:
Contractor Name: BAY ALARM CO

Date: **7/18/2012**
Permit Type:
Description: **Communication Replacement "Visiter Center"**

Permit Description: **CONSTRUCTION FIRE**
Work Class: FIRE ALARM
Proposed Use:
Permit Number: F1207-019
Status: FINALED
Valuation: \$0.00
Contractor Company:
Contractor Name: BAY ALARM CO

ADJOINING PROPERTY FINDINGS

Date: **5/29/2012**
Permit Type:
Description: **Hydrant Flow Test**

Permit Description: **CONSTRUCTION FIRE**
Work Class: HYDRANT FLOW TEST
Proposed Use:
Permit Number: F1205-031
Status: FINALED
Valuation: \$0.00
Contractor Company:
Contractor Name: Lathrop Construction Associate

Date: **4/10/2012**
Permit Type:
Description: **Fire Alarm**

Permit Description: **CONSTRUCTION FIRE**
Work Class: FIRE ALARM
Proposed Use:
Permit Number: F1204-007
Status: FINALED
Valuation: \$0.00
Contractor Company:
Contractor Name: BAY ALARM CO

Date: **4/3/2012**
Permit Type:
Description: **Retroactive Convert lunchroom to 2 offices**

Permit Description: **BUILDING**
Work Class: ALTER-COMMERCIAL
Proposed Use:
Permit Number: B1204-011
Status: ACTIVE
Valuation: \$0.00
Contractor Company:
Contractor Name: Bob Thompson

ADJOINING PROPERTY FINDINGS

Date: **4/3/2012**
Permit Type:
Description: **Retroactive Convert lunchroom to 2 offices**

Permit Description: **ELECTRIC**
Work Class: ALTER-COMMERCIAL
Proposed Use:
Permit Number: E1204-006
Status: ACTIVE
Valuation: \$0.00
Contractor Company:
Contractor Name: Bob Thompson

Date: **4/3/2012**
Permit Type:
Description: **Retroactive Convert lunchroom to 2 offices**

Permit Description: **MECHANICAL**
Work Class: ALTER-COMMERCIAL
Proposed Use:
Permit Number: M1204-003
Status: ACTIVE
Valuation: \$0.00
Contractor Company:
Contractor Name: Bob Thompson

Date: **2/23/2012**
Permit Type:
Description: **Special Event Tent**

Permit Description: **OPERATIONAL FIRE**
Work Class: TENTS & CANOPIES
Proposed Use:
Permit Number: F1202-016
Status: FINALED
Valuation: \$0.00
Contractor Company:
Contractor Name: Hartmann Studios

ADJOINING PROPERTY FINDINGS

Date: **9/21/2011**
Permit Type:
Description: **Parking lot upgrade 9 new stalls and apron**

Permit Description: **BUILDING**
Work Class: ALTER-COMMERCIAL
Proposed Use:
Permit Number: B1109-087
Status: FINALED
Valuation: \$0.00
Contractor Company:
Contractor Name: StarkweatherBondi Architecture

Date: **9/21/2011**
Permit Type:
Description: **Parking lot upgrade 9 new stalls and apron**

Permit Description: **ELECTRIC**
Work Class: ALTER-COMMERCIAL
Proposed Use:
Permit Number: E1109-036
Status: FINALED
Valuation: \$0.00
Contractor Company:
Contractor Name: StarkweatherBondi Architecture

Date: **7/18/2011**
Permit Type:
Description: **Furnace Kennel #4**

Permit Description: **MECHANICAL**
Work Class: ALTER-COMMERCIAL
Proposed Use:
Permit Number: M1107-014
Status: ACTIVE
Valuation: \$0.00
Contractor Company:
Contractor Name: Downing Heating & Air Conditio

ADJOINING PROPERTY FINDINGS

Date: **3/1/2011**
Permit Type:
Description: **Fire Alarm (Panel Replacement)**

Permit Description: **CONSTRUCTION FIRE**
Work Class: FIRE ALARM
Proposed Use:
Permit Number: F1103-001
Status: FINALED
Valuation: \$0.00
Contractor Company:
Contractor Name: BAY ALARM CO

Date: **4/19/2010**
Permit Type:
Description: **Hydrant flow test for 4 hydrants**

Permit Description: **CONSTRUCTION FIRE**
Work Class: HYDRANT FLOW TEST
Proposed Use:
Permit Number: F1004-012
Status: FINALED
Valuation: \$0.00
Contractor Company:
Contractor Name: Fred Starkweather

Date: **4/10/2009**
Permit Type:
Description: **3 Tankless Water Heaters**

Permit Description: **PLUMBING**
Work Class: ALTER-COM
Proposed Use:
Permit Number: P0904-021
Status: FINALED
Valuation: \$0.00
Contractor Company:
Contractor Name: Burkell Plumbing Inc.

ADJOINING PROPERTY FINDINGS

Date: **12/11/2008**
Permit Type:
Description: **Replacing light fixtures in parking/courtyard**

Permit Description: **BUILDING**
Work Class: ALTER-COM
Proposed Use:
Permit Number: B0812-033
Status: FINALED
Valuation: \$0.00
Contractor Company:
Contractor Name: Blakeslee Electric, Inc

Date: **12/11/2008**
Permit Type:
Description: **Replacing light fixtures in parking/courtyard**

Permit Description: **ELECTRIC**
Work Class: ALTER-COM
Proposed Use:
Permit Number: E0812-025
Status: FINALED
Valuation: \$0.00
Contractor Company:
Contractor Name: Blakeslee Electric, Inc

Date: **10/6/2008**
Permit Type:
Description: **Replace Heating & Cooling**

Permit Description: **MECHANICAL**
Work Class: ALTER-COM
Proposed Use:
Permit Number: M0810-005
Status: FINALED
Valuation: \$0.00
Contractor Company:
Contractor Name: Allen Heating & Sheet Metal

ADJOINING PROPERTY FINDINGS

Date: **9/11/2007**
Permit Type:
Description: **Furnace/AC**

Permit Description: **MECHANICAL**
Work Class: ALTER-RES.
Proposed Use:
Permit Number: M0709-011
Status: FINALED
Valuation: \$0.00
Contractor Company:
Contractor Name: Downing Heating & Air Conditio

Date: **8/23/2007**
Permit Type:
Description: **Addition to and Renovation to Kennels**

Permit Description: **BUILDING**
Work Class: ALTER-COM
Proposed Use:
Permit Number: B0612-028
Status: FINALED
Valuation: \$0.00
Contractor Company:
Contractor Name: Forsher + Guthrie

Date: **8/23/2007**
Permit Type:
Description: **Addition to and Renovation to Kennels**

Permit Description: **ELECTRIC**
Work Class: ALTER-COM
Proposed Use:
Permit Number: E0708-011
Status: FINALED
Valuation: \$0.00
Contractor Company:
Contractor Name: Forsher + Guthrie

ADJOINING PROPERTY FINDINGS

Date: **8/23/2007**
Permit Type:
Description: **Addition to and Renovation to Kennels**

Permit Description: **MECHANICAL**
Work Class: ALTER-COM
Proposed Use:
Permit Number: M0708-008
Status: FINALED
Valuation: \$0.00
Contractor Company:
Contractor Name: Forsher + Guthrie

Date: **8/23/2007**
Permit Type:
Description: **Addition to and Renovation to Kennels**

Permit Description: **PLUMBING**
Work Class: ALTER-COM
Proposed Use:
Permit Number: P0708-011
Status: FINALED
Valuation: \$0.00
Contractor Company:
Contractor Name: Forsher + Guthrie

Date: **6/5/2007**
Permit Type:
Description: **Fire Alarm**

Permit Description: **FIRE**
Work Class: FIRE ALARM
Proposed Use:
Permit Number: F0704-018
Status: FINALED
Valuation: \$0.00
Contractor Company:
Contractor Name: Bay Alarm

ADJOINING PROPERTY FINDINGS

Date: **11/13/2006**
Permit Type:
Description: **Commercial Fire Sprinkler**

Permit Description: **CONSTRUCTION FIRE**
Work Class: FIRE SPRINKLERS
Proposed Use:
Permit Number: F0812-006
Status: FINALED
Valuation: \$0.00
Contractor Company:
Contractor Name: Allen Automatic Sprinkler Cor

Date: **11/6/2006**
Permit Type:
Description: **Underground for addition**

Permit Description: **CONSTRUCTION FIRE**
Work Class: FIRE SPRINKLERS
Proposed Use:
Permit Number: F0812-005
Status: FINALED
Valuation: \$0.00
Contractor Company:
Contractor Name: Allen Automatic Sprinkler Cor

Date: **10/5/2006**
Permit Type:
Description: **3200 Sq Ft Add'nn to Building**

Permit Description: **BUILDING**
Work Class: ALTER-COM
Proposed Use:
Permit Number: B0603-097
Status: FINALED
Valuation: \$0.00
Contractor Company:
Contractor Name: DiGiorgio Construction Co

ADJOINING PROPERTY FINDINGS

Date: **10/5/2006**
Permit Type:
Description: **3200 Sq Ft Add'nn to Building**

Permit Description: **ELECTRIC**
Work Class: ALTER-COM
Proposed Use:
Permit Number: E0609-045
Status: FINALED
Valuation: \$0.00
Contractor Company:
Contractor Name: Forsher + Guthrie

Date: **10/5/2006**
Permit Type:
Description: **3200 Sq Ft Add'nn to Building**

Permit Description: **MECHANICAL**
Work Class: ALTER-COM
Proposed Use:
Permit Number: M0609-033
Status: FINALED
Valuation: \$0.00
Contractor Company:
Contractor Name: Forsher + Guthrie

Date: **10/5/2006**
Permit Type:
Description: **3200 Sq Ft Add'nn to Building**

Permit Description: **PLUMBING**
Work Class: ALTER-COM
Proposed Use:
Permit Number: P0609-042
Status: FINALED
Valuation: \$0.00
Contractor Company:
Contractor Name: Forsher + Guthrie

ADJOINING PROPERTY FINDINGS

Date: **6/29/2006**
Permit Type:
Description: **Construct new pkg lot; landscaping; lighting**

Permit Description: **BUILDING**
Work Class: ALTER-COM
Proposed Use:
Permit Number: B0602-054
Status: FINALED
Valuation: \$0.00
Contractor Company:
Contractor Name: Forsher & Guthrie

Date: **6/29/2006**
Permit Type:
Description: **Construct new pkg lot; landscaping; lighting**

Permit Description: **ELECTRIC**
Work Class: ALTER-COM
Proposed Use:
Permit Number: E0604-006
Status: FINALED
Valuation: \$0.00
Contractor Company:
Contractor Name: Forsher & Guthrie

Date: **6/29/2006**
Permit Type:
Description: **Construct new pkg lot; landscaping; lighting**

Permit Description: **PLUMBING**
Work Class: ALTER-COM
Proposed Use:
Permit Number: P0604-008
Status: FINALED
Valuation: \$0.00
Contractor Company:
Contractor Name: Forsher & Guthrie

ADJOINING PROPERTY FINDINGS

Date: **2/10/2006**
Permit Type:
Description: **Demo esisting buildings to Construct new pkg lot**

Permit Description: **DEMO**
Work Class: DEMOLISH COMMERCIAL
Proposed Use:
Permit Number: B0602-055
Status: EXPIRED IN P/C
Valuation: \$0.00
Contractor Company:
Contractor Name:

Date: **6/28/2005**
Permit Type:
Description: **Remodel and addition to existing building - see description**

Permit Description: **ELECTRIC**
Work Class: ALTER-COM
Proposed Use:
Permit Number: E0506-067
Status: FINALED
Valuation: \$0.00
Contractor Company:
Contractor Name: Forsher + Guthrie

Date: **11/18/2003**
Permit Type:
Description: **New 2 story Office Bldg/Alter Existing Bldgs**

Permit Description: **BUILDING**
Work Class: ALTER-COM
Proposed Use:
Permit Number: B0310-033
Status: FINALED
Valuation: \$0.00
Contractor Company:
Contractor Name: Forsher + Guthrie

ADJOINING PROPERTY FINDINGS

Date: **11/18/2003**
Permit Type:
Description: **New 2 story Office Bldg/Alter Existing Bldgs**

Permit Description: **MECHANICAL**
Work Class: ALTER-RES.
Proposed Use:
Permit Number: M0311-035
Status: FINALED
Valuation: \$0.00
Contractor Company:
Contractor Name: Forsher + Guthrie

Date: **11/18/2003**
Permit Type:
Description: **New 2 story Office Bldg/Alter Existing Bldgs**

Permit Description: **PLUMBING**
Work Class: NEW COMMER.
Proposed Use:
Permit Number: P0311-032
Status: FINALED
Valuation: \$0.00
Contractor Company:
Contractor Name: Forsher + Guthrie

Date: **11/18/2003**
Permit Type:
Description: **New 2 story Office Bldg**

Permit Description: **ELECTRIC**
Work Class: NEW COMMER.
Proposed Use:
Permit Number: E0311-032
Status: FINALED
Valuation: \$0.00
Contractor Company:
Contractor Name:

ADJOINING PROPERTY FINDINGS

Date: **11/10/2003**
Permit Type:
Description: **Partial Demo of Existing Building (DOCK)**

Permit Description: **BUILDING**
Work Class: ALTER-COM
Proposed Use:
Permit Number: B0311-021
Status: ACTIVE
Valuation: \$0.00
Contractor Company:
Contractor Name: DIGIORGIO CONTRACTING

Date: **6/11/2002**
Permit Type:
Description: **Rep 2 Air Handlers**

Permit Description: **MECHANICAL**
Work Class: ALTER-COM
Proposed Use:
Permit Number: M0206-010
Status: FINALED
Valuation: \$0.00
Contractor Company:
Contractor Name: Bell Products

355 LOS RANCHITOS RD

Date: **2/2/2000**
Permit Type:
Description: **Water Heater**

Permit Description: **PLUMBING**
Work Class: ALTER-COM
Proposed Use:
Permit Number: P0002-004
Status: ACTIVE
Valuation: \$0.00
Contractor Company:
Contractor Name: Faith Lutheran Church

ADJOINING PROPERTY FINDINGS

NORTHGATE DR

1500 NORTHGATE DR

Date: **3/1/2010**
Permit Type:
Description: **Signs for "Rite Aid"**

Permit Description: **SIGN**
Work Class: ILLUMINATED SIGN
Proposed Use:
Permit Number: S1002-006
Status: FINALED
Valuation: \$0.00
Contractor Company:
Contractor Name: Evans Sign Company

Date: **3/1/2010**
Permit Type:
Description: **Signs for "Rite Aid"**

Permit Description: **ELECTRIC**
Work Class: ALTER-COM
Proposed Use:
Permit Number: E1002-055
Status: FINALED
Valuation: \$0.00
Contractor Company:
Contractor Name: Evans Sign Company

ADJOINING PROPERTY FINDINGS

Date: **1/4/2010**
Permit Type:
Description: **Fire Alarm: "Rite Aid"**

Permit Description: **CONSTRUCTION FIRE**
Work Class: FIRE ALARM
Proposed Use:
Permit Number: F0912-005
Status: FINALED
Valuation: \$0.00
Contractor Company:
Contractor Name: Cornerstone Protective Service

Date: **12/10/2009**
Permit Type:
Description: **Sprinklers for "Rite Aid"**

Permit Description: **CONSTRUCTION FIRE**
Work Class: FIRE SPRINKLERS
Proposed Use:
Permit Number: F0909-031
Status: FINALED
Valuation: \$0.00
Contractor Company:
Contractor Name: Westside Mechanical Inc

Date: **6/10/2009**
Permit Type:
Description: **Rebuild and Relocate Existing Freestanding Store: "Rite Aid"**

Permit Description: **BUILDING**
Work Class: ALTER-COM
Proposed Use:
Permit Number: B0812-053
Status: FINALED
Valuation: \$0.00
Contractor Company:
Contractor Name: Stantec Architecture

ADJOINING PROPERTY FINDINGS

Date: **6/10/2009**
Permit Type:
Description: **Rebuild and Relocate Existing Freestanding Store: "Rite Aid"**

Permit Description: **ELECTRIC**
Work Class: ALTER-COM
Proposed Use:
Permit Number: E0903-045
Status: FINALED
Valuation: \$0.00
Contractor Company:
Contractor Name: Stantec Architecture

Date: **6/10/2009**
Permit Type:
Description: **Rebuild and Relocate Existing Freestanding Store: "Rite Aid"**

Permit Description: **MECHANICAL**
Work Class: ALTER-COM
Proposed Use:
Permit Number: M0903-035
Status: FINALED
Valuation: \$0.00
Contractor Company:
Contractor Name: Stantec Architecture

Date: **6/10/2009**
Permit Type:
Description: **Rebuild and Relocate Existing Freestanding Store: "Rite Aid"**

Permit Description: **PLUMBING**
Work Class: ALTER-COM
Proposed Use:
Permit Number: P0903-047
Status: FINALED
Valuation: \$0.00
Contractor Company:
Contractor Name: Stantec Architecture

ADJOINING PROPERTY FINDINGS

2460 NORTHGATE DR

Date: **9/14/2004**
Permit Type:
Description: **Sunglass Hut Sign**

Permit Description: **BUILDING**
Work Class: ALTER-COM
Proposed Use:
Permit Number: B0409-073
Status: ACTIVE
Valuation: \$0.00
Contractor Company:
Contractor Name: Olson Signs

2670 NORTHGATE DR

Date: **7/25/2008**
Permit Type:
Description: **Tenant Improvement**

Permit Description: **BUILDING**
Work Class: ALTER-COM
Proposed Use:
Permit Number: B0807-100
Status: EXPIRED IN P/C
Valuation: \$0.00
Contractor Company:
Contractor Name: Cleveland ka Tampa

ADJOINING PROPERTY FINDINGS

3020 NORTHGATE DR

Date: **3/14/2000**
Permit Type:
Description: **Alter Restaurant**

Permit Description: **BUILDING**
Work Class: ALTER-COM
Proposed Use:
Permit Number: B0002-033
Status: FINALED
Valuation: \$0.00
Contractor Company:
Contractor Name: Warren Construction Co.

Date: **3/14/2000**
Permit Type:
Description: **Alter Restaurant**

Permit Description: **ELECTRIC**
Work Class: NEW COMMER.
Proposed Use:
Permit Number: E0003-016
Status: FINALED
Valuation: \$0.00
Contractor Company:
Contractor Name: Warren Construction Co.

Date: **3/14/2000**
Permit Type:
Description: **Alter Restaurant**

Permit Description: **PLUMBING**
Work Class: ALTER-COM
Proposed Use:
Permit Number: P0003-021
Status: FINALED
Valuation: \$0.00
Contractor Company:
Contractor Name: Warren Construction Co.

ADJOINING PROPERTY FINDINGS

3050 NORTHGATE DR

Date: **9/25/2007**
Permit Type:
Description: **T.I. for Applebee's**

Permit Description: **BUILDING**
Work Class: ALTER-COM
Proposed Use:
Permit Number: B0708-032
Status: EXPIRED
Valuation: \$0.00
Contractor Company:
Contractor Name: Concepts Solution

Date: **1/31/2001**
Permit Type:
Description: **New Service**

Permit Description: **ELECTRIC**
Work Class: ALTER-COM
Proposed Use:
Permit Number: E0101-001
Status: ACTIVE
Valuation: \$0.00
Contractor Company:
Contractor Name: Electrix

ADJOINING PROPERTY FINDINGS

3680 NORTHGATE DR

Date: **11/29/2004**
Permit Type:
Description: **Remove partitions add door**

Permit Description: **ELECTRIC**
Work Class: ALTER-COM
Proposed Use:
Permit Number: E0411-030
Status: ACTIVE
Valuation: \$0.00
Contractor Company:
Contractor Name: MADENFROST

Date: **9/28/2004**
Permit Type:
Description: **Remove partitions add door**

Permit Description: **BUILDING**
Work Class: ALTER-RES.
Proposed Use:
Permit Number: B0409-142
Status: ACTIVE
Valuation: \$0.00
Contractor Company:
Contractor Name: MADENFROST

Date: **9/27/2004**
Permit Type:
Description: **Sign**

Permit Description: **BUILDING**
Work Class: ALTER-COM
Proposed Use:
Permit Number: B0409-133
Status: ACTIVE
Valuation: \$0.00
Contractor Company:
Contractor Name:

ADJOINING PROPERTY FINDINGS

Date: **6/14/2000**
Permit Type:
Description: **Elec Meter Set**

Permit Description: **ELECTRIC**
Work Class: ALTER-COM
Proposed Use:
Permit Number: E0006-020
Status: FINALED
Valuation: \$0.00
Contractor Company:
Contractor Name: Electrix

3800 NORTHGATE DR

Date: **10/4/2007**
Permit Type:
Description: **Alarm System**

Permit Description: **FIRE**
Work Class: FIRE ALARM
Proposed Use:
Permit Number: F0710-005
Status: FINALED
Valuation: \$0.00
Contractor Company:
Contractor Name: ADT SECURITY SYSTEMS WEST, INC

Date: **10/3/2007**
Permit Type:
Description: **Hood & Duct Fire Suppression**

Permit Description: **FIRE**
Work Class: HOOD AND DUCT
Proposed Use:
Permit Number: F0709-002
Status: FINALED
Valuation: \$0.00
Contractor Company:
Contractor Name: Fire Safety Supply

ADJOINING PROPERTY FINDINGS

4000 NORTHGATE DR

Date: **12/12/2005**
Permit Type:
Description: **Replace Water Heater**

Permit Description: **PLUMBING**
Work Class: ALTER-COM
Proposed Use:
Permit Number: P0512-030
Status: FINALED
Valuation: \$0.00
Contractor Company:
Contractor Name: Beauty Shop & Salon

4600 NORTHGATE DR

Date: **8/3/2007**
Permit Type:
Description: **Reconfigure Interior Take Out Store**

Permit Description: **BUILDING**
Work Class: ALTER-COM
Proposed Use:
Permit Number: B0705-013
Status: FINALED
Valuation: \$0.00
Contractor Company:
Contractor Name: Pacific Buritto

ADJOINING PROPERTY FINDINGS

Date: **8/3/2007**
Permit Type:
Description: **Reconfigure Interior Take Out Store**

Permit Description: **ELECTRIC**
Work Class: ALTER-COM
Proposed Use:
Permit Number: E0708-001
Status: FINALED
Valuation: \$0.00
Contractor Company:
Contractor Name: Pacific Buritto

Date: **8/3/2007**
Permit Type:
Description: **Reconfigure Interior Take Out Store**

Permit Description: **MECHANICAL**
Work Class: ALTER-COM
Proposed Use:
Permit Number: M0708-002
Status: FINALED
Valuation: \$0.00
Contractor Company:
Contractor Name: Pacific Buritto

Date: **8/3/2007**
Permit Type:
Description: **Reconfigure Interior Take Out Store**

Permit Description: **PLUMBING**
Work Class: ALTER-COM
Proposed Use:
Permit Number: P0708-003
Status: FINALED
Valuation: \$0.00
Contractor Company:
Contractor Name: Pacific Buritto

ADJOINING PROPERTY FINDINGS

5000 NORTHGATE DR

Date: **7/6/2016**
Permit Type:
Description: **Interior Remodel "Panera Bread"**

Permit Description: **BUILDING**
Work Class: ALTER-COMMERCIAL
Proposed Use:
Permit Number: B1607-031
Status: UNDER REVIEW
Valuation: \$0.00
Contractor Company:
Contractor Name: ArcVision Inc

Date: **8/14/2013**
Permit Type:
Description: **Fascade changes to "European Wax Center"**

Permit Description: **BUILDING**
Work Class: ALTER-COMMERCIAL
Proposed Use:
Permit Number: B1308-077
Status: CANCELED
Valuation: \$0.00
Contractor Company:
Contractor Name: TB Architect

Date: **4/10/2013**
Permit Type:
Description: **Fire Alarm System "European Wax Center"**

Permit Description: **CONSTRUCTION FIRE**
Work Class: FIRE ALARM
Proposed Use:
Permit Number: F1303-029
Status: FINALED
Valuation: \$0.00
Contractor Company:
Contractor Name: Detection Logic Fire Protect

ADJOINING PROPERTY FINDINGS

Date: **2/21/2013**
Permit Type:
Description: **Front & Side Illuminated Wall Signs**

Permit Description: **SIGN**
Work Class: ILLUMINATED SIGN
Proposed Use:
Permit Number: S1302-002
Status: FINALED
Valuation: \$0.00
Contractor Company:
Contractor Name: 3D Signs

Date: **2/21/2013**
Permit Type:
Description: **Front & Side Illuminated Wall Signs**

Permit Description: **ELECTRIC**
Work Class: ALTER-COMMERCIAL
Proposed Use:
Permit Number: E1302-047
Status: FINALED
Valuation: \$0.00
Contractor Company:
Contractor Name: 3D Signs

Date: **1/15/2013**
Permit Type:
Description: **Fire Sprinklers "European Wax Center"**

Permit Description: **CONSTRUCTION FIRE**
Work Class: FIRE SPRINKLERS
Proposed Use:
Permit Number: F1301-015
Status: FINALED
Valuation: \$0.00
Contractor Company:
Contractor Name: Victory Fire Protection

ADJOINING PROPERTY FINDINGS

Date: **12/13/2012**
Permit Type:
Description: **TI "European Wax Center"**

Permit Description: **BUILDING**
Work Class: ALTER-COMMERCIAL
Proposed Use:
Permit Number: B1212-056
Status: ACTIVE
Valuation: \$0.00
Contractor Company:
Contractor Name: Bell Brothers Construction

Date: **12/13/2012**
Permit Type:
Description: **TI European Wax Center**

Permit Description: **ELECTRIC**
Work Class: ALTER-COMMERCIAL
Proposed Use:
Permit Number: E1212-039
Status: FINALED
Valuation: \$0.00
Contractor Company:
Contractor Name: Bell Brothers Construction

Date: **12/13/2012**
Permit Type:
Description: **TI European Wax Center**

Permit Description: **MECHANICAL**
Work Class: ALTER-COMMERCIAL
Proposed Use:
Permit Number: M1212-023
Status: FINALED
Valuation: \$0.00
Contractor Company:
Contractor Name: Bell Brothers Construction

ADJOINING PROPERTY FINDINGS

Date: **12/13/2012**
Permit Type:
Description: **TI European Wax Center**

Permit Description: **PLUMBING**
Work Class: ALTER-COMMERCIAL
Proposed Use:
Permit Number: P1212-029
Status: FINALED
Valuation: \$0.00
Contractor Company:
Contractor Name: Bell Brothers Construction

Date: **2/4/2010**
Permit Type:
Description: **Wet Chem System for New restaurant "Roadside BBQ"**

Permit Description: **CONSTRUCTION FIRE**
Work Class: WET CHEM SYSTEM
Proposed Use:
Permit Number: F1002-008
Status: FINALED
Valuation: \$0.00
Contractor Company:
Contractor Name: Rainbow-Choy Hung &

Date: **1/14/2010**
Permit Type:
Description: **Illuminated sign for "Roadside BBQ"**

Permit Description: **SIGN**
Work Class: ILLUMINATED SIGN
Proposed Use:
Permit Number: S1001-004
Status: FINALED
Valuation: \$0.00
Contractor Company:
Contractor Name: Rainbow-Choy Hung &

ADJOINING PROPERTY FINDINGS

Date: **11/6/2009**
Permit Type:
Description: **T.I. "Panera Bread" Fire Sprinkler System**

Permit Description: **CONSTRUCTION FIRE**
Work Class: FIRE SPRINKLERS
Proposed Use:
Permit Number: F0910-029
Status: FINALED
Valuation: \$0.00
Contractor Company:
Contractor Name: McKinley Company

Date: **11/6/2009**
Permit Type:
Description: **Fire sprinklers for - restaurant "Roadside BBQ"**

Permit Description: **CONSTRUCTION FIRE**
Work Class: FIRE SPRINKLERS
Proposed Use:
Permit Number: F0911-006
Status: FINALED
Valuation: \$0.00
Contractor Company:
Contractor Name: Thompson Planning & Design

Date: **11/3/2009**
Permit Type:
Description: **Fire Alarm System (formally bld 40)**

Permit Description: **CONSTRUCTION FIRE**
Work Class: FIRE ALARM
Proposed Use:
Permit Number: F0911-002
Status: FINALED
Valuation: \$0.00
Contractor Company:
Contractor Name: Reeve Knight Const

ADJOINING PROPERTY FINDINGS

Date: **11/3/2009**
Permit Type:
Description: **Fire Alarm SystemNew restaurant "Roadside BBQ"**

Permit Description: **CONSTRUCTION FIRE**
Work Class: FIRE ALARM
Proposed Use:
Permit Number: F0911-004
Status: FINALED
Valuation: \$0.00
Contractor Company:
Contractor Name: Detection Logic Fire Protect

Date: **10/28/2009**
Permit Type:
Description: **Panera Bread TI Fire Alarm System**

Permit Description: **CONSTRUCTION FIRE**
Work Class: FIRE ALARM
Proposed Use:
Permit Number: F0910-033
Status: FINALED
Valuation: \$0.00
Contractor Company:
Contractor Name: Detection Logic

Date: **10/23/2009**
Permit Type:
Description: **New restaurant "Roadside BBQ"**

Permit Description: **BUILDING**
Work Class: NEW COMMERCIAL
Proposed Use:
Permit Number: B0909-033
Status: FINALED
Valuation: \$0.00
Contractor Company:
Contractor Name: Rainbow-Choy Hung &

ADJOINING PROPERTY FINDINGS

Date: **10/23/2009**
Permit Type:
Description: **New restaurant "Roadside BBQ"**

Permit Description: **ELECTRIC**
Work Class: NEW COMMER.
Proposed Use:
Permit Number: E0910-045
Status: FINALED
Valuation: \$0.00
Contractor Company:
Contractor Name: Thompson Planning & Design

Date: **10/23/2009**
Permit Type:
Description: **New restaurant "Roadside BBQ"**

Permit Description: **MECHANICAL**
Work Class: NEW COMMER.
Proposed Use:
Permit Number: M0910-033
Status: FINALED
Valuation: \$0.00
Contractor Company:
Contractor Name: Thompson Planning & Design

Date: **10/23/2009**
Permit Type:
Description: **New restaurant "Roadside BBQ"**

Permit Description: **PLUMBING**
Work Class: NEW COMMER.
Proposed Use:
Permit Number: P0910-032
Status: FINALED
Valuation: \$0.00
Contractor Company:
Contractor Name: Rainbow-Choy Hung &

ADJOINING PROPERTY FINDINGS

Date: **9/23/2009**
Permit Type:
Description: **T.I. "Panera Bread"**

Permit Description: **BUILDING**
Work Class: ALTER-COM
Proposed Use:
Permit Number: B0908-043
Status: FINALED
Valuation: \$0.00
Contractor Company:
Contractor Name: McKinley Company

Date: **9/23/2009**
Permit Type:
Description: **T.I. "Panera Bread"**

Permit Description: **ELECTRIC**
Work Class: ALTER-COM
Proposed Use:
Permit Number: E0909-042
Status: FINALED
Valuation: \$0.00
Contractor Company:
Contractor Name: Panera Bread

Date: **9/23/2009**
Permit Type:
Description: **T.I. "Panera Bread"**

Permit Description: **MECHANICAL**
Work Class: ALTER-COM
Proposed Use:
Permit Number: M0909-023
Status: FINALED
Valuation: \$0.00
Contractor Company:
Contractor Name: Panera Bread

ADJOINING PROPERTY FINDINGS

Date: **9/23/2009**
Permit Type:
Description: **T.I. "Panera Bread"**

Permit Description: **PLUMBING**
Work Class: ALTER-COM
Proposed Use:
Permit Number: P0909-041
Status: FINALED
Valuation: \$0.00
Contractor Company:
Contractor Name: Panera Bread

Date: **8/27/2009**
Permit Type:
Description: **3 Illuminated Signs and 1 Awning**

Permit Description: **ELECTRIC**
Work Class: ALTER-COM
Proposed Use:
Permit Number: S0908-004
Status: EXPIRED
Valuation: \$0.00
Contractor Company:
Contractor Name:

Date: **8/27/2009**
Permit Type:
Description: **Electrical for 3 Illuminated Signs and 1 Awning**

Permit Description: **ELECTRIC**
Work Class: ALTER-COM
Proposed Use:
Permit Number: E0908-058
Status: FINALED
Valuation: \$0.00
Contractor Company:
Contractor Name: Barber Sign Co

ADJOINING PROPERTY FINDINGS

Date: **8/27/2009**
Permit Type:
Description: **3 Illuminated Signs and 1 Awning**

Permit Description: **BUILDING**
Work Class: ALTER-COM
Proposed Use:
Permit Number: S0908-003
Status: FINALED
Valuation: \$0.00
Contractor Company:
Contractor Name: Barber Sign Co

Date: **8/14/2009**
Permit Type:
Description: **New building adjacent to 5010 (formally bld 40)110 Heads**

Permit Description: **CONSTRUCTION FIRE**
Work Class: FIRE SPRINKLERS
Proposed Use:
Permit Number: F0907-008
Status: FINALED
Valuation: \$0.00
Contractor Company:
Contractor Name: Reeve Knight Const

Date: **8/14/2009**
Permit Type:
Description: **Partial Underground Fire Line**

Permit Description: **CONSTRUCTION FIRE**
Work Class: UNDRGND FIRE LINE
Proposed Use:
Permit Number: F0908-013
Status: FINALED
Valuation: \$0.00
Contractor Company:
Contractor Name: INCOM MECHANICAL INC.

ADJOINING PROPERTY FINDINGS

Date: **6/17/2009**
Permit Type:
Description: **New building adjacent to 5010 (formally bld 40)**

Permit Description: **BUILDING**
Work Class: NEW COMMER.
Proposed Use:
Permit Number: B0901-069
Status: FINALED
Valuation: \$0.00
Contractor Company:
Contractor Name: Reeve Knight Const

Date: **6/17/2009**
Permit Type:
Description: **New building adjacent to 5010 (formally bld 40)**

Permit Description: **ELECTRIC**
Work Class: NEW COMMER.
Proposed Use:
Permit Number: E0906-027
Status: FINALED
Valuation: \$0.00
Contractor Company:
Contractor Name: Northgate Mall Assoc,

Date: **6/17/2009**
Permit Type:
Description: **New building adjacent to 5010 (formally bld 40)**

Permit Description: **PLUMBING**
Work Class: NEW COMMER.
Proposed Use:
Permit Number: P0906-027
Status: FINALED
Valuation: \$0.00
Contractor Company:
Contractor Name: Northgate Mall Assoc,

ADJOINING PROPERTY FINDINGS

5010 NORTHGATE DR

Date: **2/12/2015**
Permit Type:
Description: **Interior Remodel "Kohls"**

Permit Description: **ELECTRIC**
Work Class: ALTER-COMMERCIAL
Proposed Use:
Permit Number: E1502-063
Status: READY 2 ISSUE
Valuation: \$0.00
Contractor Company:
Contractor Name: Richard Bowen & Associates

Date: **11/20/2014**
Permit Type:
Description: **Interior Remodel "Kohls"**

Permit Description: **ELECTRIC**
Work Class: ALTER-COMMERCIAL
Proposed Use:
Permit Number: E1411-056
Status: UNDER REVIEW
Valuation: \$0.00
Contractor Company:
Contractor Name: Richard Bowen & Associates

Date: **11/4/2014**
Permit Type:
Description: **Interior Remodel "Kohls"**

Permit Description: **BUILDING**
Work Class: ALTER-COMMERCIAL
Proposed Use:
Permit Number: B1411-020
Status: UNDER REVIEW
Valuation: \$0.00
Contractor Company:
Contractor Name: Richard Bowen & Associates

ADJOINING PROPERTY FINDINGS

Date: **10/3/2013**
Permit Type:
Description: **Cash wrap desk at "Kohl's"**

Permit Description: **BUILDING**
Work Class: ALTER-COMMERCIAL
Proposed Use:
Permit Number: B1310-022
Status: FINALED
Valuation: \$0.00
Contractor Company:
Contractor Name: ESI Express

Date: **10/3/2013**
Permit Type:
Description: **Cash wrap desk at "Kohl's"**

Permit Description: **ELECTRIC**
Work Class: ALTER-COMMERCIAL
Proposed Use:
Permit Number: E1310-012
Status: FINALED
Valuation: \$0.00
Contractor Company:
Contractor Name: ESI Express

Date: **11/20/2009**
Permit Type:
Description: **Storefront Replacement**

Permit Description: **BUILDING**
Work Class: ALTER-COM
Proposed Use:
Permit Number: B0911-003
Status: FINALED
Valuation: \$0.00
Contractor Company:
Contractor Name: Reeve Knight Const

ADJOINING PROPERTY FINDINGS

Date: **11/20/2009**
Permit Type:
Description: **Storefront Replacement**

Permit Description: **ELECTRIC**
Work Class: ALTER-COM
Proposed Use:
Permit Number: E0911-036
Status: FINALED
Valuation: \$0.00
Contractor Company:
Contractor Name: Reeve Knight Const

Date: **6/16/2009**
Permit Type:
Description: **Illuminated sign (letters)**

Permit Description: **ELECTRIC**
Work Class: ALTER-COM
Proposed Use:
Permit Number: E0906-029
Status: FINALED
Valuation: \$0.00
Contractor Company:
Contractor Name: Northwest Sign

Date: **6/16/2009**
Permit Type:
Description: **Illuminated sign (letters)**

Permit Description: **SIGN**
Work Class: ILLUMINATED SIGN
Proposed Use:
Permit Number: S0906-003
Status: FINALED
Valuation: \$0.00
Contractor Company:
Contractor Name: Northwest Sign

ADJOINING PROPERTY FINDINGS

Date: **6/5/2009**
Permit Type:
Description: **Fire Alarm for Remodel Interior Store "Kohl's"**

Permit Description: **CONSTRUCTION FIRE**
Work Class: FIRE ALARM
Proposed Use:
Permit Number: F0904-014
Status: FINALED
Valuation: \$0.00
Contractor Company:
Contractor Name: Barnum & Celillo Electric

Date: **5/28/2009**
Permit Type:
Description: **Fire Sprinklers**

Permit Description: **FIRE**
Work Class: FIRE SPRINKLER-NEW
Proposed Use:
Permit Number: F0903-024
Status: FINALED
Valuation: \$0.00
Contractor Company:
Contractor Name: Accurate Fire Protection, Inc

Date: **4/24/2009**
Permit Type:
Description: **Kohl's Entrance Renovation**

Permit Description: **BUILDING**
Work Class: ALTER-COM
Proposed Use:
Permit Number: B0903-036
Status: FINALED
Valuation: \$0.00
Contractor Company:
Contractor Name: Macerich

ADJOINING PROPERTY FINDINGS

Date: **4/24/2009**
Permit Type:
Description: **Kohl's Entrance Renovation**

Permit Description: **ELECTRIC**
Work Class: ALTER-COM
Proposed Use:
Permit Number: E0904-020
Status: FINALED
Valuation: \$0.00
Contractor Company:
Contractor Name: Macerich

Date: **4/20/2009**
Permit Type:
Description: **Remodel Interior Store "Kohl's"**

Permit Description: **BUILDING**
Work Class: ALTER-COM
Proposed Use:
Permit Number: B0902-041
Status: FINALED
Valuation: \$0.00
Contractor Company:
Contractor Name: Reeve Knight Const

Date: **4/20/2009**
Permit Type:
Description: **Remodel Interior Store "Kohl's"**

Permit Description: **ELECTRIC**
Work Class: ALTER-COM
Proposed Use:
Permit Number: E0903-042
Status: FINALED
Valuation: \$0.00
Contractor Company:
Contractor Name: Reeve Knight Const

ADJOINING PROPERTY FINDINGS

Date: **4/20/2009**
Permit Type:
Description: **Remodel Interior Store "Kohl's"**

Permit Description: **MECHANICAL**
Work Class: ALTER-COM
Proposed Use:
Permit Number: M0903-029
Status: FINALED
Valuation: \$0.00
Contractor Company:
Contractor Name: Reeve Knight Const

Date: **4/20/2009**
Permit Type:
Description: **Remodel Interior Store "Kohl's"**

Permit Description: **PLUMBING**
Work Class: ALTER-COM
Proposed Use:
Permit Number: P0903-043
Status: FINALED
Valuation: \$0.00
Contractor Company:
Contractor Name: Reeve Knight Const

Date: **1/21/2009**
Permit Type:
Description: **Demo Interior of former Mervyn's Store**

Permit Description: **BUILDING**
Work Class: ALTER-COM
Proposed Use:
Permit Number: B0901-041
Status: FINALED
Valuation: \$0.00
Contractor Company:
Contractor Name: Reeve-Knight Construction, In

ADJOINING PROPERTY FINDINGS

Date: **6/3/2003**
Permit Type:
Description: **Boiler Comp**

Permit Description: **MECHANICAL**
Work Class: ALTER-COM
Proposed Use:
Permit Number: M0306-004
Status: EXPIRED
Valuation: \$0.00
Contractor Company:
Contractor Name: CAL-AIR CONDITIONING COMPANY

Date: **9/23/2002**
Permit Type:
Description: **TI-1ST FLOOR FITTING ROOM**

Permit Description: **BUILDING**
Work Class: ALTER-RES.
Proposed Use:
Permit Number: B0209-014
Status: FINALED
Valuation: \$0.00
Contractor Company:
Contractor Name: Target Corp

Date: **9/23/2002**
Permit Type:
Description: **TI-1ST FLOOR FITTING ROOM**

Permit Description: **ELECTRIC**
Work Class: ALTER-COM
Proposed Use:
Permit Number: E0209-043
Status: FINALED
Valuation: \$0.00
Contractor Company:
Contractor Name: Target Corp/Mervyn's

ADJOINING PROPERTY FINDINGS

Date: **9/23/2002**
Permit Type:
Description: **TI-1ST FLOOR FITTING ROOM**

Permit Description: **PLUMBING**
Work Class: ALTER-RES.
Proposed Use:
Permit Number: P0209-036
Status: FINALED
Valuation: \$0.00
Contractor Company:
Contractor Name: Target Corp

5030 NORTHGATE DR

Date: **1/12/2001**
Permit Type:
Description: **Fixtures**

Permit Description: **ELECTRIC**
Work Class: ALTER-COM
Proposed Use:
Permit Number: E0101-023
Status: ACTIVE
Valuation: \$0.00
Contractor Company:
Contractor Name: Electrix

ADJOINING PROPERTY FINDINGS

5035 NORTHGATE DR

Date: **7/2/2003**
Permit Type:
Description: **T.I Subway Restaurant**

Permit Description: **BUILDING**
Work Class: ALTER-COM
Proposed Use:
Permit Number: B0306-036
Status: FINALED
Valuation: \$0.00
Contractor Company:
Contractor Name: Randy Bajwa

Date: **7/2/2003**
Permit Type:
Description: **T.I Subway Restaurant**

Permit Description: **ELECTRIC**
Work Class: ALTER-COM
Proposed Use:
Permit Number: E0307-005
Status: ACTIVE
Valuation: \$0.00
Contractor Company:
Contractor Name: Randy Bajwa

Date: **7/2/2003**
Permit Type:
Description: **T.I Subway Restaurant**

Permit Description: **PLUMBING**
Work Class: ALTER-COM
Proposed Use:
Permit Number: P0307-006
Status: ACTIVE
Valuation: \$0.00
Contractor Company:
Contractor Name: Randy Bajwa

ADJOINING PROPERTY FINDINGS

5200 NORTHGATE DR

Date: **9/13/2001**
Permit Type:
Description: **Temp Power**

Permit Description: **ELECTRIC**
Work Class: ALTER-COM
Proposed Use:
Permit Number: E0109-017
Status: ACTIVE
Valuation: \$0.00
Contractor Company:
Contractor Name: Wilson Electric

5830 NORTHGATE DR

Date: **6/21/2007**
Permit Type:
Description: **Grease Trap**

Permit Description: **PLUMBING**
Work Class: ALTER-COM
Proposed Use:
Permit Number: P0706-045
Status: ACTIVE
Valuation: \$0.00
Contractor Company:
Contractor Name: Universal Plumbing Inc

ADJOINING PROPERTY FINDINGS

Date: **1/8/2001**
Permit Type:
Description: **Remodel SBarro Restaurant**

Permit Description: **PLUMBING**
Work Class: ALTER-COM
Proposed Use:
Permit Number: P0101-005
Status: FINALED
Valuation: \$0.00
Contractor Company:
Contractor Name: Ancor Cor Inc.

Date: **1/4/2001**
Permit Type:
Description: **Remodel SBarro Restaurant**

Permit Description: **BUILDING**
Work Class: ALTER-COM
Proposed Use:
Permit Number: B0002-077
Status: FINALED
Valuation: \$0.00
Contractor Company:
Contractor Name: Ancor Cor Inc.

5835 NORTHGATE DR

Date: **2/29/2000**
Permit Type:
Description: **TI for Jhan Thong Restaurant**

Permit Description: **BUILDING**
Work Class: ALTER-COM
Proposed Use:
Permit Number: B0002-052
Status: FINALED
Valuation: \$0.00
Contractor Company:
Contractor Name: Dave Cook/Sanup Devel

ADJOINING PROPERTY FINDINGS

Date: **2/29/2000**
Permit Type:
Description: **TI for Jhan Thong Restaurant**

Permit Description: **ELECTRIC**
Work Class: ALTER-COM
Proposed Use:
Permit Number: E0002-043
Status: FINALED
Valuation: \$0.00
Contractor Company:
Contractor Name: Dave Cook/Sanup Devel

Date: **2/29/2000**
Permit Type:
Description: **TI for Jhan Thong Restaurant**

Permit Description: **MECHANICAL**
Work Class: ALTER-COM
Proposed Use:
Permit Number: M0002-017
Status: FINALED
Valuation: \$0.00
Contractor Company:
Contractor Name: Dave Cook/Sanup Devel

Date: **2/29/2000**
Permit Type:
Description: **TI for Jhan Thong Restaurant**

Permit Description: **PLUMBING**
Work Class: ALTER-COM
Proposed Use:
Permit Number: P0002-049
Status: FINALED
Valuation: \$0.00
Contractor Company:
Contractor Name: Dave Cook/Sanup Devel

ADJOINING PROPERTY FINDINGS

5840 NORTHGATE DR

Date: **6/13/2002**
Permit Type:
Description: **water heater**

Permit Description: **PLUMBING**
Work Class: ALTER-COM
Proposed Use:
Permit Number: P0206-041
Status: FINALED
Valuation: \$0.00
Contractor Company:
Contractor Name: Gene Burch Plumbing

5870 NORTHGATE DR

Date: **5/10/2002**
Permit Type:
Description: **T.I Restaurant**

Permit Description: **BUILDING**
Work Class: ALTER-COM
Proposed Use:
Permit Number: B0204-100
Status: FINALED
Valuation: \$0.00
Contractor Company:
Contractor Name: A & J Design Associates Inc

ADJOINING PROPERTY FINDINGS

Date: **5/10/2002**
Permit Type:
Description: **T.I Restaurant**

Permit Description: **ELECTRIC**
Work Class: ALTER-COM
Proposed Use:
Permit Number: E0205-019
Status: FINALED
Valuation: \$0.00
Contractor Company:
Contractor Name: A & J Design Associates Inc

Date: **5/10/2002**
Permit Type:
Description: **T.I Restaurant**

Permit Description: **PLUMBING**
Work Class: ALTER-COM
Proposed Use:
Permit Number: P0205-021
Status: FINALED
Valuation: \$0.00
Contractor Company:
Contractor Name: A & J Design Associates Inc

7000 NORTHGATE DR

Date: **3/24/2014**
Permit Type:
Description: **Replumb Theater & Food Court Service**

Permit Description: **PLUMBING**
Work Class: ALTER-COMMERCIAL
Proposed Use:
Permit Number: P1403-070
Status: UNDER REVIEW
Valuation: \$0.00
Contractor Company:
Contractor Name: ARB Inc

ADJOINING PROPERTY FINDINGS

Date: **9/13/2002**
Permit Type:
Description: **Remodel Concession/Prep Room**

Permit Description: **ELECTRIC**
Work Class: ALTER-COM
Proposed Use:
Permit Number: E0209-022
Status: FINALED
Valuation: \$0.00
Contractor Company:
Contractor Name: Moorefield Construction

Date: **9/11/2002**
Permit Type:
Description: **Remodel Concession/Prep Room**

Permit Description: **PLUMBING**
Work Class: ALTER-COM
Proposed Use:
Permit Number: P0209-010
Status: FINALED
Valuation: \$0.00
Contractor Company:
Contractor Name: ROUNTREE PLUMBING & HEATING

Date: **9/6/2002**
Permit Type:
Description: **Remodel Concession/Prep Room**

Permit Description: **BUILDING**
Work Class: ALTER-COM
Proposed Use:
Permit Number: B0208-041
Status: FINALED
Valuation: \$0.00
Contractor Company:
Contractor Name: Moorefield Construction

ADJOINING PROPERTY FINDINGS

Date: **9/5/2002**
Permit Type:
Description: **Demo Counters**

Permit Description: **BUILDING**
Work Class: ALTER-COM
Proposed Use:
Permit Number: B0209-012
Status: ACTIVE
Valuation: \$0.00
Contractor Company:
Contractor Name: Moorefield Construction

Date: **3/29/2002**
Permit Type:
Description: **Sign**

Permit Description: **BUILDING**
Work Class: ALTER-COM
Proposed Use:
Permit Number: B0203-103
Status: FINALED
Valuation: \$0.00
Contractor Company:
Contractor Name: ARROW SIGN CO.

8940 NORTHGATE DR

Date: **4/28/2004**
Permit Type:
Description: **Furnace**

Permit Description: **MECHANICAL**
Work Class: ALTER-COM
Proposed Use:
Permit Number: M0404-074
Status: FINALED
Valuation: \$0.00
Contractor Company:
Contractor Name: Downing Heating & Air Conditio

ADJOINING PROPERTY FINDINGS

8950 NORTHGATE DR

Date: **6/2/2004**
Permit Type:
Description: **Elec Sign**

Permit Description: **ELECTRIC**
Work Class: ALTER-COM
Proposed Use:
Permit Number: E0406-006
Status: ACTIVE
Valuation: \$0.00
Contractor Company:
Contractor Name: AD ART SIGNS

8960 NORTHGATE DR

Date: **2/10/2000**
Permit Type:
Description: **Remodel N Y Burrito**

Permit Description: **BUILDING**
Work Class: ALTER-COM
Proposed Use:
Permit Number: B0002-037
Status: FINALED
Valuation: \$0.00
Contractor Company:
Contractor Name: Bel Construction

ADJOINING PROPERTY FINDINGS

Date: **2/10/2000**
Permit Type:
Description: **Remodel N Y Burrito**

Permit Description: **ELECTRIC**
Work Class: ALTER-COM
Proposed Use:
Permit Number: E0002-016
Status: FINALED
Valuation: \$0.00
Contractor Company:
Contractor Name: Bel Construction

Date: **2/10/2000**
Permit Type:
Description: **Remodel N Y Burrito**

Permit Description: **PLUMBING**
Work Class: ALTER-COM
Proposed Use:
Permit Number: P0002-025
Status: FINALED
Valuation: \$0.00
Contractor Company:
Contractor Name: Bel Construction

8990 NORTHGATE DR

Date: **11/2/2001**
Permit Type:
Description: **Bldg #8 Space 50**

Permit Description: **ELECTRIC**
Work Class: ALTER-COM
Proposed Use:
Permit Number: E0111-004
Status: ACTIVE
Valuation: \$0.00
Contractor Company:
Contractor Name: Electrix

ADJOINING PROPERTY FINDINGS

9000 NORTHGATE DR

Date: **5/21/2015**
Permit Type:
Description: **Install 20' of 2" galv gas line-Sears Auto Ctr**

Permit Description: **PLUMBING**
Work Class: ALTER-COMMERCIAL
Proposed Use:
Permit Number: P1505-081
Status: ACTIVE
Valuation: \$0.00
Contractor Company:
Contractor Name: ARB Inc

Date: **6/30/2014**
Permit Type:
Description: **Install new led retrofit lighting kits**

Permit Description: **ELECTRIC**
Work Class: ALTER-COMMERCIAL
Proposed Use:
Permit Number: E1406-101
Status: FINALED
Valuation: \$0.00
Contractor Company:
Contractor Name: Labor Unblimited Inc

Date: **2/19/2014**
Permit Type:
Description: **Replace building Main 4000 amp**

Permit Description: **ELECTRIC**
Work Class: ALTER-COMMERCIAL
Proposed Use:
Permit Number: E1402-042
Status: FINALED
Valuation: \$0.00
Contractor Company:
Contractor Name: Mission Electric

ADJOINING PROPERTY FINDINGS

Date: **10/11/2012**
Permit Type:
Description: **2 new electric car chargers**

Permit Description: **ELECTRIC**
Work Class: ALTER-COMMERCIAL
Proposed Use:
Permit Number: E1210-029
Status: FINALED
Valuation: \$0.00
Contractor Company:
Contractor Name: Napa Electric

Date: **1/14/2009**
Permit Type:
Description: **Letter Sign**

Permit Description: **SIGN**
Work Class: NON-ILLUMINATED SIGN
Proposed Use:
Permit Number: S0812-004
Status: CANCELED
Valuation: \$0.00
Contractor Company:
Contractor Name: Fairmont Sign Co

Date: **2/15/2002**
Permit Type:
Description: **Boiler**

Permit Description: **MECHANICAL**
Work Class: ALTER-COM
Proposed Use:
Permit Number: M0202-017
Status: ACTIVE
Valuation: \$0.00
Contractor Company:
Contractor Name: CAL-AIR CONDITIONING COMPANY

ADJOINING PROPERTY FINDINGS

Date: **8/17/2001**
Permit Type:
Description: **Block off Doors**

Permit Description: **BUILDING**
Work Class: ALTER-COM
Proposed Use:
Permit Number: B0108-057
Status: FINALED
Valuation: \$0.00
Contractor Company:
Contractor Name: SEARS

NORTHGATE DR #

4400 NORTHGATE DR #

Date: **3/27/2007**
Permit Type:
Description: **Sign - "GAME STOP"**

Permit Description: **SIGN**
Work Class: NON-ILLUMINATED SIGN
Proposed Use:
Permit Number: S0703-003
Status: FINALED
Valuation: \$0.00
Contractor Company:
Contractor Name: Johnston Electric Sign

ADJOINING PROPERTY FINDINGS

NORTHGATE DR # 124

2150 NORTHGATE DR # 124

Date: **12/6/2005**
Permit Type:
Description: **T.I. - new offices**

Permit Description: **BUILDING**
Work Class: ALTER-COM
Proposed Use:
Permit Number: B0510-080
Status: EXPIRED
Valuation: \$0.00
Contractor Company:
Contractor Name: Joe Fejarang

Date: **12/6/2005**
Permit Type:
Description: **T.I. - new offices**

Permit Description: **ELECTRIC**
Work Class: ALTER-COM
Proposed Use:
Permit Number: E0512-010
Status: EXPIRED
Valuation: \$0.00
Contractor Company:
Contractor Name: Joe Fejarang

ADJOINING PROPERTY FINDINGS

Date: **12/6/2005**
Permit Type:
Description: **T.I. - new offices**

Permit Description: **MECHANICAL**
Work Class: ALTER-COM
Proposed Use:
Permit Number: M0512-008
Status: EXPIRED
Valuation: \$0.00
Contractor Company:
Contractor Name: Joe Fejarang

Date: **12/6/2005**
Permit Type:
Description: **T.I. - new offices**

Permit Description: **PLUMBING**
Work Class: ALTER-COM
Proposed Use:
Permit Number: P0512-009
Status: EXPIRED
Valuation: \$0.00
Contractor Company:
Contractor Name: Joe Fejarang

ADJOINING PROPERTY FINDINGS

NORTHGATE DR # 84

3310 NORTHGATE DR # 84

Date: 7/13/2000
Permit Type:
Description: **Sign**

Permit Description: **BUILDING**
Work Class: ALTER-COM
Proposed Use:
Permit Number: B0007-046
Status: FINALED
Valuation: \$0.00
Contractor Company:
Contractor Name: Barber Sign Co, Inc

NORTHGATE MALL

3850 NORTHGATE MALL

Date: 11/9/2000
Permit Type:
Description: **new water line into "Land of the Sun"**

Permit Description: **PLUMBING**
Work Class: ALTER-COM
Proposed Use:
Permit Number: P0011-014
Status: ACTIVE
Valuation: \$0.00
Contractor Company:
Contractor Name: DFH Construction

ADJOINING PROPERTY FINDINGS

Date: **10/27/2000**
Permit Type:
Description: **Applebees Restaurant**

Permit Description: **BUILDING**
Work Class: ALTER-COM
Proposed Use:
Permit Number: B0008-072
Status: FINALED
Valuation: \$0.00
Contractor Company:
Contractor Name: Applebees

Date: **10/27/2000**
Permit Type:
Description: **Applebees Restaurant**

Permit Description: **ELECTRIC**
Work Class: ALTER-COM
Proposed Use:
Permit Number: E0010-043
Status: FINALED
Valuation: \$0.00
Contractor Company:
Contractor Name: Applebees

Date: **10/27/2000**
Permit Type:
Description: **Applebees Restaurant**

Permit Description: **MECHANICAL**
Work Class: ALTER-COM
Proposed Use:
Permit Number: M0010-037
Status: FINALED
Valuation: \$0.00
Contractor Company:
Contractor Name: Applebees

ADJOINING PROPERTY FINDINGS

Date: **10/27/2000**
Permit Type:
Description: **Applebees Restaurant**

Permit Description: **PLUMBING**
Work Class: ALTER-COM
Proposed Use:
Permit Number: P0010-044
Status: FINALED
Valuation: \$0.00
Contractor Company:
Contractor Name: Applebees

GLOSSARY

General Building Department concepts

- **ICC:** The International Code Council. The governing body for the building/development codes used by all jurisdictions who've adopted the ICC guidelines. MOST of the US has done this. Canada, Mexico, and other countries use ICC codes books and guides as well. There are a few states who have added guidelines to the ICC codes to better fit their needs. For example, California has added seismic retrofit requirements for most commercial structures.
- **Building Department (Permitting Authority, Building Codes, Inspections Department, Building and Inspections):** This is the department in a jurisdiction where an owner or contractor goes to obtain permits and inspections for building, tearing down, remodeling, adding to, re-roofing, moving or otherwise making changes to any structure, Residential or Commercial.
- **Jurisdiction:** This is the geographic area representing the properties over which a Permitting Authority has responsibility.
- **GC:** General Contractor. Usually the primary contractor hired for any Residential or Commercial construction work.
- **Sub:** Subordinate contracting companies or subcontractors. Usually a "trades" contractor working for the GC. These contractors generally have an area of expertise in which they are licensed like Plumbing, Electrical, Heating and Air systems, Gas Systems, Pools etc. (called "trades").
- **Journeyman:** Sub contractors who have their own personal licenses in one or more trades and work for different contracting companies, wherever they are needed or there is work.
- **HVAC (Mechanical, Heating & Air companies):** HVAC = Heating, Ventilation, and Air Conditioning.
- **ELEC (Electrical, TempPole, TPole, TPower, Temporary Power, Panel, AMP Change, Power Release):** Electrical permits can be pulled for many reasons. The most common reason is to increase the AMPs of power in an electrical power panel. This requires a permit in almost every jurisdiction. Other commons reason for Electrical permits is to insert a temporary power pole at a new construction site. Construction requires electricity, and in a new development, power has yet to be run to the lot. The temporary power pole is usually the very first permit pulled for new development. The power is released to the home owner when construction is complete and this sometimes takes the form of a Power Release permit or inspection.
- **"Pull" a permit:** To obtain and pay for a building permit.
- **CBO:** Chief Building Official
- **Planning Department:** The department in the development process where the building /structural plans are reviewed for their completeness and compliance with building codes
- **Zoning Department:** The department in the development process where the site plans are reviewed for their compliance with the regulations associated with the zoning district in which they are situated.
- **Zoning District:** A pre-determined geographic boundary within a jurisdiction where certain types of structures are permitted / prohibited. Examples are Residential structure, Commercial/Retail structures, Industrial/Manufacturing structures etc. Each zoning district has regulations associated with it like the sizes of the lots, the density of the structures on the lots, the number of parking spaces required for certain types of structures on the lots etc.
- **PIN (TMS, GIS ID, Parcel#):** Property Identification Number and Tax Map System number.
- **State Card (Business license):** A license card issued to a contractor to conduct business.
- **Building Inspector (Inspector):** The inspector is a building department employee that inspects building construction for compliance to codes.
- **C.O.:** Certificate of Occupancy. This is the end of the construction process and designates that the owners now have permission to occupy a structure after its building is complete. Sometimes also referred to as a Certificate of Compliance.

GLOSSARY

Permit Content Definitions

- Permit Number: The alphanumerical designation assigned to a permit for tracking within the building department system. Sometimes the permit number gives clues to its role, e.g. a "PL" prefix may designate a plumbing permit.
- Description: A field on the permit form that allows the building department to give a brief description of the work being done. More often than not, this is the most important field for EP's to find clues to the prior use(s) of the property.
- Permit Type: Generally a brief designation of the type of job being done. For example BLDG-RES, BLDG-COM, ELEC, MECH etc.

Sample Building Permit Data

Date: Nov 09, 2000

Permit Type: Bldg -

New Permit Number: 101000000405

Status: Valuation: \$1,000,000.00

Contractor Company: OWNER-BUILDER

Contractor Name:

Description: New one store retail (SAV-ON) with drive-thru pharmacy. Certificate of Occupancy.

Appendix H

User Provided Information

DEPARTMENT OF HEALTH AND HUMAN SERVICES
Environmental Health Services
COUNTY OF MARIN
Hall of Justice • Civic Center • San Rafael, CA 94903
(415) 499-6907

PERMIT TO REMOVE UNDERGROUND STORAGE TANK

TO <u>Sears, Roebuck and Company</u> <u>Attn: Donald Woods</u> <u>Merchandise Group-Western Law Office</u> <u>900 South Fremont Ave.</u> <u>Alhambra, CA 91802</u>	NAME OF FACILITY <u>San Rafael Store</u> ADDRESS <u>9000 Northgate Mall</u> <u>San Rafael, CA 94903</u>
NO. OF TANKS TO BE REMOVED <u>3</u>	

TANK ID#(S) 2929001,002, 003

PURSUANT TO THE CALIFORNIA ADMINISTRATIVE REGULATIONS, PERMISSION IS GRANTED TO REMOVE UNDERGROUND STORAGE TANKS AT THE ABOVE LOCATION WITH THE FOLLOWING CONDITIONS:

1. ALL STORED MATERIAL TO BE REMOVED.
2. TANK PURGED OF FLAMMABLE VAPORS.
3. PROPER DISPOSAL OF THE TANK.

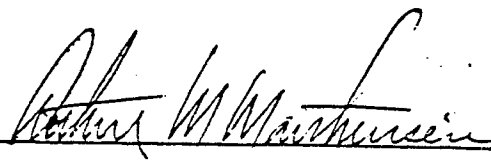
SIGNED 

DATE August 5, 1986

cc: K. Schoenthal, San Rafael Fire Dept.
K.E. Curtis Construction Co.



COUNTY OF MARIN
HALL OF JUSTICE
CIVIC CENTER
ROOM 285
SAN RAFAEL, CALIFORNIA 94903
(415) 499-6907

RECEIVED

#265.021

AUG 5 1986

#464035
86

ENVIRONMENTAL HEALTH SERVICES

APPLICATION TO REMOVE
UNDERGROUND HAZARDOUS MATERIAL STORAGE TANK ENVIRONMENTAL HEALTH

1. Facility Information

Name of Facility SEARS		Type of Business AUTOMOTIVE & RETAIL SALES	
Street Address 9000 NORTHGATE MALL	City SAN RAFAEL	Zip Code 94903	Telephone 472-3670
Contract Period MID AUGUST 1986		Position with Company ANALYTICAL CHEMIST	Telephone (805) 498-6771
Owners Name (Corporation, Agency, or Individual) SEARS & ROEBUCK COMPANY			
Street Address (if Different than Above) 900 S. FREMONT AVE.		City ALHAMBRA	Zip Code 91802
		Telephone (818) 576-4225	

2. Contractor Removing Tank

Company Name K.E. CURTIS CONSTRUCTION COMP.	Street Address 1400 OLD CONEJO RD	City NEWBURY PARK	Telephone (805) 499-0428
<i>CA. 91306</i>			

3. Soil Analysis Laboratory

Company Name COMBUSTION ENGINEERING EMST	Street Address 2421 W. HILLCREST DR	City NEWBURY PARK	Telephone (805) 498-6771
<i>CA.</i>			

4. Hazardous Waste Hauler (if appropriate)

Company Name IT CORP.	Street Address 4585 PACHECO	City MARTENIZ	Telephone (415) 372-9110
---------------------------------	---------------------------------------	-------------------------	------------------------------------

5. Tank Identification & Construction

Tank ID # 2929002	UL # - NA -	Year Tank Installed 1972	Volume of Tank (Gallon) 2-500, 1-1000	Cathodic Protection <input checked="" type="checkbox"/> No <input type="checkbox"/> Yes, Type _____
Primary Construction <input type="checkbox"/> Concrete <input checked="" type="checkbox"/> Steel <input type="checkbox"/> Fiberglass <input type="checkbox"/> Fiberglass/Coated Steel <input type="checkbox"/> Other: SINGLE WALL				

6. Chemical Composition of Materials Currently or Previously Stored in Tank

currently stored	previously stored	CAS # (if known)	Chemical Do Not Use Commercial Name (Use additional paper for more room)
<input type="checkbox"/> 01	<input checked="" type="checkbox"/> 02		WASTE OIL BULK WASTE OIL
<input type="checkbox"/> 01	<input checked="" type="checkbox"/> 02		BULK WASTE OIL
<input type="checkbox"/> 01	<input checked="" type="checkbox"/> 02		WASTE OIL

7. Piping

A. Aboveground Piping: 01 Double-walled pipe 02 Concrete-lined trench 03 Gravity 04 Pressure 05 Suction
 ((Check) appropriate box(es)) 06 Unknown 07 None

B. Underground Piping: 01 Double-walled pipe 02 Concrete-lined trench 03 Gravity 04 Pressure 05 Suction
 ((Check) appropriate box(es)) 06 Unknown 07 None

8. Disposition of Tank(s)

Proposed Disposition of Tank(s) IT WILL REMOVE, RINSE & TANK SCRAPPED	Reason for Removal NO LONGER IN THAT SALES BUSINESS
---	---

9. Applicant Information

Name of Applicant MARK GIGAS	Signature of Applicant <i>Mark Gigas</i>	Date 8/4/86
--	---	-----------------------

DEPARTMENT OF HEALTH AND HUMAN SERVICES

R-8519 #157

Environmental Health Services

COUNTY OF MARIN

Hall of Justice • Civic Center • San Rafael, CA 94903

(415) 499-6907

DATE: March 2, 1987

TO:

Attn: Donald Woods
Sears & Roebuck Company

Merchandise Group-Western Law Office

900 South Fremont Ave.

Alhambra, CA 91802

RE: San Rafael Store

900 Northgate Mall

San Rafael, CA 94903

CLEARANCE

Analysis of samples of the soil or ground water at the above site indicated a safe level or absence of any residual of the product formerly stored in underground storage tanks at this location.

Thank you for your cooperation.

Very truly yours,

EDWARD J. STEWART, CHIEF
ENVIRONMENTAL HEALTH SERVICES

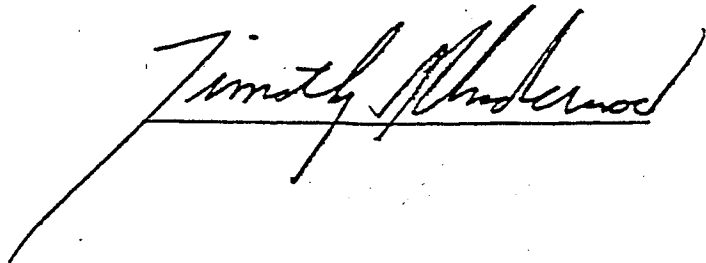

VIA CERTIFIED MAIL
P 995 749 312

"We Make Good
Things Happen"

November 25, 1992

Vice President
SEARS, ROEBUCK AND CO.
2650 E. Olympic Blvd.
Los Angeles, CA 90054

Re: Sears
NORTHGATE MALL
San Rafael, California

Dear Sir/Madam:

It has come to our attention that Sears was the owner of two underground gasoline storage tanks and one underground waste oil tank on your premises and that those tanks had the potential for leaking toxic substances into the environment. It is our understanding that all of those tanks have been removed by Sears.

We hereby request that you provide the following information to the undersigned as soon as possible:

- 1) Results of all soil and groundwater tests already complete, if any.
- 2) What is the current status of the tanks? (It is our understanding that Sears removed two 12,000 gallon gasoline storage tanks and a waste oil tank). Please confirm that all tanks have been removed.

Since Sears has the responsibility to assure compliance with applicable environmental laws with regard to these tanks, including any removal or cleanup required, and since there is significant potential liability resulting from environmental damage, your response to the above referenced questions is requested as soon as possible.

Your cooperation is appreciated. If you have any questions, please feel free to contact me.

Sincerely,

THE MACERICH COMPANY

Robert D. Aptaker
Environmental Manager
Assistant Vice President

RDA/mo

cc: Patrick Prinster
Henry Lichtman

Sears, Roebuck and Co.
925 S. Homan Ave.
Chicago, ILL 60607

The MaceRich Company

P.O. BOX 3879, VENTURA, CA 93006, (805) 650-0589

**PHASE I
ENVIRONMENTAL SITE ASSESSMENT
FOR
THE MACERICH COMPANY
THE MALL AT NORTHGATE
5800 NORTHGATE DRIVE
SAN RAFAEL, CALIFORNIA
DEI PROJECT NO. D2088-0221
AUGUST 12, 1993**

CONFIDENTIAL AND PRIVILEGED

925-460-5300

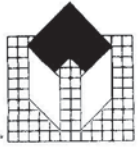

ATC/DIAGNOSTIC ENVIRONMENTAL INC.

6658 Owens Dr.
Pleasanton, CA
94588

510-460-5300
FAX 510-463-2559

Air/Soil/Water Analysis
Asbestos Management
Building System Evaluation
Environmental Engineering
Industrial Hygiene
Remedial Investigation

August 12, 1993

Mr. Bob Aptaker
Assistant Vice President
Environmental Manager
THE MACERICH COMPANY
1891 Goodyear Avenue, Suite 618
Ventura, California 93003

RE: ENVIRONMENTAL SITE ASSESSMENT
NORTHGATE MALL, SAN RAFAEL, CALIFORNIA
PROJECT NO. D2088-0221

Mr. Aptaker:

Attached is the Environmental Site Assessment Report for the above-referenced facility. The report includes an Executive Summary, Project Area Overview, Geological/Hydrogeological Data, Project Area Observations, Neighboring Property Observations, Public Records Review, and Findings.

If you have any questions regarding this report, please call this office.

Sincerely,

DIAGNOSTIC ENVIRONMENTAL INC.

Wilson Wong
Assistant Project Manager

Donald A. Ashton
Environmental Program Manager

DAA/WW/ko

Attachment (2)

cc: Ms. Lori Gatto (2)

VENTURA CONSTRUCTION SERVICES
DRAFTING DEPARTMENT

AUG 17 93

RECEIVED



TABLE OF CONTENTS

EXECUTIVE SUMMARY..... 1

PHASE I ENVIRONMENTAL SITE ASSESSMENT..... 3

I. PROJECT AREA OVERVIEW..... 3

II. GEOLOGICAL AND HYDROGEOLOGICAL OBSERVATIONS..... 4

III. PROJECT AREA OBSERVATIONS 5

IV. NEIGHBORING PROPERTY OPERATIONS..... 9

V. PUBLIC RECORDS AND HISTORICAL DOCUMENT REVIEW 14

VI. FINDINGS..... 19

VII. LIMITATIONS 20

FIGURE 1 SITE PLAN..... 21

FIGURE 2 SITE VICINITY PLAN..... 22

EXECUTIVE SUMMARY

At the request of The MaceRich Company, ATC/Diagnostic Environmental Incorporated (ATC/DEI) performed an Environmental Site Assessment of the Northgate Mall, located at 5800 Northgate Drive, San Rafael, California (Project Area/Site). Sears Department Store and its facilities, which also lie within the Site Boundary, are not part of the Project Area. ATC/DEI initiated its services on July 30, 1993. The purpose of the Environmental Site Assessment was to establish a preliminary evaluation of the past and/or present existence, use and/or release of environmentally regulated materials or wastes. The Environmental Site Assessment included a review of Project Area operations, a review of immediately adjacent and surrounding property use, a review of available historical site data and government records, aerial photo study and a review of geological/hydrogeological existing conditions.

ATC/DEI visually reviewed the Project Area to determine the presence or possible presence of stored materials, process materials and wastes, site waste containment or deposits, materials used in construction, evidence of cesspools, evidence of above- or below-grade storage tanks, stressed vegetation and PCB-containing electrical equipment, including transformers, hydraulic lifts, compressors and fluorescent light ballasts. Neighboring properties were also reviewed to determine whether activities at adjacent properties were impacting the Project Area.

The survey was conducted by Mr. Wilson Wong and Ms. Lee Ann Norman of ATC/DEI's San Francisco office. The conditions presented are as observed and evaluated on the days of the Environmental Site Assessment.

The Project Area history indicates that the Project Area was developed in phases - with the facility construction beginning in 1963. Historical records indicate that the Project Area was unused land before the development of the mall. The evaluation of adjacent properties revealed four gasoline service stations located adjacent to the Project Area, but in a hydraulically cross-gradient location. One of the four gasoline stations was demolished in 1992 and another two, Shell and Exxon, are in the Leaking Underground Storage Tank (LUST) database. The fourth gasoline station, Chevron, revealed no evidence of serious

leakage. According to Mr. Joe Curley, Supervising Building Inspector for City of San Rafael, all three gasoline stations had undergone clean up. Based on the predicted regional hydrological conditions, the proximity of the sites to the Project Area and the reported site conditions/status of the aforementioned sites, the Project Area does not appear to be environmentally threatened.

The former Sears Automotive Operation and former gasoline station (currently Tim's Car Radio) was closed in 1986. No information regarding soil and/or groundwater quality for this site was available. The site is located at the downgradient boundary of the Project Area, and a petroleum release at this site would likely have minimal impact to the Project Area.

The current operations of the Project Area were reviewed - inclusive of tenants and facility management activities. ATC/DEI did not observe any findings presenting a significant Area of Concern.

Based upon the findings of the report, there are no open or pending environmental regulatory issues associated with The Mall at Northgate.

**PHASE I
ENVIRONMENTAL SITE ASSESSMENT**

At the request of The MaceRich Company, ATC/Diagnostic Environmental Incorporated, (ATC/DEI) performed a Phase I Environmental Site Assessment of the property with its principal address listed as 5800 Northgate Drive, San Rafael, California (Project Area/Site). The assessment was initiated on July 30, 1993. The Project Area is improved with one centralized multi-tenant retail structure, four smaller free-standing commercial/retail buildings and grade-level asphaltic concrete parking and a bi-level parking structure at the southwest corner of the Project Area, totaling approximately 45 acres of property. The Sears facilities, including land and buildings of the retail store, Automotive Center, Garden Center and Tim's Car Radio, are separate from the Northgate Mall and considered neighboring properties. The purpose of the Phase I Environmental Site Assessment was to establish a preliminary evaluation of the past and present existence, use or release of environmentally regulated or hazardous substances on or near the Project Area.

I PROJECT AREA OVERVIEW

The Project Area is located at located at 5800 Northgate Drive, San Rafael, California (Project Area/Site). The Project Area is situated in the northern portion of San Rafael in Marin County, in a mixed commercial and residential area. A site location map detailing the Project Area is provided in Figure 1.

II. GEOLOGICAL/HYDROGEOLOGICAL DATA

ATC/DEI reviewed pertinent, available documents and maps regarding local geology, hydrogeology, and physiography in order to evaluate the potential migration of hazardous substances at or around the Project Area.

Geology and Physiography

The site is underlain by bedrock composed of sandstone and shale. The bedrock is less weathered and harder with increasing depth. Surficial soils consist generally of stiff to very stiff sandy and silty clays above the bedrock. Source: Sears TBA and Former Gas Station Soil Report, September 22, 1970 Woodward-Clyde Associates, San Francisco.

Hydrogeology

The water utility for the Northgate Mall is the Marin Municipal Water District, whose source is seven reservoirs/lakes that they own. According to Shelley Melville (Engineering Representative at Marin Municipal Water District), they do not have any wells on line. Groundwater in the general vicinity of the Project Area can be found at depths ranging from 7 to 10 feet below grade. The groundwater flows in an easterly direction toward the San Rafael Bay. Due to the proximity of the San Rafael Bay, the flow direction varies greatly, depending on the time of verification. Source: Ms. Shelley Melville, Marin Municipal Water District.

III. PROJECT AREA OBSERVATIONS

The Project Area is comprised of five structures - including the principal retail structure housing approximately 125 retail stores, 3 large department stores and related maintenance and security operations. The other structures are physically and structurally independent facilities located around the principal structure. Located to the east is the Pay Less Drug Store, in the southeast corner are the Sears Automotive Center and Tim's Car Radio (also owned by Sears), and in the southwest corner is the Sears Garden Center.

The principal structure was originally an outdoor shopping center which began in 1963 with an Emporium department store along with several retail stores. The Sears department store was added in 1971. The Mervyn's and Pay Less Drug Store were added in 1985. The facility was expanded and converted into a shopping mall in 1987. The mall now includes 125 small retail stores, and three anchor department stores (Sears, Mervyn's, and Emporium). Of the three department stores, Sears owns its own land and buildings - including the automotive center, garden center, and Tim's Car Radio (a former Sears Gasoline Station). Mervyn's and Emporium own their buildings but lease the land.

Pay Less Drug Store, located at the east end of the principal structure, leases both its building and land. ATC/DEI did not observe evidence of spills or illegal disposal of hazardous materials associated with this operation.

The retail tenants typically consist of the larger department stores, jewelry stores, men's and women's clothing stores, eating establishments, home furnishings stores, banks, a dry cleaner, and miscellaneous goods and services. At the time of the Project Area visit, ATC/DEI interviewed select retail establishments. Specifically, ATC/DEI focused on tenants most likely to handle, generate or otherwise use hazardous materials in their operations. ATC/DEI reviewed the tenant operations of Mervyn's, Emporium, Pay Less Drug Store, Hudson Goodman Jewelers, Kay Jewelers, Ritz Camera, Expressly Portrait, Glamour Shots, All American Printing, Pearle Vision Express, William M. Liebman, M.D., Inc., and Fairfax French Cleaners.

In general, ATC/DEI did not observe any indication of improper handling, including storage or disposal, of hazardous materials and wastes in the referenced locations that pose an environmental risk to the Project Area.

Both jewelry stores (Hudson Goodman Jewelers, and Kay Jewelers) do jewelry repairing off-site and only carry limited mild cleaning solutions for jewelry cleaning.

Pearle Vision Express corporate office is responsible for all hazardous material activities of the branch in the Project Area.

Ritz Camera develops color film (C-41 Process) and prints color photographs in-house; black and white processing is done off-site. A silver recovery unit is maintained on site. Recovered silver residue is collected and the waste water solution is disposed to the sanitary sewer.

Glamour Shot does not handle regulated materials on-site. All photos are sent to an off-site lab.

Expressly Portrait corporate office is responsible for all hazardous material activities of the branch in the Project Area.

Fairfax French Cleaners does no on-site dry cleaning. It only serves as a pick up and drop-off location.

All American Printing does not handle regulated materials on site.

William M. Liebman, M.D., Inc., generates small amounts of medical waste on-site. All waste is transported off-site for proper disposal.

Mervyn's hires outside maintenance personnel to service all elevators, escalators and HVAC units. A back-up generator with an aboveground 100-gallon diesel fuel tank (part of the generator) is maintained on-site. The Operations Manager stated that Mervyn's did not

carry or store hazardous materials except diesel fuel. Source: Karen Beam, Operations Manager, and Charlie Martin, Facility Manager.

Emporium employs in-house maintenance personnel to service all elevators, escalators, and HVAC units. All materials required for servicing are obtained by the maintenance personnel. A ventilated work area is used for painting and storage of small amounts of paint and empty paint cans. A back-up diesel generator is located in the boiler room along with two 55-gallon fuel storage drums. No other hazardous materials are stored on-site. Source: Marianne Porter, Assistant Store Manager, Operations, Emporium.

Pay Less Drug Store operates a silver recovery unit for its photo processing service but carries no other regulated materials in the store. The silver residue is transported off-site for refining and the waste solution is disposed to the sanitary sewer.

The mall maintenance staff uses small amounts of regulated materials, including paints, gasoline, diesel, and solvents that are used in general facility maintenance operations for touch-up and cleaning. Gasoline is used for operating leaf blowers and diesel is stored for a backup generator which is no longer in operation. Limited quantities of these materials are stored in within the maintenance and display preparation areas located in the parking structure. Minor oil stains were observed on the ground under the back-up generator. ATC/DEI did not observe other evidence of spills or illegal disposal of hazardous materials associated with these operations. Source: Henry Lichtman, Mall Manager.

Polychlorinated Biphenyls Survey

ATC/DEI identified 10 pad-mounted transformers within the Project Area boundaries. All electrical transformers were observed to be in good condition. According to Mr. Steve Woodward of Pacific Gas & Electric (PG&E), these transformers are owned and maintained by PG&E. Since 1983, PG&E has tested all the transformers and three were found to be PCB-containing (greater than 50 ppm PCBs); however, all three have been replaced with non-PCB containing transformers.

Fluorescent lights were observed throughout the facility. All fluorescent lights in the mall were installed in 1987 when the original outdoor shopping center was enclosed. The fluorescent lighting systems in the Mervyn's and Pay Less Drug Store were installed in 1984 when they were originally built. Since PCB-containing fluorescent light ballasts were phased out in the late 1970's, no further investigation is required for these systems. Emporium was unable to disclose its maintenance records of the fluorescent lighting. ATC/DEI has requested this information from Emporium and will forward its findings when it is received.

The two outlying buildings belong to Sears and are not a part of the Project Site. Sears would not grant ATC/DEI an interview until a written notice of approval is issued by their Corporate office.

IV. NEIGHBORING PROPERTY OPERATIONS

The Project Area is located in a mixed commercial/residential area. Perimeter streets are Las Gallinas Avenue to the north, Los Ranchitos Road to the east, and Northgate Drive to the south and west. East of the project area on Las Gallinas Avenue is a cemetery and small strip mall. In the strip mall are various retail/service businesses, including a dry cleaner and a Goodyear Tire and Brake Auto Center. North of the project area are several medical/dental offices and gasoline stations. West on Northgate Drive is a mixed residential/commercial area. Southwest of the project area is residential and southeast is predominantly commercial. ATC/DEI identified five former or existing gasoline stations in the immediate area that are discussed in detail as follows:

Sears Automotive Facility - 9000 Northgate Drive

Located at 9000 Northgate Drive is Sears Automotive Center and Tim's Car Radio, a former Sears Gasoline Station. Both of these facilities and Sears department store lie within the Project Area boundary but are not part of the Project Area. Two underground gasoline storage tanks were removed from the site of the former Sears Automotive Gasoline Station during the installation of two above-ground storage tanks (one 550-gallon and one 300-gallon oil tank) in 1986. The battery storage area was in good condition but battery acid residue was observed on the cement floor and by the doorway. Old batteries are stored in a secondary containment area with a concrete berm and sand on the floor. Battery vendors transport the old batteries off-site for proper disposal upon delivery of new ones.

The waste oil storage area is located on the south side of the building. In the storage area, one empty anti-freeze container is no longer used but remains on site. Several drums of old rotors and oil filters were also stored in this area. The concrete floor in the storage area was observed to be in good condition with minor oil stains.

Located in the work area are fourteen subsurface hydraulic lifts; all were reported to be in good condition. There is one elevator on the premises which was in working order and observed to be in good condition. Two compressors located on the second floor were in fair

condition, with only minor oil/grease stains on the concrete floor beneath. An exterior three-stage clarifier was located to the north of the building. The clarifier is connected to the TBA and is used infrequently.

No further investigation was allowed in the Sears store until the Sears corporate office could be notified for access permission. ATC/DEI will forward its findings when access is permitted.

Former Unocal Gas Station - 929 Del Presidio Boulevard

A vacant lot to the north of the Project Area, located at 929 Del Presidio Boulevard, was a former Unocal Gasoline Station site. Four underground storage tanks (USTs) were removed in 1991. Contamination was discovered during removal of the tanks and four monitoring wells were installed to sample the extent of contamination. The source/cause of discharge was unknown. After removal, in July, 1992, a permit was granted to aerate 150 cubic yards of stockpiled soil. The average degree of total petroleum hydrocarbons (TPH) as gasoline was 446 parts per million (ppm); no organic lead was detected in the samples.

A Quarterly Monitoring Report by Kaprealian Engineering, dated April 7, 1993, reported that the four monitoring wells had been monitored three times, and sampled once, in the quarter. Prior to the sampling, the wells were checked for free product and sheen, and none was found. In a letter to Unocal on June 8, 1993, Deputy Fire Marshal Forrest Craig, of the San Rafael Fire Department, delayed a request for site closure due to the presence of methyl tertiary butyl ether (MTBE) in at least two groundwater monitoring wells (no concentrations reported) and the extent of contamination in both soil and groundwater had not yet been fully defined. A preliminary site assessment is currently under way.

Chevron Gas Station - 949 Del Presidio Boulevard

North of the vacant lot is a Chevron Gasoline Station, located at 949 Del Presidio, where there are three underground storage tanks. On July 27, 1987, a broken dispenser filter was discovered and reported. The filter was repaired and about 15 gallons of released product was abated. A 90-day inventory audit was ordered to determine product loss. The audit

showed no appreciable variation, and no further investigation was undertaken. The letter does not discuss the method of disposal of the 15 gallons of product

Shell Gas Station - 950 Del Presidio Boulevard

A waste oil tank was removed from the Shell Service Station at 950 Del Presidio Boulevard on November 5, 1987. At the time the tank was removed, T. Underwood, an inspector for the Marin County Environmental Health Services noted numerous holes in the tank greater than 1/4 inch, and that the tank seams were rusted out. Samples from the tank excavation were analyzed for high-boiling-point hydrocarbons (EPA Method 8015), gravimetric petroleum oil, and purgeable hydrocarbons (EPA Methods 8010 and 8020). A soil sample collected from the tank's excavation at nine feet below grade contained 96 parts per million (ppm) gravimetric petroleum oil. Stockpiled soil was found to contain 900 ppm of total oil and grease. This soil was reportedly disposed of at a Class I landfill.

In 1989, soil samples were collected to 10 feet below ground surface (BGS), and no concentrations of petroleum hydrocarbons were found greater than the method detection limits. Groundwater monitoring in one well indicated 0.07 milligrams per liter (mg/L) total petroleum hydrocarbons as diesel in March 1990. No volatile hydrocarbons were detected. No further activities were recorded through June, 1992.

Exxon Gas Station - 930 Del Presidio Boulevard

The Exxon Service Station (Exxon RS 7-7067) located at 930 Del Presidio Boulevard operates three currently existing USTs. Subsurface investigations have been conducted since 1987, when liquid-phase hydrocarbons (LPH) were observed in a repair excavation for the diesel tank turbine pump. A soil vapor survey was conducted. Results indicated the presence of petroleum hydrocarbons in soil underlying the site and the adjacent streets, Las Gallinas Avenue and Del Presidio Boulevard. Groundwater monitoring wells have been installed at the site and a groundwater monitoring program is in place. Concentrations of petroleum hydrocarbons vary seasonally, with the greatest concentrations found in samples collected in the vicinity of the tank field in 1989. Free phase petroleum product was present in an upgradient well onsite. Soil samples contained TPHG at concentrations up to 2,000 ppm.

In February, 1992, a groundwater treatment system was constructed and began operation in February, 1993. Groundwater concentrations of TPHG, TPHD, and benzene have been found at 30,000 microgram/liter ($\mu\text{g}/\text{L}$), and 3,800 microgram/liter ($\mu\text{g}/\text{L}$), respectively. Source: Report of Quarterly Sampling and Analysis, Exxon Retail Site 7-7067, 930 Del Presidio Boulevard, San Rafael, California, EA Engineering, Science, and Technology, May, 1993.

Marin County Office of Environmental Health Services reported a gas spill of 10 gallons on May 4, 1993. Source: San Rafael Fire Department, Records Review on August 4, 1993

Off-Site Sources of Potential Contamination

Leaking Underground Storage Tanks (LUSTs)

Five sites are currently listed under the LUST list as follows:

1. Exxon Service Station #7-7067
930 Del Presidio/Las Gallinas
San Rafael, California 94903
1/4 mile north of Project Area
Also on RCRIS
2. Shell Gasoline Station
950 Del Presidio Boulevard
San Rafael, California 94903
1/4 mile north of Project Area
Also on CORTESE
3. Pacific Bell
7 Professional Center Parkway
San Rafael, California 94903
1/2 mile north-northeast of Project Area
Also on RCRIS

4. Fairchild Semiconductor
4300 Redwood Road
Pittsburg, California 94565
3/4 mile north-northeast of Project Area
Also on CORTESE

5. Chevron Gasoline Station
69 Mitchell Boulevard
San Rafael, California 94903
1 mile north-northeast of Project Area
Also on CORTESE

None of these sites are located up-gradient of the Project Area.

Potentially Contaminated Sites

Two sites currently listed in the LUST database are also on the RCRIS database. They are the Exxon Service Station #7-7067, a small quantity generator, and Pacific Bell, a large quantity generator. The database lists properties that are generators of hazardous waste. Inclusion on this list is not indicative of an environmental problem.

Three sites currently listed under the LUST database are also in the CORTESE database. This database lists properties of leaking/contaminated sites. The three sites are the Shell Gasoline Station, Fairchild Semiconductor and the Chevron Gasoline Station.

ATC/DEI did not observe any immediate or impending environmental threat from observable neighboring property operations.

V. PUBLIC RECORDS AND HISTORICAL DOCUMENT REVIEW

The purpose of the historical/agency records review is to trace activities on the site to the original owner and/or to undeveloped virgin land, in order to identify the present and past existence, use or release of environmentally regulated or hazardous substances at the Project Area.

Sanborn Map Collection, Sanborn Mapping and Geographic Information Service

A search of the Chadwick-Healy collection for the years 1867 to 1970 failed to reveal any available Sanborn Maps for review.

Historical Aerial Photographs

ATC/DEI has completed a review of aerial photographs provided by Pacific Aerial Surveys, Oakland, California. Photographs covering the years 1986, 1980, 1975, 1970, 1963, and 1950 were reviewed. The following is a descriptive account of observations made of the Project Area and immediate surrounding areas from these photographs.

<u>Year</u>	<u>Observations</u>
1986	The Project Area and surrounding neighborhood appeared similar to the currently existing retail facilities. All four gasoline stations previously referenced to the north of the Project Area were observed in the photo.
1980	The Project Area showed an outdoor shopping plaza with similar structures but without the Mervyn's and Pay Less Drug Store. The surrounding properties appeared relatively unchanged from the observations mentioned in the previous photograph.
1975	No substantive changes from the earlier photograph were noted.

- 1970 The Sears facilities were not observed on the photograph. The part of the lot where Sears currently is located was graded.
- 1963 The Project Area appeared to be recently graded and was under construction.
- 1950 The Project Area appeared to be bare land scattered with several trees. There were no apparent stains or storage of materials that might suggest an environmental area of concern on or near the Project Site.

Title Report Review

ATC/DEI reviewed Title Report Order Number 191717, effective July 5, 1991, prepared by California Land Title Company of Marin, for purposes of noting land use, deed restrictions, liens or easements which may be indicative of current or former hazardous materials activities on the Project Area. Upon reviewing the report, ATC/DEI observed an indication of a battery store that was not found in the mall. The Mall Management Office informed ATC/DEI that the battery store decided not to open the store. ATC/DEI did not observe other potentially environmental hazardous activities besides that noted above.

San Rafael Building and Planning Department

The San Rafael Building and Planning Department is the local agency responsible for monitoring, approving and administering local building codes and regulations. ATC/DEI interviewed Mr. Joe Curley, Supervising Building Inspector, regarding hazardous material activities in the neighborhood and reviewed files and permits for the Project Site. No environmental issues were found.

San Rafael Fire Department - Fire Prevention Division

The San Rafael Fire Prevention Division of the Fire Department is the agency responsible for files regarding hazardous material activities in the Project Area. However, the Fire Department needed written approval from The MaceRich Company before ATC/DEI could access their files. ATC/DEI will forward its findings to MaceRich when the Project Area files are made accessible. Source: Forrest Craig, Deputy Fire Marshal, Hazardous Material Division, file review request made on August 4, 1993.

Marin County Environmental Health Services Department

Marin County Environmental Health Services Department is the agency responsible for regulating and documenting hazardous materials storage and hazardous material spill incidents, and enforcement of state and local waste management laws, regulations and ordinances for areas within the County. Elizabeth Irvine of the Health Department told ATC/DEI that all files concerning the Project Area were transferred to the Fire Department. Source: Ms. Elizabeth Irvine, telephone interview on July 29, 1993.

Marin Municipal Water District

Marin Municipal Water District is the lead agency responsible for maintaining and regulating water quality in the Project Area and for monitoring investigations for leaking underground storage tanks. Marin Municipal Water District had no records on file concerning contamination of water supply in the Project Area. Source: Ms. Shelley Melville, Engineering Representative, July 30, 1993.

State of California, California Environmental Protection Agency: CAL-SITES

The California Environmental Protection Agency, Department of Toxic Substances Control (CEPA-DTSC) is the lead agency in the State of California responsible for the promulgation and enforcement of state waste management laws and regulations. The CEPA-DTSC maintains a list (CAL-SITES) of potential and known hazardous waste sites listed by zip code. The CAL-SITES list contains potential hazardous waste sites identified by the

historical Abandoned Site Program and Information Survey (ASPIS) and the current Rural Site Evaluation Program; neither the Project Site nor neighboring sites within a 1/2-mile radius of the Project Site were identified. Source: CAL-SITES list updated to January, 1993; Environmental Data Resources Radius Map Report, Report Number 29597-5, generated on July 18, 1993.

United States Environmental Protection Agency (USEPA), National Priorities List

The National Priorities List (NPL) identifies hazardous waste sites that are scheduled for cleanup actions utilizing federal funds. A site can be included in the NPL if: (1) the Agency for Toxic Substances and Disease Registry (ATSDR) of the U.S. Center for Disease Control (CDC) has issued a health advisory that recommends removing people from the site; (2) the EPA determines the site poses a significant threat to public health; and, (3) the EPA anticipates it will be more cost-effective to use its remedial authority than to use its emergency removal authority to respond to this site. The Project Area is not listed in the National Priorities List; nor are any sites within a one mile radius. Source: National Priorities List, as of October 15, 1992, Title 40 Code of Federal Regulations, Part 300 et. seq.

United States Environmental Protection Agency (USEPA), Comprehensive Environmental Response, Compensation and Liability Information System (CERCLIS)

The Environmental Protection Agency (EPA) Region 9 is responsible for EPA programs in California. CERCLIS is a database utilized by the EPA to track activities conducted under the Federal Superfund Program. CERCLIS contains those potential hazardous waste sites which have been brought to the attention of the EPA. Potential hazardous waste sites other than those listed on the EPA CERCLIS list may exist. Sites on the CERCLIS list may include one or more of the following: 1) sites which may be potentially hazardous and requires further investigation, 2) sites which have been investigated and based on the investigation findings no further investigation or remedial action is planned under the Federal Superfund Program or 3) final and proposed National Priorities List (NPL) sites which have been investigated and EPA has determined the sites may represent a long-term threat to public health or the environment. Neither the Project Site nor neighboring sites within a 1/2-mile radius of the Project Site were identified on the CERCLIS. Source: United States

ENVIRONMENTAL SITE ASSESSMENT
THE MACERICH COMPANY - THE MALL AT NORTHGATE - SAN RAFAEL, CALIFORNIA

CONFIDENTIAL AND PRIVILEGED

Environmental Protection Agency (USEPA), Comprehensive Environmental Response Compensation and Liability Information System (CERCLIS), as of April, 1993, Data Resources Radius Map Report, Report Number 29597-5, generated on July 18, 1993.

VI. FINDINGS

1. Exxon Gasoline Station, Shell Gasoline Station and Former Unocal Gasoline Station

ATC/DEI identified that the Exxon Gasoline Station located at 930 Del Presidio Boulevard, Shell Gasoline Station located at 950 Del Presidio Boulevard, and former Unocal Gasoline Station located at 929 Del Presidio Boulevard have leaking tanks and soil contamination problems. All sites have undergone varying degrees of remediation; however, none of them has successfully eliminated the contamination.

2. Sears Automotive Operations (Former Gasoline Station)

Sears formerly operated underground storage tanks at the facility from approximately 1971 to 1986. ATC/DEI interviewed various agencies and personnel familiar with the Project Area. To date, ATC/DEI does not have any information pertaining to the subsurface soils at, or immediately adjacent to, the former tank and piping zones. This site is located at the downgradient boundary of the Project Area and a petroleum release at the site would likely have a minimal impact to the Project Area.

VII. LIMITATIONS

ATC/DEI has prepared this Environmental Site Assessment using reasonable efforts in each phase of its work to estimate the liabilities associated with environmentally regulated substances in the Project Area. The performance of this Environmental Site Assessment was in accordance with current professional standards for environmental assessments. Findings within this report are based on information collected from on-site observations and from available information obtained from governing public agencies/sources. The information contained within this report is limited to provided data and available documents.

This report is not definitive and should not be assumed to be a complete or specific definition of the conditions above or below grade. This report is not intended to be a construction document and should not be used for construction purposes. ATC/DEI makes no representation or warranty on any environmental concerns at or near the Project Area that were not readily accessible at the time of the site visit or available in the reviewed public records. ATC/DEI makes no representation or warranty that the operations at the Project Area are or have been in compliance with all applicable federal, state, and local laws, regulations and codes.

ENVIRONMENTAL SITE ASSESSMENT
THE MACERICH COMPANY - NORTHGATE MALL - SAN RAFAEL, CALIFORNIA

CONFIDENTIAL AND PRIVILEGED

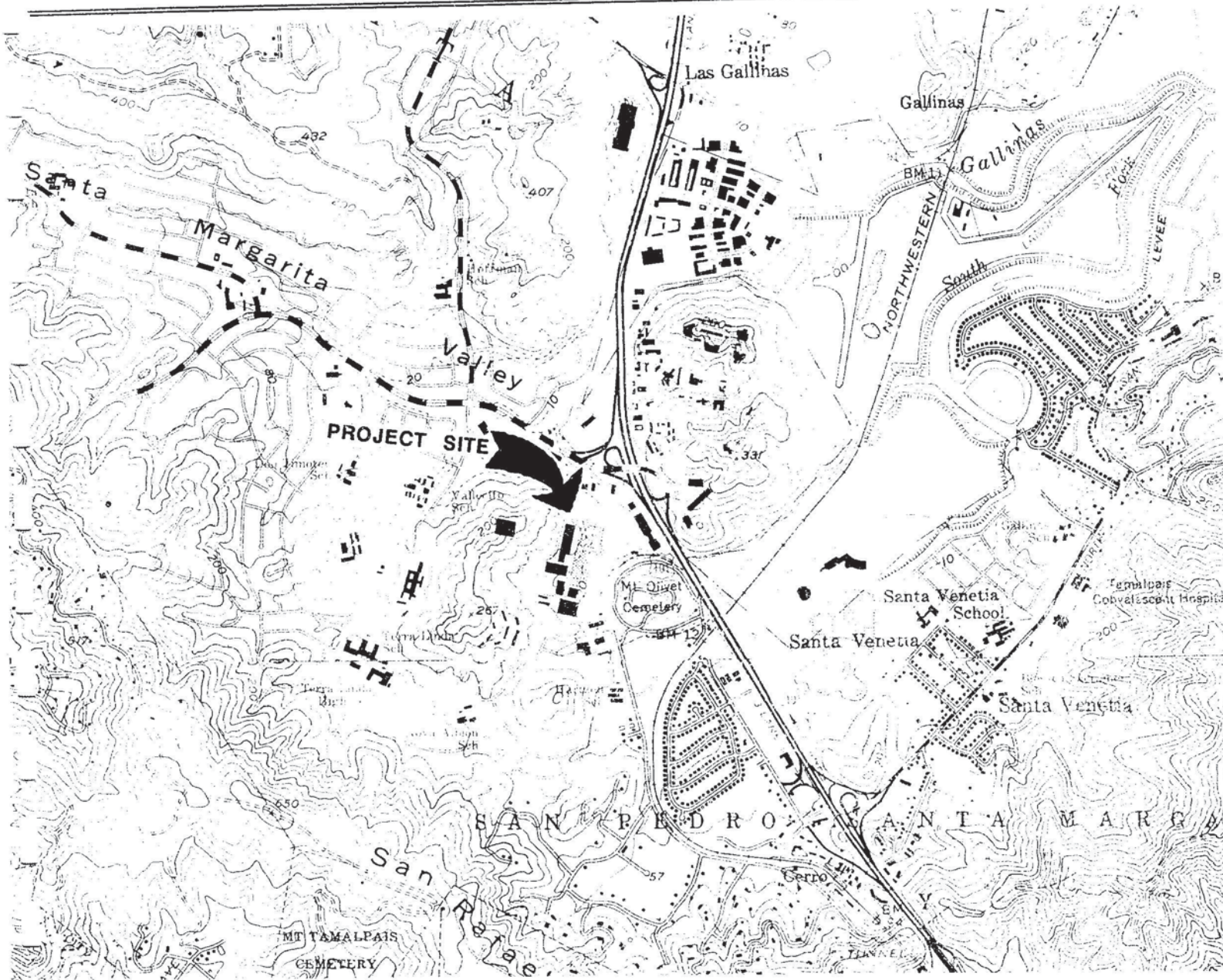

NOT TO SCALE

MAP SOURCE: SAN RAFAEL QUADRANGLE, CALIFORNIA, 7.5 MINUTE SERIES, UNITED STATES GEOLOGICAL SURVEY, 1954,
PHOTOREVISED 1980.

DIAGNOSTIC ENVIRONMENTAL INC.
PROJECT NO. D2088-0221

FIGURE 1 - SITE LOCATION

ENVIRONMENTAL SITE ASSESSMENT
THE MACERICH COMPANY - NORTHGATE MALL - SAN RAFAEL, CALIFORNIA

CONFIDENTIAL AND PRIVILEGED

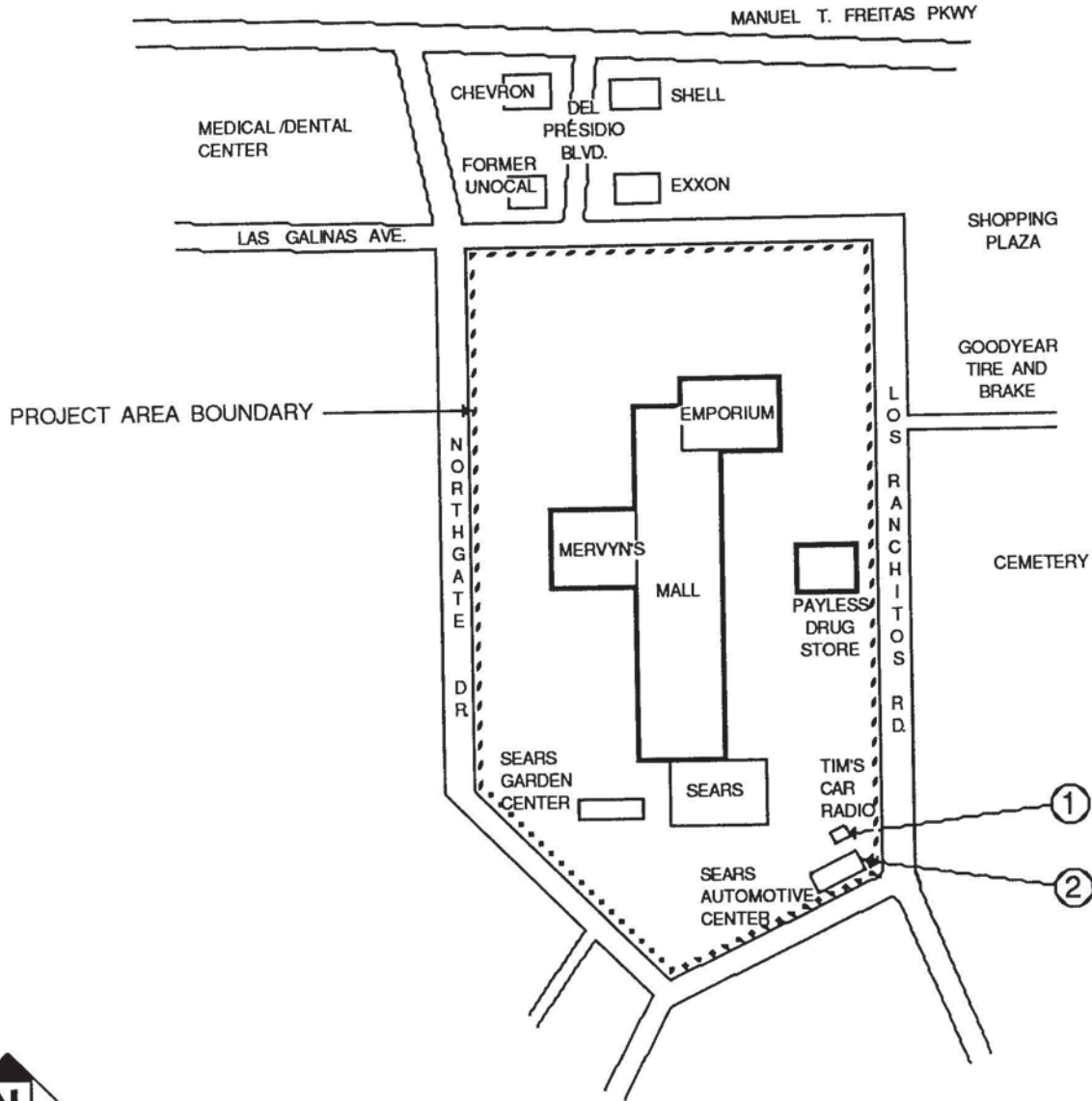

**5800 NORTHGATE DRIVE
SAN RAFAEL, CALIFORNIA
SITE PLAN**

NOT TO SCALE

- 1: FORMER GAS STATION
- 2: OPERATING TBA



FLUOR DANIEL GTI

**DISPENSER ISLAND AND
PRODUCT LINE REMOVAL REPORT
SEARS STORE 1528
9000 NORTHGATE MALL
SAN RAFAEL, CALIFORNIA**

Fluor Daniel GTI Project 020200146

July 1, 1996

Prepared for:
Captain Forrest Craig
City of San Rafael Fire Department
1039 C Street
San Rafael, California 94901

Fluor Daniel GTI
Submitted by:

James L. Molesworth
Staff Geologist

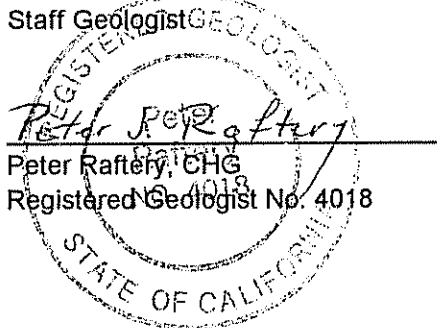
Peter Raftery, CHG
Registered Geologist No. 4018

Fluor Daniel GTI
Approved by:

Mike Wray
Zone Project Manager

For:
David L. Backus
Vice President and General Manager
West Region

CONTENTS

1.0	INTRODUCTION	1
2.0	SITE HISTORY AND USAGE	1
2.1	Summary of Previous Investigations	1
2.2	Adjacent Site Uses	1
2.3	Scope of Work	1
3.0	FIELD INVESTIGATION	2
3.1	Site Safety	2
3.2	Permitting	2
3.3	Dispenser Island Removal and Soil Characterization	2
3.3.1	Dispenser Island and Product Line Removal	2
3.3.2	Soil Characterization	3
3.4	Soil Sampling	4
4.0	FINDINGS	4
4.1	Soil Sample Results Island A	4
4.2	Soil Sample Results Island B	5
4.3	Soil Sample Results Main Product Line Trench	5
4.4	Soil Sample Results Used Oil line Trench	5
4.5	Soil Sample Results New Oil line Trench	5
5.0	ANALYTICAL REVIEW	5
6.0	PETROLEUM HYDROCARBON EXPOSURE CONCERNS	6

Figures

1. Site Plan
2. Soil Analytical Results at Former Dispenser Islands
3. Soil Analytical Results at Former New and Used Oil USTs

Tables

1. Former Dispenser Island Soil Analytical Results, Sears Store 1528, San Rafael, California, Sampled November 30, and December 1, 1994
2. Former New and Used Oil Product Line Soil Analytical Results, Sears Store 1528, San Rafael, California, Sampled November 30, 1994
3. Former New and Used Oil Product Line CAM Metal Analytical Results, Sears Store 1528, San Rafael, California, Sampled November 30, 1994

Appendixes

- A. Soil Disposal Documentation
- B. Soil Sampling Techniques - Quality Assurance/Quality Control, TPH-g and BTEX, EPA Method 8020, Laboratory Reports
- C. Total Lead, EPA Method 6010, Laboratory Reports
- D. TPH-d, EPA Method Modified 8015, Laboratory Reports
- E. TRPH, EPA Method 418.1, Laboratory Reports
- F. Volatile Organics, EPA Method 8240, Laboratory Reports
- G. California Assessment Metals, STLC and TTLC, Laboratory Reports
- H. Chain of Custody Forms

1.0 INTRODUCTION

This report documents the removal of dispenser islands, gasoline product lines, vent lines, new oil supply lines, and used oil line from Sears Store 1528, located at 9000 Northgate Mall, San Rafael, California (figure 1). Removal activities were performed between November 29 and December 1, 1994. The demolition and removal activities were performed by Norm Wilson and Sons, Inc., Paramount, California. Fluor Daniel GTI collected soil samples during the excavation and removal activities to assess the soil conditions and characterize the stockpiled soil for disposal. Fluor Daniel GTI also coordinated soil disposal, and prepared this report. Submittal of this report was delayed due to internal reorganization at Sears.

2.0 SITE HISTORY AND USAGE

2.1 Summary of Previous Investigations

Information provided by Sears indicates that two underground storage tanks (USTs) containing gasoline, one UST containing used oil, an unknown number of new oil USTs, and the product dispensers were removed several years ago (figure 1). The exact dates of the UST removal is not known. Fluor Daniel GTI was not supplied with additional information relating to the UST removal and is not aware of any other subsurface investigations conducted at this site.

2.2 Adjacent Site Uses

Surrounding properties include Sears Retail Store and Northgate Mall parking to the north, Las Golinas Avenue and a cemetery to the east, Sears Auto Repair Center and parking to the south, and a parking lot and residential properties to the west.

2.3 Scope of Work

The scope of work included overseeing the dispenser island and product line removal activities, soil sampling, soil disposal coordination, and project reporting.

Individual grab soil samples were collected at locations beneath the dispenser islands and along the product line trenches. Soil sampling was performed by Fluor Daniel GTI and directed by Captain Forrest Craig of the City of San Rafael Fire Department (SRFD). The samples were collected to determine if hydrocarbons or lead were present in the soil. Composite soil samples were collected from the soil stock piles for soil characterization prior to transportation and treatment at a thermal treatment plant in Arizona.

3.0 FIELD INVESTIGATION

3.1 Site Safety

Fluor Daniel GTI developed a Site Safety Plan to provide a safe working environment and to comply with Occupational Safety and Health Administration Regulation 29 CFR 1910.120. The Health and Safety Plan for the site is on file at Fluor Daniel GTI in Martinez, California. The plan is required to be on site during field work. All Fluor Daniel GTI field personnel and subcontractors are required to sign and comply with the plan. The plan is designed to identify hazards associated with the scope of work including drilling, excavation, sample collection, and the related chemicals of concern, and action levels. The plan includes emergency data, hospital route, and contact numbers. Use of the plan is intended to prevent accidents and reduce the risk of exposure to chemicals.

3.2 Permitting

Permitting for the dispenser island and product line removal was performed by Norm Wilson and Sons Inc. Underground Service Alert (USA) was notified prior to excavation and an excavation permit was obtained by Norm Wilson and Sons from the local fire protection district.

3.3 Dispenser Island Removal and Soil Characterization

3.3.1 Dispenser Island and Product Line Removal

Initial demolition activities began on November 29, 1994, and were completed December 1, 1994. This work included demolition of the dispenser island canopy and the dispenser islands, and the removal of the product lines, vent lines and new and used oil lines.

Sears contractor Norm Wilson and Sons used a backhoe to uncover the product lines and remove the dispenser islands. The soil directly above the product lines was removed with a shovel to avoid damaging the lines. The excavated soil and pea gravel was stock-piled on site.

Product lines were oriented approximately north-south, parallel to the dispenser islands, and approximately east-west between the dispenser islands and the former gasoline USTs (figure 2). The oil supply lines and used oil line were oriented north-south, perpendicular to the Sears Auto Center building (figure 3). All piping was removed by Jim Thorpe Oil, Inc.

Residual gasoline, used oil and water were drained from the product lines prior to removal. The residual product was contained in DOT-approved 55-gallon drums. Removal of these drums was coordinated by Sears.

3.3.2 Soil Characterization

Fluor Daniel GTI personnel field screened excavated soil with a photoionization detector (PID) so the contractor could segregate clean soil from soil containing hydrocarbons. All soil was stockpiled on and covered with plastic sheeting as directed by Fluor Daniel GTI personnel. Soil was segregated based on visual observations and PID field screening results. Any soil releasing hydrocarbon vapor at concentrations above 10 parts per million on the PID or visually stained by hydrocarbons was stockpiled. Approximately 34 cubic yards of soil was sampled for disposal/treatment and securely covered with plastic. The soil stockpiles were transported from the site by Southwest Soil Remediation, Inc., and treated by thermal processing at Remat in Buckeye, Arizona. Disposal documentation is included in appendix A.

3.4 Soil Sampling

Fluor Daniel GTI sampling procedures and protocol are included in appendix B; samples were collected with SRFD oversight. Soil samples were field screened with a PID using headspace methodologies and were sent by overnight delivery to GTEL Environmental Laboratories in Concord, California, for analysis.

Seventeen soil samples were collected from underneath the dispenser islands, gasoline product lines and vent lines at depths of 2 to 4 feet beneath the piping (table 1, figure 2). The soil samples were analyzed for the following constituents:

- total petroleum hydrocarbons as gasoline (TPH-g) by EPA Method 8015 (modified)
- benzene, toluene, ethylbenzene, and total xylenes (BTEX) by EPA Method 8020
- total lead by EPA Method 6010

Five soil samples were collected from underneath the used oil line and oil supply lines at 2 to 5 feet below the piping (tables 2 and 3, figure 3). The soil samples were analyzed for the following constituents:

- TPH-g and total petroleum hydrocarbons as diesel (TPH-d) by EPA Method 8015 (modified)
- total recoverable petroleum hydrocarbons (TRPH) by EPA Method 418.1
- volatile organics by EPA Method 8240
- California Assessment Metals (CAM metals) by EPA 6000/7000 series analyses.

4.0 FINDINGS

Soil analytical results are summarized in tables 1, 2 and 3, and figures 2 and 3. The analytical reports are included in appendixes B through H.

4.1 Soil Sample Results Island A

Six soil samples were collected at dispenser island A (table 1 and figure 2). None of the soil samples contained detectable concentrations of TPH-g or BTEX. Concentrations of total lead ranged from 6 milligrams per kilogram (mg/kg) in sample ATW-2/3 to 10 mg/kg in sample ATW-1/3.

4.2 Soil Sample Results Island B

Six soil samples were collected at dispenser island B (table 1 and figure 2). None of the soil samples contained detectable concentrations of TPH-g or BTEX. Concentrations of total lead ranged from 7 mg/kg in sample BTW-1/3 to 11 mg/kg in sample BTE-1/3.

4.3 Soil Sample Results Main Product Line Trench

Five soil samples were collected at the main trench between the dispenser islands and the former gasoline USTs (table 1 and figure 2). None of the soil samples contained detectable concentrations of TPH-g or BTEX. Concentrations of total lead ranged from below the detection limit of 5 mg/kg in sample MT-5/4 to 9 mg/kg in three of the other samples.

4.4 Soil Sample Results Used Oil line Trench

Two soil samples were collected along the used oil line excavation trench. No concentrations of TPH-g, TPH-d, or volatile organics were detected. Concentrations of TRPH were 7 mg/kg in sample WO-1/2 and 19 mg/kg in sample WO-2/4. CAM metals results for the used oil supply line samples are summarized in table 3.

4.5 Soil Sample Results New Oil line Trench

Three soil samples were collected along the new oil line excavation trench. No concentrations of TPH-g, TPH-d, or volatile organics were detected. Concentrations of TRPH were below the detection limit in samples NO-1/2 and NO-3/5 and 11 mg/kg in sample NO-2/4. CAM metals results for the used oil line supply line samples are summarized in table 3.

5.0 ANALYTICAL REVIEW

Analytical results from the gasoline dispenser islands indicate gasoline hydrocarbons are not present in soil at the product line areas or the dispenser island areas.

Analytical results from the oil supply line and used oil UST areas indicate that very low levels of hydrocarbons are present in the soil in those two areas and that no volatile organics were present. Metals detected at concentrations above 100 mg/kg and below 211 mg/kg in the new and used oil product line areas include barium, total chromium and nickel.

6.0 PETROLEUM HYDROCARBON EXPOSURE CONCERNS

The common exposure routes of petroleum hydrocarbons in humans and animals are inhalation of vapors, ingestion of hydrocarbon-containing material, and skin or eye contact with hydrocarbons. Currently there are no excavations or construction projects that would expose soil containing hydrocarbons on site or adjacent to the site. The site is covered with asphalt and concrete and there does not appear to be any potential risk to the public of contacting soil that contains hydrocarbons.

Based upon the findings of this investigation, Fluor Daniel GTI, on behalf of Sears, Roebuck and Co. proposes no further action at Sears Store 1528 in San Rafael, California.

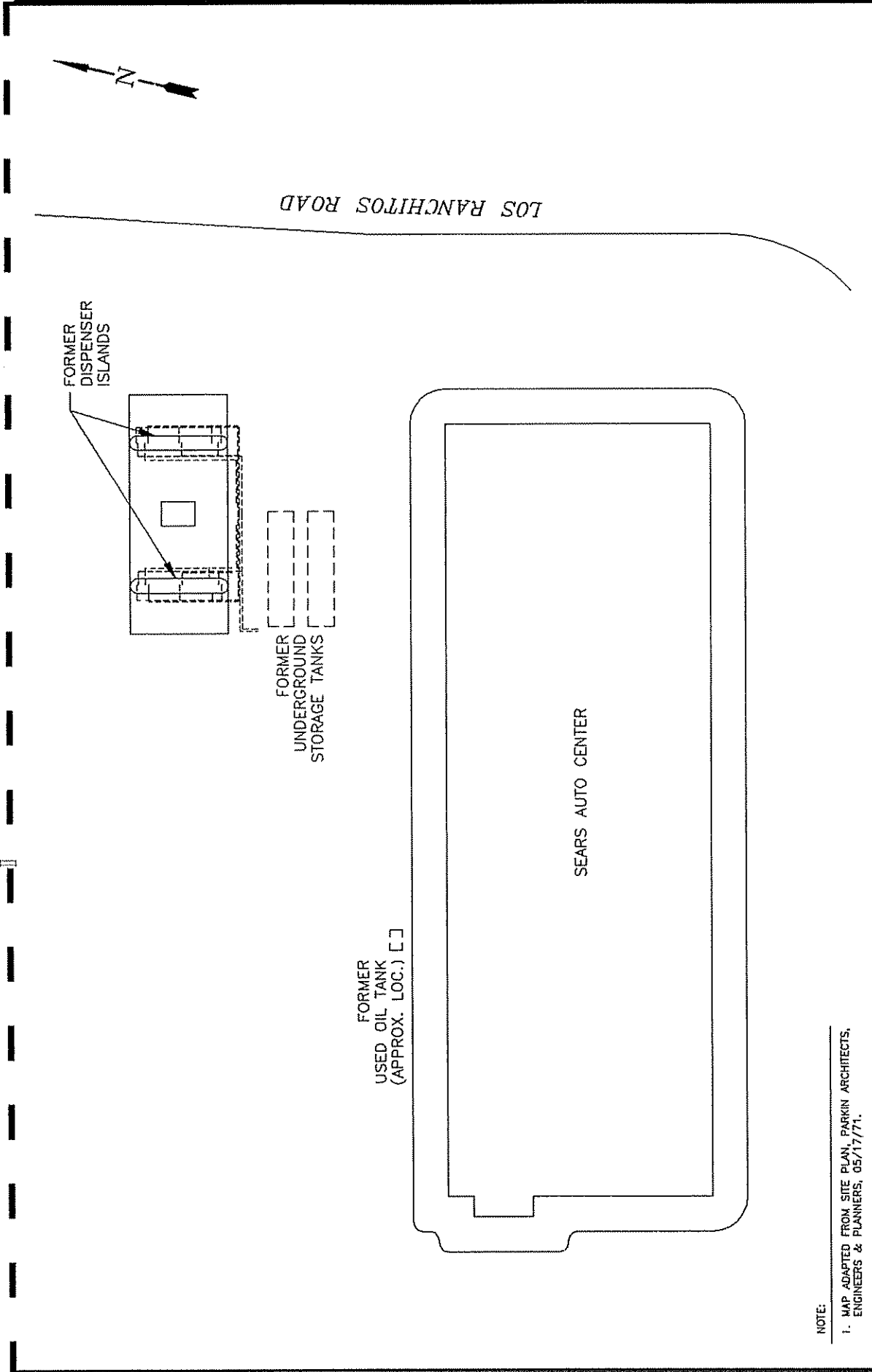

FIGURES

1. Site Plan
2. Soil Analytical Results at Former Dispenser Islands
3. Soil Analytical Results at Former New and Used Oil USTs



NOTE:

1. MAP ADAPTED FROM SITE PLAN, PARKIN ARCHITECTS, ENGINEERS & PLANNERS, 05/17/71.

 FLUOR DANIEL GTI	PROJECT NO.: 020200025	SCALE 	SITE PLAN	
	REV.: 0025SM (1:480)	DES.: PM	DET.: PJWH	DATE: 12/20/94
CLIENT: SEARS MERCHANDISE GROUP STORE No. 1528		LOCATION: 9000 NORTHGATE MALL SAN RAFAEL, CA		
PM:		PE/RG:	FIGURE: 1	

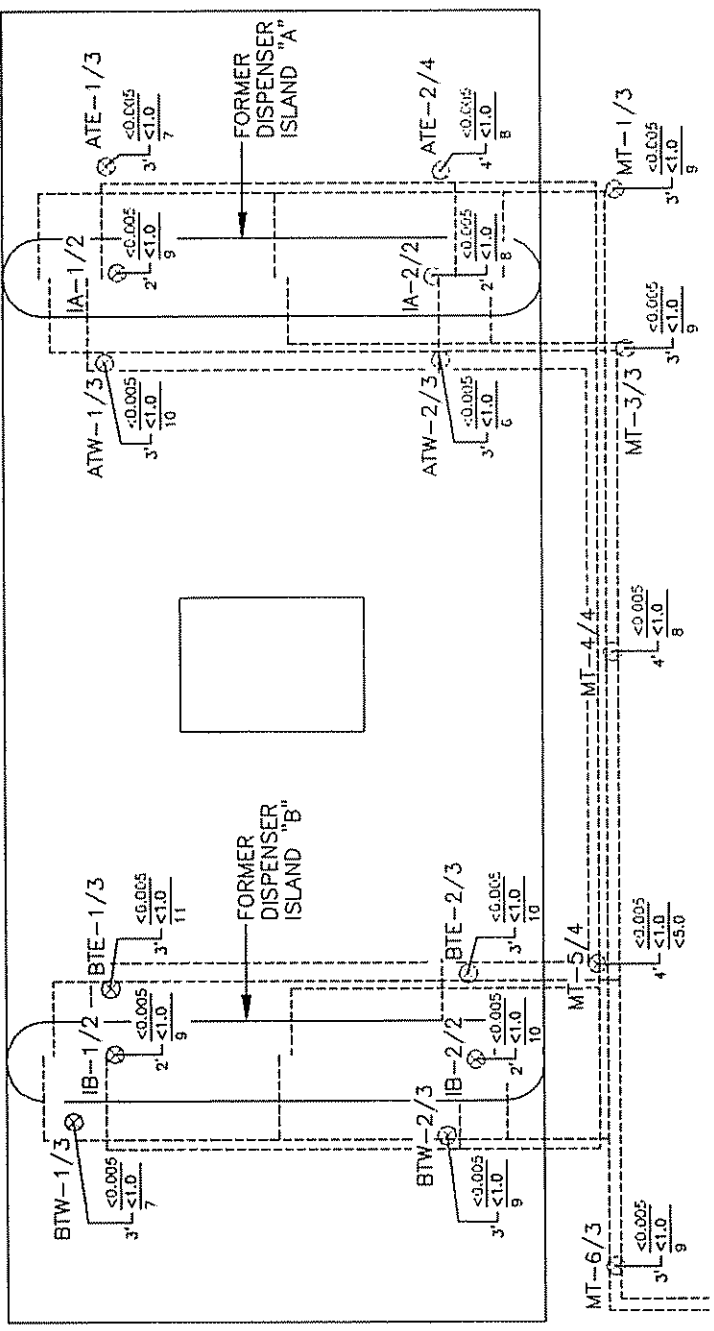
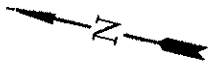

EXPLANATION

- SOIL SAMPLE LOCATION
- BENZENE (mg/kg)
- TPH AS GASOLINE (mg/kg)
- TOTAL LEAD (mg/kg)
- BENZENE DETECTION LIMIT (mg/kg)
- TPH AS GASOLINE DETECTION LIMIT (mg/kg)
- TOTAL LEAD DETECTION LIMIT (mg/kg)

SAMPLED ON: 11/30/94 AND 12/01/94

CLIENT: SEARS MERCHANDISE GROUP
STORE No. 1528
LOCATION: 9000 NORTHCATE MALL
SAN RAFAEL, CA

DES.: JM DET.: CCG DATE: 06/04/96

PROJECT NO.: 020200146
REV.:
SCALE: 0 FEET 10
FIGURE: 2

NOTE:
1. SAMPLE LOCATIONS PER FIELD MEASUREMENTS, OCT, 12/94.



FLUOR DANIEL GTI

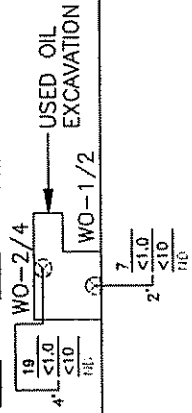
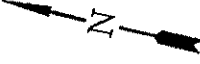

SEARS AUTO CENTER

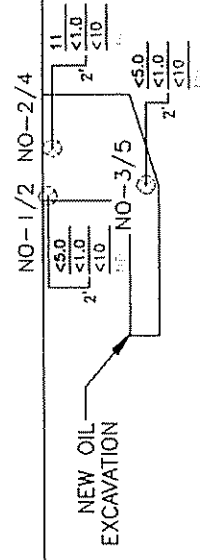

EXPLANATION

SOIL SAMPLE LOCATION

- 7 IRPH (mg/kg)
- 2 ≤ 1.0 TPH AS GASOLINE (mg/kg)
- 10 ≤ 1.0 TPH AS DIESEL (mg/kg)
- 10 ≤ 1.0 VOLATILE ORGANICS (mg/kg)
- 2 ≤ 5.0 IRPH DETECTION LIMIT (mg/kg)
- 2 ≤ 1.0 TPH AS GASOLINE DETECTION LIMIT (mg/kg)
- 2 ≤ 1.0 TPH AS DIESEL DETECTION LIMIT (mg/kg)
- 10 ≤ 1.0 VOLATILE ORGANICS DETECTION LIMIT (mg/kg)

SAMPLED ON: 11/30/94

NOTE:
1. SAMPLE LOCATIONS PER FIELD MEASUREMENTS, GTI, 12/94.



FLUOR DANIEL GTI

PROJECT NO.: 020200146

REV.:

CLIENT: SEARS MERCHANDISE GROUP
STORE No. 1528

LOCATION: 9000 NORTHGATE MALL
SAN RAFAEL, CA

DES.: JM DET.: CCG DATE: 06/04/96

**SOIL ANALYTICAL RESULTS
AT FORMER NEW AND USED OIL USTS**

PM: PE/RG: FIGURE: 3

TABLES

1. Former Dispenser Island Soil Analytical Results, Sears Store 1528, San Rafael, California, Sampled November 30, and December 1, 1994
2. Former New and Used Oil Product Line Soil Analytical Results, Sears Store 1528, San Rafael, California, Sampled November 30, 1994
3. Former New and Used Oil Product Line CAM Metal Analytical Results, Sears Store 1528, San Rafael, California, Sampled November 30, 1994

TABLE 1
Former Dispenser Island Soil Analytical Results
Sears Store 1528, San Rafael, California
Sampled November 30, and December 1, 1994

Gasoline Dispenser Island Samples							
Samples	Date	TPH-g	B	T	E	X	Total Lead
Island A soil samples							
IA-1/2	12/01/94	<1	<0.005	<0.005	<0.005	<0.015	9
IA-2/2	12/01/94	<1	<0.005	<0.005	<0.005	<0.015	8
ATE-1/3	12/01/94	<1	<0.005	<0.005	<0.005	<0.015	7
ATE-2/4	12/01/94	<1	<0.005	<0.005	<0.005	<0.015	8
ATW-1/3	11/30/94	<1	<0.005	<0.005	<0.005	<0.015	10
ATW-2/3	11/30/94	<1	<0.005	<0.005	<0.005	<0.015	6
Island B Soil Samples							
IB-1/2	12/01/94	<1	<0.005	<0.005	<0.005	<0.015	9
IB-2/2	12/01/94	<1	<0.005	<0.005	<0.005	<0.015	10
BTE-1/3	12/01/94	<1	<0.005	<0.005	<0.005	<0.015	11
BTE-2/3	12/01/94	<1	<0.005	<0.005	<0.005	<0.015	10
BTW-1/3	11/30/94	<1	<0.005	<0.005	<0.005	<0.015	7
BTW-2/3	11/30/94	<1	<0.005	<0.005	<0.005	<0.015	9
Main Trench Soil Samples							
MT-3/3	11/30/94	<1	<0.005	<0.005	<0.005	<0.015	9
MT-4/4	11/30/94	<1	<0.005	<0.005	<0.005	<0.015	8
MT-5/4	11/30/94	<1	<0.005	<0.005	<0.005	<0.015	<5
MT-1/3	12/01/94	<1	<0.005	<0.005	<0.005	<0.015	9
MT-6/3	12/01/94	<1	<0.005	<0.005	<0.005	<0.015	9

Notes:

- 1) All results expressed in milligrams per kilogram
- 2) Total lead analyzed using EPA Method 6010

TPH-g = total petroleum hydrocarbons as gasoline, B = benzene, T = toluene, E = ethylbenzene, X = total xylenes; analyzed using EPA Method 8020

< Number = below reported detection limits

TABLE 2
Former New and Used Oil Product Line Soil Analytical Results

Sears Store 1528, San Rafael, California
Sampled November 30, and December 1, 1994

Samples	Date	TRPH	TPH-g	TPH-d	Volatile Organics
Used Oil Supply Line Soil Samples					
WO-1/2	11/30/94	7	<1	<10	ND
WO-2/4	11/30/94	19	<1	<10	ND
New Oil Supply Line Soil Samples					
NO-1/2	11/30/94	<5	<1	<10	ND
NO-2/4	11/30/94	11	<1	<10	ND
NO-3/5	11/30/94	<5	<1	<10	ND

Notes:

- 1) All results expressed in milligrams per kilogram
- 2) Volatile organics analyzed using EPA Method 8240A

TRPH = total recoverable petroleum hydrocarbons; analyzed using EPA Method 3550/418.1
 TPH-g = total petroleum hydrocarbons as gasoline, B = benzene, T = toluene, E = ethylbenzene, X = total xylenes; analyzed using EPA Method 8020
 TPH-d = total petroleum hydrocarbons as diesel; analyzed using EPA Method Modified 8015
 < Number = below reported detection limits
 ND = not detected

TABLE 3
Former New and Used Oil Product Line Soil CAM Metal Analytical Results

Sears Store 1528, San Rafael, California
Sampled November 30, 1994

Used Oil/Oil Supply Samples						
Analyte	Date	WO-1/2	WO-2/4	NO-1/2	NO-2/4	NO-3/5
Antimony	11/30/94	<5	<5	<5	<5	<5
Arsenic	11/30/94	5.5	2.5	4.0	9.3	7.5
Barium	11/30/94	150	55	100	130	170
Beryllium	11/30/94	0.6	<0.5	<0.5	<0.5	0.6
Cadmium	11/30/94	<0.5	<0.5	<0.5	<0.5	<0.5
Chromium, total	11/30/94	30	38	92	68	210
Cobalt	11/30/94	9	8	19	16	21
Copper	11/30/94	28	11	17	47	35
Lead	11/30/94	8	<5	6	6	8
Mercury	11/30/94	<0.1	<0.1	<0.1	0.1	0.1
Molybdenum	11/30/94	1	<1	<1	1	1
Nickel	11/30/94	41	59	100	110	180
Selenium	11/30/94	<5	<5	<5	<5	<5
Silver	11/30/94	<1	<1	<1	<1	<1
Thallium	11/30/94	<5	<5	<5	<5	<5
Vanadium	11/30/94	32	22	44	44	46
Zinc	11/30/94	58	34	35	69	70

Notes:

- 1) All results expressed in milligrams per kilogram
- 2) Analyzed using EPA Methods 6010, 7060, and 7470

<Number = Below reported detection limit

APPENDIXES

- A. Soil Disposal Documentation
- B. Soil Sampling Techniques - Quality Assurance/Quality Control, TPH-g and BTEX, EPA Method 8020, Laboratory Reports
- C. Total Lead, EPA Method 6010, Laboratory Reports
- D. TPH-d, EPA Method Modified 8015, Laboratory Reports
- E. TRPH, EPA Method 418.1, Laboratory Reports
- F. Volatile Organics, EPA Method 8240, Laboratory Reports
- G. California Assessment Metals, STLC and TTLC, Laboratory Reports
- H. Chain of Custody Forms

APPENDIX A
SOIL DISPOSAL DOCUMENTATION

REMAT

830 North Miller Road
Buckeye, Arizona 85326

Phone: (602) 386-6600

FAX: (602) 386-3300

WASTE DISPOSAL QUESTIONNAIRE

GENERATOR INFORMATION:

REMAT WASTE ID NO.

1. NAME: Sears Roebuck & Company Store # 1528
2. ADDRESS: 333 Beverly Rd., Dept. 824C, Bldg A2-~~200~~ 160B
3. CITY/STATE/ZIP: Hoffman Estates, IL 60179
4. CONTACT(S): Bernadine Palka 5. PHONE #: (708) 286-8864
6. GENERATOR'S STANDARD INDUSTRIAL CLASS CODE (SIC): 5311
7. FEDERAL/STATE EPA ID No. (If Hazardous): N/A
8. WASTE SITE LOCATION: 9000 Northgate Mall, San Rafael, CA

WASTE INFORMATION:

9. WASTE TYPE (common name by which waste is referred):
Stockpiled Soil Containing Petroleum Hydrocarbons
10. ACCURATE DESCRIPTION OF THE PROCESS WHICH GENERATES THE WASTE:
UST Removal activities
11. CONTAMINATION: Gasoline Diesel Fuel Jet Fuel Fuel Oil
 Waste Oil Other _____
12. Is the waste hazardous under FEDERAL REGULATIONS? YES NO
If yes, is the waste LISTED or CHARACTERISTIC?
N/A
What is the EPA HAZARDOUS WASTE NUMBER? _____
13. Is the waste hazardous under STATE REGULATIONS? YES NO If yes,
EXPLAIN: _____

(INITIAL PAGE)

BP

14. Is the waste regulated under the FEDERAL TOXIC SUBSTANCES CONTROL ACT (TUSCA)? () YES (X) NO
15. What is the physical state of the waste at room temperature?
 (X) SOLID () SEMISOLID (sludge) () LIQUID
16. What will be the minimum percent of solids of the waste? 70 (%)
17. Is the waste (X) HOMOGENEOUS or () STRATIFIED?
18. Will the waste contain any free standing liquids? () YES () NO
19. Is there any debris (i.e., WOOD, CONCRETE, BRICK, STEEL, PIPE, etc.) in the waste? () YES (X) NO If yes, what is the percentage? _____ (%)

DESCRIPTION: _____

20. Will the waste be disposed of in (X) BULK () DRUMS () OTHER? _____
21. Is the disposal of the waste () ONGOING or a (X) ONE-TIME clean-up?
22. What is the approximate volume of waste to be disposed? two (2)
 () TONS (X) YARDS () DRUMS per () DAY () WEEK () MONTH () YEAR
23. What volume of waste is currently stockpiled, if any? 2 yards
24. What is the maximum volume of waste which will be disposed in any one day? (Specify TONS, YARDS, DRUMS, etc.) 2 yards

TRANSPORTER INFORMATION:

25. NAME: Southwest Soil Remediation, Inc.
26. ADDRESS: 3951 E. Columbia Street
27. CITY/STATE/ZIP: Tucson, AZ
28. CONTACT(S): Bob Bonnert 29. PHONE NO.: (602) 571-7174
30. FEDERAL/STATE EPA ID. NO. (if applicable): 86066729

LABORATORY INFORMATION:

31. NAME: GTEL Environmental Laboratories
32. CONTACT(S): Don Rensner 33. PHONE NO. 800-633-7936
34. Is the laboratory certified by the (X) STATE or () EPA? (X) YES () NO.
35. Please attach a recent (within six months) copy of the analysis conducted from a representative sample of the waste in question.

CERTIFICATION:

I, THE UNDERSIGNED, UNDER PENALTY OF LAW, DO HEREBY CERTIFY THAT ALL THE INFORMATION ON THIS FORM (INCLUDING ATTACHED DOCUMENTATION AND ANALYTICAL DATA) IS COMPLETE AND FACTUAL AND IS AN ACCURATE REPRESENTATION OF THE WASTE TO BE DISPOSED.

NAME: Bernadine Palka
 (Print or Type)

TITLE: Manager Environmental Engineering

Bernadine Palka
 (Signature)

DATE: 31 May 95

1528 (a)
 11P



830 N. Miller Road
Buickaya, AZ 85326

Phone 602-386-6600
FAX 602-386-3300

ENVIRONMENTAL SERVICES • SOIL REMEDIATION • RECYCLED PRODUCTS

GENERATOR CERTIFICATIONS

NON-HAZARDOUS CERTIFICATION

I, the undersigned, under penalty of the law, do hereby certify that the waste material, from the location below, submitted for acceptance to REMAT is not a "RCRA" listed hazardous waste as defined in 40 CFR 261 and does not exhibit any of the characteristics of a hazardous waste as defined in 40 CFR 261 of the Toxicity Characteristic Revision Rules as specified in the March 29, 1990, Federal Register; and that I am authorized to execute this document on behalf of:

GENERATOR: Sears Roebuck & Company STORE # 1528

LOCATION: 9000 Northgate Mall, San Rafael, CA

SIGNATURE: Bernadine A Palka TITLE: Manager Envir. Engineering

NAME (Please Print) Bernadine Palka DATE: 31 May 95

HERBICIDE/PESTICIDE/PCB CERTIFICATION

I, the undersigned, under penalty of law, do hereby certify that the waste material, from the location below, submitted for acceptance to REMAT does not contain herbicides or pesticides at a concentration which would render it hazardous as defined in "RCRA" 40 CFR 261, and does not contain polychlorinated biphenyls at a level greater than 50 ppm as defined by 40 CFR 261; and that I am authorized to execute this document on behalf of:

GENERATOR: Sears Roebuck & Company STORE # 1528

LOCATION: 9000 Northgate Mall, San Rafael, CA

SIGNATURE: Bernadine A Palka TITLE: Manager Envir. Engineering

NAME (Please Print) Bernadine Palka DATE: 31 May 95

1528(9)
BPP



830 N. Miller Road
Buckeye, AZ 85326

Phone 602-386-6000
FAX 602-386-3300

ENVIRONMENTAL SERVICES • SOIL REMEDIATION • RECYCLED PRODUCTS

GENERATOR CERTIFICATIONS

U.S.T. EXEMPTION CERTIFICATION

I, the undersigned, under penalty of law, do hereby certify that the waste material (soil), from the location below, was contaminated by a petroleum fuel source regulated under the Federal Underground Storage Tank Rules, 40 CFR part 280; and that I am authorized to execute this document on behalf of:

GENERATOR: Sears Roebuck & Company STORE # 1528

LOCATION: 9000 Northgate Mall, San Rafael, CA

SIGNATURE: Bernadine A Palka TITLE: Manager Envir. Engineering

NAME (Please Print) Bernadine Palka DATE: 31 May 95

PETROLEUM CONSTITUENT CERTIFICATION

In lieu of submitting analytical data verifying that the above soil in question does not contain constituents other than those which would normally appear in an analysis of un-used petroleum products, I submit and certify that I am familiar with the source of contamination of the soil and further certify that the source contains no contaminants other than what is listed below:

Soil Contaminants Gasoline

GENERATOR: Sears Roebuck & Company STORE # 1528

SIGNATURE: Bernadine A Palka TITLE: Manager Envir. Engineering

NAME (Please Print) Bernadine Palka DATE: 31 May 95

BOP
152869

REMAT

830 North Miller Road
Buckeye, Arizona 85326

Phone: (602) 386-6600

FAX: (602) 386-3300

WASTE DISPOSAL QUESTIONNAIRE

GENERATOR INFORMATION:

REMAT WASTE ID NO. _____

1. NAME: Sears Roebuck & Company Store #1528
2. ADDRESS: 333 Beverly Rd., Dept. 824C, Bldg A2-~~200~~ 160B
3. CITY/STATE/ZIP: Hoffman Estates, IL 60179
4. CONTACT(S): Bernadine Palka 5. PHONE # (708) 286-8864
6. GENERATOR'S STANDARD INDUSTRIAL CLASS CODE (SIC): 5311
7. FEDERAL/STATE EPA ID No. (If Hazardous): N/A
8. WASTE SITE LOCATION: 9000 Northgate Mall, San Rafael, CA

WASTE INFORMATION:

9. WASTE TYPE (COMMON name by which waste is referred):
Stockpiled soil containing petroleum hydrocarbons
10. ACCURATE DESCRIPTION OF THE PROCESS WHICH GENERATES THE WASTE:
UST Removal activities
11. CONTAMINATION: () Gasoline! () Diesel Fuel! () Jet Fuel! () Fuel Oil # _____
(X) Waste Oil (X) Other Used Oil _____
12. Is the waste hazardous under FEDERAL REGULATIONS? () YES (X) NO
If yes, is the waste () LISTED or () CHARACTERISTIC?
What is the EPA HAZARDOUS WASTE NUMBER? N/A
13. Is the waste hazardous under STATE REGULATIONS? () YES (X) NO If yes,
EXPLAIN: _____

(INITIAL PAGE)

14. Is the waste regulated under the FEDERAL TOXIC SUBSTANCES CONTROL ACT (TOSCA)? () YES (X) NO

15. What is the physical state of the waste at room temperature?
(X) SOLID () SEMISOLID (sludge) () LIQUID

16. What will be the minimum percent of solids of the waste? 70 (%)

17. Is the waste (X) HOMOGENEOUS or () STRATIFIED?

18. Will the waste contain any free standing liquids? () YES () NO

19. Is there any debris (i.e., WOOD, CONCRETE, BRICK, STEEL, PIPE, etc.) in the waste? () YES (X) NO If yes, what is the percentage? _____ (%)

DESCRIPTION: _____

20. Will the waste be disposed of in (X) BULK () DRUMS () OTHER? _____

21. Is the disposal of the waste () ONGOING or a (X) ONE-TIME clean-up?

22. What is the approximate volume of waste to be disposed? thirty-two (32)
() TONS (X) YARDS () DRUMS per () DAY () WEEK () MONTH () YR

23. What volume of waste is currently stockpiled, if any? 32 yards

24. What is the maximum volume of waste which will be disposed in any one day? (Specify TONS, YARDS, DRUMS, etc.) _____

TRANSPORTER INFORMATION:

25. NAME: Southwest Soil Remediation, Inc.
26. ADDRESS: 3951 E. Columbia Street
27. CITY/STATE/ZIP: Tucson, AZ
28. CONTACT(S): Bob Bonnert 29. PHONE NO. (602) 571-7174
30. FEDERAL/STATE EPA ID. NO. (If Applicable): 86066729

LABORATORY INFORMATION:

31. NAME: GTEL Environmental Laboratories
32. CONTACT(S): Don Rensner 33. PHONE NO. 800-633-7936
34. Is the laboratory certified by the (X) STATE or () EPA? (X) YES () NO.
35. Please attach a recent (within six months) copy of the analysis conducted from a representative sample of the waste in question.

CERTIFICATION:

I, THE UNDERSIGNED, UNDER PENALTY OF LAW, DO HEREBY CERTIFY THAT ALL THE INFORMATION ON THIS FORM (INCLUDING ATTACHED DOCUMENTATION AND ANALYTICAL DATA) IS COMPLETE AND FACTUAL AND IS AN ACCURATE REPRESENTATION OF THE WASTE TO BE DISPOSED.

NAME: Bernadine Palka
(Print or Type)

Bernadine A Palka
(Signature)

TITLE: Manager Environmental Engineering

DATE: 31 May 95

15286



830 N. Miller Road
Buckeye, AZ 85326

Phone 602-386-6600
FAX 602-386-3300

ENVIRONMENTAL SERVICES • SOIL REMEDIATION • RECYCLED PRODUCTS

GENERATOR CERTIFICATIONS

NON-HAZARDOUS CERTIFICATION

I, the undersigned, under penalty of the law, do hereby certify that the waste material, from the location below, submitted for acceptance to REMAT is not a "RCRA" listed hazardous waste as defined in 40 CFR 261 and does not exhibit any of the characteristics of a hazardous waste as defined in 40 CFR 261 of the Toxicity Characteristic Revision Rules as specified in the March 29, 1990, Federal Register; and that I am authorized to execute this document on behalf of:

GENERATOR: Sears Roebuck & Company STORE # 1528

LOCATION: 9000 Northgate Mall, San Rafael, CA

SIGNATURE: Bernadine A Palka TITLE: Manager Envir. Engineering

NAME (Please Print) Bernadine Palka DATE: 31 May 95

HERBICIDE/PESTICIDE/PCB CERTIFICATION

I, the undersigned, under penalty of law, do hereby certify that the waste material, from the location below, submitted for acceptance to REMAT does not contain herbicides or pesticides at a concentration which would render it hazardous as defined in "RCRA" 40 CFR 261, and does not contain polychlorinated biphenyls at a level greater than 50 ppm as defined by 40 CFR 261; and that I am authorized to execute this document on behalf of:

GENERATOR: Sears Roebuck & Company STORE # 1528

LOCATION: 9000 Northgate Mall, San Rafael, CA

SIGNATURE: Bernadine A Palka TITLE: Manager Envir. Engineering

NAME (Please Print) Bernadine Palka DATE: 31 May 95

1528(6)



830 N. Miller Road
Buckeye, AZ 85326

Phone 602-386-6500
FAX 602-386-3300

ENVIRONMENTAL SERVICES • SOIL REMEDIATION • RECYCLED PRODUCTS

GENERATOR CERTIFICATIONS

U.S.T. EXEMPTION CERTIFICATION

I, the undersigned, under penalty of law, do hereby certify that the waste material (soil), from the location below, was contaminated by a petroleum fuel source regulated under the Federal Underground Storage Tank Rules, 40 CFR part 280; and that I am authorized to execute this document on behalf of:

GENERATOR: Sears Roebuck & Company STORE #1528
LOCATION: 9000 Northgate Mall, San Rafael, CA
SIGNATURE: Bernadine A Palka TITLE: Manager Envir. Engineering
NAME (Please Print) Bernadine Palka DATE: 31 May 95

PETROLEUM CONSTITUENT CERTIFICATION

In lieu of submitting analytical data verifying that the above soil in question does not contain constituents other than those which would normally appear in an analysis of un-used petroleum products, I submit and certify that I am familiar with the source of contamination of the soil and further certify that the source contains no contaminants other than what is listed below:

Soil Contaminants used oil/virgin oil

GENERATOR: Sears Roebuck & Company STORE # 1528
SIGNATURE: Bernadine A Palka TITLE: Manager Envir. Engineering
NAME (Please Print) Bernadine Palka DATE: 31 May 95

1528(6)



Client Number: 020200025
 Project ID: Sears 1528
 9000 Northgate
 San Rafael
 Work Order Number: CA-12-0018

Western Region
 4080 Pike Lane, Suite C
 Concord, CA 94520
 (510) 685-7852
 (800) 544-3422 Inside CA
 FAX (510) 825-0720

December 13, 1994

Eileen Brennan
 Groundwater Technology, Inc.
 275 South Temple, Suite 321
 Salt Lake City, UT 84111

Enclosed please find the analytical results for samples received by GTEL Environmental Laboratories, Inc. on 12/01/94, under chain of custody record 33582.

A formal Quality Assurance/Quality Control (QA/QC) program is maintained by GTEL, which is designed to meet or exceed the EPA requirements. Analytical work for this project met QA/QC criteria, unless otherwise stated in the footnotes. This report is to be reproduced only in full.

GTEL is certified by the California State Department of Health Services, Laboratory certification number E1075, to perform analyses for drinking water, wastewater, and hazardous waste materials according to EPA protocols.

If you have any questions concerning this analysis or if we can be of further assistance, please call our Customer Service Representative.

Sincerely,
 GTEL Environmental Laboratories, Inc.

Rashmi Shah
 for
 Rashmi Shah
 Laboratory Director

NO - waste oil samples
 NO - gasoline samples

1528 (9)
 BOP

Client Number: 020200025
 Project ID: Sears 1526
 8000 Northgate
 San Rafael, CA
 Work Order Number: C4-11-0454

ANALYTICAL RESULTS

Total Petroleum Hydrocarbons in Soil by Infrared Spectrometry¹

EPA 3550 (Mod.)/EPA 418.1 (SM 5520 FC)²

GTEL Sample Number		08	09	10	11
Client Identification		WO-1/2	WO-C	WO-2/4	NO-1/2
Date Sampled		11/30/94	11/30/94	11/30/94	11/30/94
Date Prepared		12/01/94	12/01/94	12/01/94	12/01/94
Date Analyzed		12/01/94	12/01/94	12/01/94	12/01/94
Analyte	Detection Limit, mg/Kg	Concentration, mg/Kg			
Total Petroleum Hydrocarbons	5	7	110	18	<5
Detection Limit Multiplier		1	2.5	1	1

- The sample is sonication extracted using a modification of EPA 3550. The extract is analyzed, as in EPA 418.1 (SM 5520 CF), to yield results reported as Total Petroleum Hydrocarbons. Results are reported on a wet weight basis.
- Standard Methods for the Examination of Water and Wastewater, 17th ed., American Public Health Association, 1989.

*1528(9)
BDF*

Client Number: 020200025
 Project ID: Sears 152B
 9000 Northgate
 San Rafael, CA
 Work Order Number: CA-11-0454

ANALYTICAL RESULTS

Total Petroleum Hydrocarbons in Soil
by Infrared Spectrometry¹EPA 3550 (Mod.)/EPA 418.1 (SM 5520 FC)²

GTEL Sample Number	12	13	14	120194 TPH
Client Identification	NO-2/4	NO-C	NO-3/5	METHOD BLANK
Date Sampled	11/30/94	11/30/94	11/30/94	--
Date Prepared	12/01/94	12/01/94	12/01/94	12/01/94
Date Analyzed	12/01/94	12/01/94	12/01/94	12/01/94
Analyte	Detection Limit, mg/Kg	Concentration, mg/Kg		
Total Petroleum Hydrocarbons	5	11	26	<5
Detection Limit Multiplier		1	1	1

- The sample is sonication extracted using a modification of EPA 3550. The extract is analyzed, as in EPA 418.1 (SM 5520 CF), to yield results reported as Total Petroleum Hydrocarbons. Results are reported on a wet weight basis.
- Standard Methods for the Examination of Water and Wastewater, 17th ed., American Public Health Association, 1989.

1528(F)
BOP

Client Number: 020200025
 Project ID: Sears 1528
 9000 Northgate
 San Rafael, CA
 Work Order Number: C4-11-0454

ANALYTICAL RESULTS

TPH as Diesel in Soil

Method: Modified EPA 8015a

GTEL Sample Number		08	09	10	11
Client Identification		WO-1/2	WO-C	WO-2/4	NO-1/2
Date Sampled		11/30/94	11/30/94	11/30/94	11/30/94
Date Extracted		12/02/94	12/02/94	12/02/94	12/02/94
Date Analyzed		12/02/94	12/02/94	12/03/94	12/03/94
Analyte	Detection Limit, mg/Kg	Concentration, mg/Kg			
TPH as diesel	10	<10	<10	<10	<10
Detection Limit Multiplier		1	1	1	1
OTP surrogate, % recovery		74.5	91.5	76.4	92.4

GTEL Sample Number		12	13	14	GCI 120294
Client Identification		NO-2/4	NO/C	NO-3/5	METHOD BLANK
Date Sampled		11/30/94	11/30/94	11/30/94	-
Date Extracted		12/02/94	12/02/94	12/02/94	12/02/94
Date Analyzed		12/02/94	12/02/94	12/03/94	12/02/94
Analyte	Detection Limit, mg/Kg	Concentration, mg/Kg			
TPH as diesel	10	<10	<10	<10	<10
Detection Limit Multiplier		1	1	1	1
OTP surrogate, % recovery		93.3	67.5	74.0	106

1. O-Terphenyl surrogate recovery acceptability limits are 50-150% Test Methods for Evaluating Solid Waste, SW-846, 3rd edition, Rev. 0, U.S. EPA, November, 1986.

15225(9)
 BOP

GTEL Client ID: 02020025 ANALYTICAL RESULTS
 Login Number: C4110454
 Project ID (number): 02020025
 Project ID (name): Sears/#1528/9000 Northgate Mall, San Rafael

Volatile Organics
 Method: EPA 8015
 Matrix: Solids

GTEL Sample Number	C4110454-08	C4110454-09	C4110454-10	C4110454-11
Client ID	40-172	40-3	40-2	40-172
Date Sampled	11/30/94	11/30/94	11/30/94	11/30/94
Date Analyzed	11/30/94	11/30/94	11/30/94	11/30/94
Dilution Factor	1.00	1.00	1.00	1.00

Analyte	Reporting Limit	Units	Concentration:Wet Weight			
TPH as Gasoline	1.0	mg/kg	< 1.0	< 1.0	< 1.0	< 1.0
BFB (surrogate)	--	%	88.9	87.9	93.3	82.3

Notes:

Dilution Factor:

Dilution factor indicates the adjustments made for sample dilution.

EPA 8015:

"Test Methods for Evaluating Solid Waste, Physical/Chemical Methods", SW-846, Third Edition including promulgated Update 1. Modification for TPH as gasoline as per California State Water Resources Board LUFT Manual protocols, May 1988 revision. Acceptability limits for recovery in the Bromofluorobenzene (BFB) surrogate is 60-119%.

GTEL Concord, CA
 C4110454:1

1528(7)
 BOP



GTEL Client ID: 020200025 ANALYTICAL RESULTS
 Login Number: C4110454
 Project ID (number): 020200025
 Project ID (name): Sears/#1528/9000 Northgate Mall, San Rafael

Volatile Organics
 Method: EPA 8015
 Matrix: Solids

GTEL Sample Number	C4110454-12	C4110454-13	C4110454-14
Client ID	020200025	020200025	020200025
Date Sampled	11/30/94	11/30/94	11/30/94
Date Analyzed	12/01/94	12/01/94	12/01/94
Dilution Factor	1.00	1.00	1.00

Analyte	Reporting Limit	Units	Concentration: Wet Weight
TPH as Gasoline	1.0	mg/kg	< 1.0
BFB (surrogate)	--	%	85.0 90.6 87.9 --

Notes:
 Dilution Factor:
 Dilution factor indicates the adjustments made for sample dilution.

EPA 8015:
 "Test Methods for Evaluating Solid Waste. Physical/Chemical Methods". SW-646. Third Edition including promulgated Update 1. Modification for TPH as gasoline as per California State Water Resources Board LUFT Manual protocols. May 1988 revision. Acceptability limits for recovery in the Bromofluorobenzene (BFB) surrogate is 60-119%.

*1528(9)
BFB*

GTEL Concord, CA
 C4110454:2



Client Number: 020200025
Project ID: Sears #1528
Northgate Mall San Rafael
Work Order Number: CA-12-0011



Northwest Region
4080-C Pike Lane
Concord, CA 94520
(510) 685-7852
(800) 544-3422 from inside California
(800) 423-7143 from outside California
(510) 825-0720 (FAX)

December 13, 1994

Eileen Brennan
Groundwater Technology, Inc.
275 South Temple, Suite 321
Salt Lake City, UT 84111

Enclosed please find the analytical results for samples received by GTEL Environmental Laboratories, Inc. on 12/01/94, under chain of custody record 33111 and 33113.

A formal Quality Assurance/Quality Control (QA/QC) program is maintained by GTEL, which is designed to meet or exceed the EPA requirements. Analytical work for this project met QA/QC criteria, unless otherwise stated in the footnotes. This report is to be reproduced only in full.

GTEL is certified by the California State Department of Health Services, Laboratory certification number E1075, to perform analyses for drinking water, wastewater, and hazardous waste materials according to EPA protocols.

If you have any questions concerning this analysis or if we can be of further assistance, please call our Customer Service Representative.

Sincerely,
GTEL Environmental Laboratories, Inc.

Rashmi Shah
Laboratory Director

1528 (9)
BOP

Client Number: 020200025
 Project ID: Sears #1528
 Northgate Mall San Rafael
 Work Order Number: C4-12-0011

ANALYTICAL RESULTS

Volatile Organics in Soil

EPA Method 8240A^a

GTEL Sample Number		08	09	10	11
Client Identification		WO-1/2	WO-C	WO-2/4	NO-1/2
Date Sampled		11/30/94	11/30/94	11/30/94	11/30/94
Date Analyzed		12/05/94	12/05/94	12/05/94	12/06/94
Analyte	Detection Limit, ug/Kg	Concentration, ug/Kg			
Chloromethane	10	<10	<10	<10	<10
Bromomethane	10	<10	<10	<10	<10
Vinyl chloride	10	<10	<10	<10	<10
Chloroethane	10	<10	<10	<10	<10
Methylene chloride	5	<5	<5	<5	<5
Acetone	50	<50	<50	<50	<50
Carbon disulfide	5	<5	<5	<5	<5
1,1-Dichloroethene	5	<5	<5	<5	<5
1,1-Dichloroethane	5	<5	<5	<5	<5
1,2-Dichloroethene, total	5	<5	<5	<5	<5
Chloroform	5	<5	<5	<5	<5
1,2-Dichloroethane	5	<5	<5	<5	<5
2-Butanone	20	<20	<20	<20	<20
1,1,1-Trichloroethane	5	<5	<5	<5	<5
Carbon tetrachloride	5	<5	<5	<5	<5
Vinyl acetate	50	<50	<50	<50	<50
Bromodichloromethane	5	<5	<5	<5	<5
1,2-Dichloropropane	5	<5	<5	<5	<5
cis-1,3-Dichloropropene	5	<5	<5	<5	<5
Trichloroethene	5	<5	<5	<5	<5
Dibromochloromethane	5	<5	<5	<5	<5
1,1,2-Trichloroethane	5	<5	<5	<5	<5
Benzene	5	<5	<5	<5	<5

a. Test Methods for Evaluating Solid Waste, SW-846, Third Edition, including Update 1, US EPA July 1992 (method modified for additional compounds). Results reported on a wet weight basis.

1528(5)
BDF

Client Number: 020200025
 Project ID: Sears # 1528
 Northgate Mall San Rafael
 Work Order Number: C4-12-0011

ANALYTICAL RESULTS

Volatile Organics in Soil

EPA Method 8240A^a

GTEL Sample Number		08	09	10	11
Client Identification		WO-1/2	WO-C	WO-2/4	NO-1/2
Date Sampled		11/30/94	11/30/94	11/30/94	11/30/94
Date Analyzed		12/05/94	12/05/94	12/05/94	12/06/94
Analyte	Detection Limit, ug/Kg	Concentration, ug/Kg			
trans-1,3-Dichloropropene	5	<5	<5	<5	<5
2-Chloroethylvinyl ether	10	<10	<10	<10	<10
Bromoform	5	<5	<5	<5	<5
4-Methyl-2-pentanone	20	<20	<20	<20	<20
2-Hexanone	20	<20	<20	<20	<20
Tetrachloroethene	5	<5	<5	<5	<5
1,1,2,2-Tetrachloroethane	5	<5	<5	<5	<5
Toluene	5	<5	<5	<5	<5
Chlorobenzene	5	<5	<5	<5	<5
Ethylbenzene	5	<5	<5	<5	<5
Styrene	5	<5	<5	<5	<5
1,2-Dichlorobenzene	10	<10	<10	<10	<10
1,3-Dichlorobenzene	10	<10	<10	<10	<10
1,4-Dichlorobenzene	10	<10	<10	<10	<10
Xylene, total	10	<10	<10	<10	<10
Trichlorofluoromethane	5	<5	<5	<5	<5
Detection Limit Multiplier		1	1	1	1
DCE surrogate, % recovery		92.5	95.8	98.1	95.9
TOL surrogate, % recovery		101	110	107	110
BFB surrogate, % recovery		106	98.9	101	92.4

a. Test Methods for Evaluating Solid Waste, SW-846, Third Edition, including Update 1, US EPA July 1992 (method modified for additional compounds). Results reported on a wet weight basis.

1528(5)
BOP

Client Number: 020200025
 Project ID: Seare #1528
 Northgate Mall San Rafael
 Work Order Number: C4-12-0011

ANALYTICAL RESULTS

Volatile Organics in Soil

EPA Method 8240A^a

GTEL Sample Number		12	13	14	120594 MSC
Client Identification		NO-2/4	NO/C	NO-3/5	METHOD BLANK
Date Sampled		11/30/94	11/30/94	11/30/94	-
Date Analyzed		12/06/94	12/06/94	12/05/94	12/05/94
Analyte	Detection Limit, ug/Kg	Concentration, ug/Kg			
Chloromethane	10	<10	<10	<10	<10
Bromomethane	10	<10	<10	<10	<10
Vinyl chloride	10	<10	<10	<10	<10
Chloroethane	10	<10	<10	<10	<10
Methylene chloride	5	<5	<5	<5	<5
Acetone	50	<50	<50	<50	<50
Carbon disulfide	5	<5	<5	<5	<5
1,1-Dichloroethane	5	<5	<5	<5	<5
1,1-Dichloroethane	5	<5	<5	<5	<5
1,2-Dichloroethane, total	5	<5	<5	<5	<5
Chloroform	5	<5	<5	<5	<5
1,2-Dichloroethane	5	<5	<5	<5	<5
2-Butanone	20	<20	<20	<20	<20
1,1,1-Trichloroethane	5	<5	<5	<5	<5
Carbon tetrachloride	5	<5	<5	<5	<5
Vinyl acetate	50	<50	<50	<50	<50
Bromodichloromethane	5	<5	<5	<5	<5
1,2-Dichloropropane	5	<5	<5	<5	<5
cis-1,3-Dichloropropene	5	<5	<5	<5	<5
Trichloroethene	5	<5	<5	<5	<5
Dibromochloromethane	5	<5	<5	<5	<5
1,1,2-Trichloroethane	5	<5	<5	<5	<5
Benzene	5	<5	<5	<5	<5

^a Test Methods for Evaluating Solid Waste, SW-846, Third Edition, including Update 1, US EPA July 1992 (method modified for additional compounds). Results reported on a wet weight basis.

1528 (5)
BOP

Client Number: 020200025
 Project ID: Sears #1528
 Northgate Mall San Rafael
 Work Order Number: C4-12-0011

ANALYTICAL RESULTS

Volatile Organics in Soil

EPA Method 8240A^a

GTEL Sample Number	12	13	14	120594 MSC	
Client Identification	NO-2/4	NO/C	NO-3/5	METHOD BLANK	
Date Sampled	11/30/94	11/30/94	11/30/94	-	
Date Analyzed	12/06/94	12/06/94	12/05/94	12/05/94	
Analyte	Detection Limit, ug/Kg	Concentration, ug/Kg			
trans-1,3-Dichloropropene	5	<5	<5	<5	<5
2-Chloroethylvinyl ether	10	<10	<10	<10	<10
Bromoform	5	<5	<5	<5	<5
4-Methyl-2-pentanone	20	<20	<20	<20	<20
2-Hexanone	20	<20	<20	<20	<20
Tetrachloroethene	5	<5	<5	<5	<5
1,1,2,2-Tetrachloroethane	5	<5	<5	<5	<5
Toluene	5	<5	<5	<5	<5
Chlorobenzene	5	<5	<5	<5	<5
Ethylbenzene	5	<5	<5	<5	<5
Styrene	5	<5	<5	<5	<5
1,2-Dichlorobenzene	10	<10	<10	<10	<10
1,3-Dichlorobenzene	10	<10	<10	<10	<10
1,4-Dichlorobenzene	10	<10	<10	<10	<10
Xylene, total	10	<10	<10	<10	<10
Trichlorofluoromethane	5	<5	<5	<5	<5
Detection Limit Multiplier	1	1	1	1	1
DCE surrogate, % recovery	101	103	94.7	94.6	
TOL surrogate, % recovery	115	92.1	112	101	
BFB surrogate, % recovery	96.9	95.6	102	102	

a. Test Methods for Evaluating Solid Waste, SW-846, Third Edition, including Update 1, US EPA July 1992 (method modified for additional compounds). Results reported on a wet weight basis.

15328(9)
BOP?

Client Number: 02020025
 Project ID: Sears #1528
 Northgate Mall San Rafael
 Work Order Number: C4-12-0011

ANALYTICAL RESULTS

Volatile Organics in Soil

EPA Method 8240A^a

GTEL Sample Number		120694 MSC			
Client Identification		METHOD BLANK			
Date Sampled		--			
Date Analyzed		12/06/94			
Analyte	Detection Limit, ug/Kg	Concentration, ug/Kg			
Chloromethane	10	<10			
Bromomethane	10	<10			
Vinyl chloride	10	<10			
Chloroethane	10	<10			
Methylene chloride	5	<5			
Acetone	50	<50			
Carbon disulfide	5	<5			
1,1-Dichloroethene	5	<5			
1,1-Dichloroethane	5	<5			
1,2-Dichloroethene, total	5	<5			
Chloroform	5	<5			
1,2-Dichloroethane	5	<5			
2-Butanone	20	<20			
1,1,1-Trichloroethane	5	<5			
Carbon tetrachloride	5	<5			
Vinyl acetate	50	<50			
Bromodichloromethane	5	<5			
1,2-Dichloropropane	5	<5			
cis-1,3-Dichloropropene	5	<5			
Trichloroethene	5	<5			
Dibromochloromethane	5	<5			
1,1,2-Trichloroethane	5	<5			
Benzene	5	<5			

a. Test Methods for Evaluating Solid Waste, SW-846, Third Edition, including Update 1, US EPA July 1992 (method modified for additional compounds). Results reported on a wet weight basis.

15328(5)
1328

Client Number: 020200025
 Project ID: Sears # 1528
 Northgate Mall San Rafael
 Work Order Number: C4-12-0011

ANALYTICAL RESULTS

Volatile Organics in Soil

EPA Method 8240Aa

GTEL Sample Number		120694 MSC		
Client Identification		METHOD BLANK		
Date Sampled		-		
Date Analyzed		12/06/94		
Analyte	Detection Limit, ug/Kg	Concentration, ug/Kg		
trans-1,3-Dichloropropene	5	<5		
2-Chloroethylvinyl ether	10	<10		
Bromoform	5	<5		
4-Methyl-2-pentanone	20	<20		
2-Hexanone	20	<20		
Tetrachloroethene	5	<5		
1,1,2,2-Tetrachloroethane	5	<5		
Toluene	5	<5		
Chlorobenzene	5	<5		
Ethylbenzene	5	<5		
Styrene	5	<5		
1,2-Dichlorobenzene	10	<10		
1,3-Dichlorobenzene	10	<10		
1,4-Dichlorobenzene	10	<10		
Xylene, total	10	<10		
Trichlorofluoromethane	5	<5		
Detection Limit Multiplier		1		
DCE surrogate, % recovery		105		
TOL surrogate, % recovery		113		
BFB surrogate, % recovery		96.2		

a. Test Methods for Evaluating Solid Waste, SW-846, Third Edition, including Update 1, US EPA July 1992 (method modified for additional compounds). Results reported on a wet weight basis

1528(9)
BDF

Client Number: 020200025
 Project ID: Sears #1528
 Northgate Mall San Rafael
 Work Order Number: C4-12-0011

ANALYTICAL RESULTS

CAM List of Metals in Soil (TTLG)_B

GTEL Sample Number			08	09	10	11
Client Identification			WO-1/2	WC-C	WO-2/4	NO-1/2
Date Sampled			11/30/94	11/30/94	11/30/94	11/30/94
Date Prepared (Method 3055 ^b)			12/07/94	12/07/94	12/07/94	12/07/94
Date Analyzed (Method 6010)			12/08/94	12/08/94	12/08/94	12/08/94
Date Analyzed (Method 7060)			12/08/94	12/08/94	12/08/94	12/08/94
Date Prepared and Analyzed (Method 7470)			12/07/94	12/07/94	12/07/94	12/07/94
Analyte	EPA Method ^a	Detection Limit, mg/Kg	Concentration, mg/Kg			
Antimony	EPA 6010 ^c	5	<5	<5	<5	<5
Arsenic	EPA 7060 ^d	0.5	5.5	6.3	2.5	4.0
Barium	EPA 6010 ^c	1	150	180	55	100
Beryllium	EPA 6010 ^c	0.5	0.6	<0.5	<0.5	<0.5
Cadmium	EPA 6010 ^c	0.5	<0.5	<0.5	<0.5	<0.5
Chromium, total	EPA 6010 ^c	1	30	62	98	92
Cobalt	EPA 6010 ^c	1	9	15	8	19
Copper	EPA 6010 ^c	1	28	27	11	17
Lead	EPA 6010 ^c	5	8	9	<5	6
Mercury	EPA 7470 ^e	0.1	<0.1	<0.1	<0.1	<0.1
Molybdenum	EPA 6010 ^c	1	1	1	<1	<1
Nickel	EPA 6010 ^c	2	41	90	59	100
Selenium	EPA 6010 ^c	5	<5	<5	<5	<5
Silver	EPA 6010 ^c	1	<1	<1	<1	<1
Thallium	EPA 6010 ^d	5	<5	<5	<5	<5
Vanadium	EPA 6010 ^c	1	32	35	22	44
Zinc	EPA 6010 ^c	5	58	56	34	35
Detection Limit Multiplier			1	1	1	1

- a. Test Methods for Evaluating Solid Waste, SW-846, Third Edition, Revision 0, US EPA November 1986. Results reported on a wet weight basis.
- b. Draft EPA method 3055 SW-846 Third Addition Revision 1 Sept. 1991.
- c. Inductively Coupled Argon Plasma (ICP).
- d. Graphite Furnace Atomic Absorption (GFAA).
- e. Cold Vapor Atomic Absorption (CVAA).

1528(5)
BOP

Client Number: 020200025
 Project ID: Sears #1528
 Northgate Mall San Rafael
 Work Order Number: CA-12-0011

ANALYTICAL RESULTS

CAM List of Metals in Soil (TTL)_a

GTEL Sample Number	12	13	14	120794 MET		
Client Identification	NO-2/4	NO/C	NO-3/5	METHOD BLANK		
Date Sampled	11/30/94	11/30/94	11/30/94	-		
Date Prepared (Method 3055 ^b)	12/07/94	12/07/94	12/07/94	12/07/94		
Date Analyzed (Method 6010)	12/08/94	12/08/94	12/08/94	12/08/94		
Date Analyzed (Method 7060)	12/08/94	12/08/94	12/08/94	12/08/94		
Date Prepared and Analyzed (Method 7470)	12/07/94	12/07/94	12/07/94	12/07/94		
Analyte	EPA Method ^a	Detection Limit, mg/Kg	Concentration, mg/Kg			
Antimony	EPA 6010 ^c	5	<5	<5	<5	<5
Arsenic	EPA 7060 ^d	0.5	9.3	6.2	7.5	<0.5
Barium	EPA 6010 ^c	1	130	120	170	<1
Beryllium	EPA 6010 ^c	0.5	<0.5	<0.5	0.6	<0.5
Cadmium	EPA 6010 ^c	0.5	<0.5	<0.5	<0.5	<0.5
Chromium, total	EPA 6010 ^c	1	68	51	210	<1
Cobalt	EPA 6010 ^c	1	16	11	21	<1
Copper	EPA 6010 ^c	1	47	42	35	<1
Lead	EPA 6010 ^c	5	6	6	8	<5
Mercury	EPA 7470 ^e	0.1	0.1	0.1	0.1	<0.1
Molybdenum	EPA 6010 ^c	1	1	<1	1	<1
Nickel	EPA 6010 ^c	2	110	85	180	<2
Selenium	EPA 6010 ^c	5	<5	<5	<5	<5
Silver	EPA 6010 ^c	1	<1	<1	<1	<1
Thallium	EPA 6010 ^c	5	<5	<5	<5	<5
Vanadium	EPA 6010 ^c	1	44	40	46	<1
Zinc	EPA 6010 ^c	5	69	80	70	<5
Detection Limit Multiplier			1	1	1	1

- a. Test Methods for Evaluating Solid Waste, SW-846, Third Edition, Revision 0, US EPA November 1986. Results reported on a wet weight basis.
 b. Draft EPA method 3055 SW-846 Third Addition Revision 1 Sept. 1991.
 c. Inductively Coupled Argon Plasma (ICP).
 d. Graphite Furnace Atomic Absorption (GFAA).
 e. Cold Vapor Atomic Absorption (CVA).

1528(9)
 BOP

APPENDIX B

**SOIL SAMPLING TECHNIQUES - QUALITY ASSURANCE/QUALITY CONTROL,
TPH-G AND BTEX, EPA METHOD 8020, LABORATORY REPORTS**

SOIL SAMPLING TECHNIQUES QUALITY ASSURANCE AND QUALITY CONTROL

To prevent cross contamination between samples, the sampler was washed prior to each sampling using the "three bucket" wash system. This system involves the following steps:

1. washing the split-spoon sampler in a detergent and water solution
2. rinsing the sampler in tap water
3. rinsing the sampler in distilled water

To maintain the integrity of the samples, all samples were collected using the following methods:

1. collected in 6-inch brass sample tubes
2. sealed with foil or Teflon caps
3. wrapped with duct tape
4. properly labeled and listed on completed custody forms
5. placed in plastic bags
6. placed in a cooler and chilled on ice
7. delivered to a State-certified laboratory

All soil samples were refrigerated and stored at the laboratory for 30 days in case subsequent analyses were required.

GTEL Client ID: 020200025
 Login Number: C4110454
 Project ID (number): 020200025
 Project ID (name): Sears/#1528/9000 Northgate Mall, San Rafael

ANALYTICAL RESULTS

Volatile Organics
 Method: EPA 8020
 Matrix: Solids

GTEL Sample Number	C4110454-01	C4110454-02	C4110454-03	C4110454-04
Client ID	ATH-2/3	ATH-2/3	ATH-2/3	ATH-2/3
Date Sampled	11/30/94	11/30/94	11/30/94	11/30/94
Date Analyzed	11/30/94	11/30/94	11/30/94	11/30/94
Dilution Factor	1.00	1.00	1.00	1.00

Analyte	Reporting Limit Units		Concentration:Wet Weight			
	Limit	Units				
Benzene	0.005	mg/kg	< 0.005	< 0.005	< 0.005	< 0.005
Toluene	0.005	mg/kg	< 0.005	< 0.005	< 0.005	< 0.005
Ethylbenzene	0.005	mg/kg	< 0.005	< 0.005	< 0.005	< 0.005
Xylenes (total)	0.015	mg/kg	< 0.015	< 0.015	< 0.015	< 0.015
TPH as GAS	1.0	mg/kg	< 1.0	< 1.0	< 1.0	< 1.0
BFB (Surrogate)	--	%	96.9	86.5	66.2	85.2

Notes:

Dilution Factor:

Dilution factor indicates the adjustments made for sample dilution.

EPA 8020:

"Test Methods for Evaluating Solid Waste, Physical/Chemical Methods", SW-846, Third Edition including promulgated Update 1. Modification for TPH as gasoline as per California State Water Resources Board LUFT Manual protocols, May 1988 revision. Acceptability limits for recovery in the Bromofluorobenzene (BFB) surrogate is 60-119%.

GTel Client ID: 020200025
 Login Number: C4110454
 Project ID (number): 020200025
 Project ID (name): Sears/#1528/9000 Northgate Mall, San Rafael

ANALYTICAL RESULTS

Volatile Organic
 Method: EPA 8021
 Matrix: Solid

GTel Sample Number	C4110454-05	C4110454-06	C4110454-07
Client ID	KT-5/3	KT-5/4	KT-5/4
Date Sampled	11/30/94	11/30/94	11/30/94
Date Analyzed	11/30/94	11/30/94	11/30/94
Dilution Factor	1.00	1.00	1.00

Analyte	Reporting Limit		Concentration:Wet Weight			
	Limit	Units				
Benzene	0.005	mg/kg	< 0.005	< 0.005	< 0.005	
Toluene	0.005	mg/kg	< 0.005	< 0.005	< 0.005	--
Ethyl Benzene	0.005	mg/kg	< 0.005	< 0.005	< 0.005	
Xylenes (total)	0.015	mg/kg	< 0.015	< 0.015	< 0.015	--
TPH as GAS	1.0	mg/kg	< 1.0	< 1.0	< 1.0	
BFB (Surrogate)	--	%	82.6	88.9	66.7	--

Notes:

Dilution Factor:

Dilution factor indicates the adjustments made for sample dilution.

EPA 8020:

"Test Methods for Evaluating Solid Waste, Physical/Chemical Methods", SW-846, Third Edition including promulgated Update I. Modification for TPH as gasoline as per California State Water Resources Board LUFT Manual protocols, May 1988 revision. Acceptability limits for recovery in the Bromofluorobenzene (BFB) surrogate is 60-119%.

GTEL Client ID: 020200025
 Login Number: C4120017
 Project ID (number): 020200025
 Project ID (name): Sears/1528/9000 Northgate Mall, San Rafael

ANALYTICAL RESULTS

Volatile Organics
 Method: EPA 8020
 Matrix: Solids

GTEL Sample Number	C4120017-01	C4120017-02	C4120017-03	C4120017-04
Client ID	MT 1/3	MT 6/3	TA 1/2	TA 2/2
Date Sampled	12/01/94	12/01/94	12/01/94	12/01/94
Date Analyzed	12/01/94	12/01/94	12/01/94	12/01/94
Dilution Factor	1.00	1.00	1.00	1.00

Analyte	Reporting		Concentration:Wet Weight			
	Limit	Units				
Benzene	0.005	mg/kg	< 0.005	< 0.005	< 0.005	< 0.005
Toluene	0.005	mg/kg	< 0.005	< 0.005	< 0.005	< 0.005
Ethylbenzene	0.005	mg/kg	< 0.005	< 0.005	< 0.005	< 0.005
Xylenes (total)	0.015	mg/kg	< 0.015	< 0.015	< 0.015	< 0.015
TPH as GAS	1.0	mg/kg	< 1.0	< 1.0	< 1.0	< 1.0
BFB (Surrogate)	--	%	89.3	89.0	84.9	91.0

Notes:

Dilution Factor:

Dilution factor indicates the adjustments made for sample dilution.

EPA 8020:

"Test Methods for Evaluating Solid Waste, Physical/Chemical Methods", SW-846, Third Edition including promulgated Update 1. Modification for TPH as gasoline as per California State Water Resources Board LUFT Manual protocols, May 1988 revision. Acceptability limits for recovery in the Bromofluorobenzene (BFB) surrogate is 60-119%.

GTEL Concord, CA
 C4120017:1



GTEL Client ID: 020200025
 Login Number: C4120017
 Project ID (number): 020200025
 Project ID (name): Sears/1528/9000 Northgate Mall, San Rafael

ANALYTICAL RESULTS

Volatile Organics
 Method: EPA 8020
 Matrix: Solids

GTEL Sample Number	C4120017-05	C4120017-06	C4120017-07	C4120017-08
Client ID	IB 1/2	IB 2/2	BTE 1/3	BTE 2/3
Date Sampled	12/01/94	12/01/94	12/01/94	12/01/94
Date Analyzed	12/01/94	12/01/94	12/01/94	12/01/94
Dilution Factor	1.00	1.00	1.00	1.00

Analyte	Reporting		Concentration:Wet Weight			
	Limit	Units				
Benzene	0.005	mg/kg	< 0.005	< 0.005	< 0.005	< 0.005
Toluene	0.005	mg/kg	< 0.005	< 0.005	< 0.005	< 0.005
Ethylbenzene	0.005	mg/kg	< 0.005	< 0.005	< 0.005	< 0.005
Xylenes (total)	0.015	mg/kg	< 0.015	< 0.015	< 0.015	< 0.015
TPH as GAS	1.0	mg/kg	< 1.0	< 1.0	< 1.0	< 1.0
BFB (Surrogate)	--	%	72.1	62.9	82.4	83.2

Notes:

Dilution Factor:

Dilution factor indicates the adjustments made for sample dilution.

EPA 8020:

"Test Methods for Evaluating Solid Waste, Physical/Chemical Methods", SW-846, Third Edition including promulgated Update 1. Modification for TPH as gasoline as per California State Water Resources Board LUFT Manual protocols, May 1988 revision. Acceptability limits for recovery in the Bromofluorobenzene (BFB) surrogate is 60-119%.

GTEL Concord, CA
 C4120017:2



GTEL Client ID: 020200025
 Login Number: C4120017
 Project ID (number): 020200025
 Project ID (name): Sears/1528/9000 Northgate Mall, San Rafael

ANALYTICAL RESULTS

Volatile Organics
 Method: EPA 8020
 Matrix: Solids

GTEL Sample Number	C4120017-09	C4120017-10	--	--
Client ID	ATE 1/3	ATE 2/4	--	--
Date Sampled	12/01/94	12/01/94	--	--
Date Analyzed	12/02/94	12/01/94	--	--
Dilution Factor	1.00	1.00	--	--

Analyte	Reporting		Concentration:Wet Weight		
	Limit	Units			
Benzene	0.005	mg/kg	< 0.005	< 0.005	--
Toluene	0.005	mg/kg	< 0.005	< 0.005	--
Ethylbenzene	0.005	mg/kg	< 0.005	< 0.005	--
Xylenes (total)	0.015	mg/kg	< 0.015	< 0.015	--
TPH as GAS	1.0	mg/kg	< 1.0	< 1.0	--
BFB (Surrogate)	--	%	90.5	84.1	--

Notes:

Dilution Factor:

Dilution factor indicates the adjustments made for sample dilution.

EPA 8020:

"Test Methods for Evaluating Solid Waste. Physical/Chemical Methods", SW-846, Third Edition including promulgated Update 1. Modification for TPH as gasoline as per California State Water Resources Board LUFT Manual protocols, May 1988 revision. Acceptability limits for recovery in the Bromofluorobenzene (BFB) surrogate is 60-119%.

GTEL Concord, CA
 C4120017:3



GTel Client ID: 020200025
 Login Number: C4110454
 Project ID (number): 020200025
 Project ID (name): Sears/#1528/9000 Northgate Mall, San Rafael

ANALYTICAL RESULTS

Volatile Organics
 Method: EPA 8015
 Matrix: Solids

GTel Sample Number	C4110454-08	C4110454-09	C4110454-25	C4110454-11
Client ID	NC-172	NC-0	NC-274	NC-172
Date Sampled	11/30/94	11/30/94	11/30/94	11/30/94
Date Analyzed	11/30/94	11/30/94	11/30/94	11/30/94
Dilution Factor	1.00	1.00	1.00	1.00

Analyte	Reporting Limit	Units	Concentration:Wet Weight			
TPH as Gasoline	1.0	mg/kg	< 1.0	< 1.0	< 1.0	< 1.0
BFB (surrogate)	--	%	88.9	87.9	93.3	82.3

Notes:

Dilution Factor:

Dilution factor indicates the adjustments made for sample dilution.

EPA 8015:

"Test Methods for Evaluating Solid Waste, Physical/Chemical Methods", SW-846, Third Edition including promulgated Update 1. Modification for TPH as gasoline as per California State Water Resources Board LUFT Manual protocols, May 1988 revision. Acceptability limits for recovery in the Bromofluorobenzene (BFB) surrogate is 60-119%.

GTEL Client ID: 020200025
 Login Number: C4110454
 Project ID (number): 020200025
 Project ID (name): Sears/#1528/9000 Northgate Mall, San Rafael

ANALYTICAL RESULTS

Volatile Organics
 Method: EPA 8015
 Matrix: Solids

GTEL Sample Number	C4110454-12	C4110454-31	C4110454-04
Client ID	NO-2/4	NO-3	NO-3/S
Date Sampled	11/30/94	11/30/94	11/30/94
Date Analyzed	12/01/94	12/01/94	12/01/94
Dilution Factor	1.00	1.00	1.00

Analyte	Reporting Limit	Units	Concentration:Wet Weight		
TPH as Gasoline	1.0	mg/kg	<1.0	<1.0	<1.0
BFB (surrogate)	--	%	85.0	90.6	87.9

Notes:

Dilution Factor:

Dilution factor indicates the adjustments made for sample dilution.

EPA 8015:

"Test Methods for Evaluating Solid Waste, Physical/Chemical Methods", SW-846, Third Edition including promulgated Update 1. Modification for TPH as gasoline as per California State Water Resources Board LUFT Manual protocols, May 1988 revision. Acceptability limits for recovery in the Bromofluorobenzene (BFB) surrogate is 60-119%.



GTEL Client ID: 020200025
Login Number: C4110454
Project ID (number): 020200025
Project ID (name): Sears/#1528/9000 Northgate Mall, San Rafael

QUALITY CONTROL RESULTS

Volatile Organics
Method: EPA 8020
Matrix: Solids

Method Blank Results

QC Batch No: A113094-1
Date Analyzed: 30-NOV-94

Analyte	Method: EPA 8020	Concentration: mg/kg
Benzene	< 0.0050	
Toluene	< 0.0050	
Ethylbenzene	< 0.0050	
Xylenes (Total)	< 0.015	
TPH as Gasoline	< 1.0	

Notes:

APPENDIX C

TOTAL LEAD, EPA METHOD 6010, LABORATORY REPORTS

Client Number: 020200025
 Project ID: Sears #1528
 Northgate Mall San Rafael
 Work Order Number: C4-12-0011

ANALYTICAL RESULTS

Lead in Soil

EPA Method 6010^a

a. Test Methods for Evaluating Solid Waste, SW-846, Third Edition, Revision 0, US EPA November 1988. Sample preparation by Method 3050. Results reported on a wet weight basis.

GTEL Sample Number		01	2	BTW 03	BTW 04
Client Identification		ATW-1/3	ATW-2/3	BFE-1/3	BFE-2/3
Date Sampled		11/30/94	11/30/94	11/30/94	11/30/94
Date Prepared		12/02/94	12/02/94	12/02/94	12/02/94
Date Analyzed		12/06/94	12/06/94	12/06/94	12/06/94
Analyte	Detection Limit, mg/Kg	Concentration, mg/Kg			
Lead, total	5	10	6	7	9
Detection Limit Multiplier		1	1	1	1

lab errors

GTEL Sample Number		05	06	07	120294 MET
Client Identification		MT-3/3	MT-4/4	MT-5/4	METHOD BLANK
Date Sampled		11/30/94	11/30/94	11/30/94	-
Date Prepared		12/02/94	12/02/94	12/02/94	12/02/94
Date Analyzed		12/06/94	12/06/94	12/06/94	12/06/94
Analyte	Detection Limit, mg/Kg	Concentration, mg/Kg			
Lead, total	5	9	8	<5	<5
Detection Limit Multiplier		1	1	1	1

Client Number: 00000005
 Project ID: 8888 1000
 8000 Northgate
 San Rafael
 Work Order Number: 04-12-0018

ANALYTICAL RESULTS

Lead in Soil

EPA Method 8010*

* Test Methods for Evaluating Solid Waste, SW-846, Third Edition, Revision 0, US EPA November 1988. Sample preparation by Method 3050. Results reported on a wet weight basis.

GTEL Sample Number		01	02	03	04
Client Identification		MT 1/3	MT 6/3	IA 1/2	IA 2/2
Date Sampled		12/01/94	12/01/94	12/01/94	12/01/94
Date Prepared		12/02/94	12/02/94	12/02/94	12/02/94
Date Analyzed		12/06/94	12/06/94	12/06/94	12/06/94
Analyte	Detection Limit, mg/Kg	Concentration, mg/Kg			
Lead, total	5	9	9	9	8
Detection Limit Multiplier		1	1	1	1

GTEL Sample Number		05	06	07	08
Client Identification		IB 1/2	IB 2/2	BTE 1/3	BTE 2/3
Date Sampled		12/01/94	12/01/94	12/01/94	12/01/94
Date Prepared		12/02/94	12/02/94	12/02/94	12/02/94
Date Analyzed		12/06/94	12/06/94	12/06/94	12/06/94
Analyte	Detection Limit, mg/Kg	Concentration, mg/Kg			
Lead, total	5	9	10	11	10
Detection Limit Multiplier		1	1	1	1

Client Number: 00000000
 Project ID: 0000 9028
 0000 Marygate
 San Rafael
 Work Order Number: CA-42-0098

ANALYTICAL RESULTS

Lead in Soil

EPA Method 6010^a

^a Test Methods for Evaluating Solid Waste, SW-846, Third Edition, Revision 1, US EPA November 1988. Sample preparation by Method 3050. Results reported on a wet weight basis.

GTEL Sample Number		09	10	120294 MET	
Client Identification		ATE 1/3	ATE 2/4	METHOD BLANK	
Date Sampled		12/01/94	12/01/94	-	
Date Prepared		12/02/94	12/02/94	12/02/94	
Date Analyzed		12/06/94	12/06/94	12/06/94	
Analyte	Detection Limit, mg/Kg	Concentration, mg/Kg			
Lead, total	5	7	8	<5	
Detection Limit Multiplier		1	1	1	



APPENDIX D

TPH-D, EPA METHOD MODIFIED 8015, LABORATORY REPORTS

Client Number: 020200025
 Project ID: Sears 1528
 9000 Northgate
 San Rafael, CA
 Work Order Number: CA-11-0454

ANALYTICAL RESULTS

TPH as Diesel in Soil

Method: Modified EPA 8015^a

GTEL Sample Number		08	09	10	11
Client Identification		WO-1/2	WO-C	WO-2/4	NO-1/2
Date Sampled		11/30/94	11/30/94	11/30/94	11/30/94
Date Extracted		12/02/94	12/02/94	12/02/94	12/02/94
Date Analyzed		12/02/94	12/02/94	12/03/94	12/03/94
Analyte	Detection Limit, mg/Kg	Concentration, mg/Kg			
TPH as diesel	10	<10	<10	<10	<10
Detection Limit Multiplier		1	1	1	1
OTP surrogate, % recovery		74.5	91.5	76.4	92.4

GTEL Sample Number		12	13	14	GCI 120294
Client Identification		NO-2/4	NO/C	NO-3/5	METHOD BLANK
Date Sampled		11/30/94	11/30/94	11/30/94	--
Date Extracted		12/02/94	12/02/94	12/02/94	12/02/94
Date Analyzed		12/02/94	12/02/94	12/03/94	12/02/94
Analyte	Detection Limit, mg/Kg	Concentration, mg/Kg			
TPH as diesel	10	<10	<10	<10	<10
Detection Limit Multiplier		1	1	1	1
OTP surrogate, % recovery		93.3	67.5	74.0	106

^a O-Terphenyl surrogate recovery acceptability limits are 50-150%. Test Methods for Evaluating Solid Waste, SW-846, 3rd edition, Rev. O, U.S. EPA, November, 1986.

APPENDIX E

TRPH, EPA METHOD 418.1, LABORATORY REPORTS

Client Number: 020200025
 Project ID: Sears 1528
 9000 Northgate
 San Rafael, CA
 Work Order Number: C4-11-0454

ANALYTICAL RESULTS

Total Petroleum Hydrocarbons in Soil by Infrared Spectrometry¹

EPA 3550 (Mod.)/EPA 418.1 (SM 5520 FC)²

GTEL Sample Number		08	09	10	11
Client Identification		WO-1/2	WO-C	WO-2/4	NO-1/2
Date Sampled		11/30/94	11/30/94	11/30/94	11/30/94
Date Prepared		12/01/94	12/01/94	12/01/94	12/01/94
Date Analyzed		12/01/94	12/01/94	12/01/94	12/01/94
Analyte	Detection Limit, mg/Kg	Concentration, mg/Kg			
Total Petroleum Hydrocarbons	5	7	110	19	<5
Detection Limit Multiplier		1	2.5	1	1

1. The sample is sonication extracted using a modification of EPA 3550. The extract is analyzed, as in EPA 418.1 (SM 5520 CF), to yield results reported as Total Petroleum Hydrocarbons. Results are reported on a wet weight basis.
2. Standard Methods for the Examination of Water and Wastewater, 17th ed., American Public Health Association, 1989.

Client Number: 020200025
 Project ID: Sears 1528
 9000 Northgate
 San Rafael, CA
 Work Order Number: C4-11-0454

ANALYTICAL RESULTS

Total Petroleum Hydrocarbons in Soil by Infrared Spectrometry¹

EPA 3550 (Mod.)/EPA 418.1 (SM 5520 FC)²

GTEL Sample Number	12	13	14	120194 TPH	
Client Identification	NO-2/4	NO-C	NO-3/5	METHOD BLANK	
Date Sampled	11/30/94	11/30/94	11/30/94	-	
Date Prepared	12/01/94	12/01/94	12/01/94	12/01/94	
Date Analyzed	12/01/94	12/01/94	12/01/94	12/01/94	
Analyte	Detection Limit, mg/Kg	Concentration, mg/Kg			
Total Petroleum Hydrocarbons	5	11	26	<5	<5
Detection Limit Multiplier		1	1	1	1

1. The sample is sonication extracted using a modification of EPA 3550. The extract is analyzed, as in EPA 418.1 (SM 5520 CF), to yield results reported as Total Petroleum Hydrocarbons. Results are reported on a wet weight basis.
2. Standard Methods for the Examination of Water and Wastewater, 17th ed., American Public Health Association, 1989.

APPENDIX F

VOLATILE ORGANICS, EPA METHOD 8240, LABORATORY REPORTS

Client Number: 020200025
 Project ID: Sears #1528
 Northgate Mall San Rafael
 Work Order Number: C4-12-0011

ANALYTICAL RESULTS

Volatile Organics in Soil

EPA Method 8240A^a

GTEL Sample Number		08	09	10	11
Client Identification		WO-1/2	WO-C	WO-2/4	NO-1/2
Date Sampled		11/30/94	11/30/94	11/30/94	11/30/94
Date Analyzed		12/05/94	12/05/94	12/05/94	12/06/94
Analyte	Detection Limit, ug/Kg	Concentration, ug/Kg			
Chloromethane	10	<10	<10	<10	<10
Bromomethane	10	<10	<10	<10	<10
Vinyl chloride	10	<10	<10	<10	<10
Chloroethane	10	<10	<10	<10	<10
Methylene chloride	5	<5	<5	<5	<5
Acetone	50	<50	<50	<50	<50
Carbon disulfide	5	<5	<5	<5	<5
1,1-Dichloroethene	5	<5	<5	<5	<5
1,1-Dichloroethane	5	<5	<5	<5	<5
1,2-Dichloroethene, total	5	<5	<5	<5	<5
Chloroform	5	<5	<5	<5	<5
1,2-Dichloroethane	5	<5	<5	<5	<5
2-Butanone	20	<20	<20	<20	<20
1,1,1-Trichloroethane	5	<5	<5	<5	<5
Carbon tetrachloride	5	<5	<5	<5	<5
Vinyl acetate	50	<50	<50	<50	<50
Bromodichloromethane	5	<5	<5	<5	<5
1,2-Dichloropropane	5	<5	<5	<5	<5
cis-1,3-Dichloropropene	5	<5	<5	<5	<5
Trichloroethene	5	<5	<5	<5	<5
Dibromochloromethane	5	<5	<5	<5	<5
1,1,2-Trichloroethane	5	<5	<5	<5	<5
Benzene	5	<5	<5	<5	<5

^a Test Methods for Evaluating Solid Waste, SW-846, Third Edition, including Update 1, US EPA July 1992 (method modified for additional compounds). Results reported on a wet weight basis.

Client Number: 020200025
 Project ID: Sears #1528
 Northgate Mall San Rafael
 Work Order Number: C4-12-0011

ANALYTICAL RESULTS

Volatile Organics in Soil

EPA Method 8240A^a

GTEL Sample Number		08	09	10	11
Client Identification		WO-1/2	WO-C	WO-2/4	NO-1/2
Date Sampled		11/30/94	11/30/94	11/30/94	11/30/94
Date Analyzed		12/05/94	12/05/94	12/05/94	12/06/94
Analyte	Detection Limit, ug/Kg	Concentration, ug/Kg			
trans-1,3-Dichloropropene	5	<5	<5	<5	<5
2-Chloroethylvinyl ether	10	<10	<10	<10	<10
Bromoform	5	<5	<5	<5	<5
4-Methyl-2-pentanone	20	<20	<20	<20	<20
2-Hexanone	20	<20	<20	<20	<20
Tetrachloroethene	5	<5	<5	<5	<5
1,1,2,2-Tetrachloroethane	5	<5	<5	<5	<5
Toluene	5	<5	<5	<5	<5
Chlorobenzene	5	<5	<5	<5	<5
Ethylbenzene	5	<5	<5	<5	<5
Styrene	5	<5	<5	<5	<5
1,2-Dichlorobenzene	10	<10	<10	<10	<10
1,3-Dichlorobenzene	10	<10	<10	<10	<10
1,4-Dichlorobenzene	10	<10	<10	<10	<10
Xylene, total	10	<10	<10	<10	<10
Trichlorofluoromethane	5	<5	<5	<5	<5
Detection Limit Multiplier		1	1	1	1
DCE surrogate, % recovery		92.5	95.8	98.1	95.9
TOL surrogate, % recovery		101	110	107	110
BFB surrogate, % recovery		106	98.9	101	92.4

^a Test Methods for Evaluating Solid Waste, SW-846, Third Edition, including Update 1, US EPA July 1992 (method modified for additional compounds). Results reported on a wet weight basis.

Client Number: 02020025
 Project ID: Sears #1528
 Northgate Mall San Rafael
 Work Order Number: C4-12-0011

ANALYTICAL RESULTS

Volatile Organics in Soil

EPA Method 8240A^a

GTEL Sample Number		12	13	14	120594 MSC
Client Identification		NO-2/4	NO/C	NO-3/5	METHOD BLANK
Date Sampled		11/30/94	11/30/94	11/30/94	—
Date Analyzed		12/06/94	12/06/94	12/05/94	12/05/94
Analyte	Detection Limit, ug/Kg	Concentration, ug/Kg			
Chloromethane	10	<10	<10	<10	<10
Bromomethane	10	<10	<10	<10	<10
Vinyl chloride	10	<10	<10	<10	<10
Chloroethane	10	<10	<10	<10	<10
Methylene chloride	5	<5	<5	<5	<5
Acetone	50	<50	<50	<50	<50
Carbon disulfide	5	<5	<5	<5	<5
1,1-Dichloroethene	5	<5	<5	<5	<5
1,1-Dichloroethane	5	<5	<5	<5	<5
1,2-Dichloroethene, total	5	<5	<5	<5	<5
Chloroform	5	<5	<5	<5	<5
1,2-Dichloroethane	5	<5	<5	<5	<5
2-Butanone	20	<20	<20	<20	<20
1,1,1-Trichloroethane	5	<5	<5	<5	<5
Carbon tetrachloride	5	<5	<5	<5	<5
Vinyl acetate	50	<50	<50	<50	<50
Bromodichloromethane	5	<5	<5	<5	<5
1,2-Dichloropropane	5	<5	<5	<5	<5
cis-1,3-Dichloropropene	5	<5	<5	<5	<5
Trichloroethene	5	<5	<5	<5	<5
Dibromochloromethane	5	<5	<5	<5	<5
1,1,2-Trichloroethane	5	<5	<5	<5	<5
Benzene	5	<5	<5	<5	<5

a. Test Methods for Evaluating Solid Waste, SW-846, Third Edition, including Update 1, US EPA July 1992 (method modified for additional compounds). Results reported on a wet weight basis.

Client Number: 020200025
 Project ID: Sears #1528
 Northgate Mall San Rafael
 Work Order Number: C4-12-0011

ANALYTICAL RESULTS

Volatile Organics in Soil

EPA Method 8240A^a

GTEL Sample Number		12	13	14	120594 MSC
Client Identification		NO-2/4	NO/C	NO-3/5	METHOD BLANK
Date Sampled		11/30/94	11/30/94	11/30/94	-
Date Analyzed		12/06/94	12/06/94	12/05/94	12/05/94
Analyte	Detection Limit, ug/Kg	Concentration, ug/Kg			
trans-1,3-Dichloropropene	5	<5	<5	<5	<5
2-Chloroethylvinyl ether	10	<10	<10	<10	<10
Bromoform	5	<5	<5	<5	<5
4-Methyl-2-pentanone	20	<20	<20	<20	<20
2-Hexanone	20	<20	<20	<20	<20
Tetrachloroethene	5	<5	<5	<5	<5
1,1,2,2-Tetrachloroethane	5	<5	<5	<5	<5
Toluene	5	<5	<5	<5	<5
Chlorobenzene	5	<5	<5	<5	<5
Ethylbenzene	5	<5	<5	<5	<5
Styrene	5	<5	<5	<5	<5
1,2-Dichlorobenzene	10	<10	<10	<10	<10
1,3-Dichlorobenzene	10	<10	<10	<10	<10
1,4-Dichlorobenzene	10	<10	<10	<10	<10
Xylene, total	10	<10	<10	<10	<10
Trichlorofluoromethane	5	<5	<5	<5	<5
Detection Limit Multiplier		1	1	1	1
DCE surrogate, % recovery		101	103	94.7	94.6
TOL surrogate, % recovery		115	92.1	112	101
BFB surrogate, % recovery		96.9	95.6	102	102

- a. Test Methods for Evaluating Solid Waste, SW-846, Third Edition, Including Update 1, US EPA July 1992 (method modified for additional compounds). Results reported on a wet weight basis.

Client Number: 020200025
 Project ID: Sears #1528
 Northgate Mall San Rafael
 Work Order Number: C4-12-0011

ANALYTICAL RESULTS

Volatile Organics in Soil

EPA Method 8240A^a

GTEL Sample Number		120694 MSC			
Client Identification		METHOD BLANK			
Date Sampled		--			
Date Analyzed		12/06/94			
Analyte	Detection Limit, ug/Kg	Concentration, ug/Kg			
Chloromethane	10	<10			
Bromomethane	10	<10			
Vinyl chloride	10	<10			
Chloroethane	10	<10			
Methylene chloride	5	<5			
Acetone	50	<50			
Carbon disulfide	5	<5			
1,1-Dichloroethene	5	<5			
1,1-Dichloroethane	5	<5			
1,2-Dichloroethene, total	5	<5			
Chloroform	5	<5			
1,2-Dichloroethane	5	<5			
2-Butanone	20	<20			
1,1,1-Trichloroethane	5	<5			
Carbon tetrachloride	5	<5			
Vinyl acetate	50	<50			
Bromodichloromethane	5	<5			
1,2-Dichloropropane	5	<5			
cis-1,3-Dichloropropene	5	<5			
Trichloroethene	5	<5			
Dibromochloromethane	5	<5			
1,1,2-Trichloroethane	5	<5			
Benzene	5	<5			

a. Test Methods for Evaluating Solid Waste, SW-846, Third Edition, including Update 1, US EPA July 1992 (method modified for additional compounds). Results reported on a wet weight basis.

Client Number: 020200025
 Project ID: Sears #1528
 Northgate Mall San Rafael
 Work Order Number: C4-12-0011

ANALYTICAL RESULTS

Volatile Organics in Soil

EPA Method 8240A^a

GTEL Sample Number		120694 MSC			
Client Identification		METHOD BLANK			
Date Sampled		--			
Date Analyzed		12/06/94			
Analyte	Detection Limit, ug/Kg	Concentration, ug/Kg			
trans-1,3-Dichloropropene	5	<5			
2-Chloroethylvinyl ether	10	<10			
Bromoform	5	<5			
4-Methyl-2-pentanone	20	<20			
2-Hexanone	20	<20			
Tetrachloroethene	5	<5			
1,1,2,2-Tetrachloroethane	5	<5			
Toluene	5	<5			
Chlorobenzene	5	<5			
Ethylbenzene	5	<5			
Styrene	5	<5			
1,2-Dichlorobenzene	10	<10			
1,3-Dichlorobenzene	10	<10			
1,4-Dichlorobenzene	10	<10			
Xylene, total	10	<10			
Trichlorofluoromethane	5	<5			
Detection Limit Multiplier		1			
DCE surrogate, % recovery		105			
TOL surrogate, % recovery		113			
BFB surrogate, % recovery		96.2			

- a. Test Methods for Evaluating Solid Waste, SW-846, Third Edition, including Update 1, US EPA July 1992 (method modified for additional compounds). Results reported on a wet weight basis.

APPENDIX G

CALIFORNIA ASSESSMENT METALS, STLC AND TTLC, LABORATORY REPORTS

Client Number: 020200025
 Project ID: Sears #1528
 Northgate Mall San Rafael
 Work Order Number: C4-12-0011

ANALYTICAL RESULTS

CAM List of Metals in Soil (TTLC)_a

GTEL Sample Number			08	09	10	11
Client Identification			WO-1/2	WO-C	WO-2/4	NO-1/2
Date Sampled			11/30/94	11/30/94	11/30/94	11/30/94
Date Prepared (Method 3055 ^b)			12/07/94	12/07/94	12/07/94	12/07/94
Date Analyzed (Method 6010)			12/08/94	12/08/94	12/08/94	12/08/94
Date Analyzed (Method 7060)			12/08/94	12/08/94	12/08/94	12/08/94
Date Prepared and Analyzed (Method 7470)			12/07/94	12/07/94	12/07/94	12/07/94
Analyte	EPA Method ^a	Detection Limit, mg/Kg	Concentration, mg/Kg			
Antimony	EPA 6010 ^c	5	<5	<5	<5	<5
Arsenic	EPA 7060 ^d	0.5	5.5	6.3	2.5	4.0
Barium	EPA 6010 ^c	1	150	180	55	100
Beryllium	EPA 6010 ^c	0.5	0.6	<0.5	<0.5	<0.5
Cadmium	EPA 6010 ^c	0.5	<0.5	<0.5	<0.5	<0.5
Chromium, total	EPA 6010 ^c	1	30	62	38	92
Cobalt	EPA 6010 ^c	1	9	15	8	19
Copper	EPA 6010 ^c	1	28	27	11	17
Lead	EPA 6010 ^c	5	8	9	<5	6
Mercury	EPA 7470 ^e	0.1	<0.1	<0.1	<0.1	<0.1
Molybdenum	EPA 6010 ^c	1	1	1	<1	<1
Nickel	EPA 6010 ^c	2	41	90	59	100
Selenium	EPA 6010 ^c	5	<5	<5	<5	<5
Silver	EPA 6010 ^c	1	<1	<1	<1	<1
Thallium	EPA 6010 ^d	5	<5	<5	<5	<5
Vanadium	EPA 6010 ^c	1	32	35	22	44
Zinc	EPA 6010 ^c	5	58	56	34	35
Detection Limit Multiplier			1	1	1	1

- a. Test Methods for Evaluating Solid Waste, SW-848, Third Edition, Revision 0, US EPA November 1988. Results reported on a wet weight basis.
- b. Draft EPA method 3055 SW-846 Third Addition Revision 1 Sept. 1991.
- c. Inductively Coupled Argon Plasma (ICP).
- d. Graphite Furnace Atomic Absorption (GFAA).
- e. Cold Vapor Atomic Absorption (CVAA).

Client Number: 020200025
 Project ID: Sears #1528
 Northgate Mall San Rafael
 Work Order Number: C4-12-0011

ANALYTICAL RESULTS
CAM List of Metals in Soil (TTLC)_a

GTEL Sample Number	12	13	14	120794 MET		
Client Identification	NO-2/4	NO/C	NO-3/5	METHOD BLANK		
Date Sampled	11/30/94	11/30/94	11/30/94	-		
Date Prepared (Method 3055 ^b)	12/07/94	12/07/94	12/07/94	12/07/94		
Date Analyzed (Method 6010)	12/08/94	12/08/94	12/08/94	12/08/94		
Date Analyzed (Method 7060)	12/08/94	12/08/94	12/08/94	12/08/94		
Date Prepared and Analyzed (Method 7470)	12/07/94	12/07/94	12/07/94	12/07/94		
Analyte	EPA Method ^a	Detection Limit, mg/Kg	Concentration, mg/Kg			
Antimony	EPA 6010 ^c	5	<5	<5	<5	<5
Arsenic	EPA 7060 ^d	0.5	9.3	6.2	7.5	<0.5
Barium	EPA 6010 ^c	1	130	120	170	<1
Beryllium	EPA 6010 ^c	0.5	<0.5	<0.5	0.6	<0.5
Cadmium	EPA 6010 ^c	0.5	<0.5	<0.5	<0.5	<0.5
Chromium, total	EPA 6010 ^c	1	68	51	210	<1
Cobalt	EPA 6010 ^c	1	16	11	21	<1
Copper	EPA 6010 ^c	1	47	42	35	<1
Lead	EPA 6010 ^c	5	6	6	8	<5
Mercury	EPA 7470 ^e	0.1	0.1	0.1	0.1	<0.1
Molybdenum	EPA 6010 ^c	1	1	<1	1	<1
Nickel	EPA 6010 ^c	2	110	85	180	<2
Selenium	EPA 6010 ^c	5	<5	<5	<5	<5
Silver	EPA 6010 ^c	1	<1	<1	<1	<1
Thallium	EPA 6010 ^d	5	<5	<5	<5	<5
Vanadium	EPA 6010 ^c	1	44	40	46	<1
Zinc	EPA 6010 ^c	5	69	80	70	<5
Detection Limit Multiplier			1	1	1	1

- a. Test Methods for Evaluating Solid Waste, SW-846, Third Edition, Revision 0, US EPA November 1986. Results reported on a wet weight basis.
 b. Draft EPA method 3055 SW-846 Third Addition Revision 1 Sept. 1991.
 c. Inductively Coupled Argon Plasma (ICP).
 d. Graphite Furnace Atomic Absorption (GFAA).
 e. Cold Vapor Atomic Absorption (CVAA).

APPENDIX H
CHAIN OF CUSTODY FORMS



4080 PIKE LANE, SUITE C
CONCORD, CA 94520
(510) 685-7852
(800) 423-7143

CHAIN-OF-CUSTODY RECORD
AND ANALYSIS REQUEST

33582

Company Name: Groundwater Tech
 Phone #: 510 671-2387
 Company Address: 4057 Port Chicago Hwy
 Site Location: 9000 Northgate
 Project Manager: Erin Brennan
 Client Project ID: (#) 02000025
 Sampler Name (Print): Terry James
 (NAME) Sears 1528

Field Sample ID	GTEL Lab # (Lab Use only)	# CONTAINERS	Matrix				Method Preserved				Sampling		
			WATER	SOIL	AIR	SLUDGE	PRODUCT	OTHER	HCl	HNO3	H2SO4	ICE	DATE
MT1/3	01	1	X							X		12/1	10:45
MT6/3	02	1										10:55	
IA1/2	03	1										11:05	
IA2/2	04	1										11:10	
IB1/2	05	1										11:20	
IB2/2	06	1										11:30	
BT1/3	07	1										10:05	
BT2/3	08	1										10:15	
AT1/3	09	1										10:30	
AT2/4	10	1										10:40	

SPECIAL DETECTION LIMITS 2

SPECIAL REPORTING REQUIREMENTS

Lab Use Only Lot #: C4120018

Storage Location

Work Order #: C4120017-24 NR

REMARKS: BTEX/TPH-6-2015 Modified
Level 8020 24hr TAT
Level 51d.

CUSTODY RECORD		Date	Time
Relinquished by Sampler:	<u>Terry James</u>	12/1/94	17:09
Relinquished by:	<u>John Weber</u>	12/1/94	14:10
Relinquished by:	<u>John Weber</u>	12/1/94	14:10

ANALYSIS REQUEST		OTHER
<input type="checkbox"/> BTEX/Gas Hydrocarbons PID/FID with MTBE	<input type="checkbox"/> BTEX 602	
<input type="checkbox"/> Hydrocarbons GC/FID Gas	<input type="checkbox"/> Diesel	
<input type="checkbox"/> Screen		
<input type="checkbox"/> Hydrocarbon Profile (SIMDIS)		
<input type="checkbox"/> Oil and Grease 413.1	<input type="checkbox"/> 413.2	<input type="checkbox"/> SM-503
<input type="checkbox"/> TPH:IR 418.1	<input type="checkbox"/> SM 503	
<input type="checkbox"/> EDB by 504	<input type="checkbox"/> DBCP by 504	
<input type="checkbox"/> EPA 503.1	<input type="checkbox"/> EPA 502.2	
<input type="checkbox"/> EPA 601	<input type="checkbox"/> EPA 8010	
<input type="checkbox"/> EPA 602	<input type="checkbox"/> EPA 8020	
<input type="checkbox"/> EPA 608	<input type="checkbox"/> 8080	<input type="checkbox"/> PCB only
<input type="checkbox"/> EPA 624/PPL	<input type="checkbox"/> 8240/TAL	<input type="checkbox"/> NBS (-15)
<input type="checkbox"/> EPA 625/PPL	<input type="checkbox"/> 8270/TAL	<input type="checkbox"/> NBS (-25)
<input type="checkbox"/> EPA 610	<input type="checkbox"/> 8310	
<input type="checkbox"/> EP TOX Metals	<input type="checkbox"/> Pesticides	<input type="checkbox"/> Herbicides
<input type="checkbox"/> TCP Metals	<input type="checkbox"/> VOA	<input type="checkbox"/> Semi-VOA
<input type="checkbox"/> Pest	<input type="checkbox"/> Herb	
<input type="checkbox"/> EPA Metals - Priority Pollutant	<input type="checkbox"/> TAL	<input type="checkbox"/> RCRA
<input type="checkbox"/> CAM Metals	<input type="checkbox"/> TLOC	<input type="checkbox"/> STLC
<input type="checkbox"/> Lead 239.2	<input type="checkbox"/> 200.7	<input type="checkbox"/> 7420
<input type="checkbox"/> 7421	<input type="checkbox"/> 6010	
<input type="checkbox"/> Organic Lead		
<input type="checkbox"/> Corrosivity	<input type="checkbox"/> Flash Point	<input type="checkbox"/> Reactivity

RECEIVED

Client Number: 020200025
Project ID: Sears #1528
Northgate Mall San Rafael
Work Order Number: C4-12-0011

**Northwest Region**

4080-C Pike Lane
Concord, CA 94520
(510) 685-7852
(800) 544-3422 from inside California
(800) 423-7143 from outside California
(510) 825-0720 (FAX)

December 13, 1994

Eileen Brennan
Groundwater Technology, Inc.
275 South Temple, Suite 321
Salt Lake City, UT 84111

Enclosed please find the analytical results for samples received by GTEL Environmental Laboratories, Inc. on 12/01/94, under chain of custody record 33111 and 33113.

A formal Quality Assurance/Quality Control (QA/QC) program is maintained by GTEL, which is designed to meet or exceed the EPA requirements. Analytical work for this project met QA/QC criteria, unless otherwise stated in the footnotes. This report is to be reproduced only in full.

GTEL is certified by the California State Department of Health Services, Laboratory certification number E1075, to perform analyses for drinking water, wastewater, and hazardous waste materials according to EPA protocols.

If you have any questions concerning this analysis or if we can be of further assistance, please call our Customer Service Representative.

Sincerely,
GTEL Environmental Laboratories, Inc.

Rashmi Shah
Laboratory Director



Northwest Region
4080-C Pike Lane
Concord, CA 94520
(510) 685-7852
(800) 544-3422 from inside California
(800) 423-7143 from outside California
(510) 825-0720 (FAX)

Client Number: 020200025
Project ID: Sears 1528
9000 Northgate
San Rafael, CA
Work Order Number: C4-11-0454

December 6, 1994

Eileen Brennan
Groundwater Technology, Inc.
275 South Temple, Suite 321
Salt Lake City, UT 84111

Enclosed please find the analytical results for samples received by GTEL Environmental Laboratories, Inc. on 11/30/94, under chain of custody records 30200 and 33586.

A formal Quality Assurance/Quality Control (QA/QC) program is maintained by GTEL, which is designed to meet or exceed the EPA requirements. Analytical work for this project met QA/QC criteria, unless otherwise stated in the footnotes. This report is to be reproduced only in full.

GTEL is certified by the California State Department of Health Services, Laboratory certification number E1075, to perform analyses for drinking water, wastewater, and hazardous waste materials according to EPA protocols.

If you have any questions concerning this analysis or if we can be of further assistance, please call our Customer Service Representative.

Sincerely,
GTEL Environmental Laboratories, Inc.

Rashmi Shah
Laboratory Director

Post-It™ brand fax transmittal memo 7571 # of pages ▶

To	From
Co.	Co.
Dept.	Phone #
Fax #	Fax #

Handwritten: pat



Western Region
4080 Price Lane, Suite C
Concord, CA 94520
(510) 685-7852
(800) 544-3422 Inside CA
FAX (510) 825-0720

Client Number: 000000005
Project ID: 0000 1000
0000 10000000
San Rafael
Work Order Number: 04-12-0010

December 13, 1994

Eileen Brennan
Groundwater Technology, Inc.
275 South Temple, Suite 321
Salt Lake City, UT 84111

Enclosed please find the analytical results for samples received by GTEL Environmental Laboratories, Inc. on 12/01/94, under chain of custody record 33582.

A formal Quality Assurance/Quality Control (QA/QC) program is maintained by GTEL, which is designed to meet or exceed the EPA requirements. Analytical work for this project met QA/QC criteria, unless otherwise stated in the footnotes. This report is to be reproduced only in full.

GTEL is certified by the California State Department of Health Services, Laboratory certification number E1075, to perform analyses for drinking water, wastewater, and hazardous waste materials according to EPA protocols.

If you have any questions concerning this analysis or if we can be of further assistance, please call our Customer Service Representative.

Sincerely,
GTEL Environmental Laboratories, Inc.

Rashmi Shah
for
Rashmi Shah
Laboratory Director

Post-it® Fax Note	7671	Date	12/16	# of pages	3
To	PAT MCCONNELL		From	EBRENNAN	
Co./Dept.			Co.		
Phone #			Phone #		
Fax #			Fax #		



ENVIRONMENTAL LABORATORIES, INC.

Western Region
4080 Pike Lane, Suite C
Concord, CA 94520
(510) 685-7852
(800) 544-3422 Inside CA
FAX (510) 825-0720

Client Number: 020200025
Project ID: Sears 1528
9000 Northgate
San Rafael
Work Order Number: CA-12-0018

December 13, 1994

Eileen Brennan
Groundwater Technology, Inc.
275 South Temple, Suite 321
Salt Lake City, UT 84111

Enclosed please find the analytical results for samples received by GTEL Environmental Laboratories, Inc. on 12/01/94, under chain of custody record 33582.

A formal Quality Assurance/Quality Control (QA/QC) program is maintained by GTEL, which is designed to meet or exceed the EPA requirements. Analytical work for this project met QA/QC criteria, unless otherwise stated in the footnotes. This report is to be reproduced only in full.

GTEL is certified by the California State Department of Health Services, Laboratory certification number E1075, to perform analyses for drinking water, wastewater, and hazardous waste materials according to EPA protocols.

If you have any questions concerning this analysis or if we can be of further assistance, please call our Customer Service Representative.

Sincerely,
GTEL Environmental Laboratories, Inc.

Rashmi Shah
for
Rashmi Shah
Laboratory Director

WO - waste oil samples
NO - gasoline samples

1528(6)
BOS



DAMES & MOORE

A DAMES & MOORE GROUP COMPANY

**Hydraulic Lift Removal,
Assessment, and Site Remediation
Activities**

**Sears Store #1528
9000 Northgate Drive
San Rafael, California**

Prepared for :

**Sears, Roebuck and Co.
Job No. 00188-166-043
February 7, 1997**

TABLE OF CONTENTS

	Page
1.0 INTRODUCTION	1
2.0 SITE DESCRIPTION	1
2.1 SITE FEATURES	1
2.2 LOCAL HYDROGEOLOGY	2
3.0 FIELD ACTIVITIES	2
3.1 WORK PARAMETERS DETERMINATION	2
3.2 INITIAL SOILS ASSESSMENT	3
3.3 HYDRAULIC LIFT REMOVAL AND REMEDIAL ACTION	4
3.4 WASTE MANAGEMENT	5
4.0 SUMMARY AND CONCLUSIONS	5
5.0 LIMITATIONS	6

TABLES

Table 1: Soil Analytical Results

FIGURES

Figure 1: Site Vicinity Map
Figure 2: Site Plan - Automotive Center
Figure 3: Sample Location Map

APPENDICES

Appendix A: Site Photographs
Appendix B: Laboratory Reports
Appendix C: Non-Hazardous Waste Manifest

**HYDRAULIC LIFT REMOVAL,
ASSESSMENT, AND SITE REMEDIATION ACTIVITIES
SEARS STORE #1528
9000 Northgate Drive
San Rafael, California**

**Prepared For:
Sears, Roebuck and Co.
D&M Job No. 00188-166-043
February 7, 1997**

1.0 INTRODUCTION

This report presents the results of Dames & Moore's environmental oversight related to the removal of three hydraulic lifts at the Automotive Center of Sears Store #1528 located at 9000 Northgate Drive in San Rafael, California (Figure 1). The environmental oversight was conducted for Sears, Roebuck and Co. (Sears) in accordance with Dames & Moore's Request for Authorization dated February 5, 1996. Lift removals were performed as part of a Site remodel. Field activities were performed on March 7, 1996. Following field and disposal activities, Dames & Moore prepared this report outlining the field procedures used, laboratory analytical results, and remedial measures performed at the Site.

2.0 SITE DESCRIPTION

2.1 SITE FEATURES

Sears Store #1528 is located at the southwestern end of the Northgate Mall in San Rafael, California. The Automotive Center (Site) is a two-story building that houses a service counter and display area, and a garage area on the first floor with 19 service bays for automotive service and maintenance. The second floor contains an employee break room, bathrooms and lockers, and a large storage area. For purposes of this remodel, Lifts 1, 2, and 3 needed to be removed. These bays were located in the southwest corner of the Automobile Center (Figure 2). Lifts 1, 2, and 3 were single-post lifts. Photographs of the field activities are provided in Appendix A.

2.2 LOCAL HYDROGEOLOGY

The assumed local groundwater flow direction, based on surface topography, is to the north towards Santa Margarita Valley. Regionally, groundwater is assumed to flow northeast toward Gallinas Creek and San Francisco Bay. United States Geologic Survey Professional Paper 943, titled Flatland Deposits-Their Geology and Engineering Importance to Comprehensive Planning (Halley and LaJoie, 1979), indicates that the Site is underlain by bedrock. Bedrock in the San Rafael area consists of a complex assemblage of sedimentary, igneous, and metamorphic rocks of Jurassic and Cretaceous age.

3.0 FIELD ACTIVITIES

3.1 WORK PARAMETERS DETERMINATION

In accordance with California State Senate Bill SB 1191, hydraulic lift tanks are exempt from underground storage tank regulations with regards to operating permits and associated reporting requirements. Any releases to the environment, however, must be remediated to the extent that there is no significant adverse effect to human health or the environment. Currently, the State of California does not have strict cleanup standards for hydraulic oils in soil. Cleanup guidance criteria are normally provided by the Regional Water Quality Control Boards (RWQCB) and/or local oversight agencies. The RWQCB-recommended cleanup criteria for petroleum hydrocarbons in soil is generally 100 milligrams per kilogram (mg/kg) for total petroleum hydrocarbons (TPH) as gasoline and 1,000 mg/kg for TPH as oil. Active cleanup is typically required of soils impacted by volatile and semi-volatile hydrocarbon compounds if concentrations exceed about 10 times the equivalent Maximum Contaminant Level (MCL) concentrations for drinking water listed in Title 22 of the California Code of Regulations. Additional guidance for cleanup criteria of individual hydrocarbon compounds is provided by the US EPA Region 9 Preliminary Remedial Goals (PRGs) and Soil Screening Levels.

In accordance with the above criteria, Dames & Moore collected samples for hydrocarbon analysis during the lift removal process. Soil samples were initially analyzed for TPH by a Hydrocarbon Semi-Quantitative Fuel Scan [C4-C12 (gasoline range), C13-C22 (diesel range), and C23+(oil range)] using modified EPA Method 8015. If concentrations exceeded 100 mg/kg, then the soil sample with the highest TPH value was also analyzed for semi-volatile organic compounds (SVOCs) by EPA Method 8270, volatile organic compounds (VOCs) by EPA Method 8240, and polychlorinated biphenyls (PCBs) by EPA Method 8080. Remedial excavation would be implemented if concentrations exceeded the guidance criteria stated above.

3.2 INITIAL SOILS ASSESSMENT

As part of the field activities, Dames & Moore field personnel were required to review and sign a Health and Safety Plan (HSP) that was prepared for the Site. The HSP was prepared to aid in the safe handling of materials potentially containing elevated levels of chemicals. During the investigation, requirements of the HSP were met, including daily site safety briefings.

Prior to the startup of Dames & Moore's field activities, Walker Hydraulic (Contractor) cut and removed the concrete slab around each of the lifts. **The lifts did not have associated hydraulic lines.** Following removal of the concrete slabs and hydraulic lifts, Dames & Moore personnel collected soil samples from three locations at the lift cylinders: one at the surface, one at three feet below ground surface (bgs), and one at the base of the post (approximately seven feet bgs). However, a sample was not collected at the 3-foot depth at Lift 1.

All samples up to 7 feet bgs were collected using a hand auger. Sample material was placed into 4-ounce jars supplied by the analytical laboratory and sealed with Teflon-lined lids. Sample collection was performed following strict environmental protocol to avoid cross-contamination. Soils observed during sample collection consisted of sandy fill materials immediately around the lifts. Native soils beyond the fill material are primarily silt and clay.

Soil samples were submitted to an onsite mobile laboratory and analyzed for total petroleum hydrocarbons as gasoline (TPH-g; C4-C12), as diesel (TPH-d; C13-C22), and as hydraulic oil (TPH-h; C23+) by modified EPA Method 8015. The samples collected from three feet bgs were held pending analysis of surface samples. Results of the sample analyses indicated the following:

- TPH-g and TPH-d were not detected in any of the samples.

Lift 1:

- TPH-h was detected at 87 mg/kg in the surface sample at Lift 1 and at 320 mg/kg in the 7-foot sample.

Lift 2:

- TPH-h was detected at 5,500 mg/kg in the surface sample at Lift 2, at 270 mg/kg in the 3-foot sample, and at 220 mg/kg in the 7-foot sample.

Lift 3:

- TPH-d was detected at 11,000 mg/kg in the surface sample at Lift 3, at 43 mg/kg in the 3-foot sample, and at 830 mg/kg in the 7-foot sample.

In general accordance with the Work Parameters Determination (Section 3.1), one of the samples with the highest concentration of hydraulic oil, in this case the surface sample from Lift 2 (5,500 mg/kg TPH-h), was also analyzed for volatile organic compounds (VOCs), semi-volatile organic compounds (SVOCs), and polychlorinated biphenyls (PCBs), by EPA Methods 8240, 8270, and 8080, respectively. Analytical results showed no detectable VOCs, but did indicate detection of 0.48 mg/kg PCB aroclor 1260 and 2.5 mg/kg of the SVOC bis (2-ethylhexyl) phthalate. Results of soil sample analyses are listed in Table 1, and laboratory reports are included as Appendix B.

In summary, results of the initial soils assessment indicated that a number of soil samples exceeded the cleanup guidance criteria for hydraulic oil (1,000 mg/kg) as outlined in the Work Parameters Determination (Section 3.1). These sample areas included the Lift 2 and 3 cylinder areas.

3.3 HYDRAULIC LIFT REMOVAL AND REMEDIAL ACTION

Following the initial soils assessment, the hydraulic lifts were removed and a remedial excavation was performed in areas where hydrocarbon concentrations exceeded the cleanup criteria. The cylinders from Lifts 1, 2, and 3 were completely removed on March 7, 1996, prior to the remedial excavation. Impacted soils were excavated on March 7, 1996. Soils containing concentrations of hydraulic oil above 1,000 mg/kg were excavated from around Lifts 2 and 3. Because analytical results from the 3-foot samples at Lifts 2 and 3 were below cleanup guidance levels, additional confirmatory samples were not collected by Dames & Moore from the excavation.

A summary of remediation activities by lift is provided below.

Lift 2

The Lift 2 cylinder area was excavated to a depth of 3 feet bgs. TPH-h was detected at 270 mg/kg (below the 1,000 mg/kg cleanup guidance) in the 3-foot sample collected during the prior soils assessment at Lift 2.

Lift 3

The Lift 3 cylinder area was excavated to a depth of 3 feet bgs. TPH-h was detected at 43 mg/kg (below the 1,000 mg/kg cleanup guidance) in the 3-foot sample collected during the prior soils assessment at Lift 2.

Excavated soil was stored on, and covered by, plastic sheeting in the Sears Automotive Center parking lot. Following excavation activities, the areas were backfilled with clean, imported soil and resurfaced with concrete.

3.4 WASTE MANAGEMENT

Excavated material from Lifts 1, 2, and 3 were stored on, and covered by, plastic sheeting in the Sears Automotive Center parking lot. One small stockpile was created during the soil excavation. On March 7, 1996, a Dames & Moore representative collected four soil samples from the stockpile. The four samples were composited by the onsite mobile laboratory and the four-point composite sample was analyzed for total recoverable petroleum hydrocarbons (TRPH) by EPA Method 418.1, and for metals by EPA Method 6010. Analytical results indicated 1,500 mg/kg of TRPH, 43 mg/kg of chromium, 57 mg/kg of nickel, and 33 mg/kg of zinc. On the basis of these results, the soil (approximately one cubic yard) was transported as non-hazardous waste to Remedial Environmental Marketing Company (REMCO) in Richmond, California, for thermal treatment and recycling as road base. A copy of the Non-Hazardous Waste Manifest is included in Appendix C.

Hydraulic oil associated with the lifts was drained from the equipment and stored in 55-gallon drums. The hydraulic oil was managed as recyclable waste by Sears Automotive Center personnel.

4.0 SUMMARY AND CONCLUSIONS

A total of three hydraulic lifts (Lifts 1, 2, and 3) were removed from the Automotive Center at Sears Store #1528. The three lifts were single-post lifts. Results of an initial soils assessment indicated that hydraulic oil concentrations exceeded cleanup guidance criteria (1,000 mg/kg) within certain areas. On the basis of these results, soils beneath Lifts 2 and 3 were overexcavated to a depth of 3 feet bgs.

Surface piping, supports, and associated equipment were removed from each of the three lifts. Hydraulic oil associated with the lifts was drained from the equipment and stored in 55-gallon drums.

Soil surrounding the lifts was excavated as needed to remove the lifts and stockpiled on site. The casings and surrounding excavations were backfilled with imported fill and resurfaced with concrete.

Approximately one cubic yard of excavated soil impacted with petroleum hydrocarbons were transported as non-hazardous waste to Remedial Environmental Marketing Company (REMCO) in Richmond, California, for thermal treatment and recycling as road base. The hydraulic oil was managed as recyclable waste by Sears Automotive Center personnel.

On the basis of State and Federal regulations governing hydraulic oil contamination in soils, it is Dames & Moore's opinion that subsurface soils surrounding the former Lifts 1, 2, and 3 (removed during this remodel) have been remediated to environmentally acceptable conditions.

5.0 LIMITATIONS

The conclusions presented in this report are professional opinions based solely upon visual observations of the Site and our interpretation of the analytical data obtained. They are intended for the purpose outlined herein and at the Site location and project indicated. This report is for the sole use of Sears. The scope of the services performed in the execution of this investigation may not be appropriate to satisfy the needs of other users, and any re-use of this document or the findings, conclusions, or recommendations presented herein is at the sole risk of the said user.

It should be recognized that this study was not intended to be a definitive investigation of contamination of the subject property, but is limited to the scope of hydraulic lift removal stated in this report. Opinions and conclusions presented herein apply to Site conditions existing at the time of the investigation. They cannot necessarily apply to changes at the Site of which this office is not aware and has not had the opportunity to evaluate. This report is intended for the use in its entirety; no excerpt may be taken to be representative of the findings of this investigation.

-000-

Please feel free to contact us if you have questions or require further assistance.

Respectfully submitted,

DAMES & MOORE

A handwritten signature in cursive script, appearing to read "Melissa Swartz".

Melissa Swartz
Staff Geologist

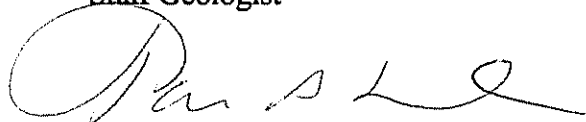
A handwritten signature in cursive script, appearing to read "Taras B. Kruk".

Taras B. Kruk, R.G.
Senior Geologist
Project Manager

Table 1
Soil Analytical Results
Former Sears Site #1528
San Rafael, California

Sample Location	Sample I.D.	Sample Depth (ft)	Sample Date	Notes	LABORATORY ANALYTICAL RESULTS*															
					TOTAL PETROLEUM HYDROCARBONS				AROMATIC HYDROCARBONS				PCBs	SVOCs	Metals					
					TPH-g (mg/kg)	TPH-d (mg/kg)	TPH-h (mg/kg)	TRPH (mg/kg)	B (mg/kg)	T (mg/kg)	E (mg/kg)	X (mg/kg)	Aroclor 1260 (mg/kg)	bis-phthalate (mg/kg)	Lead (mg/kg)	Cadmium (mg/kg)	Chromium (mg/kg)	Nickel (mg/kg)	Zinc (mg/kg)	
1	1-0	0	3/7/96	2	< 200	< 200	87	--	--	--	--	--	--	--	--	--	--	--	--	
1	1-7	7	3/7/96	2	< 200	< 200	320	--	--	--	--	--	--	--	--	--	--	--	--	--
2	2-0	0	3/7/96	1,4	< 200	< 200	5,500	--	< 0.03	< 0.03	< 0.03	< 0.1	0.48	2.5	--	--	--	--	--	--
2	2-3	3	3/7/96	2	< 200	< 200	270	--	--	--	--	--	--	--	--	--	--	--	--	--
2	2-7	7	3/7/96	2	< 200	< 200	220	--	--	--	--	--	--	--	--	--	--	--	--	--
3	3-0	0	3/7/96	1	< 200	< 200	11,000	--	--	--	--	--	--	--	--	--	--	--	--	--
3	3-3	3	3/7/96	2	< 200	< 200	43	--	--	--	--	--	--	--	--	--	--	--	--	--
3	3-7	7	3/7/96	2	< 200	< 200	830	--	--	--	--	--	--	--	--	--	--	--	--	--
SP	SP-1	--	3/7/96	5	--	--	--	1500	--	--	--	--	--	--	--	--	--	--	--	--
Explanation / Notes:					<ul style="list-style-type: none"> * = Only detected compounds within the Bay Area sites are listed 1. = Surrounding soils excavated and removed offsite. 2. = Sample of soils remaining in place. 3. = No Sample Recovery 4. = Duplicate sample analysis. 5. = Four point composite stockpile sample <ul style="list-style-type: none"> < = Analytical result less than the detection limit indicated. -- = Either not sampled and/or not tested for given parameter TPH-g = Total Petroleum Hydrocarbons as gasoline by EPA Method 8015 (modified) TPH-d = Total Petroleum Hydrocarbons as diesel by EPA Method 8015 (modified) TPH-h = Total Petroleum Hydrocarbons as hydraulic fluid by EPA Method 8015 (modified) TRPH = Total Recoverable Petroleum Hydrocarbons by EPA Method 418.1 BTEX = Volatile aromatic constituents Benzene, Toluene, Ethylbenzene, and Xylenes by EPA Method 8020 or 8240 Aroclor 1260 = polychlorinated biphenyl (PCB) by EPA Method 8080 Metals analyzed by EPA Method 6010 bis-phthalate = bis(2ethylhexyl)phthalate by EPA Method 8270 															

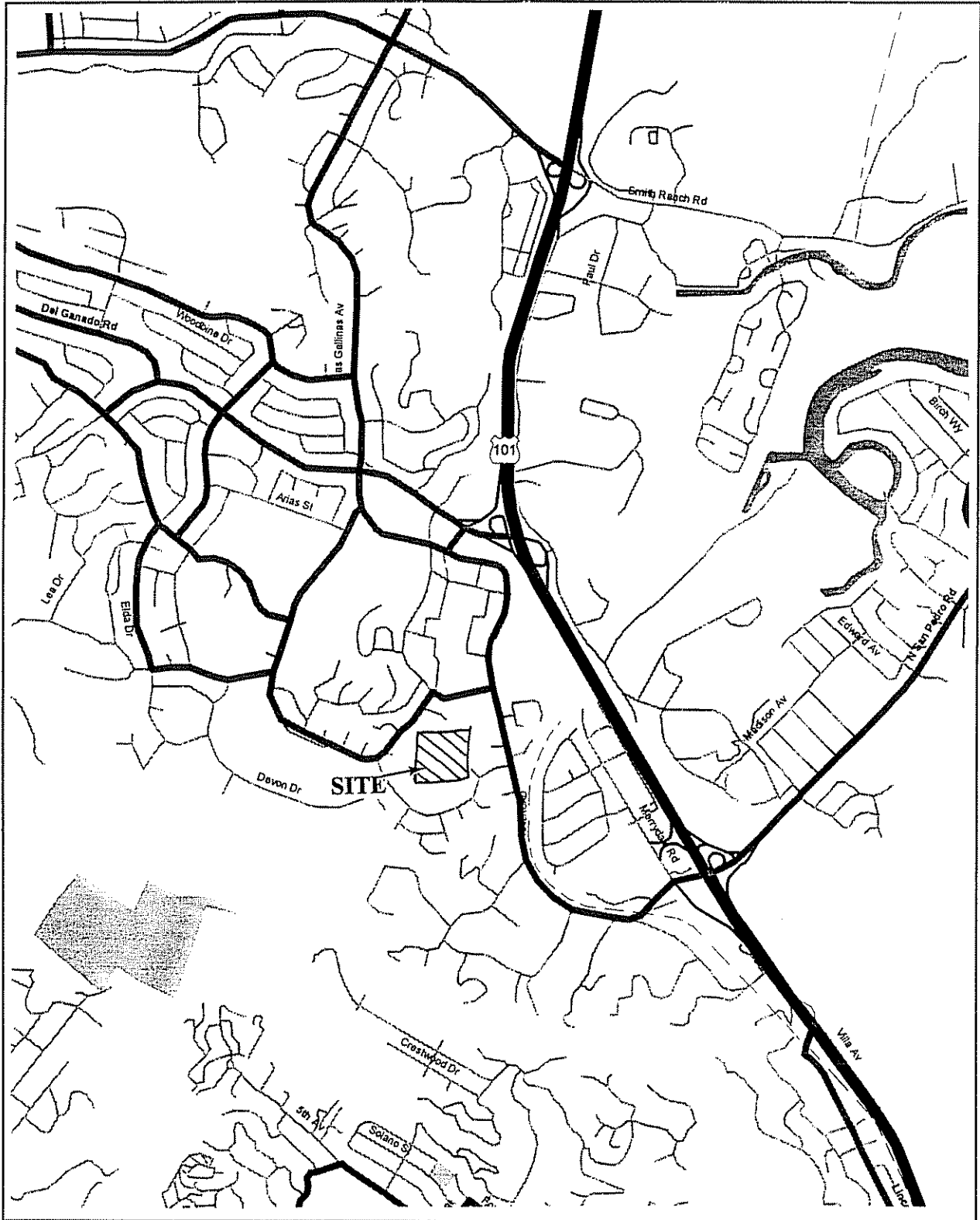
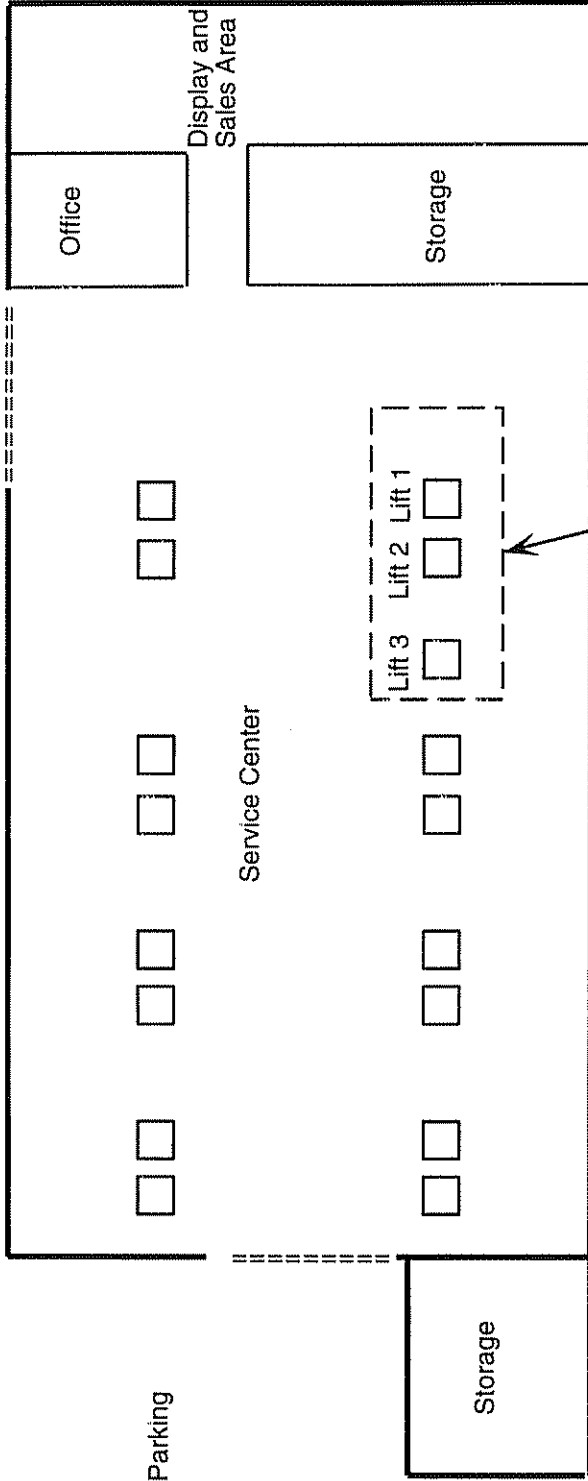
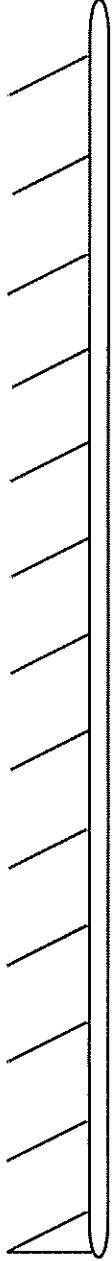

Figure 1
SITE VICINITY MAP
 Sears Automotive Center #1528
 San Rafael, CA



DAMES & MOORE

Parking



Parking

Parking

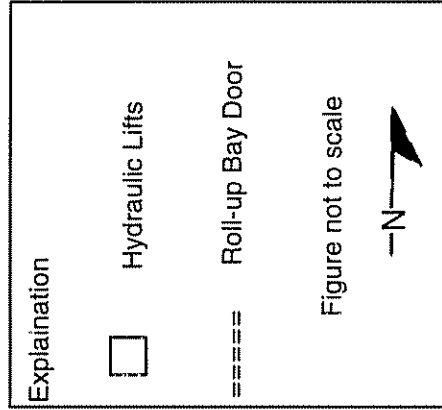

See Figure 3 for discreet sampling locations

Site Plan

Dec 1996
 00188-166-043

Sears, Roebuck & Company
 Sears Automotive Center #1528
 San Rafael, California







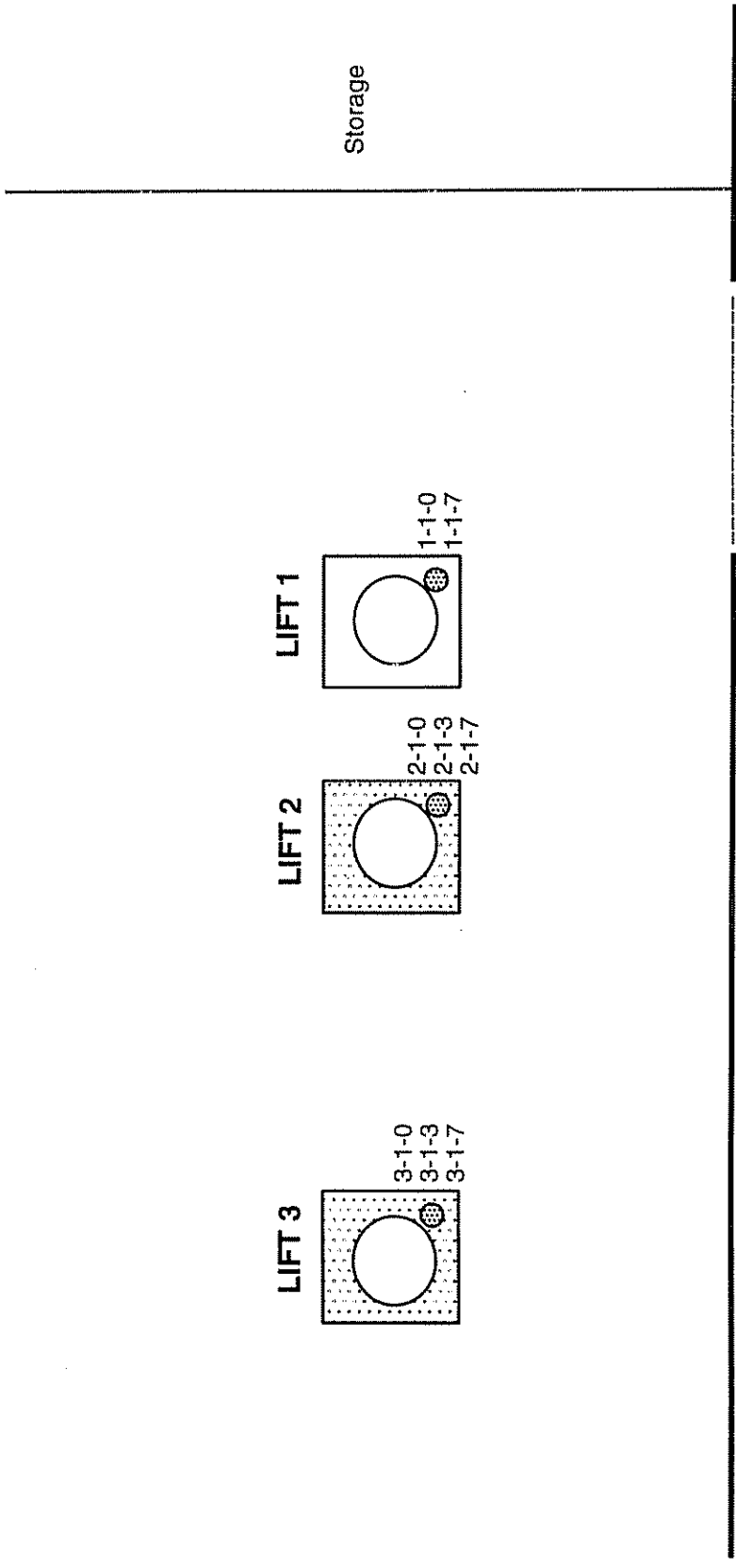

DAMES & MOORE

Figure 2



Explanation

-  Hydraulic Lift
 -  Lift cylinder
 -  Roll-up bay door
 -  Area of Remedial Excavation
 -  Sample location showing sample number
- Figure not to scale
- N- 

APPENDIX A

SITE PHOTOGRAPHS



Photograph 1. Lift 3 after cylinder has been removed

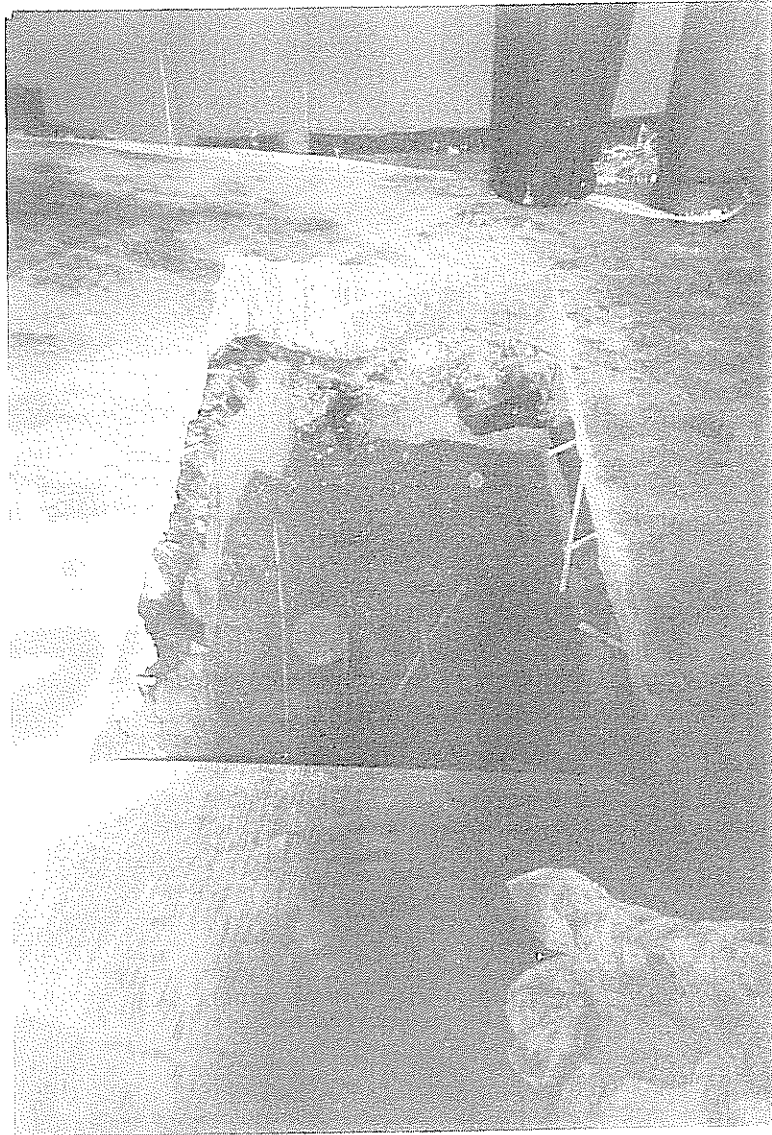

Photograph 2. Lift 2 after cylinder has been removed

APPENDIX B

LABORATORY REPORTS

ANALYTICAL REPORT

B C Analytical

1085 Shary Circle
 Concord, CA 94518
 510/825-3894
 Fax: 510/825-3924

LOG NO: G96-02-506

Received: 07 MAR 96
 Mailed : 26 APR 96

Mr. Branden Born
 Dames and Moore
 221 Main Street, Suite 600
 San Francisco, CA 94105-1917

Project: SEARS.SANRAFAEL

REPORT OF ANALYTICAL RESULTS

Page 1

LOG NO	SAMPLE DESCRIPTION, NON-AQUEOUS SAMPLES	DATE SAMPLED
02-506-1	2-0'	07 MAR 96
PARAMETER		02-506-1
Semi-volatiles (8270)		
Date Analyzed		03/12/96
Date Extracted		03/12/96
Dilution Factor, Times		5
1,2,4-Trichlorobenzene, mg/kg		<1
1,2-Dichlorobenzene, mg/kg		<1
1,2-Diphenylhydrazine, mg/kg		<1
1,3-Dichlorobenzene, mg/kg		<1
1,4-Dichlorobenzene, mg/kg		<1
2,4,5-Trichlorophenol, mg/kg		<1
2,4,6-Trichlorophenol, mg/kg		<1
2,4-Dichlorophenol, mg/kg		<1
2,4-Dimethylphenol, mg/kg		<1
2,4-Dinitrophenol, mg/kg		<2
2,4-Dinitrotoluene, mg/kg		<1
2,6-Dinitrotoluene, mg/kg		<1
2-Chloronaphthalene, mg/kg		<1
2-Chlorophenol, mg/kg		<1
2-Methyl-4,6-dinitrophenol, mg/kg		<2
2-Methylnaphthalene, mg/kg		<1
2-Methylphenol (o-Cresol), mg/kg		<1
2-Nitroaniline, mg/kg		<1
2-Nitrophenol, mg/kg		<1
3,3'-Dichlorobenzidine, mg/kg		<2
3-Nitroaniline, mg/kg		<1
4-Bromophenylphenylether, mg/kg		<1
4-Chloro-3-methylphenol, mg/kg		<1
4-Chloroaniline, mg/kg		<1



LOG NO: G96-02-506

Received: 07 MAR 96

Mailed : 26 APR 96

Mr. Branden Born
Dames and Moore
221 Main Street, Suite 600
San Francisco, CA 94105-1917

Project: SEARS.SANRAFAEL

REPORT OF ANALYTICAL RESULTS

Page 2

LOG NO	SAMPLE DESCRIPTION, NON-AQUEOUS SAMPLES	DATE SAMPLED
02-506-1	2-0'	07 MAR 96
PARAMETER	02-506-1	
4-Chlorophenylphenylether, mg/kg	<1	
4-Methylphenol (p-Cresol), mg/kg	<2	
4-Nitroaniline, mg/kg	<1	
4-Nitrophenol, mg/kg	<2	
Acenaphthene, mg/kg	<1	
Acenaphthylene, mg/kg	<1	
Aniline, mg/kg	<1	
Anthracene, mg/kg	<1	
Benzidine, mg/kg	<20	
Benzo(a)anthracene, mg/kg	<1	
Benzo(a)pyrene, mg/kg	<1	
Benzo(b)fluoranthene, mg/kg	<1	
Benzo(g,h,i)perylene, mg/kg	<1	
Benzo(k)fluoranthene, mg/kg	<1	
Benzyl Alcohol, mg/kg	<2	
Benzoic acid, mg/kg	<10	
Butylbenzylphthalate, mg/kg	<1	
Chrysene, mg/kg	<1	
Di-n-octylphthalate, mg/kg	<1	
Dibenzo(a,h)anthracene, mg/kg	<1	
Dibenzofuran, mg/kg	<1	
Dibutylphthalate, mg/kg	<1	
Diethylphthalate, mg/kg	<1	
Dimethylphthalate, mg/kg	<1	
Fluoranthene, mg/kg	<1	
Fluorene, mg/kg	<1	
Hexachlorobenzene, mg/kg	<1	

LOG NO: G96-02-506

Received: 07 MAR 96
Mailed : 26 APR 96

Mr. Branden Born
Dames and Moore
221 Main Street, Suite 600
San Francisco, CA 94105-1917

Project: SEARS.SANRAFAEL

REPORT OF ANALYTICAL RESULTS

Page 3

LOG NO	SAMPLE DESCRIPTION, NON-AQUEOUS SAMPLES	DATE SAMPLED
02-506-1	2-0'	07 MAR 96
PARAMETER	02-506-1	
Hexachlorobutadiene, mg/kg	<1	
Hexachlorocyclopentadiene, mg/kg	<2	
Hexachloroethane, mg/kg	<1	
Indeno(1,2,3-c,d)pyrene, mg/kg	<1	
Isophorone, mg/kg	<1	
N-Nitrosodimethylamine, mg/kg	<1	
N-Nitrosodiphenylamine, mg/kg	<1	
N-Nitrosodi-n-propylamine, mg/kg	<1	
Nitrobenzene, mg/kg	<1	
Naphthalene, mg/kg	<1	
Phenanthrene, mg/kg	<1	
Phenol, mg/kg	<1	
Pentachlorophenol, mg/kg	<2	
Pyrene, mg/kg	<1	
Pyridine, mg/kg	<2	
Bis(2-chloroethoxy)methane, mg/kg	<1	
Bis(2-chloroethyl)ether, mg/kg	<1	
Bis(2-chloroisopropyl)ether, mg/kg	<1	
Bis(2-ethylhexyl)phthalate, mg/kg	2.5	
Surrogates **		
2-Fluorobiphenyl Reported, mg/kg	2.18	
2-Fluorobiphenyl Theo., mg/kg	1.67	
2-Fluorophenol Reported, mg/kg	2.37	
2-Fluorophenol Theoretical, mg/kg	2.50	
2,4,6-Tribromophenol Rep., mg/kg	2.14	
2,4,6-Tribromophenol Theo., mg/kg	2.50	
Nitrobenzene-d5 Reported, mg/kg	1.88	

LOG NO: G96-02-506

Received: 07 MAR 96

Mailed : 26 APR 96

Mr. Branden Born
Dames and Moore
221 Main Street, Suite 600
San Francisco, CA 94105-1917

Project: SEARS.SANRAFAEL

REPORT OF ANALYTICAL RESULTS

Page 4

LOG NO	SAMPLE DESCRIPTION, NON-AQUEOUS SAMPLES	DATE SAMPLED
02-506-1	2-0'	07 MAR 96
PARAMETER	02-506-1	
Nitrobenzene-d5 Theoretical, mg/kg	1.67	
Phenol-d5 Reported, mg/kg	3.33	
Phenol-d5 Theoretical, mg/kg	2.50	
Terphenyl-d14 Reported, mg/kg	2.06	
Terphenyl-d14 Theoretical, mg/kg	1.67	
PCBs (8080)		
Date Analyzed	03/12/96	
Date Extracted	03/12/96	
Dilution Factor, Times	5	
Aroclor 1016, mg/kg	<0.2	
Aroclor 1221, mg/kg	<0.2	
Aroclor 1232, mg/kg	<0.2	
Aroclor 1242, mg/kg	<0.2	
Aroclor 1248, mg/kg	<0.2	
Aroclor 1254, mg/kg	<0.2	
Aroclor 1260, mg/kg	0.48	
Surrogates **		
Decachlorobiphenyl Reported, mg/kg	0.0113	
Decachlorobiphenyl Theoretical, mg/kg	0.0083	
Tetrachloro-meta-xylene Rpt., mg/kg	0.0090	
Tetrachloro-meta-xylene Theor., mg/kg	0.0083	

LOG NO: G96-02-506

Received: 07 MAR 96

Mailed : 26 APR 96

Mr. Branden Born
Dames and Moore
221 Main Street, Suite 600
San Francisco, CA 94105-1917

Project: SEARS.SANRAFAEL

REPORT OF ANALYTICAL RESULTS

Page 5

LOG NO	SAMPLE DESCRIPTION, NON-AQUEOUS SAMPLES	DATE SAMPLED
02-506-1	2~0'	07 MAR 96
PARAMETER	02-506-1	
Diesel/Hydraulic Oil (8015M)		
Date Analyzed	03/07/96	
Date Extracted	03/07/96	
Dilution Factor, Times	10	
Carbon Range, .	C23-C40	
Hydraulic Oil, mg/kg	5500	
Carbon Range, .	C13-C22	
Diesel, mg/kg	<200	
Other Diesel/Hydraulic Oil (8015M)	---	
Surrogates **		
Naphthalene Reported, mg/kg	37.4	
Naphthalene Theoretical, mg/kg	50.0	
Gasoline (8015M)		
Date Analyzed	03/07/96	
Date Extracted	03/07/96	
Dilution Factor, Times	10	
Gasoline, mg/kg	<200	
Carbon Range, .	C4-C12	
Other Gasoline (8015M)	---	
Surrogates **		
Naphthalene Reported, mg/kg	53.6	
Naphthalene Theoretical, mg/kg	50.0	

LOG NO: G96-02-506

Received: 07 MAR 96

Mailed : 26 APR 96

Mr. Branden Born
Dames and Moore
221 Main Street, Suite 600
San Francisco, CA 94105-1917

Project: SEARS.SANRAFAEL

REPORT OF ANALYTICAL RESULTS

Page 6

LOG NO	SAMPLE DESCRIPTION, NON-AQUEOUS SAMPLES	DATE SAMPLED
02-506-1	2-0'	07 MAR 96
PARAMETER	02-506-1	
Vol.Pri.Poll. (8240)		
Date Analyzed	03/13/96	
Dilution Factor, Times	1	
1,1,1-Trichloroethane, mg/kg	<0.005	
1,1,2,2-Tetrachloroethane, mg/kg	<0.005	
1,1,2-Trichloroethane, mg/kg	<0.005	
1,1-Dichloroethane, mg/kg	<0.005	
1,1-Dichloroethene, mg/kg	<0.005	
1,2-Dichloroethane, mg/kg	<0.005	
1,2-Dichlorobenzene, mg/kg	<0.005	
1,2-Dichloropropane, mg/kg	<0.005	
1,3-Dichlorobenzene, mg/kg	<0.005	
1,4-Dichlorobenzene, mg/kg	<0.005	
2-Chloroethylvinylether, mg/kg	<0.005	
2-Hexanone, mg/kg	<0.03	
Acetone, mg/kg	<0.1	
Acrolein, mg/kg	<0.3	
Acrylonitrile, mg/kg	<0.3	
Bromodichloromethane, mg/kg	<0.005	
Bromomethane, mg/kg	<0.005	
Benzene, mg/kg	<0.005	
Bromoform, mg/kg	<0.005	
Chlorobenzene, mg/kg	<0.005	
Carbon Tetrachloride, mg/kg	<0.005	
Chloroethane, mg/kg	<0.005	
Chloroform, mg/kg	<0.005	
Chloromethane, mg/kg	<0.005	

LOG NO: G96-02-506

Received: 07 MAR 96
Mailed : 26 APR 96

Mr. Branden Born
Dames and Moore
221 Main Street, Suite 600
San Francisco, CA 94105-1917

Project: SEARS.SANRAFAEL

REPORT OF ANALYTICAL RESULTS

Page 7

LOG NO	SAMPLE DESCRIPTION, NON-AQUEOUS SAMPLES	DATE SAMPLED
02-506-1	2-0'	07 MAR 96
PARAMETER	02-506-1	
Carbon Disulfide, mg/kg	<0.01	
Dibromochloromethane, mg/kg	<0.005	
Ethylbenzene, mg/kg	<0.005	
Freon 113, mg/kg	<0.01	
Methyl ethyl ketone, mg/kg	<0.03	
Methyl isobutyl ketone, mg/kg	<0.03	
Methylene chloride, mg/kg	<0.005	
Styrene, mg/kg	<0.005	
Trichloroethene, mg/kg	<0.005	
Trichlorofluoromethane, mg/kg	<0.005	
Toluene, mg/kg	<0.005	
Tetrachloroethene, mg/kg	<0.005	
Vinyl acetate, mg/kg	<0.05	
Vinyl chloride, mg/kg	<0.005	
Total Xylene Isomers, mg/kg	<0.02	
cis-1,2-Dichloroethene, mg/kg	<0.005	
cis-1,3-Dichloropropene, mg/kg	<0.005	
trans-1,2-Dichloroethene, mg/kg	<0.005	
trans-1,3-Dichloropropene, mg/kg	<0.005	
Other Vol.Pri.Poll. (8240)	---	
Surrogates **		
1,2-Dichloroethane-d4 Rep., mg/kg	0.0488	
1,2-Dichloroethane-d4 Theo., mg/kg	0.0500	
4-Bromofluorobenzene Rep., mg/kg	0.0475	
4-Bromofluorobenzene Theo., mg/kg	0.0500	
Toluene-d8 Reported, mg/kg	0.0478	
Toluene-d8 Theo., mg/kg	0.0500	

LOG NO: G96-02-506

Received: 07 MAR 96

Mailed : 26 APR 96

Mr. Branden Born
Dames and Moore
221 Main Street, Suite 600
San Francisco, CA 94105-1917

Project: SEARS.SANRAFAEL

REPORT OF ANALYTICAL RESULTS

Page 8

LOG NO	SAMPLE DESCRIPTION, NON-AQUEOUS SAMPLES					DATE SAMPLED
02-506-2	3-0'					07 MAR 96
02-506-3	1-0'					07 MAR 96
02-506-4	3-7'					07 MAR 96
02-506-5	1-7'					07 MAR 96
02-506-6	3-3'					07 MAR 96
PARAMETER	02-506-2	02-506-3	02-506-4	02-506-5	02-506-6	
Diesel/Hydraulic Oil (8015M)						
Date Analyzed	03/07/96	03/07/96	03/07/96	03/07/96	03/07/96	
Date Extracted	03/07/96	03/07/96	03/07/96	03/07/96	03/07/96	
Dilution Factor, Times	10	1	1	1	1	
Carbon Range, .	C23-C40	C23-C40	C23-C40	C23-C40	C23-C40	
Hydraulic Oil, mg/kg	11000	87	830	320	43	
Carbon Range, .	C13-C22	C13-C22	C13-C22	C13-C22	C13-C22	
Diesel, mg/kg	<200	<20	<20	<20	<20	
Other Diesel/Hydraulic Oil (8015M)	---	---	---	---	---	
Surrogates **						
Naphthalene Reported, mg/kg	50.2	50.4	60.6	59.3	55.9	
Naphthalene Theoretical, mg/kg	50.0	50.0	50.0	50.0	50.0	

LOG NO: G96-02-506

Received: 07 MAR 96

Mailed : 26 APR 96

Mr. Branden Born
Dames and Moore
221 Main Street, Suite 600
San Francisco, CA 94105-1917

Project: SEARS.SANRAFAEL

REPORT OF ANALYTICAL RESULTS

Page 9

LOG NO	SAMPLE DESCRIPTION, NON-AQUEOUS SAMPLES	DATE SAMPLED			
02-506-2	3-0'	07 MAR 96			
02-506-3	1-0'	07 MAR 96			
02-506-4	3-7'	07 MAR 96			
02-506-5	1-7'	07 MAR 96			
02-506-6	3-3'	07 MAR 96			
PARAMETER	02-506-2	02-506-3	02-506-4	02-506-5	02-506-6
Gasoline (8015M)					
Date Analyzed	03/07/96	03/07/96	03/07/96	03/07/96	03/07/96
Date Extracted	03/07/96	03/07/96	03/07/96	03/07/96	03/07/96
Dilution Factor, Times	10	1	1	1	1
Gasoline, mg/kg	<200	<20	<20	<20	<20
Carbon Range, .	C4-C12	C4-C12	C4-C12	C4-C12	C4-C12
Other Gasoline (8015M)	---	---	---	---	---
Surrogates **					
Naphthalene Reported, mg/kg	62.9	67.8	76.8	77.8	75.5
Naphthalene Theoretical, mg/kg	50.0	50.0	50.0	50.0	50.0

LOG NO: G96-02-506

Received: 07 MAR 96

Mailed : 26 APR 96

Mr. Branden Born
Dames and Moore
221 Main Street, Suite 600
San Francisco, CA 94105-1917

Project: SEARS.SANRAFAEL

REPORT OF ANALYTICAL RESULTS

Page 10

LOG NO	SAMPLE DESCRIPTION, NON-AQUEOUS SAMPLES	DATE SAMPLED	
02-506-7	2-7'	07 MAR 96	
02-506-8	2-3'	07 MAR 96	
PARAMETER		02-506-7	02-506-8
Diesel/Hydraulic Oil (8015M)			
Date Analyzed		03/07/96	03/07/96
Date Extracted		03/07/96	03/07/96
Dilution Factor, Times		1	1
Carbon Range, .		C23-C40	C23-C40
Hydraulic Oil, mg/kg		220	270
Carbon Range, .		C13-C22	C13-C22
Diesel, mg/kg		<20	<20
Other Diesel/Hydraulic Oil (8015M)		---	---
Surrogates **			
Naphthalene Reported, mg/kg		56.4	58.4
Naphthalene Theoretical, mg/kg		50.0	50.0
Gasoline (8015M)			
Date Analyzed		03/07/96	03/07/96
Date Extracted		03/07/96	03/07/96
Dilution Factor, Times		1	1
Gasoline, mg/kg		<20	<20
Carbon Range, .		C4-C12	C4-C12
Other Gasoline (8015M)		---	---
Surrogates **			
Naphthalene Reported, mg/kg		69.5	73.3
Naphthalene Theoretical, mg/kg		50.0	50.0

LOG NO: G96-02-506

Received: 07 MAR 96

Mailed : 26 APR 96

Mr. Branden Born
Dames and Moore
221 Main Street, Suite 600
San Francisco, CA 94105-1917

Project: SEARS.SANRAFAEL

REPORT OF ANALYTICAL RESULTS

Page 11



Dick Swenson, Laboratory Director

The analytical results within this report relate only to the specific compounds and samples investigated and may not necessarily reflect other apparently similar material from the same or a similar location.

This report shall not be reproduced, except in full, without the written approval of BCA. No use of this report for promotional or advertising purposes is permitted without prior written BCA approval.

=====

SAMPLES...	SAMPLE DESCRIPTION..	DETERM.....	DATE.....	METHOD.....	EQUIP.	BATCH..	ID.NO
			ANALYZED				
9602506*1	2-0'	8270.HSL	03.12.96	8270	537-11	9645	6750
		8080.PCB	03.12.96	8080	536-26	9640	7616
		FUEL.TOT.OIL	03.07.96	8015M	516-07	963008	8171
		FUEL.TOT.GAS	03.07.96	8015M	516-07	963008	8171
		8240.HSL	03.13.96	8240	537-01	9650187	8659
9602506*2	3-0'	FUEL.TOT.OIL	03.07.96	8015M	516-07	963008	8171
		FUEL.TOT.GAS	03.07.96	8015M	516-07	963008	8171
9602506*3	1-0'	FUEL.TOT.OIL	03.07.96	8015M	516-07	963008	8171
		FUEL.TOT.GAS	03.07.96	8015M	516-07	963008	8171
9602506*4	3-7'	FUEL.TOT.OIL	03.07.96	8015M	516-07	963008	8171
		FUEL.TOT.GAS	03.07.96	8015M	516-07	963008	8171
9602506*5	1-7'	FUEL.TOT.OIL	03.07.96	8015M	516-07	963008	8171
		FUEL.TOT.GAS	03.07.96	8015M	516-07	963008	8171
9602506*6	3-3'	FUEL.TOT.OIL	03.07.96	8015M	516-07	963008	8171
		FUEL.TOT.GAS	03.07.96	8015M	516-07	963008	8171
9602506*7	2-7'	FUEL.TOT.OIL	03.07.96	8015M	516-07	963008	8171
		FUEL.TOT.GAS	03.07.96	8015M	516-07	963008	8171
9602506*8	2-3'	FUEL.TOT.OIL	03.07.96	8015M	516-07	963008	8171
		FUEL.TOT.GAS	03.07.96	8015M	516-07	963008	8171

Notes: Equipment = BC Analytical identification number for a particular piece of analytical equipment.
 ID.NO = BC Analytical employee identification number of analyst.

BC ANALYTICAL

ORDER QC REPORT FOR G9602506

DATE REPORTED : 05/06/96

Page 1

LABORATORY CONTROL STANDARDS
FOR BATCHES WHICH INCLUDE THIS ORDER

PARAMETER	DATE ANALYZED	BATCH NUMBER	LC RESULT	LT RESULT	UNIT	PERCENT RECOVERY
Semi-volatiles	C6031257*1					
Date Analyzed	03.12.96	9645	03/12/96	03/12/96	Date	N/A
Date Extracted	03.12.96	9645	03/12/96	03/12/96	Date	N/A
1,2,4-Trichlorobenzene	03.12.96	9645	2.72	3.33	mg/kg	82
1,2-Dichlorobenzene	03.12.96	9645	3.09	3.33	mg/kg	93
1,2-Diphenylhydrazine	03.12.96	9645	3.00	3.33	mg/kg	90
1,3-Dichlorobenzene	03.12.96	9645	2.70	3.33	mg/kg	81
1,4-Dichlorobenzene	03.12.96	9645	2.70	3.33	mg/kg	81
2,4,5-Trichlorophenol	03.12.96	9645	3.39	3.33	mg/kg	102
2,4,6-Trichlorophenol	03.12.96	9645	2.69	3.33	mg/kg	81
2,4-Dichlorophenol	03.12.96	9645	2.38	3.33	mg/kg	71
2,4-Dimethylphenol	03.12.96	9645	2.32	3.33	mg/kg	70
2,4-Dinitrophenol	03.12.96	9645	2.22	3.33	mg/kg	67
2,4-Dinitrotoluene	03.12.96	9645	2.80	3.33	mg/kg	84
2,6-Dinitrotoluene	03.12.96	9645	2.61	3.33	mg/kg	78
2-Chloronaphthalene	03.12.96	9645	2.43	3.33	mg/kg	73
2-Chlorophenol	03.12.96	9645	2.51	3.33	mg/kg	75
2-Methyl-4,6-dinitrophenol	03.12.96	9645	1.96	3.33	mg/kg	59
2-Methylnaphthalene	03.12.96	9645	2.27	3.33	mg/kg	68
2-Methylphenol (o-Cresol)	03.12.96	9645	2.80	3.33	mg/kg	84
2-Nitroaniline	03.12.96	9645	2.42	3.33	mg/kg	73
2-Nitrophenol	03.12.96	9645	2.55	3.33	mg/kg	77
3,3'-Dichlorobenzidine	03.12.96	9645	2.58	6.67	mg/kg	39
3-Nitroaniline	03.12.96	9645	2.18	3.33	mg/kg	65
4-Bromophenylphenylether	03.12.96	9645	2.55	3.33	mg/kg	77
4-Chloro-3-methylphenol	03.12.96	9645	2.59	3.33	mg/kg	78
4-Chloroaniline	03.12.96	9645	2.37	3.33	mg/kg	71
4-Chlorophenylphenylether	03.12.96	9645	2.61	3.33	mg/kg	78
4-Methylphenol (p-Cresol)	03.12.96	9645	2.63	3.33	mg/kg	79
4-Nitroaniline	03.12.96	9645	2.16	3.33	mg/kg	65
4-Nitrophenol	03.12.96	9645	2.54	3.33	mg/kg	76
Acenaphthene	03.12.96	9645	2.72	3.33	mg/kg	82
Acenaphthylene	03.12.96	9645	2.62	3.33	mg/kg	79
Aniline	03.12.96	9645	1.73	3.33	mg/kg	52
Anthracene	03.12.96	9645	2.38	3.33	mg/kg	71
Benzidine	03.12.96	9645	0	6.67	mg/kg	0 Q
Benzo(a)anthracene	03.12.96	9645	2.59	3.33	mg/kg	78
Benzo(a)pyrene	03.12.96	9645	2.51	3.33	mg/kg	75
Benzo(b)fluoranthene	03.12.96	9645	2.01	3.33	mg/kg	60
Benzo(g,h,i)perylene	03.12.96	9645	2.61	3.33	mg/kg	78
Benzo(k)fluoranthene	03.12.96	9645	2.68	3.33	mg/kg	80
Benzyl Alcohol	03.12.96	9645	2.46	3.33	mg/kg	74
Benzoic acid	03.12.96	9645	2.11	6.67	mg/kg	32
Butylbenzylphthalate	03.12.96	9645	3.25	3.33	mg/kg	98
Chrysene	03.12.96	9645	2.58	3.33	mg/kg	77

BC ANALYTICAL

ORDER QC REPORT FOR G9602506

Page 2

LABORATORY CONTROL STANDARDS
FOR BATCHES WHICH INCLUDE THIS ORDER

PARAMETER	DATE ANALYZED	BATCH NUMBER	LC RESULT	LT RESULT	UNIT	PERCENT RECOVERY
Di-n-octylphthalate	03.12.96	9645	2.92	3.33	mg/kg	88
Dibenzo(a,h)anthracene	03.12.96	9645	2.43	3.33	mg/kg	73
Dibenzofuran	03.12.96	9645	2.42	3.33	mg/kg	73
Dibutylphthalate	03.12.96	9645	2.71	3.33	mg/kg	81
Diethylphthalate	03.12.96	9645	2.46	3.33	mg/kg	74
Dimethylphthalate	03.12.96	9645	2.57	3.33	mg/kg	77
Fluoranthene	03.12.96	9645	2.47	3.33	mg/kg	74
Fluorene	03.12.96	9645	2.67	3.33	mg/kg	80
Hexachlorobenzene	03.12.96	9645	2.76	3.33	mg/kg	83
Hexachlorobutadiene	03.12.96	9645	2.89	3.33	mg/kg	87
Hexachlorocyclopentadiene	03.12.96	9645	3.98	3.33	mg/kg	120
Hexachloroethane	03.12.96	9645	3.02	3.33	mg/kg	91
Indeno(1,2,3-c,d)pyrene	03.12.96	9645	2.31	3.33	mg/kg	69
Isophorone	03.12.96	9645	2.65	3.33	mg/kg	80
N-Nitrosodimethylamine	03.12.96	9645	3.97	3.33	mg/kg	119
N-Nitrosodiphenylamine	03.12.96	9645	1.73	3.33	mg/kg	52
N-Nitrosodi-n-propylamine	03.12.96	9645	2.79	3.33	mg/kg	84
Nitrobenzene	03.12.96	9645	2.89	3.33	mg/kg	87
Naphthalene	03.12.96	9645	2.37	3.33	mg/kg	71
Phenanthrene	03.12.96	9645	2.54	3.33	mg/kg	76
Phenol	03.12.96	9645	1.68	3.33	mg/kg	50
Pentachlorophenol	03.12.96	9645	2.23	3.33	mg/kg	67
Pyrene	03.12.96	9645	2.86	3.33	mg/kg	86
Bis(2-chloroethoxy)methane	03.12.96	9645	2.22	3.33	mg/kg	67
Bis(2-chloroethyl)ether	03.12.96	9645	3.27	3.33	mg/kg	98
Bis(2-chloroisopropyl)ether	03.12.96	9645	2.92	3.33	mg/kg	88
Bis(2-ethylhexyl)phthalate	03.12.96	9645	2.92	3.33	mg/kg	88
2-Fluorobiphenyl Reported	03.12.96	9645	1.82	1.67	mg/kg	109
2-Fluorobiphenyl Theo.	03.12.96	9645	1.67	1.67	mg/kg	100
2-Fluorophenol Reported	03.12.96	9645	2.57	2.50	mg/kg	103 Q
2-Fluorophenol Theoretical	03.12.96	9645	2.50	2.50	mg/kg	100
2,4,6-Tribromophenol Rep.	03.12.96	9645	2.91	2.50	mg/kg	116
2,4,6-Tribromophenol Theo.	03.12.96	9645	2.50	2.50	mg/kg	100
Nitrobenzene-d5 Reported	03.12.96	9645	1.78	1.67	mg/kg	107
Nitrobenzene-d5 Theoretical	03.12.96	9645	1.67	1.67	mg/kg	100
Phenol-d5 Reported	03.12.96	9645	3.05	2.50	mg/kg	122 Q
Phenol-d5 Theoretical	03.12.96	9645	2.50	2.50	mg/kg	100
Terphenyl-d14 Reported	03.12.96	9645	1.63	1.67	mg/kg	98
Terphenyl-d14 Theoretical	03.12.96	9645	1.67	1.67	mg/kg	100
Semi-volatiles	C6031258*1					
Date Analyzed	03.12.96	9645	03/12/96	03/12/96	Date	N/A
Date Extracted	03.12.96	9645	03/12/96	03/12/96	Date	N/A
1,2,4-Trichlorobenzene	03.12.96	9645	2.75	3.33	mg/kg	83
1,2-Dichlorobenzene	03.12.96	9645	3.16	3.33	mg/kg	95
1,2-Diphenylhydrazine	03.12.96	9645	2.97	3.33	mg/kg	89

BC ANALYTICAL

ORDER QC REPORT FOR G9602506

DATE REPORTED : 05/06/96

Page 3

LABORATORY CONTROL STANDARDS
FOR BATCHES WHICH INCLUDE THIS ORDER

PARAMETER	DATE ANALYZED	BATCH NUMBER	LC RESULT	LT RESULT	UNIT	PERCENT RECOVERY
1,3-Dichlorobenzene	03.12.96	9645	2.81	3.33	mg/kg	84
1,4-Dichlorobenzene	03.12.96	9645	2.78	3.33	mg/kg	83
2,4,5-Trichlorophenol	03.12.96	9645	3.36	3.33	mg/kg	101
2,4,6-Trichlorophenol	03.12.96	9645	2.59	3.33	mg/kg	78
2,4-Dichlorophenol	03.12.96	9645	2.33	3.33	mg/kg	70
2,4-Dimethylphenol	03.12.96	9645	2.25	3.33	mg/kg	68
2,4-Dinitrophenol	03.12.96	9645	2.24	3.33	mg/kg	67
2,4-Dinitrotoluene	03.12.96	9645	2.95	3.33	mg/kg	89
2,6-Dinitrotoluene	03.12.96	9645	2.72	3.33	mg/kg	82
2-Chloronaphthalene	03.12.96	9645	2.45	3.33	mg/kg	74
2-Chlorophenol	03.12.96	9645	2.50	3.33	mg/kg	75
2-Methyl-4,6-dinitrophenol	03.12.96	9645	1.99	3.33	mg/kg	60
2-Methylnaphthalene	03.12.96	9645	2.29	3.33	mg/kg	69
2-Methylphenol (o-Cresol)	03.12.96	9645	2.77	3.33	mg/kg	83
2-Nitroaniline	03.12.96	9645	2.45	3.33	mg/kg	74
2-Nitrophenol	03.12.96	9645	2.44	3.33	mg/kg	73
3,3'-Dichlorobenzidine	03.12.96	9645	2.47	6.67	mg/kg	37
3-Nitroaniline	03.12.96	9645	2.24	3.33	mg/kg	67
4-Bromophenylphenylether	03.12.96	9645	2.58	3.33	mg/kg	77
4-Chloro-3-methylphenol	03.12.96	9645	2.55	3.33	mg/kg	77
4-Chloroaniline	03.12.96	9645	2.35	3.33	mg/kg	71
4-Chlorophenylphenylether	03.12.96	9645	2.94	3.33	mg/kg	88
4-Methylphenol (p-Cresol)	03.12.96	9645	2.61	3.33	mg/kg	78
4-Nitroaniline	03.12.96	9645	2.22	3.33	mg/kg	67
4-Nitrophenol	03.12.96	9645	2.47	3.33	mg/kg	74
Acenaphthene	03.12.96	9645	2.84	3.33	mg/kg	85
Acenaphthylene	03.12.96	9645	2.65	3.33	mg/kg	80
Aniline	03.12.96	9645	1.63	3.33	mg/kg	49
Anthracene	03.12.96	9645	2.41	3.33	mg/kg	72
Benzidine	03.12.96	9645	0	6.67	mg/kg	0 Q
Benzo(a)anthracene	03.12.96	9645	2.65	3.33	mg/kg	80
Benzo(a)pyrene	03.12.96	9645	2.54	3.33	mg/kg	76
Benzo(b)fluoranthene	03.12.96	9645	2.11	3.33	mg/kg	63
Benzo(g,h,i)perylene	03.12.96	9645	2.55	3.33	mg/kg	77
Benzo(k)fluoranthene	03.12.96	9645	2.81	3.33	mg/kg	84
Benzyl Alcohol	03.12.96	9645	2.48	3.33	mg/kg	74
Benzoic acid	03.12.96	9645	3.13	6.67	mg/kg	47
Butylbenzylphthalate	03.12.96	9645	3.37	3.33	mg/kg	101
Chrysene	03.12.96	9645	2.67	3.33	mg/kg	80
Di-n-octylphthalate	03.12.96	9645	2.99	3.33	mg/kg	90
Dibenzo(a,h)anthracene	03.12.96	9645	2.48	3.33	mg/kg	74
Dibenzofuran	03.12.96	9645	2.48	3.33	mg/kg	74
Dibutylphthalate	03.12.96	9645	2.79	3.33	mg/kg	84
Diethylphthalate	03.12.96	9645	2.54	3.33	mg/kg	76
Dimethylphthalate	03.12.96	9645	2.67	3.33	mg/kg	80

BC ANALYTICAL

ORDER QC REPORT FOR G9602506

DATE REPORTED : 05/06/96

Page 4

LABORATORY CONTROL STANDARDS
FOR BATCHES WHICH INCLUDE THIS ORDER

PARAMETER	DATE ANALYZED	BATCH NUMBER	LC RESULT	LT RESULT	UNIT	PERCENT RECOVERY
Fluoranthene	03.12.96	9645	2.52	3.33	mg/kg	76
Fluorene	03.12.96	9645	2.71	3.33	mg/kg	81
Hexachlorobenzene	03.12.96	9645	2.74	3.33	mg/kg	82
Hexachlorobutadiene	03.12.96	9645	2.90	3.33	mg/kg	87
Hexachlorocyclopentadiene	03.12.96	9645	4.07	3.33	mg/kg	122
Hexachloroethane	03.12.96	9645	3.14	3.33	mg/kg	94
Indeno(1,2,3-c,d)pyrene	03.12.96	9645	2.63	3.33	mg/kg	79
Isophorone	03.12.96	9645	2.66	3.33	mg/kg	80
N-Nitrosodimethylamine	03.12.96	9645	4.10	3.33	mg/kg	123
N-Nitrosodiphenylamine	03.12.96	9645	1.76	3.33	mg/kg	53
N-Nitrosodi-n-propylamine	03.12.96	9645	3.01	3.33	mg/kg	90
Nitrobenzene	03.12.96	9645	2.93	3.33	mg/kg	88
Naphthalene	03.12.96	9645	2.40	3.33	mg/kg	72
Phenanthrene	03.12.96	9645	2.56	3.33	mg/kg	77
Phenol	03.12.96	9645	2.44	3.33	mg/kg	73
Pentachlorophenol	03.12.96	9645	2.19	3.33	mg/kg	66
Pyrene	03.12.96	9645	2.99	3.33	mg/kg	90
Bis(2-chloroethoxy)methane	03.12.96	9645	2.28	3.33	mg/kg	68
Bis(2-chloroethyl)ether	03.12.96	9645	3.03	3.33	mg/kg	91
Bis(2-chloroisopropyl)ether	03.12.96	9645	2.91	3.33	mg/kg	87
Bis(2-ethylhexyl)phthalate	03.12.96	9645	2.96	3.33	mg/kg	89
2-Fluorobiphenyl Reported	03.12.96	9645	1.76	1.67	mg/kg	105
2-Fluorobiphenyl Theo.	03.12.96	9645	1.67	1.67	mg/kg	100
2-Fluorophenol Reported	03.12.96	9645	2.56	2.50	mg/kg	102 Q
2-Fluorophenol Theoretical	03.12.96	9645	2.50	2.50	mg/kg	100
2,4,6-Tribromophenol Rep.	03.12.96	9645	2.66	2.50	mg/kg	106
2,4,6-Tribromophenol Theo.	03.12.96	9645	2.50	2.50	mg/kg	100
Nitrobenzene-d5 Reported	03.12.96	9645	1.74	1.67	mg/kg	104
Nitrobenzene-d5 Theoretical	03.12.96	9645	1.67	1.67	mg/kg	100
Phenol-d5 Reported	03.12.96	9645	2.99	2.50	mg/kg	120 Q
Phenol-d5 Theoretical	03.12.96	9645	2.50	2.50	mg/kg	100
Terphenyl-d14 Reported	03.12.96	9645	1.61	1.67	mg/kg	96
Terphenyl-d14 Theoretical	03.12.96	9645	1.67	1.67	mg/kg	100
PCBs	C6031252*1					
Date Analyzed	03.13.96	9640	03/13/96	03/13/96	Date	N/A
Date Extracted	03.13.96	9640	03/12/96	03/12/96	Date	N/A
Aroclor 1260	03.13.96	9640	0.291	0.333	mg/kg	87
Decachlorobiphenyl Reported	03.13.96	9640	0.0095	0.0083	mg/kg	114
Decachlorobiphenyl Theoretical	03.13.96	9640	0.0083	0.0083	mg/kg	100
Tetrachloro-meta-xylene Rpt.	03.13.96	9640	0.0077	0.0083	mg/kg	93
Tetrachloro-meta-xylene Theor.	03.13.96	9640	0.0083	0.0083	mg/kg	100
4. PCBs	C6031253*1					
Date Analyzed	03.13.96	9640	03/13/96	03/13/96	Date	N/A
Date Extracted	03.13.96	9640	03/12/96	03/12/96	Date	N/A
Aroclor 1260	03.13.96	9640	0.260	0.333	mg/kg	78

BC ANALYTICAL

ORDER QC REPORT FOR G9602506

DATE REPORTED : 05/06/96

Page 5

LABORATORY CONTROL STANDARDS
FOR BATCHES WHICH INCLUDE THIS ORDER

PARAMETER	DATE ANALYZED	BATCH NUMBER	LC RESULT	LT RESULT	UNIT	PERCENT RECOVERY
Decachlorobiphenyl Reported	03.13.96	9640	0.0102	0.0083	mg/kg	123
Decachlorobiphenyl Theoretical	03.13.96	9640	0.0083	0.0083	mg/kg	100
Tetrachloro-meta-xylene Rpt.	03.13.96	9640	0.0090	0.0083	mg/kg	108
Tetrachloro-meta-xylene Theor.	03.13.96	9640	0.0083	0.0083	mg/kg	100
Gasoline C6031254*1						
Date Analyzed	03.07.96	963008	03/07/96	03/07/96	Date	N/A
Date Extracted	03.07.96	963008	03/07/96	03/07/96	Date	N/A
Gasoline	03.07.96	963008	291	250	mg/kg	116
Naphthalene Reported	03.07.96	963008	67.6	50.0	mg/kg	135 Q
Naphthalene Theoretical	03.07.96	963008	50.0	50.0	mg/kg	100
Diesel/Hydraulic Oil C6031255*1						
Date Analyzed	03.07.96	963008	03/07/96	03/07/96	Date	N/A
Date Extracted	03.07.96	963008	03/07/96	03/07/96	Date	N/A
Hydraulic Oil	03.07.96	963008	473	500	mg/kg	95
Diesel	03.07.96	963008	505	500	mg/kg	101
Naphthalene Reported	03.07.96	963008	81.2	50.0	mg/kg	162 Q
Naphthalene Theoretical	03.07.96	963008	50.0	50.0	mg/kg	100
Vol.Pri.Poll. C6031387*1						
Date Analyzed	03.14.96	9650187	03/14/96	03/14/96	Date	N/A
1,1,1-Trichloroethane	03.14.96	9650187	0.0459	0.0500	mg/kg	92
1,1,2,2-Tetrachloroethane	03.14.96	9650187	0.0438	0.0500	mg/kg	88
1,1,2-Trichloroethane	03.14.96	9650187	0.0446	0.0500	mg/kg	89
1,1-Dichloroethane	03.14.96	9650187	0.0414	0.0500	mg/kg	83
1,1-Dichloroethene	03.14.96	9650187	0.0395	0.0500	mg/kg	79
1,2-Dichloroethane	03.14.96	9650187	0.0358	0.0500	mg/kg	72 Q
1,2-Dichlorobenzene	03.14.96	9650187	0.0468	0.0500	mg/kg	94
1,2-Dichloropropane	03.14.96	9650187	0.0404	0.0500	mg/kg	81
1,3-Dichlorobenzene	03.14.96	9650187	0.0475	0.0500	mg/kg	95
1,4-Dichlorobenzene	03.14.96	9650187	0.0463	0.0500	mg/kg	93
2-Chloroethylvinylether	03.14.96	9650187	0.0152	0.0500	mg/kg	30
2-Hexanone	03.14.96	9650187	0.0377	0.0500	mg/kg	75
Acetone	03.14.96	9650187	0.0255	0.0500	mg/kg	51
Acrolein	03.14.96	9650187	0.0818	0.500	mg/kg	16 Q
Acrylonitrile	03.14.96	9650187	0.324	0.500	mg/kg	65
Bromodichloromethane	03.14.96	9650187	0.0463	0.0500	mg/kg	93
Bromomethane	03.14.96	9650187	0.0542	0.0500	mg/kg	108
Benzene	03.14.96	9650187	0.0407	0.0500	mg/kg	81
Bromoform	03.14.96	9650187	0.0433	0.0500	mg/kg	87
Chlorobenzene	03.14.96	9650187	0.0470	0.0500	mg/kg	94
Carbon Tetrachloride	03.14.96	9650187	0.0440	0.0500	mg/kg	88
Chloroethane	03.14.96	9650187	0.0675	0.0500	mg/kg	135
Chloroform	03.14.96	9650187	0.0395	0.0500	mg/kg	79
Chloromethane	03.14.96	9650187	0.0480	0.0500	mg/kg	96
Carbon Disulfide	03.14.96	9650187	0.0388	0.0500	mg/kg	78
Dibromochloromethane	03.14.96	9650187	0.0448	0.0500	mg/kg	90

BC ANALYTICAL

ORDER QC REPORT FOR G9602506

DATE REPORTED : 05/06/96

Page 6

LABORATORY CONTROL STANDARDS
FOR BATCHES WHICH INCLUDE THIS ORDER

PARAMETER	DATE ANALYZED	BATCH NUMBER	LC RESULT	LT RESULT	UNIT	PERCENT RECOVERY
Ethylbenzene	03.14.96	9650187	0.0480	0.0500	mg/kg	96
Freon 113	03.14.96	9650187	0.0536	0.0500	mg/kg	107
Methyl ethyl ketone	03.14.96	9650187	0.0271	0.0500	mg/kg	54
Methyl isobutyl ketone	03.14.96	9650187	0.0332	0.0500	mg/kg	66
Methylene chloride	03.14.96	9650187	0.0396	0.0500	mg/kg	79
Styrene	03.14.96	9650187	0.0466	0.0500	mg/kg	93
Trichloroethene	03.14.96	9650187	0.0391	0.0500	mg/kg	78
Trichlorofluoromethane	03.14.96	9650187	0.0575	0.0500	mg/kg	115
Toluene	03.14.96	9650187	0.0450	0.0500	mg/kg	90
Tetrachloroethene	03.14.96	9650187	0.0470	0.0500	mg/kg	94
Vinyl acetate	03.14.96	9650187	0.0226	0.0500	mg/kg	45
Vinyl chloride	03.14.96	9650187	0.0591	0.0500	mg/kg	118
Total Xylene Isomers	03.14.96	9650187	0.145	0.150	mg/kg	97
cis-1,2-Dichloroethene	03.14.96	9650187	0.0421	0.0500	mg/kg	84
cis-1,3-Dichloropropene	03.14.96	9650187	0.0428	0.0500	mg/kg	86
trans-1,2-Dichloroethene	03.14.96	9650187	0.0415	0.0500	mg/kg	83
trans-1,3-Dichloropropene	03.14.96	9650187	0.0417	0.0500	mg/kg	83
1,2-Dichloroethane-d4 Rep.	03.14.96	9650187	0.0480	0.0500	mg/kg	96
1,2-Dichloroethane-d4 Theo.	03.14.96	9650187	0.0500	0.0500	mg/kg	100
4-Bromofluorobenzene Rep.	03.14.96	9650187	0.0481	0.0500	mg/kg	96
4-Bromofluorobenzene Theo.	03.14.96	9650187	0.0500	0.0500	mg/kg	100
Toluene-d8 Reported	03.14.96	9650187	0.0511	0.0500	mg/kg	102
Toluene-d8 Theo.	03.14.96	9650187	0.0500	0.0500	mg/kg	100
Vol.Pri.Poll.	C6031390*1					
Date Analyzed	03.13.96	9650187	03/13/96	03/13/96	Date	N/A
1,1,1-Trichloroethane	03.13.96	9650187	0.0395	0.0500	mg/kg	79
1,1,2,2-Tetrachloroethane	03.13.96	9650187	0.0504	0.0500	mg/kg	101
1,1,2-Trichloroethane	03.13.96	9650187	0.0497	0.0500	mg/kg	99
1,1-Dichloroethane	03.13.96	9650187	0.0407	0.0500	mg/kg	81
1,1-Dichloroethene	03.13.96	9650187	0.0411	0.0500	mg/kg	82
1,2-Dichloroethane	03.13.96	9650187	0.0370	0.0500	mg/kg	74 Q
1,2-Dichlorobenzene	03.13.96	9650187	0.0473	0.0500	mg/kg	95
1,2-Dichloropropane	03.13.96	9650187	0.0424	0.0500	mg/kg	85
1,3-Dichlorobenzene	03.13.96	9650187	0.0473	0.0500	mg/kg	95
1,4-Dichlorobenzene	03.13.96	9650187	0.0467	0.0500	mg/kg	93
2-Chloroethylvinylether	03.13.96	9650187	0.0268	0.0500	mg/kg	54
2-Hexanone	03.13.96	9650187	0.0493	0.0500	mg/kg	99
Acetone	03.13.96	9650187	0.0376	0.0500	mg/kg	75
Acrolein	03.13.96	9650187	0.126	0.500	mg/kg	25 Q
Acrylonitrile	03.13.96	9650187	0.432	0.500	mg/kg	86
Bromodichloromethane	03.13.96	9650187	0.0497	0.0500	mg/kg	99
Bromomethane	03.13.96	9650187	0.0461	0.0500	mg/kg	92
Benzene	03.13.96	9650187	0.0405	0.0500	mg/kg	81
Bromoform	03.13.96	9650187	0.0475	0.0500	mg/kg	95
Chlorobenzene	03.13.96	9650187	0.0492	0.0500	mg/kg	98

BC ANALYTICAL

ORDER QC REPORT FOR G9602506

DATE REPORTED : 05/06/96

Page 7

LABORATORY CONTROL STANDARDS
FOR BATCHES WHICH INCLUDE THIS ORDER

PARAMETER	DATE ANALYZED	BATCH NUMBER	LC RESULT	LT RESULT	UNIT	PERCENT RECOVERY
Carbon Tetrachloride	03.13.96	9650187	0.0422	0.0500	mg/kg	84
Chloroethane	03.13.96	9650187	0.0538	0.0500	mg/kg	108
Chloroform	03.13.96	9650187	0.0373	0.0500	mg/kg	75
Chloromethane	03.13.96	9650187	0.0491	0.0500	mg/kg	98
Carbon Disulfide	03.13.96	9650187	0.0401	0.0500	mg/kg	80
Dibromochloromethane	03.13.96	9650187	0.0476	0.0500	mg/kg	95
Ethylbenzene	03.13.96	9650187	0.0497	0.0500	mg/kg	99
Freon 113	03.13.96	9650187	0.0487	0.0500	mg/kg	97
Methyl ethyl ketone	03.13.96	9650187	0.0366	0.0500	mg/kg	73
Methyl isobutyl ketone	03.13.96	9650187	0.0477	0.0500	mg/kg	95
Methylene chloride	03.13.96	9650187	0.0410	0.0500	mg/kg	82
Styrene	03.13.96	9650187	0.0476	0.0500	mg/kg	95
Trichloroethene	03.13.96	9650187	0.0382	0.0500	mg/kg	76
Trichlorofluoromethane	03.13.96	9650187	0.0526	0.0500	mg/kg	105
Toluene	03.13.96	9650187	0.0484	0.0500	mg/kg	97
Tetrachloroethene	03.13.96	9650187	0.0504	0.0500	mg/kg	101
Vinyl acetate	03.13.96	9650187	0.0466	0.0500	mg/kg	93
Vinyl chloride	03.13.96	9650187	0.0471	0.0500	mg/kg	94
Total Xylene Isomers	03.13.96	9650187	0.149	0.150	mg/kg	99
cis-1,2-Dichloroethene	03.13.96	9650187	0.0419	0.0500	mg/kg	84
cis-1,3-Dichloropropene	03.13.96	9650187	0.0494	0.0500	mg/kg	99
trans-1,2-Dichloroethene	03.13.96	9650187	0.0415	0.0500	mg/kg	83
trans-1,3-Dichloropropene	03.13.96	9650187	0.0489	0.0500	mg/kg	98
1,2-Dichloroethane-d4 Rep.	03.13.96	9650187	0.0486	0.0500	mg/kg	97
1,2-Dichloroethane-d4 Theo.	03.13.96	9650187	0.0500	0.0500	mg/kg	100
4-Bromofluorobenzene Rep.	03.13.96	9650187	0.0473	0.0500	mg/kg	95
4-Bromofluorobenzene Theo.	03.13.96	9650187	0.0500	0.0500	mg/kg	100
Toluene-d8 Reported	03.13.96	9650187	0.0499	0.0500	mg/kg	100
Toluene-d8 Theo.	03.13.96	9650187	0.0500	0.0500	mg/kg	100

BC ANALYTICAL

ORDER QC REPORT FOR G9602506

DATE REPORTED : 05/06/96

Page 1

ADDITIONAL LCS PRECISION (DUPLICATES)
BATCH QC REPORT

PARAMETER	SAMPLE NUMBER	DATE ANALYZED	BATCH NUMBER	LC1 RESULT	LC2 RESULT	UNIT	RELATIVE % DIFF
Semi-volatiles							
Date Analyzed		03.12.96	9645	03/12/96	03/12/96	Date	N/A
Date Extracted		03.12.96	9645	03/12/96	03/12/96	Date	N/A
1,2,4-Trichlorobenzene		03.12.96	9645	2.72	2.75	mg/kg	1
1,2-Dichlorobenzene		03.12.96	9645	3.09	3.16	mg/kg	2
1,2-Diphenylhydrazine		03.12.96	9645	3.00	2.97	mg/kg	1
1,3-Dichlorobenzene		03.12.96	9645	2.70	2.81	mg/kg	4
1,4-Dichlorobenzene		03.12.96	9645	2.70	2.78	mg/kg	3
2,4,5-Trichlorophenol		03.12.96	9645	3.39	3.36	mg/kg	1
2,4,6-Trichlorophenol		03.12.96	9645	2.69	2.59	mg/kg	4
2,4-Dichlorophenol		03.12.96	9645	2.38	2.33	mg/kg	2
2,4-Dimethylphenol		03.12.96	9645	2.32	2.25	mg/kg	3
2,4-Dinitrophenol		03.12.96	9645	2.22	2.24	mg/kg	1
2,4-Dinitrotoluene		03.12.96	9645	2.80	2.95	mg/kg	5
2,6-Dinitrotoluene		03.12.96	9645	2.61	2.72	mg/kg	4
2-Chloronaphthalene		03.12.96	9645	2.43	2.45	mg/kg	1
2-Chlorophenol		03.12.96	9645	2.51	2.50	mg/kg	0
2-Methyl-4,6-dinitrophenol		03.12.96	9645	1.96	1.99	mg/kg	2
2-Methylnaphthalene		03.12.96	9645	2.27	2.29	mg/kg	1
2-Methylphenol (o-Cresol)		03.12.96	9645	2.80	2.77	mg/kg	1
2-Nitroaniline		03.12.96	9645	2.42	2.45	mg/kg	1
2-Nitrophenol		03.12.96	9645	2.55	2.44	mg/kg	4
3,3'-Dichlorobenzidine		03.12.96	9645	2.58	2.47	mg/kg	4
3-Nitroaniline		03.12.96	9645	2.18	2.24	mg/kg	3
4-Bromophenylphenylether		03.12.96	9645	2.55	2.58	mg/kg	1
4-Chloro-3-methylphenol		03.12.96	9645	2.59	2.55	mg/kg	2
4-Chloroaniline		03.12.96	9645	2.37	2.35	mg/kg	1
4-Chlorophenylphenylether		03.12.96	9645	2.61	2.94	mg/kg	12
4-Methylphenol (p-Cresol)		03.12.96	9645	2.63	2.61	mg/kg	1
4-Nitroaniline		03.12.96	9645	2.16	2.22	mg/kg	3
4-Nitrophenol		03.12.96	9645	2.54	2.47	mg/kg	3
Acenaphthene		03.12.96	9645	2.72	2.84	mg/kg	4
Acenaphthylene		03.12.96	9645	2.62	2.65	mg/kg	1
Aniline		03.12.96	9645	1.73	1.63	mg/kg	6
Anthracene		03.12.96	9645	2.38	2.41	mg/kg	1
Benzidine		03.12.96	9645	0	0	mg/kg	N/A
Benzo(a)anthracene		03.12.96	9645	2.59	2.65	mg/kg	2
Benzo(a)pyrene		03.12.96	9645	2.51	2.54	mg/kg	1
Benzo(b)fluoranthene		03.12.96	9645	2.01	2.11	mg/kg	5
Benzo(g,h,i)perylene		03.12.96	9645	2.61	2.55	mg/kg	2
Benzo(k)fluoranthene		03.12.96	9645	2.68	2.81	mg/kg	5
Benzyl Alcohol		03.12.96	9645	2.46	2.48	mg/kg	1
Benzoic acid		03.12.96	9645	2.11	3.13	mg/kg	39
Butylbenzylphthalate		03.12.96	9645	3.25	3.37	mg/kg	4
Chrysene		03.12.96	9645	2.58	2.67	mg/kg	3

BC ANALYTICAL

ORDER QC REPORT FOR G9602506

DATE REPORTED : 05/06/96

Page 2

ADDITIONAL LCS PRECISION (DUPLICATES)
BATCH QC REPORT

PARAMETER	SAMPLE NUMBER	DATE ANALYZED	BATCH NUMBER	LC1 RESULT	LC2 RESULT	UNIT	RELATIVE % DIFF
Di-n-octylphthalate		03.12.96	9645	2.92	2.99	mg/kg	2
Dibenzo(a,h)anthracene		03.12.96	9645	2.43	2.48	mg/kg	2
Dibenzofuran		03.12.96	9645	2.42	2.48	mg/kg	2
Dibutylphthalate		03.12.96	9645	2.71	2.79	mg/kg	3
Diethylphthalate		03.12.96	9645	2.46	2.54	mg/kg	3
Dimethylphthalate		03.12.96	9645	2.57	2.67	mg/kg	4
Fluoranthene		03.12.96	9645	2.47	2.52	mg/kg	2
Fluorene		03.12.96	9645	2.67	2.71	mg/kg	1
Hexachlorobenzene		03.12.96	9645	2.76	2.74	mg/kg	1
Hexachlorobutadiene		03.12.96	9645	2.89	2.90	mg/kg	0
Hexachlorocyclopentadiene		03.12.96	9645	3.98	4.07	mg/kg	2
Hexachloroethane		03.12.96	9645	3.02	3.14	mg/kg	4
Indeno(1,2,3-c,d)pyrene		03.12.96	9645	2.31	2.63	mg/kg	13
Isophorone		03.12.96	9645	2.65	2.66	mg/kg	0
N-Nitrosodimethylamine		03.12.96	9645	3.97	4.10	mg/kg	3
N-Nitrosodiphenylamine		03.12.96	9645	1.73	1.76	mg/kg	2
N-Nitrosodi-n-propylamine		03.12.96	9645	2.79	3.01	mg/kg	8
Nitrobenzene		03.12.96	9645	2.89	2.93	mg/kg	1
Naphthalene		03.12.96	9645	2.37	2.40	mg/kg	1
Phenanthrene		03.12.96	9645	2.54	2.56	mg/kg	1
Phenol		03.12.96	9645	1.68	2.44	mg/kg	37
Pentachlorophenol		03.12.96	9645	2.23	2.19	mg/kg	2
Pyrene		03.12.96	9645	2.86	2.99	mg/kg	4
Bis(2-chloroethoxy)methane		03.12.96	9645	2.22	2.28	mg/kg	3
Bis(2-chloroethyl)ether		03.12.96	9645	3.27	3.03	mg/kg	8
Bis(2-chloroisopropyl)ether		03.12.96	9645	2.92	2.91	mg/kg	0
Bis(2-ethylhexyl)phthalate		03.12.96	9645	2.92	2.96	mg/kg	1
2-Fluorobiphenyl Reported		03.12.96	9645	1.82	1.76	mg/kg	3
2-Fluorobiphenyl Theo.		03.12.96	9645	1.67	1.67	mg/kg	0
2-Fluorophenol Reported		03.12.96	9645	2.57	2.56	mg/kg	0
2-Fluorophenol Theoretical		03.12.96	9645	2.50	2.50	mg/kg	0
2,4,6-Tribromophenol Rep.		03.12.96	9645	2.91	2.66	mg/kg	9
2,4,6-Tribromophenol Theo.		03.12.96	9645	2.50	2.50	mg/kg	0
Nitrobenzene-d5 Reported		03.12.96	9645	1.78	1.74	mg/kg	2
Nitrobenzene-d5 Theoretical		03.12.96	9645	1.67	1.67	mg/kg	0
Phenol-d5 Reported		03.12.96	9645	3.05	2.99	mg/kg	2
Phenol-d5 Theoretical		03.12.96	9645	2.50	2.50	mg/kg	0
Terphenyl-d14 Reported		03.12.96	9645	1.63	1.61	mg/kg	1
Terphenyl-d14 Theoretical		03.12.96	9645	1.67	1.67	mg/kg	0
2 PCBs							
Date Analyzed		03.13.96	9640	03/13/96	03/13/96	Date	N/A
Date Extracted		03.13.96	9640	03/12/96	03/12/96	Date	N/A
Aroclor 1260		03.13.96	9640	0.291	0.260	mg/kg	11
Decachlorobiphenyl Reported		03.13.96	9640	0.0095	0.0102	mg/kg	7
Decachlorobiphenyl Theoretical		03.13.96	9640	0.0083	0.0083	mg/kg	0

BC ANALYTICAL

ORDER QC REPORT FOR G9602506

DATE REPORTED : 05/06/96

ADDITIONAL LCS PRECISION (DUPLICATES)
BATCH QC REPORT

PARAMETER	SAMPLE NUMBER	DATE ANALYZED	BATCH NUMBER	LC1 RESULT	LC2 RESULT	UNIT	RELATIVE % DIFF
Tetrachloro-meta-xylene Rpt.		03.13.96	9640	0.0077	0.0090	mg/kg	16
Tetrachloro-meta-xylene Theor.		03.13.96	9640	0.0083	0.0083	mg/kg	0
3. Diesel/Hydraulic Oil							
Date Analyzed		03.07.96	963008	03/07/96	03/07/96	Date	N/A
Date Extracted		03.07.96	963008	03/07/96	03/07/96	Date	N/A
Naphthalene Reported		03.07.96	963008	67.6	81.2	mg/kg	18
Naphthalene Theoretical		03.07.96	963008	50.0	50.0	mg/kg	0
Vol.Pri.Poll.							
Date Analyzed		03.14.96	9650187	03/14/96	03/13/96	Date	N/A
1,1,1-Trichloroethane		03.14.96	9650187	0.0459	0.0395	mg/kg	15
1,1,2,2-Tetrachloroethane		03.14.96	9650187	0.0438	0.0504	mg/kg	14
1,1,2-Trichloroethane		03.14.96	9650187	0.0446	0.0497	mg/kg	11
1,1-Dichloroethane		03.14.96	9650187	0.0414	0.0407	mg/kg	2
1,1-Dichloroethene		03.14.96	9650187	0.0395	0.0411	mg/kg	4
1,2-Dichloroethane		03.14.96	9650187	0.0358	0.0370	mg/kg	3
1,2-Dichlorobenzene		03.14.96	9650187	0.0468	0.0473	mg/kg	1
1,2-Dichloropropane		03.14.96	9650187	0.0404	0.0424	mg/kg	5
1,3-Dichlorobenzene		03.14.96	9650187	0.0475	0.0473	mg/kg	0
1,4-Dichlorobenzene		03.14.96	9650187	0.0463	0.0467	mg/kg	1
2-Chloroethyl vinyl ether		03.14.96	9650187	0.0152	0.0268	mg/kg	55
2-Hexanone		03.14.96	9650187	0.0377	0.0493	mg/kg	27
Acetone		03.14.96	9650187	0.0255	0.0376	mg/kg	38
Acrolein		03.14.96	9650187	0.0818	0.126	mg/kg	43
Acrylonitrile		03.14.96	9650187	0.324	0.432	mg/kg	29
Bromodichloromethane		03.14.96	9650187	0.0463	0.0497	mg/kg	7
Bromomethane		03.14.96	9650187	0.0542	0.0461	mg/kg	16
Benzene		03.14.96	9650187	0.0407	0.0405	mg/kg	0
Bromoform		03.14.96	9650187	0.0433	0.0475	mg/kg	9
Chlorobenzene		03.14.96	9650187	0.0470	0.0492	mg/kg	5
Carbon Tetrachloride		03.14.96	9650187	0.0440	0.0422	mg/kg	4
Chloroethane		03.14.96	9650187	0.0675	0.0538	mg/kg	23
Chloroform		03.14.96	9650187	0.0395	0.0373	mg/kg	6
Chloromethane		03.14.96	9650187	0.0480	0.0491	mg/kg	2
Carbon Disulfide		03.14.96	9650187	0.0388	0.0401	mg/kg	3
Dibromochloromethane		03.14.96	9650187	0.0448	0.0476	mg/kg	6
Ethylbenzene		03.14.96	9650187	0.0480	0.0497	mg/kg	3
Freon 113		03.14.96	9650187	0.0536	0.0487	mg/kg	10
Methyl ethyl ketone		03.14.96	9650187	0.0271	0.0366	mg/kg	30
Methyl isobutyl ketone		03.14.96	9650187	0.0332	0.0477	mg/kg	36
Methylene chloride		03.14.96	9650187	0.0396	0.0410	mg/kg	3
Styrene		03.14.96	9650187	0.0466	0.0476	mg/kg	2
Trichloroethene		03.14.96	9650187	0.0391	0.0382	mg/kg	2
Trichlorofluoromethane		03.14.96	9650187	0.0575	0.0526	mg/kg	9
Toluene		03.14.96	9650187	0.0450	0.0484	mg/kg	7
Tetrachloroethene		03.14.96	9650187	0.0470	0.0504	mg/kg	7

BC ANALYTICAL

ORDER QC REPORT FOR G9602506

I TE REPORTED : 05/06/96

Page 4

ADDITIONAL LCS PRECISION (DUPLICATES)
BATCH QC REPORT

PARAMETER	SAMPLE NUMBER	DATE ANALYZED	BATCH NUMBER	LC1 RESULT	LC2 RESULT	UNIT	RELATIVE % DIFF
Vinyl acetate		03.14.96	9650187	0.0226	0.0466	mg/kg	69 Q
Vinyl chloride		03.14.96	9650187	0.0591	0.0471	mg/kg	23
Total Xylene Isomers		03.14.96	9650187	0.145	0.149	mg/kg	3
cis-1,2-Dichloroethene		03.14.96	9650187	0.0421	0.0419	mg/kg	0
cis-1,3-Dichloropropene		03.14.96	9650187	0.0428	0.0494	mg/kg	14
trans-1,2-Dichloroethene		03.14.96	9650187	0.0415	0.0415	mg/kg	0
trans-1,3-Dichloropropene		03.14.96	9650187	0.0417	0.0489	mg/kg	16
1,2-Dichloroethane-d4 Rep.		03.14.96	9650187	0.0480	0.0486	mg/kg	1
1,2-Dichloroethane-d4 Theo.		03.14.96	9650187	0.0500	0.0500	mg/kg	0
4-Bromofluorobenzene Rep.		03.14.96	9650187	0.0481	0.0473	mg/kg	2
4-Bromofluorobenzene Theo.		03.14.96	9650187	0.0500	0.0500	mg/kg	0
Toluene-d8 Reported		03.14.96	9650187	0.0511	0.0499	mg/kg	2
Toluene-d8 Theo.		03.14.96	9650187	0.0500	0.0500	mg/kg	0

BC ANALYTICAL

ORDER QC REPORT FOR G9602506

DATE REPORTED : 05/06/96

Page 1

MATRIX QC ACCURACY (SPIKES)
BATCH QC REPORT

PARAMETER	SAMPLE NUMBER	DATE ANALYZED	BATCH NUMBER	MS %	MSD %	TRUE RESULT	UNIT	
PCBs	9602506*1							
Aroclor 1260		03.12.96	9640	NC	NC	0.48	mg/kg	NC
Decachlorobiphenyl	Reported	03.12.96	9640	100	100	0.0113	mg/kg	
Decachlorobiphenyl	Theoretical	03.12.96	9640	100	100	0.0083	mg/kg	
Tetrachloro-meta-xylene	Rpt.	03.12.96	9640	100	100	0.0090	mg/kg	
Tetrachloro-meta-xylene	Theor.	03.12.96	9640	100	100	0.0083	mg/kg	
Diesel/Hydraulic Oil	9602506*3							
Hydraulic Oil		03.07.96	963008	111	105	587	mg/kg	
Diesel		03.07.96	963008	126	121	500	mg/kg	
Naphthalene	Reported	03.07.96	963008	186 Q	199 Q	50.0	mg/kg	Q
Naphthalene	Theoretical	03.07.96	963008	100	100	50.0	mg/kg	
Gasoline	9602506*3							
Gasoline		03.07.96	963008	170	156	500	mg/kg	
Naphthalene	Reported	03.07.96	963008	172 Q	165 Q	50.0	mg/kg	Q
Naphthalene	Theoretical	03.07.96	963008	100	100	50.0	mg/kg	

BC ANALYTICAL

ORDER QC REPORT FOR G9602506

DATE REPORTED : 05/06/96

Page 1.

MATRIX QC PRECISION (DUPLICATE SPIKES)
BATCH QC REPORT

PARAMETER	SAMPLE NUMBER	DATE ANALYZED	BATCH NUMBER	MS RESULT	MSD RESULT	UNIT	RELATIVE % DIFF
1. PCBs 9602506*1							
Date Analyzed		03.12.96	9640	03/12/96	03/12/96	Date	N/A
Date Extracted		03.12.96	9640	03/12/96	03/12/96	Date	N/A
Aroclor 1260		03.12.96	9640	0.48	0.48	mg/kg	0
Decachlorobiphenyl Reported		03.12.96	9640	0.0113	0.0113	mg/kg	0
Decachlorobiphenyl Theoretical		03.12.96	9640	0.0083	0.0083	mg/kg	0
Tetrachloro-meta-xylene Rpt.		03.12.96	9640	0.0090	0.0090	mg/kg	0
Tetrachloro-meta-xylene Theor.		03.12.96	9640	0.0083	0.0083	mg/kg	0
2. Diesel/Hydraulic Oil 9602506*3							
Date Analyzed		03.07.96	963008	03/07/96	03/07/96	Date	N/A
Date Extracted		03.07.96	963008	03/07/96	03/07/96	Date	N/A
Hydraulic Oil		03.07.96	963008	640	614	mg/kg	4
Diesel		03.07.96	963008	628	603	mg/kg	4
Naphthalene Reported		03.07.96	963008	92.8	99.4	mg/kg	7
Naphthalene Theoretical		03.07.96	963008	50.0	50.0	mg/kg	0
3. Gasoline 9602506*3							
Date Analyzed		03.07.96	963008	03/07/96	03/07/96	Date	N/A
Date Extracted		03.07.96	963008	03/07/96	03/07/96	Date	N/A
Gasoline		03.07.96	963008	851	778	mg/kg	9
Naphthalene Reported		03.07.96	963008	86.2	82.3	mg/kg	5
Naphthalene Theoretical		03.07.96	963008	50.0	50.0	mg/kg	0

BC ANALYTICAL

ORDER QC REPORT FOR G9602506

DATE REPORTED : 05/06/96

METHOD BLANKS AND REPORTING DETECTION LIMIT (RDL)
FOR BATCHES WHICH INCLUDE THIS ORDER

PARAMETER	DATE ANALYZED	BATCH NUMBER	BLANK RESULT	RDL	UNIT	METHOD
Semi-volatiles	B603671*1					
Date Analyzed	03.12.96	9645	03/12/96	NA	Date	8270
Date Extracted	03.12.96	9645	03/12/96	NA	Date	8270
1,2,4-Trichlorobenzene	03.12.96	9645	0	0.2	mg/kg	8270
1,2-Dichlorobenzene	03.12.96	9645	0	0.2	mg/kg	8270
1,2-Diphenylhydrazine	03.12.96	9645	0	0.2	mg/kg	8270
1,3-Dichlorobenzene	03.12.96	9645	0	0.2	mg/kg	8270
1,4-Dichlorobenzene	03.12.96	9645	0	0.2	mg/kg	8270
2,4,5-Trichlorophenol	03.12.96	9645	0	0.2	mg/kg	8270
2,4,6-Trichlorophenol	03.12.96	9645	0	0.2	mg/kg	8270
2,4-Dichlorophenol	03.12.96	9645	0	0.2	mg/kg	8270
2,4-Dimethylphenol	03.12.96	9645	0	0.2	mg/kg	8270
2,4-Dinitrophenol	03.12.96	9645	0	0.4	mg/kg	8270
2,4-Dinitrotoluene	03.12.96	9645	0	0.2	mg/kg	8270
2,6-Dinitrotoluene	03.12.96	9645	0	0.2	mg/kg	8270
2-Chloronaphthalene	03.12.96	9645	0	0.2	mg/kg	8270
2-Chlorophenol	03.12.96	9645	0	0.2	mg/kg	8270
2-Methyl-4,6-dinitrophenol	03.12.96	9645	0	0.2	mg/kg	8270
2-Methylnaphthalene	03.12.96	9645	0	0.2	mg/kg	8270
2-Methylphenol (o-Cresol)	03.12.96	9645	0	0.2	mg/kg	8270
2-Nitroaniline	03.12.96	9645	0	0.2	mg/kg	8270
2-Nitrophenol	03.12.96	9645	0	0.2	mg/kg	8270
3,3'-Dichlorobenzidine	03.12.96	9645	0	0.4	mg/kg	8270
3-Nitroaniline	03.12.96	9645	0	0.2	mg/kg	8270
4-Bromophenylphenylether	03.12.96	9645	0	0.2	mg/kg	8270
4-Chloro-3-methylphenol	03.12.96	9645	0	0.2	mg/kg	8270
4-Chloroaniline	03.12.96	9645	0	0.2	mg/kg	8270
4-Chlorophenylphenylether	03.12.96	9645	0	0.2	mg/kg	8270
4-Methylphenol (p-Cresol)	03.12.96	9645	0	0.4	mg/kg	8270
4-Nitroaniline	03.12.96	9645	0	0.2	mg/kg	8270
4-Nitrophenol	03.12.96	9645	0	0.2	mg/kg	8270
Acenaphthene	03.12.96	9645	0	0.2	mg/kg	8270
Acenaphthylene	03.12.96	9645	0	0.2	mg/kg	8270
Aniline	03.12.96	9645	0	0.2	mg/kg	8270
Anthracene	03.12.96	9645	0	0.2	mg/kg	8270
Benzidine	03.12.96	9645	0	4	mg/kg	8270
Benzo(a)anthracene	03.12.96	9645	0	0.2	mg/kg	8270
Benzo(a)pyrene	03.12.96	9645	0	0.2	mg/kg	8270
Benzo(b)fluoranthene	03.12.96	9645	0	0.2	mg/kg	8270
Benzo(g,h,i)perylene	03.12.96	9645	0	0.2	mg/kg	8270
Benzo(k)fluoranthene	03.12.96	9645	0	0.2	mg/kg	8270
Benzyl Alcohol	03.12.96	9645	0	0.4	mg/kg	8270
Benzoic acid	03.12.96	9645	0	2	mg/kg	8270
Butylbenzylphthalate	03.12.96	9645	0	0.2	mg/kg	8270
Chrysene	03.12.96	9645	0	0.2	mg/kg	8270

BC ANALYTICAL

ORDER QC REPORT FOR G9602506

DATE REPORTED : 05/06/96

Page 2

METHOD BLANKS AND REPORTING DETECTION LIMIT (RDL)
FOR BATCHES WHICH INCLUDE THIS ORDER

PARAMETER	DATE ANALYZED	BATCH NUMBER	BLANK RESULT	RDL	UNIT	METHOD
Di-n-octylphthalate	03.12.96	9645	0	0.2	mg/kg	8270
Dibenzo(a,h)anthracene	03.12.96	9645	0	0.2	mg/kg	8270
Dibenzofuran	03.12.96	9645	0	0.2	mg/kg	8270
Dibutylphthalate	03.12.96	9645	0.0057	0.2	mg/kg	8270
Diethylphthalate	03.12.96	9645	0	0.2	mg/kg	8270
Dimethylphthalate	03.12.96	9645	0	0.2	mg/kg	8270
Fluoranthene	03.12.96	9645	0	0.2	mg/kg	8270
Fluorene	03.12.96	9645	0	0.2	mg/kg	8270
Hexachlorobenzene	03.12.96	9645	0	0.2	mg/kg	8270
Hexachlorobutadiene	03.12.96	9645	0	0.2	mg/kg	8270
Hexachlorocyclopentadiene	03.12.96	9645	0	0.2	mg/kg	8270
Hexachloroethane	03.12.96	9645	0	0.2	mg/kg	8270
Indeno(1,2,3-c,d)pyrene	03.12.96	9645	0	0.2	mg/kg	8270
Isophorone	03.12.96	9645	0	0.2	mg/kg	8270
N-Nitrosodimethylamine	03.12.96	9645	0	0.2	mg/kg	8270
N-Nitrosodiphenylamine	03.12.96	9645	0	0.2	mg/kg	8270
N-Nitrosodi-n-propylamine	03.12.96	9645	0	0.2	mg/kg	8270
Nitrobenzene	03.12.96	9645	0	0.2	mg/kg	8270
Naphthalene	03.12.96	9645	0	0.2	mg/kg	8270
Phenanthrene	03.12.96	9645	0	0.2	mg/kg	8270
Phenol	03.12.96	9645	0	0.2	mg/kg	8270
Pentachlorophenol	03.12.96	9645	0	0.2	mg/kg	8270
Pyrene	03.12.96	9645	0	0.2	mg/kg	8270
Pyridine	03.12.96	9645	0	0.4	mg/kg	8270
Bis(2-chloroethoxy)methane	03.12.96	9645	0	0.2	mg/kg	8270
Bis(2-chloroethyl)ether	03.12.96	9645	0	0.2	mg/kg	8270
Bis(2-chloroisopropyl)ether	03.12.96	9645	0	0.2	mg/kg	8270
Bis(2-ethylhexyl)phthalate	03.12.96	9645	0.0070	0.4	mg/kg	8270
2-Fluorobiphenyl Reported	03.12.96	9645	1.36	0.2	mg/kg	8270
2-Fluorobiphenyl Theo.	03.12.96	9645	1.67	NA	mg/kg	8270
2-Fluorophenol Reported	03.12.96	9645	1.87	0.2	mg/kg	8270
2-Fluorophenol Theoretical	03.12.96	9645	2.50	NA	mg/kg	8270
2,4,6-Tribromophenol Rep.	03.12.96	9645	1.71	0.2	mg/kg	8270
2,4,6-Tribromophenol Theo.	03.12.96	9645	2.50	NA	mg/kg	8270
Nitrobenzene-d5 Reported	03.12.96	9645	1.27	0.2	mg/kg	8270
Nitrobenzene-d5 Theoretical	03.12.96	9645	1.67	NA	mg/kg	8270
Phenol-d5 Reported	03.12.96	9645	2.40	0.2	mg/kg	8270
Phenol-d5 Theoretical	03.12.96	9645	2.50	NA	mg/kg	8270
Terphenyl-d14 Reported	03.12.96	9645	1.27	0.2	mg/kg	8270
Terphenyl-d14 Theoretical	03.12.96	9645	1.67	NA	mg/kg	8270
PCBs		B603666*1				
Date Analyzed	03.12.96	9640	03/12/96	NA	Date	8080
Date Extracted	03.12.96	9640	03/12/96	NA	Date	8080
Aroclor 1016	03.12.96	9640	0	0.03	mg/kg	8080
Aroclor 1221	03.12.96	9640	0	0.03	mg/kg	8080

BC ANALYTICAL

ORDER QC REPORT FOR G9602506

Page 3

[TE REPORTED : 05/06/96

METHOD BLANKS AND REPORTING DETECTION LIMIT (RDL)
FOR BATCHES WHICH INCLUDE THIS ORDER

PARAMETER	DATE ANALYZED	BATCH NUMBER	BLANK RESULT	RDL	UNIT	METHOD
Aroclor 1232	03.12.96	9640	0	0.03	mg/kg	8080
Aroclor 1242	03.12.96	9640	0	0.03	mg/kg	8080
Aroclor 1248	03.12.96	9640	0	0.03	mg/kg	8080
Aroclor 1254	03.12.96	9640	0	0.03	mg/kg	8080
Aroclor 1260	03.12.96	9640	0	0.03	mg/kg	8080
Decachlorobiphenyl Reported	03.12.96	9640	0.0085	0.002	mg/kg	8080
Decachlorobiphenyl Theoretical	03.12.96	9640	0.0083	NA	mg/kg	8080
Tetrachloro-meta-xylene Rpt.	03.12.96	9640	0.0082	0.002	mg/kg	8080
Tetrachloro-meta-xylene Theor.	03.12.96	9640	0.0083	NA	mg/kg	8080
3 Gasoline		B603667*1				
Date Analyzed	03.07.96	963008	03/07/96	NA	Date	8015M
Date Extracted	03.07.96	963008	03/07/96	NA	Date	8015M
Gasoline	03.07.96	963008	0	NA	mg/kg	8015M
Naphthalene Reported	03.07.96	963008	60.3	1	mg/kg	8015M
Naphthalene Theoretical	03.07.96	963008	50.0	NA	mg/kg	8015M
4. Diesel/Hydraulic Oil		B603668*1				
Date Analyzed	03.07.96	963008	03/07/96	NA	Date	8015M
Date Extracted	03.07.96	963008	03/07/96	NA	Date	8015M
Hydraulic Oil	03.07.96	963008	0	NA	mg/kg	8015M
Diesel	03.07.96	963008	0	10	mg/kg	8015M
Naphthalene Reported	03.07.96	963008	42.9	1	mg/kg	8015M
Naphthalene Theoretical	03.07.96	963008	50.0	NA	mg/kg	8015M
5. Vol.Pri.Poll.		B603724*1				
Date Analyzed	03.13.96	9650187	03/13/96	NA	Date	8240
1,1,1-Trichloroethane	03.13.96	9650187	0	0.005	mg/kg	8240
1,1,2,2-Tetrachloroethane	03.13.96	9650187	0	0.005	mg/kg	8240
1,1,2-Trichloroethane	03.13.96	9650187	0	0.005	mg/kg	8240
1,1-Dichloroethane	03.13.96	9650187	0	0.005	mg/kg	8240
1,1-Dichloroethene	03.13.96	9650187	0	0.005	mg/kg	8240
1,2-Dichloroethane	03.13.96	9650187	0	0.005	mg/kg	8240
1,2-Dichlorobenzene	03.13.96	9650187	0	0.005	mg/kg	8240
1,2-Dichloropropane	03.13.96	9650187	0	0.005	mg/kg	8240
1,3-Dichlorobenzene	03.13.96	9650187	0	0.005	mg/kg	8240
1,4-Dichlorobenzene	03.13.96	9650187	0	0.005	mg/kg	8240
2-Chloroethylvinylether	03.13.96	9650187	0	0.005	mg/kg	8240
2-Hexanone	03.13.96	9650187	0	0.03	mg/kg	8240
Acetone	03.13.96	9650187	0.012	0.1	mg/kg	8240
Acrolein	03.13.96	9650187	0	0.3	mg/kg	8240
Acrylonitrile	03.13.96	9650187	0	0.3	mg/kg	8240
Bromodichloromethane	03.13.96	9650187	0	0.005	mg/kg	8240
Bromomethane	03.13.96	9650187	0	0.005	mg/kg	8240
Benzene	03.13.96	9650187	0	0.005	mg/kg	8240
Bromoform	03.13.96	9650187	0	0.005	mg/kg	8240
Chlorobenzene	03.13.96	9650187	0	0.005	mg/kg	8240
Carbon Tetrachloride	03.13.96	9650187	0	0.005	mg/kg	8240

BC ANALYTICAL

ORDER QC REPORT FOR G9602506

DATE REPORTED : 05/06/96

Page 4

METHOD BLANKS AND REPORTING DETECTION LIMIT (RDL)
FOR BATCHES WHICH INCLUDE THIS ORDER

PARAMETER	DATE ANALYZED	BATCH NUMBER	BLANK RESULT	RDL	UNIT	METHOD
Chloroethane	03.13.96	9650187	0	0.005	mg/kg	8240
Chloroform	03.13.96	9650187	0	0.005	mg/kg	8240
Chloromethane	03.13.96	9650187	0	0.005	mg/kg	8240
Carbon Disulfide	03.13.96	9650187	0	0.01	mg/kg	8240
Dibromochloromethane	03.13.96	9650187	0	0.005	mg/kg	8240
Ethylbenzene	03.13.96	9650187	0	0.005	mg/kg	8240
Freon 113	03.13.96	9650187	0	0.01	mg/kg	8240
Methyl ethyl ketone	03.13.96	9650187	0	0.03	mg/kg	8240
Methyl isobutyl ketone	03.13.96	9650187	0	0.03	mg/kg	8240
Methylene chloride	03.13.96	9650187	0.0016	0.005	mg/kg	8240
Styrene	03.13.96	9650187	0	0.005	mg/kg	8240
Trichloroethene	03.13.96	9650187	0	0.005	mg/kg	8240
Trichlorofluoromethane	03.13.96	9650187	0	0.005	mg/kg	8240
Toluene	03.13.96	9650187	0	0.005	mg/kg	8240
Tetrachloroethene	03.13.96	9650187	0	0.005	mg/kg	8240
Vinyl acetate	03.13.96	9650187	0	0.05	mg/kg	8240
Vinyl chloride	03.13.96	9650187	0	0.005	mg/kg	8240
Total Xylene Isomers	03.13.96	9650187	0	0.02	mg/kg	8240
cis-1,2-Dichloroethene	03.13.96	9650187	0	0.005	mg/kg	8240
cis-1,3-Dichloropropene	03.13.96	9650187	0	0.005	mg/kg	8240
trans-1,2-Dichloroethene	03.13.96	9650187	0	0.005	mg/kg	8240
trans-1,3-Dichloropropene	03.13.96	9650187	0	0.005	mg/kg	8240
1,2-Dichloroethane-d4 Rep.	03.13.96	9650187	0.0472	0.005	mg/kg	8240
1,2-Dichloroethane-d4 Theo.	03.13.96	9650187	0.0500	NA	mg/kg	8240
4-Bromofluorobenzene Rep.	03.13.96	9650187	0.0478	0.005	mg/kg	8240
4-Bromofluorobenzene Theo.	03.13.96	9650187	0.0500	NA	mg/kg	8240
Toluene-d8 Reported	03.13.96	9650187	0.0476	0.005	mg/kg	8240
Toluene-d8 Theo.	03.13.96	9650187	0.0500	NA	mg/kg	8240

CHAIN OF CUSTODY RECORD

BCA Log Number

02000101

Client name: <u>MAJES & Associates</u>		Project or PO# <u>185 1-1 0-13</u>							
Address <u>221 Main St. 92400</u>		Phone # <u>951 213 2985</u>							
City, State, Zip <u>SF CA 94102</u>		Report attention: <u>FORWARDED FOR</u>							
Lab Sample number	Date sampled	Time sampled	Type See key below	Sampled by	Sample description	Number of containers	Analyses required		Remarks
							Hazardous sample	Special handling required	
1	3/1/96	1136	SL	JAC	20'	1			
2		1150			3-0'	1			
3		1223			1-0'	1			
4		1351			3-1'	1			
5		1421			1-1'	1			
6		1558			3-3'	1			
7		1536			2-1'	1			
8		1600			2-3'	1			
Relinquished by				Signature	Print Name	Company	Date	Time	
Received by <u>JAC</u>				<u>[Signature]</u>	<u>JOHN JACOBSON</u>	<u>MAJES & ASSOCIATES</u>	<u>3/1/96</u>	<u>11</u>	
Relinquished by				Signature	Print Name	Company	Date	Time	
Received by <u>[Signature]</u>				<u>[Signature]</u>	<u>[Name]</u>	<u>[Company]</u>	<u>[Date]</u>	<u>[Time]</u>	
Relinquished by				Signature	Print Name	Company	Date	Time	
Received by				Signature	Print Name	Company	Date	Time	
Relinquished by				Signature	Print Name	Company	Date	Time	
Received by Laboratory				Signature	Print Name	Company	Date	Time	

BC ANALYTICAL

1085 Shary Circle, Concord, CA 94518 (510) 825-3894
 801 Western Avenue, Glendale, CA 91201 (818) 247-5737
 Gene ... Way Ar ... CA 9 ... 714) 9 ...

Note: Samples are discarded 30 days after results are reported unless other arrangements are made.
 Hazardous samples will be returned to client or disposed of at client's expense.
 Disposal arrangements: _____

*KEY: AG—Aqueous NA—Nonaqueous SL—Sludge
 GW—Groundwater SO—Soil PE—Petroleum

APPENDIX C

NON-HAZARDOUS WASTE MANIFEST

WITH #001713

NON-HAZARDOUS

001716
1.0T

MATERIALS MANIFEST

GENERATOR

Scars

Site Address: 9000 Northgate San Rafael CA
Mailing: Dept 824 C 3333 Beverly Rd, Hillman Estates IL 60179
Phone: (817) 286-8686 Contact: Gary Taylor

TRANSPORTER

Dem Beste Transportation

Address: 930 Shulah Rd Bldg 44
Windsor CA 95492
Phone: (707) 838-1407 Contact: Lori Dem Beste

I hereby certify that the above named material was picked up at the generator site listed above.

Driver Name: Steve Moran Signature: [Signature]
Truck No: 15 Ship Date: 4-30-96
Time of Pick-Up: 11:00 Am Time of Delivery:

Consultant/Owner

Dames + Moore

Address: 221 Main St Ste 600
SE CA 94105
Phone: (415) 896-5858 Contact: Branden Born

I hereby certify that the above named material is consistent with the information presented in the Waste Characterization Form and Contaminated Soil Description Form, and has been properly described, classified and packaged, and is in proper condition for transport according to applicable regulation.

Name: [Signature] Date: 4/24/96

Recycling Facility

REMEDIAL ENVIRONMENTAL MARKETING CO. INC.
2717 GOODRICK AVENUE RICHMOND, CA 94801

RECEIVED BY: [Signature]
DATE: 4/30/96
Control No: P 180

A COPY OF THIS SHEET MUST ACCOMPANY EVERY LOAD, AND MUST BE SUBMITTED AT THE GATE FOR ENTRY. ALL LOADS MUST BE SCHEDULED AT LEAST 24 HOURS IN ADVANCE. DELIVERIES MUST BE SCHEDULED ON A DAILY BASIS. ANY UNSCHEDULED LOADS MAY BE REFUSED AT THE GATE.



LEGAL DEPARTMENT

I. Lawrence Gelman
Vice President - Real Estate Law

August 13, 1998

Via Federal Express

MAIN OFFICE:

30 Hunter Lane, Camp Hill, PA 17011
Telephone No.: (717) 761-2633
Fax No.: (717) 975-5952 Fax

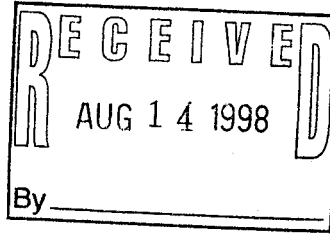

✓ Macerich Northwestern Associates
c/o The Macerich Company
P.O. Box 2172
401 Wilshire Boulevard #700
Santa Monica, CA 90407
Attn: Chet A. Cramin, Legal Department

Macerich Northwestern Associates
Broadway Plaza
1275 Broadway Plaza
Walnut Creek, CA 94596
Attn: Manager

RE: Las Gallinas & Northgate Drive, San Rafael, CA/Proposed RA#5958-relo
Lease dated February 23, 1984 as amended (the "Lease") for premises located at
1500 Northgate Mall, San Rafael, CA (the "Premises")

Gentlemen:

Pursuant to Paragraph 44(g) of that certain Lease Amendment Agreement dated December 29, 1997 regarding the New Premises, please find a copy of a Geotechnical Investigation Report prepared by Tong & Chang Consultants, Inc. dated August 4, 1998 and an Environmental Site Assessment Report prepared by Faultline Associates, Inc. dated August 4, 1998 (the "Environmental Report").

The Environmental Report recommends further subsurface investigation to determine whether the off-site sources of Hazardous Materials have migrated to the Land. For this reason, we are requesting your approval to conduct a limited Phase II assessment. However, due to the fact that the Land Approval Period expires 60 days from receipt of Landlord's Notice of Relocation of Premises, which is dated June 18, 1998, we are obliged to preserve our rights under the Lease as amended and accordingly, this will serve as our Notice of Disapproval of the environmental condition of the Land.

We would like to extend the Land Approval Period for a short period to conduct a limited Phase II assessment of the condition identified herein. Upon your receipt and review of the enclosures, please contact the undersigned to discuss our request further. This will serve to confirm our telephone conversation this afternoon with Chet Cramin of the Macerich Company wherein he agreed that our Federal Express mailing satisfies the notice requirements under the Lease with regard to the foregoing.

Sincerely,
Thrifty Pay Less, Inc.

Robert B. Sari
Associate Counsel
encl.

P.O. Box 3165
Harrisburg, PA 17105
(717) 761-2633
(717) 975-5952 Fax

7 Neshaminy Interplex,
Suite 209
Trevose, PA 19053
(215) 245-6553
(215) 245-4275 Fax

18500 Von Karman Avenue,
Suite 390
Irvine, CA 92612
(949) 863-1032
(949) 863-1047 Fax

**ENVIRONMENTAL
SITE ASSESSMENT
REPORT**

FOR

**RITE AID STORE SITE
NORTHGATE @ LAS GALLINAS
SAN RAFAEL, CA**

August 4, 1998

FAULTLINE ASSOCIATES, INC.

FAULTLINE ASSOCIATES, INC.

1630 N. MAIN STREET #331
WALNUT CREEK, CA 94596
PHONE: 888-258-4760
FAX: 925-280-9609

August 4, 1998

Reference: File No. SF075-050

Mr. Ted Aquino
Tait & Associates, Inc.
1001 Galaxy Way, Suite 304
Concord, CA 94520

**Subject: Phase I Environmental Site Assessment Report
Rite Aid Store Site
Northgate Dr. @ Las Gallinas Ave., San Rafael, CA**

Dear Mr. Aquino:

Pursuant to your request, FAULTLINE Associates, Inc., is pleased to submit for your review and consideration, the attached Phase I Site Assessment Report for the Rite Aid, San Rafael site.

The attached report presents the activities performed and includes data pertaining to on-site inspection and evaluation activities, regulatory file review, and conclusions and recommendations.

Please contact us at your earliest convenience if you have any questions concerning the information provided or if you require any additional assistance.

Sincerely,

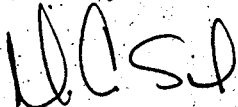

David C. Solis, J.D., P.E.
Principal

Attachment

TABLE OF CONTENTS

I.	INTRODUCTION AND PURPOSE	1
II.	SCOPE OF WORK	1
III.	SITE OVERVIEW	2
	A. Location and Description	2
	B. Project Area History	4
	C. Regional Geologic Setting	4
	D. Site Hydrologic Setting	4
	E. Environmental Setting	4
IV.	RESULTS OF FIELD INVESTIGATIONS	6
	A. Site Reconnaissance	6
	B. Site Audit/Inspection Findings	6
V.	AGENCY CONTACTS, LIST AND FILE REVIEW	9
	A. List Review	9
	B. Regulatory and Public Entity Contacts	10
VI.	AERIAL PHOTOGRAPH REVIEW	11
VII.	CONCLUSIONS	12
VIII.	RECOMMENDATIONS	12
IX.	REPORT LIMITATIONS	13

FIGURE 1 Site Location Map

FIGURE 2 Site Plan

APPENDIX A VISTA Site Assessment Plus Report

APPENDIX B Photolog

PHASE I ENVIRONMENTAL SITE ASSESSMENT

RITE AID STORE SITE

LAS GALLINAS @ NORTHGATE

SAN RAFAEL, CALIFORNIA

I. INTRODUCTION AND PURPOSE

This report presents the results of a Phase I Environmental Site Assessment conducted at the above mentioned site near the intersection of Northgate Drive and Las Gallinas Avenue, San Rafael, California. At the request of Tait & Associates, Inc., the subject site is covered in this Phase I Environmental Site Assessment and will be referred to as (the subject site).

FAULTLINE Associates, Inc. (FAI) has prepared this Phase I Environmental Site Assessment (PI-ESA), as authorized by Tait & Associates, Inc., in accordance with the current standard environmental assessment practices in the region.

The purpose of the ESA is to identify the potential presence of hazardous wastes or substances and/or related present or past activities which might be a source of contamination on the subject site or in the site vicinity.

II. SCOPE OF WORK

In accordance with our proposal dated June 29, 1998, this PI-ESA consists of the following tasks:

1. Provide a site overview to include location, description of adjacent properties, and a general description of the subject site.
2. Provide available data on the history and operations of the subject site.
3. Present reference data on the environmental setting including general information on surface topography, soil conditions, groundwater conditions, and any pertinent data from third party consultants or agencies.
4. Provide results of the following investigation activities:
 - a. Investigate waste site database (VISTA) or other published information regarding waste sites in the area of the subject site.
 - b. Perform reconnaissance and traverses of the parcels and the surrounding areas.

Observe site conditions for evidence of past activities which suggest the handling of hazardous wastes or hazardous substances.

- c. Review available aerial photographs of the site over the past history of site activity.
 - d. Contact regulatory agencies and other parties with knowledge of past site and site area activities. Review agency files as appropriate.
5. Prepare a discussion focusing on potential pollutant sources and hazardous material/waste activities on or near the project site.
6. Prepare this report upon the completion of the five previous tasks and include our findings and conclusions regarding the potential for contamination of each site and/or site area from the information collected.

III. SITE OVERVIEW

A. Location and Description

The subject site is located approximately 0.25- miles east of US 101 and 0.1-miles south of Freitas Parkway at the southwestern fringe of the Tera Linda district of San Rafael in Marin County California. The site, located at the intersection of Northgate Dr. and Las Gallinas Ave. consists of a rectangular shaped parcel totaling approximately 50,000 square feet. The site rests at an elevation of approximately 70-feet above mean sea level (U.S. Geological Survey, 1978). Development in the direct vicinity of the subject site vary from residential to commercial buildings, however, the predominant local development is commercial. The subject site is bounded to the north by Las Gallinas Ave., the south by Northgate Mall, the east by surplus mall parking, and the west by Northgate Dr. There are no current structures maintained on the subject parcel.

Surface water at the site drains into several catch basins located throughout the parcel. The catch basins are drained by several storm drains located on both Northgate Dr. and Las Gallinas Ave. and eventually to the San Pablo Bay. The topography of the site is relatively flat with a slight grade toward the north.

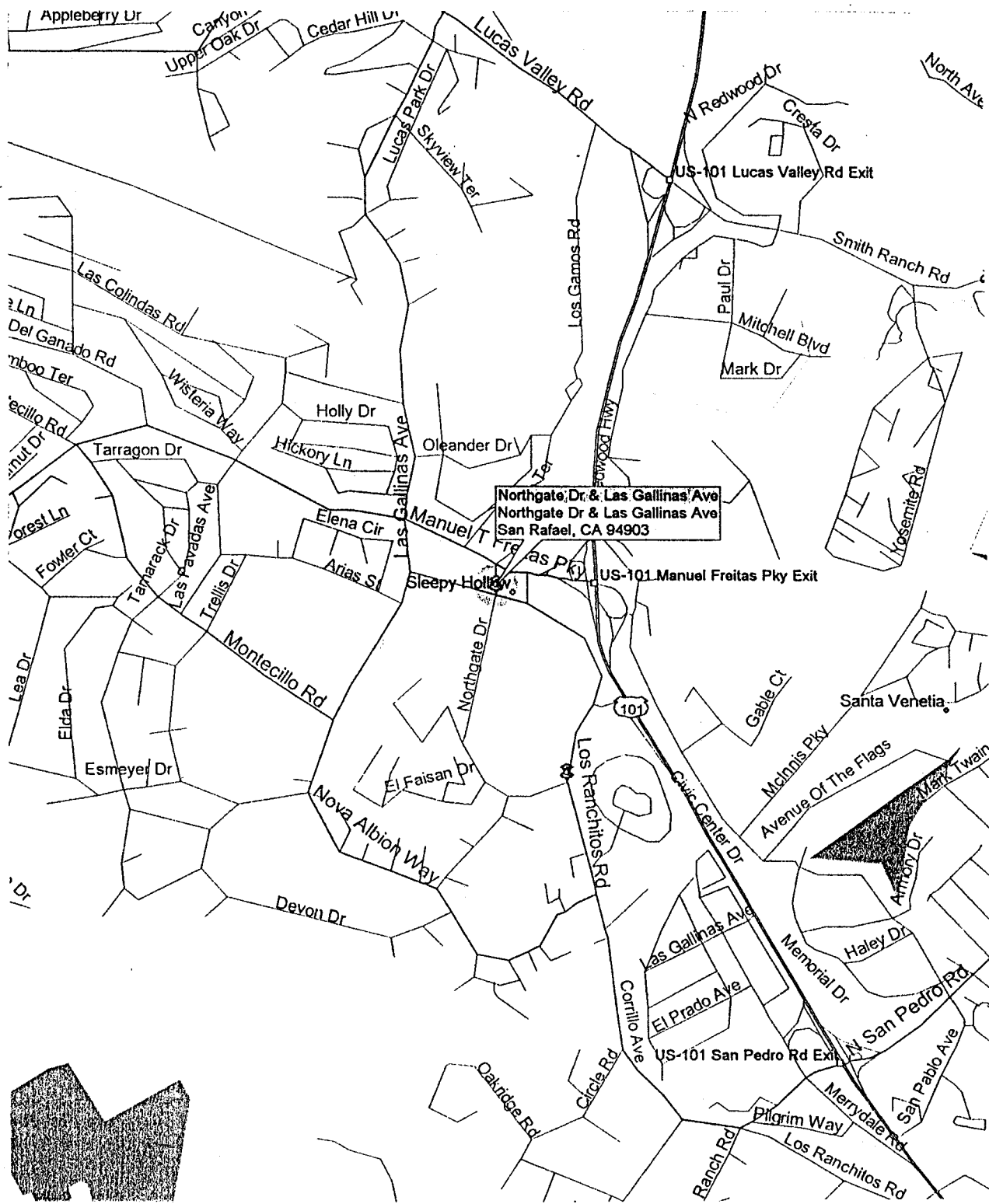

Northgate Dr. & Las Gallinas Ave
 Northgate Dr & Las Gallinas Ave
 San Rafael, CA 94903

US-101 Manuel Freitas Pky Exit

101

US-101 San Pedro Rd Exit

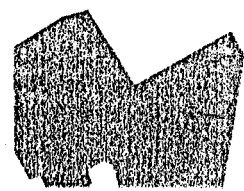

FAULTLINE
 Associates, Inc.

1630 N. Main St., Walnut Creek, CA 94596

Project Name: Northgate @ Las Galinas,
 San Rafael, CA

Project Number:
 SF075-050

Date:
 AUG 4, 1998

Drawn By:
 TLJ

Reviewed By:

FIGURE:1

SITE LOCATION MAP



B. Project Area History

This area of north-central Marin County had been primarily agricultural of an unknown nature and residential from the late 1800's to the late 1960's. Both residential and commercial development in the general vicinity has rapidly accelerated since the early 1970's. The subject site was initially developed sometime between 1963 and 1970 to be, and has remained as, the northwest parking area for the Northgate Mall.

C. Regional Geologic Setting

The general Tera Linda and San Rafael area lie on the east side of the San Andreas Fault and rests between Big Rock Ridge to the northwest, Mt. Tamalpais to the southwest and the San Francisco Bay to the east. It is situated upon the Franciscan assemblage which underlies a large portion of Marin County. The Franciscan assemblage is a heterogeneous assemblage of rocks including graywacke, arkoxic sandstone, shale, altered volcanics, chert, and serpentinite that are sheared and intermixed to various degrees. The rocks are considered sedimentary, metamorphic and igneous.

Subsurface soils within the area have been characterized as deposits of sand, sandstone, greenstone, and serpentine.

D. Site Hydrologic Setting

The subject site rests at an elevation of approximately 70-feet above mean sea level. The site was observed to be generally flat with a slight grade to the north. Surface runoff and storm water on the site in the general community drains into several catch basins located on the subject property and surrounding thoroughfares. The catch basins and storm drains are drained to the San Pablo Bay. Local waterways or tributaries in the area are the Miller Creek, located approximately 1.5-miles north of the site and the south fork of the Gallinas Creek, located .75-miles east of the subject site.

Available data pertaining to the groundwater conditions in the immediate area of the subject site indicate a depth to the first groundwater table of approximately 24 to 30- feet below ground surface. Regional groundwater flow direction is assumed to be toward the south/southeast.

E. Environmental Setting

The subject site is located in a mixed commercial/residential area. The site is relatively level with a slight grade toward the north. The site is predominantly surrounded by commercial buildings. The site is completely paved with asphaltic materials. Sporadic vegetation in the form of trees planted in planter type boxes are found throughout the site.

DEL PRESIDIO

LAS GALLINAS

SUBJECT PARCEL

NORTHGATE MALL

N
O
R
T
H
G
A
T
E

D
R
I
V
E

NOT TO SCALE

FAULTLINE
Associates, Inc.

1630 N. Main St., Walnut Creek, CA 94596

Project Name: Northgate @ Las Galinas,
San Rafael, CA

Project Number:
SF075-050

Date:
AUG 4, 1998

Drawn By:
TLJ

Reviewed By:

FIGURE: 2

SITE PLAN



IV. RESULTS OF FIELD INVESTIGATIONS

A. Site Reconnaissance

Reconnaissance of the subject site was conducted on July 17, 1998. Inspection of the subject site was conducted by site reconnaissance and aerial photograph review. The subject site consists of a single rectangular parcel totaling approximately 50,000 square feet. This Phase I Environmental Site Assessment did not include soil, water, or Asbestos Containing Materials (ACM) sampling.

B. Site Audit/Inspection Findings

Potential environmental risk observations were made during the site inspection that took place on July 17, 1998. The following is a list of environmental hazards that are commonly addressed in a Phase I Environmental Site Assessment. Their presence in this section does not necessarily imply their presence on the subject site unless otherwise noted.

Asbestos

Any structure built before 1978 has the potential to contain asbestos as an insulating component. No structures were encountered at the subject site.

PCB's

Electrical transformer boxes are the primary source of PCB's as a contaminant source. No overhead electrical lines with electrical transformer boxes or underground transformer vaults were observed at or near the subject site.

Underground Structures

No historical usage of any subsurface structures such as underground tanks (UST) or sumps was revealed during the site historical use review. Additionally, no evidence of fill pipes, vent lines or other apparatus which may be associated with the usage of UST or sumps was observed or noted during site inspection activities.

Groundwater Wells

No groundwater wells either domestic or industrial were observed at the subject site. However, several environmental groundwater monitoring wells were observed at several sites located within 500 feet of the subject parcel.

Spills

No signs of surface spills or stressed vegetation were noted during the site inspection.

Air Emissions

No obvious environmentally hazardous air emitters were noted near the subject site during the site inspection. No evidence of documented fugitive air emission violations was found during file research activities.

Water Supplies

Water is currently supplied by the Marin Municipal Water District

Hazardous Materials

A visual inspection of the subject site did not discover any signs of stressed vegetation related to hazardous material exposure. No indications of hazardous material storage was noted during the site inspection.

Radon

Radon is a radioactive gas released during the decay of uranium. It can build up in homes and other structures underlain by uranium-bearing rocks. These rocks are commonly associated with granitic plutons such as the Sierra Nevada Batholith. Occurrences in a sedimentary basin such as the San Rafael area have not been identified and the risk is therefore minimal. There has been uranite found in gold-bearing sedimentary deposits, although it is not common.

Lead

Any structure built before 1978 has the potential to contain lead based paint. No structures were encountered at the subject site.

Formaldehyde

There was no evidence of the use or storage of any formaldehyde containing materials at the subject sites.

Pesticides

The site does have known historical agricultural usage prior to 1960. Although application of both pesticide and herbicidal chemicals was common practice during this era, it is highly unlikely that residual concentrations of these chemicals which would present a human health risk would be encountered at the site. Further assessment of the native soils would be required to confirm any potential impact to the subsurface soils and/or groundwater by pesticides.

Sewer System

Sanitary sewage services are supplied to the site by the Marin County Sanitary District.

Surface Drainage

Surface runoff and storm water on the site in the general community drains into several catch basins and storm drains located on the subject property and surrounding thoroughfares. The catch basins and storm drains are drained eventually to the San Pablo Bay.

V. REGULATORY AGENCY CONTACTS, LIST AND FILE REVIEW

Agency contacts were made and available lists of known active and abandoned hazardous waste/material sites were reviewed in order to compile a list of potential sources of contamination in the vicinity of the sites. The lists reviewed and sites identified within one mile of the subject sites are in the VISTA database report presented in Appendix A. In addition to the VISTA database search, we reviewed site area files and lists at the Marin Fire District Headquarters. This section presents information gathered as a result of the list review and file inspection.

A. List Review

The following are the lists reviewed during this phase of investigation and the corresponding sites within approximately one mile of the subject site.

CERCLIS	Contaminated sites under CERCLA (1980)
NPL	Federal Superfund Sites List
TSD	Facilities that treat, store, or dispose of hazardous waste
CORRACTS	Facilities under RCRA corrective actions
SPL	Sites prioritized by the State for cleanup
SCL	Sites under review by the State
SWLF	Sites permitted as solid waste landfills, incinerators, or transfer stations
TOXIC PITS	Toxic Pits cleanup list
TRIS	Facilities with toxic chemical releases, and inventories
UST/AST	Sites with registered underground or aboveground storage tanks
CORTESE	Hazardous Waste and Substances Site List
ERNS	Sites with previous hazardous materials spills
GNRTR	Sites that generate large or small quantities of hazardous waste
LUST	Leaking Underground Storage Tanks - SF Bay Region 1, Leaking Underground Tank List
LUFT	Leaking Underground Fuel Tank List, Marin Fire District

B. Regulatory and Public Entity Contacts

Review of the Vista Data Base which identifies several Leaking Underground Storage Tank (LUST) sites within the general community of the subject site and evaluation of the relationship to the location of the subject site to the LUST sites, indicates that a majority of the listed LUST sites are either up or cross-gradient from the subject site. This would indicate that the subject site may be considered a moderate risk as a recipient of migratory contamination from any of the nearby impacted facilities. Although this claim is substantiated by regional groundwater flow data, for purposes of validation, several contacts were made to locate past records and information, and to determine the current status of the closest active impacted sites shown on the hazardous waste materials site lists described above. Selected regulatory files were reviewed and are discussed below.

Site & Distance from subject site	UST Removed	Type of Contaminant	Site Investigation	Site Remedial Status	Closure
4244 Redwood, 0.37-miles, NE	UST removed 9-95	Gas, diesel	Complete 4-96	Remediation by excavation complete 5-96.	10-96
99 Monticello, 0.40- miles, E	UST removed 11-97	Diesel	No impact identified.		NA
1005 Northgate, 0.01- miles, N	UST removed 7-96	Waste Oil	Complete 3-97. Monitoring is on-going.		
949 Del Presidio, 0.01- miles, N	Tanks installed 1983	Gas, diesel	Wells installed 5-98. Monitoring is on-going.		
930 Del Presidio, 0.01- miles, N	1990	Gas, diesel	NA	Active groundwater remediation has been on-going since 1992.	
4300 Redwood, 0.00-miles, NE	NA	Solvents	Complete 1983	Active groundwater remediation has been on-going since 1984.	
950 Del Presidio, 0.01-miles, N	NA	Gas, diesel	Wells installed 1997. Monitoring is on-going.		
929 Del Presidio, 0.01-miles, N	UST removed 1991	Gas, diesel	Complete 1991	Remediation by excavation complete 5-91.	4-96

VI. AERIAL PHOTOGRAPH REVIEW

Aerial photographs taken in 1950, 1963, 1970, 1980, 1990, and 1996 were reviewed at Pacific Aerial Survey in Oakland, California. The following section summarizes the pertinent details of site and adjacent area activities as they appeared on these photographs.

1950, October 10, Photo ID #AV41-03-06

The subject site is undeveloped as is the surrounding community. The general vicinity is comprised primarily of agricultural fields and farm houses. The Old Redwood Hwy is the main thoroughfare in the area.

1963, July 9, Photo ID #AV550-03-14

The subject site is undeveloped as are the adjacent commercial sites. Residential development in the general vicinity is expanding, however sparse. No significant industrial development is identified.

1970, July 2, Photo ID #AV957-04-19

The subject site has been developed as a large complex and is modified slightly from it's current state. Del Presidio Ave. which currently dead ends at the mall parking lot extends through the lot and proceeds to the mall. The development in the area is still predominantly residential although commercial construction is visible. Residential and commercial development in the general community has increased at an accelerated rate. Several gas stations have been constructed on Del Presidio Ave. at the north side of the subject site. No other significant industrial development in the general vicinity is identified.

1980, July 17, Photo ID #AV1840-05-18, (1:12,000)

The subject site appears as it does today. Commercial and residential development in the general community is continuing to expand. All previously identified gas stations are intact and appear to be operational. No significant industrial development in the general vicinity is identified.

1990, March 15, Photo ID #AV3766-10-53, (1:12,000)

The subject site appears as it does today. All previously identified gas stations are intact and appear to be operational. No significant industrial development in the general vicinity is identified.

1996, March 15, Photo ID #KAV5132-112-12, (1:24,000)

The site and adjacent lots appear as they do today. The UNOCAL station located on the north side of the site is under renovation. The gas station located on the north side of Freitas Pkwy has been abandoned. No significant industrial development in the general vicinity is identified.

VII. CONCLUSIONS AND RECOMMENDATIONS

The summary and conclusions presented in this section are based on observations, field investigation descriptions, analytical results, and interpretations delineated and developed in the body of this report. The following are key conclusions for the site inspection activities performed:

- The record search from local, state, and federal agencies revealed no indications of fuel or hazardous material spills, leaks, or disposal on the subject site.
- Our site survey detected no visual or olfactory evidence of hazardous material/waste disposal to the surfaces of the subject site.
- Review and evaluation of identified neighboring impacted sites indicates a potential risk, although minimal, of contaminant migration to the subject site.

Definitive conclusions regarding the subsurface conditions related to environmental concerns at the subject sites are beyond the scope of this project as no soil or water sampling was included in this scope of work.

RECOMMENDATIONS

The following recommendations are made based upon review and evaluation of the above-discussed conclusions:

- ✓ As three up-gradient sites which are in close proximity to the subject site have been identified to have impact to the localized groundwater by petroleum hydrocarbons, consideration should be given to the collection of water samples to validate the water quality at the subject parcel.

VIII. REPORT LIMITATIONS

This report has been prepared for the exclusive use of Rite Aid Corporation and Tait & Associates, Inc. with specific application to the subject site in San Rafael, California. The use of this report, its contents, or any part of it, or its agents, other than the ones for whom this report is prepared, is herewith disallowed.

In part, these findings, conclusions, and recommendations are based on the best available information known or made available by regulators, other consultants, or other sources. Over time, the surficial evidence of some activities are obscured or obliterated entirely. It is possible that certain adverse conditions could exist at the sites which were not detected in this evaluation.

The services provided under this contract as described in this report include professional opinions and judgements based on data collected. These services have been performed according to generally accepted assessment practices. The opinions and conclusions contained in this report are typically based on information obtained from:

1. Observations and measurements by field staff
2. Contacts and discussions with regulatory agencies and others
3. Review of available hazardous substance or solid waste site lists
4. Opinions and judgements of our personnel based on available information.

The Client has retained FAI for the sole purpose of assisting the Client in evaluating the environmental liability associated with the project site. It is recognized and agreed that FAI has assumed responsibility only for performing this investigation and presenting this report and conclusions to the Client. The responsibility for making any further evaluation, disclosure, or report to any third party or for the taking of corrective, remedial, and/or mitigative action shall be solely that of the Client. The Client agrees to hold FAI harmless from any and all liability, damage, loss, cost, or expense, including attorney fees, in any way arising from the claim of any third party. FAI agrees not to make, except at the clients request, any report to any third party not legally required of it.

Respectfully Submitted,
FAULtline ASSOCIATES, INC.



David C. Solis, J.D., P.E.
Principal/Sr. Project Manager

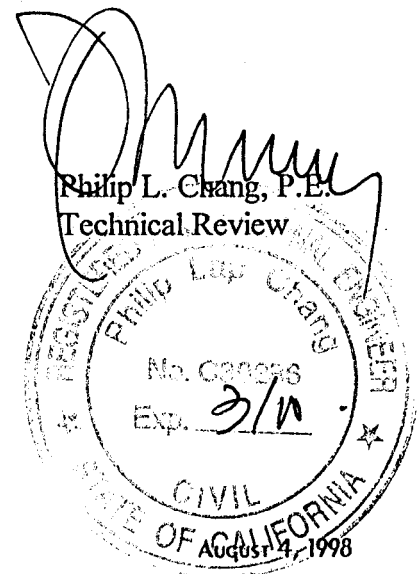

Appendix A

VISTA SITE ASSESSMENT PLUS REPORT
July 9, 1998

SITE ASSESSMENT PLUS REPORT

PROPERTY INFORMATION	CLIENT INFORMATION
Project Name/Ref #: Not Provided RITE AID NORTHGATE DR AT LAS GALINAS AVE SAN RAFAEL, CA 94903 Cross Street: LAS GALINAS Latitude/Longitude: (38.008839, 122.544592)	DAVID C. SOLIS FAULTLINE ASSOCIATES-WALNUT CR 1630 N MAIN ST WALNUT CREEK, CA 94596

Site Distribution Summary	within 1/8 mile	1/8 to 1/4 mile	1/4 to 1/2 mile	1/2 to 1 mile
Agency / Database - Type of Records				
A) Databases searched to 1 mile:				
US EPA NPL National Priority List	0	0	0	0
US EPA CORRACTS RCRA Corrective Actions and associated TSD (TSD)	0	0	1	0
STATE SPL State equivalent priority list	0	0	0	0
B) Databases searched to 1/2 mile:				
US EPA CERCLIS / NFRAP Sites currently or formerly under review by US EPA	0	0	1	-
US EPA TSD RCRA permitted treatment, storage, disposal facilities	0	0	0	-
STATE SCL State equivalent CERCLIS list	0	0	1	-
STATE REG LUST Leaking Underground Storage Tanks CO	5	0	3	-
STATE/REG/CO SWLF Permitted as solid waste landfills, incinerators, or transfer stations	0	0	0	-
STATE DEED RSTR Sites with deed restrictions	0	0	0	-
REGIONAL NORTH BAY Sites on North Bay Toxic List	0	0	1	-
STATE CORTESE State index of properties with hazardous waste	4	0	1	-
STATE TOXIC PITS Toxic Pits cleanup facilities	0	0	0	-
C) Databases searched to 1/4 mile:				
US EPA RCRA Viol RCRA violations/enforcement actions	0	0	-	-
US EPA TRIS Toxic Release Inventory database	0	0	-	-
STATE UST/AST Registered underground or aboveground storage tanks	5	0	-	-

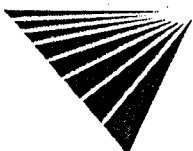



SITE ASSESSMENT PLUS REPORT

Map of Sites within One Mile

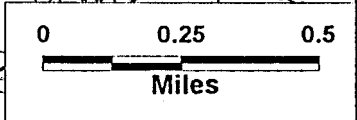
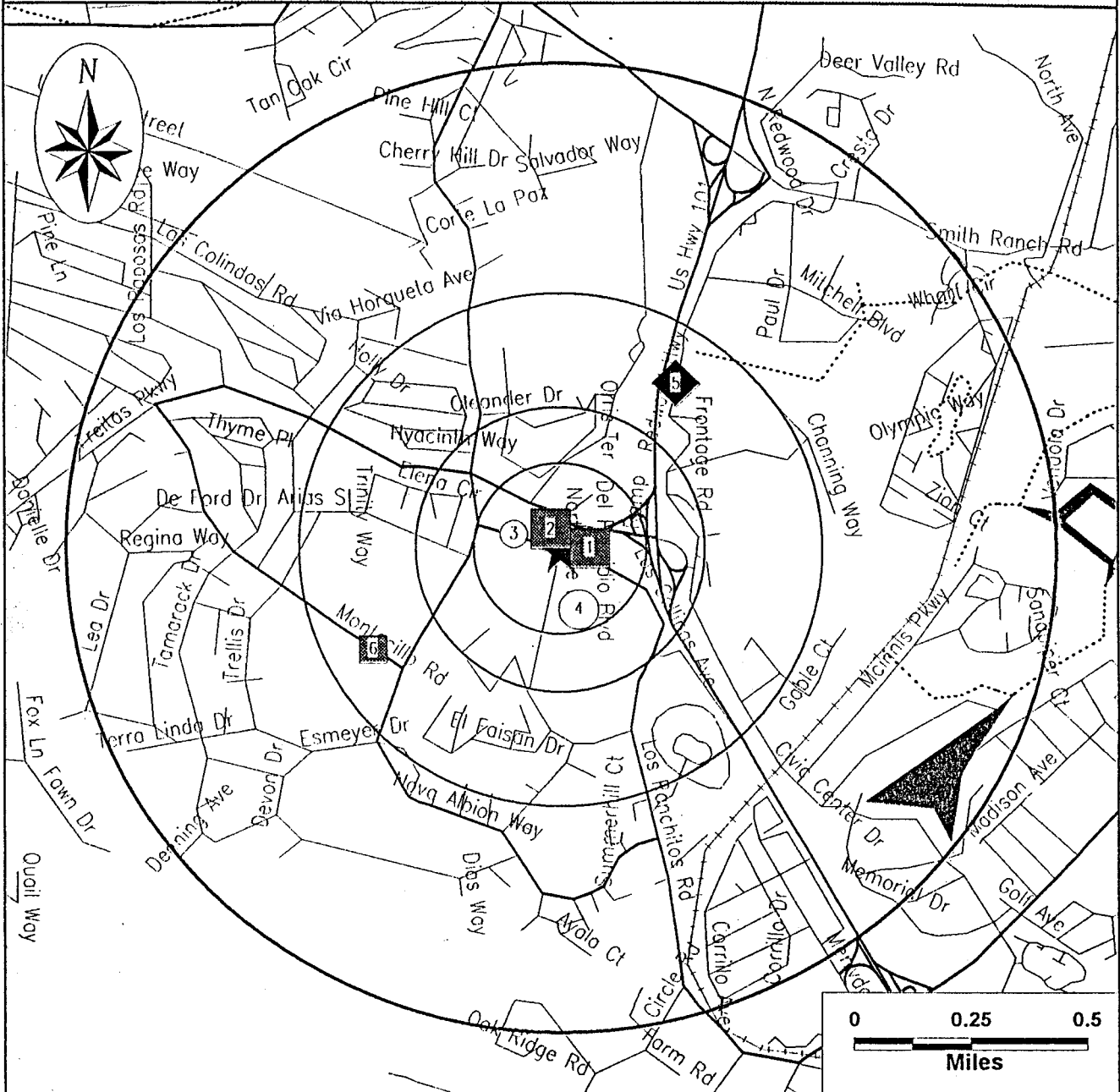

Subject Site	Category:	A	B	C	D
★	Databases Searched to:	1 mi.	1/2 mi.	1/4 mi.	1/8 mi.
	Single Sites	◆	■	▲	○
	Multiple Sites	◆	■	▲	○
	Highways and Major Roads	NPL, SPL, CORRACTS, (TSD),	CERCLIS, NFRAP, TSD, SCL, LUST, SWLF	TRIS, UST	ERNS, GENERATORS
	Roads	If additional dalabases are listed in the cover page of the report they are also displayed on this map. The map symbol used corresponds to the dalabase category letter A,B,C,D.			
	Railroads				
	Rivers or Water Bodies				
	Utilities				

For More Information Call VISTA Information Solutions, Inc. at 1 - 800 - 767 - 0403

Report ID: 214432001

Date of Report: July 9, 1998

Page #3

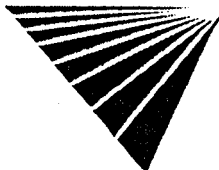

SITE ASSESSMENT PLUS REPORT

Map of Sites within Quarter Mile

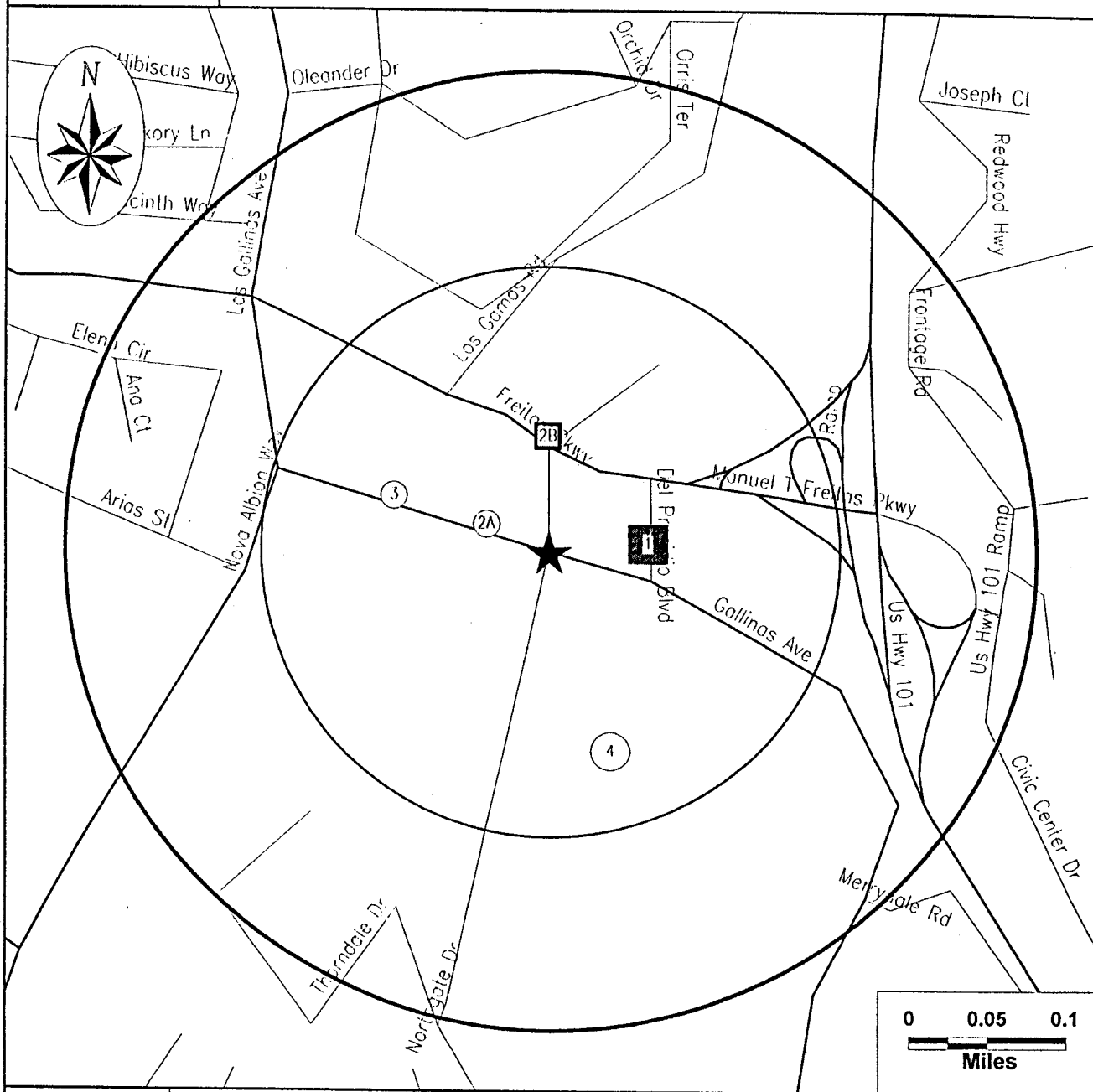

Subject Site	Category:	A	B	C	D
★	Databases Searched to:	1 mi.	1/2 mi.	1/4 mi.	1/8 mi.
	Single Sites	◆	■	▲	○
	Multiple Sites	◆	■	▲	○
		NPL, SPL, CORRACTS, (TSD),	CERCLIS/ NFRAP, TSD, SCL, LUST, SWLF	TRIS, UST	ERNS, GENERATORS
		<p>If additional databases are listed in the cover page of the report they are also displayed on this map. The map symbol used corresponds to the database category letter A,B,C,D.</p>			

For More Information Call VISTA Information Solutions, Inc. at 1 - 800 - 767 - 0403

Report ID: 214432001

Date of Report: July 9, 1998

Page #4

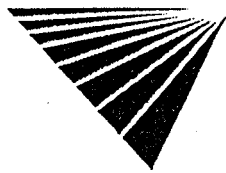

SITE ASSESSMENT PLUS REPORT

Street Map

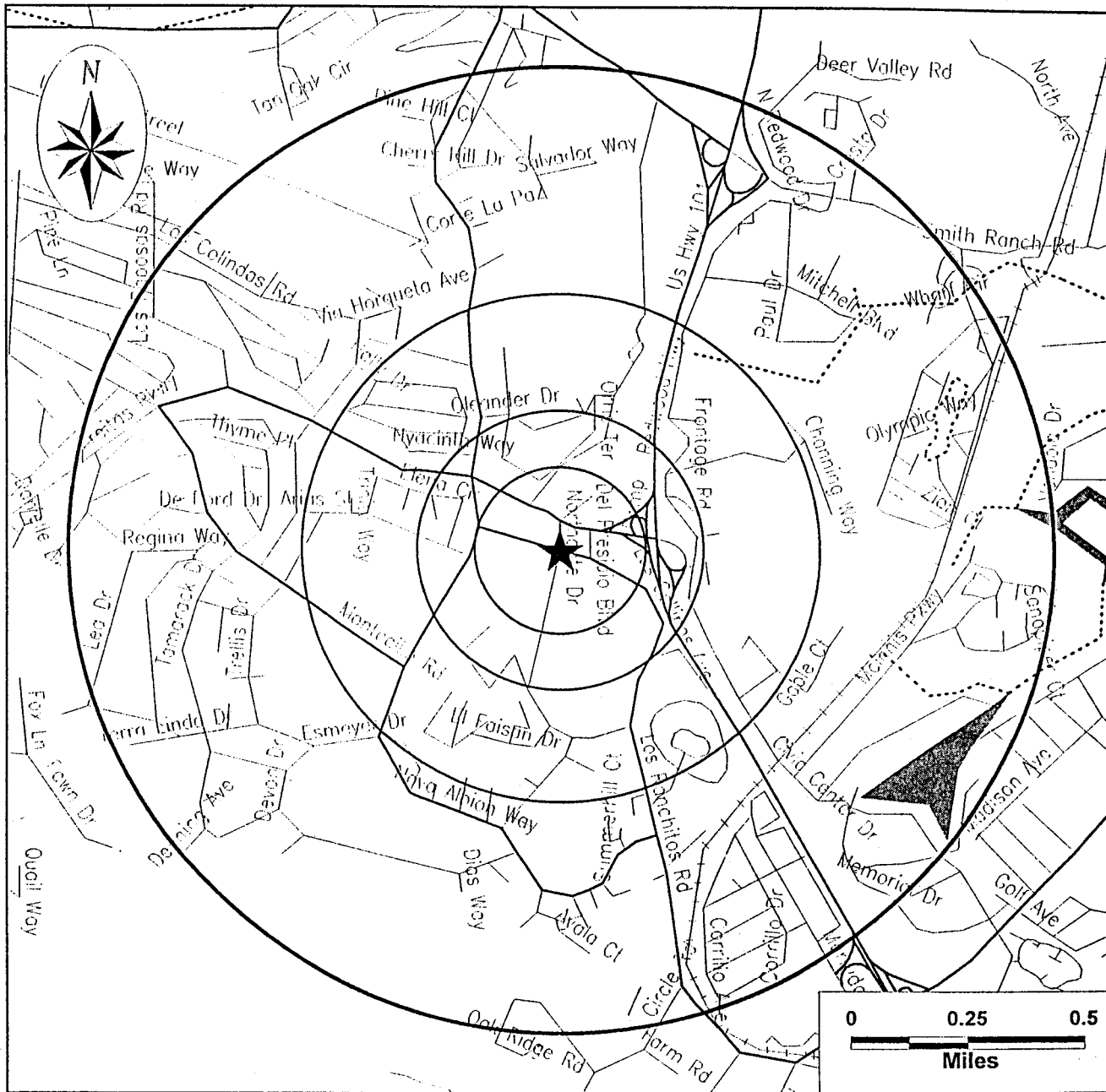

Subject Site



Highways and Major Roads

Roads

Railroads

Rivers or Water Bodies

Utilities

SITE ASSESSMENT PLUS REPORT

SITE INVENTORY

MAP ID	PROPERTY AND THE ADJACENT AREA (within 1/8 mile)	VISTA ID DISTANCE DIRECTION	A		B							C		D					
			NPL	CORRACTS(TSD)	SPL	CERCLIS/NFRAP	TSD	SCL	LUST	SWLF	DEED RSTR	NORTH BAY	CORTESE	TOXIC PITS	RCRA VIOL	TRIS	UST/AST	ERNS	GNRTR
1	UNION OIL SS# 4774 929 DEL PRESIDIO SAN RAFAEL, CA 94903	1253585 0.00 MI NA													X				
1	UNOCAL 929 DEL PRESIDIO BLVD SAN RAFAEL, CA 94903	5354072 0.00 MI NA										X							
1	UNOCAL 929 DEL PRESIDIO BLVD SAN RAFAEL, CA 94903	2745802 0.00 MI NA							X										
1	93553 CHEVRON 949 DEL PRESIDIO SAN RAFAEL, CA 94903	932624 <0.01 MI E							X			X			X				
1	EXXON SERVICE STATION 7-7067 930 DEL PRESIDIO SAN RAFAEL, CA 94903	1583911 0.01 MI E							X			X			X				
1	NORTHGATE SHELL 950 DEL PRESIDIO SAN RAFAEL, CA 94903	377355 0.01 MI E							X			X			X				
2A	PAUL D SATHER M D RADIOLOGY OFFICE 750 LAS GALLINOS 101 SAN RAFAEL, CA 94903	18457 0.00 MI NA																	X
2B	ARTS AUTO CARE 1005 NORTHGATE SAN RAFAEL, CA 94903	4036181 0.01 MI N							X						X				
3	PACIFIC BELL 820 LAS GALLINAS AVE SAN RAFAEL, CA 94903	315567 0.05 MI W																	X
4	NORTHGATE MALL 5800 NORTHGATE MALL SAN RAFAEL, CA 94903	300623 0.07 MI S																	X
4	EXPRESSLY PORTRAITS INC 5600 NORTHGATE MALL SAN RAFAEL, CA 94903	4062708 0.07 MI S																	X
4	PAYLESS 4372 1500 NORTHGATE MALL SAN RAFAEL, CA 94903	5356395 0.07 MI S																	X

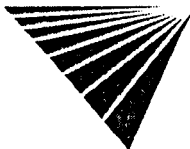

X = search criteria; • = tag-along (beyond search criteria).

For more information call VISTA Information Solutions, Inc. at 1 - 800 - 767 - 0403.

Report ID: 214432-001

Date of Report: July 9, 1998

Version 2.6

Page #6

MAP ID	SITES IN THE SURROUNDING AREA (within 1/8 - 1/4 mile)	A			B							C		D					
		VISTA ID DISTANCE DIRECTION	NPL	CORRACTS(TSD)	SPL	CERCLIS/NFRAP	TSD	SCL	LUST	SWLF	DEED RSTR	NORTH BAY	CORTESE	TOXIC PITS	RCRA VIOL	TRIS	UST/AST	ERNS	GNRTR
No Records Found																			

MAP ID	SITES IN THE SURROUNDING AREA (within 1/4 - 1/2 mile)	A			B							C		D						
		VISTA ID DISTANCE DIRECTION	NPL	CORRACTS(TSD)	SPL	CERCLIS/NFRAP	TSD	SCL	LUST	SWLF	DEED RSTR	NORTH BAY	CORTESE	TOXIC PITS	RCRA VIOL	TRIS	UST/AST	ERNS	GNRTR	SPILLS
5	TESTA PLUMBING, INC 4244 REDWOOD SAN RAFAEL, CA 94903	3201517 0.37 MI NE							X								•			
5	FAIRCHILD CAMERA INSTRUMENT 4300 REDWOOD HWY SAN RAFAEL, CA 94903	147438 0.40 MI NE		X	X		X	X				X	X		•				•	
6	KAISER MEDICAL CENTER 99 MONTICELLO SAN RAFAEL, CA 94903	3199375 0.40 MI SW							X								•			

MAP ID	SITES IN THE SURROUNDING AREA (within 1/2 - 1 mile)	A			B							C		D					
		VISTA ID DISTANCE DIRECTION	NPL	CORRACTS(TSD)	SPL	CERCLIS/NFRAP	TSD	SCL	LUST	SWLF	DEED RSTR	NORTH BAY	CORTESE	TOXIC PITS	RCRA VIOL	TRIS	UST/AST	ERNS	GNRTR
No Records Found																			

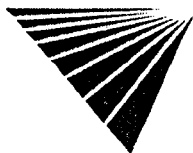

X = search criteria; • = tag-along (beyond search criteria).

For more information call VISTA Information Solutions, Inc. at 1 - 800 - 767 - 0403.

Report ID: 214432-001

Date of Report: July 9, 1998

Version 2.6

Page #7

UNMAPPED SITES	A			B							C		D					
	NPL	CORRACTS(TSD)	SPL	CERCLIS/INFRAP	TSD	SCL	LUST	SWLF	DEED RSTR	NORTH BAY	CORTESE	TOXIC PITS	RCRA VIOL	TRIS	UST/AST	ERNS	GNRTR	SPILLS
JIFFY LUBE #1590 9000 NORTHGATE MALL SAN RAFAEL, CA 94903	VISTA ID 7240597														X			
MARIN COUNTY CIVIC CENTER CIVIC CENTER SAN RAFAEL, CA 94903	1233232						X								X			
MARIN COUNTY CIVIC CENTER CIVIC CENTER DR SAN RAFAEL, CA 94903	5353902									X								
LUCASFILM. LTD. LUCAS VALLEY RD SAN RAFAEL, CA 94903	5355507									X								
CECCOTI NEXT TO GHILOTTI SAN RAFAEL, CA	6831390							X										

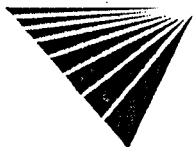

X = search criteria; • = tag-along (beyond search criteria).

For more information call VISTA Information Solutions, Inc. at 1 - 800 - 767 - 0403.

Report ID: 214432-001

Date of Report: July 9, 1998

Version 2.6

Page #8

SITE ASSESSMENT PLUS REPORT

DETAILS

PROPERTY AND THE ADJACENT AREA (within 1/8 mile)

VISTA Address*:	UNION OIL SS# 4774 929 DEL PRESIDIO SAN RAFAEL, CA 94903	VISTA ID#:	1253585
		Distance/Direction:	0.00 MI / NA
		Plotted as:	Point
STATE UST - State Underground Storage Tank / SRC# 1612		EPA/Agency ID:	N/A

Map ID

1

Agency Address:		SAME AS ABOVE	
Underground Tanks:		4	
Aboveground Tanks:		NOT REPORTED	
Tanks Removed:		NOT REPORTED	
Tank ID:	1U	Tank Status:	ACTIVE/IN SERVICE
Tank Contents:	UNLEADED GAS	Leak Monitoring:	UNKNOWN
Tank Age:	NOT REPORTED	Tank Piping:	UNKNOWN
Tank Size (Units):	4000 (GALLONS)	Tank Material:	BARE STEEL
Tank ID:	2U	Tank Status:	ACTIVE/IN SERVICE
Tank Contents:	UNLEADED GAS	Leak Monitoring:	UNKNOWN
Tank Age:	NOT REPORTED	Tank Piping:	UNKNOWN
Tank Size (Units):	5000 (GALLONS)	Tank Material:	BARE STEEL
Tank ID:	3U	Tank Status:	ACTIVE/IN SERVICE
Tank Contents:	UNLEADED GAS	Leak Monitoring:	UNKNOWN
Tank Age:	NOT REPORTED	Tank Piping:	UNKNOWN
Tank Size (Units):	6000 (GALLONS)	Tank Material:	BARE STEEL
Tank ID:	4U	Tank Status:	ACTIVE/IN SERVICE
Tank Contents:	OIL (NOT SPECIFIED)	Leak Monitoring:	UNKNOWN
Tank Age:	NOT REPORTED	Tank Piping:	UNKNOWN
Tank Size (Units):	280 (GALLONS)	Tank Material:	BARE STEEL

VISTA Address*:	UNOCAL 929 DEL PRESIDIO BLVD SAN RAFAEL, CA 94903	VISTA ID#:	5354072
		Distance/Direction:	0.00 MI / NA
		Plotted as:	Point
CORTESE / SRC# 2298		EPA/Agency ID:	N/A

Map ID

1

Agency Address:		UNOCAL 929 DEL PRESIDIO BLVD SAN RAFAEL, CA	
List Name:		LEAKING TANK	
Site ID:		INV-ID21-000163	



* VISTA address includes enhanced city and ZIP.

For more information call VISTA Information Solutions, Inc. at 1 - 800 - 767 - 0403.

Report ID: 214432-001

Date of Report: July 9, 1998

Version 2.6

Page #9

PROPERTY AND THE ADJACENT AREA (within 1/8 mile) CONT.

Map ID

1

VISTA Address*:	UNOCAL 929 DEL PRESIDIO BLVD SAN RAFAEL, CA 94903	VISTA ID#:	2745802
		Distance/Direction:	0.00 MI / NA
		Plotted as:	Point
		EPA/Agency ID:	N/A

STATE LUST - State Leaking Underground Storage Tank / SRC# 4440	
Agency Address:	UNOCAL 929 DEL PRESIDIO BLVD SAN RAFAEL, CA 94901
Leak ID#:	21-0157
Leak Date:	19910214
Leak Report Date:	19910214
Remediation Start Date:	000001.)
Leak Detection Method:	TC
Leak Cause:	U
Leak Source:	U
Substance:	12035
Substance:	8006619
Remediation Event:	0
Remediation Event:	EDGT
Remediation Status:	9
Priority:	1C3
Media Affected:	O
Funding:	F
Description / Comment:	ARCHIVED 11/1/96 CONTROL NO 120-110

STATE LUST - State Leaking Underground Storage Tank / SRC# 4548		EPA/Agency ID:	N/A
Agency Address:	UNOCAL 929 DEL PRESIDIO BLVD SAN RAFAEL, CA 94901		
Leak ID#:	21-0157		
Leak Report Date:	19910214		
Substance:	WASTE OIL		
Remediation Event:	EDGT		
Remediation Status:	CASE CLOSED		
Media Affected:	OTHER GROUND WATER		

Map ID

1

VISTA Address*:	93553 CHEVRON 949 DEL PRESIDIO SAN RAFAEL, CA 94903	VISTA ID#:	932624
		Distance/Direction:	<0.01 MI / E
		Plotted as:	Point

STATE UST - State Underground Storage Tank / SRC# 1612		EPA/Agency ID:	N/A
Agency Address:	SAME AS ABOVE		
Underground Tanks:	3		
Aboveground Tanks:	NOT REPORTED		
Tanks Removed:	NOT REPORTED		
Tank ID:	1U	Tank Status:	ACTIVE/IN SERVICE
Tank Contents:	UNKNOWN	Leak Monitoring:	UNKNOWN
Tank Age:	NOT REPORTED	Tank Piping:	UNKNOWN
Tank Size (Units):	10000 (GALLONS)	Tank Material:	OTHER DESCRIPTIONS



PROPERTY AND THE ADJACENT AREA (within 1/8 mile) CONT.

Tank ID:	2U	Tank Status:	ACTIVE/IN SERVICE
Tank Contents:	UNKNOWN	Leak Monitoring:	UNKNOWN
Tank Age:	NOT REPORTED	Tank Piping:	UNKNOWN
Tank Size (Units):	10000 (GALLONS)	Tank Material:	OTHER DESCRIPTIONS
Tank ID:	3U	Tank Status:	ACTIVE/IN SERVICE
Tank Contents:	UNKNOWN	Leak Monitoring:	UNKNOWN
Tank Age:	NOT REPORTED	Tank Piping:	UNKNOWN
Tank Size (Units):	10000 (GALLONS)	Tank Material:	OTHER DESCRIPTIONS

CORTESE / SRC# 2298	EPA/Agency ID:	N/A
Agency Address:	CHEVRON 949 DEL PRESIDIO BLVD SAN RAFAEL, CA	
List Name:	LEAKING TANK	
Site ID:	INV-ID21-000033	

STATE LUST - State Leaking Underground Storage Tank / SRC# 4440	EPA/Agency ID:	N/A
Agency Address:	CHEVRON 949 DEL PRESIDIO BLVD SAN RAFAEL, CA 94901	
Leak ID#:	21-0166	
Leak Date:	19870817	
Leak Report Date:	19870817	
Remediation Start Date:	000001.)	
Leak Detection Method:	TC	
Leak Cause:	F	
Leak Source:	T	
Substance:	8006619	
Remediation Event:	0	
Remediation Event:	NA	
Remediation Status:	0	
Media Affected:	U	
Funding:	F	
Description / Comment:	DISPENSER FILTER BROKE 15 GL SPILLED, NOT A UST CASE	

STATE LUST - State Leaking Underground Storage Tank / SRC# 4548	EPA/Agency ID:	N/A
Agency Address:	CHEVRON 949 DEL PRESIDIO BLVD SAN RAFAEL, CA 94901	
Leak ID#:	21-0166	
Leak Report Date:	19870817	
Substance:	GASOLINE	
Remediation Event:	NA	
Remediation Status:	NO ACTION	
Media Affected:	UNDEFINED	



*VISTA address includes enhanced city and ZIP.

For more information call VISTA Information Solutions, Inc. at 1 - 800 - 767 - 0403.

Report ID: 214432-001

Date of Report: July 9, 1998

Version 2.6

Page #11

PROPERTY AND THE ADJACENT AREA (within 1/8 mile) CONT.

Map ID

1

VISTA Address*:	EXXON SERVICE STATION 7-7067 930 DEL PRESIDIO SAN RAFAEL, CA 94903	VISTA ID#:	1583911
		Distance/Direction:	0.01 MI / E
		Plotted as:	Point

STATE UST - State Underground Storage Tank / SRC# 1612	EPA/Agency ID:	N/A
--	----------------	-----

Agency Address:	SAME AS ABOVE
Underground Tanks:	5
Aboveground Tanks:	NOT REPORTED
Tanks Removed:	NOT REPORTED

Tank ID:	1U	Tank Status:	ACTIVE/IN SERVICE
Tank Contents:	UNLEADED GAS	Leak Monitoring:	UNKNOWN
Tank Age:	NOT REPORTED	Tank Piping:	UNKNOWN
Tank Size (Units):	12000 (GALLONS)	Tank Material:	FIBERGLASS

Tank ID:	2U	Tank Status:	ACTIVE/IN SERVICE
Tank Contents:	LEADED GAS	Leak Monitoring:	UNKNOWN
Tank Age:	NOT REPORTED	Tank Piping:	UNKNOWN
Tank Size (Units):	10000 (GALLONS)	Tank Material:	FIBERGLASS

Tank ID:	3U	Tank Status:	ACTIVE/IN SERVICE
Tank Contents:	DIESEL	Leak Monitoring:	UNKNOWN
Tank Age:	NOT REPORTED	Tank Piping:	UNKNOWN
Tank Size (Units):	10000 (GALLONS)	Tank Material:	FIBERGLASS

Tank ID:	4U	Tank Status:	ACTIVE/IN SERVICE
Tank Contents:	UNLEADED GAS	Leak Monitoring:	UNKNOWN
Tank Age:	NOT REPORTED	Tank Piping:	UNKNOWN
Tank Size (Units):	8000 (GALLONS)	Tank Material:	FIBERGLASS

Tank ID:	5U	Tank Status:	ACTIVE/IN SERVICE
Tank Contents:	OIL(NOT SPECIFIED)	Leak Monitoring:	UNKNOWN
Tank Age:	NOT REPORTED	Tank Piping:	UNKNOWN
Tank Size (Units):	1000 (GALLONS)	Tank Material:	FIBERGLASS

CORTESE / SRC# 2298	EPA/Agency ID:	N/A
---------------------	----------------	-----

Agency Address:	EXXON 930 DEL PRESIDIO BLVD SAN RAFAEL, CA
List Name:	LEAKING TANK
Site ID:	INV-ID21-000052

STATE LUST - State Leaking Underground Storage Tank / SRC# 4440	EPA/Agency ID:	N/A
---	----------------	-----

Agency Address:	EXXON 930 DEL PRESIDIO BLVD SAN RAFAEL, CA 94901
Leak ID#:	21-0048
Leak Date:	19880616
Leak Report Date:	19880616
Remediation Start Date:	000001.)
Leak Detection Method:	TC
Leak Cause:	U
Leak Source:	U
Substance:	12036
Substance:	12035
Remediation Event:	0
Remediation Event:	GT

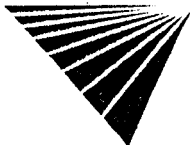

* VISTA address includes enhanced city and ZIP.

For more information call VISTA Information Solutions, Inc. at 1 - 800 - 767 - 0403.

Report ID: 214432-001

Date of Report: July 9, 1998

Version 2.6

Page #12

PROPERTY AND THE ADJACENT AREA (within 1/8 mile) CONT.

Remediation Status:	5C
Media Affected:	O
Funding:	F
Description / Comment:	EXTRACTION TRENCHES IN OPERATION.
STATE LUST - State Leaking Underground Storage Tank / SRC# 4548	EPA/Agency ID: N/A
Agency Address:	EXXON 930 DEL PRESIDIO BLVD SAN RAFAEL, CA 94901
Leak ID#:	21-0048
Leak Report Date:	19880616
Substance:	MISC MOTOR VEHICLE FUELS
Remediation Event:	GT
Remediation Status:	FURTHER SITE ASSESSMENT UNDERWAY
Media Affected:	OTHER GROUND WATER

VISTA Address*:	NORTHGATE SHELL 950 DEL PRESIDIO SAN RAFAEL, CA 94903	VISTA ID#:	377355
		Distance/Direction:	0.01 MI / E
		Plotted as:	Point

Map ID

1

STATE UST - State Underground Storage Tank / SRC# 1612	EPA/Agency ID:	N/A	
Agency Address:	NORTHGATE SHELL 950 DEL PRESIDIO SAN RAFAEL, CA 94901		
Underground Tanks:	4		
Aboveground Tanks:	NOT REPORTED		
Tanks Removed:	NOT REPORTED		
Tank ID:	1U	Tank Status:	ACTIVE/IN SERVICE
Tank Contents:	OIL (NOT SPECIFIED)	Leak Monitoring:	MONITOR PRESENT
Tank Age:	NOT REPORTED	Tank Piping:	UNKNOWN
Tank Size (Units):	550 (GALLONS)	Tank Material:	BARE STEEL
Tank ID:	2U	Tank Status:	ACTIVE/IN SERVICE
Tank Contents:	UNLEADED GAS	Leak Monitoring:	MONITOR PRESENT
Tank Age:	NOT REPORTED	Tank Piping:	FIBERGLASS
Tank Size (Units):	10000 (GALLONS)	Tank Material:	FIBERGLASS
Tank ID:	3U	Tank Status:	ACTIVE/IN SERVICE
Tank Contents:	LEADED GAS	Leak Monitoring:	MONITOR PRESENT
Tank Age:	NOT REPORTED	Tank Piping:	FIBERGLASS
Tank Size (Units):	10000 (GALLONS)	Tank Material:	FIBERGLASS
Tank ID:	4U	Tank Status:	ACTIVE/IN SERVICE
Tank Contents:	UNLEADED GAS	Leak Monitoring:	MONITOR PRESENT
Tank Age:	NOT REPORTED	Tank Piping:	FIBERGLASS
Tank Size (Units):	10000 (GALLONS)	Tank Material:	FIBERGLASS

CORTESE / SRC# 2298	EPA/Agency ID:	N/A
Agency Address:	SHELL 950 DEL PRESIDIO BLVD SAN RAFAEL, CA	
List Name:	LEAKING TANK	
Site ID:	INV-ID21-000139	

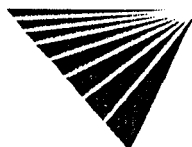

* VISTA address includes enhanced city and ZIP.

For more information call VISTA Information Solutions, Inc. at 1 - 800 - 767 - 0403.

Report ID: 214432-001

Date of Report: July 9, 1998

Version 2.6

Page #13

PROPERTY AND THE ADJACENT AREA (within 1/8 mile) CONT.

STATE LUST - State Leaking Underground Storage Tank / SRC# 4440		EPA/Agency ID:	N/A
Agency Address:	SHELL 950 DEL PRESIDIO BLVD SAN RAFAEL, CA 94901		
Leak ID#:	21-0133		
Leak Date:	19871105		
Leak Report Date:	19871211		
Remediation Start Date:	000001.)		
Leak Detection Method:	TC		
Leak Cause:	F		
Leak Source:	T		
Substance:	12035		
Remediation Event:	0		
Remediation Event:	ED		
Remediation Status:	3B		
Priority:	2A4		
Media Affected:	O		
Funding:	F		
Description / Comment:	NFA PROPOSED		

STATE LUST - State Leaking Underground Storage Tank / SRC# 4548		EPA/Agency ID:	N/A
Agency Address:	SHELL 950 DEL PRESIDIO BLVD SAN RAFAEL, CA 94901		
Leak ID#:	21-0133		
Leak Report Date:	19871211		
Substance:	WASTE OIL		
Remediation Event:	ED		
Remediation Status:	PRELIMINARY SITE ASSESSMENT UNDERWAY		
Media Affected:	OTHER GROUND WATER		

VISTA Address*:	PAUL D SATHER M D RADIOLOGY OFFICE 750 LAS GALLINOS 101 SAN RAFAEL, CA 94903	VISTA ID#:	3198457
		Distance/Direction:	0.00 MI / NA
		Plotted as:	Point
RCRA-SmGen - RCRA-Small Generator / SRC# 4467		EPA ID:	CAD983624941
Agency Address:	PAUL O SATHER RADIOLOGY OFFICE 750 LAS GALLINAS NO 101 SAN RAFAEL, CA 94903		
Generator Class:	Generates 100 kg./month but less than 1000 kg./month of non-acutely hazardous waste		

Map ID
2A

VISTA Address*:	ARTS AUTO CARE 1005 NORTHGATE SAN RAFAEL, CA 94903	VISTA ID#:	4036181
		Distance/Direction:	0.01 MI / N
		Plotted as:	Point
STATE UST - State Underground Storage Tank / SRC# 1612		EPA/Agency ID:	N/A
Agency Address:	SAME AS ABOVE		
Underground Tanks:	5		
Aboveground Tanks:	NOT REPORTED		
Tanks Removed:	NOT REPORTED		

Map ID
2B

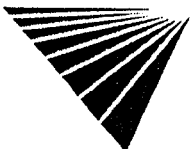

*VISTA address includes enhanced city and ZIP.

For more information call VISTA Information Solutions, Inc. at 1 - 800 - 767 - 0403.

Report ID: 214432-001

Date of Report: July 9, 1998

Version 2.6

Page #14

PROPERTY AND THE ADJACENT AREA (within 1/8 mile) CONT.

Tank ID:	1U	Tank Status:	ACTIVE/IN SERVICE
Tank Contents:	UNLEADED GAS	Leak Monitoring:	UNKNOWN
Tank Age:	NOT REPORTED	Tank Piping:	UNKNOWN
Tank Size (Units):	6000 (GALLONS)	Tank Material:	BARE STEEL
Tank ID:	2U	Tank Status:	ACTIVE/IN SERVICE
Tank Contents:	LEADED GAS	Leak Monitoring:	UNKNOWN
Tank Age:	NOT REPORTED	Tank Piping:	UNKNOWN
Tank Size (Units):	6000 (GALLONS)	Tank Material:	BARE STEEL
Tank ID:	3U	Tank Status:	ACTIVE/IN SERVICE
Tank Contents:	UNLEADED GAS	Leak Monitoring:	UNKNOWN
Tank Age:	NOT REPORTED	Tank Piping:	UNKNOWN
Tank Size (Units):	6000 (GALLONS)	Tank Material:	BARE STEEL
Tank ID:	4U	Tank Status:	ACTIVE/IN SERVICE
Tank Contents:	UNLEADED GAS	Leak Monitoring:	MONITOR PRESENT
Tank Age:	NOT REPORTED	Tank Piping:	UNKNOWN
Tank Size (Units):	6000 (GALLONS)	Tank Material:	BARE STEEL
Tank ID:	5U	Tank Status:	ACTIVE/IN SERVICE
Tank Contents:	OIL(NOT SPECIFIED)	Leak Monitoring:	UNKNOWN
Tank Age:	NOT REPORTED	Tank Piping:	UNKNOWN
Tank Size (Units):	550 (GALLONS)	Tank Material:	BARE STEEL

STATE LUST - State Leaking Underground Storage Tank / SRC# 4440	EPA/Agency ID:	N/A
---	-----------------------	-----

Agency Address:	ART'S AUTO CARE 1005 NORTHGATE DR SAN RAFAEL, CA 94901
Leak ID#:	21-0275
Leak Date:	19891117
Leak Report Date:	19930126
Remediation Start Date:	000001.)
Leak Detection Method:	TC
Leak Cause:	U
Leak Source:	U
Substance:	12031
Remediation Event:	0
Remediation Event:	NT
Remediation Status:	1
Priority:	2A4
Media Affected:	0
Funding:	F
Description / Comment:	SRFD ORDERS REMOVAL OF ALL UST'S 1/26/93;MAXSL TPH-G

STATE LUST - State Leaking Underground Storage Tank / SRC# 4548	EPA/Agency ID:	N/A
---	-----------------------	-----

Agency Address:	ART'S AUTO CARE 1005 NORTHGATE DR SAN RAFAEL, CA 94901
Leak ID#:	21-0275
Leak Report Date:	19930126
Substance:	UNLEADED GASOLINE
Remediation Event:	NT
Remediation Status:	LEAK IS SUSPECTED AT SIGHT, BUT NOT CONF

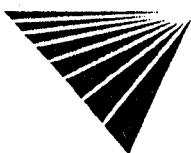

*VISTA address includes enhanced city and ZIP.

For more information call VISTA Information Solutions, Inc. at 1 - 800 - 767 - 0403.

Report ID: 214432-001

Version 2.6

Date of Report: July 9, 1998

Page #15

PROPERTY AND THE ADJACENT AREA (within 1/8 mile) CONT.

Media Affected: OTHER GROUND WATER

VISTA Address*:	PACIFIC BELL 820 LAS GALLINAS AVE SAN RAFAEL, CA 94903	VISTA ID#:	315567
		Distance/Direction:	0.05 MI / W
RCRA-LgGen - RCRA-Large Generator / SRC# 4467		Plotted as:	Point
Agency Address:		EPA ID:	CAT080015779
Generator Class:		PACIFIC BELL 820 LAS GALLINAS AVENUE SAN RAFAEL, CA 94903 Generates at least 1000 kg./month of non-acutely hazardous waste (or 1 kg./month of acutely hazardous waste).	

Map ID
3

VISTA Address*:	NORTHGATE MALL 5800 NORTHGATE MALL SAN RAFAEL, CA 94903	VISTA ID#:	300623
		Distance/Direction:	0.07 MI / S
RCRA-SmGen - RCRA-Small Generator / SRC# 4467		Plotted as:	Point
Agency Address:		EPA ID:	CAD981422736
Generator Class:		NORTHGATE MALL 5800 NORTHGATE MALL SAN RAFAEL, CA 94901 Generates 100 kg./month but less than 1000 kg./month of non-acutely hazardous waste	

Map ID
4

VISTA Address*:	EXPRESSLY PORTRAITS INC 5600 NORTHGATE MALL SAN RAFAEL, CA 94903	VISTA ID#:	4062708
		Distance/Direction:	0.07 MI / S
RCRA-SmGen - RCRA-Small Generator / SRC# 4467		Plotted as:	Point
Agency Address:		EPA ID:	CAD983667429
Generator Class:		EXPRESSLY PORTRAITS INC 5600 NORTHGATE MALL SAN RAPHAEL, CA 94903 Generates 100 kg./month but less than 1000 kg./month of non-acutely hazardous waste	

Map ID
4

VISTA Address*:	PAYLESS 4372 1500 NORTHGATE MALL SAN RAFAEL, CA 94903	VISTA ID#:	5356395
		Distance/Direction:	0.07 MI / S
RCRA-SmGen - RCRA-Small Generator / SRC# 4467		Plotted as:	Point
Agency Address:		EPA ID:	CA0001007533
Generator Class:		RITE AID NO 5958 1500 NORTHGATE MALL SAN RAFAEL, CA 94903 Generates 100 kg./month but less than 1000 kg./month of non-acutely hazardous waste	

Map ID
4

SITES IN THE SURROUNDING AREA (within 1/8 - 1/4 mile)

No Records Found

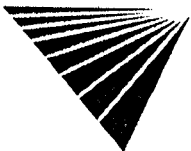

SITES IN THE SURROUNDING AREA (within 1/4 - 1/2 mile)

VISTA Address*:	TESTA PLUMBING, INC 4244 REDWOOD SAN RAFAEL, CA 94903	VISTA ID#:	3201517
		Distance/Direction:	0.37 MI / NE
		Plotted as:	Point
STATE LUST - State Leaking Underground Storage Tank / SRC# 4440		EPA/Agency ID:	N/A

Map ID

5

Agency Address:	TESTA PLUMBING 4244 REDWOOD HWY SAN RAFAEL, CA 94903
Leak ID#:	21-0312
Leak Date:	19950926
Leak Report Date:	19950926
Leak Detection Method:	TC
Leak Cause:	U
Leak Source:	U
Substance:	8006619
Remediation Event:	0
Remediation Event:	EDGT
Remediation Status:	9
Priority:	1C1
Media Affected:	0
Description / Comment:	ARCHIVED 11/1/96 CONTROL NO 120-096

STATE LUST - State Leaking Underground Storage Tank / SRC# 4548		EPA/Agency ID:	N/A
Agency Address:	TESTA PLUMBING 4244 REDWOOD HWY SAN RAFAEL, CA 94903		
Leak ID#:	21-0312		
Leak Report Date:	19950926		
Substance:	GASOLINE		
Remediation Event:	EDGT		
Remediation Status:	CASE CLOSED		
Media Affected:	OTHER GROUND WATER		

VISTA Address*:	FAIRCHILD CAMERA INSTRUMENT 4300 REDWOOD HWY SAN RAFAEL, CA 94903	VISTA ID#:	147438
		Distance/Direction:	0.40 MI / NE
		Plotted as:	Point
CORTESE / SRC# 2298		EPA/Agency ID:	N/A

Map ID

5

Agency Address:	FAIRCHILD SEMICONDUCTOR 4300 REDWOOD HWY SAN RAFAEL, CA 949030000
List Name:	LEAKING TANK
Site ID:	INV-ID21-000530

Regional CERCLIS / SRC# 2462		EPA ID:	CAD009144619
Agency Address:	SAME AS ABOVE		
Regional Utility Description: NEW CERCLIS SITE			

STATE LUST - State Leaking Underground Storage Tank / SRC# 4440		EPA/Agency ID:	N/A
Agency Address:	FAIRCHILD SEMICONDUCTOR 4300 REDWOOD RD SAN RAFAEL, CA 94901		
Leak Date:	19820601		
Leak Report Date:	19820601		
Remediation Start Date:	000001.)		

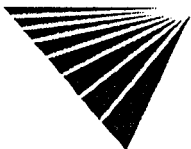

* VISTA address includes enhanced city and ZIP.

For more information call VISTA Information Solutions, Inc. at 1 - 800 - 767 - 0403.

Report ID: 214432-001

Date of Report: July 9, 1998

Version 2.6

Page #17

SITES IN THE SURROUNDING AREA (within 1/4 - 1/2 mile) CONT.

Leak Detection Method:	TC
Leak Cause:	F
Leak Source:	T
Substance:	79016
Remediation Event:	0
Remediation Event:	GT
Remediation Status:	7
Media Affected:	0
Funding:	F
Description / Comment:	SLL
NFRAP / SRC# 4466	
Agency Address:	SAME AS ABOVE
EPA Region:	9
Congressional District:	6
Federal Facility:	NOT A FEDERAL FACILITY
Facility Ownership:	PRIVATE
Site Incident Category:	unknown
Federal Facility Docket:	SITE IS NOT INCLUDED ON THE DOCKET
NPL Status:	NOT ON NPL
Incident Type:	Unknown
Proposed NPL Update #:	0
Final NPL Update #:	0
Financial Management System ID:	NOT REPORTED
Latitude:	3800420
Longitude:	12232300
Lat/Long Source:	GENERATED BY THE GEOGRAPH DATABASE
Lat/Long Accuracy:	Unknown
Dioxin Tier:	Unknown
USGS Hydro Unit:	18050002
RCRA Indicator:	ENVIRONMENTAL PRIORITY INITIATIVE
Unit Id:	0
Unit Name:	ENTIRE SITE
Type:	DISCOVERY
Qualifier:	UNKNOWN
Name:	DISCOVERY
Plan Status:	Unknown
Lead Agency:	EPA FUND-FINANCED
Category:	Unknown
Actual Start Date:	NOT REPORTED
Actual Completion Date:	UNKNOWN
Type:	PRELIMINARY ASSESSMENT
Qualifier:	DEFERRED TO RCRA (SUBTITLE C) OR NRC
Name:	PRELIMINARY ASSESSMENT
Plan Status:	Unknown
Lead Agency:	EPA FUND-FINANCED
Category:	Unknown
Actual Start Date:	NOT REPORTED
Actual Completion Date:	UNKNOWN



* VISTA address includes enhanced city and ZIP.

For more information call VISTA Information Solutions, Inc. at 1 - 800 - 767 - 0403.
Report ID: 214432-001

Version 2.6

Date of Report: July 9, 1998

Page #18

SITES IN THE SURROUNDING AREA (within 1/4 - 1/2 mile) CONT.

CORRACTS / SRC# 4467		EPA ID:	CAD009144619
Agency Address:	SAME AS ABOVE		
Prioritization Status:	MEDIUM		
RCRA Facility Assessment Completed:	YES		
Notice of Contamination:	NO		
Determination of need For a RFI (RCRA Facility Investigation):	NO		
RFI Imposed:	NO		
RFI Workplan Notice of Deficiency Issued:	NO		
RFI Workplan Approved:	NO		
RFI Report Received:	NO		
RFI Approved:	NO		
No Further Corrective Action at this Time:	NO		
Stabilization Mesaures Evaluation:	NO		
CMS (Corrective Measure Study) Imposition:	NO		
CMS Workplan Approved:	NO		
CMS Report Received:	NO		
CMS Approved:	NO		
Date for Remedy Selection (CM Imposed):	NO		
Corrective Measures Design Approved:	NO		
Corrective Measures Investigation Workplan Approved:	NO		
Certification of Remedy Completion:	NO		
Stabilization Measures Implementation:	NO		
Stabilization Measures Completed:	NO		
Corrective Action Process Termination:	NO		
RCRA-TSD CORRACTS / SRC# 4467		EPA ID:	CAD009144619
Agency Address:	SAME AS ABOVE		
Off-Site Waste Received:	NO		
Land Disposal:	NO		
Incinerator:	NO		
Storage/Treatment:	YES		
SCL - State Equivalent CERCLIS List / SRC# 4543		Agency ID:	21360001
Agency Address:	FAIRCHILD DISCRETE DIVISION 4300 REDWOOD HIGHWAY SAN RAFAEL, CA 94903		
Status:	UNKNOWN		
Facility Type:	NOT AVAILABLE		
Lead Agency:	UNKNOWN		
State Status:	FORMER ANNUAL WORKPLAN SITE, REFERRED TO RWQCB		
Pollutant 1:	UNKNOWN		
Pollutant 2:	UNKNOWN		
Pollutant 3:	UNKNOWN		

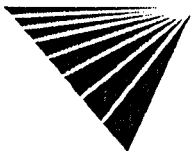

*VISTA address includes enhanced city and ZIP.

For more information call VISTA Information Solutions, Inc. at 1 - 800 - 767 - 0403.

Report ID: 214432-001

Date of Report: July 9, 1998

Version 2.6

Page #19

SITES IN THE SURROUNDING AREA (within 1/4 - 1/2 mile) CONT.

STATE LUST - State Leaking Underground Storage Tank / SRC# 4548	EPA/Agency ID:	N/A
Agency Address:	FAIRCHILD SEMICONDUCTOR 4300 REDWOOD RD SAN RAFAEL, CA 94901	
Leak Report Date:	19820601	
Substance:	TCE	
Remediation Event:	GT	
Remediation Status:	REMEDIAL ACTION UNDERWAY	
Media Affected:	OTHER GROUND WATER	

STATE LUST - State Leaking Underground Storage Tank / SRC# 4579	EPA/Agency ID:	N/A
Agency Address:	FAIRCHILD SEMICONDUCTOR CORP 4300 REDWOOD RD SAN RAFAEL, CA 94901	
Facility ID:	21S0001	
Leak Report Date:	19920909	
Contamination Confirmed Date:	000003.*	
Leak Source:	SPILLS	
Wells Impacted:	0	
Remediation Status:	INACTIVE	
Priority:	N	
Media Affected:	NO	
Lead Agency Contact:	RWQCB	
Agency Contact:	JMJ	
Description / Comment:	MANUFACTURED ELECTRONIC CIRCUITS	

VISTA Address*:	KAISER MEDICAL CENTER 99 MONTICELLO SAN RAFAEL, CA 94903	VISTA ID#:	3199375
		Distance/Direction:	0.40 MI / SW
		Plotted as:	Point
STATE LUST - State Leaking Underground Storage Tank / SRC# 4440	EPA/Agency ID:	N/A	

Agency Address:	KAISER MEDICAL CENTER 99 MONTECILLO RD SAN RAFAEL, CA 94901		
Leak ID#:	21-0199		
Leak Date:	19930617		
Leak Report Date:	19930618		
Remediation Start Date:	000001.)		
Leak Detection Method:	SM		
Leak Cause:	U		
Leak Source:	U		
Substance:	12034		
Remediation Event:	0		
Remediation Event:	NT		
Remediation Status:	1		
Priority:	2A4		
Media Affected:	0		
Funding:	F		
Description / Comment:	DISCHARGE HAS NOT YET BEEN STOPPED - 7/26/63 WRKPLN FOR SITE INVESTIGATION		

Map ID
6

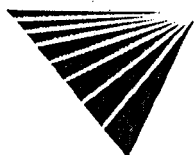

SITES IN THE SURROUNDING AREA (within 1/4 - 1/2 mile) CONT.

STATE LUST - State Leaking Underground Storage Tank / SRC# 4548	EPA/Agency ID:	N/A
Agency Address:	KAISER MEDICAL CENTER 99 MONTECILLO RD SAN RAFAEL, CA 94901	
Leak ID#:	21-0199	
Leak Report Date:	19930618	
Substance:	DIESEL	
Remediation Event:	NT	
Remediation Status:	LEAK IS SUSPECTED AT SIGHT, BUT NOT CONF	
Media Affected:	OTHER GROUND WATER	

SITES IN THE SURROUNDING AREA (within 1/2 - 1 mile)

No Records Found



* VISTA address includes enhanced city and ZIP.

For more information call VISTA Information Solutions, Inc. at 1 - 800 - 767 - 0403.

Report ID: 214432-001

Date of Report: July 9, 1998

Version 2.6

Page #21

UNMAPPED SITES

VISTA Address*:	CECCOTI NEXT TO GHILOTTI SAN RAFAEL, CA	VISTA ID#:	6831390
STATE SWLF - Solid Waste Landfill / SRC# 4705		Agency ID:	21-CR-0002
Agency Address:	SAME AS ABOVE		
Facility Type:	SOLID WASTE DISPOSAL FACILITY		
Facility Status:	CLOSED		
Permit Status:	UNDER REVIEW		

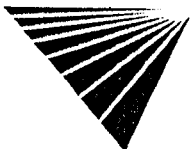

SITE ASSESSMENT PLUS REPORT

DESCRIPTION OF DATABASES SEARCHED

A) DATABASES SEARCHED TO 1 MILE

NPL
SRC#: 4584

VISTA conducts a database search to identify all sites within 1 mile of your property.
The agency release date for NPL was April, 1998.

The National Priorities List (NPL) is the EPA's database of uncontrolled or abandoned hazardous waste sites identified for priority remedial actions under the Superfund program. A site must meet or surpass a predetermined hazard ranking system score, be chosen as a state's top priority site, or meet three specific criteria set jointly by the US Dept of Health and Human Services and the US EPA in order to become an NPL site.

SPL
SRC#: 4544

VISTA conducts a database search to identify all sites within 1 mile of your property.
The agency release date for Calsites Database: Annual Workplan Sites was January, 1998.

This database is provided by the Cal. Environmental Protection Agency, Dept. of Toxic Substances Control. The agency may be contacted at: 916-323-3400.

CORRACTS
SRC#: 4467

VISTA conducts a database search to identify all sites within 1 mile of your property.
The agency release date for HWDMS/RCRIS was February, 1998.

The EPA maintains this database of RCRA facilities which are undergoing "corrective action". A "corrective action order" is issued pursuant to RCRA Section 3008 (h) when there has been a release of hazardous waste or constituents into the environment from a RCRA facility. Corrective actions may be required beyond the facility's boundary and can be required regardless of when the release occurred, even if it predates RCRA.

B) DATABASES SEARCHED TO 1/2 MILE

CERCLIS
SRC#: 4465

VISTA conducts a database search to identify all sites within 1/2 mile of your property.
The agency release date for CERCLIS was February, 1998.

The CERCLIS List contains sites which are either proposed to or on the National Priorities List (NPL) and sites which are in the screening and assessment phase for possible inclusion on the NPL. The information on each site includes a history of all pre-remedial, remedial, removal and community relations activities or events at the site, financial funding information for the events, and unrestricted enforcement activities.

Cal Cerclis
SRC#: 2462

VISTA conducts a database search to identify all sites within 1/2 mile of your property.
The agency release date for Ca Cerclis w/Regional Utility Description was June, 1995.

This database is provided by the U.S. Environmental Protection Agency, Region 9. The agency may be contacted at: . These are regional utility descriptions for California CERCLIS sites.

NFRAP
SRC#: 4466

VISTA conducts a database search to identify all sites within 1/2 mile of your property.
The agency release date for CERCLIS-NFRAP was February, 1998.

NFRAP sites may be sites where, following an initial investigation, no contamination was found, contamination was removed quickly, or the contamination was not serious enough to require Federal Superfund action or NPL consideration.

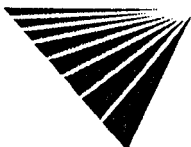

SCL
SRC#: 4543

VISTA conducts a database search to identify all sites within 1/2 mile of your property.
The agency release date for Calsites Database: All Sites except Annual Workplan Sites (incl. ASPIS) was January, 1998.

This database is provided by the Department of Toxic Substances Control. The agency may be contacted at:

The CalSites database includes both known and potential sites. Two-thirds of these sites have been classified, based on available information, as needing "No Further Action" (NFA) by the Department of Toxic Substances Control. The remaining sites are in various stages of review and remediation to determine if a problem exists at the site. Several hundred sites have been remediated and are considered certified. Some of these sites may be in long term operation and maintenance.

RCRA-TSD
SRC#: 4467

VISTA conducts a database search to identify all sites within 1/2 mile of your property.
The agency release date for HWDMS/RCRIS was February, 1998.

The EPA's Resource Conservation and Recovery Act (RCRA) Program identifies and tracks hazardous waste from the point of generation to the point of disposal. The RCRA Facilities database is a compilation by the EPA of facilities which report generation, storage, transportation, treatment or disposal of hazardous waste. RCRA TSDs are facilities which treat, store and/or dispose of hazardous waste.

SWLF
SRC#: 4705

VISTA conducts a database search to identify all sites within 1/2 mile of your property.
The agency release date for Ca Solid Waste Information System (SWIS) was April, 1998.

This database is provided by the Integrated Waste Management Board. The agency may be contacted at: 916-255-4021.

The California Solid Waste Information System (SWIS) database consists of both open as well as closed and inactive solid waste disposal facilities and transfer stations pursuant to the Solid Waste Management and Resource Recovery Act of 1972, Government Code Section 2.66790(b). Generally, the California Integrated Waste Management Board learns of locations of disposal facilities through permit applications and from local enforcement agencies.

WMUDS
SRC#: 3938

VISTA conducts a database search to identify all sites within 1/2 mile of your property.
The agency release date for Waste Management Unit Database System (WMUDS) was May, 1997.

This database is provided by the State Water Resources Control Board. The agency may be contacted at: 916-892-0323. This is used for program tracking and inventory of waste management units. This system contains information from the following eight main databases: Facility, Waste Management Unit, SWAT Program Information, SWAT Report Summary Information, Chapter 15 (formerly Subchapter 15), TPCA Program Information, RCRA Program Information, Closure Information; also some information from the WDS (Waste Discharge System). This database con

The WMUDS system also accesses information from the following databases from the Waste Discharger System (WDS): Inspections, Violations, and Enforcements. The sites contained in these databases are subject to the California Code of Regulations - Title 23. Waters.

LUST
SRC#: 4548

VISTA conducts a database search to identify all sites within 1/2 mile of your property.
The agency release date for Lust Information System (LUSTIS) was February, 1998.

This database is provided by the California Environmental Protection Agency. The agency may be contacted at: 916-445-6532.

LUST
SRC#: 4579

VISTA conducts a database search to identify all sites within 1/2 mile of your property.
The agency release date for Region #2-North and South Bay SLIC Report was January, 1998.

This database is provided by the Regional Water Quality Control Board, Region #2. The agency may be contacted at: 510-286-0838.

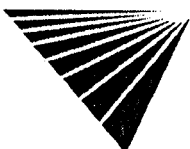

LUST RG2
SRC#: 4440

VISTA conducts a database search to identify all sites within 1/2 mile of your property. The agency release date for Region #2-San Francisco Bay Fuel Leaks List was December, 1997.

This database is provided by the Regional Water Quality Control Board, Region #2. The agency may be contacted at: 510-286-0838.

CORTESE
SRC#: 2298

VISTA conducts a database search to identify all sites within 1/2 mile of your property. The agency release date for Cortese List-Hazardous Waste Substance Site List was February, 1995.

This database is provided by the Office of Environmental Protection, Office of Hazardous Materials. The agency may be contacted at: 916-445-6532.

The California Governor's Office of Planning and Research annually publishes a listing of potential and confirmed hazardous waste sites throughout the State of California under Government Code Section 65962.5. This database (CORTESE) is based on input from the following: (1)CALSTES-Department of Toxic Substances Control, Abandoned Sites Program Information Systems; (2)SARA Title III Section III Toxic Chemicals Release Inventory for 1987, 1988, 1989, and 1990; (3)FINDS; (4)HWIS-Department of Toxic Substances Control, Hazardous Waste Information System. Vista has not included one time generator facilities from Cortese in our database.; (5)SWRCB-State Water Resources Control Board; (6)SWIS-Integrated Waste Management Control Board (solid waste facilities); (7)AGT25-Air Resources Board, dischargers of greater than 25 tons of criteria pollutants to the air; (8)A1025-Air Resources Board, dischargers of greater than 10 and less than 25 tons of criteria pollutants to the air; (9)LTANK-SWRCB Leaking Underground Storage Tanks; (10)UTANK-SWRCB Underground tanks reported to the SWEEPS systems; (11)IUR-Inventory Update Rule (Chemical Manufacturers); (12)WB-LF- Waste Board - Leaking Facility, site has known migration; (13)WDSE-Waste Discharge System - Enforcement Action; (14)DTSCD-Department of Toxic Substance Control Docket.

Deed
Restrictions
SRC#: 1703

VISTA conducts a database search to identify all sites within 1/2 mile of your property. The agency release date for Deed Restriction Properties Report was April, 1994.

This database is provided by the Department of Health Services-Land Use and Air Assessment. The agency may be contacted at: 916-323-3376. These are voluntary deed restriction agreements with owners of property who propose building residences, schools, hospitals, or day care centers on property that is "on or within 2,000 feet of a significant disposal of hazardous waste".

California has a statutory and administrative procedure under which the California Department of Health Services (DHS) may designate real property as either a "Hazardous Waste Property" or a "Border Zone Property" pursuant to California Health Safety Code Sections 25220-25241. Hazardous Waste Property is land at which hazardous waste has been deposited, creating a significant existing or potential hazard to public health and safety. A Border Zone Property is one within 2,000 feet of a hazardous waste deposit. Property within either category is restricted in use, unless a written variance is obtained from DHS. A Hazardous Waste Property designation results in a prohibition of new uses, other than a modification or expansion of an industrial or manufacturing facility on land previously owned by the facility prior to January 1, 1981. A Border Zone Property designation results in prohibition of a variety of uses involving human habitation, hospitals, schools and day care center.

Toxic Pits
SRC#: 2229

VISTA conducts a database search to identify all sites within 1/2 mile of your property. The agency release date for Summary of Toxic Pits Cleanup Facilities was February, 1995.

This database is provided by the Water Quality Control Board, Division of Loans Grants. The agency may be contacted at: 916-227-4396.

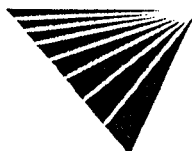

North Bay
SRC#: 1718

VISTA conducts a database search to identify all sites within 1/2 mile of your property.
The agency release date for North Bay County Toxic List-Region #2 Surface Spills was April, 1994.

This database is provided by the Regional Water Quality Control Board, Region #2. The agency may be contacted at:

C) DATABASES SEARCHED TO 1/4 MILE

RCRA-Viols/Enf VISTA conducts a database search to identify all sites within 1/4 mile of your property.
The agency release date for HWDMS/RCRIS was February, 1998.

The EPA's Resource Conservation and Recovery Act (RCRA) Program identifies and tracks hazardous waste from the point of generation to the point of disposal. The RCRA Facilities database is a compilation by the EPA of facilities which report generation, storage, transportation, treatment or disposal of hazardous waste. RCRA Violators are facilities which have been cited for RCRA Violations at least once since 1980. RCRA Enforcements are enforcement actions taken against RCRA violators.

UST's
SRC#: 1612

VISTA conducts a database search to identify all sites within 1/4 mile of your property.
The agency release date for Underground Storage Tank Registrations Database was January, 1994.

This database is provided by the State Water Resources Control Board, Office of Underground Storage Tanks. The agency may be contacted at: 916-227-4337; Caution-Many states do not require registration of heating oil tanks, especially those used for residential purposes.

AST's
SRC#: 4320

VISTA conducts a database search to identify all sites within 1/4 mile of your property.
The agency release date for Aboveground Storage Tank Database was December, 1997.

This database is provided by the State Water Resources Control Board. The agency may be contacted at: 916-227-4364.

TRIS
SRC#: 3716

VISTA conducts a database search to identify all sites within 1/4 mile of your property.
The agency release date for TRIS was December, 1996.

Section 313 of the Emergency Planning and Community Right-to-Know Act (also known as SARA Title III) of 1986 requires the EPA to establish an inventory of Toxic Chemicals emissions from certain facilities (Toxic Release Inventory System). Facilities subject to this reporting are required to complete a Toxic Chemical Release Form (Form R) for specified chemicals.

D) DATABASES SEARCHED TO 1/8 MILE

ERNS
SRC#: 4583

VISTA conducts a database search to identify all sites within 1/8 mile of your property.
The agency release date for was January, 1998.

The Emergency Response Notification System (ERNS) is a national database used to collect information on reported releases of oil and hazardous substances. The database contains information from spill reports made to federal authorities including the EPA, the US Coast Guard, the National Response Center and the Department of transportation. A search of the database records for the period October 1986 through January 1998 revealed information regarding reported spills of oil or hazardous substances in the stated area.



RCRA-LgGen
SRC#: 4467

VISTA conducts a database search to identify all sites within 1/8 mile of your property.
The agency release date for HWDMS/RCRIS was February, 1998.

The EPA's Resource Conservation and Recovery Act (RCRA) Program identifies and tracks hazardous waste from the point of generation to the point of disposal. The RCRA Facilities database is a compilation by the EPA of facilities which report generation, storage, transportation, treatment or disposal of hazardous waste. RCRA Large Generators are facilities which generate at least 1000 kg./month of non-acutely hazardous waste (or 1 kg./month of acutely hazardous waste).

RCRA-SmGen
SRC#: 4467

VISTA conducts a database search to identify all sites within 1/8 mile of your property.
The agency release date for HWDMS/RCRIS was February, 1998.

The EPA's Resource Conservation and Recovery Act (RCRA) Program identifies and tracks hazardous waste from the point of generation to the point of disposal. The RCRA Facilities database is a compilation by the EPA of facilities which report generation, storage, transportation, treatment or disposal of hazardous waste. RCRA Small and Very Small generators are facilities which generate less than 1000 kg./month of non-acutely hazardous waste.

SPILL
SRC#: 161

VISTA conducts a database search to identify all sites within 1/8 mile of your property.
The agency release date for California Hazardous Materials Incident Report was December, 1990.

This database is provided by the Office of Emergency Services. The agency may be contacted at .

SPILL
SRC#: 4642

VISTA conducts a database search to identify all sites within 1/8 mile of your property.
The agency release date for Region #1-Active Toxic Site Investigations-Spills was March, 1998.

This database is provided by the Regional Water Quality Control Board, Region #1 (North Coast Region). The agency may be contacted at: 707-576-2220.

End of Report

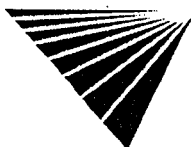

For more information call VISTA Information Solutions, Inc. at 1 - 800 - 767 - 0403.

Report ID: 214432-001

Date of Report: July 9, 1998

Version 2.6

Page #27

Appendix B

PHOTOGRAPH LOG



SITE: Northgate @ Las Galinas, San Rafael, CA

COMMENTS: Front of site looking south. Northgate Mall is in background. Intersection of Las Galinas and Northgate is in foreground.

PROJECT#: SF075-050

DATE: July 18, 1998

PHOTO #: 1



SITE: Northgate @ Las Galinas, San Rafael, CA

COMMENTS: Front of site looking at west side of parcel. Northgate Mall is in background. Intersection of Northgate and Las Galinas is in foreground. Neighboring office building is on right side of photo.

PROJECT#: SF075-050

DATE: July 18, 1998

PHOTO# : 2

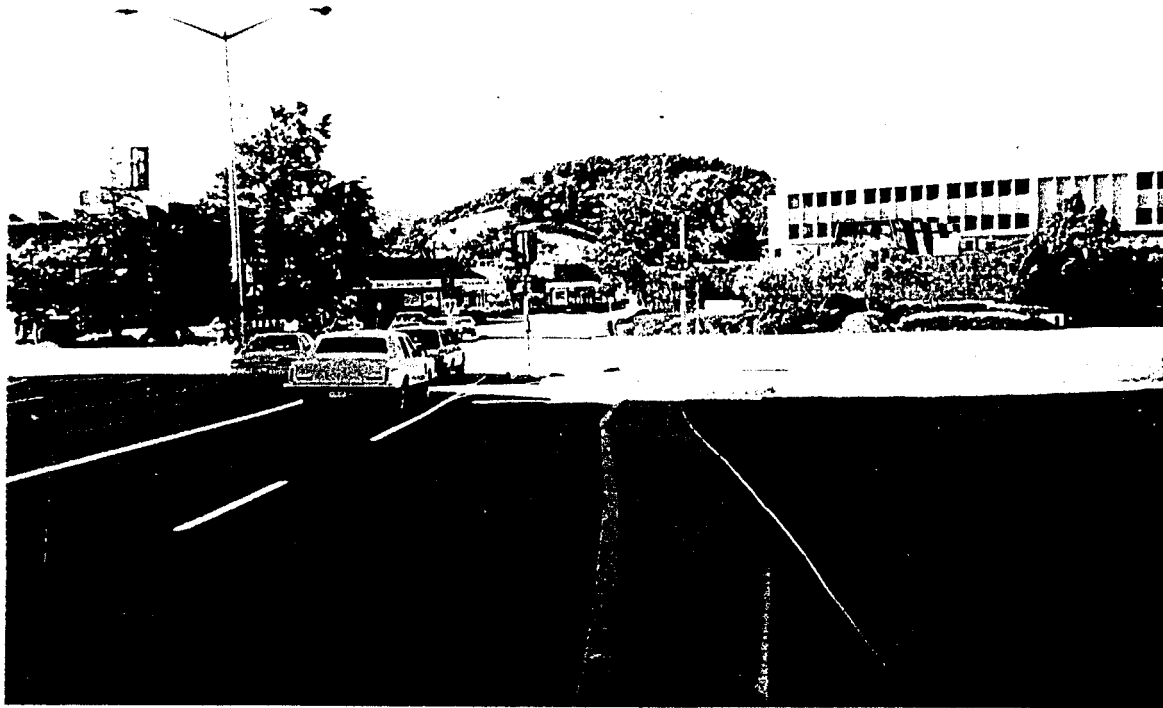

SITE: Northgate @ Las Galinas, San Rafael, CA

COMMENTS: West side of parcel looking north. Neighboring commercial facilities are visible in background.

PROJECT#: SF075-050

DATE: July 18, 1998

PHOTO #: 3

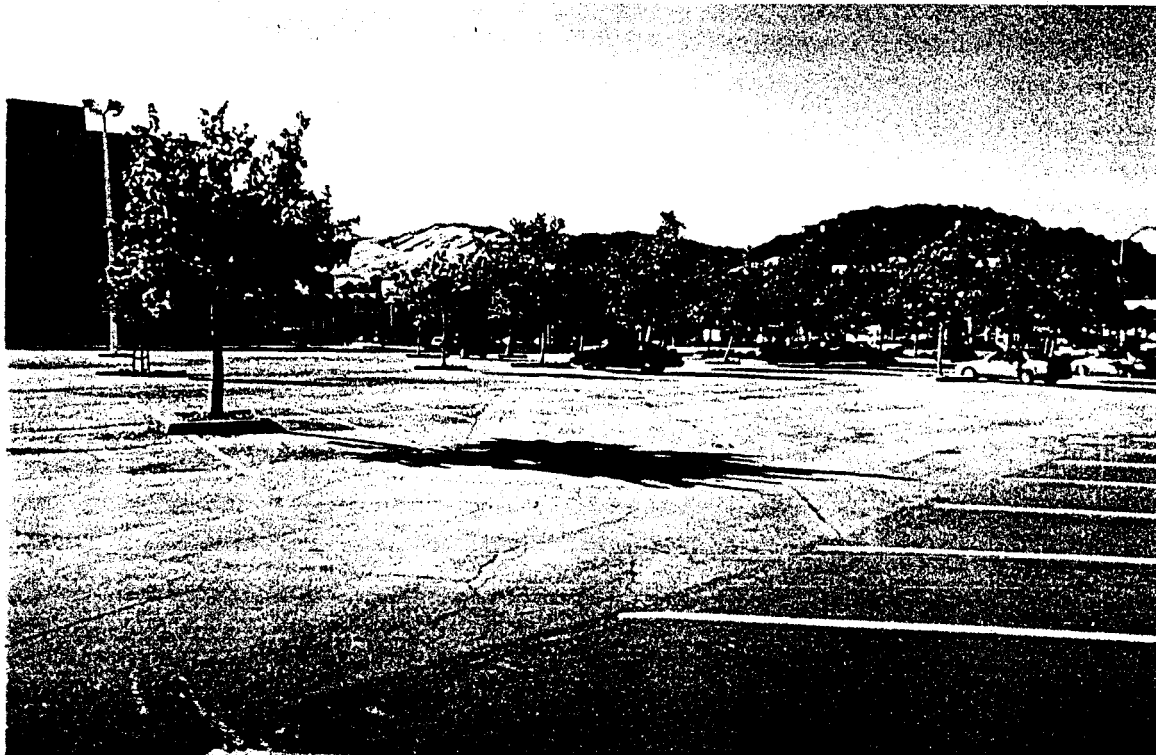

SITE: Northgate @ Las Galinas, San Rafael, CA

COMMENTS: Standing on the subject site looking northwest. Local foothills are in background.

PROJECT#: SF075-050

DATE: July 18, 1998

PHOTO# : 4

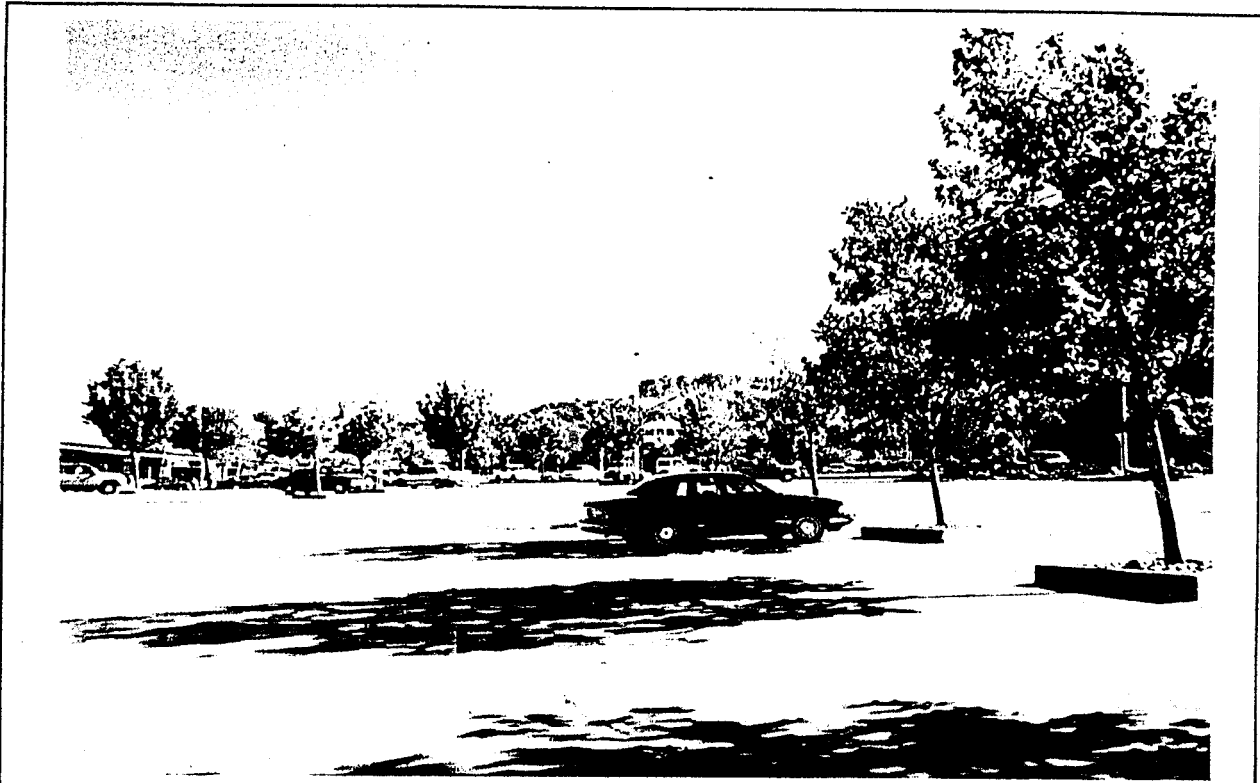

SITE: Northgate @ Las Galinas, San Rafael, CA

COMMENTS: Standing on the subject site looking south. Northgate Mall is in background.

PROJECT#: SF075-050

DATE: July 18, 1998

PHOTO #: 5

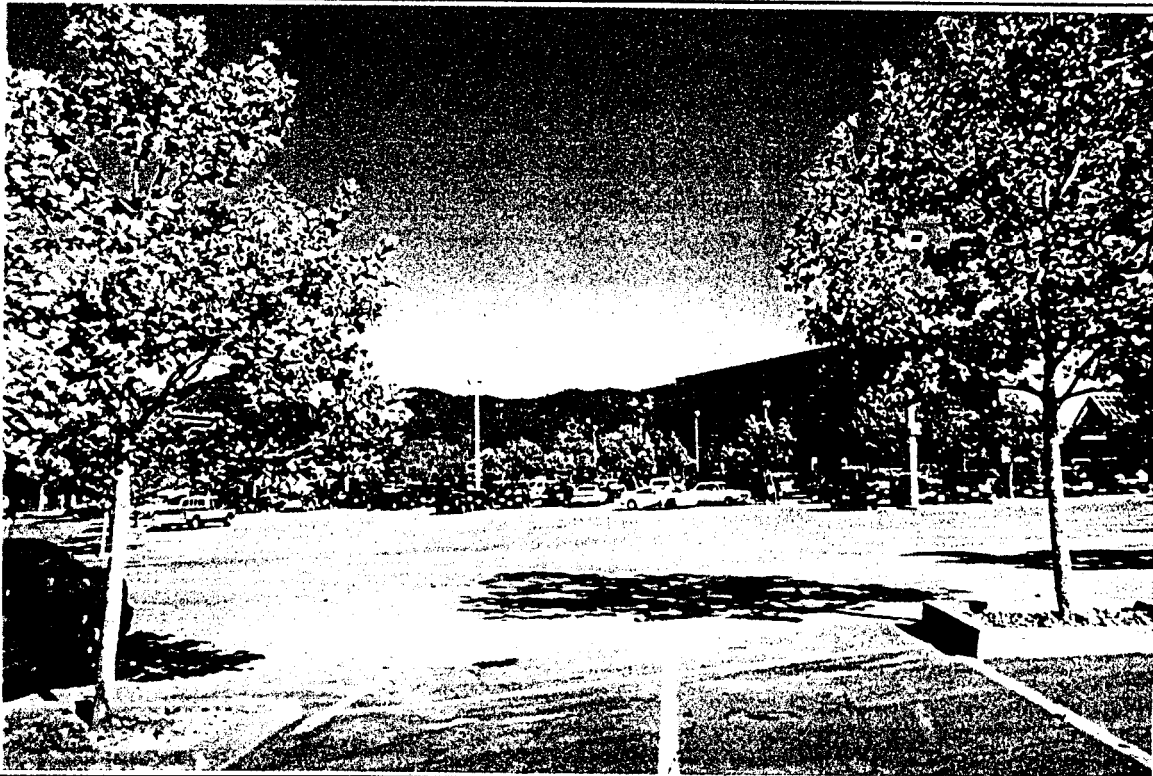

SITE: Northgate @ Las Galinas, San Rafael, CA

COMMENTS: Standing on-site looking southeast. Northgate Mall is in background on right. Local foothills are visible in background on the left.

PROJECT#: SF075-050

DATE: July 18, 1998

PHOTO# : 6

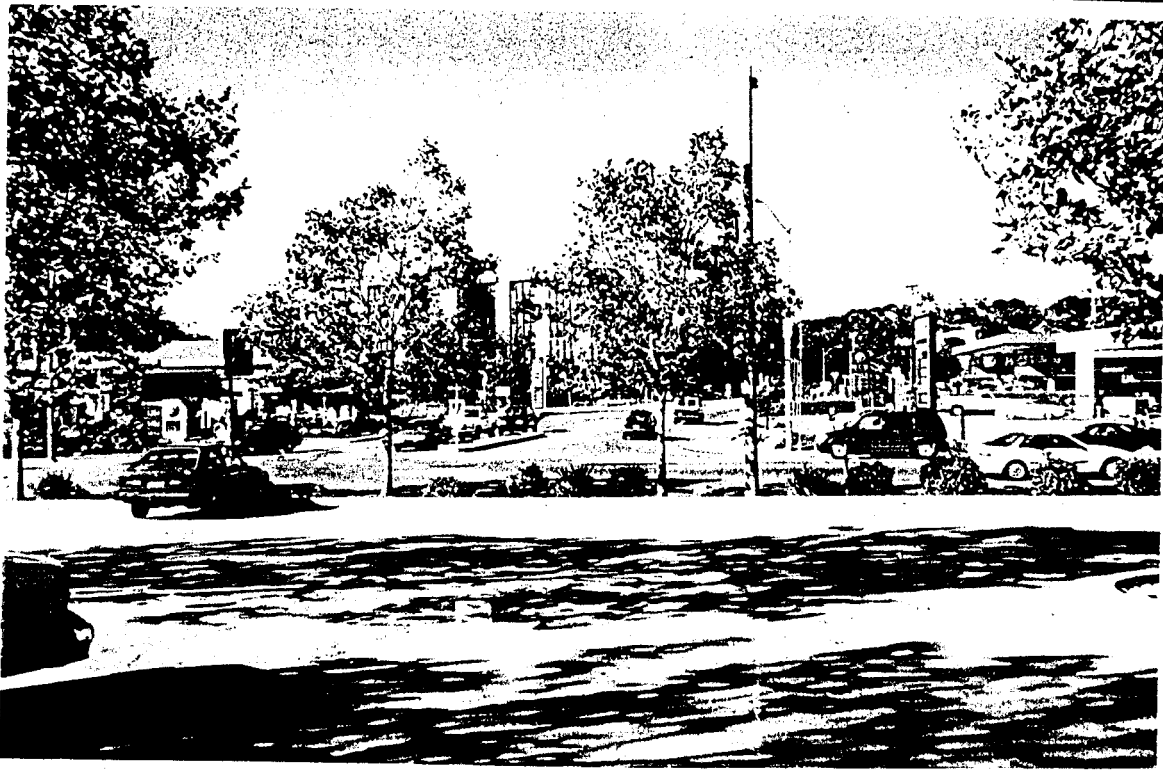

SITE: Northgate @ Las Galinas, San Rafael, CA

COMMENTS: Standing at front of the site looking north. Local neighboring active gas stations are visible in background.

PROJECT#: SF075-050

DATE: July 18, 1998

PHOTO #: 7



SITE: Northgate @ Las Galinas, San Rafael, CA

COMMENTS: Abandoned gas station located approximately .25-miles from subject site.

PROJECT#: SF075-050

DATE: July 18, 1998

PHOTO #: 8

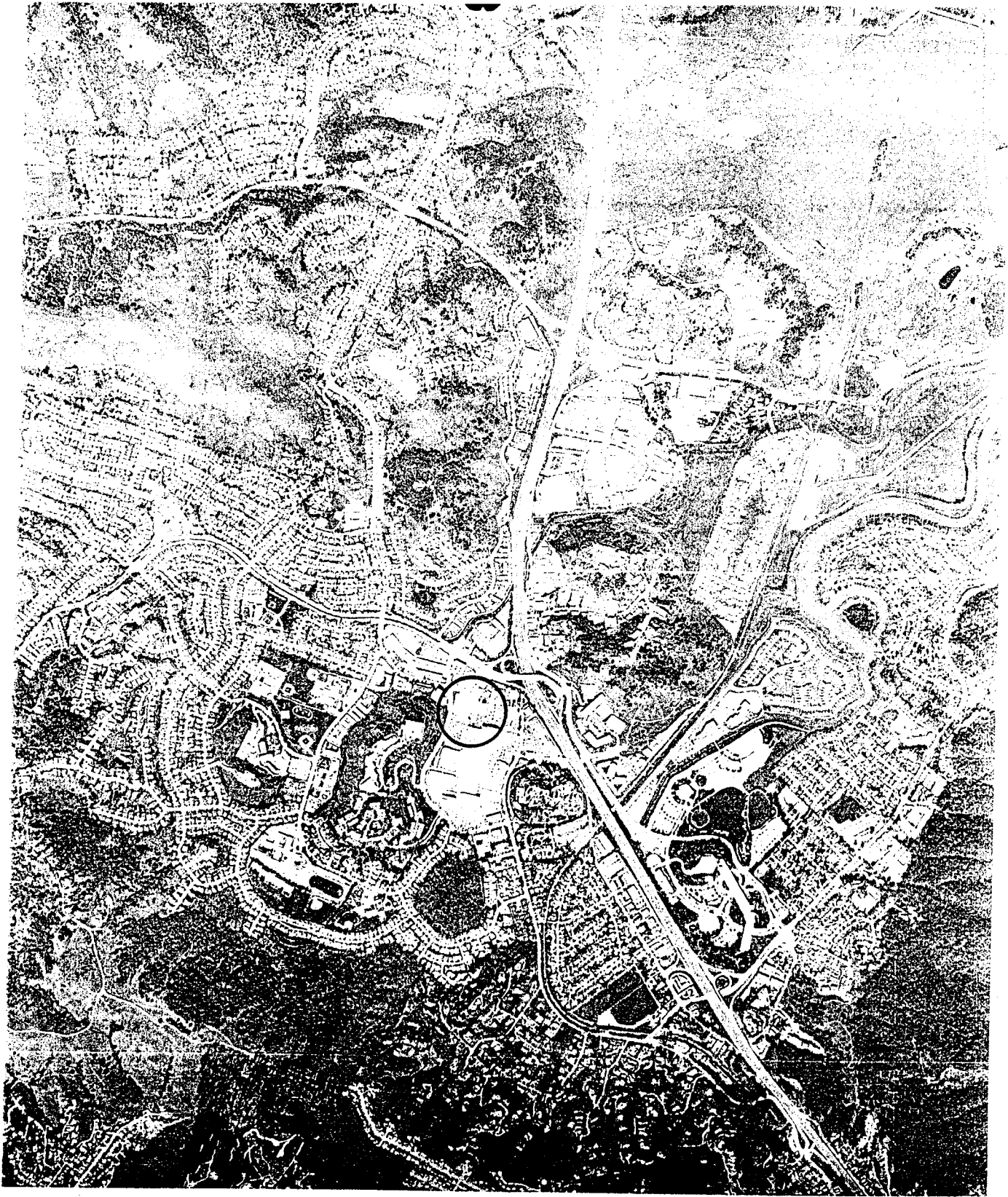

SITE: Northgate @ Las Galinas, San Rafael, CA

COMMENTS: Aerial Photograph

PROJECT#: SF075-050

DATE: July 18, 1998

PHOTO# : Aerial



March 23, 1999

Captain Bradley Mark
City of San Rafael Fire Department
Hazardous Materials Division
1039 C Street
San Rafael, CA 94901

Subject: Request for Closure
Sears, Roebuck and Co. Automotive Center No. 1528
9000 Northgate Mall
San Rafael, California

Dear Captain Mark:

IT Corporation (formerly Fluor Daniel GTI), on behalf of Sears, Roebuck and Co. (Sears), submits this information to substantiate no further action at the subject site. See attachment 1, figure 1 for the site location, figure 2 for a plot plan showing existing site features, figures 3 and 4 for soil analytical results and their respective locations. Analytical results are provided in attachment 2, and include tables 1, 2, and 3, with laboratory data. Analytical laboratory results are provided in attachment 3. The Underground Storage Tank Closure Review Form is provided in attachment 4, and waste removal documentation is provided in attachment 5.

Closure is requested on the basis of:

- Hydrocarbon source removal completed four years ago: several underground storage tanks (USTs) removed containing gasoline, used-oil, and motor oil. Product lines and fuel dispenser islands were removed between November 29, and December 1, 1994 as described in the *Dispenser Island and Product Line Removal Report* for Sears Store 1528, dated July 1, 1996 (Fluor Daniel GTI, 1996).
- Approximately 32 cubic yards of hydrocarbon-impacted, soil was removed from the site in May 1995.
- Original concentrations of compounds detected at a maximum depth of 4 feet below grade (bg).
- Highest concentrations of compounds originally reported in excavated soil removed from site.
- Impacted soil is within the upper 3 to 4 feet of the subsurface and attenuates with increased depths.

IT Corporation

757 Arnold Drive, Suite D
Martinez, CA 94553-6526
Tel. 925.370.3990
Fax. 925.370.3991

A Member of The IT Group

- Site remains covered with asphalt, which prevents surface infiltration and flushing of hydrocarbons in soil into groundwater.

Based on available site information, IT Corporation proposes that this site meets State Water Resources Control Board criteria for closure as low-risk. Site closure concurrence is therefore requested of the San Rafael Fire Department. Attached please find a UST closure request form (based on Environmental Protection Agency [EPA] format).

GEOLOGY AND HYDROGEOLOGY

According to the visual observations during excavation, soil types at the site consist primarily of 4 to 6 inches of gravels over a gravelly, moist clay mixture, to a depth of 4 feet, the maximum depth explored. IT Corporation encountered non-native sands in pipe trenches and immediately beneath fuel islands. Site-specific lithology cannot be determined as the maximum depth explored was 4 feet below grade. Groundwater was not encountered during excavation.

CLOSURE GOALS

In alignment with current State UST Reimbursement Fund policies, the goals of hydrocarbon remediation at this site include: 1) removal of the primary source of the hydrocarbon-impaction (USTs), removal of product lines, motor and used oil lines, and fuel dispensers. 2) overexcavation and removal of impacted soil to off-site facility for thermal treatment. 3) Delineation of plume migration.

Hydrocarbon Source Removal

Information provided by Sears indicates two USTs containing gasoline, one UST containing used-oil, an unknown number of motor oil USTs and the product dispensers were removed during demolition activity prior to 1994. The exact dates of the UST removal are not known. IT Corporation was not supplied with additional information relating to the UST removal and is not aware of any other subsurface investigations, current or other conducted at this site.

Demolition and removal of the dispenser islands and product lines took place between November 29, and December 1, 1994 (Fluor Daniel GTI, July 1996). The dispenser islands, gasoline product lines, vent lines, motor oil supply lines, and used-oil lines were removed by Norm Wilson and Sons, Inc., Paramount, California. Soil samples were collected beneath the dispenser islands, along the product

line trenches and lateral and vertical extent of the excavation to characterize the stockpiled soil for disposal under the direction of the San Rafael Fire Department (SRFD) in San Rafael California.

A total of 17 soil samples were collected from underneath the dispenser islands, gasoline product lines, vent lines, and the lateral and vertical extent of the excavation at depths of 2 to 4 feet beneath the piping on November 29, 1994. Soil samples collected were analyzed for:

- total petroleum hydrocarbons as gasoline, TPH-g; (EPA Method 8015 Modified)
- benzene, toluene, ethylbenzene, and total xylenes, BTEX; (EPA Method 8020)
- total lead, (EPA Method 6010)

Five soil samples were collected from underneath the used-oil lines, oil supply lines, and motor oil supply lines at 5 feet below the piping. The soil samples were analyzed for:

- total petroleum hydrocarbons as gasoline, TPH-g; (EPA Method 8015 Modified)
- total petroleum hydrocarbons as diesel, TPH-d; (EPA Method 8015 Modified)
- total recoverable petroleum hydrocarbons, TRPH; (EPA Method 418.1)
- volatile organic compounds, VOCs; (EPA Methods 8240)
- California Assessment Manual (CAM) for metals; (EPA 6000/7000 series analysis)

Concentrations of hydrocarbons were not detected in any of the soil samples from the dispenser island, product line and main trench areas. Concentrations of total lead were detected in 16 of the 17 soil samples from the dispenser island and product line and main trench areas, with a maximum of 11 milligrams per kilogram (mg/kg) total lead reported in sample number BTE-1/3 from fuel island B at 3 feet bg.

No concentrations of hydrocarbons or VOCs were reported in the samples collected from the dispenser Island area (table 1). Concentrations of TRPH were detected in three of the five soil samples from the motor and used oil product line areas, with a maximum of 19 mg/kg in sample WO-2/4, at 4 feet bg from the used oil supply line area. CAM metals results indicated maximum concentrations of 210 mg/kg for total chromium in sample NO-3/5 at 2 feet bg from the motor oil supply line area.

Reduction of Residual Hydrocarbons

Currently there are no open excavations or construction projects at the site that would expose soil containing hydrocarbons. The site is covered with asphalt and concrete and there does not appear to be any potential risk of exposing the public to soil containing hydrocarbons.

REQUEST FOR CLOSURE

In alignment with current SRFD policies, site closure is requested at this site. No additional work is planned at this site pending agency response to this request for closure.

Please contact Melissa Gossell at (925) 370-3990, extension 266 if you have questions or comments about this correspondence.

Sincerely,
IT CORPORATION
Submitted by:

IT CORPORATION
Approved by:

Kevin McIlvenna for I.C.M.
Kevin McIlvenna
Staff Environmental Scientist

Melissa Gossell
Melissa Gossell, R.E.A.
West Zone Project Manager

c: Scott DeMuth, Sears
USA Petroleum File
Russ Zora, Central Files, Lenexa, KS
Project File

Attachments

1. Figures
2. Data Tables
3. Analytical Laboratory Reports
4. Underground Storage Tank Closure Review Form
5. Waste Removal Documentation

Attachment 1
Figures

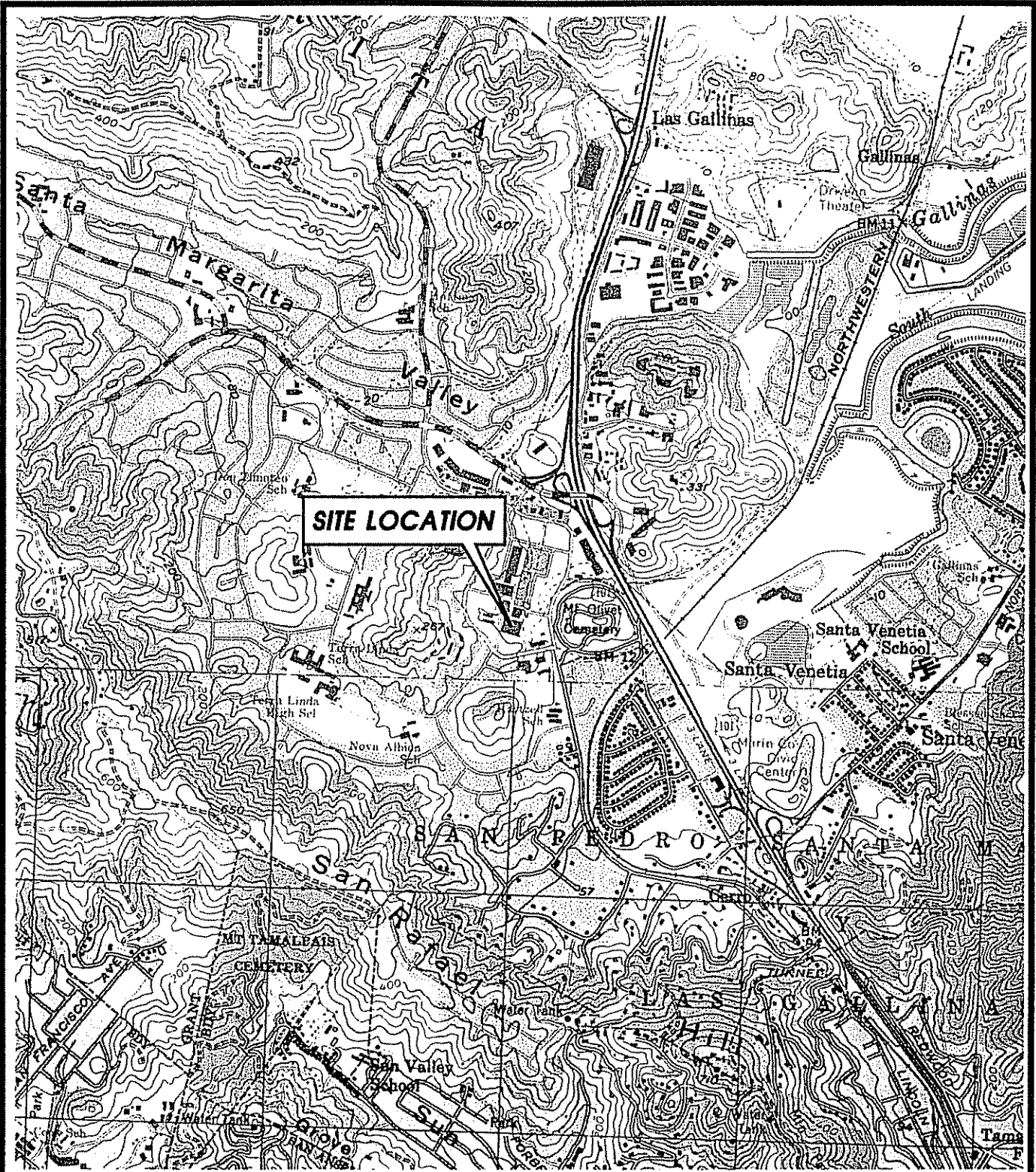

ITT CORPORATION

SOURCE: U.S.G.S. 7.5' QUAD SHEETS
NOVATO & SAN RAFAEL, CALIFORNIA
PHOTOREVISED 1980

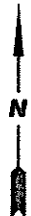

SCALE:

0 FEET 2000

SITE LOCATION MAP

CLIENT:

SEARS ROEBUCK, & COMPANY
STORE NUMBER 1528

DATE:

11/20/98

LOCATION:

9000 NORTHGATE MALL
SAN RAFAEL, CALIFORNIA

FIGURE:

1

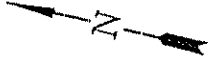

LOS RANCHITOS ROAD

FORMER
DISPENSER
ISLANDS

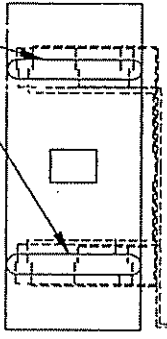

FORMER
UNDERGROUND
STORAGE TANKS

FORMER
USED OIL TANK
(APPROX. LOC.) []

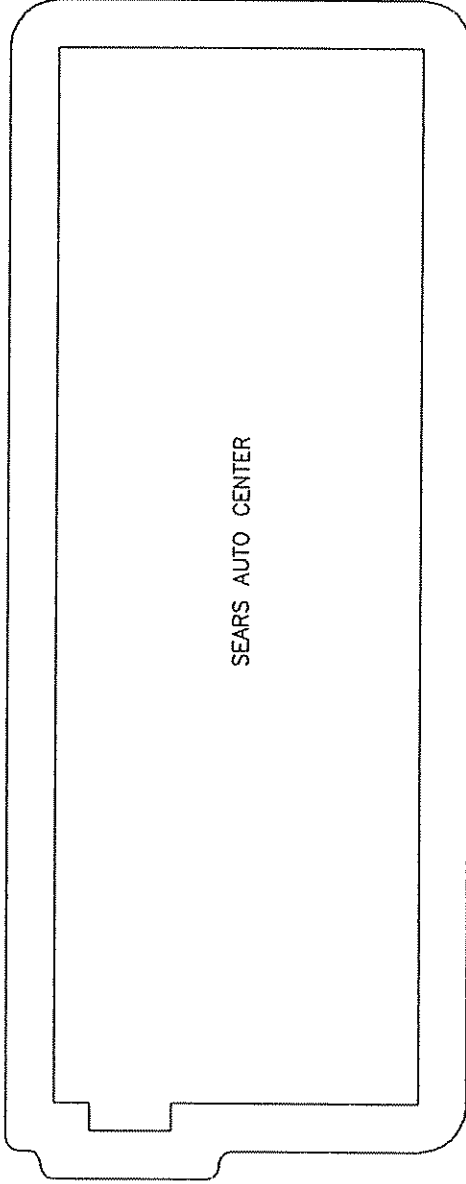

SEARS AUTO CENTER

NOTE:
1. MAP ADAPTED FROM SITE PLAN, PARKIN ARCHITECTS,
ENGINEERS & PLANNERS, 05/17/71.



FLUOR DANIEL GTI

PROJECT NO.:
020200025

0025SM (1:480)

REV.:

CLIENT:
SEARS MERCHANDISE GROUP
STORE No. 1528

LOCATION:
9000 NORTHGATE MALL
SAN RAFAEL, CA

DES.: PM
DET.: PJWH
DATE: 12/20/94

SITE PLAN

PM:
PE/RG:
FIGURE: **2**

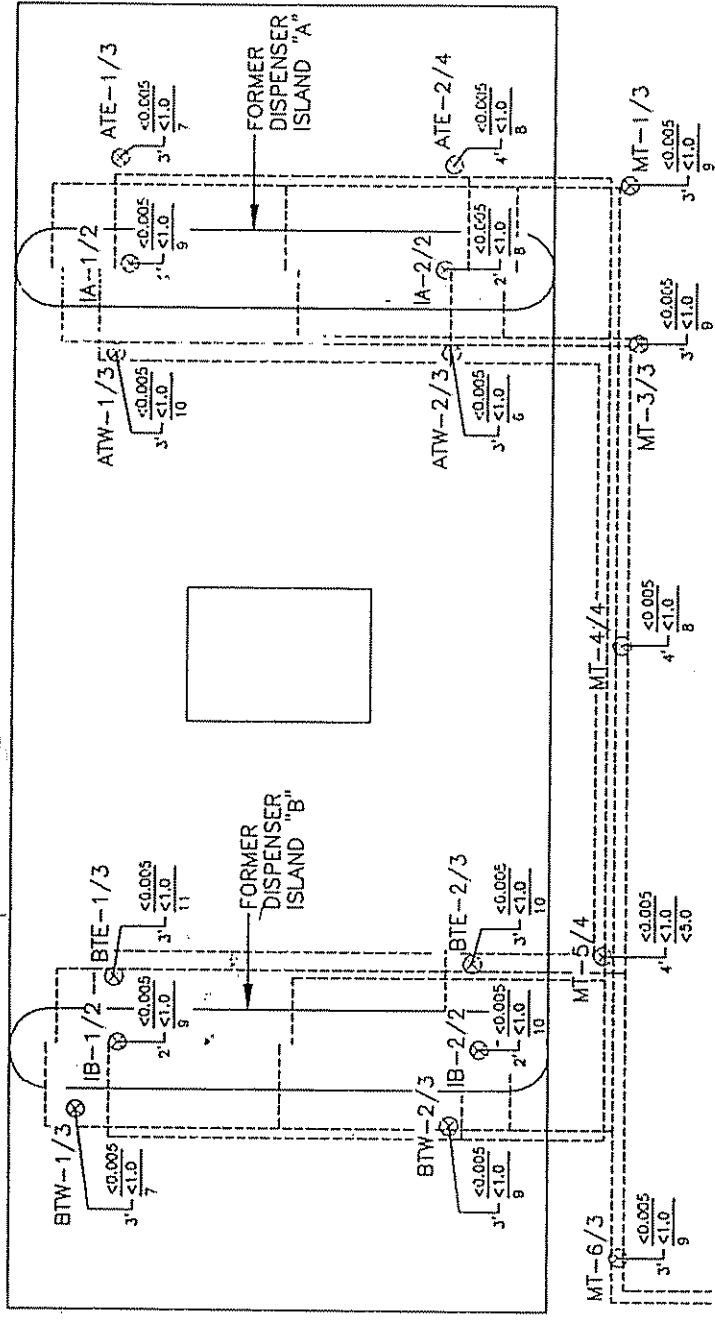
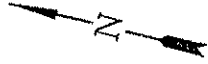

EXPLANATION

- ⊗ SOIL SAMPLE LOCATION
- ⊗ <0.005 BENZENE (mg/kg)
- ⊗ <1.0 TPH AS GASOLINE (mg/kg)
- ⊗ <5.0 TOTAL LEAD (mg/kg)
- ⊗ <0.005 BENZENE DETECTION LIMIT (mg/kg)
- ⊗ <1.0 TPH AS GASOLINE DETECTION LIMIT (mg/kg)
- ⊗ <5.0 TOTAL LEAD DETECTION LIMIT (mg/kg)

FORMER UNDERGROUND STORAGE TANKS

NOTE:
1. SAMPLE LOCATIONS PER FIELD MEASUREMENTS, GTI, 12/94.

SAMPLED ON: 11/30/94 AND 12/01/94

<p>FLUOR DANIEL GTI</p>	<p>CLIENT: SEARS MERCHANDISE GROUP STORE No. 1528</p>	<p>PROJECT NO.: 020200146</p>
	<p>LOCATION: 9000 NORTHGATE MALL SAN RAFAEL, CA</p>	<p>DES.: JM DET.: CCG DATE: 06/04/96</p>
<p>0 FEET SCALE</p>	<p>PE/RG:</p>	<p>FIGURE: 3</p>
<p>0025SRDI (1:120)</p>	<p>REV.:</p>	

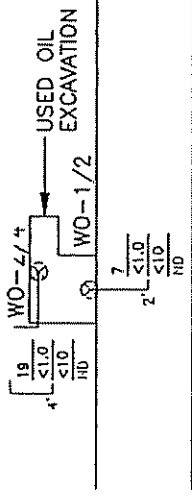
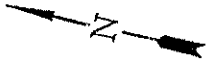

SEARS AUTO CENTER

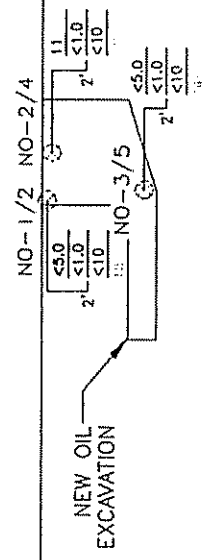

EXPLANATION

⊙ SOIL SAMPLE LOCATION

- 7 | TRPH (mg/kg)
- 2 | TPH AS GASOLINE (mg/kg)
- | TPH AS DIESEL (mg/kg)
- | VOLITILE ORGANICS (mg/kg)
- | --- |
- | TRPH DETECTION LIMIT (mg/kg)
- | TPH AS GASOLINE DETECTION LIMIT (mg/kg)
- | TPH AS DIESEL DETECTION LIMIT (mg/kg)
- | VOLITILE ORGANICS DETECTION LIMIT (mg/kg)

SAMPLED ON: 11/30/94

NOTE:
1. SAMPLE LOCATIONS PER FIELD MEASUREMENTS, 6/1, 12/94.



FLUOR DANIEL GTI

PROJECT NO.: 020200146

CLIENT: SEARS MERCHANDISE GROUP
STORE No. 1528

LOCATION: 9000 NORTHGATE MALL
SAN RAFAEL, CA

DES.: JM DET.: CCG DATE: 06/04/96

SOIL ANALYTICAL RESULTS
AT FORMER NEW AND USED OIL USTS

PM: PE/RG: FIGURE: **4**

REV.: 0025SRWO (1:240)

Attachment 2

Data Tables

TABLE 1
Former Dispenser Island Soil Analytical Results
Sears Store 1528, San Rafael, California
Sampled November 30, and December 1, 1994

Gasoline Dispenser Island Samples							
Samples	Date	TPH-g	B	T	E	X	Total Lead
Island A soil samples							
IA-1/2	12/01/94	<1	<0.005	<0.005	<0.005	<0.015	9
IA-2/2	12/01/94	<1	<0.005	<0.005	<0.005	<0.015	8
ATE-1/3	12/01/94	<1	<0.005	<0.005	<0.005	<0.015	7
ATE-2/4	12/01/94	<1	<0.005	<0.005	<0.005	<0.015	8
ATW-1/3	11/30/94	<1	<0.005	<0.005	<0.005	<0.015	10
ATW-2/3	11/30/94	<1	<0.005	<0.005	<0.005	<0.015	6
Island B Soil Samples							
IB-1/2	12/01/94	<1	<0.005	<0.005	<0.005	<0.015	9
IB-2/2	12/01/94	<1	<0.005	<0.005	<0.005	<0.015	10
BTE-1/3	12/01/94	<1	<0.005	<0.005	<0.005	<0.015	11
BTE-2/3	12/01/94	<1	<0.005	<0.005	<0.005	<0.015	10
BTW-1/3	11/30/94	<1	<0.005	<0.005	<0.005	<0.015	7
BTW-2/3	11/30/94	<1	<0.005	<0.005	<0.005	<0.015	9
Main Trench Soil Samples							
MT-3/3	11/30/94	<1	<0.005	<0.005	<0.005	<0.015	9
MT-4/4	11/30/94	<1	<0.005	<0.005	<0.005	<0.015	8
MT-5/4	11/30/94	<1	<0.005	<0.005	<0.005	<0.015	<5
MT-1/3	12/01/94	<1	<0.005	<0.005	<0.005	<0.015	9
MT-6/3	12/01/94	<1	<0.005	<0.005	<0.005	<0.015	9

Notes:

- 1) All results expressed in milligrams per kilogram
- 2) Total lead analyzed using EPA Method 6010

TPH-g = total petroleum hydrocarbons as gasoline, B = benzene, T = toluene, E = ethylbenzene, X = total xylenes; analyzed using EPA Method 8020

< Number = below reported detection limits

TABLE 2
Former Motor and Used Oil Product Line Soil Analytical Results

Sears Store 1528, San Rafael, California
Sampled November 30, and December 1, 1994

Samples	Date	TRPH	TPH-g	TPH-d	Volatile Organics
Used Oil Supply Line Soil Samples					
WO-1/2	11/30/94	7	<1	<10	ND
WO-2/4	11/30/94	19	<1	<10	ND
Motor Oil Supply Line Soil Samples					
NO-1/2	11/30/94	<5	<1	<10	ND
NO-2/4	11/30/94	11	<1	<10	ND
NO-3/5	11/30/94	<5	<10	<10	ND

Notes:

- 1) All results expressed in milligrams per kilogram
- 2) Volatile organics analyzed using EPA Method 8240A

TRPH = total recoverable petroleum hydrocarbons; analyzed using EPA Method 3550/418.1
 TPH-g = total petroleum hydrocarbon as gasoline, B = benzene, T = toluene, E = ethylbenzene,
 x = total
 TPH-d = total petroleum hydrocarbons as diesel; analyzed using EPA Method Modified 8015
 <Number = below reported detection limits
 ND = not detected

TABLE 3
Former Motor and Used Oil Product Line Soil CAM Metal Analytical Results

Sears Store 1528, San Rafael, California
Sampled November 30, 1994

Motor Oil/Oil Supply Samples						
Analyte	Date	WO-1/2	WO-2/4	NO-1/2	NO-2/4	NO-3/5
Antimony	11/30/94	<5	<5	<5	<5	<5
Arsenic	11/30/94	5.5	2.5	4.0	9.3	7.5
Barium	11/30/94	150	55	100	130	170
Beryllium	11/30/94	0.6	<0.5	<0.5	<0.5	0.6
Cadmium	11/30/94	<0.5	<0.5	<0.5	<0.5	<0.5
Chromium, total	11/30/94	30	38	92	68	210
Cobalt	11/30/94	9	8	19	16	21
Copper	11/30/94	28	11	17	47	35
Lead	11/30/94	8	<5	6	6	8
Mercury	11/30/94	<0.1	<0.1	<0.1	0.1	0.1
Molybdenum	11/30/94	1	<1	<1	1	1
Nickel	11/30/94	41	59	100	110	180
Selenium	11/30/94	<5	<5	<5	<5	<5
Silver	11/30/94	<1	<1	<1	<1	<1
Thallium	11/30/94	<5	<5	<5	<5	<5
Vanadium	11/30/94	32	22	44	44	46
Zinc	11/30/94	58	34	35	69	70

Notes:

- 1) All results expressed in milligrams per kilogram
- 2) Analyzed using EPA Methods 6010, 7060, and 7470

<Number = Below reported detection limit

Attachment 3
Analytical Laboratory Reports



GTEL

ENVIRONMENTAL
LABORATORIES, INC.

Western Region

4080 Pike Lane, Suite C
Concord, CA 94520
(510) 685-7852
(800) 544-3422 Inside CA
FAX (510) 825-0720

Client Number: 020200025
Project ID: Sears 1528
9000 Northgate
San Rafael, CA
Work Order Number: C4-11-0454

December 6, 1994

Eileen Brennan
Groundwater Technology, Inc.
275 South Temple, Suite 321
Salt Lake City, UT 84111

Enclosed please find the analytical results for samples received by GTEL Environmental Laboratories, Inc. on 11/30/94, under chain of custody records 30200 and 33586.

A formal Quality Assurance/Quality Control (QA/QC) program is maintained by GTEL, which is designed to meet or exceed the EPA requirements. Analytical work for this project met QA/QC criteria, unless otherwise stated in the footnotes. This report is to be reproduced only in full.

GTEL is certified by the California State Department of Health Services, Laboratory certification number E1075, to perform analyses for drinking water, wastewater, and hazardous waste materials according to EPA protocols.

If you have any questions concerning this analysis or if we can be of further assistance, please call our Customer Service Representative.

Sincerely,

GTEL Environmental Laboratories, Inc.

for

Rashmi Shah
Laboratory Director

Client Number: 020200025
 Project ID: Sears 1528
 9000 Northgate
 San Rafael, CA
 Work Order Number: C4-11-0454

ANALYTICAL RESULTS

Total Petroleum Hydrocarbons in Soil by Infrared Spectrometry¹

EPA 3550 (Mod.)/EPA 418.1 (SM 5520 FC)²

GTEL Sample Number		08	09	10	11
Client Identification		WO-1/2	WO-C	WO-2/4	NO-1/2
Date Sampled		11/30/94	11/30/94	11/30/94	11/30/94
Date Prepared		12/01/94	12/01/94	12/01/94	12/01/94
Date Analyzed		12/01/94	12/01/94	12/01/94	12/01/94
Analyte	Detection Limit, mg/Kg	Concentration, mg/Kg			
Total Petroleum Hydrocarbons	5	7	110	19	<5
Detection Limit Multiplier		1	2.5	1	1

1. The sample is sonication extracted using a modification of EPA 3550. The extract is analyzed, as in EPA 418.1 (SM 5520 CF), to yield results reported as Total Petroleum Hydrocarbons. Results are reported on a wet weight basis.
2. Standard Methods for the Examination of Water and Wastewater, 17th ed., American Public Health Association, 1989.

Client Number: 020200025
 Project ID: Sears 1528
 9000 Northgate
 San Rafael, CA
 Work Order Number: C4-11-0454

ANALYTICAL RESULTS

Total Petroleum Hydrocarbons in Soil by Infrared Spectrometry¹

EPA 3550 (Mod.)/EPA 418.1 (SM 5520 FC)²

GTEL Sample Number		12	13	14	120194 TPH
Client Identification		NO-2/4	NO-C	NO-3/5	METHOD BLANK
Date Sampled		11/30/94	11/30/94	11/30/94	--
Date Prepared		12/01/94	12/01/94	12/01/94	12/01/94
Date Analyzed		12/01/94	12/01/94	12/01/94	12/01/94
Analyte	Detection Limit, mg/Kg	Concentration, mg/Kg			
Total Petroleum Hydrocarbons	5	11	26	<5	<5
Detection Limit Multiplier		1	1	1	1

1. The sample is sonication extracted using a modification of EPA 3550. The extract is analyzed, as in EPA 418.1 (SM 5520 CF), to yield results reported as Total Petroleum Hydrocarbons. Results are reported on a wet weight basis.
2. Standard Methods for the Examination of Water and Wastewater, 17th ed., American Public Health Association, 1989.

Client Number: 020200025
 Project ID: Sears 1528
 9000 Northgate
 San Rafael, CA
 Work Order Number: C4-11-0454

ANALYTICAL RESULTS

TPH as Diesel in Soil

Method: Modified EPA 8015^a

GTEL Sample Number		08	09	10	11
Client Identification		WO-1/2	WO-C	WO-2/4	NO-1/2
Date Sampled		11/30/94	11/30/94	11/30/94	11/30/94
Date Extracted		12/02/94	12/02/94	12/02/94	12/02/94
Date Analyzed		12/02/94	12/02/94	12/03/94	12/03/94
Analyte	Detection Limit, mg/Kg	Concentration, mg/Kg			
TPH as diesel	10	<10	<10	<10	<10
Detection Limit Multiplier		1	1	1	1
OTP surrogate, % recovery		74.5	91.5	76.4	92.4

GTEL Sample Number		12	13	14	GCI 120294
Client Identification		NO-2/4	NO/C	NO-3/5	METHOD BLANK
Date Sampled		11/30/94	11/30/94	11/30/94	-
Date Extracted		12/02/94	12/02/94	12/02/94	12/02/94
Date Analyzed		12/02/94	12/02/94	12/03/94	12/02/94
Analyte	Detection Limit, mg/Kg	Concentration, mg/Kg			
TPH as diesel	10	<10	<10	<10	<10
Detection Limit Multiplier		1	1	1	1
OTP surrogate, % recovery		93.3	67.5	74.0	106

a. O-Terphenyl surrogate recovery acceptability limits are 50-150%. Test Methods for Evaluating Solid Waste, SW-846, 3rd edition, Rev. O, U.S. EPA, November, 1986.

GTEL Client ID: 020200025
 Login Number: C4110454
 Project ID (number): 020200025
 Project ID (name): Sears/#1528/9000 Northgate Mall, San Rafael

ANALYTICAL RESULTS

Volatile Organics
 Method: EPA 8020
 Matrix: Solids

GTEL Sample Number	C4110454-01	C4110454-02	C4110454-03	C4110454-04
Client ID	ATW-1/3	ATW-2/3	BTW-1/3	BTW-2/3
Date Sampled	11/30/94	11/30/94	11/30/94	11/30/94
Date Analyzed	11/30/94	11/30/94	11/30/94	11/30/94
Dilution Factor	1.00	1.00	1.00	1.00

Analyte	Reporting		Reporting			
	Limit	Units	Concentration:Wet Weight			
Benzene	0.005	mg/kg	< 0.005	< 0.005	< 0.005	< 0.005
Toluene	0.005	mg/kg	< 0.005	< 0.005	< 0.005	< 0.005
Ethylbenzene	0.005	mg/kg	< 0.005	< 0.005	< 0.005	< 0.005
Xylenes (total)	0.015	mg/kg	< 0.015	< 0.015	< 0.015	< 0.015
TPH as GAS	1.0	mg/kg	< 1.0	< 1.0	< 1.0	< 1.0
BFB (Surrogate)	--	%	96.9	86.5	66.2	85.2

Notes:

Dilution Factor:

Dilution factor indicates the adjustments made for sample dilution.

EPA 8020:

"Test Methods for Evaluating Solid Waste, Physical/Chemical Methods", SW-846, Third Edition including promulgated Update 1. Modification for TPH as gasoline as per California State Water Resources Board LUFT Manual protocols, May 1988 revision. Acceptability limits for recovery in the Bromofluorobenzene (BFB) surrogate is 60-119%.

GTEL Concord, CA
 C4110454:1



GTEL Client ID: 020200025 ANALYTICAL RESULTS
 Login Number: C4110454
 Project ID (number): 020200025
 Project ID (name): Sears/#1528/9000 Northgate Mall, San Rafael

Volatile Organics
 Method: EPA 8020
 Matrix: Solids

GTEL Sample Number	C4110454-05	C4110454-06	C4110454-07	--
Client ID	MT-3/3	MT-4/4	MT-5/4	--
Date Sampled	11/30/94	11/30/94	11/30/94	--
Date Analyzed	11/30/94	11/30/94	11/30/94	--
Dilution Factor	1.00	1.00	1.00	--

Analyte	Reporting		Concentration:Wet Weight			
	Limit	Units				
Benzene	0.005	mg/kg	< 0.005	< 0.005	< 0.005	--
Toluene	0.005	mg/kg	< 0.005	< 0.005	< 0.005	--
Ethylbenzene	0.005	mg/kg	< 0.005	< 0.005	< 0.005	--
Xylenes (total)	0.015	mg/kg	< 0.015	< 0.015	< 0.015	--
TPH as GAS	1.0	mg/kg	< 1.0	< 1.0	< 1.0	--
BFB (Surrogate)	--	%	82.6	88.9	66.7	--

Notes:

Dilution Factor:

Dilution factor indicates the adjustments made for sample dilution.

EPA 8020:

"Test Methods for Evaluating Solid Waste. Physical/Chemical Methods". SW-846. Third Edition including promulgated Update 1. Modification for TPH as gasoline as per California State Water Resources Board LUFT Manual protocols, May 1988 revision. Acceptability limits for recovery in the Bromofluorobenzene (BFB) surrogate is 60-119%.

GTEL Concord, CA
 C4110454:2



GTEL Client ID: 020200025 ANALYTICAL RESULTS
 Login Number: C4110454
 Project ID (number): 020200025
 Project ID (name): Sears/#1528/9000 Northgate Mall, San Rafael

Volatile Organics
 Method: EPA 8015
 Matrix: Solids

GTEL Sample Number	C4110454-08	C4110454-09	C4110454-10	C4110454-11
Client ID	WO-1/2	WO-C	WO-2/4	NO-1/2
Date Sampled	11/30/94	11/30/94	11/30/94	11/30/94
Date Analyzed	11/30/94	11/30/94	11/30/94	11/30/94
Dilution Factor	1.00	1.00	1.00	1.00

Analyte	Reporting		Concentration:Wet Weight			
	Limit	Units				
TPH as Gasoline	1.0	mg/kg	< 1.0	< 1.0	< 1.0	< 1.0
BFB (surrogate)	--	%	88.9	87.9	93.3	82.3

Notes:

Dilution Factor:

Dilution factor indicates the adjustments made for sample dilution.

EPA 8015:

"Test Methods for Evaluating Solid Waste. Physical/Chemical Methods". SW-846. Third Edition including promulgated Update 1. - Modification for TPH as gasoline as per California State Water Resources Board LUFT Manual protocols. May 1988 revision. Acceptability limits for recovery in the Bromofluorobenzene (BFB) surrogate is 60-119%.

GTEL Concord, CA
 C4110454:1



GTEL Client ID: 020200025
 Login Number: C4110454
 Project ID (number): 020200025
 Project ID (name): Sears/#1528/9000 Northgate Mall, San Rafael

ANALYTICAL RESULTS

Volatile Organics
 Method: EPA 8015
 Matrix: Solids

GTEL Sample Number	C4110454-12	C4110454-13	C4110454-14	--
Client ID	NO-2/4	NO/C	NO-3/5	--
Date Sampled	11/30/94	11/30/94	11/30/94	--
Date Analyzed	12/01/94	12/01/94	12/01/94	--
Dilution Factor	1.00	1.00	1.00	--

Analyte	Reporting		Concentration:Wet Weight			
	Limit	Units				
TPH as Gasoline	1.0	mg/kg	< 1.0	< 1.0	< 1.0	--
BFB (surrogate)	--	%	85.0	90.6	87.9	--

Notes:

Dilution Factor:

Dilution factor indicates the adjustments made for sample dilution.

EPA 8015:

"Test Methods for Evaluating Solid Waste, Physical/Chemical Methods", SW-846, Third Edition including promulgated Update 1. - Modification for TPH as gasoline as per California State Water Resources Board LUFT Manual protocols, May 1988 revision. Acceptability limits for recovery in the Bromofluorobenzene (BFB) surrogate is 60-119%.

GTEL Concord, CA
 C4110454:2



GTEL Client ID: 020200025
Login Number: C4110454
Project ID (number): 020200025
Project ID (name): Sears/#1528/9000 Northgate Mall, San Rafael

QUALITY CONTROL RESULTS

Volatile Organics
Method: EPA 8020
Matrix: Solids

Method Blank Results

QC Batch No: A113094-1
Date Analyzed: 30-NOV-94

Analyte	Method: EPA 8020	Concentration: mg/kg
Benzene	< 0.0050	
Toluene	< 0.0050	
Ethylbenzene	< 0.0050	
Xylenes (Total)	< 0.015	
TPH as Gasoline	< 1.0	

Notes:



4000 MIKE DRIVE, SUITE C
CONCORD, CA 94520
(510) 685-7852
(800) 423-7143

Company Name: **GTEL** Phone #566 G 71-2387
 Company Address: **4657 Port Chicasa laboratory** Fax #: 510 685 9148
 Site Location: **9000 Northgate San Rafael CA**
 Project Manager: **Eileen Burman** Client Project ID: (#) **02-200025**
 (NAME) **Sam 1528** (S.S.#) **05-659**
 Sampler Name (Print): **Terry James**

I attest that the proper field sampling procedures were used during the collection of these samples.

Field Sample ID	GTEL Lab # (Lab Use only)	# CONTAINERS	Matrix				Method Preserved				Sampling			
			WATER	SOIL	AIR	SLUDGE	PRODUCT	OTHER	HCl	HNO3	H2SO4	ICE	DATE	TIME
N03/4	12	1											11/30	12:45
N0/C	13	1											12/50	12:50
N03/5	14	1											12/55	12:55

CHAIN-OF-CUSTODY RECORD AND ANALYSIS REQUEST

ANALYSIS REQUEST

<input type="checkbox"/>	EPA 602 <input type="checkbox"/> EPA 8020 <input type="checkbox"/>	<input type="checkbox"/>	<input type="checkbox"/>
<input type="checkbox"/>	EPA 601 <input type="checkbox"/> EPA 8010 <input type="checkbox"/>	<input type="checkbox"/>	<input type="checkbox"/>
<input type="checkbox"/>	EPA 608 <input type="checkbox"/> 8080 <input type="checkbox"/> PCB only <input type="checkbox"/>	<input type="checkbox"/>	<input type="checkbox"/>
<input type="checkbox"/>	EPA 624/PPL <input type="checkbox"/> 8240/TAL <input checked="" type="checkbox"/> NBS (+15) <input type="checkbox"/>	<input checked="" type="checkbox"/>	<input checked="" type="checkbox"/>
<input type="checkbox"/>	EPA 625/PPL <input type="checkbox"/> 8270/TAL <input type="checkbox"/> NBS (+25) <input type="checkbox"/>	<input type="checkbox"/>	<input type="checkbox"/>
<input type="checkbox"/>	EPA 610 <input type="checkbox"/> 8310 <input type="checkbox"/>	<input type="checkbox"/>	<input type="checkbox"/>
<input type="checkbox"/>	EP TOX Metals <input type="checkbox"/> Pesticides <input type="checkbox"/> Herbicides <input type="checkbox"/>	<input type="checkbox"/>	<input type="checkbox"/>
<input type="checkbox"/>	TCLP Metals <input type="checkbox"/> VOA <input type="checkbox"/> Semi-VOA <input type="checkbox"/> Pest <input type="checkbox"/> Herb <input type="checkbox"/>	<input type="checkbox"/>	<input type="checkbox"/>
<input type="checkbox"/>	EPA Metals - Priority Pollutant <input type="checkbox"/> TAL <input type="checkbox"/> RCRA <input type="checkbox"/>	<input type="checkbox"/>	<input type="checkbox"/>
<input type="checkbox"/>	CAM Metals TLTC <input checked="" type="checkbox"/> STLC <input type="checkbox"/>	<input checked="" type="checkbox"/>	<input checked="" type="checkbox"/>
<input type="checkbox"/>	Lead 239 2 <input type="checkbox"/> 200 7 <input type="checkbox"/> 7420 <input type="checkbox"/> 7421 <input type="checkbox"/> 6010 <input type="checkbox"/>	<input type="checkbox"/>	<input type="checkbox"/>
<input type="checkbox"/>	Organic Lead <input type="checkbox"/>	<input type="checkbox"/>	<input type="checkbox"/>
<input type="checkbox"/>	Corrosivity <input type="checkbox"/> Flash Point <input type="checkbox"/> Reactivity <input type="checkbox"/>	<input type="checkbox"/>	<input type="checkbox"/>

REMARKS: ~~OTHER SUBSTANCES~~ **NO VOC AT TAT 5000**
TPH-G 8015 modified BTX 8020
NO-VOG AT A-0/C

Lab Use Only Lot #: **C4110454**
 Storage Location: **2 OF 2**

Received by: **John Webb**
 Received by: **John Webb**
 Received by Laboratory: **Waybill #**

SPECIAL DETECTION LIMITS **CORRECTIONS OK SIGN DATE (X)**
 SPECIAL REPORTING REQUIREMENTS **FAX**

Relinquished by Sampler: **Eileen Burman**
 Relinquished by: **John Webb**
 Relinquished by:

CHAIN-OF-CUSTODY RECORD
AND ANALYSIS REQUEST

4080 PIKE LANE, SUITE C
CONCORD, CA 94520
(510) 685-7852
(800) 423-7143



Company Name: GROUND WATER TECHNOLOGY Phone #: (570) 671-2387
 Company Address: 90-407 Port Chicago Hwy Concord, Sub Rafael FAX #: (570) 685-9148
 Project Manager: Eileen Brennan Client Project ID: (#) 02020 0025
 (NAME) SEAS 152B '08/16/94
 Sampler Name (Print): TERRY JAMES

Field Sample ID	GTEL Lab # (Lab Use only)	# CONTAINERS	Matrix			Method Preserved			Sampling						
			WATER	SOIL	AIR	SLUDGE	PRODUCT	OTHER	HCl	HNO3	H2SO4	UNPRE SERVED	OTHER (Specify)	DATE	TIME
ATW-1/3	01	1	X						X					10:41	
ATW-2/3	02	1	X						X					10:59	
BTE-1/3	03	1	X						X					11:05	
BTE-2/3	04	1	X						X					11:09	
MT-3/3	05	1	X						X					11:18	
MT-4/4	06	1	X						X					11:27	
MT-5/4	07	1	X						X					11:37	
WO-1/2	08	1	X						X					12:15	
WO-C	09	1	X						X					12:20	
WO-2/4	10	1	X						X					12:30	
WO-1/2	11	1	X						X					12:40	

REMARKS: BTEX & TPH-61 on 2/1/94 TAT
LEAD SID for new round
TPH-6 0015 modified/BTEX 0020
 NO VOC
 M VOC

ANALYSIS REQUEST

OTHER

Hydrocarbons GC/FID Gas Diesel Screen

BTEX/Gas Hydrocarbons PID/FID with MTBE

BTEX 602 8020 with MTBE

Hydrocarbon Profile (SIMDIS)

Oil and Grease 413.1 413.2 SM-503

TPH/MR 418.1 SM 503

EDB by 504 DBCP by 504

EPA 503.1 EPA 502.2

EPA 601 EPA 8010

EPA 602 EPA 8020

EPA 608 EPA 8080 PCB or

EPA 624/PPL 8240 TAL NBS (+15)

EPA 625/PPL 8270 TAL NBS (+25)

EPA 610 8310

EP TOX Metals Pesticides Herbicides

TCLP Metals VOA Semi-VOA Pest Herc

EPA Metals - Priority Pollutant TAL RCRA

CAM Metals TLLC STLC

Lead 239.2 200.7 7420 742: 601C

Organic Lead

Corrosivity Flash Point Reactivity

Chlorinated Hydrocarbons

VOC by EPA Method

NO VOC

Work Order #: C4110454

Received by: John Weber

Received by: John Weber

Received by Laboratory: Ronald C. ...

Waybill # ...

Date Time: 11/30/94 13:00

Date Time: 11/30/94 15:20

Date Time: 11/30/94 15:20

Relinquished by Sampler: John Weber

Relinquished by: John Weber

Relinquished by: John Weber

Special Handling: Special Handling

Special Reporting Requirements: Special Reporting Requirements

QA/QC Level: QA/QC Level

Priority (24 hr)

Expedited (48 hr)

7 Business Days

Other Business Days

CLP

Other



Western Region
4080 Pike Lane, Suite C
Concord, CA 94520
(510) 685-7852
(800) 544-3422 Inside CA
FAX (510) 825-0720

1528 Sem Rafael

12/1/94
gas islands = all ND
BTEX/gas

December 2, 1994

Eileen Brennan
Groundwater Technology, Inc.
275 S. Temple #321
Salt Lake City, UT 84111

RE: GTEL Client ID: 020200025
Login Number: C4120017
Project ID (number): 020200025
Project ID (name): Sears/1528/9000 Northgate Mall, San Rafael

Dear Eileen Brennan:

Enclosed please find the analytical results for the samples received by GTEL Environmental Laboratories, Inc. on 12/01/94 under Chain-of-Custody Number(s) 33582.

A formal Quality Assurance/Quality Control (QA/QC) program is maintained by GTEL, which is designed to meet or exceed the EPA requirements. Analytical work for this project met QA/QC criteria unless otherwise stated in the footnotes.

GTEL is certified by the Department of Health Service under Certification Number E1075.

If you have any questions regarding this analysis, or if we can be of further assistance, please call our Customer Service Representative.

Sincerely,
GTEL Environmental Laboratories, Inc.

Edum Poalulu
Co,

Rashmi Shah
Laboratory Director

GTEL Client ID: 020200025
 Login Number: C4120017
 Project ID (number): 020200025
 Project ID (name): Sears/1528/9000 Northgate Mall, San Rafael

ANALYTICAL RESULTS

Volatile Organics
 Method: EPA 8020
 Matrix: Solids

GTEL Sample Number	C4120017-01	C4120017-02	C4120017-03	C4120017-04
Client ID	MT 1/3	MT 6/3	IA 1/2	IA 2/2
Date Sampled	12/01/94	12/01/94	12/01/94	12/01/94
Date Analyzed	12/01/94	12/01/94	12/01/94	12/01/94
Dilution Factor	1.00	1.00	1.00	1.00

Analyte	Reporting		Concentration:Wet Weight			
	Limit	Units				
Benzene	0.005	mg/kg	< 0.005	< 0.005	< 0.005	< 0.005
Toluene	0.005	mg/kg	< 0.005	< 0.005	< 0.005	< 0.005
Ethylbenzene	0.005	mg/kg	< 0.005	< 0.005	< 0.005	< 0.005
Xylenes (total)	0.015	mg/kg	< 0.015	< 0.015	< 0.015	< 0.015
TPH as GAS	1.0	mg/kg	< 1.0	< 1.0	< 1.0	< 1.0
BFB (Surrogate)	--	%	89.3	89.0	84.9	91.0

Notes:

Dilution Factor:

Dilution factor indicates the adjustments made for sample dilution.

EPA 8020:

"Test Methods for Evaluating Solid Waste, Physical/Chemical Methods", SW-846, Third Edition including promulgated Update 1. Modification for TPH as gasoline as per California State Water Resources Board LUFT Manual protocols. May 1988 revision. Acceptability limits for recovery in the Bromofluorobenzene (BFB) surrogate is 60-119%.

GTEL Concord, CA
 C4120017:1



GTEL Client ID: 02020025
 Login Number: C4120017
 Project ID (number): 02020025
 Project ID (name): Sears/1528/9000 Northgate Mall, San Rafael

ANALYTICAL RESULTS

Volatile Organics
 Method: EPA 8020
 Matrix: Solids

GTEL Sample Number	C4120017-05	C4120017-06	C4120017-07	C4120017-08
Client ID	IB 1/2	IB 2/2	BTE 1/3	BTE 2/3
Date Sampled	12/01/94	12/01/94	12/01/94	12/01/94
Date Analyzed	12/01/94	12/01/94	12/01/94	12/01/94
Dilution Factor	1.00	1.00	1.00	1.00

Analyte	Reporting		Concentration:Wet Weight			
	Limit	Units				
Benzene	0.005	mg/kg	< 0.005	< 0.005	< 0.005	< 0.005
Toluene	0.005	mg/kg	< 0.005	< 0.005	< 0.005	< 0.005
Ethylbenzene	0.005	mg/kg	< 0.005	< 0.005	< 0.005	< 0.005
Xylenes (total)	0.015	mg/kg	< 0.015	< 0.015	< 0.015	< 0.015
TPH as GAS	1.0	mg/kg	< 1.0	< 1.0	< 1.0	< 1.0
BFB (Surrogate)	--	%	72.1	62.9	82.4	83.2

Notes:

Dilution Factor:

Dilution factor indicates the adjustments made for sample dilution.

EPA 8020:

"Test Methods for Evaluating Solid Waste, Physical/Chemical Methods", SW-846, Third Edition including promulgated Update 1. Modification for TPH as gasoline as per California State Water Resources Board LUFT Manual protocols, May 1988 revision. Acceptability limits for recovery in the Bromofluorobenzene (BFB) surrogate is 60-119%.

GTEL Concord, CA
 C4120017:2



GTEL Client ID: 020200025
 Login Number: C4120017
 Project ID (number): 020200025
 Project ID (name): Sears/1528/9000 Northgate Mall, San Rafael

ANALYTICAL RESULTS

Volatile Organics
 Method: EPA 8020
 Matrix: Solids

GTEL Sample Number	C4120017-09	C4120017-10	--	--
Client ID	ATE 1/3	ATE 2/4	--	--
Date Sampled	12/01/94	12/01/94	--	--
Date Analyzed	12/02/94	12/01/94	--	--
Dilution Factor	1.00	1.00	--	--

Analyte	Reporting		Concentration:Wet Weight			
	Limit	Units				
Benzene	0.005	mg/kg	< 0.005	< 0.005	--	--
Toluene	0.005	mg/kg	< 0.005	< 0.005	--	--
Ethylbenzene	0.005	mg/kg	< 0.005	< 0.005	--	--
Xylenes (total)	0.015	mg/kg	< 0.015	< 0.015	--	--
TPH as GAS	1.0	mg/kg	< 1.0	< 1.0	--	--
BFB (Surrogate)	--	%	90.5	84.1	--	--

Notes:

Dilution Factor:

Dilution factor indicates the adjustments made for sample dilution.

EPA 8020:

"Test Methods for Evaluating Solid Waste. Physical/Chemical Methods". SW-846, Third Edition including promulgated Update 1. Modification for TPH as gasoline as per California State Water Resources Board LUFT Manual protocols, May 1988 revision. Acceptability limits for recovery in the Bromofluorobenzene (BFB) surrogate is 60-119%.

GTEL Concord, CA
 C4120017:3





4080 PIKE LANE, SUITE C
CONCORD, CA 94520
(510) 685-7852
(800) 423-7143

CHAIN-OF-CUSTODY RECORD
AND ANALYSIS REQUEST

33582

Company Name: Groundwater Tech
 Phone #: 510 671-2387
 Company Address: 4957 Pitt Chicago Hwy
 FAX #: 510 685-9148
 Site Location: 9000 lb Highway
 Project Manager: Elven Brennan
 Client Project ID: (#) 020200005
 (NAME) Sears 1528
 Sampler Name (Print): Terry James

I attest that the proper field sampling procedures were used during the collection of these samples.

Field Sample ID	GTel Lab # (Lab Use only)	# CONTAINERS	Matrix				Method Preserved				Sampling				
			WATER	SOIL	AIR	SLUDGE	PRODUCT	OTHER	HCl	HNO3	H2SO4	ICE	UNPRE. SERVED	OTHER (Specify)	DATE
MT1/3	01	1	X							X				12/1/94	10:45
MT6/3	02	1													10:55
IA1/2	03	1													11:05
IA2/2	04	1													11:10
IB1/2	05	1													11:20
IB2/2	06	1													11:30
BTE1/3	07	1													10:05
BTE2/3	08	1													10:15
ATE1/3	09	1													10:30
ATE2/4	10	1													10:40

DUST

REMARKS: BTEX/TPH-6 - 2015 Modified
8020 24hr TAT
Level Side

Lab Use Only Lot #: C4120018 - Storage Location

Work Order #: C4120017 - 24 hr

SPECIAL DETECTION LIMITS

SPECIAL REPORTING REQUIREMENTS

QA/QC Level

Blue: CLP Other

Relinquished by Sampler: Terry James
 Relinquished by: Joe Weber
 Relinquished by: _____

Date: 12/1/94 Time: 13:09 Received by: Joe Weber
 Date: 12/1/94 Time: 14:10 Received by: _____
 Date: 12/1/94 Time: 14:10 Received by Laboratory: Samuel C. Brennan
 Waybill #: _____

OTHER



Western Region
4080 Pike Lane, Suite C
Concord, CA 94520
(510) 685-7852
(800) 544-3422 Inside CA
FAX (510) 825-0720

Client Number: 020200025
Project ID: Sears 1528
9000 Northgate
San Rafael
Work Order Number: C4-12-0018

12/16/94

total Pb

December 13, 1994

Eileen Brennan
Groundwater Technology, Inc.
275 South Temple, Suite 321
Salt Lake City, UT 84111

Enclosed please find the analytical results for samples received by GTEL Environmental Laboratories, Inc. on 12/01/94, under chain of custody record 33582.

A formal Quality Assurance/Quality Control (QA/QC) program is maintained by GTEL, which is designed to meet or exceed the EPA requirements. Analytical work for this project met QA/QC criteria, unless otherwise stated in the footnotes. This report is to be reproduced only in full.

GTEL is certified by the California State Department of Health Services, Laboratory certification number E1075, to perform analyses for drinking water, wastewater, and hazardous waste materials according to EPA protocols.

If you have any questions concerning this analysis or if we can be of further assistance, please call our Customer Service Representative.

Sincerely,
GTEL Environmental Laboratories, Inc.

A handwritten signature in cursive script, appearing to read 'Rashmi Shah', with the word 'for' written below it.

Rashmi Shah
Laboratory Director

Client Number: 020200025
 Project ID: Sears 1528
 9000 Northgate
 San Rafael
 Work Order Number: C4-12-0018

ANALYTICAL RESULTS

Lead in Soil

EPA Method 6010^a

- a. Test Methods for Evaluating Solid Waste, SW-846, Third Edition, Revision 0, US EPA November 1986. Sample preparation by Method 3050. Results reported on a wet weight basis.

GTEL Sample Number		01	02	03	04
Client Identification		MT 1/3	MT 6/3	IA 1/2	IA 2/2
Date Sampled		12/01/94	12/01/94	12/01/94	12/01/94
Date Prepared		12/02/94	12/02/94	12/02/94	12/02/94
Date Analyzed		12/06/94	12/06/94	12/06/94	12/06/94
Analyte	Detection Limit, mg/Kg	Concentration, mg/Kg			
Lead, total	5	9	9	9	8
Detection Limit Multiplier		1	1	1	1

GTEL Sample Number		05	06	07	08
Client Identification		IB 1/2	IB 2/2	BTE 1/3	BTE 2/3
Date Sampled		12/01/94	12/01/94	12/01/94	12/01/94
Date Prepared		12/02/94	12/02/94	12/02/94	12/02/94
Date Analyzed		12/06/94	12/06/94	12/06/94	12/06/94
Analyte	Detection Limit, mg/Kg	Concentration, mg/Kg			
Lead, total	5	9	10	11	10
Detection Limit Multiplier		1	1	1	1

Client Number: 020200025
 Project ID: Sears 1528
 9000 Northgate
 San Rafael
 Work Order Number: C4-12-0018

ANALYTICAL RESULTS

Lead in Soil

EPA Method 6010^a

a. Test Methods for Evaluating Solid Waste, SW-846, Third Edition, Revision 0, US EPA November 1986. Sample preparation by Method 3050. Results reported on a wet weight basis.

GTEL Sample Number		09	10	120294 MET	
Client Identification		ATE 1/3	ATE 2/4	METHOD BLANK	
Date Sampled		12/01/94	12/01/94	--	
Date Prepared		12/02/94	12/02/94	12/02/94	
Date Analyzed		12/06/94	12/06/94	12/06/94	
Analyte	Detection Limit, mg/Kg	Concentration, mg/Kg			
Lead, total	5	7	8	<5	
Detection Limit Multiplier		1	1	1	

CHAIN-OF-CUSTODY RECORD AND ANALYSIS REQUEST

4080 PIKE LANE, SUITE C
CONCORD, CA 94520
(510) 685-7852
(800) 423-7143

33582

ANALYSIS REQUEST

Company Name: Groundwater Tech
Company Address: 4057 Fort Chicago Hwy
Project Manager: Erin Brennan
Client Project ID: (#) 02020025
(NAME) Sears (S28)
Sampler Name (Print): Terry James

Field Sample ID	GTEL Lab # (Lab Use only)	# CONTAINERS	Matrix				Method Preserved				Sampling				
			WATER	SOIL	AIR	SLUDGE	PRODUCT	OTHER	HCl	HNO3	H2SO4	ICE	UNFR. SERVED	OTHER (Specify)	DATE
MT1/3	01	1	X								X			12/1/94	10:45
MT6/3	02	1												10:55	
IA1/2	03	1												11:05	
IA2/2	04	1												11:10	
IB1/2	05	1												11:20	
IB2/2	06	1												11:30	
BE1/3	07	1												10:05	
BE2/3	08	1												10:15	
AE1/3	09	1												10:30	
AE2/4	10	1												10:40	

REMARKS: BTEX/TPH-6 - 8015 Modified
Leak Site
8020 24hr TAT
Lab Use Only Lot #: C4120018 - Storage Location
Work Order #: C4120017 - 24 hr

SPECIAL DETECTION LIMITS

SPECIAL REPORTING REQUIREMENTS

FAX

QA/QC Level
Blue CLP Other

Relinquished by Sampler: Terry James
Relinquished by: Erin Weber
Relinquished by: _____

Date Time
12/1/94 13:05
Date Time
12/1/94 14:10
Date Time
12/1/94 14:10

Received by: Erin Weber
Received by: _____
Received by Laboratory: Erin Weber
Waybill #: _____

CUSTODY RECORD



Northwest Region

4080-C Pike Lane
Concord, CA 94520
(510) 685-7852
(800) 544-3422 from inside California
(800) 423-7143 from outside California
(510) 825-0720 (FAX)

Client Number: 020200025
Project ID: Sears #1528
Northgate Mall San Rafael
Work Order Number: C4-12-0011

12/16/94

8240 - NDs
CAM + total Pb

December 13, 1994

Eileen Brennan
Groundwater Technology, Inc.
275 South Temple, Suite 321
Salt Lake City, UT 84111

Enclosed please find the analytical results for samples received by GTEL Environmental Laboratories, Inc. on 12/01/94, under chain of custody record 33111 and 33113.

A formal Quality Assurance/Quality Control (QA/QC) program is maintained by GTEL, which is designed to meet or exceed the EPA requirements. Analytical work for this project met QA/QC criteria, unless otherwise stated in the footnotes. This report is to be reproduced only in full.

GTEL is certified by the California State Department of Health Services, Laboratory certification number E1075, to perform analyses for drinking water, wastewater, and hazardous waste materials according to EPA protocols.

If you have any questions concerning this analysis or if we can be of further assistance, please call our Customer Service Representative.

Sincerely,
GTEL Environmental Laboratories, Inc.

Rashmi Shah
Laboratory Director

ANALYTICAL RESULTS

Volatile Organics in Soil

EPA Method 8240A^a

GTEL Sample Number		08	09	10	11
Client Identification		WO-1/2	WO-C	WO-2/4	NO-1/2
Date Sampled		11/30/94	11/30/94	11/30/94	11/30/94
Date Analyzed		12/05/94	12/05/94	12/05/94	12/06/94
Analyte	Detection Limit, ug/Kg	Concentration, ug/Kg			
Chloromethane	10	<10	<10	<10	<10
Bromomethane	10	<10	<10	<10	<10
Vinyl chloride	10	<10	<10	<10	<10
Chloroethane	10	<10	<10	<10	<10
Methylene chloride	5	<5	<5	<5	<5
Acetone	50	<50	<50	<50	<50
Carbon disulfide	5	<5	<5	<5	<5
1,1-Dichloroethene	5	<5	<5	<5	<5
1,1-Dichloroethane	5	<5	<5	<5	<5
1,2-Dichloroethene, total	5	<5	<5	<5	<5
Chloroform	5	<5	<5	<5	<5
1,2-Dichloroethane	5	<5	<5	<5	<5
2-Butanone	20	<20	<20	<20	<20
1,1,1-Trichloroethane	5	<5	<5	<5	<5
Carbon tetrachloride	5	<5	<5	<5	<5
Vinyl acetate	50	<50	<50	<50	<50
Bromodichloromethane	5	<5	<5	<5	<5
1,2-Dichloropropane	5	<5	<5	<5	<5
cis-1,3-Dichloropropene	5	<5	<5	<5	<5
Trichloroethene	5	<5	<5	<5	<5
Dibromochloromethane	5	<5	<5	<5	<5
1,1,2-Trichloroethane	5	<5	<5	<5	<5
Benzene	5	<5	<5	<5	<5

a. Test Methods for Evaluating Solid Waste, SW-846, Third Edition, including Update 1, US EPA July 1992 (method modified for additional compounds). Results reported on a wet weight basis.

ANALYTICAL RESULTS

Volatile Organics in Soil

EPA Method 8240A^a

GTEL Sample Number		08	09	10	11
Client Identification		WO-1/2	WO-C	WO-2/4	NO-1/2
Date Sampled		11/30/94	11/30/94	11/30/94	11/30/94
Date Analyzed		12/05/94	12/05/94	12/05/94	12/06/94
Analyte	Detection Limit, ug/Kg	Concentration, ug/Kg			
trans-1,3-Dichloropropene	5	<5	<5	<5	<5
2-Chloroethylvinyl ether	10	<10	<10	<10	<10
Bromoform	5	<5	<5	<5	<5
4-Methyl-2-pentanone	20	<20	<20	<20	<20
2-Hexanone	20	<20	<20	<20	<20
Tetrachloroethene	5	<5	<5	<5	<5
1,1,2,2-Tetrachloroethane	5	<5	<5	<5	<5
Toluene	5	<5	<5	<5	<5
Chlorobenzene	5	<5	<5	<5	<5
Ethylbenzene	5	<5	<5	<5	<5
Styrene	5	<5	<5	<5	<5
1,2-Dichlorobenzene	10	<10	<10	<10	<10
1,3-Dichlorobenzene	10	<10	<10	<10	<10
1,4-Dichlorobenzene	10	<10	<10	<10	<10
Xylene, total	10	<10	<10	<10	<10
Trichlorofluoromethane	5	<5	<5	<5	<5
Detection Limit Multiplier		1	1	1	1
DCE surrogate, % recovery		92.5	95.8	98.1	95.9
TOL surrogate, % recovery		101	110	107	110
BFB surrogate, % recovery		106	98.9	101	92.4

a. Test Methods for Evaluating Solid Waste, SW-846, Third Edition, including Update 1, US EPA July 1992 (method modified for additional compounds). Results reported on a wet weight basis.

ANALYTICAL RESULTS

Volatile Organics in Soil

EPA Method 8240A^a

GTEL Sample Number		12	13	14	120594 MSC
Client Identification		NO-2/4	NO/C	NO-3/5	METHOD BLANK
Date Sampled		11/30/94	11/30/94	11/30/94	--
Date Analyzed		12/06/94	12/06/94	12/05/94	12/05/94
Analyte	Detection Limit, ug/Kg	Concentration, ug/Kg			
Chloromethane	10	<10	<10	<10	<10
Bromomethane	10	<10	<10	<10	<10
Vinyl chloride	10	<10	<10	<10	<10
Chloroethane	10	<10	<10	<10	<10
Methylene chloride	5	<5	<5	<5	<5
Acetone	50	<50	<50	<50	<50
Carbon disulfide	5	<5	<5	<5	<5
1,1-Dichloroethene	5	<5	<5	<5	<5
1,1-Dichloroethane	5	<5	<5	<5	<5
1,2-Dichloroethene, total	5	<5	<5	<5	<5
Chloroform	5	<5	<5	<5	<5
1,2-Dichloroethane	5	<5	<5	<5	<5
2-Butanone	20	<20	<20	<20	<20
1,1,1-Trichloroethane	5	<5	<5	<5	<5
Carbon tetrachloride	5	<5	<5	<5	<5
Vinyl acetate	50	<50	<50	<50	<50
Bromodichloromethane	5	<5	<5	<5	<5
1,2-Dichloropropane	5	<5	<5	<5	<5
cis-1,3-Dichloropropene	5	<5	<5	<5	<5
Trichloroethene	5	<5	<5	<5	<5
Dibromochloromethane	5	<5	<5	<5	<5
1,1,2-Trichloroethane	5	<5	<5	<5	<5
Benzene	5	<5	<5	<5	<5

a. Test Methods for Evaluating Solid Waste, SW-846, Third Edition, including Update 1, US EPA July 1992 (method modified for additional compounds). Results reported on a wet weight basis.

ANALYTICAL RESULTS

Volatile Organics in Soil

EPA Method 8240A^a

GTEL Sample Number		12	13	14	120594 MSC
Client Identification		NO-2/4	NO/C	NO-3/5	METHOD BLANK
Date Sampled		11/30/94	11/30/94	11/30/94	—
Date Analyzed		12/06/94	12/06/94	12/05/94	12/05/94
Analyte	Detection Limit, ug/Kg	Concentration, ug/Kg			
trans-1,3-Dichloropropene	5	<5	<5	<5	<5
2-Chloroethylvinyl ether	10	<10	<10	<10	<10
Bromoform	5	<5	<5	<5	<5
4-Methyl-2-pentanone	20	<20	<20	<20	<20
2-Hexanone	20	<20	<20	<20	<20
Tetrachloroethene	5	<5	<5	<5	<5
1,1,2,2-Tetrachloroethane	5	<5	<5	<5	<5
Toluene	5	<5	<5	<5	<5
Chlorobenzene	5	<5	<5	<5	<5
Ethylbenzene	5	<5	<5	<5	<5
Styrene	5	<5	<5	<5	<5
1,2-Dichlorobenzene	10	<10	<10	<10	<10
1,3-Dichlorobenzene	10	<10	<10	<10	<10
1,4-Dichlorobenzene	10	<10	<10	<10	<10
Xylene, total	10	<10	<10	<10	<10
Trichlorofluoromethane	5	<5	<5	<5	<5
Detection Limit Multiplier		1	1	1	1
DCE surrogate, % recovery		101	103	94.7	94.6
TOL surrogate, % recovery		115	92.1	112	101
BFB surrogate, % recovery		96.9	95.6	102	102

a. Test Methods for Evaluating Solid Waste, SW-846, Third Edition, including Update 1, US EPA July 1992 (method modified for additional compounds). Results reported on a wet weight basis.

ANALYTICAL RESULTS

Volatile Organics in Soil

EPA Method 8240A^a

GTEL Sample Number		120694 MSC			
Client Identification		METHOD BLANK			
Date Sampled		--			
Date Analyzed		12/06/94			
Analyte	Detection Limit, ug/Kg	Concentration, ug/Kg			
Chloromethane	10	<10			
Bromomethane	10	<10			
Vinyl chloride	10	<10			
Chloroethane	10	<10			
Methylene chloride	5	<5			
Acetone	50	<50			
Carbon disulfide	5	<5			
1,1-Dichloroethene	5	<5			
1,1-Dichloroethane	5	<5			
1,2-Dichloroethene, total	5	<5			
Chloroform	5	<5			
1,2-Dichloroethane	5	<5			
2-Butanone	20	<20			
1,1,1-Trichloroethane	5	<5			
Carbon tetrachloride	5	<5			
Vinyl acetate	50	<50			
Bromodichloromethane	5	<5			
1,2-Dichloropropane	5	<5			
cis-1,3-Dichloropropene	5	<5			
Trichloroethene	5	<5			
Dibromochloromethane	5	<5			
1,1,2-Trichloroethane	5	<5			
Benzene	5	<5			

a. Test Methods for Evaluating Solid Waste, SW-846, Third Edition, including Update 1, US EPA July 1992 (method modified for additional compounds). Results reported on a wet weight basis.

ANALYTICAL RESULTS

Volatile Organics in Soil

EPA Method 8240A^a

GTEL Sample Number		120694 MSC			
Client Identification		METHOD BLANK			
Date Sampled		-			
Date Analyzed		12/06/94			
Analyte	Detection Limit, ug/Kg	Concentration, ug/Kg			
trans-1,3-Dichloropropene	5	<5			
2-Chloroethylvinyl ether	10	<10			
Bromoform	5	<5			
4-Methyl-2-pentanone	20	<20			
2-Hexanone	20	<20			
Tetrachloroethene	5	<5			
1,1,2,2-Tetrachloroethane	5	<5			
Toluene	5	<5			
Chlorobenzene	5	<5			
Ethylbenzene	5	<5			
Styrene	5	<5			
1,2-Dichlorobenzene	10	<10			
1,3-Dichlorobenzene	10	<10			
1,4-Dichlorobenzene	10	<10			
Xylene, total	10	<10			
Trichlorofluoromethane	5	<5			
Detection Limit Multiplier		1			
DCE surrogate, % recovery		105			
TOL surrogate, % recovery		113			
BFB surrogate, % recovery		96.2			

a. Test Methods for Evaluating Solid Waste, SW-846, Third Edition, including Update 1, US EPA July 1992 (method modified for additional compounds). Results reported on a wet weight basis.

ANALYTICAL RESULTS

CAM List of Metals in Soil (TTLC)_a

GTEL Sample Number	08	09	10	11		
Client Identification	WO-1/2	WO-C	WO-2/4	NO-1/2		
Date Sampled	11/30/94	11/30/94	11/30/94	11/30/94		
Date Prepared (Method 3055 ^b)	12/07/94	12/07/94	12/07/94	12/07/94		
Date Analyzed (Method 6010)	12/08/94	12/08/94	12/08/94	12/08/94		
Date Analyzed (Method 7060)	12/08/94	12/08/94	12/08/94	12/08/94		
Date Prepared and Analyzed (Method 7470)	12/07/94	12/07/94	12/07/94	12/07/94		
Analyte	EPA Method ^a	Detection Limit, mg/Kg	Concentration, mg/Kg			
Antimony	EPA 6010 ^c	5	<5	<5	<5	<5
Arsenic	EPA 7060 ^d	0.5	5.5	6.3	2.5	4.0
Barium	EPA 6010 ^c	1	150	180	55	100
Beryllium	EPA 6010 ^c	0.5	0.6	<0.5	<0.5	<0.5
Cadmium	EPA 6010 ^c	0.5	<0.5	<0.5	<0.5	<0.5
Chromium, total	EPA 6010 ^c	1	30	62	38	92
Cobalt	EPA 6010 ^c	1	9	15	8	19
Copper	EPA 6010 ^c	1	28	27	11	17
Lead	EPA 6010 ^c	5	8	9	<5	6
Mercury	EPA 7470 ^e	0.1	<0.1	<0.1	<0.1	<0.1
Molybdenum	EPA 6010 ^c	1	1	1	<1	<1
Nickel	EPA 6010 ^c	2	41	90	59	100
Selenium	EPA 6010 ^c	5	<5	<5	<5	<5
Silver	EPA 6010 ^c	1	<1	<1	<1	<1
Thallium	EPA 6010 ^d	5	<5	<5	<5	<5
Vanadium	EPA 6010 ^c	1	32	35	22	44
Zinc	EPA 6010 ^c	5	58	56	34	35
Detection Limit Multiplier			1	1	1	1

- a. Test Methods for Evaluating Solid Waste, SW-846, Third Edition, Revision 0, US EPA November 1986. Results reported on a wet weight basis.
- b. Draft EPA method 3055 SW-846 Third Addition Revision 1 Sept. 1991.
- c. Inductively Coupled Argon Plasma (ICP).
- d. Graphite Furnace Atomic Absorption (GFAA).
- e. Cold Vapor Atomic Absorption (CVAA).

ANALYTICAL RESULTS

CAM List of Metals in Soil (TTLIC)_a

GTEL Sample Number		12	13	14	120794 MET	
Client Identification		NO-2/4	NO/C	NO-3/5	METHOD BLANK	
Date Sampled		11/30/94	11/30/94	11/30/94	--	
Date Prepared (Method 3055 ^b)		12/07/94	12/07/94	12/07/94	12/07/94	
Date Analyzed (Method 6010)		12/08/94	12/08/94	12/08/94	12/08/94	
Date Analyzed (Method 7060)		12/08/94	12/08/94	12/08/94	12/08/94	
Date Prepared and Analyzed (Method 7470)		12/07/94	12/07/94	12/07/94	12/07/94	
Analyte	EPA Method ^a	Detection Limit, mg/Kg	Concentration, mg/Kg.			
Antimony	EPA 6010 ^c	5	<5	<5	<5	<5
Arsenic	EPA 7060 ^d	0.5	9.3	6.2	7.5	<0.5
Barium	EPA 6010 ^c	1	130	120	170	<1
Beryllium	EPA 6010 ^c	0.5	<0.5	<0.5	0.6	<0.5
Cadmium	EPA 6010 ^c	0.5	<0.5	<0.5	<0.5	<0.5
Chromium, total	EPA 6010 ^c	1	68	51	210	<1
Cobalt	EPA 6010 ^c	1	16	11	21	<1
Copper	EPA 6010 ^c	1	47	42	35	<1
Lead	EPA 6010 ^c	5	6	6	8	<5
Mercury	EPA 7470 ^e	0.1	0.1	0.1	0.1	<0.1
Molybdenum	EPA 6010 ^c	1	1	<1	1	<1
Nickel	EPA 6010 ^c	2	110	85	180	<2
Selenium	EPA 6010 ^c	5	<5	<5	<5	<5
Silver	EPA 6010 ^c	1	<1	<1	<1	<1
Thallium	EPA 6010 ^d	5	<5	<5	<5	<5
Vanadium	EPA 6010 ^c	1	44	40	46	<1
Zinc	EPA 6010 ^c	5	69	80	70	<5
Detection Limit Multiplier			1	1	1	1

- a. Test Methods for Evaluating Solid Waste, SW-846, Third Edition, Revision 0, US EPA November 1986. Results reported on a wet weight basis.
- b. Draft EPA method 3055 SW-846 Third Addition Revision 1 Sept. 1991.
- c. Inductively Coupled Argon Plasma (ICP).
- d. Graphite Furnace Atomic Absorption (GFAA).
- e. Cold Vapor Atomic Absorption (CVAA).

ANALYTICAL RESULTS

Lead in Soil

EPA Method 6010a

- a. Test Methods for Evaluating Solid Waste, SW-846, Third Edition, Revision 0, US EPA November 1986. Sample preparation by Method 3050. Results reported on a wet weight basis.

GTEL Sample Number		01	2	03	04
Client Identification		ATW-1/3	ATW-2/3	BTE-1/3	BTE-2/3
Date Sampled		11/30/94	11/30/94	11/30/94	11/30/94
Date Prepared		12/02/94	12/02/94	12/02/94	12/02/94
Date Analyzed		12/06/94	12/06/94	12/06/94	12/06/94
Analyte	Detection Limit, mg/Kg	Concentration, mg/Kg			
Lead, total	5	10	6	7	9
Detection Limit Multiplier		1	1	1	1

GTEL Sample Number		05	06	07	120294 MET
Client Identification		MT-3/3	MT-4/4	MT-5/4	METHOD BLANK
Date Sampled		11/30/94	11/30/94	11/30/94	--
Date Prepared		12/02/94	12/02/94	12/02/94	12/02/94
Date Analyzed		12/06/94	12/06/94	12/06/94	12/06/94
Analyte	Detection Limit, mg/Kg	Concentration, mg/Kg			
Lead, total	5	9	8	<5	<5
Detection Limit Multiplier		1	1	1	1

4090 PIKE LANE, SUITE C
CONCORD, CA 94520
(510) 885-7852
(800) 423-7148



Company Name: **GTEL** Phone #: _____
 Company Address: **Salt Lake City office** FAX #: _____
 Site Location: **Northgate Mall**
 Client Project ID: **1702000005**
 Project Manager: **Eileen Brennan** NAME: **Sears & Sears** 08/29/99
 Sampler Name (Print): **Terry James** San Rafael

Field Sample ID	GTEL Lab # (Lab Use only)	Matrix				Method Preserved			Sampling	
		WATER	SOIL	AIR	SLUDGE	PRODUC	OTHER	DATE	TIME	
ATW-1/3	01	X					X	X	10:30	10:44
ATW-2/3	02	X					X	X	10:51	10:59
BTE 1/3	03	X					X	X	11:05	11:05
BTE 2/3	04	X					X	X	11:09	11:09
MT-3/3	05	X					X	X	11:18	11:18
MT-4/4	06	X					X	X	11:27	11:27
MT-5/4	07	X					X	X	11:37	11:37
WO-1/2	08	X					X	X	12:16	12:16
WO-C	09	X					X	X	12:20	12:20
WO-2/4	10	X					X	X	12:30	12:30
WO-1/A	11	X					X	X	12:30	12:30

SPECIAL DETECTION LIMITS
 SPECIAL REPORTING REQUIREMENTS
 TAT Priority (24 hr) GTEL Contact Special Limit
 Expedited (48 hr) Quote/Contract #
 * Business Days Confirmation #
 Other STA-10 X P. #
 Business Days P. #
 QUROC Level Standard
 Blue: CUP: Other X Standard

CHARI-OF-CUSTODY RECORD
AND ANALYSIS REQUEST Revised # 30200 33111
OTHER

ANALYSIS REQUEST	OTHER
<input type="checkbox"/> BTEX CO2 > 8000 with METE	<input type="checkbox"/> EPA 602
<input checked="" type="checkbox"/> BTEX Gas Hydrocarbons PDFF with METE	<input type="checkbox"/> EPA 601
<input checked="" type="checkbox"/> Hydrocarbons GC/FID Gas Chromatograph Screen	<input type="checkbox"/> EPA 600
<input type="checkbox"/> Hydrocarbon Profile (BTEX)	<input type="checkbox"/> EPA 608
<input type="checkbox"/> Oil and Grease 4131 4132 5M-503	<input type="checkbox"/> EPA 624/PPL 6240/TAL NES (4-15)
<input type="checkbox"/> TPH/PAH 418.1 5M 503	<input type="checkbox"/> EPA 625/PL 6250/TAL NES (4-25)
<input type="checkbox"/> EDB by 504 DBCF by 504	<input type="checkbox"/> EPA 610 610
<input type="checkbox"/> EPA 503.1 EPA 502.2	<input type="checkbox"/> EPA TOX Metals Pesticides Herbicides
<input type="checkbox"/> EPA 602 EPA 8020	<input type="checkbox"/> TCLP Metals VOA 8000 YOA Pesticides PCBs
<input type="checkbox"/> EPA 608 EPA 8080 PCB only	<input type="checkbox"/> EPA Metals Priority Polymers TAL RCRA
<input type="checkbox"/> EPA 624/PPL 6240/TAL NES (4-15)	<input type="checkbox"/> CAL Metals TLG 810
<input type="checkbox"/> EPA 625/PL 6250/TAL NES (4-25)	<input type="checkbox"/> Lead 239.2 2007 7420 7421 8070
<input type="checkbox"/> EPA 602 EPA 8020	<input type="checkbox"/> Organic Lead
<input type="checkbox"/> EPA 608 EPA 8080 PCB only	<input type="checkbox"/> Contaminant Fresh Point Priority

REMARKS:
 All samples for BTEX/GAS, GAS & Diesel,
 418.1 - 24 HOUR RESULT. All other Analysis
 STA-10
 Lab Use Only Lot #: C4120011
 Storage Location
 Work Order #: C4110454-24 HR RUSH

Relinquished by Sampler:	Date	Time
Relinquished by:	Date	Time
Relinquished by:	Date	Time

Post-It brand fax transmittal memo 7671 # of pages 2
 To: **Sherry Eileen**
 Co. Co. **121**
 Dept. Phone # **245**
 Fax #

CUSTODY RECORD

1000 PIKE LANE, SUITE C
CONCORD, CA 94520
(510) 686-7852
(800) 428-7143

Phone #:

Address: **Salt Lake City**

FAX #:

Site Location: **Southgate Mall - San Rafael**

Client Project ID: **AM2020025**

Analyst: **AN BRENDA**

Sampler Name (Print): **Sam Rafael**

Sampler Name (Print): **Tom James**

Method Preserved

Matrix

GTCL Lab # (Lab Use Only)

Field Sample ID

12

13

14

11501245

1800

1226

11

11

11

11

11

11

11

11

11

11

11

11

11

Analysis Headers

BTX Gas Hydrocarbons PCFD with MTBE

BTX Gas Hydrocarbons PCFD with MTBE

Hydrocarbons GC/FID Gas

Hydrocarbon Profile (BIMCIS)

Oil and Grease 413.1

TPH/IR 418.1

EPA 808

EPA 802

EPA 801

EPA 803.1

EPA 803.2

EPA 824/PPL

EPA 825/PPL

EPA 810:18310

EP TOX Metals

TCLP Metals

EPA Metals - Priority Pollutant

CAM Metals TLCC

Lead 239.2

Organic Lead

Concentrations

Concentrations

Concentrations

Concentrations

Concentrations

Concentrations

Concentrations

Concentrations

Concentrations

Concentrations

Concentrations

OTHER

OTHER

OTHER

OTHER

OTHER

OTHER

OTHER

OTHER

OTHER

OTHER

OTHER

OTHER

OTHER

OTHER

OTHER

OTHER

OTHER

OTHER

OTHER

OTHER

OTHER

OTHER

OTHER

OTHER

OTHER

OTHER

OTHER

OTHER

OTHER

OTHER

OTHER

OTHER

REMARKS:
All samples for TPH gas + diesel, and 418.1 - 24hr
wash. All other analyses - Std TAT.

Work Order #: **04110454-24 HR Wash**

Storage Location

Received by:

Received by:

Received by Laboratory:

Waybill #

Received by:

Received by:

Received by:

Received by:

Received by:

Received by:

Received by:

Received by:

CUSTODY RECORD

Attachment 4

Underground Storage Tank Closure Review Form

**UNDERGROUND STORAGE TANK
CLOSURE REVIEW FORM**

Date: 10/1/98	LUSTIS file no.:	Case reviewer:	
Site Name/Address: Sears No. 1528 9000 Northgate Mall Road San Rafael, CA	Responsible parties: Sears Roebuck & Co	Address: c/o 3333 Beverly Rd. Hoffman Estates, IL 60179	Phone no.: 847-286-5530

CASE INFORMATION (N/A = Not Applicable)

Tank No.	Size in Gallons	Contents	Closed in-place/Removed?	Date
Tanks 1,2	Unknown	Gasoline	Removed	Prior to 1994
Tank 3	Unknown	Used Oil	Removed	Prior to 1994
Unknown	Unknown	Motor Oil	Removed	Prior to 1994

II. SITE CHARACTERIZATION INFORMATION (GW = groundwater)

GW basin: Marin County	Beneficial uses: N/A	Depth to drinking water aquifer: Unknown	
Distance to nearest municipal supply well: Unknown		Distance between known shallow GW contamination and aquifer: N/A	
Site GW highest depth: N/A	Site GW lowest depth: N/A	Shallow water-bearing zone well screen interval: N/A	Flow direction: N/A
Soil Type: mainly silts, sands & clays (low-permeability)		Maximum depth sampled: 6 feet	

III. MAXIMUM DOCUMENTED CONTAMINANT CONCENTRATIONS - Initial and Latest -- = Not Reported, ND = Non-detect

Contaminant	Soil (mg/kg)		Water (µg/L)		Contaminant	Soil (mg/kg)		Water (µg/L)	
	Initial (1994)	Latest	--	--		Initial (1994)	Latest	Initial (Year)	Latest (Year)
TPH-g	<1 (12/94)	--	--	--	Xylene	<0.005 (11/94)	--	--	--
VOC/8240	N/D	--	--	--	Total Lead	11	--	--	--
Benzene	<0.005 (11/94)	--	--	--	TRPH	19 (11/94)	--	--	--
Toluene	<0.005 (11/94)	--	--	--	TPH-d	<10	--	--	--
Ethylbenzene	<0.005 (11/94)	--	--	--					

IV. SOIL REMEDIATION

Method: UST removal (date unknown) intrinsic biodegradation 1994 - 1998	Duration of remediation: Indefinite
---	-------------------------------------

V. GROUNDWATER REMEDIATION

Method: N/A	Duration of remediation: N/A
-------------	------------------------------

VI. FREE PRODUCT:

Was free product encountered? No	Has free product been totally recovered? N/A
When was free product recovery project completed? N/A	

VII. RECOMMENDED ACTION:

Soil closure only: Not applicable	Case Closure: Yes	Solvent Case? No
Additional Action Required (i.e.: additional site assessment, remediation, monitoring): None		

VIII. JUSTIFICATION FOR RECOMMENDED ACTION:

1) Source removed by UST removal (prior to 1994), product line and impacted soil removal May 1995.	2) No phase-separated liquid hydrocarbons.
3) No waste oil storage at site since at least 1994, impacted soil at site not in communication w/drinking water or public contact.	
5) Ongoing biodegradation/attenuation in soil, likely to continue.	
6) Asphalt cap prevents surface infiltration and flushing of hydrocarbons in soil into groundwater.	

Attachment 5
Waste Removal Documentation

REMAT

830 North Miller Road
Buckeye, Arizona 85326

Phone: (602) 386-6600

FAX: (602) 386-3300

WASTE DISPOSAL QUESTIONNAIRE

GENERATOR INFORMATION:

REMAT WASTE ID NO.

1. NAME: Sears Roebuck & Company Store # 1528
2. ADDRESS: 333 Beverly Rd., Dept. 824C, Bldg A2-~~200~~ 160B
3. CITY/STATE/ZIP: Hoffman Estates, IL 60179
4. CONTACT(S): Bernadine Palka 5. PHONE #: (708) 286-8864
6. GENERATOR'S STANDARD INDUSTRIAL CLASS CODE (SIC): 5311
7. FEDERAL/STATE EPA ID No. (If Hazardous): N/A
8. WASTE SITE LOCATION: 9000 Northgate Mall, San Rafael, CA

WASTE INFORMATION:

9. WASTE TYPE (COMMON name by which waste is referred):
Stockpiled Soil Containing Petroleum Hydrocarbons
10. ACCURATE DESCRIPTION OF THE PROCESS WHICH GENERATES THE WASTE:
UST Removal activities
11. CONTAMINATION: Gasoline Diesel Fuel Jet Fuel Fuel Oil # _____
 Waste Oil Other _____
12. Is the waste hazardous under FEDERAL REGULATIONS? YES NO
If yes, is the waste LISTED or CHARACTERISTIC?
What is the EPA HAZARDOUS WASTE NUMBER? N/A
13. Is the waste hazardous under STATE REGULATIONS? YES NO If yes,
EXPLAIN: _____

(INITIAL PAGE)

[Handwritten initials]

14. Is the waste regulated under the FEDERAL TOXIC SUBSTANCES CONTROL ACT (TOSCA)? () YES (X) NO
15. What is the physical state of the waste at room temperature?
 (X) SOLID () SEMISOLID (sludge) () LIQUID
16. What will be the minimum percent of solids of the waste? 70 (%)
17. Is the waste (X) HOMOGENEOUS or () STRATIFIED?
18. Will the waste contain any free standing liquids? () YES () NO
19. Is there any debris (i.e., WOOD, CONCRETE, BRICK, STEEL, PIPE, etc.) in the waste? () YES (X) NO If yes, what is the percentage? _____ (%)

DESCRIPTION: _____

20. Will the waste be disposed of in (X) BULK () DRUMS () OTHER? _____
21. Is the disposal of the waste () ONGOING or a (X) ONE-TIME clean-up?
22. What is the approximate volume of waste to be disposed? two (?)
 () TONS (X) YARDS () DRUMS per () DAY () WEEK () MONTH () YEAR
23. What volume of waste is currently stockpiled, if any? 2 yards
24. What is the maximum volume of waste which will be disposed in any one day? (Specify TONS, YARDS, DRUMS, etc.) 2 yards

TRANSPORTER INFORMATION:

25. NAME: Southwest Soil Remediation, Inc.
26. ADDRESS: 3951 E. Columbia Street
27. CITY/STATE/ZIP: Tucson, AZ
28. CONTACT(S): Bob Bonnert
29. PHONE NO. (602) 571-7174
30. FEDERAL/STATE EPA ID. NO. (If Applicable): 86066729

LABORATORY INFORMATION:

31. NAME: GTEL Environmental Laboratories
32. CONTACT(S): Don Rensner
33. PHONE NO. 800-633-7936
34. Is the laboratory certified by the (X) STATE or () EPA? (X) YES () NO.
35. Please attach a recent (within six months) copy of the analysis conducted from a representative sample of the waste in question.

CERTIFICATION:

I, THE UNDERSIGNED, UNDER PENALTY OF LAW, DO HEREBY CERTIFY THAT ALL THE INFORMATION ON THIS FORM (INCLUDING ATTACHED DOCUMENTATION AND ANALYTICAL DATA) IS COMPLETE AND FACTUAL AND IS AN ACCURATE REPRESENTATION OF THE WASTE TO BE DISPOSED.

NAME: Bernadine Palka
 (Print or Type)

TITLE: Manager Environmental Engineering

Bernadine Palka
 (Signature)

DATE: 31 May 95

15225 (9)
 117



830 N. Miller Road
Buickaya, AZ 85326

Phone 602-386-6600
FAX 602-386-3300

ENVIRONMENTAL SERVICES • SOIL REMEDIATION • RECYCLED PRODUCTS

GENERATOR CERTIFICATIONS

NON-HAZARDOUS CERTIFICATION

I, the undersigned, under penalty of the law, do hereby certify that the waste material, from the location below, submitted for acceptance to REMAT is not a "RCRA" listed hazardous waste as defined in 40 CFR 261 and does not exhibit any of the characteristics of a hazardous waste as defined in 40 CFR 261 of the Toxicity Characteristic Revision Rules as specified in the March 29, 1990, Federal Register; and that I am authorized to execute this document on behalf of:

GENERATOR: Sears Roebuck & Company STORE # 1528

LOCATION: 9000 Northgate Mall, San Rafael, CA

SIGNATURE: Bernadine A Palka TITLE: Manager Envir. Engineering

NAME (Please Print) Bernadine Palka DATE: 31 May 98

HERBICIDE/PESTICIDE/PCB CERTIFICATION

I, the undersigned, under penalty of law, do hereby certify that the waste material, from the location below, submitted for acceptance to REMAT does not contain herbicides or pesticides at a concentration which would render it hazardous as defined in "RCRA" 40 CFR 261, and does not contain polychlorinated biphenyls at a level greater than 50 ppm as defined by 40 CFR 261; and that I am authorized to execute this document on behalf of:

GENERATOR: Sears Roebuck & Company STORE # 1528

LOCATION: 9000 Northgate Mall, San Rafael, CA

SIGNATURE: Bernadine A Palka TITLE: Manager Envir. Engineering

NAME (Please Print) Bernadine Palka DATE: 31 May 98

1528(9)
BOP



830 N. Miller Road
Buckeye, AZ 85326

Phone 602-386-8600
FAX 602-386-3300

ENVIRONMENTAL SERVICES • SOIL REMEDIATION • RECYCLED PRODUCTS

GENERATOR CERTIFICATIONS

U.S.T. EXEMPTION CERTIFICATION

I, the undersigned, under penalty of law, do hereby certify that the waste material (soil), from the location below, was contaminated by a petroleum fuel source regulated under the Federal Underground Storage Tank Rules, 40 CFR part 280; and that I am authorized to execute this document on behalf of:

GENERATOR: Sears Roebuck & Company STORE # 1528

LOCATION: 9000 Northgate Mall, San Rafael, CA

SIGNATURE: Bernadine A Palka TITLE: Manager Envir. Engineering

NAME (Please Print) Bernadine Palka DATE: 31 May 95

PETROLEUM CONSTITUENT CERTIFICATION

In lieu of submitting analytical data verifying that the above soil in question does not contain constituents other than those which would normally appear in an analysis of un-used petroleum products, I submit and certify that I am familiar with the source of contamination of the soil and further certify that the source contains no contaminants other than what is listed below:

Soil Contaminants Gasoline

GENERATOR: Sears Roebuck & Company STORE # 1528

SIGNATURE: Bernadine A Palka TITLE: Manager Envir. Engineering

NAME (Please Print) Bernadine Palka DATE: 31 May 95

BAP
152869

REMAT

830 North Miller Road
Buckeye, Arizona 85326

Phone: (602) 386-6600

FAX: (602) 386-3300

WASTE DISPOSAL QUESTIONNAIRE

GENERATOR INFORMATION:

REMAT WASTE ID NO. _____

1. NAME: Sears Roebuck & Company Store #1528
2. ADDRESS: 333 Beverly Rd., Dept. 824C, Bldg A2-~~200~~ 160B
3. CITY/STATE/ZIP: Hoffman Estates, IL 60179
4. CONTACT(S): Bernadine Palka 5. PHONE #: (708) 286-8864
6. GENERATOR'S STANDARD INDUSTRIAL CLASS CODE (SIC): 5311
7. FEDERAL/STATE EPA ID No. (If Hazardous): N/A
8. WASTE SITE LOCATION: 9000 Northgate Mall, San Rafael, CA

WASTE INFORMATION:

9. WASTE TYPE (COMMON name by which waste is referred):
Stockpiled soil containing petroleum hydrocarbons
10. ACCURATE DESCRIPTION OF THE PROCESS WHICH GENERATES THE WASTE:
UST Removal activities
11. CONTAMINATION: () Gasoline () Diesel Fuel () Jet Fuel () Fuel Oil # _____
(X) Waste Oil (X) Other Used Oil
12. Is the waste hazardous under FEDERAL REGULATIONS? () YES (X) NO
If yes, is the waste () LISTED or () CHARACTERISTIC?
N/A
What is the EPA HAZARDOUS WASTE NUMBER? _____
13. Is the waste hazardous under STATE REGULATIONS? () YES (X) NO If yes,
EXPLAIN: _____

(INITIAL PAGE)

[Handwritten Signature]

14. Is the waste regulated under the FEDERAL TOXIC SUBSTANCES CONTROL ACT (TOSCA)? () YES (X) NO
15. What is the physical state of the waste at room temperature?
 (X) SOLID () SEMISOLID (sludge) () LIQUID
16. What will be the minimum percent of solids of the waste? 70 (%)
17. Is the waste (X) HOMOGENEOUS or () STRATIFIED?
18. Will the waste contain any free standing liquids? () YES () NO
19. Is there any debris (i.e., WOOD, CONCRETE, BRICK, STEEL, PIPE, etc.) in the waste? () YES (X) NO If yes, what is the percentage? _____ (%)

DESCRIPTION: _____

20. Will the waste be disposed of in (X) BULK () DRUMS () OTHER? _____
21. Is the disposal of the waste () ONGOING or a (X) ONE-TIME clean-up?
22. What is the approximate volume of waste to be disposed? thirty-two (32)
 () TONS (X) YARDS () DRUMS per () DAY () WEEK () MONTH () YR
23. What volume of waste is currently stockpiled, if any? 32 yards
24. What is the maximum volume of waste which will be disposed in any one day? (Specify TONS, YARDS, DRUMS, etc.) _____

TRANSPORTER INFORMATION:

25. NAME: Southwest Soil Remediation, Inc.
26. ADDRESS: 3951 E. Columbia Street
27. CITY/STATE/ZIP: Tucson, AZ
28. CONTACT(S): Bob Bonnert 29. PHONE NO.: (602) 571-7174
30. FEDERAL/STATE EPA ID. NO. (if applicable): 86066729

LABORATORY INFORMATION:

31. NAME: GTEL Environmental Laboratories
32. CONTACT(S): Don Rensner 33. PHONE NO. 800-633-7936
34. Is the laboratory certified by the (X) STATE or () EPA? (X) YES () NO.
35. Please attach a recent (within six months) copy of the analysis conducted from a representative sample of the waste in question.

CERTIFICATION:

I, THE UNDERSIGNED, UNDER PENALTY OF LAW, DO HEREBY CERTIFY THAT ALL THE INFORMATION ON THIS FORM (INCLUDING ATTACHED DOCUMENTATION AND ANALYTICAL DATA) IS COMPLETE AND FACTUAL AND IS AN ACCURATE REPRESENTATION OF THE WASTE TO BE DISPOSED.

NAME: Bernadine Palka
 (Print or Type)

TITLE: Manager Environmental Engineering

Bernadine A. Palka
 (Signature)

DATE: 31 May 95

152860



830 N. Miller Road
Buckeye, AZ 85326

Phone 602-386-6600
FAX 602-386-9300

ENVIRONMENTAL SERVICES • SOIL REMEDIATION • RECYCLED PRODUCTS

GENERATOR CERTIFICATIONS

NON-HAZARDOUS CERTIFICATION

I, the undersigned, under penalty of the law, do hereby certify that the waste material, from the location below, submitted for acceptance to REMAT is not a "RCRA" listed hazardous waste as defined in 40 CFR 261 and does not exhibit any of the characteristics of a hazardous waste as defined in 40 CFR 261 of the Toxicity Characteristic Revision Rules as specified in the March 29, 1990, Federal Register; and that I am authorized to execute this document on behalf of:

GENERATOR: Sears Roebuck & Company STORE # 1528

LOCATION: 9000 Northgate Mall, San Rafael, CA

SIGNATURE: Bernadine A Palka TITLE: Manager Envir. Engineering

NAME (Please Print) Bernadine Palka DATE: 31 May 95

HERBICIDE/PESTICIDE/PCB CERTIFICATION

I, the undersigned, under penalty of law, do hereby certify that the waste material, from the location below, submitted for acceptance to REMAT does not contain herbicides or pesticides at a concentration which would render it hazardous as defined in "RCRA" 40 CFR 261, and does not contain polychlorinated biphenyls at a level greater than 50 ppm as defined by 40 CFR 261; and that I am authorized to execute this document on behalf of:

GENERATOR: Sears Roebuck & Company STORE # 1528

LOCATION: 9000 Northgate Mall, San Rafael, CA

SIGNATURE: Bernadine A Palka TITLE: Manager Envir. Engineering

NAME (Please Print) Bernadine Palka DATE: 31 May 95

1528(6)



830 N. Miller Road
Buckeye, AZ 85326

Phone 602-386-6600
FAX 602-386-3300

ENVIRONMENTAL SERVICES • SOIL REMEDIATION • RECYCLED PRODUCTS

GENERATOR CERTIFICATIONS

U.S.T. EXEMPTION CERTIFICATION

I, the undersigned, under penalty of law, do hereby certify that the waste material (soil), from the location below, was contaminated by a petroleum fuel source regulated under the Federal Underground Storage Tank Rules, 40 CFR part 280; and that I am authorized to execute this document on behalf of:

GENERATOR: Sears Roebuck & Company STORE #1528

LOCATION: 9000 Northgate Mall, San Rafael, CA

SIGNATURE: Bernadine A Palka TITLE: Manager Envir. Engineering

NAME (Please Print) Bernadine Palka DATE: 31 May 95

PETROLEUM CONSTITUENT CERTIFICATION

In lieu of submitting analytical data verifying that the above soil in question does not contain constituents other than those which would normally appear in an analysis of un-used petroleum products, I submit and certify that I am familiar with the source of contamination of the soil and further certify that the source contains no contaminants other than what is listed below:

Soil Contaminants used oil/virgin oil

GENERATOR: Sears Roebuck & Company STORE # 1528

SIGNATURE: Bernadine A Palka TITLE: Manager Envir. Engineering

NAME (Please Print) Bernadine Palka DATE: 31 May 95

1528(6)

CITY OF

*San Rafael***Mayor**
*Albert J. Boro***Council Members**
Paul M. Cohen
Barbara Heller
Cyr N. Miller
*Gary D. Phillips***Fire Chief**
Robert E. Marcucci

November 2, 1999

Ms. Melissa Gossell
IT Corporation
757 Arnold Drive, Suite D
Martinez, CA 94553-6526

Re: New Landowner Notification and Participation Requirements for Sears, Roebuck & Co. #1528,
9000 Northgate Mall, San Rafael

This letter is to inform you of new legislative requirements pertaining to cleanup and closure of sites where an unauthorized release of hazardous substance, including petroleum, has occurred from an underground storage tank (UST). Section 25297.15(a) of Ch. 6.7 of the Health & Safety Code requires the primary or active responsible party to notify all current record owners of fee title to the site of: 1) a site cleanup proposal; 2) a site closure proposal; 3) a local agency intention to make a determination that no further action is required; and 4) a local agency intention to issue a closure letter. Section 25297.15(b) requires the local agency to take all reasonable steps to accommodate responsible landowners' participation in the cleanup or site closure process and to consider their input and recommendations.

For purposes of implementing these sections, you have been identified as the primary or active responsible party. Please provide to this agency, within twenty calendar days of receipt of this notice, a complete mailing list of all current record owners of fee title to the site. You may use the enclosed list of landowners form (sample letter 2) to comply with this requirement. If the list of current record owners of fee title to the site changes, you must notify the local agency of the change within 20 calendar days from when you are notified of the change.

If you are the sole landowner, please indicate that on the landowner list form. The following notice requirements do not apply to responsible parties who are the sole landowner for the site.

In accordance with Section 25297.15(a) of Ch. 6.7 of the Health & Safety Code, you must certify to the local agency that all current record owners of fee title to the site have been informed of the proposed action before the local agency may do any of the following:

- 1) consider a cleanup proposal (corrective action plan);
- 2) consider a site closure proposal;
- 3) make a determination that no further action is required;
- 4) issue a closure letter.

Fire Department Offices: 1039 C Street, San Rafael, CA 94901
Administration: (415) 485-3304 Fire Prevention: (415) 485-3308
Fax: (415) 453-1627

Page 2

You may use the enclosed notice of proposed action form (sample letter 3) to comply with this requirement. Before approving a cleanup proposal or site closure proposal, determining that no further action is required, or issuing a closure letter, the local agency will take all reasonable steps necessary to accommodate responsible landowner participation in the cleanup and site closure process and will consider all input and recommendations from any responsible landowner.

Sincerely,

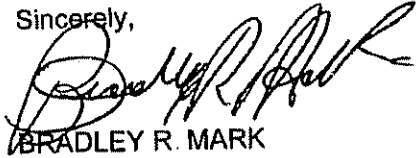

BRADLEY R. MARK
Deputy Fire Marshal

BRM:db

BRM\siteclosures\new I.o. not&partreqs-9000 Northgate.doc

November 2, 1999

San Rafael Fire Department
1039 'C' Street
San Rafael, CA 94901

RE: Notice of Proposed Action Submitted to Local Agency for Sears, Roebuck & Co. #1528,
9000 Northgate Mall, San Rafael

In accordance with Section 25297.15(a) of Chapter 6.7 of the Health & Safety Code, I,
_____, (name of primary responsible party) certify that I have notified all
responsible landowners of the enclosed proposed action. Check space for applicable proposed
actions(s):

- Cleanup Proposal (corrective action plan)
- Site Closure Proposal
- Local Agency Intention to make a determination that no further action is required.
- Local Agency Intention to Issue a Closure Letter

Sincerely,

Signature of primary responsible party

Name of primary responsible party

cc: Names and addresses of all record fee title owners

CITY OF

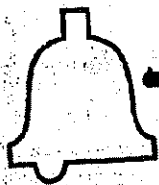

San Rafael

Mayor
Albert J. Boro

Council Members
Paul M. Cohen
Barbara Heller
Cyr N. Miller
Gary D. Phillips

Fire Chief
Robert E. Marcucci

November 2, 1999

Ms. Melissa Gossell
IT Corporation
757 Arnold Drive, Suite D
Martinez, CA 94553-6526

Re: Request for Site Closure; Sears, Roebuck and Co. #1528, 9000 Northgate Mall,
San Rafael

Dear Ms. Gossell:

This department has received your request for site closure at the above referenced location. To adequately assess your site and complete our review, we are requesting submittal of the following missing documentation:

- Laboratory analytical reports of all soil sampling performed in conjunction with the Underground Storage Tank excavations by Blaine Tech Services on March 7, 1985. (IT Stoner Laboratory Nos. 26326, 26327 and 26328);
- Laboratory analytical reports for aerated soil stockpile samples collected by Blaine Tech Services on March 25, 1985.
- Documentation of the 1987 removal of one 1,000-gallon waste oil underground storage tank and two 530-gallon bulk oil underground storage tanks.
- Laboratory analytical reports for underground storage tank closure samples collected in 1987.
- Manifests and/or facility weight tags for the transportation of 34 cubic yards of soil by Southwest Soil Remediation, Inc. to the Remat thermal processing facility in Buckeye, Arizona in 1995.

As your company seems to be acting as the responsible party for this site at this time, enclosed please find Deed Notification forms which must be completed and returned to this Department before we can continue with the site assessment.

Ms. Melissa Gossell

Page 2

Following the Regional Water Quality Control Board and legislative directives, this Department will require a boring to obtain a soil and water sample for MTBE testing.

In addition, a Sensitive Receptor Review report will be needed prior to completing a site closure.

Should you have any questions, please call me at (415) 485-3308.

Sincerely,



BRADLEY R. MARK
Hazardous Materials Coordinator

BRM:db

CITY OF

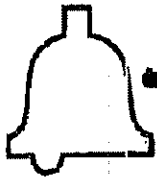
**San Rafael****Mayor
Albert J. Boro****Council Members
Paul M. Cohen
Barbara Heller
Cyr N. Miller
Gary Q. Phillips****Fire Chief
Robert E. Marcucci****November 16, 1999****Ms. Melissa Gossell
IT Corporation
757 Arnold Drive, Suite D
Martinez, CA 94553-6526****Re: Review for Closure
Sears, Roebuck & Co. Automotive Center No. 1528
9000 Northgate Mall, San Rafael, California****Dear Ms. Gossell:**

The City of San Rafael Fire Department (SRFD) is in the process of reviewing IT Corporation's Request for Closure, Sears, Roebuck and Co. Automotive Center No. 1528, 9000 Northgate Mall, San Rafael, California dated March 23, 1999. The IT Corporation report appears to adequately document the site investigation and remediation activities associated with the removal of the dispenser islands and product lines conducted between November 1994 and May 1995. However, the SRFD file for the subject site is lacking documentation for the site investigation and remediation activities associated with the removal of eight underground storage tanks (USTs) conducted in 1985 and 1987. A list of all documents contained in the SRFD file for the subject site is attached.

The SRFD requests the submittal of missing documentation so that the review for closure can be completed. In particular, submittal of the following documentation is requested:

- * Laboratory analytical reports for three soil samples collected from UST excavations by Blaine Tech Services on March 7, 1985 (IT Stoner Laboratory Nos. 26326, 26327 and 26328);
- * Laboratory analytical reports for samples collected by Blaine Tech Services from aerated soil stockpiles on March 25, 1985 (IT Stone Laboratory Nos. unknown);
- * Documentation of the 1987 removal of one 1,000-gallon waste oil UST and two 530-gallon bulk oil USTs;
- * Laboratory analytical reports for UST closure samples collected in 1987. (laboratory unknown); and

**Fire Department Offices: 1039 C Street, San Rafael, CA 94901
Administration: (415) 485-3304 Fire Prevention: (415) 485-3308
Fax: (415) 453-1627**

Ms. Melissa Gossell

Page 2

- * Manifests and/or facility weight tags for the transportation of 34 cubic yards of soil by Southwest Soil Remediation, Inc. to the Remat thermal processing facility in Buckeye, Arizona in 1995.

⇒ Before this department can proceed any further with the site closure, the Deed Notification Forms sent to you previously must be completed and reviewed.

Following Regional Water Quality Control Board and Legislative directives, borings will be required to obtain soil and water samples which will then be tested for MTBE. This is now a requirement for site closure.

In addition, a sensitive Recaptor Report will be needed prior to a site closure being completed.

Should you have any questions, please call me at 415-485-3308.

Sincerely,



BRADLEY R. MARK
Hazardous Material Coordinator

**List of documents contained in San Rafael Fire Department file for
Sears, Roebuck & Co. Automotive Center No. 1528
9000 Northgate Mall, San Rafael, California
(listed in chronological order)**

Blaine Tech Services, 1985a, Soil Sampling at Sears Automotive Center, Northgate Shopping Center, Northgate & Los Ranchos, San Rafael, California, on March 7, 1985: March 12;

Blaine Tech Services, 1985b, Resampling of Aerated Soil at Sears Automotive Center, Northgate Shopping Center, Northgate & Los Ranchos, San Rafael, California, on March 25, 1985: April 8;

Marin County Environmental Health Services, undated, Application for Temporary Tank Closure (form) submitted to Sears, Roebuck & Co.;

Sears, Roebuck & Co., 1986a, letter to Marin County Environmental Health Services regarding removal of three remaining USTs: February 20;

Sears, Roebuck & Co., 1986b, completed Marin County Environmental Health Services application form to remove three USTs, August 4;

Marin County Environmental Health Services, 1986, Permit to Remove three USTs, August 5;

Sears, Roebuck & Co., 1986c, letter to Marin County Environmental Health Services requesting an extension of the September 1, 1986 deadline to remove remaining three USTs, August 25;

Marin County Environmental Health Services, 1987a, Memo to Sears, Roebuck & Co. requesting information on the status of removal of the three remaining USTs: January 13;

Combustion Engineering, 1987, Letter to Marin County Environmental Health Services regarding laboratory analytical results for one soil sample collected the UST removal at the subject site: February 20;

Marin County Environmental Health Services, 1987b, Letter of clearance based upon review of submitted UST closure sample analytical results: March 2;

Fluor Daniel GTI, 1996, Dispenser Island and Product Line Removal Report, Sears Store 1528, 9000 Northgate Mall, San Rafael, California: July 1;

IT Corporation, 1999, Request for Closure, Sears, Roebuck and Co. Automotive Center No. 1528, 9000 Northgate Mall, San Rafael, California: March 23.

Documents TOR has as of 12/5/2016



October 15, 2002

Captain Bradley R. Mark, Deputy Fire Marshal
City of San Rafael Fire Department
1039 C Street
San Rafael, California 94901

**Subject: Sears, Roebuck and Co. Automotive Center No. 1528
9000 Northgate Mall
San Rafael, California**

Dear Captain Mark:

On behalf of Sears, Roebuck and Co. (Sears), URS Corporation (URS) is responding to comments made regarding the subject site in correspondence from the San Rafael Fire Department (SRFD) dated November 16, 1999. The letter requested that Sears submit specific historical site documents so that the review for site closure could be completed by the SRFD. Copies of the following documents are attached for your files (the SRFD document request is in bold type, the URS comment follows in italics):

- **Documentation of the 1987 removal of one 1,000-gallon waste oil UST and two 530-gallon bulk oil USTs**

A copy of the document is presented in Attachment 1. (Note: the two smaller bulk oil USTs were 500-gallons capacity rather than 530-gallon capacity.)

- **Laboratory analytical reports for UST closure samples collected in 1987 (laboratory unknown)**

A copy of the laboratory analytical report was not found. However, a copy of the Clearance document from the Department of Health and Human Services, Environmental Health Services, County of Marin, dated March 2, 1987, is presented in Attachment 2.

- **Manifests and/or facility weight tags for the transportation of 34 cubic yards of soil by Southwest Soil Remediation, Inc. to Remat thermal processing facility in Buckeye, Arizona in 1995.**

A copy of the Waste Manifest document, dated August 1995, is presented in Attachment 3.

As per our telephone discussion on August 14, 2002, Sears has checked their files for the remaining two historical site documents requested in the SRFD letter (laboratory analytical reports dated March 7, 1985 and March 25, 1985) and have not located them. To date, Sears has researched its files and has found what it could to respond to all requests made by the SRFD for additional historical information regarding the 1985 and 1987 removal activities conducted at the subject site. It must be understood that there was no requirement for Sears to retain historical documents for these removal activities since Sears had received site closure for these activities from the County of Marin.

The November 16, 1999 SRFD letter also requested that Sears provide a sensitive receptor report for the subject site as an additional requirement for site closure. A copy of the EDR – Offsite Receptor Report for the subject site, dated November 12, 1999, is provided in Attachment 4

URS Corporation
500 12th Street, Suite 200
Oakland, CA 94607-4014
Tel: 510 893 3600
Fax: 510 874 3268



Captain Mark
October 15, 2002
Page 2

Please note that in the first paragraph of the November 16, 1999 SRFD letter it states that "... remediation activities associated with the removal of eight underground storage tanks (USTs)..." For the record, there were a total of five (5) underground storage tanks located at the subject site: two (2) gasoline tanks, one (1) waste oil tank, and two (2) bulk motor oil tanks.

Please provide a copy of the Deed Notification Form so that Sears can complete and return them. It is understood that this form must be completed prior to obtaining site closure.

As requested by the SRFD, a Work Plan is presently being written which will address the requirement of additional soil and groundwater sampling and analysis for Methyl tertiary butyl ether (MTBE) at the subject site. Please note that URS is the new consultant of record for Sears regarding this site. If you have any questions, please do not hesitate to contact me at 510-874-3101.

Sincerely,
URS CORPORATION

David A. Bero, P.G., R.G.
Senior Geologist

cc: Scott DeMuth, Manager, Environmental Technical Services, Sears, Roebuck and Co.
URS Corporation Project Files

Attachments:

1. Application to Remove Underground Hazardous Material Storage Tank
2. Clearance document, Department of Health and Human Services, Environmental Health Services, County of Marin, dated March 2, 1987
3. Waste Manifest dated August 1995
4. EDR – Offsite Receptor Report dated November 1999.

ATTACHMENT 1
Application to Remove Underground Hazardous Material Storage Tank



ENVIRONMENTAL HEALTH SERVICES

COUNTY OF MARIN
HALL OF JUSTICE
CIVIC CENTER
ROOM 285
SAN RAFAEL, CALIFORNIA 94903
(415) 499-6907

RECEIVED

AUG 5 1986

APPLICATION TO REMOVE
UNDERGROUND HAZARDOUS MATERIAL STORAGE TANK

ENVIRONMENTAL HEALTH

#464035
JE

1. Facility Information

Name of Facility SEARS		Type of Business AUTOMOTIVE & RETAIL SALES		
Street Address 9000 NORTHGATE MALL	City SAN RAFAEL	Zip Code 94903	Telephone 472-3670	
Contract Period MID AUGUST 1986		Position with Company ANALYTICAL CHEMIST		Telephone (805) 498-6771
Owners Name (Corporation, Agency, or Individual) SEARS & ROEBUCK COMPANY				
Street Address (if Different than Above) 900 S. FREMONT AVE.		City ALHAMBRA	Zip Code 91802	Telephone (818) 576-4225

2. Contractor Removing Tank

Company Name K.E. CURTIS CONSTRUCTION COMP.	Street Address 1400 Old Conejo Rd	City Newbury Park	Telephone (805) 499-0428
---	---	-----------------------------	------------------------------------

3. Soil Analysis Laboratory

Company Name COMBUSTION ENGINEERING EMST	Street Address 2421 W. Hillcrest Dr	City Newbury Park	Telephone (805) 498-6771
--	---	-----------------------------	------------------------------------

4. Hazardous Waste Hauler (if appropriate)

Company Name IT CORP.	Street Address 4585 Pacheco	City MARTINEZ	Telephone (415) 372-9110
---------------------------------	---------------------------------------	-------------------------	------------------------------------

5. Tank Identification & Construction

Tank ID 2929002	UL # - NA -	Year Tank Installed 1972	Volume of Tank (Gallon) 2-500, 1-1000	Cathodic Protection <input checked="" type="checkbox"/> No <input type="checkbox"/> Yes, Type _____
Primary Containment <input type="checkbox"/> Concrete <input checked="" type="checkbox"/> Steel <input type="checkbox"/> Fiberglass <input type="checkbox"/> Fiberglass/Coated Steel <input type="checkbox"/> Other: SINGLE WALL				

5. Chemical Composition of Materials Currently or Previously Stored in Tank

currently stored	previously stored	CAS # (if known)	Chemical Do Not Use Commercial Name (Use additional paper for more room)
<input type="checkbox"/> 01	<input checked="" type="checkbox"/> 02		BULK WASTE OIL
<input type="checkbox"/> 01	<input checked="" type="checkbox"/> 02		BULK WASTE OIL
<input type="checkbox"/> 01	<input checked="" type="checkbox"/> 02		WASTE OIL

7. Piping

A. Aboveground Piping: 01 Double-walled pipe 02 Concrete-lined trench 03 Gravity 04 Pressure 05 Suction
 ((Check) appropriate box(es)) 06 Unknown 07 None

B. Underground Piping: 01 Double-walled pipe 02 Concrete-lined trench 03 Gravity 04 Pressure 05 Suction
 ((Check) appropriate box(es)) 06 Unknown 07 None

8. Disposition of Tank(s)

Proposed Disposition of Tank(s) IT WILL REMOVE, RINSE & TANK SCRAPED	Reason for Removal NO LONGER IN THAT SALES BUSINESS
--	---

9. Applicant Information

Name of Applicant MARK GIGAS	Signature of Applicant <i>Mark Gigas</i>	Date 01/1/01
--	---	------------------------

ATTACHMENT 2
**Clearance document, Department of Health and Human Services, Environmental
Health Services, County of Marin, dated March 2, 1987**

DEPARTMENT OF HEALTH AND HUMAN SERVICES

R-8512 = 12

Environmental Health Services

COUNTY OF MARIN

Hall of Justice • Civic Center • San Rafael, CA 94903

(415) 499-6907

DATE: March 2, 1987

TO:

Attn: Donald Woods
Sears & Roebuck Company

Merchandise Group-Western Law Office

900 South Fremont Ave.

Alhambra, CA 91802

RE: San Rafael Store

900 Northgate Mall

San Rafael, CA 94903

CLEARANCE

Analysis of samples of the soil or ground water at the above site indicated a safe level or absence of any residual of the product formerly stored in underground storage tanks at this location.

Thank you for your cooperation.

Very truly yours,

EDWARD J. STEWART, CHIEF
ENVIRONMENTAL HEALTH SERVICES

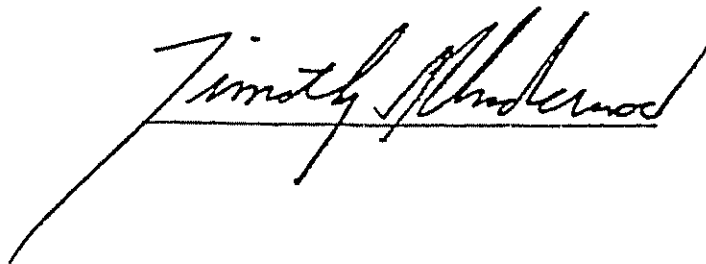

ATTACHMENT 3
Laboratory analytical reports for UST closure samples collected in 1987

WASTE MANIFEST

Manifest Document No. 000002 Page 1 of 1

3. Generator's Name and Mailing Address
SEARS AUTO CENTER #1528
8000 Northgate Mall
San Rafael, CA

4. Generator's Phone (415) 507-2399

6. Transporter 1 Company Name
Allwaste Transportation & Remediation C.A.D.O. 6.3.5.4.7.9.0.6
US EPA ID Number

7. Transporter 2 Company Name
US EPA ID Number

9. Designated Facility Name and Site Address
Re-Mix
830 North Miller
Buckeye, AZ

10. US EPA ID Number
A. Transporter's Phone 800-321-1030
B. Transporter's Phone
C. Facility's Phone 520-571-7174

11. Waste Shipping Name and Description	12. Containers		13. Total Quantity	14. Unit Weight
	No.	Type		
a. Non-Hazardous Soil	00103	00001		
b.				
c.				
d.				

D. Additional Descriptions for Materials Listed Above
E. Handling Codes for Wastes Listed Above

15. Special handling instructions and Additional information:
Use proper P.P.E. and eyewear.
24-Hour Emergency Contact: Steven Soarez - 500/321-1030

16. GENERATOR'S CERTIFICATION: I certify the materials described above on this manifest are not subject to special regulations for handling, proper disposal of Hazardous Waste.
Printed/Typed Name: BRAD AMST Signature: [Signature] Month: 10 Day: 25 Year: 95

17. Transporter 1 Acknowledgment of Receipt of Materials
Printed/Typed Name: Ruben Macana Signature: [Signature] Month: 10 Day: 25 Year: 95

18. Transporter 2 Acknowledgment of Receipt of Materials
Printed/Typed Name: Signature: [Signature] Month: 10 Day: 25 Year: 95

19. Discrepancy Indication: Space

20. Facility Owner or Operator Certification of receipt of waste materials covered by this manifest except as noted in item 19.
Printed/Typed Name: Signature: [Signature] Month: 10 Day: 25 Year: 95

GENERATOR
TRANSPORTER
FACILITY

TRANSPORTER #1 TEL: 520-521-7230 SOUTHWEST SOIL

ATTACHMENT 4
EDR – Offsite Receptor Report dated November 1999

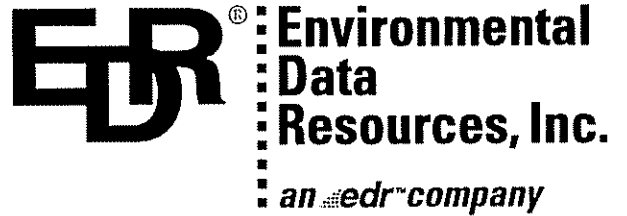

EDR - Offsite Receptor Report

Sears Auto Center
9000 Northgate Drive
San Rafael, CA 94903

Inquiry Number: 432527.1s

November 12, 1999

The Source
For Environmental
Risk Management
Data

3530 Post Road
Southport, Connecticut 06490

Nationwide Customer Service

Telephone: 1-800-352-0050
Fax: 1-800-231-6802
Internet: www.edrnet.com

TABLE OF CONTENTS

SECTION	PAGE
Executive Summary	2
Census Map	3
Census Findings	4
Receptor Map	5
Map Findings	6
Records Searched/Data Currency Tracking Addendum	9

Thank you for your business
Please contact EDR at 1-800-352-0050
with any questions or comments.

Disclaimer and Other Information

This Report contains information obtained from a variety of public and other sources and Environmental Data Resources, Inc. (EDR) makes no representation or warranty regarding the accuracy, reliability, quality, suitability, or completeness of said information or the information contained in this report. The customer shall assume full responsibility for the use of this report.

NO WARRANTY OF MERCHANTABILITY OR OF FITNESS FOR A PARTICULAR PURPOSE, EXPRESSED OR IMPLIED, SHALL APPLY AND EDR SPECIFICALLY DISCLAIMS THE MAKING OF SUCH WARRANTIES. IN NO EVENT SHALL EDR BE LIABLE TO ANYONE FOR SPECIAL, INCIDENTAL, CONSEQUENTIAL OR EXEMPLARY DAMAGES. COPYRIGHT (C) 1998 BY ENVIRONMENTAL DATA RESOURCES, INC. ALL RIGHTS RESERVED.

Unless otherwise indicated, all trademarks used herein are the property of Environmental Data Resources, Inc. or its affiliates.

EXECUTIVE SUMMARY

A search of available records was conducted by Environmental Data Resources, Inc (EDR) The EDR Offsite Receptor Report provides information which may be used to comply with the Clean Air Act Risk Management Program 112-R "The rule requires that you estimate in the RMP residential populations within the circle defined by the endpoint for your worst-case and alternative release scenarios (i.e. the center of the circle is the point of release and the radius is the distance to the endpoint). In addition, you must report in the RMP whether certain types of public receptors and environmental receptors are within the circles."

The address of the subject property, for which the search was intended, is:

SEARS AUTO CENTER
9000 NORTHGATE DRIVE
SAN RAFAEL, CA 94903

Distance Searched: 1.000 miles from subject property

RECEPTOR SUMMARY

An X indicates the presence of the receptor within the search radius.

Residential Population

Estimated population within search radius: 6777 persons.

Other Public Receptors

Type	Within Search Radius	Sites Total
Day Care Centers:	<input checked="" type="checkbox"/>	6
Medical Centers:	<input type="checkbox"/>	
Nursing Homes:	<input checked="" type="checkbox"/>	4
Schools:	<input checked="" type="checkbox"/>	10
Hospitals:	<input type="checkbox"/>	
Arena:	<input type="checkbox"/>	
Prison:	<input type="checkbox"/>	

Environmental Receptors

Type	Within Search Radius	Sites Total
Federal Land:	<input type="checkbox"/>	

CENSUS MAP - 432527.1s



- ★ Target Property
- ∩ Roads
- ∩ Waterways
- ∩ Census Tracts



TARGET PROPERTY: Sears Auto Center ADDRESS: 9000 Northgate Drive CITY/STATE/ZIP: San Rafael CA 94903 LAT/LONG: 38.0040 / 122.5437	CUSTOMER: IT Corporation CONTACT: David Bero INQUIRY #: 432527.1s DATE: November 12, 1999 4:54 pm
--	--

CENSUS FINDINGS

<u>Map ID</u>	<u>Tract Number</u>	<u>Total Population</u>	<u>Population in Radius</u>	<u>Total Area(sq mi.)</u>	<u>Area in Radius(sq mi.)</u>
T1	1060.01	2598	75.3	17.09	0.50
T2	1150.00	6817	16.2	4.30	0.01
T3	1081.00	6566	1265.1	2.33	0.45
T4	1060.02	4773	192.3	9.61	0.39
T5	1082.00	5606	5034.2	1.93	1.74
T6	1090.00	7358	193.8	1.79	0.05

RECEPTOR MAP - 432527.1s

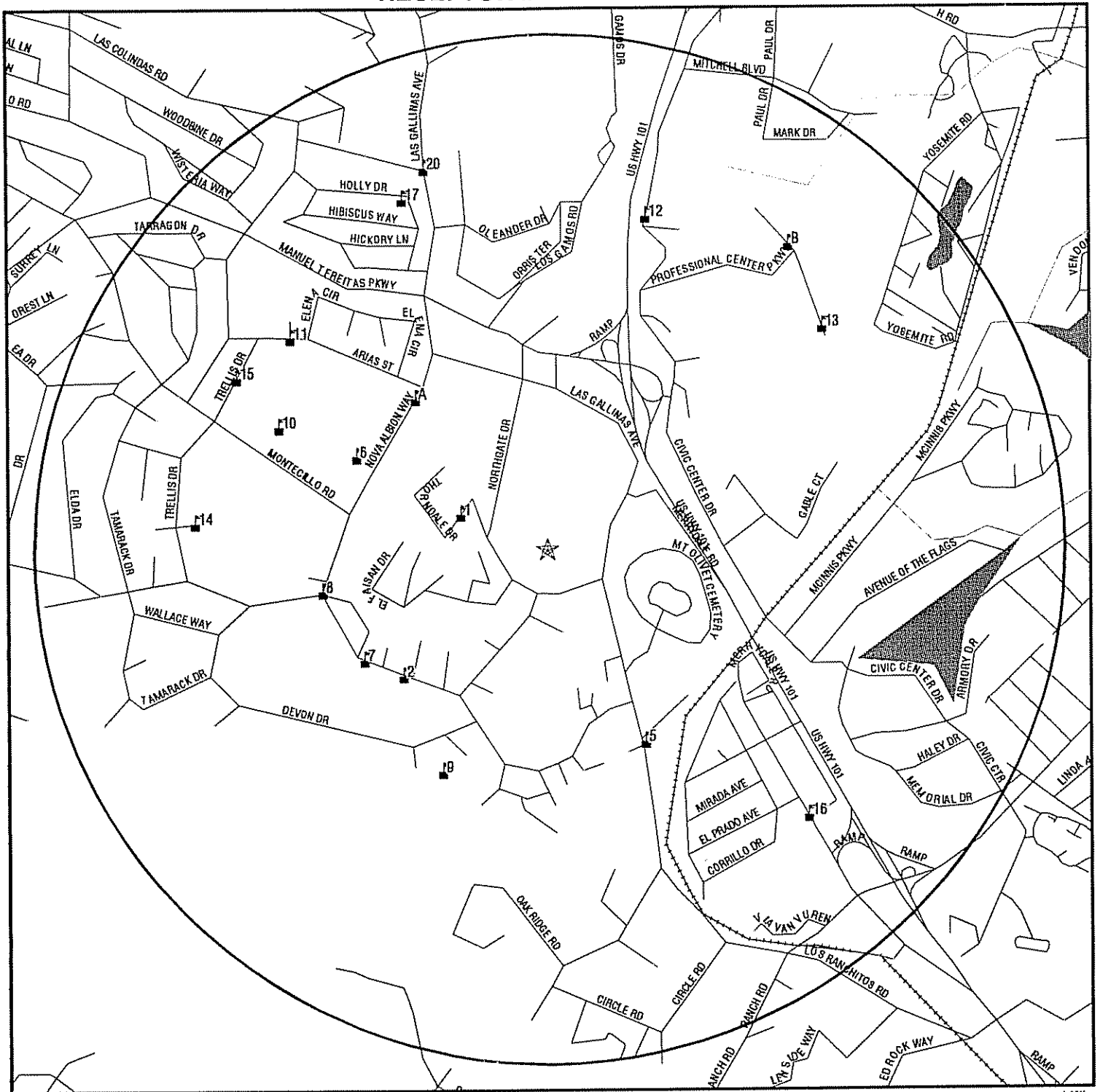

- ★ Target Property
- Roads
- Waterways
- Environmental or Public Receptor
- Federal Lands Linear Features
- Federal Lands Area

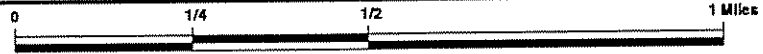

TARGET PROPERTY: ADDRESS: Sears Auto Center CITY/STATE/ZIP: 9000 Northgate Drive San Rafael CA 94903 LAT/LONG: 38.0040 / 122.5437	CUSTOMER: IT Corporation CONTACT: David Bero INQUIRY #: 432527.1s DATE: November 12, 1999 4:56 pm
--	--

MAP FINDINGS

Map ID Direction Distance Distance (ft.) Elevation	Site	EDR ID Database
1 WNW 1/8-1/4 mi 972 Higher	Name: Villa Marin Health cAre ID: 15298 Site Type: Nursing home	NUR1004726 NURHOM
2 SW 1/4-1/2 mi 1971 Higher	Name: TERRA LINDA NURSERY SCHOOL ID: 210106082 Site Type: Daycare ctr	DAY1036110 DAYCARE
A3 NW 1/4-1/2 mi 2071 Higher	Name: CITY OF SAN RAFAEL/VALLECITO SCHOOL AGE ID: 210110892 Site Type: Daycare ctr	DAY1036086 DAYCARE
A4 NW 1/4-1/2 mi 2077 Higher	Name: VALLECITO ELEMENTARY NCES ID: 061122008822 Address: 50 NOVA ALBION WAY SAN RAFAEL, CA 94903 School ID: 7791 Telephone: 415-479-2032 Local Code: Urban Fringe of Large City School Type: Regular Elementary and Secondary Schools School Level: Primary County: MARIN Lowest Grade: Kindergarten Highest Grade:05	061122008822 CCD
5 SSE 1/4-1/2 mi 2196 Higher	Name: Hartzell School ID: 224985 Site Type: school Latitude: 37.99900 Longitude: -122.50000	GNS0189412 GNIS_SCH
6 WNW 1/4-1/2 mi 2199 Higher	Name: Vallecito School ID: 236960 Site Type: school Latitude: 38.00700 Longitude: -122.60000	GNS0237219 GNIS_SCH

MAP FINDINGS

Map ID Direction Distance Distance (ft.) Elevation	Site	EDR ID Database
7 WSW 1/4-1/2 mi 2204 Higher	Name: TERRA LINDA HIGH NCES ID: 063511005941 Address: 320 NOVA ALBION WAY SAN RAFAEL, CA 94903 School ID: 7835 Telephone: 415-485-2370 Local Code: Urban Fringe of Large City School Type: Regular Elementary and Secondary Schools School Level: High County: MARIN Lowest Grade: 09 Highest Grade: 12	063511005941 CCD
8 West 1/4-1/2 mi 2364 Higher	Name: Nazareth House ID: 15302 Site Type: Nursing home	NUR1004728 NURHOM
9 SSW 1/4-1/2 mi 2513 Higher	Name: Nova Albion School ID: 229799 Site Type: school Latitude: 37.99800 Longitude: -122.50000	GNS0211561 GNIS_SCH
10 WNW 1/2-1 mi 3052 Higher	Name: Don Timoteo School ID: 222491 Site Type: school Latitude: 38.00800 Longitude: -122.60000	GNS0178194 GNIS_SCH
11 NW 1/2-1 mi 3432 Higher	Name: ST ISABELLA SCHOOL ID: 1032 Site Type: Private sch.	PRV1005620 PRV_SCH
12 NNE 1/2-1 mi 3563 Higher	Name: MONTESSORI IN MOTION ID: 210111602 Site Type: Daycare ctr	DAY1036075 DAYCARE
13 NE 1/2-1 mi 3623 Higher	Name: TWIN OAKS CHILDREN'S CENTER-PRESCHOOL ID: 213000472 Site Type: Daycare ctr	DAY1036082 DAYCARE

MAP FINDINGS

Map ID Direction Distance Distance (ft.) Elevation	Site	EDR ID Database
14 West 1/2-1 mi 3637 Higher	Name: ROBIN'S NEST OF TERRA LINDA ID: 210108299 Site Type: Daycare ctr	DAY1036101 DAYCARE
15 WNW 1/2-1 mi 3663 Higher	Name: ST MARK S SCHOOL ID: 1033 Site Type: Private sch	PRV1005621 PRV_SCH
16 SE 1/2-1 mi 3807 Higher	Name: MERRY TIMES PRESCHOOL ACADEMY ID: 210111422 Site Type: Daycare ctr	DAY1036128 DAYCARE
17 NNW 1/2-1 mi 3897 Higher	Name: Hoffman School ID: 225386 Site Type: school Latitude: 38.01400 Longitude: -122.50000	GNS0191085 GNIS_SCH
B18 NE 1/2-1 mi 3983 Higher	Name: Pine Ridge Care Center ID: 15304 Site Type: Nursing home	NUR1004722 NURHOM
B19 NE 1/2-1 mi 3990 Higher	Name: Hillside Care Center ID: 15301 Site Type: Nursing home	NUR1004721 NURHOM
20 NNW 1/2-1 mi 4113 Higher	Name: JUVENILE HALL/COMMUNITY NCES ID: 069101809230 Address: 1111 LAS GALLINAS AVE SAN RAFAEL, CA 94903 School ID: 7852 Telephone: 415-491-0581 Local Code: Urban Fringe of Large City School Type: Other School Level: High County: MARIN Lowest Grade: 08 Highest Grade: 12	069101809230 CCD

RECORDS SEARCHED/DATA CURRENCY TRACKING

CENSUS

Source: U S Census Bureau

Telephone: 301-457-4100

1990 U S Census data was used to estimate residential population following these EPA guidelines:

"Census data are presented by Census tract. If your circle covers only a portion of the tract, you should develop an estimate for that portion. Determine the population density per square mile (total population of the Census tract divided by the number of square miles in the tract) and apply that density figure to the number of square miles within your circle."

FED_LAND: Federal Lands

Source: USGS

Telephone: 703-648-5094

Federal lands data. Includes data from several Federal land management agencies, including Fish and Wildlife Service, Bureau of Land Management, National Park Service, and Forest Service. Includes National Parks, Forests, Monuments;

Wildlife Sanctuaries, Preserves, Refuges; Federal Wilderness Areas

Date of government version: 09/09/97.

HCFA: Provider of Services Listing

Source: The Health Care Financing Administration

Telephone: 410/786-3000

A listing of hospitals with Medicare provider number, produced by The Health Care Financing Administration (HCFA), a federal agency within the U.S. Department of Health and Human Services.

HCFA runs the Medicare and Medicaid programs

Date of government version: 06/01/98.

CCD: Common Core of Data

Source: National Center for Education Statistics

555 New Jersey Avenue NW

Washington, DC 20208-5651

The Common Core of Data (CCD) is the National Center for Education Statistics' primary database on elementary and secondary public education in the United States. CCD is a comprehensive, annual, national statistical database of all public elementary and secondary schools and school districts, which contains data that are comparable across all states.

Date of government version: 1995-96.

GNIS: Geographic Names Information System

Source: USGS

Telephone: 703-648-5094

The Geographic Names Information System (GNIS), developed by the USGS in cooperation with the U.S. Board on Geographic Names (BGN), contains information about almost 2 million physical and cultural geographic features in the United States. The GNIS is our Nation's official repository of domestic geographic names information.

Date of government version: 03/01/98.

PRV_SCH: Private Schools

EDR indicates the location of buildings and facilities - private schools - where individuals who are public receptors are likely to be located.

DAYCARE: Daycare Centers

EDR indicates the location of buildings and facilities - daycare centers - where individuals who are public receptors are likely to be located.

MEDCEN: Medical Centers

EDR indicates the location of buildings and facilities - medical centers - where individuals who are public receptors are likely to be located.

NURSING: Nursing Homes

EDR indicates the location of buildings and facilities - nursing homes - where individuals who are public receptors are likely to be located.

ARENA: Arenas

EDR indicates the location of buildings and facilities - arenas - where individuals who are public receptors are likely to be located.

PRISON: Prisons

EDR indicates the location of buildings and facilities - prisons - where individuals who are public receptors are likely to be located.

BOP: Bureau of Prisons Facilities

Source: Federal Bureau of Prisons

List of facilities operated by the Federal Bureau of Prisons.

Date of government version: 07/01/98.

March 13, 2008

Mr. Tae Kim
Macerich Management Company
401 Wilshire Boulevard, Suite 700
Santa Monica, CA 90401

RE: Hazardous Materials Survey
The Mall at Northgate
San Rafael, California

Dear Mr. Kim:

RGA Environmental, Inc. (RGA) conducted a hazardous materials survey at The Mall at Northgate located in San Rafael, California. Remington Caldwell and Max Jakovleski, with RGA conducted the survey between July 27, 2007 and August 15, 2007.

Over the course of the survey, approximately six (6) suspect PCB transformers were observed in the catwalks of the mall. No other suspect PCB transformers were observed in the common areas or tenant spaces of the mall. Additionally, RGA observed no fluorescent light fixtures with PCB light ballasts. Mall maintenance personnel had informed RGA that fluorescent light tubes with PCB ballasts are non-existent, and that light fixtures throughout the mall were replaced during a 2000-2001 retrofit. To supplement this claim RGA noted that newer, non-PCB fluorescent light fixtures were observed functioning in rarely accessed and unoccupied spaces within the mall. A total of 450 fluorescent light tubes were inventoried at the time of the survey.

In addition, RGA collected four (4) painted surface samples. Table I below provides a summary of the results of the lead paint samples. The paint samples were submitted and analyzed for total lead by LA Testing in South Pasadena, California. LA Testing is accredited by the American Industrial Hygiene Association's (AIHA's) Environmental Lead Laboratory Accreditation Program (ELLAP) for the analysis of lead in paint chips, dust wipes, and/or soil. All of the paint samples were analyzed for lead content by Flame Atomic Absorption spectroscopy (FLAA) in accordance to EPA Method SW846-7420. Lead content was reported in all of the samples.

Table I
Lead in Paint Sample Results

Sample No.	Location	Description	Result (ppm)
257580	South Catwalk	Red Paint on Steel	340,000
257567	East Catwalk	Brown Paint on Steel	250,000
259087	Archives	Orange Paint on Steel	420,000
257579	Electrical Utility Boxes	Gray Paint on Steel	5,800

ppm – parts per million

During the survey, RGA attempted to inventory potentially hazardous chemicals in mall common areas, accessible tenant spaces, maintenance closets and unoccupied units. RGA determined that chemicals in quantities greater than 0.5 gallons were not present in all the aforementioned areas. Generally, maintenance personnel use the majority of potentially hazardous chemicals located on site in a janitorial capacity. RGA contacted Edwin Acosta, Assistant Facilities Manager of SMS Maintenance, the janitorial services contractor for the mall. RGA was informed by SMS that the primary chemical storage is located under the southwest covered parking lot, external to the area covered under RGA's survey. Based on Mr. Acosta's assessment, it is RGA's understanding that the following chemicals are present in the approximate amounts in SMS maintenance's storage area: five (5) gallons of gasoline, one (1) quart glass cleaner, seven (7) gallons of paint, one (1) gallon of acetone, two (2) pounds all-purpose fiberglass resin, and eight (8) 8.5 ounce bottles of graffiti remover.

The results of this report and the opinions expressed are based upon visual observations of the property and scope of services described herein. Some of the observations and information have been provided by the client's representative and serve as a basis for this report.

RGA appreciates this opportunity to provide our environmental consulting services. If you have any questions or need additional information, please feel free to call me at 510-899-7012.

Respectfully,

RGA Environmental, Inc.

Tedd Kattchee
Project Manager

Attachments: Laboratory reports and chain-of-custody forms



LA Testing

159 Pasadena Avenue, South Pasadena, CA 91030

Phone: (323) 254-9960 Fax: (323) 254-9982 Email: pasadenalab@latesting.com



Attn: **T. Kattchee**
RGA Environmental, Inc.
1466 66th Street
Emeryville, CA 94608

Fax: (510) 899-7063 Phone: (510) 899-7000
Project: **Mall @ Northgate/Macer 17031**

Customer ID: 32RGAE72
Customer PO:
Received: 08/20/07 4:00 PM
LA Testing Order: 320709593
LA Testing Proj:
Report Date: 8/22/2007

Total Threshold Limit Concentration

<i>Client Sample Description</i>	<i>Lab ID</i>	<i>Collected</i>	<i>Analyzed</i>	<i>Lead Concentration</i>
257580 S Catwalks	0001	8/1/2007	8/21/2007	340000 ppm
257567 E Catwalks	0002	8/1/2007	8/21/2007	250000 ppm
259087 Archives	0003	8/1/2007	8/21/2007	420000 ppm
257579 Electrical Utility Boxes	0004	8/1/2007	8/21/2007	5800 ppm

Derrick Tanner, Laboratory Manager
or other approved signatory

This report relates only to those items tested. Samples received in good condition unless otherwise noted. Quality Control Data associated with this sample set is within acceptable limits, unless otherwise noted



ENVIRONMENTAL

PM - S. Steiner
steff@rgaenv.com
fax: 510.899.7051

PM - K. Schroeter
karin@rgaenv.com
fax: 510.899.7063

PM - K. Pilgrim
ken@rgaenv.com
fax: 510.899.7053

PM - B. Weisbrod
brent.weisbrod@rgaenv.com
fax: 510.899.7062

PM - T. Kattchee
tedd@rgaenv.com
fax: 510.899.7070

PM - B. Gils
bob@rgaenv.com
fax: 510.899.7050

LEAD PAINT SAMPLE DATA SHEET

* Lead Analysis
- Flame AA (EPA 7420)

TTLC

PAGE 1 OF 1

Project Name/Address: Mall @ Northgate PO # _____

RGA Project #: MACER 17031 Sampled By: M. Jakovleski Sampling Date: 8/1/07

Sample(s) Sent To: EMSL Other: _____ TAT: Rush 24Hrs 3-5 Days

*** **FAX OR E-MAIL REPORT TO: SEE ABOVE PROJECT MANAGER (PM)** ***

*** **ADDITIONAL REPORT RECIPIENT(S):** _____ ***

Sample ID	Paint Description and Sample Location	Peeling Quantity
257580	Paint Color: <u>RED</u> Substrate: <u>STEEL</u> Composite Sample: Y / <input checked="" type="checkbox"/> N Sample Location: <u>SOUTH CATWALKS</u>	
257567	Paint Color: <u>BROWN</u> Substrate: <u>STEEL</u> Composite Sample: Y / <input checked="" type="checkbox"/> N Sample Location: <u>EAST CATWALKS</u>	
259087	Paint Color: <u>ORANGE</u> Substrate: <u>STEEL</u> Composite Sample: Y / <input checked="" type="checkbox"/> N Sample Location: <u>ARCHIVES</u>	
257579	Paint Color: <u>GREY</u> Substrate: <u>STEEL</u> Composite Sample: Y / <input checked="" type="checkbox"/> N Sample Location: <u>ELECTRICAL UTILITY BOXES</u>	
	Paint Color: _____ Substrate: _____ Composite Sample: Y / N Sample Location: _____	
	Paint Color: _____ Substrate: _____ Composite Sample: Y / N Sample Location: _____	
	Paint Color: _____ Substrate: _____ Composite Sample: Y / N Sample Location: _____	

Relinquished By: M. Jakovleski Signature: [Signature] Date/Time: 8/17/07 16:00

Received By: D.B. Koder Signature: [Signature] Date/Time: 8/20/07 @ 9:30am

Relinquished By: D.B. Koder Signature: [Signature] Date/Time: 8/20/07 @ 4:00pm

Received By: _____ Signature: _____ Date/Time: _____



**CONESTOGA-ROVERS
& ASSOCIATES**

5900 Hollis Street, Suite A, Emeryville, California 94608
Telephone: 510-420-0700 Facsimile: 510-420-9170
www.CRAworld.com

August 6, 2008

Mr. Ralph Lambert
Regional Water Quality Control Board – San Francisco Bay Region (RWQCB-SFBR)
1515 Clay St., Suite 1400
Oakland, CA 94612

Re: **Second Quarter 2008 Groundwater Monitoring Report**
Chevron Service Station #9-3553
949 Del Presidio Boulevard
San Rafael, California
RWQCB File #21-0166

Dear Mr. Lambert:

On behalf of Chevron Environmental Management Company (Chevron), Conestoga-Rovers & Associates (CRA) is submitting this *Second Quarter 2008 Groundwater Monitoring Report* for the referenced site. Groundwater monitoring data was collected on June 10, 2008 by Gettler-Ryan Inc. (G-R) of Dublin, California. As requested in RWQCB *Minimum Reporting Requirement* memorandum dated March 26, 2007, detailed below are a brief site history and background, a description of current quarterly monitoring activities, conclusions and anticipated future activities.

SITE BACKGROUND

Site Description

The site is currently operated as an active Chevron service station, owned by Chevron USA, located on the southwest corner of the intersection of Del Presidio Boulevard and Freitas Parkway in San Rafael, California (Figure 1). Site facilities include a kiosk, five dispenser islands and four 10,000-gallon underground storage tanks (USTs) dispensing multi-grade gasoline and diesel. According to Chevron's records, in 1983 the station was constructed in its current configuration with three 10,000-gallon USTs. No records of site development prior to 1983 are available. One additional 10,000-gallon UST was installed in 1987. The site is bordered by commercial properties, including a Union 76-branded service station to the southwest, a Shell service station to the east, a Valero service station (formerly Exxon) to the south/southeast and a commercial building above an open air parking garage to the northwest. Freitas Parkway is immediately north of the site (Figure 2). The Shell and Union 76 stations have open and active RWQCB cases. In May 2008, site closure was requested at the Valero Station by Groundwater & Environmental Services, Inc. of Concord, California. Valero wells are no longer being sampled.

Equal
Employment
Opportunity Employer



Site Geology and Hydrogeology

Soils beneath the site consist primarily of silt, gravelly silt, clayey sand, clayey sand with gravel and sandy clay to the total explored depth of 25 feet below grade (fbg). Depth to groundwater beneath the site has ranged from 5.3 fbg to approximately 12 fbg since monitoring began in 1998. Groundwater elevations measured in on-site wells have produced a calculated gradient varying from north-northwest to west. Groundwater elevation data from adjacent properties indicate a westerly to south-westerly gradient, with a groundwater elevation high at the Shell station (CRA Figure 3).

Investigation Summary

1997 Unauthorized Release: In September 1997, in preparation for installation of site upgrades, Chevron collected a groundwater sample from a tankfield backfill well piezometer. The groundwater sample contained concentrations of 560 micrograms per liter ($\mu\text{g/L}$) benzene and 100,000 $\mu\text{g/L}$ methyl-tert butyl ether (MTBE). Details are reported in the *Unauthorized Release – Follow-up, Form Submittal* submitted to the San Rafael Fire Department on September 18, 1997.

1997 Pump Island and Piping Removal, Replacement and Limited Excavation: In October 1997, on behalf of Chevron, Town and Country Contractors of Sacramento conducted fuel dispenser upgrade activities including dispenser and associated product piping removal and replacement and the excavation of approximately 75-cubic yards of soil and pea gravel. Compliance soil samples collected by Touchstone Developments (Touchstone) during excavation activities contained only minor concentrations of petroleum hydrocarbons. The excavated soil was disposed of at Redwood Landfill in Novato, California. Details of these activities are reported in Touchstone Development's October 31, 1997 *Product Piping/Dispenser Replacement and Sampling Report*.

1998 Monitoring Well Installation and Limited Subsurface Investigation: In March 1998, on behalf of Chevron, Gettler-Ryan (G-R) of Dublin, California advanced soil borings MW-1 through MW-4 to 19 fbg and boring B1 to 15 fbg, converting borings MW-1 through MW-4 into groundwater monitoring wells. Soil samples collected contained maximum concentrations of 91 milligrams per kilogram (mg/kg) total petroleum hydrocarbons as diesel (TPHd) in MW-4 at 15.5 fbg, 3.8 mg/kg total petroleum hydrocarbons as gasoline (TPHg) in MW-3 at 9 fbg, 0.15 mg/kg benzene and 0.57 mg/kg MTBE in MW-3 at 4.5 fbg, and 100 mg/kg chromium at 5 fbg in boring B-1. TPHg was detected groundwater samples from MW-2 at a maximum concentration of 3,700 $\mu\text{g/L}$. TPHd was detected in all wells at concentrations ranging from 1,200 to 2,800 $\mu\text{g/L}$. Benzene and MTBE were detected in all wells at maximum concentrations of 510 $\mu\text{g/L}$ and 33,000 $\mu\text{g/L}$, respectively. Details of these activities are reported in Gettler-Ryan's August 6, 1998 *Limited Subsurface Investigation Report*.

2007 Monitoring Well Installation and Subsurface Investigation: In August 2007, on behalf of Chevron, CRA advanced on-site borings MW-5 and MW-6 to 20 fbg and SB-1 through SB-3 to a maximum depth of 25 fbg,



converting borings MW-5 and MW-6 into groundwater monitoring wells. SB-3 was advanced near boring B-1 (1998) at the location of the former used-oil tank pit. Soil samples collected contained maximum concentrations of 480 mg/kg TPHg in SB-1 at 11 fbg and 73 mg/kg TPHd in SB-3 at 10 fbg. Chromium was detected in SB-3 at a concentration of 146 mg/kg at 5 fbg in soil and at a concentration of 8,330 $\mu\text{g/L}$ in groundwater. Grab-groundwater samples collected from SB-3 contained the highest detections of hydrocarbon concentrations: 21,000 $\mu\text{g/L}$ TPHg, 250,000 $\mu\text{g/L}$ TPHd, 730 $\mu\text{g/L}$ benzene and 1,300 $\mu\text{g/L}$ MTBE. TBA was reported up to 1,300 $\mu\text{g/L}$ in a grab-groundwater sample from SB-2. CRA recommended the installation of an off-site down-gradient well and continued quarterly monitoring and sampling of the newly installed monitoring wells. More information is available in CRA's September 13, 2007 *Subsurface Investigation Report*.

2008 Monitoring Well Installation and Subsurface Investigation: In April 2008, in response to RWQCB requests, CRA, on behalf of Chevron, installed on-site monitoring well MW-7 to 21.5 fbg. Maximum hydrocarbon concentrations detected in soil were 200 mg/kg TPHg and 190 mg/kg TPHd. Hydrocarbon concentrations reported in grab-groundwater samples from well MW-7 included 4,800 $\mu\text{g/L}$ TPHg, 2,300 $\mu\text{g/L}$ TPHd, 170 $\mu\text{g/L}$ benzene, 160 $\mu\text{g/L}$ MTBE, and 33.5 $\mu\text{g/L}$ chromium. CRA recommended scheduling of concurrent groundwater monitoring at the nearby Shell, Valero and Union 76 stations. A complete description of findings is available in CRA's May 16, 2008 *Well Installation and First Quarter 2008 Groundwater Monitoring Report*.

CURRENT QUARTER ACTIVITIES

Groundwater Monitoring and Sampling Results

Groundwater Monitoring: G-R gauged and sampled Chevron wells MW-1 through MW-7 on June 10, 2008. Concurrent groundwater gauging data was collected from the Shell, Valero, and 76 stations on June 10, 2008. On-site groundwater elevations ranged from 16.26 ft above mean sea level (msl) in MW-6 to 21.04 ft above msl in MW-5. Well construction details and groundwater elevation are presented in Attachment A. Comparing the groundwater elevations of all sites, the elevation ranged from 16.26 ft above msl at Chevron well MW-6 to 27.86 ft above msl in Shell well MW-4. Using site groundwater monitoring data from all four sites, groundwater flow direction on-site was calculated towards the northwest at a gradient varying from 0.01 to 0.07 feet per foot (ft/ft) (June 10, 2008). GR's *Groundwater Monitoring and Sampling Report – Second Quarter Event of June 10, 2008* is presented as Attachment B. Results of groundwater sampling are presented below.

TPHg Analytical Results: TPHg was detected in all site wells at concentrations ranging from 61 $\mu\text{g/L}$ in well MW-5 to 6,000 $\mu\text{g/L}$ in MW-3. TPHg concentrations generally decreased in wells MW-1, MW-3 and MW-4 in comparison to the previous quarter and are generally consistent with previous results in the other site wells. The observed concentrations are within historical ranges and are consistent with seasonal fluctuations.



TPHd Analytical Results: TPHd was detected in all site wells at concentrations ranging from 63 $\mu\text{g/L}$ in well MW-5 to 2,000 $\mu\text{g/L}$ in MW-3. TPHd concentrations are generally consistent with the previous quarter results and were within historical ranges.

Benzene Analytical Results: No benzene concentrations were detected during this sampling event in wells MW-4, MW-5, and MW-6. Benzene was detected in wells MW-1, MW-2, MW-3 and MW-7 at concentrations ranging from 1 $\mu\text{g/L}$ in MW-1 to 330 $\mu\text{g/L}$ in well MW-3. These concentrations are within historical ranges and are consistent with seasonal fluctuations.

Oxygenate Analytical Results: MTBE was detected in all site wells at concentrations ranging from 5 $\mu\text{g/L}$ in well MW-5 to 560 $\mu\text{g/L}$ in well MW-3. TBA was detected in all site wells at concentrations ranging from 130 $\mu\text{g/L}$ in well MW-5 to 6,900 $\mu\text{g/L}$ in MW-3. The concentrations of TBA and MTBE are within historical ranges and are consistent with seasonal fluctuations.

Conclusions of Quarterly Activities

Plume definition: The extent of dissolved hydrocarbons, whether originating from Chevron, Shell, Valero, Union 76 or a commingling of all four, has been defined to relatively low concentrations to the north by MW-5 and MW-6, except for MTBE, to the east by boring SB-1, to the southeast and south by Valero wells EA-9 and EA-10, to the southwest by Valero wells EA-9 and EA-11, and to the west by MW-1. The site is not fully defined to the northwest of the Chevron site (CRA Figure 4). Isoconcentration maps are presented as G-R Figures 2 through 4 in Attachment B.

Environmental Screening Levels: CRA compared hydrocarbon concentrations in groundwater with ESLs where groundwater is a potential source of drinking water for commercial/industrial land use¹. The following table compares hydrocarbon concentrations where groundwater is a current or potential source of drinking water to dissolved phase concentrations from this event.

¹ ESL from Table F-1a: ESLs – Water is a current or potential source of drinking water, Chapter 4 of *Screening for Environmental Concerns at Sites with Contaminated Soil and Groundwater* prepared by the California Regional Water Quality Control Board San Francisco Bay Region, Interim final dated November 2007 (revised May 2008).

Table A: Summary of Environmental Screening Levels								
Groundwater IS a Current or Potential Source of Drinking Water Commercial/Industrial Land Use								
	TPHd	TPHg	Benzene	Toluene	Ethyl-benzene	Xylenes	MTBE	TBA
MW-1	170	300	1	.25	<0.5	<0.5	82	200
MW-2	550	1,000	13	3	2	3	53	180
MW-3	2,000	6,000	330	3	76	11	560	6,900
MW-4	800	2,600	<0.5	1	<0.5	0.8	14	470
MW-5	63	61	<0.5	<0.5	<0.5	<0.5	5	130
MW-6	77	68	<0.5	<0.5	<0.5	<0.5	550	570
MW-7	1,400	3,200	200	3	130	11	330	210
ESLs for Ground water (µg/l)	100	100	1.0	40	30	20	5	--

TPHd and TPHg concentrations are defined by wells MW-5 and MW-6 to the north, but remain at concentrations above ESLs in wells MW-2, MW-3, MW-4 and MW-7. MTBE is highest in source area well MW-3 and cross-gradient well MW-6.

Concentration Trends: Historical and current concentration trends for TPHd, TPHg, benzene and MTBE in groundwater versus time are shown for MW-1, MW-2, MW-3, and MW-4 on the graphs below. The trend graph for MW-3 also includes tertiary butyl alcohol (TBA), a degradation product of MTBE. Seasonal groundwater fluctuations continue to affect concentrations in groundwater on-site; however, overall a decreasing trend in each of these wells is evident.

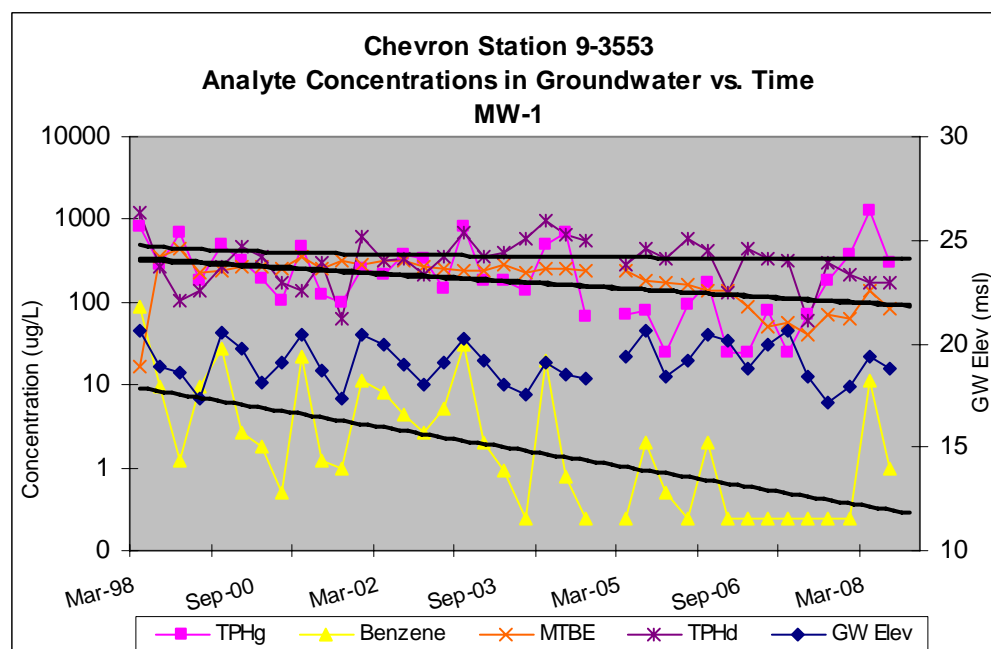

Concentrations in MW-1 show overall stable to decreasing trends. Fluctuations in concentrations are mainly attributed to seasonal changes in groundwater elevation. TPHg in MW-1 increased by one order of magnitude during the previous quarterly event; however, during this quarter, concentrations decreased to the normal range associated with fluctuating groundwater concentrations. Well MW-1 appears to be down-gradient of the adjacent Union 76 station.

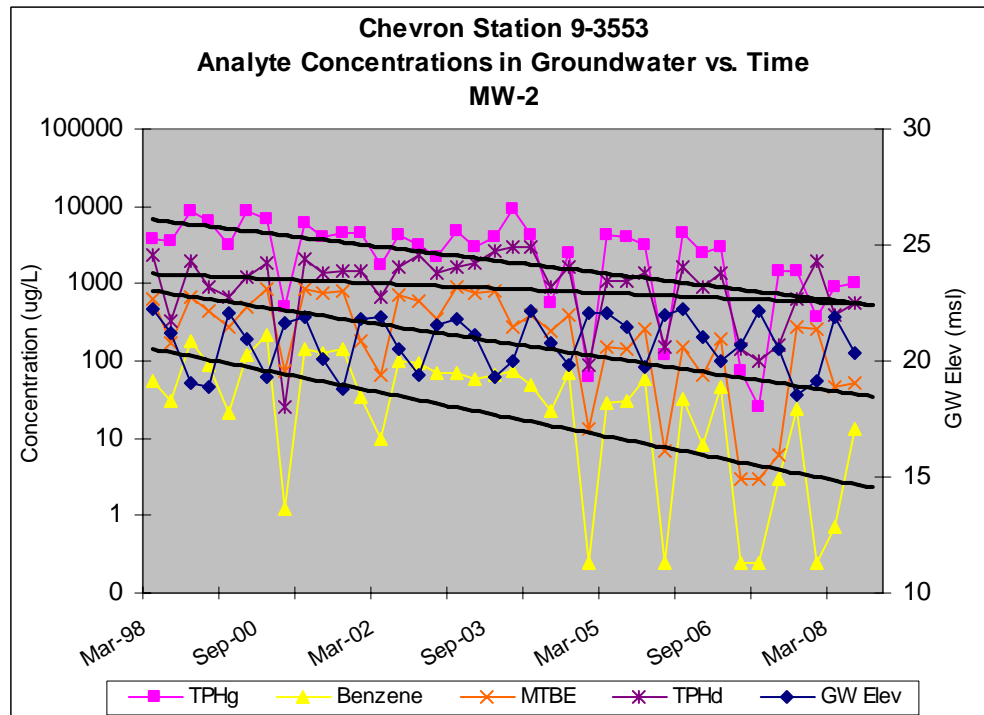

Concentrations in MW-2 also exhibit decreasing trends. Fluctuations correlate with seasonal changes in groundwater elevation. MW-2 is an up-gradient well on the Chevron site but appears to be down-gradient of the Shell station.

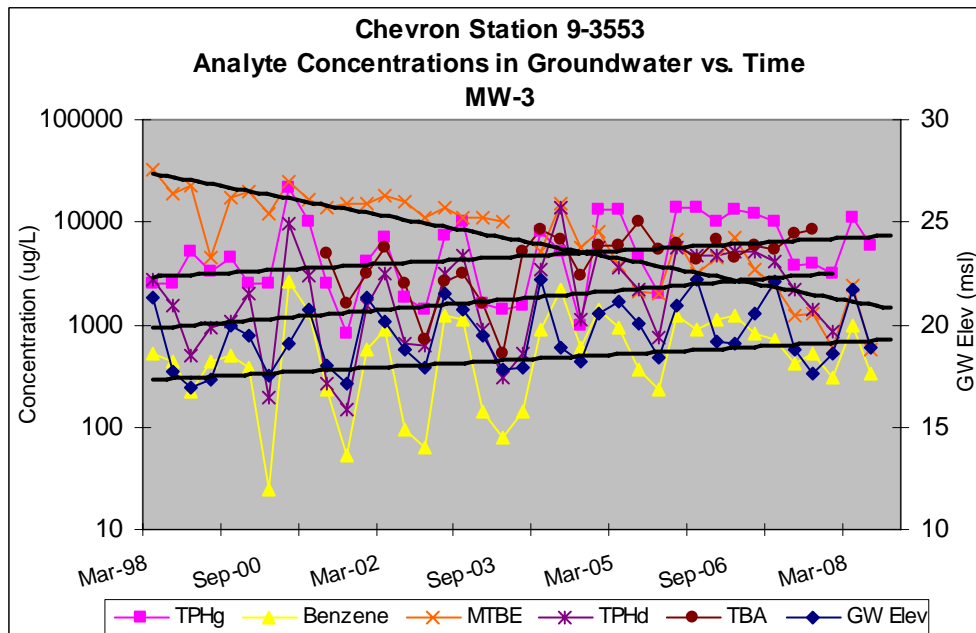

TPHg, benzene, TPHd and TBA concentrations are increasing slightly in well MW-3; however, are within historical ranges. MTBE concentrations are decreasing in MW-3. TBA/MTBE ratios have been useful in interpreting biodegradation of MTBE. Although more information is necessary to determine if this is occurring, trends suggest that a favourable environment for natural attenuation may exist in the subsurface. MW-7, located near the former used-oil tank, will help to further define on-site conditions as trends are established.

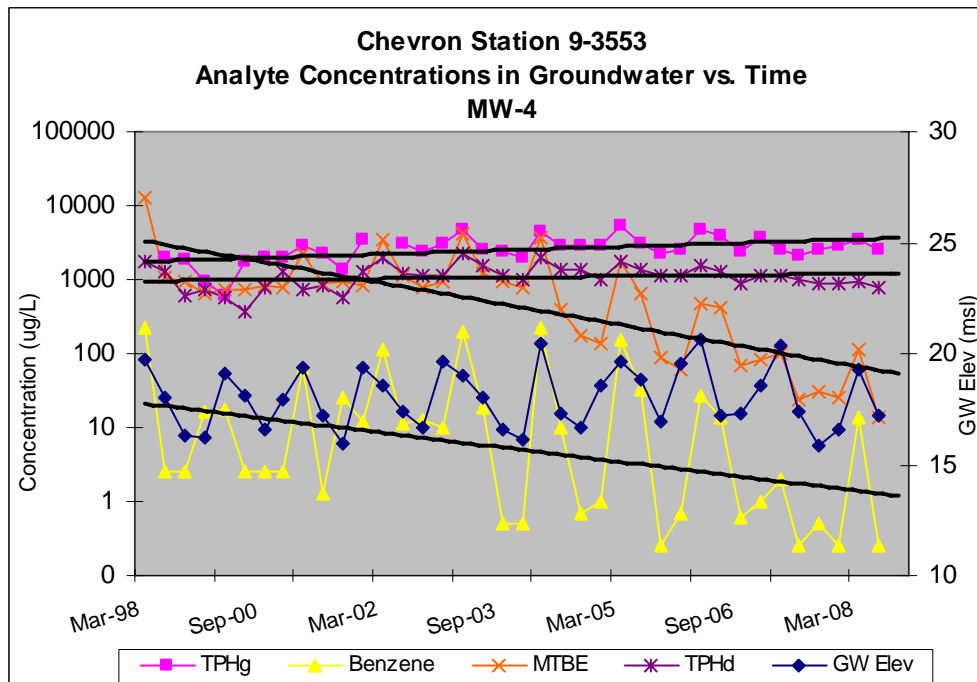

MTBE and benzene concentrations in MW-4 indicate decreasing trends. TPHg and TPHd concentrations are relatively stable, and correlation with seasonal changes in groundwater elevations is evident.

RECOMMENDATIONS AND ANTICIPATED FUTURE ACTIVITIES

Offsite Investigation: Upon completion access agreement negotiations with the adjacent property to the northwest, CRA will conduct an offsite investigation to determine the extent, if any, of hydrocarbon impact. CRA will inform the RWQCB when agreement negotiations are finalized and when field work is scheduled.

Groundwater Monitoring: CRA recommends continuing quarterly groundwater monitoring and sampling at this site. G-R will continue to gauge and sample site wells during a joint monitoring event with the Shell, Union-76, and Valero stations. G-R will prepare a monitoring and sampling report upon completion. CRA will prepare a summary of site conditions and submit the sampling report with additional recommendations within 60 days of the sampling date.



**CONESTOGA-ROVERS
& ASSOCIATES**

FIGURES

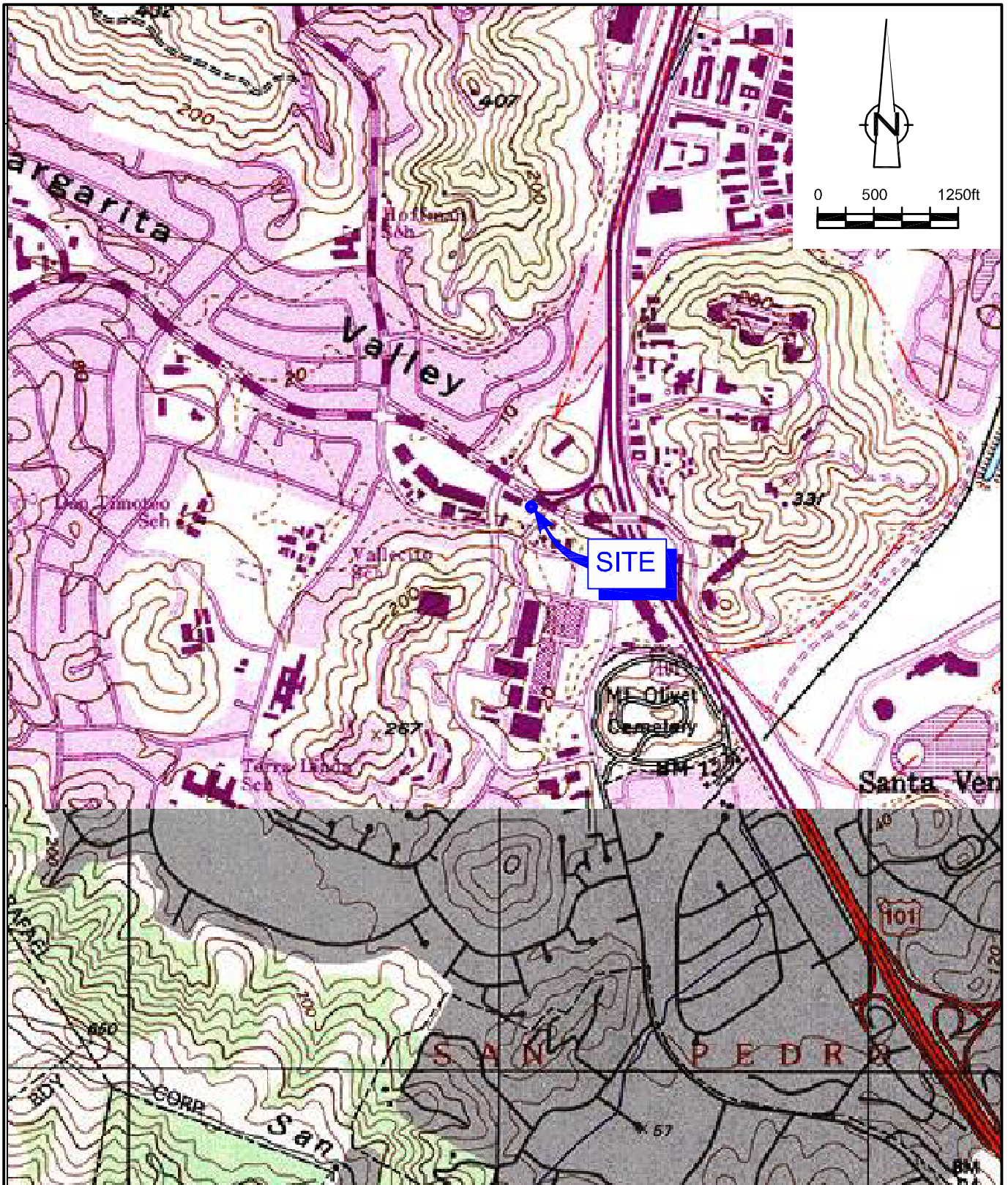

SOURCE: TOPO! MAPS.

figure 1

VICINITY MAP
 CHEVRON SERVICE STATION 9-3553
 949 DEL PRESIDIO BOULEVARD
 San Rafael, California



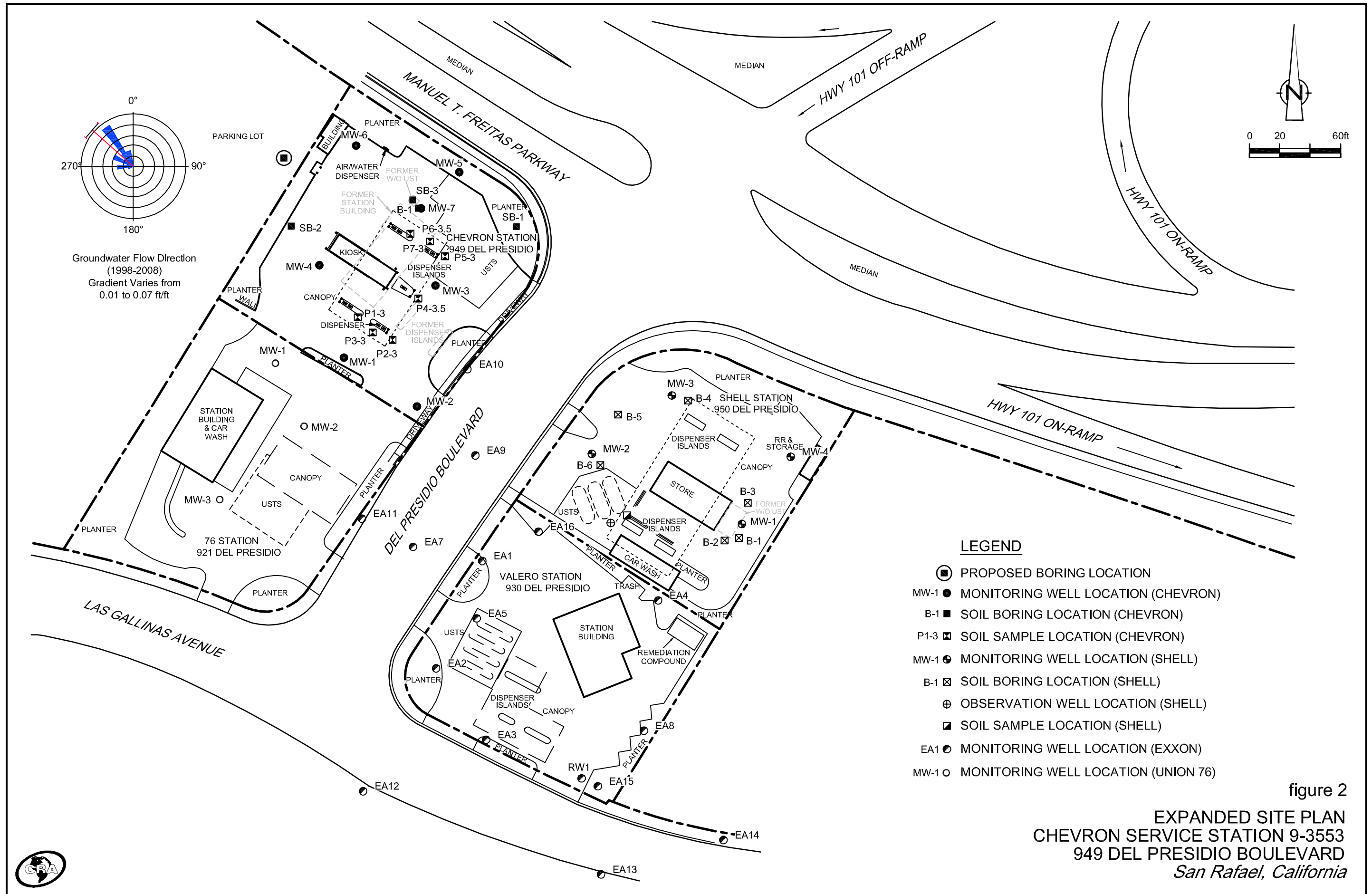

figure 2
EXPANDED SITE PLAN
CHEVRON SERVICE STATION 9-3553
949 DEL PRESIDIO BOULEVARD
San Rafael, California

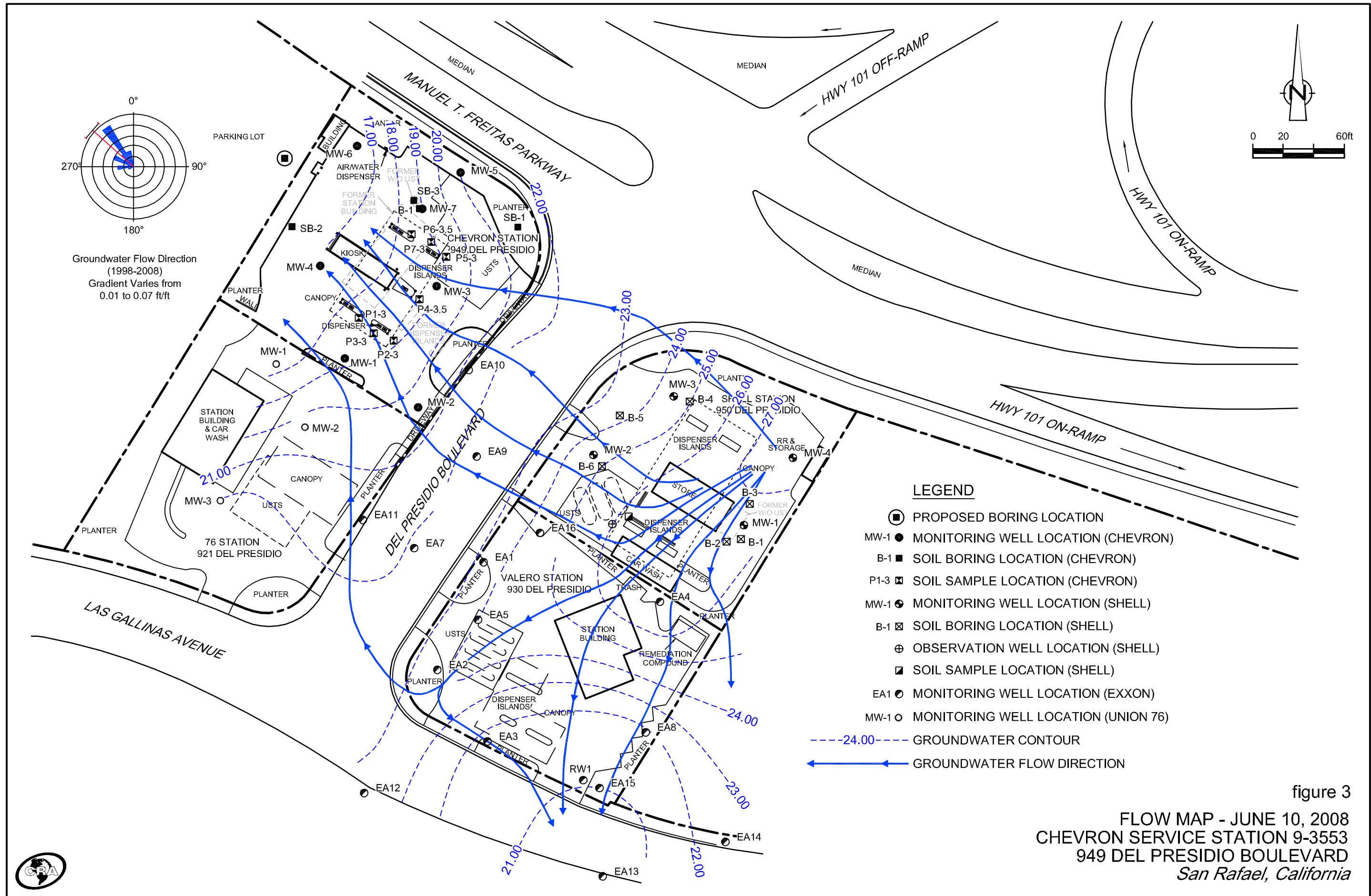
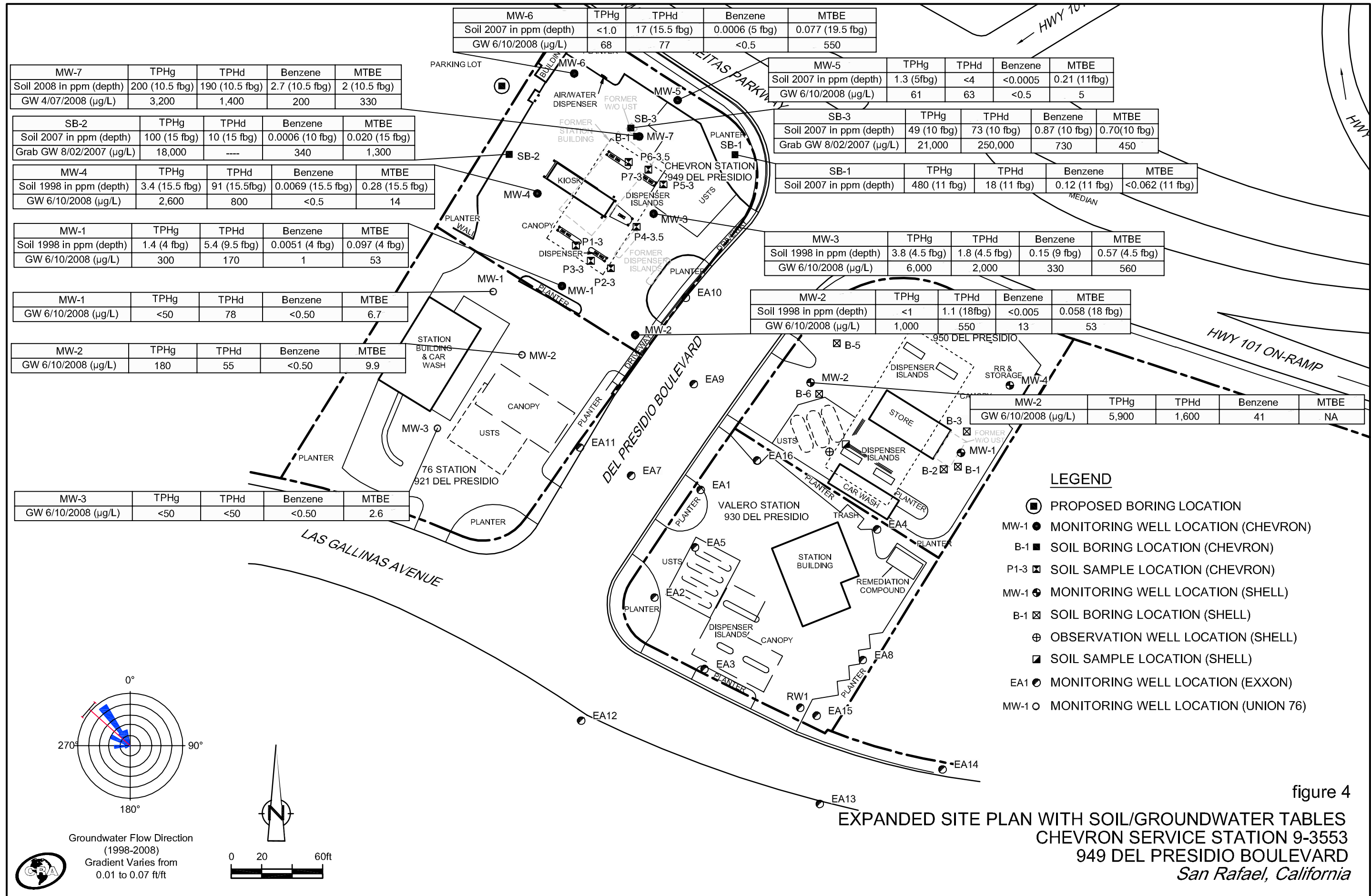

figure 3
 FLOW MAP - JUNE 10, 2008
 CHEVRON SERVICE STATION 9-3553
 949 DEL PRESIDIO BOULEVARD
 San Rafael, California



MW-6	TPHg	TPHd	Benzene	MTBE
Soil 2007 in ppm (depth)	<1.0	17 (15.5 fbg)	0.0006 (5 fbg)	0.077 (19.5 fbg)
GW 6/10/2008 (µg/L)	68	77	<0.5	550

MW-7	TPHg	TPHd	Benzene	MTBE
Soil 2008 in ppm (depth)	200 (10.5 fbg)	190 (10.5 fbg)	2.7 (10.5 fbg)	2 (10.5 fbg)
GW 4/07/2008 (µg/L)	3,200	1,400	200	330

SB-2	TPHg	TPHd	Benzene	MTBE
Soil 2007 in ppm (depth)	100 (15 fbg)	10 (15 fbg)	0.0006 (10 fbg)	0.020 (15 fbg)
Grab GW 8/02/2007 (µg/L)	18,000	----	340	1,300

MW-4	TPHg	TPHd	Benzene	MTBE
Soil 1998 in ppm (depth)	3.4 (15.5 fbg)	91 (15.5 fbg)	0.0069 (15.5 fbg)	0.28 (15.5 fbg)
GW 6/10/2008 (µg/L)	2,600	800	<0.5	14

MW-1	TPHg	TPHd	Benzene	MTBE
Soil 1998 in ppm (depth)	1.4 (4 fbg)	5.4 (9.5 fbg)	0.0051 (4 fbg)	0.097 (4 fbg)
GW 6/10/2008 (µg/L)	300	170	1	53

MW-1	TPHg	TPHd	Benzene	MTBE
GW 6/10/2008 (µg/L)	<50	78	<0.50	6.7

MW-2	TPHg	TPHd	Benzene	MTBE
GW 6/10/2008 (µg/L)	180	55	<0.50	9.9

MW-3	TPHg	TPHd	Benzene	MTBE
GW 6/10/2008 (µg/L)	<50	<50	<0.50	2.6

MW-5	TPHg	TPHd	Benzene	MTBE
Soil 2007 in ppm (depth)	1.3 (5fbg)	<4	<0.0005	0.21 (11fbg)
GW 6/10/2008 (µg/L)	61	63	<0.5	5

SB-3	TPHg	TPHd	Benzene	MTBE
Soil 2007 in ppm (depth)	49 (10 fbg)	73 (10 fbg)	0.87 (10 fbg)	0.70(10 fbg)
Grab GW 8/02/2007 (µg/L)	21,000	250,000	730	450

SB-1	TPHg	TPHd	Benzene	MTBE
Soil 2007 in ppm (depth)	480 (11 fbg)	18 (11 fbg)	0.12 (11 fbg)	<0.062 (11 fbg)

MW-3	TPHg	TPHd	Benzene	MTBE
Soil 1998 in ppm (depth)	3.8 (4.5 fbg)	1.8 (4.5 fbg)	0.15 (9 fbg)	0.57 (4.5 fbg)
GW 6/10/2008 (µg/L)	6,000	2,000	330	560

MW-2	TPHg	TPHd	Benzene	MTBE
Soil 1998 in ppm (depth)	<1	1.1 (18fbg)	<0.005	0.058 (18 fbg)
GW 6/10/2008 (µg/L)	1,000	550	13	53

MW-2	TPHg	TPHd	Benzene	MTBE
GW 6/10/2008 (µg/L)	5,900	1,600	41	NA

LEGEND

- PROPOSED BORING LOCATION
- MW-1 ● MONITORING WELL LOCATION (CHEVRON)
- B-1 ■ SOIL BORING LOCATION (CHEVRON)
- P1-3 ☒ SOIL SAMPLE LOCATION (CHEVRON)
- MW-1 ⊕ MONITORING WELL LOCATION (SHELL)
- B-1 ☒ SOIL BORING LOCATION (SHELL)
- ⊕ OBSERVATION WELL LOCATION (SHELL)
- ☒ SOIL SAMPLE LOCATION (SHELL)
- EA1 ● MONITORING WELL LOCATION (EXXON)
- MW-1 ○ MONITORING WELL LOCATION (UNION 76)

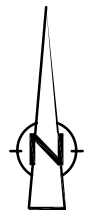
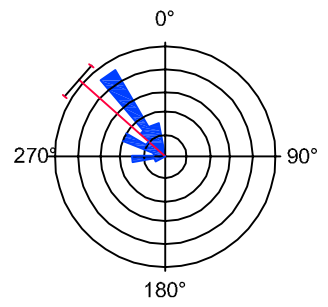

figure 4

**EXPANDED SITE PLAN WITH SOIL/GROUNDWATER TABLES
CHEVRON SERVICE STATION 9-3553
949 DEL PRESIDIO BOULEVARD
San Rafael, California**



**CONESTOGA-ROVERS
& ASSOCIATES**

ATTACHMENT A

Well Construction Details and Groundwater Elevation

Attachment A
Well Construction Details and Groundwater Elevation
Chevron Station 9-3553

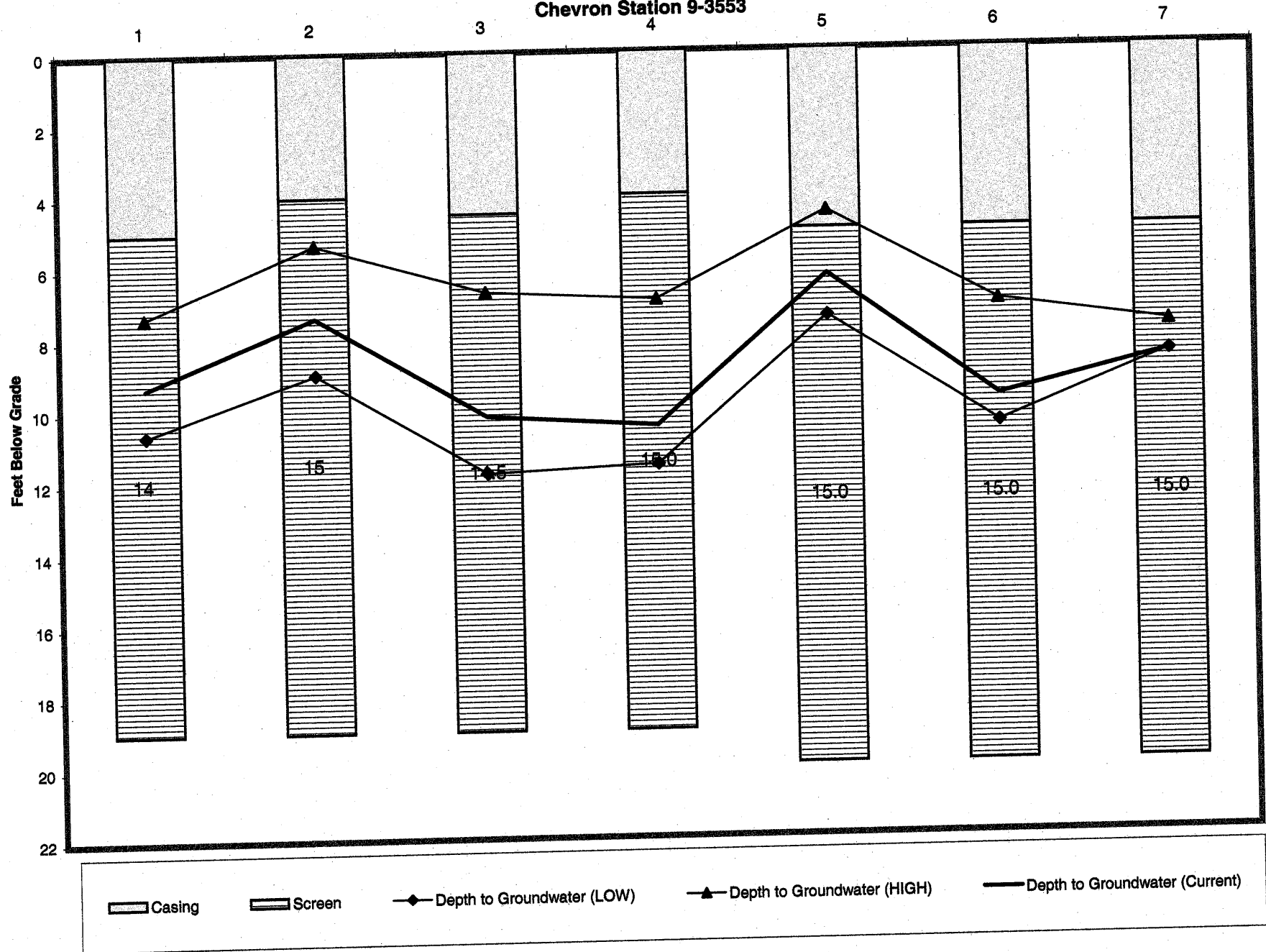



**CONESTOGA-ROVERS
& ASSOCIATES**

ATTACHMENT B

Gettler-Ryan's Groundwater Monitoring and Sampling Report - Second Quarter Event of June 10, 2008



GETTLER-RYAN Inc.

TRANSMITTAL

July 15, 2008
G-R #386446

TO: Ms. Lelia Pascale
Conestoga-Rovers & Associates
5900 Hollis Street, Suite A
Emeryville, California 94608

FROM: Deanna L. Harding
Project Coordinator
Gettler-Ryan Inc.
6747 Sierra Court, Suite J
Dublin, California 94568

RE: **Chevron Service Station**
#9-3553
949 Del Presidio Boulevard
San Rafael, California
RWQCB-Case No. 21-0166

WE HAVE ENCLOSED THE FOLLOWING:

COPIES	DATED	DESCRIPTION
4	July 10, 2008	Groundwater Monitoring and Sampling Report Second Quarter Event of June 10, 2008

COMMENTS:

Pursuant to your request, we are providing you with copies of the above referenced report for **your use and distribution to the following (including PDF submittal of the entire report to GeoTracker):**

Mr. Aaron Costa, Chevron EMC, 6111 Bollinger Canyon Road, Room 3660, San Ramon, CA 94583
CUPA, Marin County Public Works, 3501 Civic Center, Room 304, San Rafael, CA 94903
Mr. John Jang, RWQCB - San Francisco Bay Region, 1515 Clay Street, Suite 1400, Oakland, CA 94612

Enclosures

trans/9-3553-AC

WELL CONDITION STATUS SHEET

Client/Facility #: Chevron #9-3553
 Site Address: 949 Del Presidio Blvd.
 City: San Rafael, CA

Job # 386446
 Event Date: 6-10-8
 Sampler: FT

WELL ID	Vault Frame Condition	Gasket/O-Ring (M)missing	BOLTS (M) Missing (R) Replaced	Bolt Flanges B= Broken S= Stripped R=Retap	APRON Condition C=Cracked B=Broken G=Gone	Grout Seal (Deficient) inches from TOC	Casing (Condition prevents tight cap seal)	REPLACE LOCK Y/N	REPLACE CAP Y/N	WELL VAULT Manufacture/Size/ # of Bolts	Pictures Taken Yes / No
MW-1	OK						→			MORRISON 8" 2	
MW-2	OK						→			MORRISON 8" 2	
MW-3	OK						→			BOANT 4- 8" 3	
MW-4	OK						→			MORRISON 8" 2	
MW-5	OK						→			EMCO 12" 2	
MW-6	OK						→			EMCO 12" 2	
MW-7	OK						→	✓	✓	EMCO 12" 2	

Comments _____

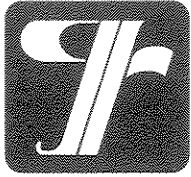

GETTLER-RYAN INC.

July 10, 2008
G-R Job #386446

Mr. Aaron Costa
Chevron Environmental Management Company
6111 Bollinger Canyon Road, Room 3660
San Ramon, CA 94583

RE: Second Quarter Event of June 10, 2008
Groundwater Monitoring & Sampling Report
Chevron Service Station #9-3553
949 Del Presidio Boulevard
San Rafael, California

Dear Mr. Costa:

This report documents the most recent groundwater monitoring and sampling event performed by Gettler-Ryan Inc. (G-R) at the referenced site. All field work was conducted in accordance with G-R Standard Operating Procedure - Groundwater Sampling (attached). A joint groundwater monitoring event was conducted with Shell Service Station, located at 950 Del Presidio Boulevard, Valero Station #13781, located at 930 Del Presidio Boulevard and 76 Station #4774 ay Del Presidio Boulevard. San Rafael, California.

Static groundwater levels were measured and the wells were checked for the presence of separate-phase hydrocarbons. Static water level data, groundwater elevations, and separate-phase hydrocarbon thickness (if any) are presented in the attached Table 1. A Potentiometric Map is included as Figure 1.

Groundwater samples were collected from the monitoring wells and submitted to a state certified laboratory for analyses. The field data sheets for this event are attached. Analytical results are presented in the table(s) listed below. Isoconcentration Maps are included as Figure 2, 3 and 4. The chain of custody document and laboratory analytical report are also attached. All groundwater and decontamination water generated during sampling activities was removed from the site, per the Standard Operating Procedure.

Please call if you have any questions or comments regarding this report. Thank you.

Sincerely,

Deanna L. Harding
Project Coordinator

Douglas J. Lee
Senior Geologist, P.G. No. 6882

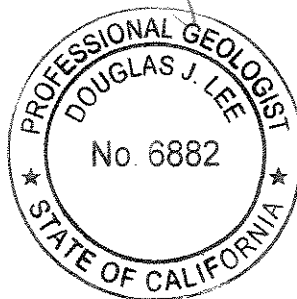
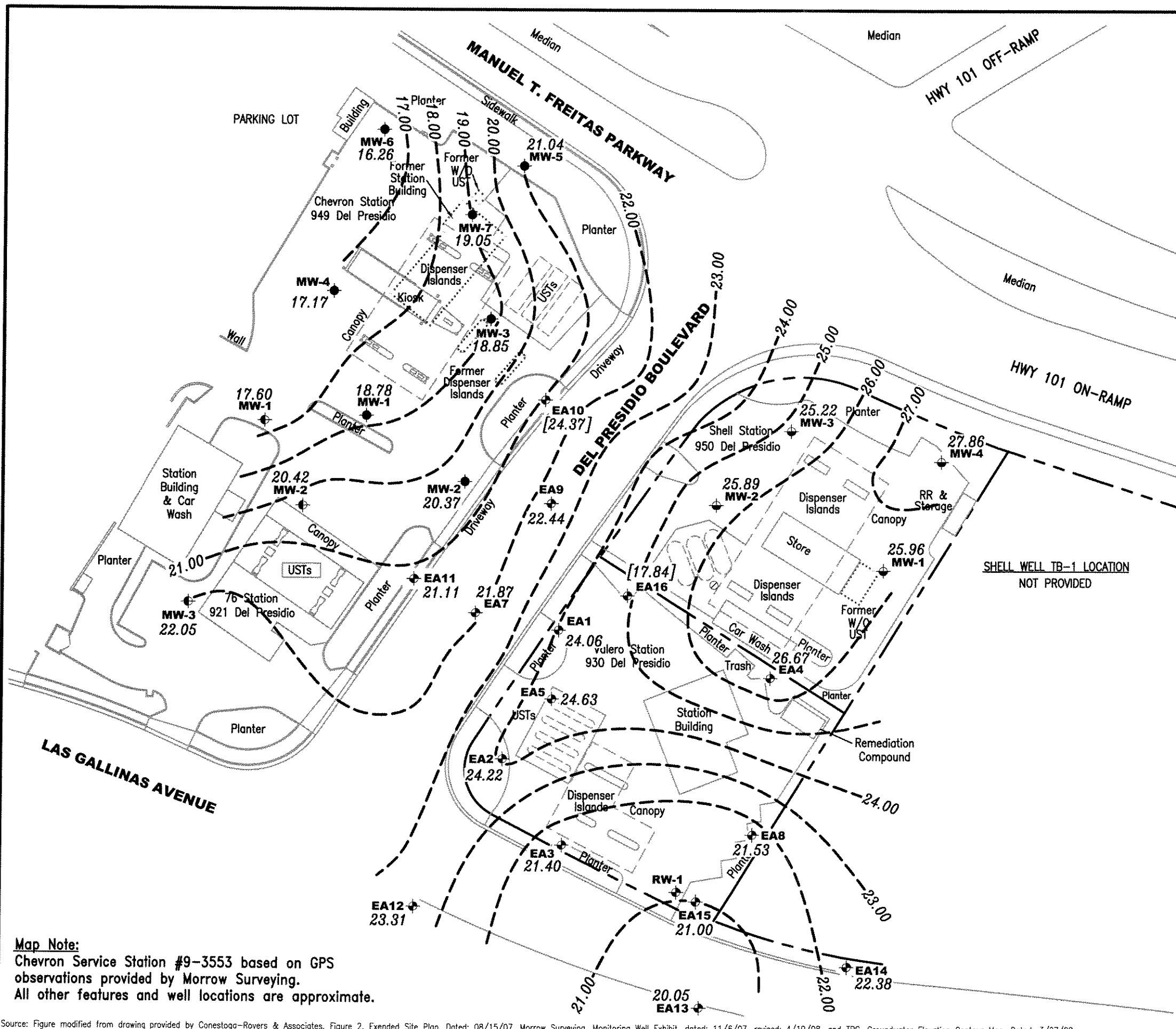

Figure 1:	Potentiometric Map
Figure 2:	TPH-G Isoconcentration Map
Figure 3:	TPH-D Isoconcentration Map
Figure 4:	MTBE Isoconcentration Map
Table 1:	Groundwater Monitoring Data and Analytical Results
Table 2:	Groundwater Analytical Results - Oxygenate Compounds
Table 3:	Joint Groundwater Monitoring Data – Shell Service Station
Table 4:	Joint Groundwater Monitoring Data – Valero Station #13781
Table 5:	Joint Groundwater Monitoring Data – 76 Station #4774
Attachments:	Standard Operating Procedure - Groundwater Sampling Field Data Sheets Chain of Custody Document and Laboratory Analytical Reports

EXPLANATION

- ◆ Groundwater monitoring well (Chevron)
- ◆ Groundwater monitoring well (Valero)
- ◆ Groundwater monitoring well (Shell)
- Observation well (Shell)
- ◆ Groundwater monitoring well (76)
- 99.99 Groundwater elevation in feet referenced to Mean Sea Level
- - - 99.99 - - - Groundwater elevation contour, dashed where inferred
- [99.99] Not used in contouring



Approximate groundwater flow direction at a gradient of 0.01 to 0.07 Ft./Ft.

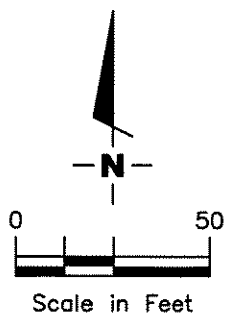

Map Note:
 Chevron Service Station #9-3553 based on GPS observations provided by Morrow Surveying. All other features and well locations are approximate.

Source: Figure modified from drawing provided by Conestoga-Rovers & Associates, Figure 2, Exended Site Plan, Dated: 08/15/07, Morrow Surveying, Monitoring Well Exhibit, dated: 11/6/07, revised: 4/10/08, and TRC, Groundwater Elevation Contour Map, Dated: 3/27/08.

POTENTIOMETRIC MAP
 Chevron Service Station #9-3553
 949 Del Presidio Boulevard
 San Rafael, California

GETTLER - RYAN INC.
 6747 Sierra Court, Suite J
 Dublin, CA 94568
 (925) 551-7555

DATE: June 10, 2008
 REVISED DATE:

PROJECT NUMBER: 386446
 FILE NAME: P:\Environ\Chevron\9-3553\008-9-3553.DWG | Layout Tab: Pot2

EXPLANATION

- ◆ Groundwater monitoring well (Chevron)
- ◆ Groundwater monitoring well (Valero)
- ◆ Groundwater monitoring well (Shell)
- Observation well (Shell)
- ◆ Groundwater monitoring well (76)
- 500 TPH-G (Total Petroleum Hydrocarbons as Gasoline) concentrations in µg/L
- - -500- - - TPH-G isoconcentration contour

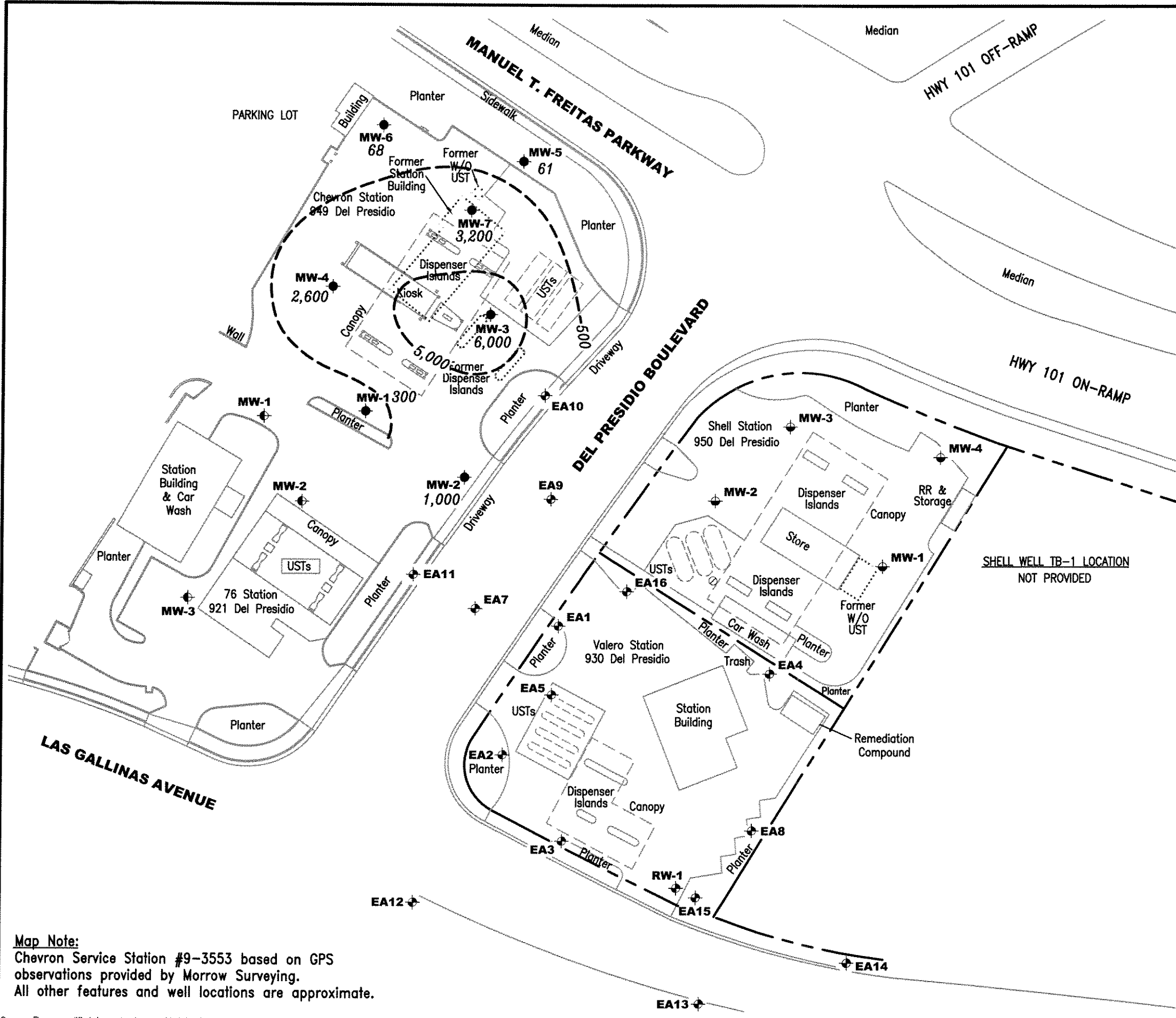

Map Note:
 Chevron Service Station #9-3553 based on GPS observations provided by Morrow Surveying. All other features and well locations are approximate.

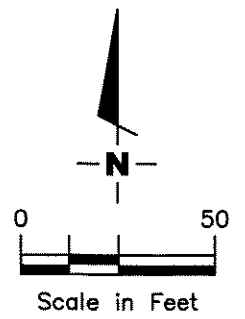

Source: Figure modified from drawing provided by Conestoga-Rovers & Associates, Figure 2, Extended Site Plan, Dated: 08/15/07, Morrow Surveying, Monitoring Well Exhibit, dated: 11/6/07, revised: 4/10/08, and TRC, Groundwater Elevation Contour Map, Dated: 3/27/08.

TPH-G ISOCONCENTRATION MAP
 Chevron Service Station #9-3553
 949 Del Presidio Boulevard
 San Rafael, California

GETTLER - RYAN INC.
 6747 Sierra Court, Suite J
 Dublin, CA 94568
 (925) 551-7555

PROJECT NUMBER: 386446
 REVIEWED BY: [Signature]
 DATE: June 10, 2008
 REVISED DATE: [Blank]

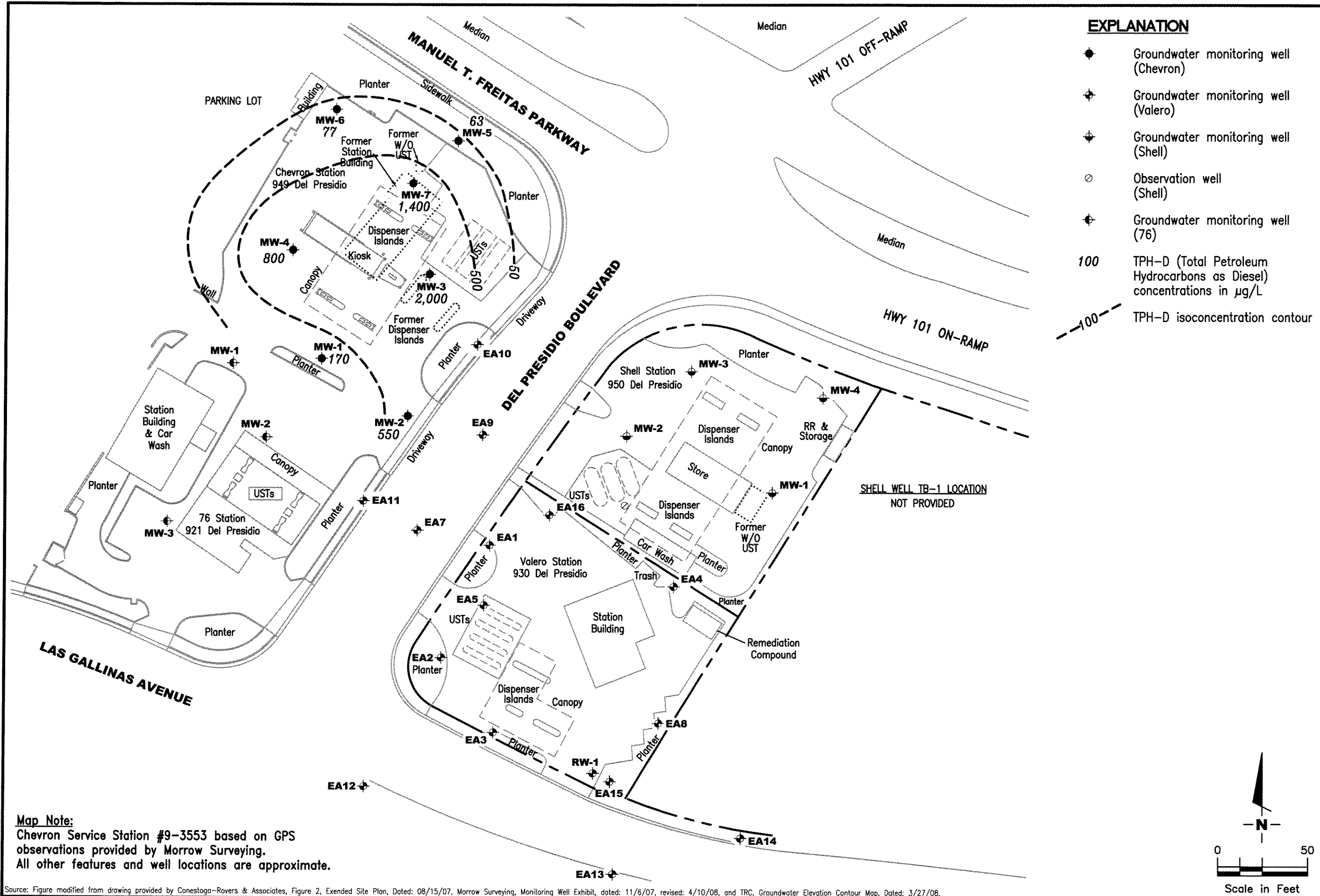

EXPLANATION

- ◆ Groundwater monitoring well (Chevron)
- ⊕ Groundwater monitoring well (Valero)
- ⊙ Groundwater monitoring well (Shell)
- Observation well (Shell)
- ⊕ Groundwater monitoring well (76)
- 100 TPH-D (Total Petroleum Hydrocarbons as Diesel) concentrations in µg/L
- - - 100 TPH-D isoconcentration contour

Map Note:
 Chevron Service Station #9-3553 based on GPS observations provided by Morrow Surveying. All other features and well locations are approximate.

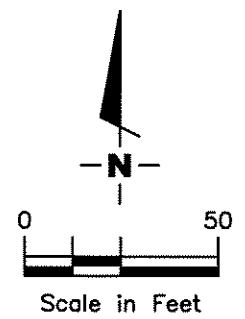

TPH-D ISOCONCENTRATION MAP
 Chevron Service Station #9-3553
 949 Del Presidio Boulevard
 San Rafael, California

GETTLER - RYAN INC.
 6747 Sierra Court, Suite J
 Dublin, CA 94568
 (925) 551-7555

PROJECT NUMBER: 386446
 FILE NAME: P:\Enviro\Chevron\9-3553\008-9-3553.DWG | Layout Tab: tpha2
 REVIEWED BY: [Signature]
 DATE: June 10, 2008
 REVISED DATE: [Blank]

Source: Figure modified from drawing provided by Conestoga-Rovers & Associates, Figure 2, Exended Site Plan, Dated: 08/15/07, Morrow Surveying, Monitoring Well Exhibit, dated: 11/6/07, revised: 4/10/08, and TRC, Groundwater Elevation Contour Map, Dated: 3/27/08.

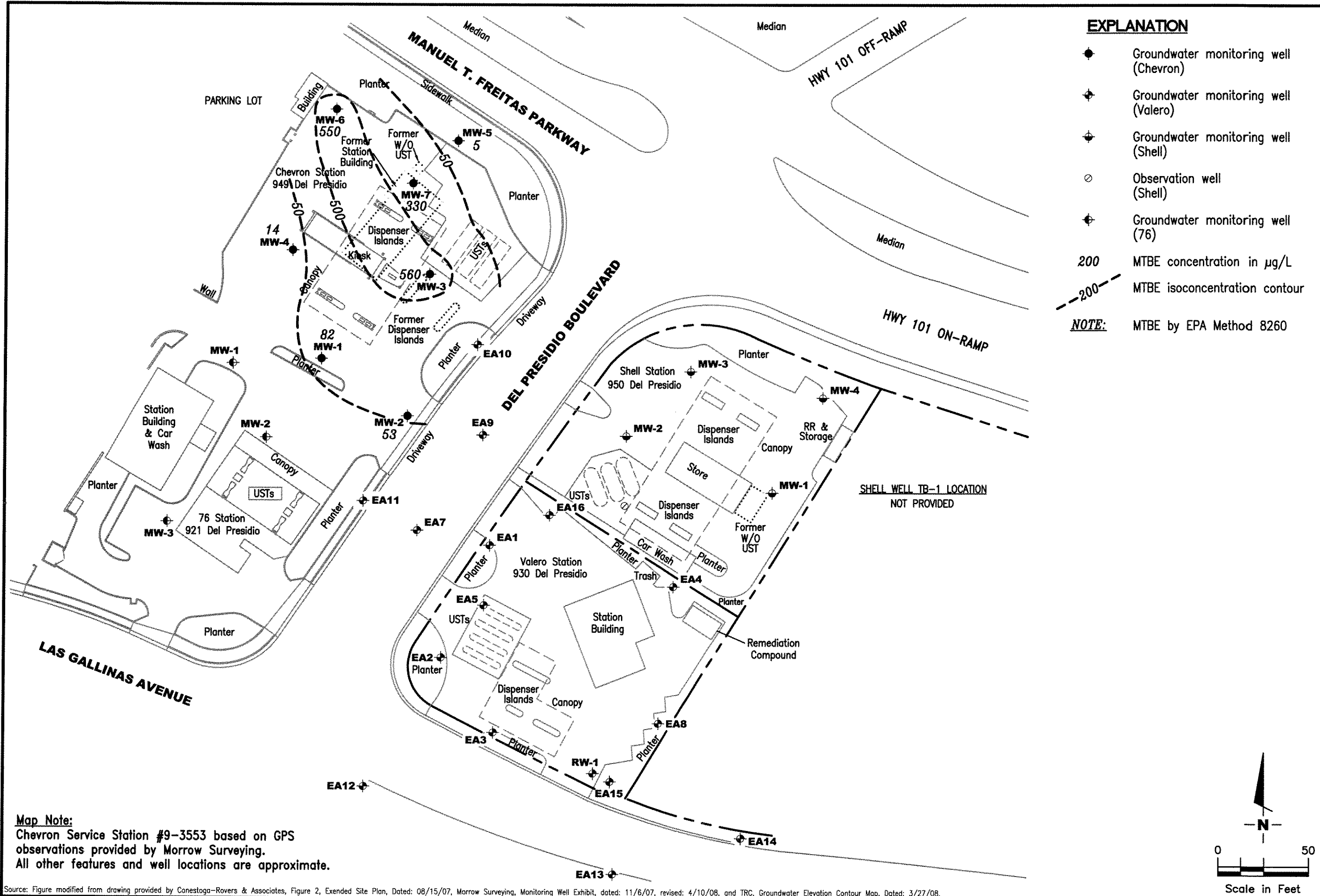

EXPLANATION

- ◆ Groundwater monitoring well (Chevron)
 - ◆ Groundwater monitoring well (Valero)
 - ◆ Groundwater monitoring well (Shell)
 - Observation well (Shell)
 - ◆ Groundwater monitoring well (76)
 - 200 MTBE concentration in µg/L
 - - - 200 MTBE isoconcentration contour
- NOTE:** MTBE by EPA Method 8260

Map Note:
 Chevron Service Station #9-3553 based on GPS observations provided by Morrow Surveying. All other features and well locations are approximate.

Source: Figure modified from drawing provided by Conestoga-Rovers & Associates, Figure 2, Exended Site Plan, Dated: 08/15/07, Morrow Surveying, Monitoring Well Exhibit, dated: 11/6/07, revised: 4/10/08, and TRC, Groundwater Elevation Contour Map, Dated: 3/27/08.

MTBE ISOCONCENTRATION MAP
 Chevron Service Station #9-3553
 949 Del Presidio Boulevard
 San Rafael, California

GETTLER - RYAN INC.
 6747 Sierra Court, Suite J
 Dublin, CA 94568
 (925) 551-7555

PROJECT NUMBER: 386446
 REVIEWED BY: [Signature]
 DATE: June 10, 2008
 REVISED DATE: [Blank]
 FILE NAME: P:\Enviro\Chevron\9-3553\008-9-3553.DWG | Layout Tab: Mtbz2

Table 1
Groundwater Monitoring Data and Analytical Results
Chevron Service Station #9-3553
949 Del Presidio Boulevard
San Rafael, California

WELL ID/ DATE	TOC* (ft.)	GWE (msl)	DTW (ft.)	TPH-D (ppb)	TPH-G (ppb)	B (ppb)	T (ppb)	E (ppb)	X (ppb)	MTBE (ppb)
MW-1										
03/18/98	27.97	20.58	7.39	1,200 ²	840	88	11	7.2	69	17
06/21/99	27.97	18.90	9.07	269 ²	283	9.57	<1.0	<1.0	2.7	360
09/27/99	27.97	18.60	9.37	103 ²	704	<2.5	<2.5	<2.5	<2.5	451
12/17/99	27.97	17.33	10.64	140 ²	184	9.58	2.63	1.22	2.37	228
03/28/00	27.97	20.55	7.42	270 ²	498	27.50	1.19	<1.0	8.03	246
06/22/00	27.97	19.76	8.21	466	324 ³	2.65	<1.00	<1.00	1.79	274
09/26/00	27.97	18.16	9.81	356 ^{6,7,8}	190	2.03 ⁴	<1.00	<1.00	<1.00	275
12/21/00	27.97	19.13	8.84	170 ¹⁰	105	<1.00	<1.00	<1.00	<1.00	253
03/23/01	27.97	20.40	7.57	140 ¹²	464	21.8	1.25	0.609	6.09	354
06/22/01	27.97	18.65	9.32	300 ¹³	<250	<2.5	<2.5	<2.5	<2.5	300/260 ¹⁴
09/15/01	27.97	17.37	10.60	64 ⁸	98	0.97	<0.50	0.56	0.67	390/320 ¹⁴
12/08/01	27.97	20.45	7.52	610	260	11	1.1	<0.50	4.2	300/280 ¹⁴
03/06/02	27.97	20.00	7.97	310	220	8.1	<0.50	<0.50	2.9	280/320 ¹⁴
06/17/02	27.97	18.95	9.02	330	380	4.3	<0.50	<0.50	<1.5	260/320 ¹⁴
09/16/02	27.97	17.98	9.99	220	330	2.6	<0.50	<0.50	<1.5	290/270 ¹⁴
12/23/02	27.97	19.07	8.90	360	150	5.2	<0.50	<0.50	<1.5	290/260 ¹⁴
03/05/03	27.97	20.26	7.71	700	820	31	1.8	<2.0	9.4	260/240 ¹⁴
06/14/03 ¹⁵	27.97	19.16	8.81	360	180	2	<0.5	<0.5	0.7	240
09/03/03 ¹⁵	27.97	17.98	9.99	400	180	0.9	<0.5	<0.5	<0.5	290
12/01/03 ¹⁵	27.97	17.55	10.42	580	140	<0.5	<0.5	<0.5	<0.5	230
03/01/04 ¹⁵	27.97	19.07	8.90	990	490	20	1	<0.5	4	250
06/16/04 ¹⁵	27.97	18.47	9.50	660	680	0.8	<0.5	<0.5	<0.5	260
09/10/04 ¹⁵	27.97	18.34	9.63	540	67	<0.5	<0.5	<0.5	<0.5	240
12/18/04	27.97	INACCESSIBLE - VEHICLE PARKED OVER WELL				--	--	--	--	--
03/18/05 ¹⁵	27.97	19.41	8.56	280	69	<0.5	<0.5	<0.5	<0.5	180
06/30/05 ¹⁵	27.97	20.63	7.34	450 ¹⁶	80	2	<0.5	<0.5	<0.5	180
09/30/05 ¹⁵	27.97	18.42	9.55	340 ¹⁶	<50	0.5	<0.5	<0.5	<0.5	170
12/28/05 ¹⁵	27.97	19.18	8.79	600 ¹⁶	95	<0.5	<0.5	<0.5	<0.5	160
03/20/06 ¹⁵	27.97	20.46	7.51	430	170	2	0.6	<0.5	0.7	140
06/23/06 ¹⁵	27.97	20.10	7.87	130	<50	<0.5	<0.5	<0.5	<0.5	140
09/22/06 ¹⁵	27.97	18.77	9.20	440	<50	<0.5	<0.5	<0.5	<0.5	87

Table 1
Groundwater Monitoring Data and Analytical Results
Chevron Service Station #9-3553
949 Del Presidio Boulevard
San Rafael, California

WELL ID/ DATE	TOC* (ft.)	GWE (msl)	DTW (ft.)	TPH-D (ppb)	TPH-G (ppb)	B (ppb)	T (ppb)	E (ppb)	X (ppb)	MTBE (ppb)
MW-1 (cont)										
12/27/06 ¹⁵	27.97	19.92	8.05	340	78	<0.5	<0.5	<0.5	<0.5	51
03/28/07 ¹⁵	27.97	20.35	7.62	320	<50	<0.5	<0.5	<0.5	<0.5	57
06/11/07 ¹⁵	27.97	18.43	9.54	61 ²⁰	70	<0.5	<0.5	<0.5	<0.5	41
09/11/07 ¹⁵	27.77	17.19	10.58	300 ²⁰	180	<0.5	<0.5	<0.5	<0.5	70
12/11/07 ¹⁵	28.11	17.90	10.21	210 ²⁰	370	<0.5	<0.5	<0.5	<0.5	64
03/10/08 ¹⁵	28.11	19.38	8.73	170 ²⁰	1,300	11	1	<0.5	2	140
04/07/08	28.11	19.44	8.67	--	--	--	--	--	--	--
06/10/08¹⁵	28.11	18.78	9.33	170²⁰	300	1	<0.5	<0.5	<0.5	82
MW-2										
03/18/98	27.60	22.26	5.34	2,400 ²	3,700	55	23	130	150	630
06/21/99	27.60	21.25	6.35	320 ²	3,580	29.7	<5.0	30.9	22.3	168
09/27/99	27.60	19.09	8.51	1,920 ²	8,760	181	15.2	118	166	682
12/17/99	27.60	18.89	8.71	891 ²	6,460	87.9	13.2	16.4	23.2	446
03/28/00	27.60	22.03	5.57	685 ²	3,080	21.1	20.9	12.5	12.2	275
06/22/00	27.60	20.93	6.67	1,250	8,930 ³	118.0	14.9 ⁴	53.0	74.4	504
09/26/00	27.60	19.28	8.32	1,810 ^{6,7,9}	6,700	217	21.9 ⁴	67.5	78.5	833
12/21/00	27.60	21.67	5.93	<50	501 ⁸	<2.50	<2.50	<2.50	<2.50	74.4
03/23/01	27.60	21.86	5.74	2,100 ¹²	6,200	145	22.0	66.6	59.9	834
06/22/01	27.60	20.08	7.52	1,400	3,900	130	31	59	59	740/690 ¹⁴
09/15/01	27.60	18.82	8.78	1,500	4,500	140	<25	65	58	720/790 ¹⁴
12/08/01	27.60	21.79	5.81	1,500	4,600	35	5.3	33	25	180/110 ¹⁴
03/06/02	27.60	21.86	5.74	670	1,700	9.6	<5.0	19	<10	63/66 ¹⁴
06/17/02	27.60	20.48	7.12	1,600	4,300	100	11	29	29	580/710 ¹⁴
09/16/02	27.60	19.40	8.20	2,300	3,100	96	19	6.4	43	490/610 ¹⁴
12/23/02	27.60	21.56	6.04	1,400	2,200	68	9.3	37	26	340/370 ¹⁴
03/05/03	27.60	21.79	5.81	1,600	4,800	71	12	66	34	930/800 ¹⁴
06/14/03 ¹⁵	27.60	21.15	6.45	1,900	2,900	57	10	39	29	780
09/03/03 ¹⁵	27.60	19.35	8.25	2,600	4,000	64	9	22	22	800
12/01/03 ¹⁵	27.60	20.03	7.57	3,000	9,000	76	12	36	38	280

Table 1
Groundwater Monitoring Data and Analytical Results
Chevron Service Station #9-3553
949 Del Presidio Boulevard
San Rafael, California

WELL ID/ DATE	TOC* (ft.)	GWE (msl)	DTW (ft.)	TPH-D (ppb)	TPH-G (ppb)	B (ppb)	T (ppb)	E (ppb)	X (ppb)	MTBE (ppb)
MW-2 (cont)										
03/01/04 ¹⁵	27.60	22.17	5.43	3,000	4,200	50	9	42	23	390
06/16/04 ¹⁵	27.60	20.76	6.84	880	560	23	2	2	2	240
09/10/04 ¹⁵	27.60	19.79	7.81	1,600	2,500	70	14	10	26	390
12/18/04 ¹⁵	27.60	22.09	5.51	91	63	<0.5	<0.5	<0.5	<0.5	13
03/18/05 ¹⁵	27.60	22.03	5.57	1,100	4,200	29	8	30	19	150
06/30/05 ¹⁵	27.60	21.45	6.15	1,100	3,900	30	5	11	11	140
09/30/05 ¹⁵	27.60	19.76	7.84	1,400	3,200	57	8	7	19	260
12/28/05 ¹⁵	27.60	21.96	5.64	150 ¹⁸	120	<0.5	<0.5	<0.5	<0.5	7
03/20/06 ¹⁵	27.60	22.25	5.35	1,600	4,500	32	7	21	14	150
06/23/06 ¹⁵	27.60	21.07	6.53	920	2,500	8	2	4	5	66
09/22/06 ¹⁵	27.60	19.96	7.64	1,400	3,000	45	10	4	29	190
12/27/06 ¹⁵	27.60	20.70	6.90	140	76	<0.5	<0.5	<0.5	<0.5	3
03/28/07 ¹⁵	27.60	22.12	5.48	100	<50	<0.5	<0.5	<0.5	<0.5	3
06/11/07 ¹⁵	27.60	20.52	7.08	160 ²⁰	1,500	6	1	2	0.9	6
09/11/07 ¹⁵	27.49	18.51	8.98	650 ²⁰	1,500	24	5	3	11	280
12/11/07 ¹⁵	27.75	19.15	8.60	2,000 ²⁰	1,600	15	3	0.9	8	260
03/10/08 ¹⁵	27.75	21.92	5.83	400 ²⁰	890	0.7	<0.5	<0.5	<0.5	45
04/07/08	27.75	21.04	6.71	--	--	--	--	--	--	--
06/10/08¹⁵	27.75	20.37	7.38	550²⁰	1,000	13	3	2	3	53
MW-3										
03/18/98	28.92	21.28	7.64	2,800 ²	<5,000	510	56	270	190	33,000
06/21/99	28.92	17.75	11.17	1,500 ²	<5,000	441	<50	355	203	18,800
09/27/99	28.92	16.88	12.04	494 ²	5,220	220	<50	262	510	16,200/22,400 ¹
12/17/99	28.92	17.33	11.59	925 ²	3,350	441	<10	373	126	4,490
03/28/00	28.92	19.92	9.00	1,050 ²	4,580	504	14	501	200	17,700
06/22/00	28.92	19.48	9.44	2,000	<5,000 ³	385	<50.0	335	439	19,800
09/26/00	28.92	17.50	11.42	196 ^{6,7,8}	<5,000	<50.0	<50.0	<50.0	87.3	12,300
12/21/00	28.92	19.06	9.86	9,700 ¹¹	22,100	2,680	<50.0	2,090	740	24,600
03/23/01	28.92	20.69	8.23	3,000 ¹¹	10,100	1,320	16.3	812	104	16,600
06/22/01	28.92	17.96	10.96	260	<5,000	230	<50	180	280	13,000/14,000 ¹⁴

TABLE 1
Groundwater Monitoring Data and Analytical Results
Chevron Service Station #9-3553
949 Del Presidio Boulevard
San Rafael, California

WELL ID/ DATE	TOC* (ft.)	GWE (msl)	DTW (ft.)	TPH-D (ppb)	TPH-G (ppb)	B (ppb)	T (ppb)	E (ppb)	X (ppb)	MTBE (ppb)
MW-3 (cont)										
09/15/01	28.92	17.13	11.79	150 ⁸	830	52	<5.0	68	110	15,000/14,000 ¹⁴
12/08/01	28.92	21.29	7.63	1,500	4,100	580	3.4	300	22	15,000/14,000 ¹⁴
03/06/02	28.92	20.14	8.78	3,200	7,000	890	<10	630	33	13,000/18,000 ¹⁴
06/17/02	28.92	18.77	10.15	650	1,800	96	1.8	99	93	12,000/16,000 ¹⁴
09/16/02	28.92	17.87	11.05	620	1,400	64	<2.5	69	48	11,000/11,000 ¹⁴
12/23/02	28.92	21.51	7.41	3,100	7,500	1,200	5.7	540	24	14,000/14,000 ¹⁴
03/05/03	28.92	20.69	8.23	4,700	10,000	1,100	8.0	700	24	11,000/11,000 ¹⁴
06/14/03 ¹⁵	28.92	19.45	9.47	910	1,600	140	<3	70	33	11,000
09/03/03 ¹⁵	28.92	17.80	11.12	310	1,400	78	<5	65	37	9,900
12/01/03 ¹⁵	28.92	17.91	11.01	530	1,500	140	<3	90	10	4,100
03/01/04 ¹⁵	28.92	22.17	6.75	3,500	7,900	900	6	480	21	5,200
06/16/04 ¹⁵	28.92	18.85	10.07	14,000	5,200	2,200	11	1,100	320	15,000
09/10/04 ¹⁵	28.92	18.17	10.75	1,100	970	590	<5	260	67	5,700
12/18/04 ¹⁵	28.92	20.52	8.40	5,700	13,000	1,400	7	420	11	7,900
03/18/05 ¹⁵	28.92	21.11	7.81	3,600	13,000	950	8	660	22	3,800
06/30/05 ¹⁵	28.92	20.05	8.87	2,200	4,500	370	3	73	21	2,100
09/30/05 ¹⁵	28.92	18.35	10.57	750 ¹⁶	2,000	230	2	170	79	2,000
12/28/05 ¹⁵	28.92	20.94	7.98	5,700 ¹⁹	14,000	1,200	7	430	20	6,800
03/20/06 ¹⁵	28.92	22.22	6.70	4,800	14,000	880	7	690	18	3,100
06/23/06 ¹⁵	28.92	19.17	9.75	4,700	10,000	1,100	6	320	32	4,500
09/22/06 ¹⁵	28.92	19.05	9.87	5,100	13,000	1,200	8	620	82	7,100
12/27/06 ¹⁵	28.92	20.50	8.42	5,100	12,000	830	6	260	12	3,400
03/28/07 ¹⁵	28.92	22.11	6.81	4,100	10,000	710	5	220	9	2,400
06/11/07 ¹⁵	28.92	18.78	10.14	2,200 ²⁰	3,800	420	3	100	20	1,200
09/11/07 ¹⁵	28.76	17.62	11.14	1,400 ²⁰	3,900	520	4	190	21	1,300
12/11/07 ¹⁵	29.05	18.57	10.48	840 ²⁰	3,100	310	3	57	7	600
03/10/08 ¹⁵	29.05	21.75	7.30	3,500 ²⁰	11,000	1,000	8	290	15	2,400
04/07/08	29.05	19.71	9.34	--	--	--	--	--	--	--
06/10/08¹⁵	29.05	18.85	10.20	2,000²⁰	6,000	330	3	76	11	560

Table 1
Groundwater Monitoring Data and Analytical Results
Chevron Service Station #9-3553
949 Del Presidio Boulevard
San Rafael, California

WELL ID/ DATE	TOC* (ft.)	GWE (msl)	DTW (ft.)	TPH-D (ppb)	TPH-G (ppb)	B (ppb)	T (ppb)	E (ppb)	X (ppb)	MTBE (ppb)
MW-4										
03/18/98	27.54	19.76	7.78	1,700 ²	<5,000	220	<50	130	<50	13,000
06/21/99	27.54	18.05	9.49	1,300 ²	2,040	<5.0	<5.0	<5.0	<5.0	1,090
09/27/99	27.54	16.32	11.22	622 ²	1,840	<5.0	<5.0	<5.0	<5.0	917
12/17/99	27.54	16.22	11.32	739 ²	963	16.2	5.26	<0.5	6.12	647
03/25/00	27.54	19.09	8.45	559 ²	<1,250	17.3	<12.5	<12.5	<12.5	731
06/22/00	27.54	18.13	9.41	364 ⁵	1,790 ³	<5.00	<5.00	<5.00	<5.00	748
09/26/00	27.54	16.56	10.98	776 ^{6,7,8}	2,040	<5.00	<5.00	<5.00	<5.00	820
12/21/00	27.54	17.92	9.62	1,300 ¹¹	2,020	<5.00	<5.00	<5.00	<5.00	787
03/23/01	27.54	19.41	8.13	740 ¹¹	2,960	65.5	1.94	19.3	4.09	2,260
06/22/01	27.54	17.20	10.34	830	2,200	1.3	<1.0	<1.0	2.0	670/900 ¹⁴
09/15/01	27.54	15.96	11.58	570 ⁸	1,400	26	<10	<10	<10	710/940 ¹⁴
12/08/01	27.54	19.40	8.14	1,300	3,500	12	1.5	3.2	7.4	810/830 ¹⁴
03/06/02	27.54	18.57	8.97	2,000	<10,000	110	<40	40	<120	3,000/3,400 ¹⁴
06/17/02	27.54	17.36	10.18	1,200	3,100	11	1.2	3.7	5.9	840/1,100 ¹⁴
09/16/02	27.54	16.68	10.86	1,100	2,400	13	1.4	2.6	<10	620/760 ¹⁴
12/23/02	27.54	19.60	7.94	1,100	3,000	<20	<5.0	3.3	5.8	950/900 ¹⁴
03/05/03	27.54	19.04	8.50	2,300	4,800	200	3.3	52	6.3	4,100/3,900 ¹⁴
06/14/03 ¹⁵	27.54	18.03	9.51	1,500	2,600	19	0.5	2	2	1,200
09/03/03 ¹⁵	27.54	16.60	10.94	1,100	2,400	<1	<1	<1	1	960
12/01/03 ¹⁵	27.54	16.17	11.37	970	2,000	0.5	<0.5	<0.5	1	800
03/01/04 ¹⁵	27.54	20.44	7.10	2,000	4,500	230	<3	53	3	3,800
06/16/04 ¹⁵	27.54	17.26	10.28	1,400	2,900	10	<0.5	1	2	400
09/10/04 ¹⁵	27.54	16.69	10.85	1,400	2,900	0.7	<0.5	0.9	2	180
12/18/04 ¹⁵	27.54	18.54	9.00	1,000	2,900	1	0.6	0.6	2	140
03/18/05 ¹⁵	27.54	19.61	7.93	1,700	5,500	150	<3	27	<3	1,800
06/30/05 ¹⁵	27.54	18.82	8.72	1,400	3,100	32	<1	1	1	660
09/30/05 ¹⁵	27.54	16.96	10.58	1,100 ¹⁷	2,300	<0.5	<0.5	0.5	1	91
12/28/05 ¹⁵	27.54	19.53	8.01	1,100 ¹⁹	2,500	0.7	<0.5	<0.5	1	61
03/20/06 ¹⁵	27.54	20.59	6.95	1,500	4,600	27	0.6	<0.5	1	480
06/23/06 ¹⁵	27.54	17.24	10.30	1,300	3,900	14	<0.5	<0.5	1	420

Table 1
Groundwater Monitoring Data and Analytical Results
Chevron Service Station #9-3553
949 Del Presidio Boulevard
San Rafael, California

WELL ID/ DATE	TOC* (ft.)	GWE (msl)	DTW (ft.)	TPH-D (ppb)	TPH-G (ppb)	B (ppb)	T (ppb)	E (ppb)	X (ppb)	MTBE (ppb)
MW-4 (cont)										
09/22/06 ¹⁵	27.54	17.34	10.20	880	2,400	0.6	<0.5	0.5	1	71
12/27/06 ¹⁵	27.54	18.57	8.97	1,100	3,700	1	<0.5	0.7	1	82
03/28/07 ¹⁵	27.54	20.40	7.14	1,100	2,500	2	<0.5	0.8	1	98
06/11/07 ¹⁵	27.54	17.35	10.19	1,000 ²⁰	2,100	<0.5	<0.5	<0.5	1	24
09/11/07 ¹⁵	27.38	15.90	11.48	880 ²⁰	2,600	0.5	<0.5	<0.5	0.8	30
12/11/07 ¹⁵	27.67	16.60	11.07	900 ²⁰	2,900	<0.5	<0.5	<0.5	0.9	25
03/10/08 ¹⁵	27.67	19.25	8.42	960 ²⁰	3,400	14	1	0.6	2	110
04/07/08	27.67	18.08	9.59	--	--	--	--	--	--	--
06/10/08¹⁵	27.67	17.17	10.50	800²⁰	2,600	<0.5	<0.5	<0.5	0.8	14
MW-5										
09/11/07 ^{15,21}	27.06	19.58	7.48	<50 ²⁰	<50	<0.5	<0.5	<0.5	<0.5	190
12/11/07 ¹⁵	27.34	20.39	6.95	110 ²⁰	<50	<0.5	<0.5	<0.5	<0.5	270
03/10/08 ¹⁵	27.34	22.80	4.54	53 ²⁰	140	<0.5	<0.5	<0.5	<0.5	3
04/07/08	27.34	21.79	5.55	--	--	--	--	--	--	--
06/10/08¹⁵	27.34	21.04	6.30	63²⁰	61	<0.5	<0.5	<0.5	<0.5	5
MW-6										
09/11/07 ^{15,21}	25.75	15.22	10.53	<50 ²⁰	89	<0.5	<0.5	<0.5	<0.5	1,600
12/11/07 ¹⁵	26.04	15.79	10.25	89 ²⁰	100	1	<0.5	<0.5	<0.5	1,300
03/10/08 ¹⁵	26.04	18.96	7.08	82 ²⁰	120	2	<0.5	<0.5	<0.5	580
04/07/08	26.04	16.53	9.51	--	--	--	--	--	--	--
06/10/08¹⁵	26.04	16.26	9.78	77²⁰	68	<0.5	<0.5	<0.5	<0.5	550
MW-7										
04/07/08 ^{15,21}	27.65	19.90	7.75	2,300 ²⁰	4,800	170	4	100	10	160
06/10/08¹⁵	27.65	19.05	8.60	1,400²⁰	3,200	200	3	130	11	330

TABLE I
Groundwater Monitoring Data and Analytical Results
Chevron Service Station #9-3553
949 Del Presidio Boulevard
San Rafael, California

WELL ID/ DATE	TOC* (ft.)	GWE (msl)	DTW (ft.)	TPH-D (ppb)	TPH-G (ppb)	B (ppb)	T (ppb)	E (ppb)	X (ppb)	MTBE (ppb)
TRIP BLANK										
03/18/98	--	--	--	--	<50	<0.5	<0.5	<0.5	<0.5	<2.5
06/21/99	--	--	--	--	<50	<0.5	<0.5	<0.5	<0.5	<2.0
09/27/99	--	--	--	--	<50	<0.5	<0.5	<0.5	<0.5	<2.5
12/17/99	--	--	--	--	<50	<0.5	<0.5	<0.5	<0.5	<2.5
03/28/00	--	--	--	--	<50	<0.50	<0.50	<0.50	<0.50	<2.5
06/22/00 ³	--	--	--	--	<50.0	<0.500	<0.500	<0.500	<0.500	<2.50
09/26/00	--	--	--	--	<50.0	<0.500	<0.500	<0.500	<0.500	<2.50
12/21/00	--	--	--	--	<50.0	<0.500	<0.500	<0.500	<0.500	3.61
03/23/01	--	--	--	--	<50.0	<0.500	<0.500	<0.500	<0.500	<0.500
06/22/01	--	--	--	--	<50	<0.50	<0.50	<0.50	<0.50	<2.5
09/15/01	--	--	--	--	<50	<0.50	<0.50	<0.50	<0.50	<2.5
QA										
12/08/01	--	--	--	--	<50	<0.50	<0.50	<0.50	<1.5	<2.5
03/06/02	--	--	--	--	<50	<0.50	<0.50	<0.50	<1.5	<2.5
06/17/02	--	--	--	--	<50	<0.50	<0.50	<0.50	<1.5	<2.5
09/16/02	--	--	--	--	<50	<0.50	<0.50	<0.50	<1.5	<2.5
12/23/02	--	--	--	--	<50	<0.50	<0.50	<0.50	<1.5	<2.5
03/05/03	--	--	--	--	<50	<0.50	<0.50	<0.50	<1.5	<2.5
06/14/03 ¹⁵	--	--	--	--	<50	<0.5	<0.5	<0.5	<0.5	<0.5
09/03/03 ¹⁵	--	--	--	--	<50	<0.5	<0.5	<0.5	<0.5	<0.5
12/01/03 ¹⁵	--	--	--	--	<50	<0.5	<0.5	<0.5	<0.5	<0.5
03/01/04 ¹⁵	--	--	--	--	<50	<0.5	<0.5	<0.5	<0.5	<0.5
06/16/04 ¹⁵	--	--	--	--	<50	<0.5	<0.5	<0.5	<0.5	<0.5
09/10/04 ¹⁵	--	--	--	--	<50	<0.5	<0.5	<0.5	<0.5	<0.5
12/18/04 ¹⁵	--	--	--	--	<50	<0.5	<0.5	<0.5	<0.5	<0.5
03/18/05 ¹⁵	--	--	--	--	<50	<0.5	<0.5	<0.5	<0.5	<0.5
06/30/05 ¹⁵	--	--	--	--	<50	<0.5	<0.5	<0.5	<0.5	<0.5
09/30/05 ¹⁵	--	--	--	--	<50	<0.5	<0.5	<0.5	<0.5	<0.5
12/28/05 ¹⁵	--	--	--	--	<50	<0.5	<0.5	<0.5	<0.5	<0.5
03/20/06 ¹⁵	--	--	--	--	<50	<0.5	<0.5	<0.5	<0.5	<0.5
06/23/06 ¹⁵	--	--	--	--	<50	<0.5	<0.5	<0.5	<0.5	<0.5

Table 1
Groundwater Monitoring Data and Analytical Results
Chevron Service Station #9-3553
949 Del Presidio Boulevard
San Rafael, California

WELL ID/ DATE	TOC* (ft.)	GWE (msl)	DTW (ft.)	TPH-D (ppb)	TPH-G (ppb)	B (ppb)	T (ppb)	E (ppb)	X (ppb)	MTBE (ppb)
QA (cont)										
09/22/06 ¹⁵	--	--	--	--	<50	<0.5	<0.5	<0.5	<0.5	<0.5
12/27/06 ¹⁵	--	--	--	--	<50	<0.5	<0.5	<0.5	<0.5	<0.5
03/28/07 ¹⁵	--	--	--	--	<50	<0.5	<0.5	<0.5	<0.5	<0.5
06/11/07 ¹⁵	--	--	--	--	<50	<0.5	<0.5	<0.5	<0.5	<0.5
09/11/07 ¹⁵	--	--	--	--	<50	<0.5	<0.5	<0.5	<0.5	<0.5
12/11/07 ¹⁵	--	--	--	--	<50	<0.5	<0.5	<0.5	<0.5	<0.5
03/10/08 ¹⁵	--	--	--	--	<50	<0.5	<0.5	<0.5	<0.5	<0.5
04/07/08 ¹⁵	--	--	--	--	<50	<0.5	<0.5	<0.5	<0.5	<0.5
06/10/08¹⁵	--	--	--	--	<50	<0.5	<0.5	<0.5	<0.5	<0.5

Table 1
Groundwater Monitoring Data and Analytical Results
Chevron Service Station #9-3553
949 Del Presidio Boulevard
San Rafael, California

EXPLANATIONS:

Groundwater monitoring data and laboratory analytical results prior to June 22, 2000, were compiled from reports by Blaine Tech Services, Inc.

TOC = Top of Casing (ft.) = Feet	TPH-G = Total Petroleum Hydrocarbons as Gasoline B = Benzene	(ppb) = Parts per billion -- = Not Measured/Not Analyzed
GWE = Groundwater Elevation (msl) = Mean sea level	T = Toluene E = Ethylbenzene	QA = Quality Assurance/Trip Blank
DTW = Depth to Water	X = Xylenes	
TPH-D = Total Petroleum Hydrocarbons as Diesel	MTBE = Methyl Tertiary Butyl Ether	

- * TOC elevation for MW-7 was surveyed on April 10, 2008 by Morrow Surveying. Vertical datum is NAVD 88 from GPS observations. TOC elevations were surveyed on November 6, 2007 by Morrow Surveying. Vertical datum is NAVD 88 from GPS observations. TOC elevations were surveyed on August 23, 2007 by Virgil Chavez Land Surveying. Vertical datum is NAVD 88.
- 1 Confirmation run.
- 2 Chromatogram pattern indicates an unidentified hydrocarbon.
- 3 Laboratory report indicates the EPA recommended storage temperature of 4 degrees C was exceeded prior to analysis.
- 4 Laboratory report indicates results between the primary and confirmation columns varied by greater than 40% RPD.
- 5 Laboratory report indicates re-extract unavailable due to insufficient sample.
- 6 Laboratory report indicates no sample available for re-extraction.
- 7 Laboratory report indicates analyte is found in the associated blank as well as in the sample.
- 8 Laboratory report indicates hydrocarbon pattern is present in the requested fuel quantitation range but does not resemble the pattern of the requested fuel.
- 9 Laboratory report indicates hydrocarbon pattern is present in the requested fuel quantitation range but does not resemble the pattern of the requested fuel. The pattern more closely resembles that of a lighter fluid.
- 10 Laboratory report indicates discrete peaks.
- 11 Laboratory report indicates unidentified hydrocarbons <C16.
- 12 Laboratory report indicates unidentified hydrocarbons C9-C24.
- 13 Laboratory report indicates hydrocarbon pattern is present in the requested fuel quantitation range but does not resemble the pattern of the requested fuel. The pattern more closely resembles that of a heavier fluid.
- 14 MTBE by EPA Method 8260.
- 15 BTEX and MTBE by EPA Method 8260.
- 16 Laboratory report indicates the observed sample pattern includes #2 fuel/diesel and an additional pattern which elutes later in the DRO range.
- 17 Laboratory report indicates the observed sample pattern is not typical of #2 fuel/diesel. It elutes in the DRO range earlier than #2 fuel.
- 18 Laboratory report indicates the observed sample pattern is not typical of #2 fuel/diesel. It elutes in the DRO range later than #2 fuel and contains individual peaks eluting in the DRO range.

Table 1
Groundwater Monitoring Data and Analytical Results
Chevron Service Station #9-3553
949 Del Presidio Boulevard
San Rafael, California

EXPLANATIONS:

- ¹⁹ Laboratory report indicates the observed sample pattern is not typical of #2 fuel/diesel. It elutes in the DRO range earlier than #2 fuel.
- ²⁰ TPH-D with silica-gel clean up.
- ²¹ Well development performed.

Table 2
Groundwater Analytical Results - Oxygenate Compounds
Chevron Service Station #9-3553
949 Del Presidio Boulevard
San Rafael, California

WELL ID	DATE	ETHANOL (ppb)	TBA (ppb)	MTBE (ppb)	DIPE (ppb)	ETBE (ppb)	TAME (ppb)	1,2-DCA (ppb)	EDB (ppb)	DISSOLVED	TRIVALENT	HEXAVALENT	SVOCs (ppb)
										CHROMIUM (ppm)	CHROMIUM (ppm)	CHROMIUM (ppm)	
MW-1	06/22/01	<400	46	260	<1.0	<1.0	11	<1.0	<1.0	--	--	--	--
	09/15/01	<500	150	320	<2.0	<2.0	17	<2.0	<2.0	--	--	--	--
	12/08/01	--	<100	280	<2	<2	7	<2	<2	--	--	--	--
	03/06/02	--	120	320	<2	<2	8	<2	<2	--	--	--	--
	06/17/02	--	89	320	<0.5	<0.5	10	<0.5	<0.5	--	--	--	--
	09/16/02	--	51	270	<0.5	<0.5	11	<0.5	<0.5	--	--	--	--
	12/23/02	--	36	260	<0.5	<0.5	6	<0.5	<0.5	--	--	--	--
	03/05/03	--	78	240	<0.5	<0.5	4	<0.5	<0.5	--	--	--	--
	06/14/03	--	100	240	<0.5	<0.5	4	<0.5	<0.5	--	--	--	--
	09/03/03	--	110	290	<0.5	<0.5	5	<0.5	<0.5	--	--	--	--
	12/01/03	--	74	230	<0.5	<0.5	3	<0.5	<0.5	--	--	--	--
	03/01/04	--	130	250	<0.5	<0.5	2	<0.5	<0.5	--	--	--	--
	06/16/04	--	130	260	<0.5	<0.5	3	<0.5	<0.5	--	--	--	--
	09/10/04	--	86	240	<0.5	<0.5	4	<0.5	<0.5	--	--	--	--
	12/18/04	INACCESSIBLE - VEHICLE PARKED OVER WELL					--	--	--	--	--	--	--
	03/18/05	--	47	180	<0.5	<0.5	3	<0.5	<0.5	--	--	--	--
	06/30/05	--	59	180	<0.5	<0.5	3	<0.5	<0.5	--	--	--	--
	09/30/05	--	85	170	<0.5	<0.5	3	<0.5	<0.5	--	--	--	--
	12/28/05	--	100	160	<0.5	<0.5	3	<0.5	<0.5	--	--	--	--
	03/20/06	--	100	140	<0.5	<0.5	3	<0.5	<0.5	--	--	--	--
	06/23/06	--	83	140	<0.5	<0.5	6	<0.5	<0.5	--	--	--	--
	09/22/06	--	130	87	<0.5	<0.5	3	<0.5	<0.5	--	--	--	--
	12/27/06	--	120	51	<0.5	<0.5	2	<0.5	<0.5	--	--	--	--
	03/28/07	--	110	57	<0.5	<0.5	2	<0.5	<0.5	--	--	--	--
	06/11/07	--	120	41	<0.5	<0.5	1	<0.5	<0.5	--	--	--	--
	09/11/07	--	160	70	<0.5	<0.5	2	<0.5	<0.5	1.11	--	--	--
	12/11/07	--	140	64	<0.5	<0.5	2	<0.5	<0.5	0.0712	--	--	--
	03/10/08	--	260	140	<0.5	<0.5	1	<0.5	<0.5	<0.0023	--	--	--
	06/10/08	--	200	82	<0.5	<0.5	2	<0.5	<0.5	--	--	--	--

TABLE 2
Groundwater Analytical Results - Oxygenate Compounds
Chevron Service Station #9-3553
949 Del Presidio Boulevard
San Rafael, California

WELL ID	DATE	ETHANOL (ppb)	TBA (ppb)	MTBE (ppb)	DIPE (ppb)	ETBE (ppb)	TAME (ppb)	1,2-DCA (ppb)	EDB (ppb)	DISSOLVED	TRIVALENT	HEXAVALENT	SVOCs (ppb)
										CHROMIUM (ppm)	CHROMIUM (ppm)	CHROMIUM (ppm)	
MW-2	06/22/01	<4,000	290	690	<10	<10	<10	<10	<10	--	--	--	--
	09/15/01	<1,000	500	790	<4.0	<4.0	<4.0	<4.0	<4.0	--	--	--	--
	12/08/01	--	<100	110	<2	<2	4	<2	<2	--	--	--	--
	03/06/02	--	<100	66	<2	<2	3	<2	<2	--	--	--	--
	06/17/02	--	250	710	<0.5	<0.5	2	<0.5	<0.5	--	--	--	--
	09/16/02	--	120	610	<0.5	<0.5	3	<0.5	<0.5	--	--	--	--
	12/23/02	--	57	370	<0.5	<0.5	3	<0.5	<0.5	--	--	--	--
	03/05/03	--	130	800	<0.5	<0.5	1	<0.5	<0.5	--	--	--	--
	06/14/03	--	170	780	0.5	<0.5	2	<0.5	<0.5	--	--	--	--
	09/03/03	--	340	800	<1	<1	1	<1	<1	--	--	--	--
	12/01/03	--	200	280	<0.5	<0.5	2	<0.5	<0.5	--	--	--	--
	03/01/04	--	550	390	<0.5	<0.5	0.9	<0.5	<0.5	--	--	--	--
	06/16/04	--	370	240	<0.5	<0.5	3	<0.5	<0.5	--	--	--	--
	09/10/04	--	540	390	<0.5	<0.5	0.8	<0.5	<0.5	--	--	--	--
	12/18/04	--	<5	13	<0.5	<0.5	1	<0.5	<0.5	--	--	--	--
	03/18/05	--	880	150	<0.5	<0.5	<0.5	<0.5	<0.5	--	--	--	--
	06/30/05	--	1,100	140	<0.5	<0.5	<0.5	<0.5	<0.5	--	--	--	--
	09/30/05	--	820	260	0.6	<0.5	<0.5	<0.5	<0.5	--	--	--	--
	12/28/05	--	<5	7	<0.5	<0.5	<0.5	<0.5	<0.5	--	--	--	--
	03/20/06	--	630	150	<0.5	<0.5	<0.5	<0.5	<0.5	--	--	--	--
	06/23/06	--	750	66	<0.5	<0.5	<0.5	<0.5	<0.5	--	--	--	--
	09/22/06	--	860	190	0.6	<0.5	<0.5	<0.5	<0.5	--	--	--	--
	12/27/06	--	<2	3	<0.5	<0.5	<0.5	<0.5	<0.5	--	--	--	--
	03/28/07	--	<2	3	<0.5	<0.5	<0.5	<0.5	<0.5	--	--	--	--
	06/11/07	--	9	6	<0.5	<0.5	<0.5	<0.5	<0.5	--	--	--	--
	09/11/07	--	510	280	<0.5	<0.5	<0.5	<0.5	<0.5	0.0207	--	--	--
	12/11/07	--	490	260	<0.5	<0.5	<0.5	<0.5	<0.5	0.0578	--	--	--
	03/10/08	--	150	45	<0.5	<0.5	<0.5	<0.5	<0.5	0.0044	--	--	--
	06/10/08	--	180	53	<0.5	<0.5	<0.5	<0.5	<0.5	--	--	--	--

Table 2
Groundwater Analytical Results - Oxygenate Compounds
Chevron Service Station #9-3553
949 Del Presidio Boulevard
San Rafael, California

WELL ID	DATE	ETHANOL (ppb)	TBA (ppb)	MTBE (ppb)	DIPE (ppb)	ETBE (ppb)	TAME (ppb)	1,2-DCA (ppb)	EDB (ppb)	DISSOLVED	TRIVALENT	HEXAVALENT	SVOCs (ppb)
										CHROMIUM (ppm)	CHROMIUM (ppm)	CHROMIUM (ppm)	
MW-3	06/22/01	<200,000	<10,000	14,000	<500	<500	<500	<500	<500	--	--	--	--
	09/15/01	<25,000	1,600	14,000	<100	150	100	<100	<100	--	--	--	--
	12/08/01	--	3,100	14,000	<5.0	120	140	<5.0	<5.0	--	--	--	--
	03/06/02	--	5,700	18,000	<5.0	100	190	<5.0	<5.0	--	--	--	--
	06/17/02	--	2,500	16,000	0.6	160	170	<0.5	<0.5	--	--	--	--
	09/16/02	--	700	11,000	<3	100	83	<3	<3	--	--	--	--
	12/23/02	--	2,600	14,000	<5	120	160	<5	<5	--	--	--	--
	03/05/03	--	3,200	11,000	<3	90	140	<3	<3	--	--	--	--
	06/14/03	--	1,600	11,000	<3	90	110	<3	<3	--	--	--	--
	09/03/03	--	530	9,900	<5	72	65	<5	<5	--	--	--	--
	12/01/03	--	5,200	4,100	<3	78	32	<3	<3	--	--	--	--
	03/01/04	--	8,500	5,200	<3	82	62	<3	<3	--	--	--	--
	06/16/04	--	6,700	15,000	<5	160	190	<5	<5	--	--	--	--
	09/10/04	--	3,000	5,700	<5	89	57	<5	<5	--	--	--	--
	12/18/04	--	5,800	7,900	<5	93	100	<5	<5	--	--	--	--
	03/18/05	--	6,000	3,800	<3	68	47	<3	<3	--	--	--	--
	06/30/05	--	10,000	2,100	<3	90	23	<3	<3	--	--	--	--
	09/30/05	--	5,400	2,000	1	100	21	<0.5	<0.5	--	--	--	--
	12/28/05	--	6,300	6,800	<3	82	92	<3	<3	--	--	--	--
	03/20/06	--	4,400	3,100	<0.5	65	48	<0.5	<0.5	--	--	--	--
	06/23/06	--	6,800	4,500	<1	81	57	<1	<1	--	--	--	--
	09/22/06	--	4,500	7,100	<3	83	81	<3	<3	--	--	--	--
	12/27/06	--	5,900	3,400	<1	66	44	<1	<1	--	--	--	--
	03/28/07	--	5,400	2,400	<1	71	27	<1	<1	--	--	--	--
	06/11/07	--	7,800	1,200	<0.5	97	17	<0.5	<0.5	--	--	--	--
	09/11/07	--	8,500	1,300	<0.5	99	17	<0.5	<0.5	0.0752	--	--	--
12/11/07	--	8,300	600	<0.5	100	7	<0.5	<0.5	0.0534	--	--	--	
03/10/08	--	8,800	2,400	<0.5	79	28	<0.5	<0.5	<0.0023	--	--	--	
06/10/08	--	6,900	560	<0.5	68	8	<0.5	<0.5	--	--	--	--	

Table 2
Groundwater Analytical Results - Oxygenate Compounds
Chevron Service Station #9-3553
949 Del Presidio Boulevard
San Rafael, California

WELL ID	DATE	ETHANOL (ppb)	TBA (ppb)	MTBE (ppb)	DIPE (ppb)	ETBE (ppb)	TAME (ppb)	1,2-DCA (ppb)	EDB (ppb)	DISSOLVED	TRIVALENT	HEXAVALENT	SVOCs (ppb)
										CHROMIUM (ppm)	CHROMIUM (ppm)	CHROMIUM (ppm)	
MW-4	06/22/01	<8,000	<400	900	<20	<20	<20	<20	<20	--	--	--	--
	09/15/01	<1,000	480	940	<4.0	<4.0	<4.0	<4.0	<4.0	--	--	--	--
	12/08/01	--	170	830	<2	<2	<2	<2	<2	--	--	--	--
	03/06/02	--	1,100	3,400	<2.0	24	19	<2.0	<2.0	--	--	--	--
	06/18/02	--	290	1,100	<0.5	4	3	<0.5	<0.5	--	--	--	--
	09/16/02	--	140	760	<0.5	1	1	<0.5	<0.5	--	--	--	--
	12/23/02	--	110	900	<0.5	1	<0.5	<0.5	<0.5	--	--	--	--
	03/05/03	--	890	3,900	<1	36	32	<1	<1	--	--	--	--
	06/14/03	--	300	1,200	<0.5	9	7	<0.5	<0.5	--	--	--	--
	09/03/03	--	310	960	<1	2	2	<1	<1	--	--	--	--
	12/01/03	--	570	800	<0.5	1	<0.5	<0.5	<0.5	--	--	--	--
	03/01/04	--	1,500	3,800	<3	39	35	<3	<3	--	--	--	--
	06/16/04	--	960	400	<0.5	5	2	<0.5	<0.5	--	--	--	--
	09/10/04	--	1,200	180	<0.5	1	<0.5	<0.5	<0.5	--	--	--	--
	12/18/04	--	1,000	140	<0.5	2	<0.5	<0.5	<0.5	--	--	--	--
	03/18/05	--	1,800	1,800	<3	25	19	<3	<3	--	--	--	--
	06/30/05	--	1,200	660	<1	12	8	<1	<1	--	--	--	--
	09/30/05	--	880	91	<0.5	3	0.6	<0.5	<0.5	--	--	--	--
	12/28/05	--	680	61	<0.5	2	<0.5	<0.5	<0.5	--	--	--	--
	03/20/06	--	940	480	<0.5	11	6	<0.5	0.5	--	--	--	--
	06/23/06	--	1,300	420	<0.5	13	5	<0.5	<0.5	--	--	--	--
	09/22/06	--	790	71	<0.5	3	0.7	<0.5	<0.5	--	--	--	--
	12/27/06	--	690	82	<0.5	4	0.9	<0.5	<0.5	--	--	--	--
	03/28/07	--	620	98	<0.5	5	1	<0.5	<0.5	--	--	--	--
	06/11/07	--	560	24	<0.5	2	<0.5	<0.5	<0.5	--	--	--	--
	09/11/07	--	680	30	<0.5	2	<0.5	<0.5	<0.5	0.0525	--	--	--
	12/11/07	--	530	25	<0.5	2	<0.5	<0.5	<0.5	0.0301	--	--	--
	03/10/08	--	900	110	<0.5	7	1	<0.5	<0.5	<0.0023	--	--	--
	06/10/08	--	470	14	<0.5	2	<0.5	<0.5	<0.5	--	--	--	--

Table 2
Groundwater Analytical Results - Oxygenate Compounds
Chevron Service Station #9-3553
949 Del Presidio Boulevard
San Rafael, California

WELL ID	DATE	ETHANOL (ppb)	TBA (ppb)	MTBE (ppb)	DIPE (ppb)	ETBE (ppb)	TAME (ppb)	1,2-DCA (ppb)	EDB (ppb)	DISSOLVED CHROMIUM (ppm)	TRIVALENT CHROMIUM (ppm)	HEXAVALENT CHROMIUM (ppm)	SVOCs (ppb)
MW-5	09/11/07	--	220	190	<0.5	12	3	<0.5	<0.5	0.0051	--	--	--
	12/11/07	--	370	270	<0.5	12	4	<0.5	<0.5	0.0054	--	--	<1-<20
	03/10/08	--	100	3	<0.5	1	<0.5	<0.5	<0.5	<0.0023	--	--	<1-<20
	06/10/08	--	130	5	<0.5	2	<0.5	<0.5	<0.5	--	--	--	--
MW-6	09/11/07	--	220	1,600	<0.5	41	11	<0.5	<0.5	0.0187	--	--	--
	12/11/07	--	210	1,300	<0.5	33	8	<0.5	<0.5	0.0107	--	--	<1-<20 ¹
	03/10/08	--	1,400	580	<0.5	32	3	<0.5	<0.5	<0.0023 ²	--	--	<1-<20
	06/10/08	--	570	550	<0.5	34	3	<0.5	<0.5	--	--	--	--
MW-7	04/07/08	--	100	160	<0.5	4	<0.5	<0.5	<0.5	<0.0023/0.0335 ²	0.033	<0.0050	<0.9-<6 ³
	06/10/08	--	210	330	<0.5	5	3	<0.5	<0.5	--	--	--	--

Table 2
Groundwater Analytical Results - Oxygenate Compounds
Chevron Service Station #9-3553
949 Del Presidio Boulevard
San Rafael, California

EXPLANATIONS:

TBA = t-Butyl alcohol
MTBE = Methyl Tertiary Butyl Ether
DIPE = di-Isopropyl ether
ETBE = Ethyl t-Butyl ether
TAME = t-Amyl methyl ether
1,2-DCA = 1,2 Dichloroethane
EDB = 1,2-Dibromoethane
SVOCs = Semi-Volatile Organic Compounds
(ppb) = Parts per billion
(ppm) = Parts per million
-- = Not Analyzed

ANALYTICAL METHODS:

EPA Method 8260 for Oxygenate Compounds
EPA Method 6010B for Dissolved, Total and Trivalent Chromium
EPA Method 7196A for Hexavalent Chromium
EPA Method 8270 for SVOCs

- ¹ Laboratory report indicates bis (2-Ethylhexyl) phthalate at 2 ppb.
² Total Chromium.
³ Laboratory report indicates 2-Methylnaphthalene was detected at 30 ppb and Naphthalene at 96 ppb.

NOTE: All other SVOC concentrations were below detection limits.

Table 3
Joint Groundwater Monitoring Data
 Shell Service Station
 950 Del Presidio Boulevard
 San Rafael, California

WELL ID/ DATE	TOC* (ft.)	DTW (ft.)	GWE (msl)
MW-1			
06/11/07	30.77	3.35	27.42
09/11/07	30.77	6.61	24.16
12/11/07	30.77	5.61	25.16
03/11/08 ¹	30.77	3.65	27.12
06/10/08	30.77	4.81	25.96
MW-2			
06/11/07	29.23	3.95	25.28
09/11/07	29.23	6.82	22.41
12/11/07	29.23	3.97	25.26
03/11/08 ¹	29.23	2.27	26.96
06/10/08	29.23	3.34	25.89
MW-3			
06/11/07	30.32	5.31	25.01
09/11/07	30.32	6.51	23.81
12/11/07	30.32	5.79	24.53
03/11/08 ¹	30.32	3.90	26.42
06/10/08	30.32	5.10	25.22
MW-4			
06/11/07	31.51	4.03	27.48
09/11/07	31.51	4.97	26.54
12/11/07	31.51	3.82	27.69
03/11/08 ¹	31.51	2.25	29.26
06/10/08	31.51	3.65	27.86
TB-1			
06/10/08	31.51	2.98	28.53

EXPLANATIONS:

Joint groundwater monitoring data provided by Blaine Tech Services.

* Site surveyed on June 4, 2007 by Virgil Chavez Land Surveying of Vallejo, CA.

TOC = Top of Casing

(ft.) = Feet

GWE = Groundwater Elevation

(msl) = Mean sea level

DTW = Depth to Water

¹ Joint monitoring was scheduled but not conducted on the same day as Chevron 9-3553.

Table 4
Joint Groundwater Monitoring Data
Valero Station #13781
930 Del Presidio Boulevard
San Rafael, California

WELL ID/ DATE	TOC (ft.)	DTW (ft.)	GWE (msf)
EA-1			
06/11/07	27.45	4.61	22.84
08/29/07 ¹	27.45	5.88	21.57
12/11/07	27.45	4.56	22.89
03/19/08 ¹	27.45	4.13	23.32
06/10/08	27.45	3.39	24.06
EA-2			
06/11/07	27.43	5.49	21.94
08/29/07 ¹	27.43	6.03	21.40
12/11/07	27.43	5.36	22.07
03/19/08 ¹	27.43	3.19	24.24
06/10/08	27.43	3.21	24.22
EA-3			
06/11/07	26.83	5.42	21.41
08/29/07 ¹	26.83	6.17	20.66
12/11/07	26.83	4.57	22.26
03/19/08 ¹	26.83	4.35	22.48
06/10/08	26.83	5.43	21.40
EA-4			
06/11/07	29.90	3.43	26.47
08/29/07 ¹	29.90	8.38	21.52
12/11/07	29.90	1.89	28.01
03/19/08 ¹	29.90	3.23	26.67
06/10/08	29.90	3.23	26.67
EA-5			
06/11/07	26.70	--	--
08/29/07 ¹	26.70	10.13	16.57
12/11/07	26.70	9.36	17.34
03/19/08 ¹	26.70	8.76	17.94
06/10/08	26.70	2.07	24.63
EA-7			
06/11/07	27.43	4.96	22.47
08/29/07 ¹	27.43	5.85	21.58
12/11/07	27.43	5.06	22.37
03/19/08 ¹	27.43	4.45	22.98
06/10/08	27.43	5.56	21.87

Table 4
Joint Groundwater Monitoring Data
Valero Station #13781
930 Del Presidio Boulevard
San Rafael, California

WELL ID/ DATE	TOC (ft.)	DTW (ft.)	GWE (msl)
EA-8			
06/11/07	27.68	5.96	21.72
08/29/07 ¹	27.68	--	--
12/11/07	27.68	5.05	22.63
03/19/08 ¹	27.68	4.23	23.45
06/10/08	27.68	6.15	21.53
EA-9			
06/11/07	27.96	5.58	22.38
08/29/07 ¹	27.96	5.71	22.25
12/11/07	27.96	5.42	22.54
03/19/08 ¹	27.96	5.49	22.47
06/10/08	27.96	5.52	22.44
EA-10			
06/11/07	27.11	3.32	23.79
08/29/07 ¹	27.11	4.41	22.70
12/11/07	28.11	3.94	24.17
03/19/08 ¹	28.11	3.37	24.74
06/10/08	28.11	3.74	24.37
EA-11			
06/11/07	26.67	6.04	20.63
08/29/07 ¹	26.67	6.68	19.99
12/11/07	26.67	6.38	20.29
03/19/08 ¹	26.67	4.43	22.24
06/10/08	26.67	5.56	21.11
EA-12			
06/11/07	26.56	8.85	17.71
08/29/07 ¹	26.56	7.88	18.68
12/11/07	26.56	6.39	20.17
03/19/08 ¹	26.56	5.67	20.89
06/10/08	26.56	3.25	23.31
EA-13			
06/11/07	25.49	5.47	20.02
08/29/07 ¹	25.49	9.45	16.04
12/11/07	25.49	12.29	13.20
03/19/08 ¹	25.49	2.94	22.55
06/10/08	25.49	5.44	20.05

Table 4
Joint Groundwater Monitoring Data
 Valero Station #13781
 930 Del Presidio Boulevard
 San Rafael, California

WELL ID/ DATE	TOC (ft.)	DTW (ft.)	GWE (msl)
EA-14			
06/11/07	25.53	3.98	21.55
08/29/07 ¹	25.53	2.94	22.59
12/11/07	25.53	1.83	23.70
03/19/08 ¹	25.53	1.20	24.33
06/10/08	25.53	3.15	22.38
EA-15			
06/11/07	26.55	5.37	21.18
08/29/07 ¹	26.55	6.36	20.19
12/11/07	26.55	4.30	22.25
03/19/08 ¹	26.55	3.67	22.88
06/10/08	26.55	5.55	21.00
EA-16			
06/11/07	24.80	6.85	17.95
08/29/07 ¹	24.80	8.62	16.18
12/11/07	24.80	8.00	16.80
03/19/08 ¹	24.80	5.79	19.01
06/10/08	24.80	6.96	17.84

Table 4
Joint Groundwater Monitoring Data
Valero Station #13781
930 Del Presidio Boulevard
San Rafael, California

EXPLANATIONS:

Joint groundwater monitoring data provided by Groundwater & Environmental Services.

TOC = Top of Casing

(ft.) = Feet

GWE = Groundwater Elevation

(msl) = Mean sea level

DTW = Depth to Water

-- = Not Measured / Not Analyzed

¹ Joint monitoring was scheduled but not conducted on the same day as Chevron 9-3553.

Table 4
Joint Groundwater Monitoring Data
 76 Station #4774
 Del Presidio Boulevard
 San Rafael, California

WELL ID/ DATE	TOC (ft.)	DTW (ft.)	GWE (msl)
MW-1 06/10/08	28.12	10.52	17.60
MW-2 06/10/08	27.40	6.98	20.42
MW-3 06/10/08	27.70	5.65	22.05

EXPLANATIONS:

Joint groundwater monitoring data provided by TRC.

TOC = Top of Casing

(ft.) = Feet

GWE = Groundwater Elevation

(msl) = Mean sea level

DTW = Depth to Water

STANDARD OPERATING PROCEDURE - GROUNDWATER SAMPLING

Gettler-Ryan Inc. field personnel adhere to the following procedures for the collection and handling of groundwater samples prior to analysis by the analytical laboratory. Prior to sample collection, the type of analysis to be performed is determined. Loss prevention of volatile compounds is controlled and sample preservation for subsequent analysis is maintained.

Prior to sampling, the presence or absence of free-phase hydrocarbons is determined using an interface probe. Product thickness, if present, is measured to the nearest 0.01 foot and is noted in the field notes. In addition, all depth to water level measurements are collected with a static water level indicator and are also recorded in the field notes, prior to purging and sampling any wells.

After water levels are collected and prior to sampling, if purging is to occur, each well is purged a minimum of three well casing volumes of water using pre-cleaned pumps (stack, suction, Grundfos), or disposable bailers. Temperature, pH and electrical conductivity are measured a minimum of three times during the purging. Purging continues until these parameters stabilize.

Groundwater samples are collected using disposable bailers. The water samples are transferred from the bailer into appropriate containers. Pre-preserved containers, supplied by analytical laboratories, are used when possible. When pre-preserved containers are not available, the laboratory is instructed to preserve the sample as appropriate. Duplicate samples are collected for the laboratory to use in maintaining quality assurance/quality control standards. The samples are labeled to include the job number, sample identification, collection date and time, analysis, preservation (if any), and the sample collector's initials. The water samples are placed in a cooler, maintained at 4°C for transport to the laboratory. Once collected in the field, all samples are maintained under chain of custody until delivered to the laboratory.

The chain of custody document includes the job number, type of preservation, if any, analysis requested, sample identification, date and time collected, and the sample collector's name. The chain of custody is signed and dated (including time of transfer) by each person who receives or surrenders the samples, beginning with the field personnel and ending with the laboratory personnel.

A laboratory supplied trip blank accompanies each sampling set. For sampling sets greater than 20 samples, 5% trip blanks are included. The trip blank is analyzed for some or all of the same compounds as the groundwater samples.

As requested by Chevron Environmental Management Company, the purge water and decontamination water generated during sampling activities is transported by IWM to Chemical Waste Management located in Kettleman Hill, California.



GETTLER-RYAN INC.

WELL MONITORING/SAMPLING FIELD DATA SHEET

Client/Facility#: Chevron #9-3553
 Site Address: 949 Del Presidio Blvd.
 City: San Rafael, CA

Job Number: 386446
 Event Date: 6-10-8 (inclusive)
 Sampler: PT

Well ID: MW-1
 Well Diameter: 2 in.
 Total Depth: 19.55 ft.
 Depth to Water: 9.33 ft.

Date Monitored: 6-10-8

Volume	3/4"= 0.02	1"= 0.04	2"= 0.17	3"= 0.38
Factor (VF)	4"= 0.66	5"= 1.02	6"= 1.50	12"= 5.80

Depth to Water w/ 80% Recharge [(Height of Water Column x 0.20) + DTW]: 11.37
 Check if water column is less than 0.50 ft.
 xVF .17 = 1.73 x3 case volume = Estimated Purge Volume: 5.0 gal.

Purge Equipment:
 Disposable Bailer
 Stainless Steel Bailer _____
 Stack Pump _____
 Suction Pump _____
 Grundfos _____
 Peristaltic Pump _____
 QED Bladder Pump _____
 Other: _____

Sampling Equipment:
 Disposable Bailer
 Pressure Bailer _____
 Discrete Bailer _____
 Peristaltic Pump _____
 QED Bladder Pump _____
 Other: _____

Time Started: _____ (2400 hrs)
 Time Completed: _____ (2400 hrs)
 Depth to Product: _____ ft
 Depth to Water: _____ ft
 Hydrocarbon Thickness: _____ ft
 Visual Confirmation/Description: _____
 Skimmer / Absorbant Sock (circle one)
 Amt Removed from Skimmer: _____ gal
 Amt Removed from Well: _____ gal
 Water Removed: _____ gal
 Product Transferred to: _____

Start Time (purge): 1327
 Sample Time/Date: 1346 / 6-10-8
 Approx. Flow Rate: _____ gpm.
 Did well de-water? NO If yes, Time: _____

Weather Conditions: Hot
 Water Color: LT. grey Odor: D/N URS
 Sediment Description: _____

Volume: _____ gal. DTW @ Sampling: 10.26

Time (2400 hr.)	Volume (gal.)	pH	Conductivity (µmhos/cm - µS)	Temperature (°/ F)	D.O. (mg/L)	ORP (mV)
<u>1330</u>	<u>1.5</u>	<u>7.22</u>	<u>1698</u>	<u>22.1</u>	_____	_____
<u>1334</u>	<u>3.0</u>	<u>7.19</u>	<u>1688</u>	<u>21.9</u>	_____	_____
<u>1338</u>	<u>5.0</u>	<u>7.14</u>	<u>1678</u>	<u>21.2</u>	_____	_____

LABORATORY INFORMATION

SAMPLE ID	(#) CONTAINER	REFRIG.	PRESERV. TYPE	LABORATORY	ANALYSES
MW-1	<u>6</u> x voa vial	YES	HCL	LANCASTER	TPH-G(8015)/BTEX+MTBE(8260)/ 7 OXYS (8260)
	<u>2</u>				

COMMENTS: MONITOR 8" OIL

Add/Replaced Lock: _____ Add/Replaced Plug: _____ Add/Replaced Bolt: _____



GETTLER-RYAN INC.

WELL MONITORING/SAMPLING FIELD DATA SHEET

Client/Facility#: Chevron #9-3553
 Site Address: 949 Del Presidio Blvd.
 City: San Rafael, CA

Job Number: 386446
 Event Date: 6.10.8 (inclusive)
 Sampler: FT

Well ID: MW-2
 Well Diameter: 2 in.
 Total Depth: 1896 ft.
 Depth to Water: 7.38 ft.
11.58 x VF .17 = 196 x3 case volume = Estimated Purge Volume: 6.0 gal.

Date Monitored: 6.10.8

Volume	3/4"= 0.02	1"= 0.04	2"= 0.17	3"= 0.38
Factor (VF)	4"= 0.66	5"= 1.02	6"= 1.50	12"= 5.80

Check if water column is less than 0.50 ft.

Depth to Water w/ 80% Recharge [(Height of Water Column x 0.20) + DTW]: 9.69

Purge Equipment:

- Disposable Bailer
- Stainless Steel Bailer
- Stack Pump
- Suction Pump
- Grundfos
- Peristaltic Pump
- QED Bladder Pump
- Other:

Sampling Equipment:

- Disposable Bailer
- Pressure Bailer
- Discrete Bailer
- Peristaltic Pump
- QED Bladder Pump
- Other:

Time Started: _____ (2400 hrs)
 Time Completed: _____ (2400 hrs)
 Depth to Product: _____ ft
 Depth to Water: _____ ft
 Hydrocarbon Thickness: _____ ft
 Visual Confirmation/Description: _____
 Skimmer / Absorbent Sock (circle one)
 Amt Removed from Skimmer: _____ gal
 Amt Removed from Well: _____ gal
 Water Removed: _____
 Product Transferred to: _____

Start Time (purge): 1255 Weather Conditions: HOT
 Sample Time/Date: 1317 / 6.10.8 Water Color: LT. GRAY Odor: NO YES
 Approx. Flow Rate: ✓ gpm. Sediment Description: S. SILTY
 Did well de-water? NO If yes, Time: _____ Volume: _____ gal. DTW @ Sampling: 8.20

Time (2400 hr.)	Volume (gal.)	pH	Conductivity (µmhos/cm - µS)	Temperature (°C / F)	D.O. (mg/L)	ORP (mV)
<u>1259</u>	<u>2.0</u>	<u>6.95</u>	<u>945</u>	<u>22.4</u>		
<u>1303</u>	<u>4.0</u>	<u>6.90</u>	<u>956</u>	<u>21.9</u>		
<u>1307</u>	<u>6.0</u>	<u>6.87</u>	<u>967</u>	<u>21.3</u>		

LABORATORY INFORMATION

SAMPLE ID	(#) CONTAINER	REFRIG.	PRESERV. TYPE	LABORATORY	ANALYSES
<u>MW-2</u>	<u>6 x vovial</u> <u>2</u>	<u>YES</u>	<u>HCL</u>	<u>LANCASTER</u>	<u>TPH-G(8015)/BTX+MTBE(8260)/ 7 OXYS (8260)</u>

COMMENTS: MORRISON 8" OK

Add/Replaced Lock: _____ Add/Replaced Plug: _____ Add/Replaced Bolt: _____



GETTLER-RYAN INC.

WELL MONITORING/SAMPLING FIELD DATA SHEET

Client/Facility#: Chevron #9-3553
 Site Address: 949 Del Presidio Blvd.
 City: San Rafael, CA

Job Number: 386446
 Event Date: 6.10.8 (inclusive)
 Sampler: FT

Well ID: MW-3
 Well Diameter: 2 in.
 Total Depth: 19.42 ft.
 Depth to Water: 10.20 ft.
9.22 xVF .17 = 1.56

Date Monitored: 6.10.8

Volume	3/4"= 0.02	1"= 0.04	2"= 0.17	3"= 0.38
Factor (VF)	4"= 0.66	5"= 1.02	6"= 1.50	12"= 5.80

Check if water column is less than 0.50 ft.

Depth to Water w/ 80% Recharge [(Height of Water Column x 0.20) + DTW]: 12.04

x3 case volume = Estimated Purge Volume: 5.0 gal.

Purge Equipment:

Disposable Bailer

Stainless Steel Bailer _____

Stack Pump _____

Suction Pump _____

Grundfos _____

Peristaltic Pump _____

QED Bladder Pump _____

Other: _____

Sampling Equipment:

Disposable Bailer

Pressure Bailer _____

Discrete Bailer _____

Peristaltic Pump _____

QED Bladder Pump _____

Other: _____

Time Started: _____ (2400 hrs)
 Time Completed: _____ (2400 hrs)
 Depth to Product: _____ ft
 Depth to Water: _____ ft
 Hydrocarbon Thickness: _____ ft
 Visual Confirmation/Description: _____
 Skimmer / Absorbant Sock (circle one)
 Amt Removed from Skimmer: _____ gal
 Amt Removed from Well: _____ gal
 Water Removed: _____
 Product Transferred to: _____

Start Time (purge): 1502
 Sample Time/Date: 1520/6.10.8
 Approx. Flow Rate: 1 gpm.
 Did well de-water? NO If yes, Time: _____

Weather Conditions: Hot
 Water Color: CLEAR Odor: Y/N YES
 Sediment Description: _____
 Volume: _____ gal. DTW @ Sampling: 10.95

Time (2400 hr.)	Volume (gal.)	pH	Conductivity (µmhos/cm - µS)	Temperature (°/ F)	D.O. (mg/L)	ORP (mV)
<u>1505</u>	<u>1.5</u>	<u>6.89</u>	<u>1016</u>	<u>21.5</u>	_____	_____
<u>1508</u>	<u>3.0</u>	<u>6.85</u>	<u>1025</u>	<u>21.4</u>	_____	_____
<u>1512</u>	<u>5.0</u>	<u>6.82</u>	<u>1036</u>	<u>20.9</u>	_____	_____

LABORATORY INFORMATION

SAMPLE ID	(#) CONTAINER	REFRIG.	PRESERV. TYPE	LABORATORY	ANALYSES
MW-3	6 x vov vial	YES	HCL	LANCASTER	TPH-G(8015)/BTEX+MTBE(8260)/ 7 OXYS (8260)
	2				

COMMENTS: BOUNT 2.8"

Add/Replaced Lock: _____ Add/Replaced Plug: _____ Add/Replaced Bolt: _____



GETTLER-RYAN INC.

WELL MONITORING/SAMPLING FIELD DATA SHEET

Client/Facility#: Chevron #9-3553
 Site Address: 949 Del Presidio Blvd.
 City: San Rafael, CA

Job Number: 386446
 Event Date: 6-10-8 (inclusive)
 Sampler: PT

Well ID: MW-4
 Well Diameter: 2 in.
 Total Depth: 18.95 ft.
 Depth to Water: 10.50 ft.
8.45 xVF = 1.43

Date Monitored: 6-10-8

Volume	3/4"= 0.02	1"= 0.04	2"= 0.17	3"= 0.38
Factor (VF)	4"= 0.66	5"= 1.02	6"= 1.50	12"= 5.80

Check if water column is less than 0.50 ft.

Depth to Water w/ 80% Recharge [(Height of Water Column x 0.20) + DTW]: 12.19
 Estimated Purge Volume: 40 gal.

Purge Equipment:
 Disposable Bailer
 Stainless Steel Bailer _____
 Stack Pump _____
 Suction Pump _____
 Grundfos _____
 Peristaltic Pump _____
 QED Bladder Pump _____
 Other: _____

Sampling Equipment:
 Disposable Bailer
 Pressure Bailer _____
 Discrete Bailer _____
 Peristaltic Pump _____
 QED Bladder Pump _____
 Other: _____

Time Started: _____ (2400 hrs)
 Time Completed: _____ (2400 hrs)
 Depth to Product: _____ ft
 Depth to Water: _____ ft
 Hydrocarbon Thickness: _____ ft
 Visual Confirmation/Description: _____
 Skimmer / Absorbent Sock (circle one)
 Amt Removed from Skimmer: _____ gal
 Amt Removed from Well: _____ gal
 Water Removed: _____
 Product Transferred to: _____

Start Time (purge): 1400
 Sample Time/Date: 1425 6-10-8
 Approx. Flow Rate: _____ gpm.
 Did well de-water? NO If yes, Time: _____

Weather Conditions: HOT
 Water Color: V.L.F. grey Odor: DN
 Sediment Description: _____
 Volume: _____ gal. DTW @ Sampling: 10.85

Time (2400 hr.)	Volume (gal.)	pH	Conductivity (µmhos/cm - µS)	Temperature (° F)	D.O. (mg/L)	ORP (mV)
<u>1404</u>	<u>1.5</u>	<u>6.90</u>	<u>1460</u>	<u>21.4</u>		
<u>1408</u>	<u>3.0</u>	<u>6.87</u>	<u>1452</u>	<u>21.1</u>		
<u>1411</u>	<u>4.0</u>	<u>6.83</u>	<u>1442</u>	<u>20.8</u>		

LABORATORY INFORMATION

SAMPLE ID	(#) CONTAINER	REFRIG.	PRESERV. TYPE	LABORATORY	ANALYSES
<u>MW-4</u>	<u>6</u> x vva vial	<u>YES</u>	<u>HCL</u>	<u>LANCASTER</u>	<u>TPH-G(8015)/BTEX+MTBE(8260)/7 OXYS (8260)</u>

COMMENTS: monitored 8" oil

Add/Replaced Lock: _____ Add/Replaced Plug: _____ Add/Replaced Bolt: _____



GETTLER-RYAN INC.

WELL MONITORING/SAMPLING FIELD DATA SHEET

Client/Facility#: Chevron #9-3553
 Site Address: 949 Del Presidio Blvd.
 City: San Rafael, CA

Job Number: 386446
 Event Date: 6-10-8 (inclusive)
 Sampler: FT

Well ID: MW-5
 Well Diameter: 2 in.
 Total Depth: 20.10 ft.
 Depth to Water: 6.30 ft.

Date Monitored: 6-10-8

Volume	3/4"= 0.02	1"= 0.04	2"= 0.17	3"= 0.38
Factor (VF)	4"= 0.66	5"= 1.02	6"= 1.50	12"= 5.80

Check if water column is less than 0.50 ft.

Depth to Water w/ 80% Recharge [(Height of Water Column x 0.20) + DTW]: 9.06
 $13.80 \times VF .17 = 2.34$ x3 case volume = Estimated Purge Volume: 7.0 gal.

Purge Equipment:

Disposable Bailer

Stainless Steel Bailer _____

Stack Pump _____

Suction Pump _____

Grundfos _____

Peristaltic Pump _____

QED Bladder Pump _____

Other: _____

Sampling Equipment:

Disposable Bailer

Pressure Bailer _____

Discrete Bailer _____

Peristaltic Pump _____

QED Bladder Pump _____

Other: _____

Time Started: _____ (2400 hrs)
 Time Completed: _____ (2400 hrs)
 Depth to Product: _____ ft
 Depth to Water: _____ ft
 Hydrocarbon Thickness: _____ ft
 Visual Confirmation/Description: _____
 Skimmer / Absorbent Sock (circle one)
 Amt Removed from Skimmer: _____ gal
 Amt Removed from Well: _____ gal
 Water Removed: _____
 Product Transferred to: _____

Start Time (purge): 1105
 Sample Time/Date: 1217 / 6-10-8
 Approx. Flow Rate: 1 gpm.
 Did well de-water? NO If yes, Time: _____

Weather Conditions: Hot
 Water Color: CLEAN Odor: Y / N
 Sediment Description: _____
 Volume: _____ gal. DTW @ Sampling: 6.65

Time (2400 hr.)	Volume (gal.)	pH	Conductivity (umhos/cm - µS)	Temperature (C / F)	D.O. (mg/L)	ORP (mV)
<u>1100</u>	<u>2.5</u>	<u>7.08</u>	<u>509</u>	<u>21.3</u>	_____	_____
<u>1205</u>	<u>5.0</u>	<u>6.99</u>	<u>526</u>	<u>20.9</u>	_____	_____
<u>1209</u>	<u>7.0</u>	<u>6.91</u>	<u>558</u>	<u>20.5</u>	_____	_____

LABORATORY INFORMATION

SAMPLE ID	(#) CONTAINER	REFRIG.	PRESERV. TYPE	LABORATORY	ANALYSES
MW-5	6 x voa vial	YES	HCL	LANCASTER	TPH-G(8015)/BTEX+MTBE(8260)/ 7 OXYS (8260)
	2				

COMMENTS: EM10 12" oic

Add/Replaced Lock: _____ Add/Replaced Plug: _____ Add/Replaced Bolt: _____



GETTLER-RYAN INC.

WELL MONITORING/SAMPLING FIELD DATA SHEET

Client/Facility#: Chevron #9-3553
 Site Address: 949 Del Presidio Blvd.
 City: San Rafael, CA

Job Number: 386446
 Event Date: 6.10.8 (inclusive)
 Sampler: FT

Well ID: MW-6
 Well Diameter: 2 in.
 Total Depth: 20.00 ft.
 Depth to Water: 9.78 ft.

Date Monitored: 6.10.8

Volume	3/4"= 0.02	1"= 0.04	2"= 0.17	3"= 0.38
Factor (VF)	4"= 0.66	5"= 1.02	6"= 1.50	12"= 5.80

Depth to Water w/ 80% Recharge [(Height of Water Column x 0.20) + DTW]: 11.82
 Check if water column is less than 0.50 ft.
 xVF .17 = 1.73 x3 case volume = Estimated Purge Volume: 5.0 gal.

Purge Equipment:
 Disposable Bailer
 Stainless Steel Bailer
 Stack Pump
 Suction Pump
 Grundfos
 Peristaltic Pump
 QED Bladder Pump
 Other: _____

Sampling Equipment:
 Disposable Bailer
 Pressure Bailer
 Discrete Bailer
 Peristaltic Pump
 QED Bladder Pump
 Other: _____

Time Started: _____ (2400 hrs)
 Time Completed: _____ (2400 hrs)
 Depth to Product: _____ ft
 Depth to Water: _____ ft
 Hydrocarbon Thickness: _____ ft
 Visual Confirmation/Description: _____
 Skimmer / Absorbent Sock (circle one)
 Amt Removed from Skimmer: _____ gal
 Amt Removed from Well: _____ gal
 Water Removed: _____
 Product Transferred to: _____

Start Time (purge): 1230
 Sample Time/Date: 1249 / 6.10.8
 Approx. Flow Rate: _____ gpm.
 Did well de-water? no If yes, Time: _____ Volume: _____ gal.

Weather Conditions: HOT
 Water Color: CLEAR Odor: 0 / N YES
 Sediment Description: _____
 DTW @ Sampling: 9.87

Time (2400 hr.)	Volume (gal.)	pH	Conductivity (umhos/cm - µS)	Temperature (C / F)	D.O. (mg/L)	ORP (mV)
<u>1234</u>	<u>1.5</u>	<u>7.07</u>	<u>1364</u>	<u>21.1</u>	_____	_____
<u>1238</u>	<u>3.0</u>	<u>7.02</u>	<u>1415</u>	<u>20.6</u>	_____	_____
<u>1242</u>	<u>5.0</u>	<u>6.97</u>	<u>1435</u>	<u>20.1</u>	_____	_____

LABORATORY INFORMATION

SAMPLE ID	(#) CONTAINER	REFRIG.	PRESERV. TYPE	LABORATORY	ANALYSES
<u>MW-6</u>	<u>6</u> x vov vial <u>2</u>	<u>YES</u>	<u>HCL</u>	<u>LANCASTER</u>	<u>TPH-G(8015)/BTEX+MTBE(8260)/ 7 OXYS (8260)</u>

COMMENTS: Emile 12" OK

Add/Replaced Lock: _____ Add/Replaced Plug: _____ Add/Replaced Bolt: _____



GETTLER-RYAN INC.

WELL MONITORING/SAMPLING FIELD DATA SHEET

Client/Facility#: Chevron #9-3553 Job Number: 386446
 Site Address: 949 Del Presidio Blvd. Event Date: 6-10-8 (inclusive)
 City: San Rafael, CA Sampler: FT

Well ID: MW-7 Date Monitored: 6-10-8
 Well Diameter: 2 in.
 Total Depth: 20.00 ft.
 Depth to Water: 8.60 ft. Check if water column is less than 0.50 ft.
11.40 xVF .17 = 1.93 x3 case volume = Estimated Purge Volume: 6.0 gal.
 Depth to Water w/ 80% Recharge [(Height of Water Column x 0.20) + DTW]: 10.88

Volume	3/4"= 0.02	1"= 0.04	2"= 0.17	3"= 0.38
Factor (VF)	4"= 0.66	5"= 1.02	6"= 1.50	12"= 5.80

Purge Equipment:
 Disposable Bailer
 Stainless Steel Bailer _____
 Stack Pump _____
 Suction Pump _____
 Grundfos _____
 Peristaltic Pump _____
 QED Bladder Pump _____
 Other: _____

Sampling Equipment:
 Disposable Bailer
 Pressure Bailer _____
 Discrete Bailer _____
 Peristaltic Pump _____
 QED Bladder Pump _____
 Other: _____

Time Started: _____ (2400 hrs)
 Time Completed: _____ (2400 hrs)
 Depth to Product: _____ ft
 Depth to Water: _____ ft
 Hydrocarbon Thickness: _____ ft
 Visual Confirmation/Description: _____
 Skimmer / Absorbent Sock (circle one)
 Amt Removed from Skimmer: _____ gal
 Amt Removed from Well: _____ gal
 Water Removed: _____
 Product Transferred to: _____

Start Time (purge): 1430 Weather Conditions: Hot
 Sample Time/Date: 1450 / 6-10-8 Water Color: Clean Odor: Oil N Yes
 Approx. Flow Rate: _____ gpm. Sediment Description: _____
 Did well de-water? No If yes, Time: _____ Volume: _____ gal. DTW @ Sampling: 9.02

Time (2400 hr.)	Volume (gal.)	pH	Conductivity (µmhos/cm - µS)	Temperature (°C / F)	D.O. (mg/L)	ORP (mV)
<u>1434</u>	<u>2.0</u>	<u>6.99</u>	<u>610</u>	<u>21.1</u>		
<u>1438</u>	<u>4.0</u>	<u>6.92</u>	<u>622</u>	<u>20.8</u>		
<u>1441</u>	<u>6.0</u>	<u>6.89</u>	<u>635</u>	<u>20.4</u>		

LABORATORY INFORMATION

SAMPLE ID	(#) CONTAINER	REFRIG.	PRESERV. TYPE	LABORATORY	ANALYSES
MW-7	6 x voa vial 2	YES	HCL	LANCASTER	TPH-G(8015)/BTX+MTBE(8260)/ 7 OXYS (8260)

COMMENTS: _____

Add/Replaced Lock: _____ Add/Replaced Plug: _____ Add/Replaced Bolt: _____

Chevron California Region Analysis Request/Chain of Custody



For Lancaster Laboratories use only
 Acct. #: 10964 Sample #: 5387074-81 Group #: 005352
 1095658

Facility #: SS#9-3553 QMD G-R#386446 Global ID#T0604100157
 Site Address: 949 DEL PRESIDIO BLVD., SAN RAFAEL, CA
 Chevron PM/AC Lead Consultant: CRAPL
 Consultant/Office: G-R, Inc., 6747 Sierra Court, Suite J, Dublin, Ca. 94568
 Consultant Prj. Mgr.: Deanna L. Harding (deanna@grinc.com)
 Consultant Phone #925-551-7555 Fax #925-551-7899
 Sampler: FRANK TENDONARI

Sample Identification	Date Collected	Time Collected	Matrix		Total Number of Containers	Analyses Requested				Preservative Codes	Comments / Remarks	
			Water	Soil		TPH 8015 MOD GRO	TPH 8015 MOD DRO	8260 full scan	Total Lead Method			Dissolved Lead Method
QA	6-10-8		W									
MW-1		1346			X	X	X	X	X			
MW-2		1317			X	X	X	X	X			
MW-3		1520			X	X	X	X	X			
MW-4		1420			X	X	X	X	X			
MW-5		1217			X	X	X	X	X			
MW-6		1249			X	X	X	X	X			
MW-7		1450			X	X	X	X	X			

Preservative Codes
 H = HCl T = Thiosulfate
 N = HNO₃ B = NaOH
 S = H₂SO₄ O = Other
 J value reporting needed
 Must meet lowest detection limits possible for 8260 compounds
 8021 MTBE Confirmation
 Confirm highest hit by 8260
 Confirm all hits by 8260
 Run ___ oxy's on highest hit
 Run ___ oxy's on all hits

Turnaround Time Requested (TAT) (please circle)
 STD TAT 24 hour
 72 hour 48 hour
 4 day 5 day

Data Package Options (please circle if required)
 QC Summary Type I - Full
 Type VI (Raw Data) Coeff Deliverable not needed/EDD
 WIP (RWQCB) Disk

Relinquished by: [Signature] Date: 6-10-8 Time: 1055
 Relinquished by: [Signature] Date: 6-10-8 Time: 1030
 Relinquished by: [Signature] Date: 6-10-8 Time: 8920

Temperature Upon Receipt: 23.40 °C
 Custody Seals Intact? Yes No

ANALYTICAL RESULTS

Prepared for:

Chevron
6001 Bollinger Canyon Rd L4310
San Ramon CA 94583

925-842-8582

Prepared by:

Lancaster Laboratories
2425 New Holland Pike
Lancaster, PA 17605-2425

SAMPLE GROUP

The sample group for this submittal is 1095658. Samples arrived at the laboratory on Thursday, June 12, 2008. The PO# for this group is 0015025028 and the release number is COSTA.

<u>Client Description</u>	<u>Lancaster Labs Number</u>
QA-T-080610 NA Water	5387074
MW-1-W-080610 Grab Water	5387075
MW-2-W-080610 Grab Water	5387076
MW-3-W-080610 Grab Water	5387077
MW-4-W-080610 Grab Water	5387078
MW-5-W-080610 Grab Water	5387079
MW-6-W-080610 Grab Water	5387080
MW-7-W-080610 Grab Water	5387081

ELECTRONIC CRA c/o Gettler-Ryan
COPY TO

Attn: Cheryl Hansen

Questions? Contact your Client Services Representative
Angela M Miller at (717) 656-2300

Respectfully Submitted,

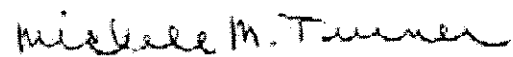

Michele M. Turner
Director

Lancaster Laboratories Sample No. WW5387074

Group No. 1095658

QA-T-080610 NA Water
 Facility# 93553 Job# 386446 GRD
 949 Del Presidio-San Rafael T0604100157 QA
 Collected: 06/10/2008

Account Number: 10904

Submitted: 06/12/2008 09:20
 Reported: 06/26/2008 at 19:13
 Discard: 07/27/2008

Chevron
 6001 Bollinger Canyon Rd L4310
 San Ramon CA 94583

3663Q

CAT No.	Analysis Name	CAS Number	As Received Result	As Received		Dilution Factor
				Method	Units	
01728	TPH-GRO - Waters	n.a.	N.D.	Detection Limit 50.	ug/l	1
06054	BTEX+MTBE by 8260B					
02010	Methyl Tertiary Butyl Ether	1634-04-4	N.D.	0.5	ug/l	1
05401	Benzene	71-43-2	N.D.	0.5	ug/l	1
05407	Toluene	108-88-3	N.D.	0.5	ug/l	1
05415	Ethylbenzene	100-41-4	N.D.	0.5	ug/l	1
06310	Xylene (Total)	1330-20-7	N.D.	0.5	ug/l	1

State of California Lab Certification No. 2116

All QC is compliant unless otherwise noted. Please refer to the Quality Control Summary for overall QC performance data and associated samples.

Laboratory Chronicle

CAT No.	Analysis Name	Method	Analysis		Analyst	Dilution Factor
			Trial#	Date and Time		
01728	TPH-GRO - Waters	SW-846 8015B modified	1	06/15/2008 23:51	Martha L Seidel	1
06054	BTEX+MTBE by 8260B	SW-846 8260B	1	06/19/2008 12:03	Ginelle L Feister	1
01146	GC VOA Water Prep	SW-846 5030B	1	06/15/2008 23:51	Martha L Seidel	1
01163	GC/MS VOA Water Prep	SW-846 5030B	1	06/19/2008 12:03	Ginelle L Feister	1

Lancaster Laboratories Sample No. WW5387075

Group No. 1095658

MW-1-W-080610 Grab Water
 Facility# 93553 Job# 386446 GRD
 949 Del Presidio-San Rafael T0604100157 MW-1
 Collected: 06/10/2008 13:46 by FT

Account Number: 10904

Submitted: 06/12/2008 09:20
 Reported: 06/26/2008 at 19:13
 Discard: 07/27/2008

Chevron
 6001 Bollinger Canyon Rd L4310
 San Ramon CA 94583

36631

CAT No.	Analysis Name	CAS Number	As Received Result	As Received		Dilution Factor
				Method	Units	
01728	TPH-GRO - Waters	n.a.	300.	Detection Limit	ug/l	1
06610	TPH-DRO (Water) w/Si Gel	n.a.	170.	50.	ug/l	1
06058	BTEX+5 Oxygenates+EDC+EDE					
02010	Methyl Tertiary Butyl Ether	1634-04-4	82.	0.5	ug/l	1
02011	di-Isopropyl ether	108-20-3	N.D.	0.5	ug/l	1
02013	Ethyl t-butyl ether	637-92-3	N.D.	0.5	ug/l	1
02014	t-Amyl methyl ether	994-05-8	2.	0.5	ug/l	1
02015	t-Butyl alcohol	75-65-0	200.	2.	ug/l	1
05401	Benzene	71-43-2	1.	0.5	ug/l	1
05402	1,2-Dichloroethane	107-06-2	N.D.	0.5	ug/l	1
05407	Toluene	108-88-3	N.D.	0.5	ug/l	1
05412	1,2-Dibromoethane	106-93-4	N.D.	0.5	ug/l	1
05415	Ethylbenzene	100-41-4	N.D.	0.5	ug/l	1
06310	Xylene (Total)	1330-20-7	N.D.	0.5	ug/l	1

State of California Lab Certification No. 2116

All QC is compliant unless otherwise noted. Please refer to the Quality Control Summary for overall QC performance data and associated samples.

Laboratory Chronicle

CAT No.	Analysis Name	Method	Trial#	Analysis		Analyst	Dilution Factor
				Date	Time		
01728	TPH-GRO - Waters	SW-846 8015B modified	1	06/17/2008	22:03	Steven A Skiles	1
06610	TPH-DRO (Water) w/Si Gel	SW-846 8015B	1	06/17/2008	03:01	Diane V Do	1
06058	BTEX+5 Oxygenates+EDC+EDE	SW-846 8260E	1	06/20/2008	03:19	Michael A Ziegler	1
01146	GC VOA Water Prep	SW-846 5030E	1	06/17/2008	22:03	Steven A Skiles	1
01163	GC/MS VOA Water Prep	SW-846 5030E	1	06/20/2008	03:19	Michael A Ziegler	1
02376	Extraction - Fuel/TPH (Waters)	SW-846 3510C	1	06/16/2008	09:00	Kelli M Barto	1



Analysis Report

2425 New Holland Pike, PO Box 12425, Lancaster, PA 17605-2425 • 717-656-2300 Fax: 717-656-2681 • www.lancasterlabs.com

Lancaster Laboratories Sample No. WW5387076

Group No. 1095658

MW-2-W-080610 Grab Water
Facility# 93553 Job# 386446 GRD
949 Del Presidio-San Rafael T0604100157 MW-2
Collected:06/10/2008 13:17 by FT

Account Number: 10904

Submitted: 06/12/2008 09:20
Reported: 06/26/2008 at 19:13
Discard: 07/27/2008

Chevron
6001 Bollinger Canyon Rd L4310
San Ramon CA 94583

36632

CAT No.	Analysis Name	CAS Number	As Received Result	As Received		Dilution Factor
				Method	Units	
01728	TPH-GRO - Waters	n.a.	1,000.	50. Limit	ug/l	1
06610	TPH-DRO (Water) w/Si Gel	n.a.	550.	50.	ug/l	1
06058	BTEX+5 Oxygenates+EDC+EDE					
02010	Methyl Tertiary Butyl Ether	1634-04-4	53.	0.5	ug/l	1
02011	di-Isopropyl ether	108-20-3	N.D.	0.5	ug/l	1
02013	Ethyl t-butyl ether	637-92-3	N.D.	0.5	ug/l	1
02014	t-Amyl methyl ether	994-05-8	N.D.	0.5	ug/l	1
02015	t-Butyl alcohol	75-65-0	180.	2.	ug/l	1
05401	Benzene	71-43-2	13.	0.5	ug/l	1
05402	1,2-Dichloroethane	107-06-2	N.D.	0.5	ug/l	1
05407	Toluene	108-88-3	3.	0.5	ug/l	1
05412	1,2-Dibromoethane	106-93-4	N.D.	0.5	ug/l	1
05415	Ethylbenzene	100-41-4	2.	0.5	ug/l	1
06310	Xylene (Total)	1330-20-7	3.	0.5	ug/l	1

State of California Lab Certification No. 2116

All QC is compliant unless otherwise noted. Please refer to the Quality Control Summary for overall QC performance data and associated samples.

Laboratory Chronicle

CAT No.	Analysis Name	Method	Trial#	Analysis		Analyst	Dilution Factor
				Date and Time			
01728	TPH-GRO - Waters	SW-846 8015B modified	1	06/17/2008 22:36		Steven A Skiles	1
06610	TPH-DRO (Water) w/Si Gel	SW-846 8015B	1	06/17/2008 03:20		Diane V Do	1
06058	BTEX+5 Oxygenates+EDC+EDE	SW-846 8260B	1	06/20/2008 03:42		Michael A Ziegler	1
01146	GC VOA Water Prep	SW-846 5030B	1	06/17/2008 22:36		Steven A Skiles	1
01163	GC/MS VOA Water Prep	SW-846 5030B	1	06/20/2008 03:42		Michael A Ziegler	1
02376	Extraction - Fuel/TPH (Waters)	SW-846 3510C	1	06/16/2008 09:00		Kelli M Barto	1

Lancaster Laboratories Sample No. WW5387077

Group No. 1095658

MW-3-W-080610 Grab Water
 Facility# 93553 Job# 386446 GRD
 949 Del Presidio-San Rafael T0604100157 MW-3
 Collected: 06/10/2008 15:20 by FT

Account Number: 10904

Submitted: 06/12/2008 09:20
 Reported: 06/26/2008 at 19:13
 Discard: 07/27/2008

Chevron
 6001 Bollinger Canyon Rd L4310
 San Ramon CA 94583

36633

CAT No.	Analysis Name	CAS Number	As Received Result	As Received		Dilution Factor
				Method	Units	
01728	TPH-GRO - Waters	n.a.	6,000.	Detection Limit 250.	ug/l	5
06610	TPH-DRO (Water) w/Si Gel	n.a.	2,000.	160.	ug/l	5
06058	BTEX+5 Oxygenates+EDC+EDE					
02010	Methyl Tertiary Butyl Ether	1634-04-4	560.	0.5	ug/l	1
02011	di-Isopropyl ether	108-20-3	N.D.	0.5	ug/l	1
02013	Ethyl t-butyl ether	637-92-3	68.	0.5	ug/l	1
02014	t-Amyl methyl ether	994-05-8	8.	0.5	ug/l	1
02015	t-Butyl alcohol	75-65-0	6,900.	50.	ug/l	25
05401	Benzene	71-43-2	330.	3.	ug/l	5
05402	1,2-Dichloroethane	107-06-2	N.D.	0.5	ug/l	1
05407	Toluene	108-88-3	3.	0.5	ug/l	1
05412	1,2-Dibromoethane	106-93-4	N.D.	0.5	ug/l	1
05415	Ethylbenzene	100-41-4	76.	0.5	ug/l	1
06310	Xylene (Total)	1330-20-7	11.	0.5	ug/l	1

State of California Lab Certification No. 2116

All QC is compliant unless otherwise noted. Please refer to the Quality Control Summary for overall QC performance data and associated samples.

Laboratory Chronicle

CAT No.	Analysis Name	Method	Trial#	Analysis		Analyst	Dilution Factor
				Date and Time			
01728	TPH-GRO - Waters	SW-846 8015B modified	1	06/17/2008 23:08		Carrie E Youtzy	5
06610	TPH-DRO (Water) w/Si Gel	SW-846 8015B	1	06/17/2008 12:29		Diane V Do	5
06058	BTEX+5 Oxygenates+EDC+EDE	SW-846 8260E	1	06/20/2008 04:05		Michael A Ziegler	1
06058	BTEX+5 Oxygenates+EDC+EDE	SW-846 8260E	1	06/20/2008 04:28		Michael A Ziegler	5
06058	BTEX+5 Oxygenates+EDC+EDE	SW-846 8260E	1	06/22/2008 23:14		Michael A Ziegler	25
01146	GC VOA Water Prep	SW-846 5030E	1	06/17/2008 23:08		Carrie E Youtzy	5
01163	GC/MS VOA Water Prep	SW-846 5030E	1	06/20/2008 04:05		Michael A Ziegler	1
01163	GC/MS VOA Water Prep	SW-846 5030E	2	06/20/2008 04:28		Michael A Ziegler	5
01163	GC/MS VOA Water Prep	SW-846 5030E	3	06/22/2008 23:14		Michael A Ziegler	25
02376	Extraction - Fuel/TPH (Waters)	SW-846 3510C	1	06/16/2008 09:00		Kelli M Barto	1

Lancaster Laboratories Sample No. WW5387078

Group No. 1095658

MW-4-W-080610 Grab Water
 Facility# 93553 Job# 386446 GRD
 949 Del Presidio-San Rafael T0604100157 MW-4
 Collected: 06/10/2008 14:20 by FT

Account Number: 10904

Submitted: 06/12/2008 09:20
 Reported: 06/26/2008 at 19:13
 Discard: 07/27/2008

Chevron
 6001 Bollinger Canyon Rd L4310
 San Ramon CA 94583

36634

CAT No.	Analysis Name	CAS Number	As Received Result	As Received		Dilution Factor
				Method Detection Limit	Units	
01728	TPH-GRO - Waters	n.a.	2,600.	50.	ug/l	1
06610	TPH-DRO (Water) w/Si Gel	n.a.	800.	50.	ug/l	1
06058	BTEX+5 Oxygenates+EDC+EDE					
02010	Methyl Tertiary Butyl Ether	1634-04-4	14.	0.5	ug/l	1
02011	di-Isopropyl ether	108-20-3	N.D.	0.5	ug/l	1
02013	Ethyl t-butyl ether	637-92-3	2.	0.5	ug/l	1
02014	t-Amyl methyl ether	994-05-8	N.D.	0.5	ug/l	1
02015	t-Butyl alcohol	75-65-0	470.	2.	ug/l	1
05401	Benzene	71-43-2	N.D.	0.5	ug/l	1
05402	1,2-Dichloroethane	107-06-2	N.D.	0.5	ug/l	1
05407	Toluene	108-88-3	N.D.	0.5	ug/l	1
05412	1,2-Dibromoethane	106-93-4	N.D.	0.5	ug/l	1
05415	Ethylbenzene	100-41-4	N.D.	0.5	ug/l	1
06310	Xylene (Total)	1330-20-7	0.8	0.5	ug/l	1

State of California Lab Certification No. 2116

All QC is compliant unless otherwise noted. Please refer to the Quality Control Summary for overall QC performance data and associated samples.

Laboratory Chronicle

CAT No.	Analysis Name	Method	Trial#	Analysis		Analyst	Dilution Factor
				Date and Time			
01728	TPH-GRO - Waters	SW-846 8015B modified	1	06/17/2008 23:41		Steven A Skiles	1
06610	TPH-DRO (Water) w/Si Gel	SW-846 8015B	1	06/17/2008 03:56		Diane V Do	1
06058	BTEX+5 Oxygenates+EDC+EDE	SW-846 8260B	1	06/20/2008 04:52		Michael A Ziegler	1
01146	GC VOA Water Prep	SW-846 5030B	1	06/17/2008 23:41		Steven A Skiles	1
01163	GC/MS VOA Water Prep	SW-846 5030B	1	06/20/2008 04:52		Michael A Ziegler	1
02376	Extraction - Fuel/TPH (Waters)	SW-846 3510C	1	06/16/2008 09:00		Kelli M Barto	1

Lancaster Laboratories Sample No. WW5387079

Group No. 1095658

MW-5-W-080610 Grab Water
 Facility# 93553 Job# 386446 GRD
 949 Del Presidio-San Rafael T0604100157 MW-5
 Collected: 06/10/2008 12:17 by FT

Account Number: 10904

Submitted: 06/12/2008 09:20
 Reported: 06/26/2008 at 19:13
 Discard: 07/27/2008

Chevron
 6001 Bollinger Canyon Rd L4310
 San Ramon CA 94583

36635

CAT No.	Analysis Name	CAS Number	As Received Result	As Received Method Detection Limit	Units	Dilution Factor
01728	TPH-GRO - Waters	n.a.	61.	50.	ug/l	1
06610	TPH-DRO (Water) w/Si Gel	n.a.	63.	50.	ug/l	1
06058	BTEX+5 Oxygenates+EDC+EDE					
02010	Methyl Tertiary Butyl Ether	1634-04-4	5.	0.5	ug/l	1
02011	di-Isopropyl ether	108-20-3	N.D.	0.5	ug/l	1
02013	Ethyl t-butyl ether	637-92-3	2.	0.5	ug/l	1
02014	t-Amyl methyl ether	994-05-8	N.D.	0.5	ug/l	1
02015	t-Butyl alcohol	75-65-0	130.	2.	ug/l	1
05401	Benzene	71-43-2	N.D.	0.5	ug/l	1
05402	1,2-Dichloroethane	107-06-2	N.D.	0.5	ug/l	1
05407	Toluene	108-88-3	N.D.	0.5	ug/l	1
05412	1,2-Dibromoethane	106-93-4	N.D.	0.5	ug/l	1
05415	Ethylbenzene	100-41-4	N.D.	0.5	ug/l	1
06310	Xylene (Total)	1330-20-7	N.D.	0.5	ug/l	1

State of California Lab Certification No. 2116

All QC is compliant unless otherwise noted. Please refer to the Quality Control Summary for overall QC performance data and associated samples.

Laboratory Chronicle

CAT No.	Analysis Name	Method	Trial#	Analysis Date and Time	Analyst	Dilution Factor
01728	TPH-GRO - Waters	SW-846 8015B modified	1	06/18/2008 00:13	Steven A Skiles	1
06610	TPH-DRO (Water) w/Si Gel	SW-846 8015B	1	06/17/2008 04:14	Diane V Do	1
06058	BTEX+5 Oxygenates+EDC+EDE	SW-846 8260B	1	06/20/2008 05:15	Michael A Ziegler	1
01146	GC VOA Water Prep	SW-846 5030E	1	06/18/2008 00:13	Steven A Skiles	1
01163	GC/MS VOA Water Prep	SW-846 5030E	1	06/20/2008 05:15	Michael A Ziegler	1
02376	Extraction - Fuel/TPH (Waters)	SW-846 3510C	1	06/16/2008 09:00	Kelli M Barto	1

Lancaster Laboratories Sample No. WW5387080

Group No. 1095658

MW-6-W-080610 Grab Water
 Facility# 93553 Job# 386446 GRD
 949 Del Presidio-San Rafael T0604100157 MW-6
 Collected: 06/10/2008 12:49 by FT

Account Number: 10904

Submitted: 06/12/2008 09:20
 Reported: 06/26/2008 at 19:13
 Discard: 07/27/2008

Chevron
 6001 Bollinger Canyon Rd L4310
 San Ramon CA 94583

36636

CAT No.	Analysis Name	CAS Number	As Received Result	As Received Method Detection Limit	Units	Dilution Factor
01728	TPH-GRO - Waters	n.a.	68.	50.	ug/l	1
06610	TPH-DRO (Water) w/Si Gel	n.a.	77.	50.	ug/l	1
06058	BTEX+5 Oxygenates+EDC+EDE					
02010	Methyl Tertiary Butyl Ether	1634-04-4	550.	0.5	ug/l	1
02011	di-Isopropyl ether	108-20-3	N.D.	0.5	ug/l	1
02013	Ethyl t-butyl ether	637-92-3	34.	0.5	ug/l	1
02014	t-Amyl methyl ether	994-05-8	3.	0.5	ug/l	1
02015	t-Butyl alcohol	75-65-0	570.	2.	ug/l	1
05401	Benzene	71-43-2	N.D.	0.5	ug/l	1
05402	1,2-Dichloroethane	107-06-2	N.D.	0.5	ug/l	1
05407	Toluene	108-88-3	N.D.	0.5	ug/l	1
05412	1,2-Dibromoethane	106-93-4	N.D.	0.5	ug/l	1
05415	Ethylbenzene	100-41-4	N.D.	0.5	ug/l	1
06310	Xylene (Total)	1330-20-7	N.D.	0.5	ug/l	1

State of California Lab Certification No. 2116

All QC is compliant unless otherwise noted. Please refer to the Quality Control Summary for overall QC performance data and associated samples.

Laboratory Chronicle

CAT No.	Analysis Name	Method	Trial#	Analysis		Analyst	Dilution Factor
				Date and Time			
01728	TPH-GRO - Waters	SW-846 8015B modified	1	06/18/2008 00:46		Steven A Skiles	1
06610	TPH-DRO (Water) w/Si Gel	SW-846 8015B	1	06/17/2008 04:33		Diane V Do	1
06058	BTEX+5 Oxygenates+EDC+EDE	SW-846 8260B	1	06/20/2008 05:38		Michael A Ziegler	1
01146	GC VOA Water Prep	SW-846 5030B	1	06/18/2008 00:46		Steven A Skiles	1
01163	GC/MS VOA Water Prep	SW-846 5030B	1	06/20/2008 05:38		Michael A Ziegler	1
02376	Extraction - Fuel/TPH (Waters)	SW-846 3510C	1	06/16/2008 09:00		Kelli M Barto	1



Analysis Report

2425 New Holland Pike, PO Box 12425, Lancaster, PA 17605-2425 • 717-656-2300 Fax: 717-656-2681 • www.lancasterlabs.com

Page 1 of 1

Lancaster Laboratories Sample No. WW5387081

Group No. 1095658

MW-7-W-080610 Grab Water
Facility# 93553 Job# 386446 GRD
949 Del Presidio-San Rafael T0604100157 MW-7
Collected: 06/10/2008 14:50 by FT

Account Number: 10904

Submitted: 06/12/2008 09:20
Reported: 06/26/2008 at 19:13
Discard: 07/27/2008

Chevron
6001 Bollinger Canyon Rd L4310
San Ramon CA 94583

36637

CAT No.	Analysis Name	CAS Number	As Received Result	As Received		Dilution Factor
				Method Detection Limit	Units	
01728	TPH-GRO - Waters	n.a.	3,200.	50.	ug/l	5
06610	TPH-DRO (Water) w/Si Gel	n.a.	1,400.	50.	ug/l	1
06058	BTEX+5 Oxygenates+EDC+EDE					
02010	Methyl Tertiary Butyl Ether	1634-04-4	330.	0.5	ug/l	1
02011	di-Isopropyl ether	108-20-3	N.D.	0.5	ug/l	1
02013	Ethyl t-butyl ether	637-92-3	5.	0.5	ug/l	1
02014	t-Amyl methyl ether	994-05-8	3.	0.5	ug/l	1
02015	t-Butyl alcohol	75-65-0	210.	2.	ug/l	1
05401	Benzene	71-43-2	200.	3.	ug/l	5
05402	1,2-Dichloroethane	107-06-2	N.D.	0.5	ug/l	1
05407	Toluene	108-88-3	3.	0.5	ug/l	1
05412	1,2-Dibromoethane	106-93-4	N.D.	0.5	ug/l	1
05415	Ethylbenzene	100-41-4	130.	0.5	ug/l	1
06310	Xylene (Total)	1330-20-7	11.	0.5	ug/l	1

State of California Lab Certification No. 2116

All QC is compliant unless otherwise noted. Please refer to the Quality Control Summary for overall QC performance data and associated samples.

Laboratory Chronicle

CAT No.	Analysis Name	Method	Trial#	Analysis		Analyst	Dilution Factor
				Date	Time		
01728	TPH-GRO - Waters	SW-846 8015B modified	1	06/18/2008	01:18	Steven A Skiles	5
06610	TPH-DRO (Water) w/Si Gel	SW-846 8015B	1	06/17/2008	04:51	Diane V Do	1
06058	BTEX+5 Oxygenates+EDC+EDE	SW-846 8260E	1	06/20/2008	06:01	Michael A Ziegler	1
06058	BTEX+5 Oxygenates+EDC+EDE	SW-846 8260E	1	06/22/2008	23:36	Michael A Ziegler	5
01146	GC VOA Water Prep	SW-846 5030E	1	06/18/2008	01:18	Steven A Skiles	5
01163	GC/MS VOA Water Prep	SW-846 5030E	1	06/20/2008	06:01	Michael A Ziegler	1
01163	GC/MS VOA Water Prep	SW-846 5030E	2	06/22/2008	23:36	Michael A Ziegler	5
02376	Extraction - Fuel/TPH (Waters)	SW-846 3510C	1	06/16/2008	09:00	Kelli M Barto	1

Quality Control Summary

 Client Name: Chevron
 Reported: 06/26/08 at 07:13 PM

Group Number: 1095658

Matrix QC may not be reported if site-specific QC samples were not submitted. In these situations, to demonstrate precision and accuracy at a batch level, a LCS/LCSD was performed, unless otherwise specified in the method.

Laboratory Compliance Quality Control

Analysis Name	Blank Result	Blank MDL	Report Units	LCS %REC	LCSD %REC	LCS/LCSD Limits	RPD	RPD Max
Batch number: 081660023A TPH-DRO (Water) w/Si Gel	N.D.	29.	Sample number(s): 5387075-5387081 ug/l	86	88	60-124	1	20
Batch number: 08166A07B TPH-GRO - Waters	N.D.	50.	Sample number(s): 5387075-5387081 ug/l	114	113	75-135	2	30
Batch number: 08167A15A TPH-GRO - Waters	N.D.	50.	Sample number(s): 5387074 ug/l	109	109	75-135	0	30
Batch number: D081713AA Methyl Tertiary Butyl Ether	N.D.	0.5	Sample number(s): 5387075-5387081 ug/l	85		73-119		
di-Isopropyl ether	N.D.	0.5	ug/l	98		70-123		
Ethyl t-butyl ether	N.D.	0.5	ug/l	97		74-120		
t-Amyl methyl ether	N.D.	0.5	ug/l	96		79-113		
t-Butyl alcohol	N.D.	2.	ug/l	89		74-117		
Benzene	N.D.	0.5	ug/l	100		78-119		
1,2-Dichloroethane	N.D.	0.5	ug/l	97		69-135		
Toluene	N.D.	0.5	ug/l	98		85-115		
1,2-Dibromoethane	N.D.	0.5	ug/l	93		81-114		
Ethylbenzene	N.D.	0.5	ug/l	97		82-119		
Xylene (Total)	N.D.	0.5	ug/l	96		83-113		
Batch number: E081741AA t-Butyl alcohol	N.D.	2.	Sample number(s): 5387077,5387081 ug/l	99		74-117		
Benzene	N.D.	0.5	ug/l	105		78-119		
Batch number: Z081712AA Methyl Tertiary Butyl Ether	N.D.	0.5	Sample number(s): 5387074 ug/l	94		73-119		
Benzene	N.D.	0.5	ug/l	95		78-119		
Toluene	N.D.	0.5	ug/l	101		85-115		
Ethylbenzene	N.D.	0.5	ug/l	105		82-119		
Xylene (Total)	N.D.	0.5	ug/l	105		83-113		

Sample Matrix Quality Control

Unspiked (UNSPK) = the sample used in conjunction with the matrix spike
 Background (BKG) = the sample used in conjunction with the duplicate

Analysis Name	MS %REC	MSD %REC	MS/MSD Limits	RPD	RPD MAX	BKG Conc	DUP Conc	DUP RPD	Dup RPD Max
Batch number: 08166A07B TPH-GRO - Waters	111		63-154			UNSPK: P388908			
Batch number: 08167A15A TPH-GRO - Waters	118		63-154			UNSPK: P387071			

*- Outside of specification

- (1) The result for one or both determinations was less than five times the LOQ.
- (2) The unspiked result was more than four times the spike added.

Quality Control Summary

 Client Name: Chevron
 Reported: 06/26/08 at 07:13 PM

Group Number: 1095658

Sample Matrix Quality Control

 Unspiked (UNSPK) = the sample used in conjunction with the matrix spike
 Background (BKG) = the sample used in conjunction with the duplicate

Analysis Name	MS %REC	MSD %REC	MS/MSD Limits	RPD	RPD MAX	BKG Conc	DUP Conc	DUP RPD	Dup RPD Max
Batch number: D081713AA Sample number(s): 5387075-5387081 UNSPK: P388664									
Methyl Tertiary Butyl Ether	87	85	69-127	2	30				
di-Isopropyl ether	101	97	68-129	5	30				
Ethyl t-butyl ether	99	97	78-119	2	30				
t-Amyl methyl ether	98	97	72-125	1	30				
t-Butyl alcohol	91	91	70-121	1	30				
Benzene	102	101	83-128	1	30				
1,2-Dichloroethane	100	96	70-143	3	30				
Toluene	103	100	83-127	3	30				
1,2-Dibromoethane	94	91	78-120	3	30				
Ethylbenzene	103	101	82-129	1	30				
Xylene (Total)	102	100	82-130	2	30				
Batch number: E081741AA Sample number(s): 5387077, 5387081 UNSPK: P389868									
t-Butyl alcohol	94	101	70-121	5	30				
Benzene	104	111	83-128	6	30				
Batch number: Z081712AA Sample number(s): 5387074 UNSPK: P387067									
Methyl Tertiary Butyl Ether	94	96	69-127	1	30				
Benzene	101	102	83-128	1	30				
Toluene	105	104	83-127	1	30				
Ethylbenzene	108	109	82-129	0	30				
Xylene (Total)	106	107	82-130	1	30				

Surrogate Quality Control

Surrogate recoveries which are outside of the QC window are confirmed unless attributed to dilution or otherwise noted on the Analysis Report.

 Analysis Name: TPH-DRO (Water) w/Si Gel
 Batch number: 081660023A
 Orthoterphenyl

5387075	87
5387076	96
5387077	113
5387078	94
5387079	94
5387080	90
5387081	90
Blank	82
LCS	101
LCSD	104

Limits: 59-131

 Analysis Name: TPH-GRO - Waters
 Batch number: 08166A07E
 Trifluorotoluene-F

*- Outside of specification

- (1) The result for one or both determinations was less than five times the LOQ.
- (2) The unspiked result was more than four times the spike added.

Quality Control Summary

 Client Name: Chevron
 Reported: 06/26/08 at 07:13 PM

Group Number: 1095658

Surrogate Quality Control

5387075	122
5387076	139*
5387077	134
5387078	158*
5387079	111
5387080	111
5387081	130
Blank	112
LCS	124
LCSD	123
MS	123

Limits: 63-135

 Analysis Name: TPH-GRO - Waters
 Batch number: 08167A15A
 Trifluorotoluene-F

5387074	93
Blank	98
LCS	105
LCSD	109
MS	118

Limits: 63-135

 Analysis Name: BTEX+5 Oxygenates+EDC+EDE
 Batch number: D081713AA

	Dibromofluoromethane	1,2-Dichloroethane-d4	Toluene-d8	4-Bromofluorobenzene
5387075	88	88	93	102
5387076	88	87	92	101
5387077	84	86	91	105
5387078	90	90	89	109
5387079	90	90	94	102
5387080	91	91	95	102
5387081	80	81	89	110
Blank	92	90	95	100
LCS	93	92	92	104
MS	93	91	94	110
MSD	93	94	94	106

Limits: 80-116 77-113 80-113 78-113

Analysis Name: 8260 Master Scan (water)

Batch number: E081741AA

	Dibromofluoromethane	1,2-Dichloroethane-d4	Toluene-d8	4-Bromofluorobenzene
Blank	96	96	94	93
LCS	95	97	94	93
MS	96	93	95	94
MSD	95	93	94	94

Limits: 80-116 77-113 80-113 78-113

Analysis Name: BTEX+MTBE by 8260B

Batch number: Z081712AA

*- Outside of specification

- (1) The result for one or both determinations was less than five times the LOQ.
- (2) The unspiked result was more than four times the spike added.

Quality Control Summary

Client Name: Chevron
Reported: 06/26/08 at 07:13 PM

Group Number: 1095658

Surrogate Quality Control

	Dibromofluoromethane	1,2-Dichloroethane-d4	Toluene-d8	4-Bromofluorobenzene
5387074	98	91	96	94
Blank	98	90	98	95
LCS	96	88	97	102
MS	96	89	96	101
MSD	96	88	96	101
Limits:	80-116	77-113	80-113	78-113

*- Outside of specification

- (1) The result for one or both determinations was less than five times the LOQ.
- (2) The unspiked result was more than four times the spike added.

Lancaster Laboratories Explanation of Symbols and Abbreviations

The following defines common symbols and abbreviations used in reporting technical data:

N.D.	none detected	BMQL	Below Minimum Quantitation Level
TNTC	Too Numerous To Count	MPN	Most Probable Number
IU	International Units	CP Units	cobalt-chloroplatinate units
umhos/cm	micromhos/cm	NTU	nephelometric turbidity units
C	degrees Celsius	F	degrees Fahrenheit
Cal	(diet) calories	lb.	pound(s)
meq	milliequivalents	kg	kilogram(s)
g	gram(s)	mg	milligram(s)
ug	microgram(s)	l	liter(s)
ml	milliliter(s)	ul	microliter(s)
m3	cubic meter(s)	fib >5 um/ml	fibers greater than 5 microns in length per ml
<	less than – The number following the sign is the <u>limit of quantitation</u> , the smallest amount of analyte which can be reliably determined using this specific test.		
>	greater than		
ppm	parts per million – One ppm is equivalent to one milligram per kilogram (mg/kg), or one gram per million grams. For aqueous liquids, ppm is usually taken to be equivalent to milligrams per liter (mg/l), because one liter of water has a weight very close to a kilogram. For gases or vapors, one ppm is equivalent to one microliter of gas per liter of gas.		
ppb	parts per billion		
Dry weight basis	Results printed under this heading have been adjusted for moisture content. This increases the analyte weight concentration to approximate the value present in a similar sample without moisture.		

U.S. EPA data qualifiers:

Organic Qualifiers

A	TIC is a possible aldol-condensation product
B	Analyte was also detected in the blank
C	Pesticide result confirmed by GC/MS
D	Compound quantitated on a diluted sample
E	Concentration exceeds the calibration range of the instrument
J	Estimated value
N	Presumptive evidence of a compound (TICs only)
P	Concentration difference between primary and confirmation columns >25%
U	Compound was not detected
X,Y,Z	Defined in case narrative

Inorganic Qualifiers

B	Value is <CRDL, but ≥IDL
E	Estimated due to interference
M	Duplicate injection precision not met
N	Spike amount not within control limits
S	Method of standard additions (MSA) used for calculation
U	Compound was not detected
W	Post digestion spike out of control limits
*	Duplicate analysis not within control limits
+	Correlation coefficient for MSA <0.995

Analytical test results for methods listed on the laboratories' accreditation scope meet all requirements of NELAC unless otherwise noted under the individual analysis.

Tests results relate only to the sample tested. Clients should be aware that a critical step in a chemical or microbiological analysis is the collection of the sample. Unless the sample analyzed is truly representative of the bulk of material involved, the test results will be meaningless. If you have questions regarding the proper techniques of collecting samples, please contact us. We cannot be held responsible for sample integrity, however, unless sampling has been performed by a member of our staff. This report shall not be reproduced except in full, without the written approval of the laboratory.

WARRANTY AND LIMITS OF LIABILITY – In accepting analytical work, we warrant the accuracy of test results for the sample as submitted. THE FOREGOING EXPRESS WARRANTY IS EXCLUSIVE AND IS GIVEN IN LIEU OF ALL OTHER WARRANTIES, EXPRESSED OR IMPLIED. WE DISCLAIM ANY OTHER WARRANTIES, EXPRESSED OR IMPLIED, INCLUDING A WARRANTY OF FITNESS FOR PARTICULAR PURPOSE AND WARRANTY OF MERCHANTABILITY. IN NO EVENT SHALL LANCASTER LABORATORIES BE LIABLE FOR INDIRECT, SPECIAL, CONSEQUENTIAL, OR INCIDENTAL DAMAGES INCLUDING, BUT NOT LIMITED TO, DAMAGES FOR LOSS OF PROFIT OR GOODWILL REGARDLESS OF (A) THE NEGLIGENCE (EITHER SOLE OR CONCURRENT) OF LANCASTER LABORATORIES AND (B) WHETHER LANCASTER LABORATORIES HAS BEEN INFORMED OF THE POSSIBILITY OF SUCH DAMAGES. We accept no legal responsibility for the purposes for which the client uses the test results. No purchase order or other order for work shall be accepted by Lancaster Laboratories which includes any conditions that vary from the Standard Terms and Conditions of Lancaster Laboratories and we hereby object to any conflicting terms contained in any acceptance or order submitted by client.

**VALERO MARKETING AND
SUPPLY COMPANY**

**Second Quarter 2008
Groundwater Monitoring Report
Valero Station #13781
930 Del Presidio Blvd.
San Rafael, California**

21-0048

AUG 27 2008

QUALITY CONTROL BOARD

**VALERO MARKETING AND SUPPLY COMPANY
SECOND QUARTER 2008 GROUNDWATER MONITORING REPORT**

SITE ADDRESS:	Valero Station #13781 930 Del Presidio Blvd San Rafael, CA	REGULATORY AGENCY:	Regional Water Quality Control Board, San Francisco Bay Region
REMEDIA- TION SYSTEM:	Inactive	REGULATORY CONTACT:	Ralph Lambert
VALERO CONTACT:	Robert Ehlers	REGULATORY CASE #:	21-0048
		LOCAL OVERSIGHT:	Las Gallinas Valley Sanitary Sewer District
		GEOTRACKER GLOBAL ID:	Mark Williams T0604100047

GAUGING DATE: June 10, 2008
SAMPLING DATE: June 10-11, 2008
REPORT DATE: August 19, 2008
CURRENT SITE STATUS: Active Valero-branded service station
MONITORING PERIOD: Second Quarter 2008

WORK PERFORMED:

Groundwater wells were gauged, sampled and analyzed for total petroleum hydrocarbons as gasoline (TPH-g), total petroleum hydrocarbons as diesel (TPH-d), methyl tert-butyl ether (MTBE), benzene, toluene, ethylbenzene, and total xylenes (BTEX), and tert-butyl alcohol (TBA).

GROUNDWATER MONITORING:

Number of Wells: 15
 Liquid Phase Hydrocarbons (LPH): None observed
 Gauging Frequency: All wells Quarterly
 Sampling Frequency: 10 Wells Quarterly, 5 Wells Annually
 Groundwater Depth: Between 2 and 7 feet below ground surface
 Groundwater Flow: Southwest
 Hydraulic Gradient: 0.027 ft/ft

CURRENT STATUS/PLANS/RECOMMENDATIONS

All groundwater monitoring wells were gauged and fourteen wells were sampled; well EA4 was not sampled this quarter. Benzene was detected in four wells with a maximum concentration of 200 micrograms per liter ($\mu\text{g/L}$) in well EA7. TPH-g was detected in six wells, with a maximum concentration of 2,100 $\mu\text{g/L}$ in well EA7. MTBE was detected in ten wells with a maximum detected concentration of 140 $\mu\text{g/L}$ in well EA7. TBA was detected in eight wells with a maximum concentration of 1,500 $\mu\text{g/L}$ in well EA1.

The site has been recommended for closure and California Regional Water Quality Control Board personnel has approved well destructions. Wells EA1, EA2, EA3, EA4, EA5, EA7, EA8, EA10, EA12, EA13, EA14, and EA15 will be destroyed in accordance with well destruction permits by either grouting in place or drilling out. The wells will be destroyed upon receipt of well destruction permits.

Ownership of wells EA9, EA11, and EA16 will be transferred to other companies for continued monitoring.

SITE SPECIFIC GEOLOGY/HYDROGEOLOGY:

This site is located in the San Rafael Groundwater Basin. Sediments beneath the site are composed of discontinuous layers of gravels, sands and clays over poorly cemented mudstone bedrock. Regionally, groundwater flows southeast towards San Francisco Bay. The site is approximately 25 feet above sea level.

POTENTIAL SENSITIVE RECEPTORS:

According to an archive search of Department of Water Resources, there are no wells within 1,000 feet of this site.

BACKGROUND

This site has been in use as a service station since 1963. In 1987, when four steel, single-walled underground storage tanks (USTs) were removed, a hole in one of the tanks was observed, with product in the excavated tank pit. The steel tanks were replaced by three single-walled fiberglass gasoline USTs, one single-walled fiberglass diesel UST, and one single-walled fiberglass used oil tank UST. At this time four monitoring wells were installed, with the additional wells being added in 1988, 1991, and 1995. In 1993 a groundwater extraction and treatment system was installed.

REMEDIATION SYSTEM SUMMARY:

The current groundwater extraction system consists of one 6-inch groundwater extraction well (EA5), a pneumatic extraction pump, and three 1,000-pound aqueous-phase granular activated carbon canisters.

GES took over remedial operations from Environmental Resolutions, Inc. in January 2007, and applied for system discharge permits from Las Gallinas Valley Sanitary District. The remediation system was non-operational in the first quarter of 2007. The remediation system was started May 23, 2007. Since that time, the system has maintained a 100% uptime. The system was shut down on March 20, 2008 due to low hydrocarbon concentrations in the influent and on site. During the life of the treatment system a total of 860,294 gallons of water was recovered, treated, and discharged. Of that total, 113,684 gallons of water was treated and discharged while GES operated the system. The approximate total hydrocarbon mass recovery by the treatment system during this period of time was 0.27 pounds.

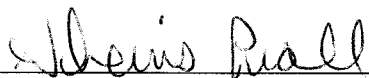

Sherris Prall
Project Manager



Mark C. Peterson, CEG 2085
Principal Hydrogeologist

Attachments:**Figures:**

- Figure 1 – Site Location Map
- Figure 2 – Groundwater Elevation Map
- Figure 3 – Analytical Distribution Map
- Figure 4 – Benzene Isoconcentration Map
- Figure 5– TPH-g Isoconcentration Map
- Figure 6 – MTBE Isoconcentration Map
- Figure 7 – TBA Isoconcentration Map

Hydrographs for Wells EA1, EA2, EA3, EA5, EA7, EA8, EA9, EA15

Tables:

- Table 1 – Well Construction Details
- Table 2 – Cumulative Groundwater Sampling Data
- Table 3 – Additional Cumulative Groundwater Sampling Data
- Table 4 – San Rafael System Operation

Field Protocols

Field Sheets

Lab Report

