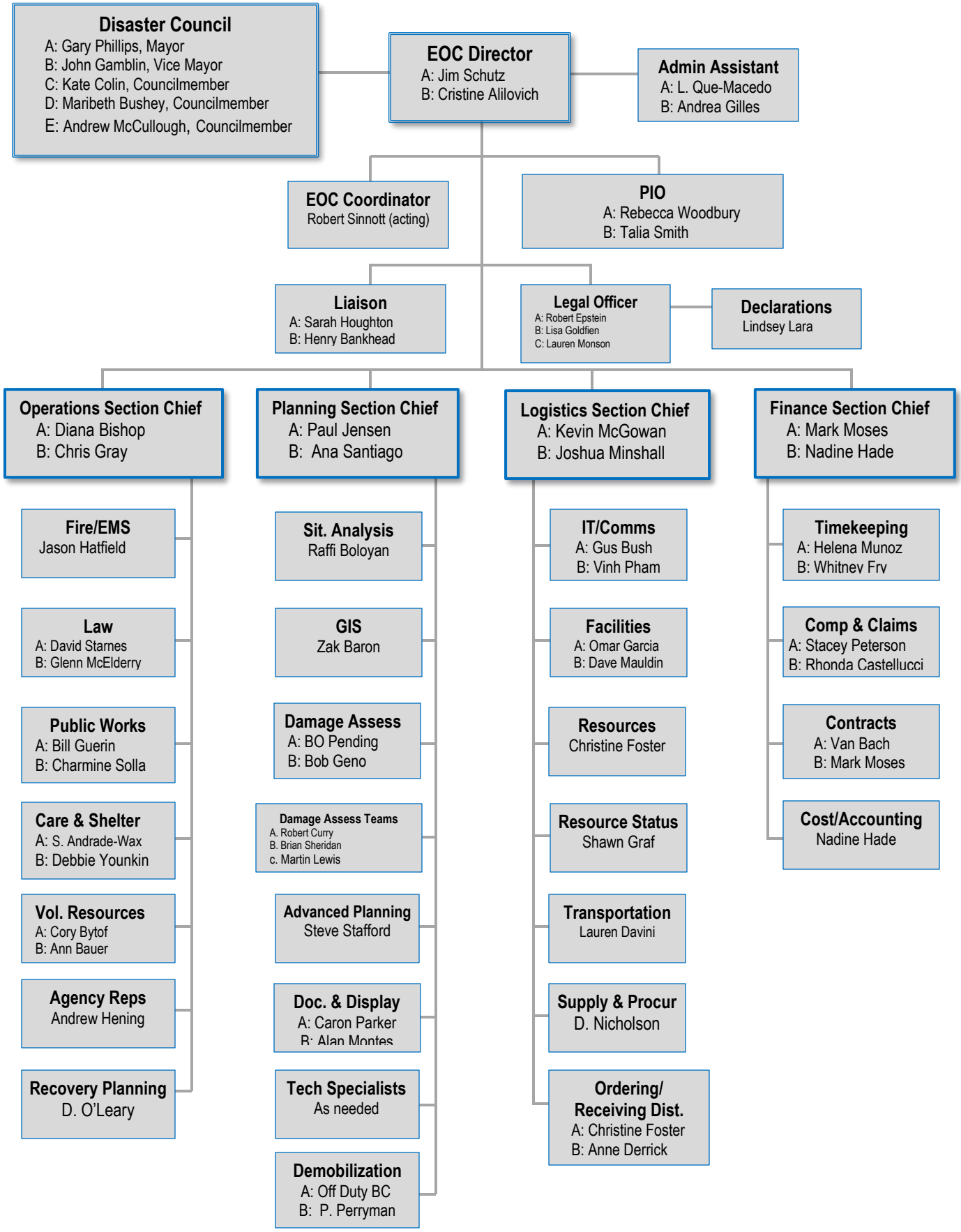

Rev 6/11/2018 12:18 PM