



March 13, 2024

Fernanda Arias
Assistant Planner II
City of Santa Ana Planning and Building Agency (M-20)
20 Civic Center Plaza; P.O. Box 1988 Santa Ana, CA 92702

Transmitted Via Email: FArias@santa-ana.org

Re: 1st Community Meeting for Ventus Group Project (501 S. Harbor Blvd.) Meeting Date March 12, 2024

Dear Fernanda,

Per the requirements of the Sunshine Ordinance, please find attached the following items of compliance for the 1st community meeting that was held on March 12, 2024, for the proposed project referenced above:

1. Express Mapping Mailer Labels & 2,000-foot Radius Map Package (dated February 28, 2024)
 - (a) Prepared for submittal to the City by Laura Emerson Express Mapping
 - (b) The Certification indicates a radius of 2,000' of project site, 501 S Harbor Blvd, Santa Ana CA. There was a total of 2846 notices mailed.
2. Community Meeting Flyer (English & Spanish)
 - (c) Mailed February 28, 2024 to the property owners and occupants, using the labels provided by Laura Emerson, Inc./Express Mapping. There was a total of 2846 notices mailed.
3. Newspaper Notice
 - (a) Affidavit/Proof of Publication of the meeting notice on March 12, 2024 by the Orange County Register
 - (b) Photo of Notice
4. On-site Notice (Sign - English & Spanish)
 - (a) Posted on-site February 29, 2024 (photos enclosed)
 - (b) Five signs were posted
5. Zoom Webinar Attendee List
 - (a) Emails/Names, for the March 12, 2024 Community Meeting Zoom Webinar
6. Meeting Minutes and Meeting sign-in sheets
7. Presentation Slides shown at the meeting
8. Audio and Video media files of presentation
9. Presentation Narrative (presented/read in English and Spanish) used in the meeting

I confirm, under penalty of perjury, that Ventus Group conducted the above referenced community meeting, as required by the Sunshine Ordinance. This letter PDF is being submitted within four business days held after the community meeting conducted on March 12, 2024.

Sincerely,

A handwritten signature in blue ink, appearing to read "Mike O'Melveny".

Mike O'Melveny
Ventus Group

Cc: Cynthia Eppeldauer, Ventus Group

Enclosures



February 28 2024

PROOF OF MAILING

Community Neighborhood Meeting
501 S Harbor Blvd, Santa Ana

To Whom It May Concern,

Express Mapping prepared a mailing of all property owners & occupants within 2000 feet of the Project site, 501 S Harbor Blvd, Santa Ana CA. There was a total of 2846 notices mailed.

The mailing was postmarked on 02/28/2024 from Irvine, CA. A copy of the letter mailed and a list of addresses is included in this PDF

If you have any questions please feel free to call or email us at (949) 771-0051 and reference Order #1035

Sincerely,

A handwritten signature in black ink that reads "Laura Emerson".

Laura Emerson
Senior Data Manager
Express Mapping
laura@expressmapping.com
(949) 771-0051

COMMUNITY NEIGHBORHOOD MEETING



Future
Development
**501 S. Harbor
Boulevard,
Santa Ana,
California**

Proposing:
**30 Units
3-Story
Townhomes
For-Sale**

WHEN: **March 12, 2024**

7:00pm

WHERE: **Russell Elementary School
600 S Jackson St, Santa Ana, CA 92704**

LINK: **Zoom Webinar (online)**

<https://us06web.zoom.us/j/84341034502?pwd=owKMKJSTyaCnMfG8qNyTXbmvnfoOvK.1>

PHONE (AUDIO) : 669 444 9171

Meeting ID: 843 4103 4502

Passcode: 849606



Ventus Group proposes 30 for-sale, three-story townhomes at 501 S Harbor, Santa Ana.

Your Invited to the meeting to learn more information regarding this proposed development. Ventus Group will provide general information and solicit input on the project from the local community.

If you have any questions regarding this event or require language interpretation services in languages other than English, please email us at mike.omelveny@ventusgroup.com or send your request to the address shown.

Your email or written request for interpretation services must be received no later than February 28th at 6pm.

**VENTUS GROUP
6789 QUAIL HILL PKWY,
#225
IRVINE, CA 92603
WWW.VENTUSGROUP.COM**

Para la version en Espanol de este Folleto, vea el otro lado del Folleto.

REUNIÓN COMUNITARIA DE VECINOS

Desarrollo futuro
**501 S. Harbor
Boulevard,
Santa Ana, California**

Proponiendo:
**30 Unidades
3-Cuento Casas adosadas
Comprable**



CUANDO: **March 12, 2024**

7:00pm

DÓNDE: **Russell Elementary School**

**600 S Jackson St, Santa
Ana, CA 92704**

ENLACE:

<https://us06web.zoom.us/j/84341034502?pwd=owKMKJSTyaCnMfG8qNyTXbmvnfoOvK.1>

TELÉFONO (AUDIO): **669 444 9171**

ID de reunion: **843 4103 4502**

Código de acceso: **849606**



Ventus Group propone 30 casas adosadas de tres pisos a la venta en 501 S Harbor, Santa Ana.

Su invitada a la reunión para obtener más información sobre este desarrollo propuesto. Ventus Group proporcionará información general y solicitará comentarios sobre el proyecto de la comunidad local.

Si tiene alguna pregunta sobre este evento, o necesita servicios de interpretación de idiomas en otros idiomas que no sean el inglés, envíenos un correo electrónico a mike.omelveny@ventusgroup.com o envíe su solicitud a la dirección que se muestra.

Su correo electrónico o solicitud por escrito para servicios de interpretación debe recibirse a más tardar el 5 de marzo a las 6 p.m.

**VENTUS GROUP
6789 QUAIL HILL PKWY,
#225
IRVINE, CA 92603
WWW.VENTUSGROUP.COM**



NOTIFICATION PACKAGE

Harbor Blvd & Camille St, Santa Ana
APNs 144-303-01, 03 & 04

INCLUDES:

2000' OWNER LIST / 2000' OCCUPANT LIST

2000' RADIUS MAP

INCLUDES STREET ADDRESSES & LAND USES

EXCEL FILE

CERTIFICATION

COUNT: 2846

PREPARED 02/21/2024

FILE #1035

NEWHOPE

HARBOR

MCFADDEN

1ST

2000' Radius Map
 Harbor Blvd &
 W Camille St
 Santa Ana CA
 APN(s) 14430301,3,4
 Prepared 2/21/2024
 by Express Mapping
 1 inch = 600 feet

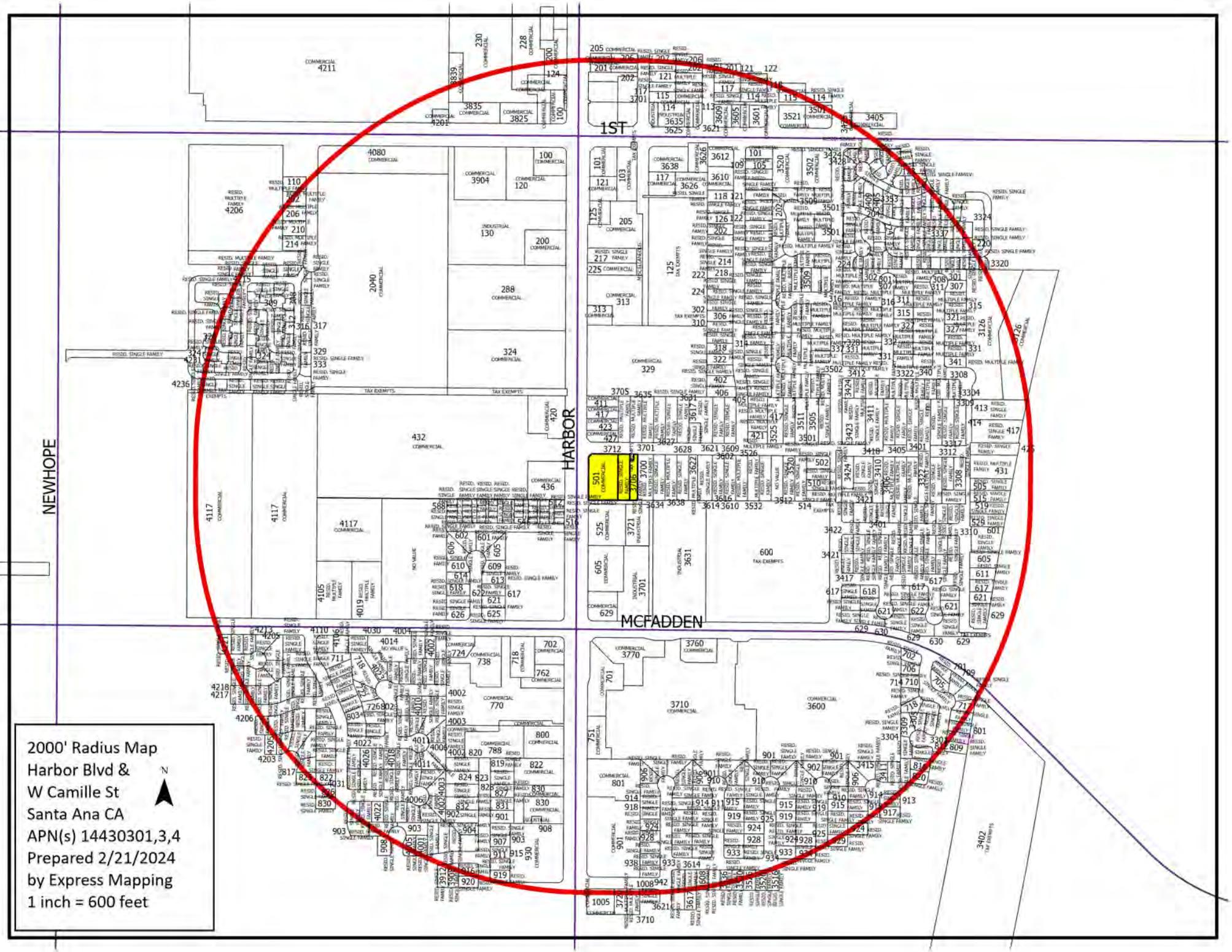

EXPRESS MAPPING
4000 BARRANCA PKWY #250, IRVINE CA 92604
PHONE OR TEXT (949) 771-0051

Certificate of Preparation

The attached list includes the names and addresses of all property owners within 2000' and occupants within 2000' from the exterior boundaries of the following addresses/APNs.

ADDRESS: Harbor Blvd & Camille St, Santa Ana

APNs: 144-303-01, 03 & 04

This information was obtained through First American Core Logic, a data source utilizing the county assessor rolls and other available resources. This information is generally deemed reliable, but is not guaranteed. Return of property addresses that are deemed undeliverable by the United States Postal Service, is therefore, a possibility.

Express Mapping is not responsible for providing further investigation of said labels. Acceptance of this package acknowledges this fact.



Laura Emerson
Express Mapping
orders@expressmapping.com

Date: 02/21/2024

108-253-02
Gas Northway
5960 Canoga Ave
Woodland Hills CA 91367

108-253-10,11
Robert K Wong Family Limited
1080 N Batavia St Unit K
Orange CA 92867

108-253-12
Leticia Rodriguez
919 S Dennis St
Santa Ana CA 92704

108-253-13
Jennifer Ann Kellogg
16809 Bixby Ave
Bellflower CA 90706

108-253-14
Alexander Berber
1521 Fairhaven Ave
Orange CA 92866

108-253-15
Harold Hung & Christine G Nguyen
907 S Dennis St
Santa Ana CA 92704

108-253-16
Thomson Dang
9040 Larkspur Dr
Westminster CA 92683

108-253-18
Mong-xuan & Nghia T Tran
904 S Dennis St
Santa Ana CA 92704

108-253-19
Marcelino Garza
3903 W Kent Ave
Santa Ana CA 92704

108-253-20
Hai Nt & Phu Nhu Thi Nguyen
3907 W Kent Ave
Santa Ana CA 92704

108-253-21
Danielle M Deviney
830 S Harbor Blvd
Santa Ana CA 92704

108-253-24
City Ventures Homebuilding
3121 Michelson Dr Unit 150
Irvine CA 92612

108-253-25
Kevin P Dao
819 S Dennis St
Santa Ana CA 92704

108-253-26
Vinh Duc Dao
823 S Dennis St
Santa Ana CA 92704

108-253-27
Martin & Bernadine M Flores
827 S Dennis St
Santa Ana CA 92704

108-253-28
Cynthia Carbajal
21726 Newvale Dr
Lake Forest CA 92630

108-253-29
Jose Hector & Margoth Alvarenga
901 S Dennis St
Santa Ana CA 92704

108-253-30
Han Bao Nguyen
820 S Dennis St
Santa Ana CA 92704

108-253-31
Linda M Yuen
824 S Dennis St
Santa Ana CA 92704

108-253-32
Than Ba Vo
828 S Dennis St
Santa Ana CA 92704

108-253-33
Rafael T & Leslie C Garcia
832 S Dennis St
Santa Ana CA 92704

108-253-34
Dorothy Doanh Tran
16781 Buckeye Cir
Fountain Valley CA 92708

108-253-37
Real U-haul
Po Box 29046
Phoenix AZ 85038

108-253-41,mult
Rwb Real Estate Investments
888 S Disneyland Dr Unit 103
Anaheim CA 92802

108-253-48,49
li Gon-rey
P O Box 1449
Anaheim CA 92815

108-254-01
Nguyen Bich Loan
15444 Brookhurst St
Westminster CA 92683

108-254-02
Robert H & Anna M Sanchez
1724 Glenview Dr
Perris CA 92571

108-254-03
Juan & Jennie Gonzales
3908 W Kent Ave
Santa Ana CA 92704

108-601-06
Steven Le
711 S Shannon St
Santa Ana CA 92704

108-601-07
Nuoi Van Tran
715 S Shannon St
Santa Ana CA 92704

108-601-08
Style Champion Homes
719 S Shannon St
Santa Ana CA 92704

108-601-09
Linh Tam Chu
723 S Shannon St
Santa Ana CA 92704

108-601-10
Cuong Viet Nguyen
6 Cavalleri
Newport Coast CA 92657

108-601-11
Agnes Mui Bun Tong
803 S Shannon St
Santa Ana CA 92704

108-601-12
Oro Canetti Carson
807 S Shannon St
Santa Ana CA 92704

108-601-13
Diem Thi Phan
24392 Nugget Falls Ln
Laguna Niguel CA 92677

108-601-14
Ken Huynh
802 S Spar St
Santa Ana CA 92704

108-601-15
Tuyen Nguyen
726 S Spar St
Santa Ana CA 92704

108-601-16
Kiet Tri Vuong
722 S Spar St
Santa Ana CA 92704

108-601-17
Maria Luisa Gonzalez
718 S Spar St
Santa Ana CA 92704

108-601-18
Angel Rodriguez Ortega
4023 W Wisteria Pl
Santa Ana CA 92704

108-601-19
Jimmy T Ngo
4019 W Wisteria Pl
Santa Ana CA 92704

108-601-20
Richard Carl Stricklin
4015 W Wisteria Pl
Santa Ana CA 92704

108-601-21
John Talavera Ramos
4011 W Wisteria Pl
Santa Ana CA 92704

108-601-22
Joel Mendoza
4007 W Wisteria Pl
Santa Ana CA 92704

108-601-23
Tri Minh Bui
9399 Thyme Ave
Fountain Valley CA 92708

108-601-26
Quy D Nguyen
Po Box 1988
Santa Ana CA 92702

108-601-30
Lac Di Nguyen
13862 Bowen St
Garden Grove CA 92843

108-601-35
Juan & Evelyn Elizabeth Salazar
4106 W Mcfadden Ave
Santa Ana CA 92704

108-601-36
Juan C & Maria Delgado
4110 W Mcfadden Ave
Santa Ana CA 92704

108-601-37
Mohammad Jawwad Bawany
4000 W Mcfadden Ave
Santa Ana CA 92704

108-601-38
Ngoc Y Ha Nhi
4002 W Mcfadden Ave
Santa Ana CA 92704

108-601-39
Loc Van Nguyen
9934 Dahlia Cir
Fountain Valley CA 92708

108-601-41
Mcfadden Commons Community
2030 Main St Unit 1200
Irvine CA 92614

108-602-01
Truc T Nguyen Thanh
4002 W Wisteria Pl
Santa Ana CA 92704

108-602-02
Anh My Hua
4006 W Wisteria Pl
Santa Ana CA 92704

108-602-03
William Caldwell
4010 W Wisteria Pl
Santa Ana CA 92704

108-602-04
Arturo Mota Tinoco
4014 W Wisteria Pl
Santa Ana CA 92704

108-602-05
Peter Duong
4015 W Flight Ave
Santa Ana CA 92704

108-602-06
Juana Marquez
4011 W Flight Ave
Santa Ana CA 92704

108-602-07
Frank H Moore
4007 W Flight Ave
Santa Ana CA 92704

108-602-08
Tran Bao Quoc Huu
4003 W Flight Ave
Santa Ana CA 92704

108-602-09
Thuan Ngoc Phan
4002 W Flight Ave
Santa Ana CA 92704

108-602-10
Ricardo & Olga Sandoval
4006 W Flight Ave
Santa Ana CA 92704

108-602-11
James S Hansen
4010 W Flight Ave
Santa Ana CA 92704

108-602-12
Lee W Helgoe
6552 Biak St
Cypress CA 90630

108-602-13
Gregorio Antonio Santiago
4018 W Flight Ave
Santa Ana CA 92704

108-602-14
Vincent Van Nguyen
4022 W Flight Ave
Santa Ana CA 92704

108-602-15
Phong Thanh Le
4026 W Flight Ave
Santa Ana CA 92704

108-602-16
Yvette Diem Thuy Ngo
4030 W Flight Ave
Santa Ana CA 92704

108-602-17
Placido Gomez Martinez
4031 W Roberts Dr
Santa Ana CA 92704

108-602-18
Bee Yang
4027 W Roberts Dr
Santa Ana CA 92704

108-602-19
Phuong Minh Vu
4023 W Roberts Dr
Santa Ana CA 92704

108-602-20
Dominick J Cappelli
4019 W Roberts Dr
Santa Ana CA 92704

108-602-21
Danny Giang
4015 W Roberts Dr
Santa Ana CA 92704

108-602-22
Joseph & Mai P Keleman
4011 W Roberts Dr
Santa Ana CA 92704

108-602-23
Thieu La Tim
4007 W Roberts Dr
Santa Ana CA 92704

108-602-24
Manuel Avila
4003 W Roberts Dr
Santa Ana CA 92704

108-602-25
Thang Dac Dang
4002 W Roberts Dr
Santa Ana CA 92704

108-602-26
Hung Thai Nguyen
4006 W Roberts Dr
Santa Ana CA 92704

108-602-27
Kent A Rasmussen
4010 W Roberts Dr
Sanata Ana CA 92704

108-602-28
Phomma & Siammone Bounvongxay
4014 W Roberts Dr
Santa Ana CA 92704

108-602-29
Trung T Nguyen
4018 W Roberts Dr
Santa Ana CA 92704

108-602-30
Jerry A Ritter
825 College Blvd Unit 102
Oceanside CA 92057

108-602-31
Charlie Vu Tran
4026 W Roberts Dr
Santa Ana CA 92704

108-602-32
James C Spalding
1128 20th St Unit 4
Santa Monica CA 90403

108-602-33
Phi Chau Pham
903 S Shannon St
Santa Ana CA 92704

108-602-36
Antonella Marsetti
908 S Spar St
Santa Ana CA 92704

108-602-37
Don Nguyen
8642 Universe Ave
Westminster CA 92683

108-602-38
Leonardo Rinella
903 S Spar St
Santa Ana CA 92704

108-602-39
Chinh & Christien Hanh Nguyen
4005 W Kent Ave
Santa Ana CA 92704

108-602-40
Jacqueline Thi Thanh Cao
4001 W Kent Ave
Santa Ana CA 92704

108-602-41
Uriel Mora
3915 W Kent Ave
Santa Ana CA 92704

108-602-42
Bryant Anh Trinh
10375 E Circulo De Zapata
Fountain Valley CA 92708

108-604-01
Dominic Tran
802 S Shannon St
Santa Ana CA 92704

108-604-02
Gilbert J Gonzales
806 S Shannon St
Santa Ana CA 92704

108-604-03
Filemon & Adelaida Reyes
810 S Shannon St
Santa Ana CA 92704

108-604-04
Anthony L & Martha Vallejo
814 S Shannon St
Santa Ana CA 92704

108-604-05
Jorge & Teresa Vazquez
818 S Shannon St
Santa Ana CA 92704

108-604-06
Nhan Van Phan
822 S Shannon St
Santa Ana CA 92704

108-604-07
Tuan & Thu-hue Nguyen
14561 Ryewood St
Irvine CA 92604

108-604-08
Fidel Vergara
830 S Shannon St
Santa Ana CA 92704

108-605-01
Linda Hue Bui
3912 W Kent Ave
Santa Ana CA 92704

144-261-41
Orange County Flood Control
300 N Flower St 6th Floor
Santa Ana CA 92703

144-271-05
Roque Garcia Rosas
425 S Susan St
Santa Ana CA 92704

144-271-07
Tommy Le
505 S Susan St
Santa Ana CA 92704

144-271-08
Enrique Hernandez
515 S Susan St
Santa Ana CA 92704

144-271-09
Robles Lilyana Robles
819 N Concord St
Santa Ana CA 92701

144-271-10
Mauricio & Leticia Rios
529 S Susan St
Santa Ana CA 92704

144-271-11
Tom Thanh Nguyen
601 S Susan St
Santa Ana CA 92704

144-271-12
Ricky Q Vu
605 S Susan St
Santa Ana CA 92704

144-271-13
Pedro & Magdalena Arroyo
611 S Susan St
Santa Ana CA 92704

144-271-15
Maria Jimenez Arroyo
621 S Susan St
Santa Ana CA 92704

144-271-16
Perez Enecon Felino Velasquez
629 S Susan St
Santa Ana CA 92704

144-271-19
Long John Tran
11273 Warner Ave
Fountain Valley CA 92708

144-271-21
Sask Llc
13337 South St
Cerritos CA 90703

144-271-22,24,37
Sask Llc
13337 South St Unit 177
Cerritos CA 90703

144-271-23,mult
City Of Santa Ana
20 Civic Center Plz
Santa Ana CA 92701

144-281-01
Juana Estrada
606 N Eastside Ave
Santa Ana CA 92701

144-281-03
Michael Dien Luu
14581 Abington Cir
Westminster CA 92683

144-281-04
James Carmichael
Po Box 321
Silverado CA 92676

144-281-05
West East Investment Group
4111 Shorebreak Dr
Huntington Beach CA 92649

144-281-06
Jorge Ramirez
3325 W Camille St
Santa Ana CA 92704

144-281-09
Lisa Pham
Po Box 60110
Irvine CA 92602

144-281-10
Kristina Ly
5712 Ocean Vista Dr
Huntington Beach CA 92648

144-281-14
Pascual M Santana
3424 W Camile St
Santa Ana CA 92704

144-281-15
Catalino Vazquez Rodriguez
3418 W Camille St
Santa Ana CA 92704

144-281-18
Enrique M Gonzalez
3406 S Park Dr
Santa Ana CA 92707

144-281-21
Jennifer Cheng Phan
125 W 6th St
San Bernardino CA 92401

144-281-23
Diana Hoang Nguyen
3312 W Camille St
Santa Ana CA 92704

144-281-24
Ricardo Ortiz
3308 W Camile St
Santa Ana CA 92704

144-281-25
Carlos Francisco & Margarita I Canova
508 S Susan St
Santa Ana CA 92704

144-281-26
Dan Vinh Tran
10070 Gretchen Ln
Westminster CA 92683

144-281-27
Sally Landy Vargas
3313 W Charlaine St
Santa Ana CA 92704

144-281-28
Arturo Peralta Cortes
3321 W Charlaine St
Santa Ana CA 92704

144-281-29
Hai V Nguyen
3325 W Charlaine St
Santa Ana CA 92704

144-281-30
Nancy Y Martinez
3329 W Charlaine St
Santa Ana CA 92704

144-281-31
Glenn E Zink
10241 S H 42 N
Overton TX 75684

144-281-32
Rodolfo V Gallegos
3310 S Timber St
Santa Ana CA 92707

144-281-33
John Perez Armenta
3413 W Charlaine St
Santa Ana CA 92704

144-281-34
Julie & Richard Yos
16770 Redwood St
Fountain Valley CA 92708

144-281-35
Mike Duong
9401 Luders Ave
Garden Grove CA 92884

144-281-36
Daisy Wong
3316 W Camille St
Santa Ana CA 92704

144-281-39
Thuy Lieu Nguyen
P O Box 2123
Westminster CA 92684

144-281-40
Alfonso A Blancas
3401 W Camille St
Santa Ana CA 92704

144-281-41
John K Duong
4555 Berwick Dr
San Diego CA 92117

144-281-42
Binh Dinh Dam
12455 Woodhall Way
Tustin CA 92782

144-281-45,mult
Wilson Lai
8402 Sandalwood Cir
Westminster CA 92683

144-282-01
Steve H Koyama
3412 W 7th St
Santa Ana CA 92703

144-282-02
Joel Steinmetz
3314 W Charlaine St
Santa Ana CA 92704

144-282-03
Marina Lima
3322 W Charlaine St
Santa Ana CA 92704

144-282-04
Yen Van Nguyen
3326 W Charlaine St
Santa Ana CA 92704

144-282-05
Joseph Thai Vu
3330 W Charlaine St
Santa Ana CA 92704

144-282-06
Loc Tan Nguyen
3402 W Charlaine St
Santa Ma CA 92704

144-282-07
Eliseo Guzman Dimas
3410 W Charlaine St
Santa Ana CA 92707

144-282-08
Howard Lee
3925 Rio Hondo Ave
Rosemead CA 91770

144-282-09
Jesus Ramon Lopez
3418 W Charlaine St
Santa Ana CA 92704

144-282-10
Irene Mc Intosh
3422 W Charlaine St
Santa Ana CA 92704

144-282-11
Cam Tu Thi Dang
3421 W James Ave
Santa Ana CA 92704

144-282-12
Humberto Rios
3417 W James Ave
Santa Ana CA 92704

144-282-13
Hernan Galaviz
3413 W James Ave
Santa Ana CA 92704

144-282-14
Jhayro H Aguirre
2113 W Beacon
Anaheim CA 92804

144-282-15
John D Hook
105 S El Camino Real
San Clemente CA 92672

144-282-16
Anthony Duc Ho
3329 W James Ave
Santa Ana CA 92704

144-282-17
Minh Thien Vu
3325 W James Ave
Santa Ana CA 92704

144-282-18
Samuel Jaimes
3321 W James Ave
Santa Ana CA 92704

144-282-19
Claudia Benitez
3313 W James Ave
Santa Ana CA 92704

144-282-20
Tri Van Tran
9931 Margo Ln
Westminster CA 92683

144-283-01
Idolina Rodriguez Rios
617 Corwin Ct
Santa Ana CA 92704

144-283-02
Angel Andrade
621 S Corwin Ct
Santa Ana CA 92704

144-283-03
Manuel Gutierrez
629 S Corwin Ct
Santa Ana CA 92704

144-283-04
Luis J Godinez
630 Corwin Ct
Santa Ana CA 92704

144-283-05
Son Huu Nguyen
7 Moccasin Ln
Rolling Hills Est CA 90274

144-283-06
Lorie A Gonzales Apodaca
618 S Corwin Ct
Santa Ana CA 92704

144-283-07
Jimmy D Nguyen
617 S Laurel Ct
Santa Ana CA 92704

144-283-08
Viet Quoc Pham
621 S Laurel Ct
Santa Ana CA 92704

144-283-09
Valeriano Hurtado
629 S Laurel Ct
Santa Ana CA 92704

144-283-10
James A & Shirley Wallace
630 S Laurel Ct
Santa Ana CA 92704

144-283-11
Thuy Nguyen Ly
9073 Swallow Ln
Fountain Valley CA 92708

144-283-12
Tom Tieu
9790 Shamrock Ave
Fountain Valley CA 92708

144-283-13
Jose Luis & Dolores Medina
321 S Jackson St
Santa Ana CA 92704

144-283-14
Isabel Estrada
621 S Jackson St
Santa Ana CA 92704

144-283-15
Thanh P Ha
629 S Jackson St
Santa Ana CA 92704

144-291-02
School Garden Grove Unified
10331 E Stanford Ave
Garden Grove CA 92840

144-291-03
99 Motel
4946 E Shoshone Ave
Orange CA 92867

144-291-05,9,11
Mhbc/geraldine Moyer
1960 E Grand Ave Unit 380
El Segundo CA 90245

144-291-10
Geraldine Thomas
Po Box 1764
Tustin CA 92781

144-291-12
8022 Downey & 605 Santa Ana
12550 Whittier Blvd
Whittier CA 90602

144-301-01
Jack Grubisich
411 S Harbor Blvd
Santa Ana CA 92704

144-301-02
Yen Thu Huynh
3110 Ramus Cir
San Jose CA 95148

144-301-03
A To Z Car Co
7701 Whitney Dr
Huntington Beach CA 92647

144-301-04
A To Z Car Co
7701 Whitney Cir
Huntington Beach CA 92647

144-301-06
Pedro Pablo Aguilar
1732 W Myrtle St
Santa Ana CA 92703

144-301-07
Nam Thanh Vo
12792 Leroy Ave
Garden Grove CA 92704

144-301-08
Salvador Navarro
3635 W Camille St
Santa Ana CA 92704

144-301-09
Larry Edward Nohavec
712 W Citron St
Corona CA 92882

144-301-13
Reynaldo Diaz Gomez
3613 W Camille St
Santa Ana CA 92704

144-301-14
Caroline Nguyen
521 N New Ave Unit B
Monterey Park CA 91755

144-301-15
Helen Reiss
2827 Kingsgate Dr
Orange CA 92867

144-301-16
Ray Reiss
22431 Antonio Pkwy Unit B160-1
Rancho Santa Marg CA 92688

144-302-02
Phuoc Thi Nhu Dinh
10062 Fowler Cir
Westminster CA 92683

144-302-03
Patty Bruno
3517 W Camille St
Santa Ana CA 92704

144-302-04
Jose O Sandoval
206 S Main St
Placentia CA 92870

144-302-05
Steve R Camarillo
16192 Brent Cir
Huntington Beach CA 92647

144-302-06
Ccjh Investment
13081 Stanton
Santa Ana CA 92705

144-302-07
Evangelina Cervantes
409 S Gunther St
Santa Ana CA 92704

144-302-09
Esmelda Saucedo
413 S Gunther St
Santa Ana CA 92704

144-302-10
Luis Rubio Ramos
417 S Gunther St
Santa Ana CA 92704

144-302-11
Albino Cayetano
421 S Gunther St
Santa Ana CA 92704

144-303-01,3
Ing Wen Hwang
5712 Highgate
Irvine CA 92603

144-303-04
Ing Wen Hwang
5712 Highgate Ter
Irvine CA 92603

144-303-05
Thong Quoc Luong
2166 Hillstone Dr
San Jose CA 95138

144-303-06
Michael Mech
3102 W Vallejo Dr
Anaheim CA 92804

144-303-07
Chi T Duong
12451 Pleasant Pl
Garden Grove CA 92841

144-303-08,9
Vivian Bui Nguyen
18761 Calera Ln
Huntington Beach CA 92648

144-303-10
Houstek Properties I
Po Box 88
Fullerton CA 92836

144-303-11
Tam Khac Ly
19616 Sheryl Ave
Cerritos CA 90703

144-303-12
Heriberto C Gomez
2130 Cotter St
Santa Ana CA 92706

144-303-13
Arthur R De Groot
7623 E Appaloosa Trl
Orange CA 92869

144-303-14
Van Chi Mach
2124 Foothill Dr
Fullerton CA 92833

144-303-15
Manuel M Moreno
24712 Argus Dr
Mission Viejo CA 92691

144-303-17
4 Qs
11600 Warner Ave Unit 532
Fountain Valley CA 92708

144-303-18
Kha Dang Le
18935 Caddington Cir
Huntington Beach CA 92648

144-303-23
William R More
1930 Port Chelsea Pl
Newport Beach CA 92660

144-303-24
Lidia Garcia
230 E Dunton Ave
Orange CA 92865

144-303-25
Dagoberto Partida
510 S Jackson St
Santa Ana CA 92704

144-303-26
Juan R Alvarez
1638 N 100 E
Layton UT 84041

144-311-05
City Of Santa Ana
Po Box 1988 M-17
Santa Ana CA 92702

144-311-08,34
Joe D Vieira
1999 Pineridge Dr
Cambria CA 93428

144-311-11,12,13
Duda Adams
223 S Harbor Blvd
Santa Ana CA 92704

144-311-14,15
205 South Harbor Plaza
27204 Woodbluff Rd
Laguna Hills CA 92653

144-311-16,22,31
Karabet Yerelek
956 Griswold Ave
San Fernando CA 91340

144-311-27,mult
V & M Properties
1828 E Collins
Orange CA 92867

144-311-29
Liberty Mhp Limited
2151 E Broadway Rd Unit 105
Tempe AZ 85282

144-311-30
Cam Nhung Thi Vo
3273 Turlock Dr
Costa Mesa CA 92626

144-321-02
Robert A Moreno
1247 Shawnee Dr
Santa Ana CA 92704

144-321-03
Gustavo Godinez
105 S Gunther St
Santa Ana CA 92704

144-321-04
Antonio F Ramirez
109 S Gunther St
Santa Ana CA 92704

144-321-05
Richard H Thai
113 S Gunther St
Santa Ana CA 92704

144-321-06
Christina Tra Nguyen
117 S Gunther St
Santa Ana CA 92704

144-321-07
Maria L Mendez
121 S Gunther St
Santa Ana CA 92704

144-321-08
Isaias & Humbelina Ocampo
125 S Gunther St
Santa Ana CA 92704

144-321-09
Marketing Services Summit
80 Huntington St Spc 453
Huntington Beach CA 92648

144-321-10
Magdalena Varela
205 S Gunther St
Santa Ana CA 92704

144-321-11
Long Thanh Nguyen
209 S Gunther St
Santa Ana CA 92704

144-321-12
Magdalena Varela
213 S Gunther St
Santa Ana CA 92704

144-321-13
Tung Quang Phan
14572 Jefferson St
Midway City CA 92655

144-321-14
Josefa Grajeda
221 S Gunther St
Santa Ana CA 92704

144-321-15
Jose Guadalupe & Leonor Sanchez
4809 W Maurie Ave
Santa Ana CA 92703

144-321-16
Oscar Sanchez
229 S Gunther St
Santa Ana CA 92704

144-321-17
Diego Adame
301 S Gunther St
Santa Ana CA 92704

144-321-18
Ruben Gonzalez Lopez
305 S Gunther St
Santa Ana CA 92704

144-321-19
Miguel & Luz Herмосillo
309 S Gunther St
Santa Ana CA 92704

144-321-20
Yen Ngoc Nguyen
10956 El Coco Cir
Fountain Valley CA 92708

144-321-21
Felix G Yneges
317 S Gunther St
Santa Ana CA 92704

144-321-22
Tony Long Luu
321 S Gunther St
Santa Ana CA 92704

144-321-23
Mang Thi Do
325 S Gunther St
Santa Ana CA 92704

144-321-24
Erolinda N Zazueta
401 S Gunther St
Santa Ana CA 92704

144-321-27
Nancy Nhung Doan
911 Caswell Ave
Twin Falls ID 83301

144-321-28
Nhut Thi Nguyen
2580 Turquoise Cir
Chino Hills CA 91709

144-321-29
Enrique Romero
3510 W Chestnut Ave
Santa Ana CA 92704

144-321-30
Katie Thuy Nguyen
8865 Holly Ave
Westminster CA 92683

144-321-31
Teresa Serrano
3520 W Chestnut Ave
Santa Ana CA 92704

144-321-32,34
Jose P Romero
3524 W Chestnut Ave
Santa Ma CA 92704

144-321-33
Jesus Garcia Avila
3521 W Chestnut Ave
Santa Ana CA 92704

144-321-35
Donna L Nelson
25272 Dayton Dr
Lake Forest CA 92630

144-321-36
Rafael Gonzalez
3511 W Chestnut Ave
Santa Ana CA 92704

144-321-37
Sylvie Pham
8572 Oasis Ave
Westminster CA 92683

144-321-38
Brigida Armenta
332 S Jackson St
Santa Ana CA 92704

144-321-39
Western Sequoia Holdings
9910 Camrose Cir
Fountain Valley CA 92708

144-321-40
Nguyet Thi Minh Vu
17565 Hastings Ave
Irvine CA 92614

144-321-41
Chi Thanh Le
4822 W 7th St
Santa Ana CA 92703

144-321-42
Binh Cong Nguyen
10022 Imperial Ave Unit A
Garden Grove CA 92843

144-321-43,44
Mk Property Partners
2121 E Coast Hwy Unit 100
Corona Del Mar CA 92625

144-321-44
Audelina & Idelfonso Vejar
3518-35 W Pine St
Santa Ana CA 92704

144-321-45
Santiago & Margarita Garcia
3522 W Pine St
Santa Ana CA 92704

144-321-46
Mary Ellen Fuentes
3523 W Pine St
Santa Ana CA 92704

144-321-47
Xuan Phuong Vu
16276 Livingstone St
Fountain Valley CA 92708

144-321-48
Cipriano Corona
2721 N Flower St
Santa Ana CA 92706

144-321-49
Cindy L Nguyen
15471 Cottonwood Cir
Huntington Beach CA 92647

144-321-50
Lyon Quan Doan
3505 W Pine St
Santa Ana CA 92704

144-321-51
Hassan Montakab
27 Harbor Ridge Dr
Newport Beach CA 92660

144-321-52
Guy Duchez
3502 W 1st St
Santa Ana CA 92703

144-321-53
Swedlund 1st St
1240 Logan Ave Unit A
Costa Mesa CA 92626

144-321-55
Vance T Nguyen
405 S Gunther St
Santa Ana CA 92704

144-321-57
Khuong La
12448 Orange Blossom Ln
Riverside CA 92503

144-321-58
Irma Orozco
11858 Mayflower Cir
Fountain Valley CA 92708

144-321-59
Luz Estrada
2460 Timothy Dr Nw
Salem OR 97304

144-321-60
Joseph Thanh Nguyen
202 S Calle Soledad Unit A
Santa Ana CA 92704

144-321-61
Dien Ngoc Trinh
1012 S Deming St
Santa Ana CA 92704

144-321-62
Miguel Evaristo
210 S Calle Soledad
Santa Ana CA 92704

144-321-63
Tony Hour
3510 Calle Del Sur Unit A
Santa Ana CA 92704

144-321-64
Rodolfo Corzo Suarez
3506 W Calle Del Sur Unit B
Santa Ana CA 92704

144-321-65,04
Helen My Nguy
3501 W Calle Del Sur Unit A
Santa Ana CA 92704

144-322-01,2
Hing Foy Chau
P O Box 8865
Fountain Valley CA 92728

144-322-04
Cuc Thuy Ho
122 S Gunther St
Santa Ana CA 92704

144-322-05
Dat Duy Nguyen
126 S Gunther St
Santa Ana CA 92704

144-322-06
Cheryl Desiree Rodriguez
202 S Gunther St
Santa Ana CA 92703

144-322-07
Trinh Thi Pham
206 S Gunther St
Santa Ana CA 92704

144-322-08
Salvador Serrato
210 S Gunther St
Santa Ana CA 92704

144-322-09
Hien Luu
214 S Gunther St
Santa Ana CA 92704

144-322-10
Rigoberto Alfaro Maldonado
1114 N Sheffield St
Santa Ana CA 92703

144-322-11
Rodolfo Calderon Salgado
222 S Gunther St
Santa Ana CA 92704

144-322-12
Emeterio & Rocio Melchor
433 S Center St
Santa Ana CA 92703

144-322-13
Van Luom Vo
109 W Cliffwood Ave
Anaheim CA 92802

144-322-14
City Of Santa Ana
217 N Main St
Santa Ana CA 92701

144-322-15
Rosalba Adame
310 S Gunther St
Santa Ana CA 92704

144-322-16
Ascencion & Socorro Lomeli
314 S Gunther St
Santa Ana CA 92704

144-322-17
Juan Pedro Estrada
318 S Gunther St
Santa Ana CA 92704

144-322-18
Atanacio R & Evelia R Calderon
322 S Gunther St
Santa Ana CA 92704

144-322-19
Thanhloan Nguyen
326 S Gunther St
Santa Ana CA 92704

144-322-20
Robert M Araujo
1110 N Mabury St
Santa Ana CA 92701

144-322-21
Rosa Alba Morales
406 S Gunther St
Santa Ana CA 92704

144-323-01
Dieu & Anh Tu La Quyen
11455 Bowles Ave
Garden Grove CA 92841

144-323-02
Nhan Chi Le
3506 W Calle Del Norte
Santa Ana CA 92704

144-323-03
Nhan Chi Le
8962 Tracy Ave
Garden Grove CA 92841

144-331-03,45
Turkey Ranch Youngs
30265 Hiding Bass Pl
Canyon Lake CA 92587

144-331-04
Guillermo Sebastian Battaglia
2800 S Main St Unit K
Santa Ana CA 92707

144-331-05
Abdurrahman Muhammad Cotr Lee
672 W Roberta Ave
Fullerton CA 92832

144-331-06
Amanda Wollny Groce
1512 Lakeside Ln
Huntington Beach CA 92648

144-331-07
Soung Monk
16618 California Ave
Bellflower CA 90706

144-331-08,521-04
Jose Rodriguez
714 S Susan St
Santa Ana CA 92704

144-331-09
Esteban Guzman
329 S Jackson St
Santa Ana CA 92704

144-331-10
Alejandra Lopez
331 S Jackson St
Santa Ana CA 92704

144-331-11
Morris Thomas
337 S Jackson St
Santa Ana CA 92704

144-331-12
Jorge Gutierrez
4622 Havenhurst Cir
Irvine CA 92604

144-331-13
Gabriel Olivarez
332 S Laurel St
Santa Ana CA 92704

144-331-14,15
Max F Rivero
27602 Kathy Ct
Laguna Niguel CA 92677

144-331-16
Enrique V Melgar
13539 Jasper Loop
Corona CA 92880

144-331-17
Brian J Donoghue
10011 Foxrun Rd
Santa Ana CA 92705

144-331-18
Carol Donoghue
256 Ostego Dr
Fort Myers Beach FL 33931

144-331-19,25
Phuc Thi Le
14341 Deanann Pl
Garden Grove CA 92843

144-331-20
Elodia Vega
8251 Michael Dr
Huntington Beach CA 92647

144-331-21,mult
Rosendo M Villa
8961 Ernest Fulsom Dr
Garden Grove CA 92841

144-331-22
Humberto Aceves
1919 W Meadowbrook Dr
Santa Ana CA 92704

144-331-23
Janny Lo
14252 Culver Dr Unit A506
Irvine CA 92604

144-331-24
Phuc Ngoc Nguyen
17862 Toiyabe St
Fountain Valley CA 92708

144-331-26
Patrick & Hazel D Lam
25955 N 84th Dr
Peoria AZ 85383

144-331-27
David & Griselda Valencia
339 S Laurel St
Santa Ana CA 92704

144-331-28
Guadalupe S Orozco
338 S Susan St
Santa Ana CA 92704

144-331-29
Lorena Sierra Farias
332 S Susan St
Santa Ana CA 92704

144-331-30
Thien Tat Dao
6405 Higham Dr
Alexandria VA 22310

144-331-31
Rogelio Blancas
322 S Susan St
Santa Ana CA 92704

144-331-32
Jose I & Luz Burgos
3776 Rosewood
Los Angeles CA 90066

144-331-33
Francisco & Emilia Martinez
312 S Susan St
Santa Ana CA 92704

144-331-34
Huong Thi Pham
308 S Susan St Unit A
Santa Ana CA 92704

144-331-36
Walter Hennesen
23555 Via Calzada
Mission Viejo CA 92691

144-331-37
Baher Sabri Rizkalla
32701 Seven Seas Dr
Dana Point CA 92629

144-331-39
Rosendo M & Enedina Villa
8961 Ernest Fulson Dr
Garden Grove CA 92841

144-331-42
Benjamin Beltran
331 S Susan St Unit C
Santa Ana CA 92704

144-331-43
Ana Lucia Becerra
337 S Susan St Unit B
Santa Ana CA 92704

144-332-01
Rita Robles
3424 W Chestnut Ave
Santa Ana CA 92704

144-332-02
Co Stacy
9658 La Mora Cir
Fountain Valley CA 92708

144-332-03
Eusebio Rios
3412 W Chestnut Ave
Santa Ana CA 92704

144-332-04
Melesio & Ursula L Morales
3406 W Chestnut Ave
Santa Ana CA 92704

144-332-05
Roberto A Oropeza
3402 W Chestnut Ave
Santa Ana CA 92704

144-332-06
Jose Cruz
3322 W Chestnut Ave
Santa Ana CA 92704

144-332-07
Kcm Investments
9569 La Amapola Ave
Fountain Valley CA 92708

144-332-08
Jacinto Valle
3314 W Chestnut Ave
Santa Ana CA 92704

144-332-09
Dong Hung Chau
10 Wheeler
Irvine CA 92620

144-332-10
Ray Nghia Nguyen
13611 Palomar St
Westminster CA 92683

144-351-01,21
Minh Q Truong/kbii Llc
9532 Andover Cir
Fountain Valley CA 92708

144-351-17
Angel D Perez
1008 S Figueroa St
Santa Ana CA 92704

144-351-22
Pham Brookhurst
1738 44th Ave
San Francisco CA 94122

144-351-23
Sandoval J Jesus Villasenor
3710 W Kent Ave
Santa Ana CA 92704

144-352-01
Martin & Sarai Garcia
3621 W Kent Ave
Santa Ana CA 92704

144-352-02
Phyllis M & William E Elliot
3617 W Kent Ave
Santa Ana CA 92704

144-361-02
Manuel Eulloqui
942 S Figueroa St
Santa Ana CA 92704

144-361-03
Huy B Nguyen
14451 Deanann Pl
Garden Grove CA 92843

144-361-04
Marliere Veronika M Van Der
1404 N Tustin Ave Unit T3
Santa Ana CA 92705

144-361-05
Sang Thanh Vo
928 S Figueroa St
Santa Ana CA 92704

144-361-06
Rosa Maria Bedolla De Villicana
924 S Figueroa St
Santa Ana CA 92704

144-361-07
Binh Huu Pham
918 S Figueroa St
Santa Ana CA 92704

144-361-08
Nathalie Hernandez
914 S Figueroa St
Santa Ana CA 92704

144-361-09
Maria C Cardona
910 S Figueroa St
Santa Ana CA 92704

144-361-10
Florentino Vazquez
906 S Figueroa St
Santa Ana CA 92704

144-361-11
Petra Escalante
902 S Figueroa St
Santa Ana CA 92704

144-361-12
Amelia O Estrada
901 S Figueroa St
Santa Ana CA 92704

144-361-13
Edward D & Lourdes M Shubin
907 S Figueroa St
Santa Ana CA 92704

144-361-14
John Carlos Arellano
911 S Figueroa St
Santa Ana CA 92704

144-361-15
Mike Ngo
915 S Figueroa St
Santa Ana CA 92704

144-361-16
Humberto Herrera
919 S Figueroa St
Santa Ana CA 92704

144-361-17
Danny Vu Nguyen
8108 Dolce Flore Ave
Las Vegas NV 89178

144-361-18
Edwin Salvador & Luz Esperanza
929 S Figueroa St
Santa Ana CA 92704

144-361-19
Francis Minh Vu
19712 Phoenix Ln
Huntington Beach CA 92646

144-361-20
Imelda Garcia
934 S Bewley St
Santa Ana CA 92704

144-361-21
Santos Horacio & Graciela De Los
928 S Bewley St
Santa Ana CA 92704

144-361-22
Kieu Hanh Nguyen
924 S Bewley St
Santa Ana CA 92704

144-361-23
Daniel Roy & Victoria A Bradley
918 S Bewley St
Santa Ana CA 92704

144-361-24
Vinh Van Nguyen
914 S Bewley St
Santa Ana CA 92704

144-361-25
Luis C Sanchez
910 S Bewley St
Santa Ana CA 92704

144-361-26
Miguel Jovel
906 S Bewley St
Santa Ana CA 92704

144-361-27
Bui Quy
902 S Bewley St
Santa Ana CA 92704

144-361-28
Julie Thach
901 S Bewley St
Santa Ana CA 92704

144-361-29
Phillips H Vu
907 S Bewley St
Santa Ana CA 92704

144-361-30
Tyffani Mai Dang
911 S Bewley St
Santa Ana CA 92704

144-361-31
Dana Brent Cotr Skaggs
10805 El Mar Ave
Fountain Valley CA 92708

144-361-32
Chi-thien & Minh-phuong Nguyen Joint
919 S Bewley St
Santa Ana CA 92704

144-361-33
Chau B Tieu
3830 W Kent Ave Unit 6
Santa Ana CA 92704

144-361-34
Jose Franco
929 S Bewley St
Santa Ana CA 92704

144-361-35
Brad G Teeters
8551 St Augustine Dr
Huntington Beach CA 92646

144-361-36
Quang D Hoang
934 S Gunther St
Santa Ana CA 92704

144-361-37
Hector Delatorre
928 S Gunther St
Santa Ana CA 92704

144-361-38
Josie Lujan
924 S Gunther St
Santa Ana CA 92704

144-361-39
Noe & Esther Castillo
918 S Gunther St
Santa Ana CA 92704

144-361-40
Michael Uythien Nguyen
914 S Gunther St
Santa Ana CA 92704

144-361-41
Mario & Gabriela Lomeli
850 S Newhaven Dr
Orange CA 92869

144-361-42
Kaid Taft Investments
14691 Adams St
Midway City CA 92655

144-361-43
Tomas Santamaria
902 S Gunther St
Santa Ana CA 92704

144-361-44
Cecilia May Bates
901 S Gunther St
Santa Ana CA 92704

144-361-45
Cuong Manh Nguyen
1602 S Rene Dr
Santa Ana CA 92704

144-361-46
Peter Goldade
11360 Ivory Ave
Fountain Valley CA 92708

144-361-47
Cesar & Maria Magdalena Granados
4382 Eucalyptus Ave
Riverside CA 92507

144-361-48
Carmelia Lucilia Codorniz
919 S Gunther St
Santa Ana CA 92704

144-361-49
Jorge & Teresa Guzman
925 S Gunther St
Santa Ana CA 92704

144-361-50
Joaquin Bolanos
929 S Gunther St
Santa Ana CA 92704

144-361-51
Manuel & Rafaela Tena
933 S Gunther St
Santa Ana CA 92704

144-361-52
Lindi R Sarmiento
934 S Jackson St
Santa Ana CA 92704

144-361-53
Lorena Leyva
928 S Jackson St
Santa Ana CA 92704

144-361-54
Phuc Duc Do
924 S Jackson St
Santa Ana CA 92704

144-361-55
Ken Phommasa
918 S Jackson St
Santa Ana CA 92704

144-361-56
Tuan Anh & Kim Chi T Nguyen
914 S Jackson St
Santa Ana CA 92704

144-361-57
Tan Quang & Ngoclien Huong Nguyen
910 S Jackson St
Santa Ana CA 92704

144-361-58
Maryse K Juarez
906 S Jackson St
Santa Ana CA 92704

144-361-59
Ramiro Trujillo
902 S Jackson St
Santa Ana CA 92704

144-361-60,61
California Palms Apartments
15320 Barranca Pkwy Unit 100
Irvine CA 92618

144-362-01
Nguyen Quoc Ho
3618 W Roberts Dr
Santa Ana CA 92704

144-362-02
Adam Phan
3614 W Roberts Dr
Santa Ana CA 92704

144-362-03
Lifted Investments Llc
24781 Winterwood Dr
Lake Forest CA 92630

144-362-04
Alejandro Ruiz
3604 W Roberts Dr
Santa Ana CA 92704

144-362-05
Victor H Guillen
3536 W Roberts Dr
Santa Ana CA 92704

144-362-06
Juan M Munoz
3530 W Roberts Dr
Santa Ana CA 92704

144-362-07
Reiko Wall
3526 W Roberts Dr
Santa Ana CA 92704

144-362-08
Duc Minh Nguyen
3520 W Roberts Dr
Santa Ana CA 92704

144-362-09
Phan Ngoc Oanh Thi
3516 W Roberts Dr
Santa Ana CA 92704

144-371-01
Tiffany Nguyen
901 S Jackson St
Santa Ana CA 92704

144-371-02
Vincent L Tran
907 S Jackson St
Santa Ana CA 92704

144-371-03
Dung H Huynh
911 S Jackson St
Santa Ana CA 92704

144-371-04
Moana Dherlin
915 S Jackson St
Santa Ana CA 92704

144-371-05
Ella Mae Hunter
919 S Jackson St
Santa Ana CA 92704

144-371-06
Nghia Nguyen
925 S Jackson St
Santa Ana CA 92704

144-371-07
Roberto Hernandez
929 S Jackson St
Santa Ana CA 92704

144-371-11
Phuong Khuu
924 S Laurel St
Santa Ana CA 92704

144-371-12
Jose L Duenas
918 S Laurel St
Santa Ana CA 92704

144-371-13
Daniel P Cabrera
914 S Laurel St
Santa Ana CA 92704

144-371-14
Rafael D & Suzanna Bruno
9313 Grassy Butte Ct
Las Vegas NV 89149

144-371-15
Miguel Torres & Elva Contreras
906 S Laurel St
Santa Ana CA 92704

144-371-16
Jose De Jesus Contreras Torres
3415 W Flight Ave
Santa Ana CA 92704

144-371-17
Nguyen Huan The
3411 W Flight Ave
Santa Ana CA 92704

144-371-18
Berlindo S Aparicio
3405 W Flight Ave
Santa Ana CA 92704

144-371-19
Philip A Benedicto
3401 W Flight Ave
Santa Ana CA 92704

144-371-20
Rosita Abrajano
820 S Susan St
Santa Ana CA 92704

144-371-21
Thomas Vu
816 S Susan St
Santa Ana CA 92704

144-372-01
Channa Dara
913 S Laurel St
Santa Ana CA 92704

144-372-02
Mar L Carrera
917 S Laurel St
Santa Ana CA 92704

144-521-01
Jose G & Maria Villalpando
702 S Susan St
Santa Ana CA 92704

144-521-02
Ralph & Gene L Frieze
706 S Susan St
Santa Ana CA 92704

144-521-03
Timothy Khiem Nguyen
1642 W Sallie Ln
Anaheim CA 92802

144-521-05
Mac Makoto Hiwatashi
718 S Susan St
Santa Ana CA 92704

144-521-06
Nhan & Milam Hoa
722 S Susan St
Santa Ana CA 92704

144-521-07
Chuong Dinh Nguyen
3301 W Sisson Ave
Santa Ana CA 92704

144-521-08
Tien & Nancy Mui Nguyen
3305 W Sisson Ave
Santa Ana CA 92704

144-521-09
Thang Nhut Chung
3309 W Sisson Ave
Santa Ana CA 92704

144-521-10
Thien Thanh Ngo
3304 W Sisson Ave
Santa Ana CA 92704

144-521-11
Sonny Thach
812 S Susan St
Santa Ana CA 92704

144-522-01
Valentin R & Maria Rosa Gonzalez
701 S Susan St
Santa Ana CA 92704

144-522-02
John A & Ramona M Covington
705 S Susan St
Santa Ana CA 92704

144-522-03
Brian Trieu Xuan Do
709 S Susan St
Santa Ana CA 92704

144-522-04,188-015-01
Tan Van Nguyen/tuan Nguyen
4216 Welfleet Cmns
Santa Ana CA 92704

144-522-05
David Doan
717 S Susan St
Santa Ana CA 92704

144-522-06
Cuong Quoc Pham
12608 Walcroft St
Lakewood CA 90715

144-522-07
Rose Anne Griggs
801 S Susan St
Santa Ana CA 92704

144-522-08
Betty Matagi
805 S Susan St
Santa Ana CA 92704

144-522-09
Salvador Arroyo Perez
809 S Susan St
Santa Ana CA 92704

144-541-02
Michael Manh Phan
119 Miller Pl
Santa Ana CA 92704

144-541-03
Duc Huu & Chi Minh Thi Nguyen
3 Raines
Irvine CA 92602

144-541-04
Kenny N & Minthien Thi Nguyen
3343 Lombardo Dr
Santa Ana CA 92704

144-541-05,mult
Westwind Communtty Assn
Po Box 4708
Irvine CA 92616

144-541-06
Danny & Jennifer Mai Tran
3340 Lombardo Dr
Santa Ana CA 92704

144-541-07
Marta Rogokos
3341 Dorsey Dr
Santa Ana CA 92704

144-541-08
Anna Truong
3344 Lombardo Dr
Santa Ana CA 92704

144-541-09
Tita S Chin
3345 Dorsey Dr
Santa Ana CA 92704

144-541-11
Hung Chi Tran
8661 Colesville Rd Unit C161
Silver Spring MD 20910

144-541-12
Hung Tuan Dinh
3349 Goodman Dr
Santa Ana CA 92704

144-541-13,mult
Westwind Community Assn
711 E Imperial Hwy Unit 200
Brea CA 92821

144-541-14
Tracy Nguyen
334 Goodman Dr Unit B
Santa Ana CA 92704

144-541-15
Analen Blancafor
3352 Goodman Dr
Santa Ana CA 92704

144-541-16
Ha Duy & Hoai Thu Thi Nguyen
3356 Goodman Dr
Santa Ana CA 92704

144-541-17
Anthony & Mary Nguyen
239 Barclay Cir
Cheltenham PA 19012

144-541-18
Steven Thuan Bui
3353 Goodman Dr
Santa Ana CA 92704

144-541-19
Trung Nguyen
3352 Dorsey Dr
Santa Ana CA 92704

144-541-21
Minh Uyen Nguyen
1125 N Jackson St
Santa Ana CA 92703

144-541-22
Tom Thuc Cao
208 Miller Pl
Santa Ana CA 92704

144-541-23
Tuan Ngoc Le
204 Miller Pl
Santa Ana CA 92704

144-541-24
Vsan Investments
2876 Sawgrass Dr
Santa Ana CA 92706

144-541-25
Khang T Nguyen
22433 N Summit Ridge Cir
Chatsworth CA 91311

144-541-26
Tam-nguyen T Pham
215 Shaw Pl
Santa Ana CA 92704

144-541-27
Hung H Hoang
24771 Hendon St
Laguna Hills CA 92653

144-541-29
Jeny Yanira Veneros Franco
224 Shaw Pl
Santa Ana CA 92704

144-541-30
Minhman Thi Nguyen
220 Shaw Pl
Santa Ana CA 92704

144-541-31
Kimlong Huynh
216 Shaw Pl
Santa Ana CA 92704

144-541-32
Nhan Tri Tran
212 Shaw Pl
Santa Ana CA 92704

144-541-33
Andrew An Nguyen
208 Shaw Pl
Santa Ana CA 92704

144-541-34
Chi Nguyen
204 Shaw Pl
Santa Ana CA 92704

144-541-36
Richard Nguyen
3417 Dorsey Dr
Santa Ana CA 92704

144-541-37
Peter Trong Kim Nguyen
3413 Dorsey Dr
Santa Ana CA 92704

144-541-38
Owen C & Daisy W Liou
1124 Hermina St
Milpitas CA 95035

144-541-39
Long Dinh Le
3405 Dorsey Dr
Santa Ana CA 92704

144-541-40
Khai Van Nguyen
600 Windsy Dr
Lincoln NE 68528

144-541-42
Redentor S Rodolfo
3349 Dorsey Dr
Santa Ana CA 92704

144-541-43
Timothy Minh Nguyen
10934 Goldeneye Ave
Fountain Valley CA 92708

144-541-44
Alex Duc Nguyen
1617 W Lorane Way
Anaheim CA 92802

144-541-45
Jay Xujian Ruan
3404 Lombardo Dr
Santa Ana CA 92704

144-541-46
Theresa B Le
3408 Lombardo Dr
Santa Ana CA 92704

144-541-47
Guang Ping Sha
3412 Lombardo Dr
Santa Ana CA 92704

144-541-48
Kevin Anh Truong
3416 Lombardo Dr
Santa Ana CA 92704

144-541-50
Minhtan P Nguyen
3420 Lombardo Dr
Santa Ana CA 92704

144-541-51
Vu Quoc Hoang
3424 Lombardo Dr
Santa Ana CA 92704

144-541-52
Kenny Long Nguyen
7742 Yorkshire Ave
Stanton CA 90680

144-541-53
Sonny V Ho
3417 Lombardo Dr
Santa Ana CA 92704

144-541-55
Carl Lester Crawford
5434 S Garth Ave
Los Angeles CA 90056

144-541-56
Phu Daniel Chi
3409 Lombardo Dr
Santa Ana CA 92704

144-541-57
Johnny T Mai
3405 Lombardo Dr
Santa Ana CA 92704

144-541-58
Phuong L Ngo
124 Miller Pl
Santa Ana CA 92704

144-541-59
Jonathan Nguyen
4 Valleywood Ct
Mansfield TX 76063

144-541-60
Dustin Dang
3345 Lombardo Dr
Santa Ana CA 92704

144-551-09
Toi Dang
3320 Goodman Dr
Santa Ana CA 92704

144-551-10
Heidi V Nguyen
3324 Goodman Dr
Santa Ana CA 92704

144-551-11
Katrina Le-nguyen
3328 Goodman Dr
Santa Ana CA 92704

144-551-12
Kuan Seng Yee
3332 Goodman Dr
Santa Ana CA 92704

144-551-13
Dzung Quang Bui
3336 Goodman Dr
Santa Ana CA 92704

144-551-14
Tam T Nguyen
3340 Goodman Dr
Santa Ana CA 92704

144-551-15
Tu Van Nguyen
3344 Goodman Dr
Santa Ana CA 92704

144-551-20
Christopher Tran
2875 Sawgrass Dr
Santa Ana CA 92706

144-551-21
Thai Hong Pham
3325 Goodman Dr
Santa Ma CA 92704

144-551-22
Kim Chi Thi Huynh
301 16th St
Huntington Beach CA 92648

144-551-23
Pedro & Noely Govea
3333 Goodman Dr
Santa Ana CA 92704

144-551-24,25
Llc Ceeone
4790 Irvine Blvd
Irvine CA 92620

144-551-26
Vinh Q Tran
3345 Goodman Dr
Santa Ana CA 92704

144-551-27
Allison Truong
874 Hammond St Unit 14
Hollywood CA 90069

144-551-28
Suet L Yee
3340 Dorsey Dr
Santa Ana CA 92704

144-551-29
Jason Truong
3336 Dorsey Dr
Santa Ana CA 92704

144-551-30
Max Ho
3332 Dorsey Dr
Santa Ana CA 92704

144-551-31
David Son Vu
3328 Dorsey Dr
Santa Ana CA 92704

144-551-32
Oanh Hoang Dang
3324 Dorsey Dr
Santa Ana CA 92704

144-551-35
Vinh Thanh Phan
3329 Dorsey Dr
Santa Ana CA 92704

144-551-36
Doan-trang Le
15207 Washington St
Tustin CA 92782

144-551-37
Lorelei L Garin
132 Kenton Dr
Santa Ana CA 92704

144-551-38
Kyle N Do
3333 Dorsey Dr
Santa Ana CA 92704

144-551-39
Hoa Duc Do
3337 Dorsey Dr
Santa Ana CA 92704

144-551-40
Tai Tan Nguyen
3336 Lombardo Dr
Santa Ana CA 92704

144-551-41
Kim Q Nguyen
128 Kenton Dr
Santa Ana CA 92704

144-551-42
Rebecca Gomez
124 Kenton Dr
Santa Ana CA 92704

144-561-01
Real Wal-mart
Po Box 8050
Bentonville AR 72712

144-561-04,7,8,9,10
Retlek Llc
3303 Harbor Blvd Unit D1
Costa Mesa CA 92626

188-011-13
Steven H Nguyen
4223 Welfleet Cmns
Santa Ana CA 92704

188-011-14
Lang Xuan Thi Nguyen
17273 Santa Clara Ct
Yorba Linda CA 92886

188-011-15
Tuan Anh Hoang
4215 Welfleet Cmns
Santa Ana CA 92704

188-011-16
Bonifacio & Christine V Eliot
4211 Welfleet Cmns
Santa Ana CA 92704

188-011-17
Allan Vo
4207 Welfleet Cmns
Santa Ana CA 92704

188-011-18
Emilio Valenzuela
4203 Welfleet Cmns
Santa Ana CA 92704

188-011-19,32
California Colony Homeowners Bassn
5500 E Santa Ana Cyn Rd
Anaheim CA 92807

188-012-01
California Colony Homeowners Bassn
16775 Von Karman Ave Unit 100
Irvine CA 92606

188-012-14
Ca Van Do
4236 Simsbury Cmn
Santa Ana CA 92704

188-012-15
Hanh Hong Thi Vu
4232 Simsbury Cmn
Santa Ana CA 92704

188-012-16
Betty Ha
4228 Simsbury Cmn
Santa Ana CA 92704

188-012-17
Larry Tachung Ling
18674 Los Leones St
Fountain Valley CA 92708

188-012-18
Niwatchai Chaikaew
4220 Simsbury Cmn
Santa Ana CA 92704

188-012-19
Calvin K P Chan
4216 Simsbury Cmn
Santa Ana CA 92704

188-012-20
Ranga Fernando
4212 Simsbury Cmn
Santa Ana CA 92704

188-012-21
Timothy Thien Nguyen
4208 Simsbury Cmn
Santa Ana CA 92704

188-012-22
Tommy T Dang
11486 Suzette River Cir
Fountain Valley CA 92708

188-012-23
Huy Thanh Tran
10712 Mckeen St
Garden Grove CA 92843

188-012-24
Ann Dangvu
503 Iris St
La Habra CA 90631

188-012-25
Andy Van Pham
329 Suffolk Cmn
Santa Ana CA 92704

188-012-26
Hoan Nguyen
325 Suffolk Cmn
Santa Ana CA 92704

188-012-27
Tharunjit Prabgree
321 Suffolk Cmn
Santa Ana CA 92704

188-012-28
Beatriz Navarro
317 Suffolk Cmn
Santa Ana CA 92704

188-012-29
Kieu Oanh Thi Vuong
1816 Trudean Way
San Jose CA 95132

188-012-30
Kaylie V Do
309 Suffolk Cmn
Santa Ana CA 92704

188-012-31
Vincent Pham
305 Suffolk Cmn
Santa Ana CA 92704

188-013-06
Linda Nguyen
4231 Simsbury Cmn
Santa Ana CA 92704

188-013-07
Lien K Nguyen
1217 E Buffalo Ave
Santa Ana CA 92705

188-013-08
Jocelyn O Huynh
13671 Milan St
Westminster CA 92683

188-013-09
Hoang M Le
332 New London Cmn
Santa Ana CA 92704

188-013-10
Van-anh Pham
328 New London Cmn
Santa Ana CA 92701

188-013-11
Chiu Yiu Chan
23 Del Carlo
Irvine CA 92606

188-013-12
Dung Van Le
320 New London Cmn
Santa Ana CA 92704

188-014-04
Quinn Bruce Dang
8561 Judy Cir
Huntington Beach CA 92647

188-014-05
Van Thi Thanh Pham
308 Brewster Cmn
Santa Ana CA 92704

188-014-06
Justin P Nguyen
312 Brewster Cmn
Santa Ana CA 92704

188-014-07
Jose E & Ramona Garcia
316 Brewster Cmn
Santa Ana CA 92704

188-014-08
Ha Thu Le
320 Brewster Cmn
Santa Ana CA 92704

188-014-09
Muoi Van Hang
321 New London Cmn
Santa Ana CA 92704

188-014-10
Nam Ba & Lien Nhu Hoang
317 New London Cmn
Santa Ana CA 92704

188-014-11
Francisco J Negrete
223 S Dove St
Orange CA 92869

188-014-12
Hoa Tran
309 New London Cmn
Santa Ana CA 92704

188-015-02
Kwong Y Chan
28103 Braidwood Dr
Rancho Palos Verd CA 90275

188-015-03
Thong Vinh Tran
4208 Welfleet Cmns
Santa Ana CA 92704

188-015-04
Michael Le
43 Fabriano
Irvine CA 92620

188-015-05
James M Low
4132 Napali Pl Unit B
Honolulu HI 96816

188-015-06
Henry Le
312 Suffolk Cmn
Santa Ana CA 92704

188-015-07
Manuel L & Carmen M Valencia
316 Suffolk Cmn
Santa Ana CA 92704

188-015-08
Heriberto & Mirna Morales
320 Suffolk Cmn
Santa Ana CA 92704

188-015-09
Anh Minh Vu Nguyen
321 Burlington Cmn
Santa Ana CA 92704

188-015-10
Mong Bich Thi Nguyen
317 Burlington Cmn
Santa Ana CA 92704

188-015-11
Davin Doan
313 Burlington Cmn
Santa Ana CA 92704

188-015-12
Wendy L Mitchell-walters
309 Burlington Cmn
Santa Ana CA 92704

188-015-13
Carmen E Nunez
10622 Ritter St
Cypress CA 90630

188-015-14
Burlington L P 301
3225 Mcleod Dr Unit 100
Las Vegas NV 89121

188-016-01
Quang D Nguyen
313 Brewster Cmn
Santa Ana CA 92704

188-016-02
Brian D Nguyen
317 Brewster Cmn
Santa Ana CA 92704

188-016-03
Chau Minh Phan
321 Brewster Cmn
Santa Ana CA 92704

188-016-04
Vincent Le Quang
325 Brewster Cmn
Santa Ana CA 92704

188-016-05
Angelia C Duncan
21771 Exton Way
Lake Forest CA 92630

188-016-06
Joseph Phuoc Hong & Katharina Hanh
4211 Simsbury Cmn
Santa Ana CA 92704

188-016-07
Ana Rita Monteiro
700 Aliso St
Ventura CA 93001

188-016-08
Thuan Duc Lai
1543 Amberleaf
Costa Mesa CA 92626

188-016-09
Duyen Thi Phuong Nguyen
332 Burlington Cmn
Santa Ana CA 92704

188-016-10
Arun S Vaswani
328 Burlington Cmn
Santa Ana CA 92704

188-016-11
Denis V Dessoliers
324 Burlington Cmn
Santa Ana CA 92704

188-016-12
Cole M Nakashima
320 Burlington Cmn
Santa Ana CA 92704

188-016-13
Huong L Le Ieselene
316 Burlington Cmn
Santa Ana CA 92704

188-016-14
Fred Anh Fann
312 Burlington Cmn
Santa Ana CA 92704

188-021-21
Khanh Gia Pham
6935 Derby Cir
Huntington Beach CA 92648

188-021-22
Hung Liu
1349 N Ferndale St
Anaheim CA 92801

188-021-23
Son Van Pham
11315 Pennell Cir
Fountain Valley CA 92708

188-021-24
Linda Chau
210 S Shannon St Unit A-c
Santa Ana CA 92704

188-021-25
Bien Long Tran
214 S Shannon St Unit B
Santa Ana CA 92704

188-021-28,29
Parkside Court Bexaew
Po Box 4747
Oak Brook IL 60522

188-031-01,2
Contempo Park
10877 Wilshire Blvd Unit 1520
Los Angeles CA 90024

188-041-01,2
Tung Thanh Dinh
10441 Circulo De Juarez
Fountain Valley CA 92708

188-041-03
Mhp Llc
3904 W 1st St
Santa Ana CA 92703

188-041-04,5
Quyen Viet & Hue Thi Vu
19891 Ofelia Ln
Huntington Beach CA 92648

188-041-06,071-14
Our Lady Of La Vang Church
13280 Chapman Ave
Garen Grove CA 92840

188-041-07,mult
Humphries Family Ptnshp
15541 Producer Ln Unit P
Huntington Beach CA 92649

188-041-08
City Of Santa Ana
City Hall
Santa Ana CA

188-051-01
Santa Ana Pcp
Po Box 712
Meridian City ID 83680

188-051-03
Paula J Smith
30001 Crown Valley Pkwy Unit P
Laguna Niguel CA 92677

188-071-02,3
Elliott Company
3009 Villa Way
Newport Beach CA 92663

188-071-08
Huong Quynh Le
2284 Marsant Ave
Corona CA 92882

188-071-09
Jason Vinh Tran
621 S Dennis St
Santa Ana CA 92704

188-071-10
Diana Molina Garcia
617 S Dennis St
Santa Ana CA 92704

188-071-11
Trang M Van
613 S Dennis St
Santa Ana CA 92704

188-071-12
Hai Pham
609 S Dennis St
Santa Ana CA 92704

188-071-13
Artemio R Bantugan
605 S Dennis St
Santa Ana CA 92704

188-071-15
Francisco Sierra Gutierrez
602 S Dennis St
Santa Ana CA 92704

188-071-16
Gary Carrizosa
606 S Dennis St
Santa Ana CA 92704

188-071-17
Residential Sft
17220 Newhope St Unit 224
Fountain Valley CA 92708

188-071-18
Brenda T Nguyen
924 Dahlia Ave
Costa Mesa CA 90262

188-071-19
Maria S Jose
618 S Dennis St
Santa Ana CA 92704

188-071-20
Binh Xuan Le
622 S Dennis St
Santa Ana CA 92704

188-071-21
John Duc Vu
626 S Dennis St
Santa Ana CA 92704

188-071-24,25
Harbor Place Shopping Center
3 Whatney
Irvine CA 92618

188-072-01
Brian Tran
512 S Harbor Blvd
Santa Ana CA 92704

188-072-02
Stephanie Cheng
620 Sycamore Dr
San Gabriel CA 91775

188-072-03
Truc T Vo
516 S Harbor Blvd
Santa Ana CA 92704

188-072-04
My Chau Thi Tran
495 S Eliot St
Denver CO 80219

188-072-05
Domaneth Chau
530 S Harbor Blvd
Santa Ana CA 92704

188-072-06
Nguyen My Tien Thi
10514 El Manzano Ave
Fountain Valley CA 92708

188-072-07
Haoran Li
524 S Harbor Blvd
Santa Ana CA 92704

188-072-08
Stephen M Justice
522 S Harbor Blvd
Santa Ana CA 92704

188-072-09
Kien Trung Pham
532 S Harbor Blvd
Santa Ana CA 92704

188-072-10
Kenny Pham
16057 Mt Pico Ct
Fountain Valley CA 92708

188-072-11
Tony T Thai
Po Box 1549
Huntington Beach CA 92647

188-072-12
Richey L Madison
538 S Harbor Blvd
Santa Ana CA 92704

188-072-13
Tracy V Nguyen
2048 Autumn Oak Pl
Stockton CA 95209

188-072-14
Helen H Nguyen
542 S Harbor Blvd
Santa Ana CA 92704

188-072-15
Cecilia W Park
540 S Harbor Blvd
Santa Ana CA 92704

188-072-16
Van M Bui
548 S Harbor Blvd
Santa Ana CA 92704

188-072-17
Clara Jeasuk & Dahn Hee Han
550 S Harbor Blvd
Santa Ana CA 92704

188-072-18
Kevin Minh Cao
552 S Harbor Blvd
Santa Ana CA 92704

188-072-19
Paula Spears
554 S Harbor Blvd
Santa Ana CA 92704

188-072-20
John Junji Tashima
564 S Harbor Blvd
Santa Ana CA 92704

188-072-21
Hung D Tran
2000 Via Pacheco
Palos Verdes Esta CA 90274

188-072-22
Xuan Thi My Nguyen
558 S Harbor Blvd
Santa Ana CA 92704

188-072-23
Allyson Hoang
556 S Harbor Blvd
Santa Ana CA 92704

188-072-24
Graham Batstone
566 S Harbor Blvd
Santa Ana CA 92704

188-072-25
Timothy Thien Nguyen
568 S Harbor Blvd
Santa Ana CA 92704

188-072-26
Khanh Van Hoang
570 S Harbor Blvd
Santa Ana CA 92704

188-072-27
Minh Bang Le
572 S Harbor Blvd
Santa Ana CA 92704

188-072-28
Robert S & Arlene A Sanchez
3878 Ravenswood Dr
Yorba Linda CA 92886

188-072-29
Hai Thi Nguyen
578 S Harbor Blvd
Santa Ana CA 92704

188-072-30
Hoangtram Tong
30170 Rhone Dr
Rancho Palos Verd CA 90275

188-072-31
Allen Pham
574 S Harbor Blvd
Santa Ana CA 92704

188-072-32
Jimmy Le
584 S Harbor Blvd
Santa Ana CA 92704

188-072-33
Phuong Thi Ha
586 S Harbor Blvd
Santa Ana CA 92704

188-072-34
Dai & Hang Nguyen
588 S Harbor Blvd
Santa Ana CA 92704

188-072-35
Tina Doan
590 S Harbor Blvd
Santa Ana CA 92704

188-072-36,mult
Lotus Community Association
9815 Carroll Canyon Rd Unit 103
San Diego CA 92131

188-101-01
Richard Ponce
710 S Gate St
Santa Ana CA 92704

188-101-02
Robert F Hicks
4437 E Tomahawk Dr
Kingman AZ 86401

188-101-03
Juan Jasso Ortiz
4213 W Highland Ave
Santa Ana CA 92704

188-101-04
Christopher J Seifert
4205 W Highland Ave
Santa Ana CA 92704

188-101-05
Esther U Moananu
4201 W Highland Ave
Santa Ana CA 92704

188-101-06
Hung Phat Nguyen
4202 W Highland Ave
Santa Ana CA 92704

188-101-07
Vila & Losivale Lefotu
4206 W Highland Ave
Santa Ana CA 92704

188-101-08
Trung Bieu Pham
4214 W Highland Ave
Santa Ana CA 92704

188-101-09
Rosa Kamantigue
4218 W Highland Ave
Santa Ana CA 92704

188-101-12
Lerri R Lezama Gonzalez
4217 W Wisteria Pl
Santa Ana CA 92704

188-101-13
Danny Phuoc Dai Nguyen
4213 W Wisteria Pl
Santa Ana CA 92704

188-101-14
Maria Lourdes Hernandez
4205 W Wisteria Pl
Santa Ana CA 92704

188-101-15
Jimmie J Gonzales
4201 W Wisteria Pl
Santa Ana CA 92704

188-101-16
Abelardo Sicairos
4125 W Wisteria Pl
Santa Ana CA 92704

188-101-17
Jose Noyola Chavez
4121 W Wisteria Pl
Santa Ana CA 92704

188-101-18
Octavio Blanco
4117 W Wisteria Pl
Santa Ana CA 92704

188-101-19
Gloria R Mendoza
16511 Landau Ln
Huntington Beach CA 92647

188-101-20
Ken Minh Vu
710 S Shannon St
Santa Ana CA 92704

188-101-21
Phu Quang Tran
10173 Pike Ave Unit 2
Fountain Valley CA 92708

188-101-22
Thu Tran
11561 Prairie Shadow Pt
San Diego CA 92126

188-102-01
Sagrario Valentin Molina
4118 W Wisteria Pl
Santa Ana CA 92704

188-102-02
Francisco & Leticia Martinez
4122 W Wisteria Pl
Santa Ana CA 92704

188-102-03
Noah Christopher Bruton
Po Box 3946
Seal Beach CA 90740

188-102-04
Magdalena Magana
4202 W Wisteria Pl
Santa Ana CA 92704

188-102-05
Arla M Crandall
4206 W Wisteria Pl
Santa Ana CA 92704

188-102-13
Luu Xuan Dao
4205 W Flight Ave
Santa Ana CA 92704

188-102-14
Richard S & Sylvia A Martinez
4203 W Flight Ave
Santa Ana CA 92704

188-102-15
Pedro Vazquez
4201 W Flight Ave
Santa Ana CA 92704

188-102-16
Jimmy & Vanessa A Miranda
813 S Elliott Pl
Santa Ana CA 92704

188-102-17
Janice Honbo
817 S Elliott Pl
Santa Ana CA 92704

188-102-18
Ruben Oliveros
825 S Elliott Pl
Santa Ana CA 92704

198-061-04
E P M - Hunt
1055 Ortega Way Unit B
Placentia CA 92870

198-061-07
Linda Hunt La Rue
874 Avenida Acapulco
San Clemente CA 92672

198-061-17,mult
Xi Santa Ana Centre Mgp
Po Box 847
Carlsbad CA 92018

198-181-16
Minh Anh Tran
11353 Pennell Cir
Fountain Valley CA 92708

198-181-17
Christine Nguyen Le
202 N Bewley St
Santa Ana CA 92703

198-181-18
Lawrence Vargas Rey
4210 Sunswept Ave
Santa Ana CA 92703

198-181-19
Ramiro Carbajal
118 N Bewley St
Santa Ana CA 92703

198-181-20,mult
Dick & Kazuko Kazasoff
1386 Galaxy Dr
Newport Beach CA 92660

198-181-26
Ngan T Dien
10391 Avenida Cinco De Mayo
Fountain Valley CA 92708

198-181-27
Francisco Espino
121 N Figueroa St
Santa Ana CA 92703

198-181-28
Ngan Thi Dien
15582 Brookhurst St
Westminster CA 92683

198-181-29
Viet Q & Tuyet-minh Thi Tran
16799 Madrone Cir
Fountain Valley CA 92708

198-182-17,mult
Umc Llc
18700 Beach Blvd Unit 260
Huntington Beach CA 92648

198-182-37,38
Harbor & First Llc
5537 Heritage Oak Dr
Lake Forest CA 92679

198-241-18
Yolanda Ayala
116 N Jackson St
Santa Ana CA 92703

198-241-19,20,21
Michael J Sullivan /beach Week
3501 W 1st St
Santa Ana CA 92703

198-242-18
H & P Real Estate In Ca
6404 Higham Dr
Alexandria VA 22310

198-242-19
Raul Castanon
118 N Gunther Pl
Santa Ana CA 92703

198-242-20
Cesar Calderon
2731 W Cherry Ave
Fullerton CA 92833

198-242-21
Juan C & Imelda M Ramos
4616 W Lucky Way
Santa Ana CA 92704

198-242-22
Buster L Burge
9731 Joyzelle Dr
Garden Grove CA 92841

198-242-23
Lucia D Parenteau
3 Calhoun
Irvine CA 92620

198-242-26
Alain L Truong
9441 Carnation Dr
Westminster CA 92683

198-242-27
Enrique Heredia
117 N Bewley St
Santa Ana CA 92703

198-242-28
Ramiro & Gerarda Cabezas
121 N Bewley St
Santa Ana CA 92703

198-242-29
Edward Cabezas
201 N Bewley St
Santa Ana CA 92703

198-242-45
Rick D Kagasoff
2023 Heliotrope Dr
Santa Ana CA 92706

198-252-29
Reshed S Shah
2736 W Lincoln Ave Unit 257
Anaheim CA 92801

198-252-34
Nolan Nhuong Bui
1401 N Glenarbor St
Santa Ana CA 92706

932-21-001
Thi X Tran
3927 W Mcfadden Ave Unit A
Santa Ana CA 92704

932-21-002
Hai Hong & LEEAN KHOAN
14090 Flower St Unit 7
Garden Grove CA 92843

932-21-003
Steve Nguyen
3630 Prince Ct Sw
Cedar Rapids IA 52404

932-21-004
Thu & Kent Collins
35510 Verde Vista Way
Wildomar CA 92595

932-21-005
Edgar E Jaime
3519 Cedar Ave
Lynwood CA 90262

932-21-006
Silvia Gomez
3929 W Mcfadden Ave Unit B
Santa Ana CA 92704

932-21-007
Jose Daniel Orozco Ambriz
3929 W Mcfadden Ave Unit C
Santa Ana CA 92704

932-21-008
Arturo Lopez Arevalo
3929 W Mcfadden Ave Unit D
Santa Ana CA 92704

932-21-009
Freeman & Myhao N Leung
3931 W Mcfadden Ave Unit A
Santa Ana CA 92704

932-21-010
Adriel Gallegos
3931 W Mcfadden Ave Unit B
Santa Ana CA 92705

932-21-011
Custodio Mendoza
3931 W Mcfadden Ave Unit C
Santa Ana CA 92704

932-21-012
Humberto & Magdalena Hernandez
3931 W Mcfadden Ave Unit D
Santa Ana CA 92704

932-21-013
2014-1 lh Borrower
1717 Main St Unit 2000
Dallas TX 75201

932-21-014
Con Ngoc Dang
3933 W Mcfadden Ave Unit B
Santa Ana CA 92704

932-21-015
Moubayed Jonathan
583 N Wrightwood Dr
Orange CA 92869

932-21-016
Danny Ngoc Nguyen
2701 S Griset Pl
Santa Ana CA 92704

932-21-017
Kaylie Vu Do
3935 W Mcfadden Ave Unit A
Santa Ana CA 92704

932-21-018
Pablo & Aurelia Duarte
3935 W Mcfadden Ave Unit B
Santa Ana CA 92704

932-21-019
Ignacio & Hortencia Jimenez
2928 W Mcfadden Ave
Santa Ana CA 92704

932-21-020
Mike Pham
13381 Barnett Way
Garden Grove CA 92843

932-21-021
Cesar & Rosalba Garcia
3937 W Mcfadden Ave Unit A
Santa Ana CA 92704

932-21-022
Silvia Sepulveda
3937 W Mcfadden Ave Unit B
Santa Ana CA 92704

932-21-023
Maria Luisa Cendejas
3937 W Mcfadden Ave Unit C
Santa Ana CA 92704

932-21-024
Juan Jose Guardado
3937 W Mcfadden Ave Unit D
Santa Ana CA 92704

932-21-025
Carmen Salinas
3939 W Mcfadden Ave Unit A
Santa Ana CA 92704

932-21-026
Carlos & Irene Arana
3939 W Mcfadden Ave Unit B
Santa Ana CA 92704

932-21-027
Cuong Dang
3939 W Mcfadden Ave Unit C
Santa Ana CA 92704

932-21-028
Thuan Truong
3939 W Mcfadden Ave Unit D
Santa Ana CA 92704

932-21-029
Salvador Sepulveda Zavala
3941 W Mcfadden Ave Unit A
Santa Ana CA 92704

932-21-030
Flora M Ortiz
3941 W Mcfadden Ave Unit B
Santa Ana CA 92704

932-21-031
Juan Castaneda
3941 W Mcfadden Ave Unit C
Santa Ana CA 92704

932-21-032
Jose Godinez
3941 W Mcfadden Ave Unit D
Santa Ana CA 92704

932-21-033
Pedro & Maria Gonzalez
3943 W Mcfadden Ave Unit A
Santa Ana CA 92704

932-21-034
Tracy Ellen Jacobs
3943 W Mcfadden Ave Unit B
Santa Ana CA 92704

932-21-035
Luis Ramirez
3943 W Mcfadden Ave Unit C
Santa Ana CA 92704

932-21-036
Jesus Sanchez
3943 W Mcfadden Ave Unit D
Santa Ana CA 92704

932-21-037
Carlos Covarrubias
3961 W Mcfadden Ave Unit A
Santa Ana CA 92704

932-21-038
Steven P McLaughlin
Po Box 2429
Santa Ana CA 92707

932-21-039
Steven Nguyen
9761 Calendula Ave
Westminster CA 92683

932-21-040
Anita Lara
3961 W Mcfadden Ave Unit D
Santa Ana CA 92704

932-21-041
Lee Luu
8912 Elvira Ave
Westminster GA 92683

932-21-042
Gabriel Rodriguez
3959 W Mcfadden Ave Unit B
Santa Ana CA 92704

932-21-043
Georgina King
3959 W Mcfadden Ave Unit C
Santa Ana CA 92704

932-21-044
An Tuan Hoang
13682 Glenhaven Dr
Garden Grove CA 92843

932-21-045
Luyen Vu
22921 Ellis Ave
Perris CA 92570

932-21-046
Trina Trinh Tran
14322 Harrington Ave
Garden Grove CA 92843

932-21-047
Hertbert Kirnbauer
3957 W Mcfadden Ave
Santa Ana CA 92704

932-21-048
Michael Cortez
3957 W Mcfadden Ave Unit D
Santa Ana CA 92704

932-21-049
Veronica Sierra Valdez
3955 W Mcfadden Ave Unit A
Santa Ana CA 92704

932-21-050
Roberto & Guadalupe Sierra Gomez
3955 W Mcfadden Ave Unit B
Santa Ana CA 92704

932-21-051
Thu Thi Nguyen
14951 Cordoba Plz
Westminster CA 92683

932-21-052
Felix L & Keretia M Haddix
1114 S Torry Pl
Anaheim CA 92806

932-21-053
Jaime F & Nelia S De Guzman
3953 W Mcfadden Ave Unit A
Santa Ana CA 92704

932-21-054
Charles E Small
3953 W Mcfadden Ave Unit B
Santa Ana CA 92704

932-21-055
Fernando F & Lorena M De Guzman
3953 W Mcfadden Ave Unit C
Santa Ana CA 92704

932-21-056
Eloisa Yaneza Castillo
1201 Pine St Unit 341
Oakland CA 94607

932-21-057
Ricardo Vega
3951 W Mcfadden Ave Unit A
Santa Ana CA 92704

932-21-058
Van Truong Hanh
3951 W Mcfadden Ave Unit B
Santa Ana CA 92704

932-21-059
Juana Guzman Arenas
3951 W Mcfadden Ave Unit C
Santa Ana CA 92704

932-21-060
Paulino Ascencio
3951 W Mcfadden Ave Unit D
Santa Ana CA 92704

932-21-061
Hang Thi-thu Nguyen
20031 Meadow Arbor Ct
Katy TX 77450

932-21-062
Juan & Shery Valdez
3949 W Mcfadden Ave Unit B
Santa Ana CA 92704

932-21-063
Hung Cong Duong
3949 W Mcfadden Ave Unit C
Santa Ana CA 92704

932-21-064
Alexander Arellano Jimenez
3949 W Mcfadden Ave Unit D
Santa Ana CA 92704

932-21-065
Juan Silva
3947 W Mcfadden Ave Unit A
Santa Ana CA 92704

932-21-066
Trucmai Thi Le
10611 Jennrich Ave
Garden Grove CA 92843

932-21-067
Tanya Yockunavut Sirich
3947 W Mcfadden Ave Unit C
Santa Ana CA 92704

932-21-068
Tho Vu
2627 Glen Farm Ct
San Jose CA 95148

932-21-069
Bay V Ngo
3945 W Mcfadden Ave Unit A
Santa Ana CA 92704

932-21-070
Carolina Villafana
3945 W Mcfadden Ave Unit B
Santa Ana CA 92704

932-21-071
Tai Thanh Mai
3945 W Mcfadden Ave Unit C
Santa Ana CA 92704

932-21-072
Invesco Partners
2810 S Deegan Dr
Santa Ana CA 92704

932-61-290,292
Yesenia Gallaga
4010 W Mcfadden Ave
Santa Ana CA 92704

932-61-291,294
Mac Alaniz/duc Hong Hoang
4014 W Mcfadden Ave
Santa Ana CA 92704

932-61-293
Keith Daniel Hernandez
4018 W Mcfadden Ave
Santa Ana CA 92704

938-95-001
Antonio Bruno Cortez
3522 W Camile St Unit A
Santa Ana CA 92704

938-95-002,3,4
Ho Van Tran
21122 Doble Ave
Torrance CA 90502

108-253-02
Occupant
702 S Harbor Blvd
Santa Ana CA 92704

108-253-02
Occupant
710 S Harbor Blvd
Santa Ana CA 92704

108-253-10
Occupant
900 S Harbor Blvd
Santa Ana CA 92704

108-253-10
Occupant
902 S Harbor Blvd
Santa Ana CA 92704

108-253-10
Occupant
904 S Harbor Blvd
Santa Ana CA 92704

108-253-10
Occupant
906 S Harbor Blvd
Santa Ana CA 92704

108-253-10
Occupant
908 S Harbor Blvd
Santa Ana CA 92704

108-253-10
Occupant
910 S Harbor Blvd
Santa Ana CA 92704

108-253-10
Occupant
912 S Harbor Blvd
Santa Ana CA 92704

108-253-10
Occupant
914 S Harbor Blvd
Santa Ana CA 92704

108-253-10
Occupant
916 S Harbor Blvd
Santa Ana CA 92704

108-253-10
Occupant
918 S Harbor Blvd
Santa Ana CA 92704

108-253-10
Occupant
920 S Harbor Blvd
Santa Ana CA 92704

108-253-10
Occupant
924 S Harbor Blvd
Santa Ana CA 92704

108-253-11
Occupant
930 S Harbor Blvd
Santa Ana CA 92704

108-253-11
Occupant
934 S Harbor Blvd
Santa Ana CA 92704

108-253-11
Occupant
936 S Harbor Blvd
Santa Ana CA 92704

108-253-11
Occupant
938 S Harbor Blvd
Santa Ana CA 92704

108-253-11
Occupant
940 S Harbor Blvd
Santa Ana CA 92704

108-253-11
Occupant
944 S Harbor Blvd
Santa Ana CA 92704

108-253-13
Occupant
915 S Dennis St
Santa Ana CA 92704

108-253-14
Occupant
911 S Dennis St
Santa Ana CA 92704

108-253-16
Occupant
903 S Dennis St
Santa Ana CA 92704

108-253-25
Occupant
819 1/2 S Dennis St
Santa Ana CA 92704

108-253-28
Occupant
831 S Dennis St
Santa Ana CA 92704

108-253-34
Occupant
902 S Dennis St
Santa Ana CA 92704

108-253-37
Occupant
822 S Harbor Blvd
Santa Ana CA 92704

108-253-41
Occupant
762 S Harbor Blvd
Santa Ana CA 92704

108-253-42
Occupant
718 S Harbor Blvd
Santa Ana CA 92704

108-253-42
Occupant
720 S Harbor Blvd
Santa Ana CA 92704

108-253-43
Occupant
738 S Harbor Blvd
Santa Ana CA 92704

108-253-43
Occupant
740 S Harbor Blvd
Santa Ana CA 92704

108-253-43
Occupant
742 S Harbor Blvd
Santa Ana CA 92704

108-253-43
Occupant
744 S Harbor Blvd
Santa Ana CA 92704

108-253-43
Occupant
748 S Harbor Blvd
Santa Ana CA 92704

108-253-43
Occupant
752 S Harbor Blvd
Santa Ana CA 92704

108-253-43
Occupant
754 S Harbor Blvd
Santa Ana CA 92704

108-253-43
Occupant
756 S Harbor Blvd
Santa Ana CA 92704

108-253-44
Occupant
724 S Harbor Blvd
Santa Ana CA 92704

108-253-45
Occupant
800 S Harbor Blvd
Santa Ana CA 92704

108-253-45
Occupant
802 S Harbor Blvd
Santa Ana CA 92704

108-253-45
Occupant
804 S Harbor Blvd
Santa Ana CA 92704

108-253-47
Occupant
788 S Harbor Blvd
Santa Ana CA 92704

108-253-47
Occupant
790 S Harbor Blvd
Santa Ana CA 92704

108-253-47
Occupant
792 S Harbor Blvd
Santa Ana CA 92704

108-253-47
Occupant
794 S Harbor Blvd
Santa Ana CA 92704

108-253-47
Occupant
796 S Harbor Blvd
Santa Ana CA 92704

108-253-48
Occupant
770 S Harbor Blvd
Santa Ana CA 92704

108-253-48
Occupant
776 S Harbor Blvd
Santa Ana CA 92704

108-254-01
Occupant
916 S Dennis St
Santa Ana CA 92704

108-254-02
Occupant
920 S Dennis St
Santa Ana CA 92704

108-601-10
Occupant
727 S Shannon St
Santa Ana CA 92704

108-601-13
Occupant
806 S Spar St
Santa Ana CA 92704

108-601-23
Occupant
4003 W Wisteria Pl
Santa Ana CA 92704

108-601-30
Occupant
4030 W Mcfadden Ave
Santa Ana CA 92704

108-601-39
Occupant
4004 W Mcfadden Ave
Santa Ana CA 92704

108-602-12
Occupant
4014 W Flight Ave
Santa Ana CA 92704

108-602-30
Occupant
4022 W Roberts Dr
Santa Ana CA 92704

108-602-32
Occupant
4030 W Roberts Dr
Santa Ana CA 92704

108-602-37
Occupant
904 S Spar St
Santa Ana CA 92704

108-602-42
Occupant
3911 W Kent Ave
Santa Ana CA 92704

108-604-07
Occupant
826 S Shannon St
Santa Ana CA 92704

108-604-08
Occupant
834 S Shannon St
Santa Ana CA 92704

108-605-01
Occupant
3916 W Kent Ave
Santa Ana CA 92704

144-261-41
Occupant
3402 W Camille St
Santa Ana CA 92704

144-261-41
Occupant
3402 W Camille St Unit A
Santa Ana CA 92704

144-261-41
Occupant
3402 W Camille St Unit B
Santa Ana CA 92704

144-261-41
Occupant
3402 W Camille St Unit C
Santa Ana CA 92704

144-261-41
Occupant
3402 W Camille St Unit D
Santa Ana CA 92704

144-271-08
Occupant
515 S Susan St Unit A
Santa Ana CA 92704

144-271-08
Occupant
515 S Susan St Unit B
Santa Ana CA 92704

144-271-08
Occupant
515 S Susan St Unit C
Santa Ana CA 92704

144-271-09
Occupant
519 S Susan St
Santa Ana CA 92704

144-271-11
Occupant
601 1/2 S Susan St
Santa Ana CA 92704

144-271-12
Occupant
607 S Susan St
Santa Ana CA 92704

144-271-19
Occupant
617 S Susan St
Santa Ana CA 92704

144-271-21
Occupant
431 S Susan St Unit A
Santa Ana CA 92704

144-271-21
Occupant
431 S Susan St Unit B
Santa Ana CA 92704

144-271-21
Occupant
431 S Susan St Unit C
Santa Ana CA 92704

144-271-21
Occupant
431 S Susan St Unit D
Santa Ana CA 92704

144-271-21
Occupant
431 S Susan St Unit E
Santa Ana CA 92704

144-271-21
Occupant
435 S Susan St Unit A
Santa Ana CA 92704

144-271-21
Occupant
435 S Susan St Unit B
Santa Ana CA 92704

144-271-21
Occupant
435 S Susan St Unit C
Santa Ana CA 92704

144-271-21
Occupant
435 S Susan St Unit D
Santa Ana CA 92704

144-271-21
Occupant
435 S Susan St Unit E
Santa Ana CA 92704

144-271-22
Occupant
413 S Susan St Unit A
Santa Ana CA 92704

144-271-22
Occupant
413 S Susan St Unit B
Santa Ana CA 92704

144-271-22
Occupant
413 S Susan St Unit C
Santa Ana CA 92704

144-271-22
Occupant
413 S Susan St Unit D
Santa Ana CA 92704

144-271-22
Occupant
413 S Susan St Unit E
Santa Ana CA 92704

144-271-22
Occupant
415 S Susan St Unit A
Santa Ana CA 92704

144-271-22
Occupant
415 S Susan St Unit B
Santa Ana CA 92704

144-271-22
Occupant
415 S Susan St Unit C
Santa Ana CA 92704

144-271-22
Occupant
415 S Susan St Unit D
Santa Ana CA 92704

144-271-24
Occupant
417 S Susan St Unit A
Santa Ana CA 92704

144-271-24
Occupant
417 S Susan St Unit B
Santa Ana CA 92704

144-271-24
Occupant
417 S Susan St Unit C
Santa Ana CA 92704

144-271-24
Occupant
417 S Susan St Unit D
Santa Ana CA 92704

144-271-24
Occupant
421 S Susan St
Santa Ana CA 92704

144-271-24
Occupant
421 S Susan St Unit B
Santa Ana CA 92704

144-281-01
Occupant
414 S Susan St
Santa Ana CA 92704

144-281-01
Occupant
422 S Susan St
Santa Ana CA 92704

144-281-03
Occupant
3317 W Camille St Unit A
Santa Ana CA 92704

144-281-03
Occupant
3317 W Camille St Unit B
Santa Ana CA 92704

144-281-03
Occupant
3317 W Camille St Unit C
Santa Ana CA 92704

144-281-03
Occupant
3319 W Camille St
Santa Ana CA 92704

144-281-05
Occupant
3321 W Camille St
Santa Ana CA 92704

144-281-05
Occupant
3323 W Camille St
Santa Ana CA 92704

144-281-06
Occupant
3325 W Camille St Unit A
Santa Ana CA 92704

144-281-06
Occupant
3325 W Camille St Unit B
Santa Ana CA 92704

144-281-06
Occupant
3325 W Camille St Unit C
Santa Ana CA 92704

144-281-09
Occupant
3411 W Camille St
Santa Ana CA 92704

144-281-09
Occupant
3413 W Camille St
Santa Ana CA 92704

144-281-09
Occupant
3419 W Camille St
Santa Ana CA 92704

144-281-10
Occupant
3423 W Camille St
Santa Ana CA 92704

144-281-10
Occupant
3425 W Camille St
Santa Ana CA 92704

144-281-14
Occupant
3424 W Camille St
Santa Ana CA 92704

144-281-15
Occupant
3420 W Camille St Unit A
Santa Ana CA 92704

144-281-15
Occupant
3420 W Camille St Unit B
Santa Ana CA 92704

144-281-15
Occupant
3422 W Camille St
Santa Ana CA 92704

144-281-18
Occupant
3406 W Camille St
Santa Ana CA 92704

144-281-18
Occupant
3406 W Camille St Unit A
Santa Ana CA 92704

144-281-18
Occupant
3406 W Camille St Unit B
Santa Ana CA 92704

144-281-18
Occupant
3406 W Camille St Unit C
Santa Ana CA 92704

144-281-18
Occupant
3406 W Camille St Unit D
Santa Ana CA 92704

144-281-21
Occupant
3322 W Camille St Unit A
Santa Ana CA 92704

144-281-21
Occupant
3322 W Camille St Unit B
Santa Ana CA 92704

144-281-21
Occupant
3322 W Camille St Unit C
Santa Ana CA 92704

144-281-21
Occupant
3322 W Camille St Unit D
Santa Ana CA 92704

144-281-23
Occupant
3314 W Camille St
Santa Ana CA 92704

144-281-24
Occupant
3308 W Camille St
Santa Ana CA 92704

144-281-26
Occupant
3309 W Charline St
Santa Ana CA 92704

144-281-31
Occupant
3401 W Charlaine St
Santa Ana CA 92704

144-281-32
Occupant
3409 W Charlaine St
Santa Ana CA 92704

144-281-34
Occupant
3417 W Charlaine St
Santa Ana CA 92704

144-281-35
Occupant
3421 W Charlaine St
Santa Ana CA 92704

144-281-36
Occupant
3318 W Camille St
Santa Ana CA 92704

144-281-36
Occupant
3320 W Camille St Unit A
Santa Ana CA 92704

144-281-36
Occupant
3320 W Camille St Unit B
Santa Ana CA 92704

144-281-37
Occupant
3309 W Camille St
Santa Ana CA 92704

144-281-37
Occupant
3311 W Camille St Unit A
Santa Ana CA 92704

144-281-37
Occupant
3311 W Camille St Unit B
Santa Ana CA 92704

144-281-37
Occupant
3313 W Camille St Unit A
Santa Ana CA 92704

144-281-37
Occupant
3313 W Camille St Unit B
Santa Ana CA 92704

144-281-39
Occupant
3403 W Camille St
Santa Ana CA 92704

144-281-39
Occupant
3405 W Camille St
Santa Ana CA 92704

144-281-39
Occupant
3405 W Camille St Unit A
Santa Ana CA 92704

144-281-39
Occupant
3405 W Camille St Unit B
Santa Ana CA 92704

144-281-39
Occupant
3405 W Camille St Unit C
Santa Ana CA 92704

144-281-39
Occupant
3405 W Camille St Unit D
Santa Ana CA 92704

144-281-39
Occupant
3409 W Camille St
Santa Ana CA 92704

144-281-42
Occupant
3326 W Camille St
Santa Ana CA 92704

144-281-42
Occupant
3326 W Camille St Unit A
Santa Ana CA 92704

144-281-42
Occupant
3326 W Camille St Unit B
Santa Ana CA 92704

144-281-42
Occupant
3328 W Camille St Unit A
Santa Ana CA 92704

144-281-42
Occupant
3328 W Camille St Unit B
Santa Ana CA 92704

144-281-45
Occupant
511 S Jackson St Unit A
Santa Ana CA 92704

144-281-45
Occupant
511 S Jackson St Unit B
Santa Ana CA 92704

144-281-45
Occupant
511 S Jackson St Unit C
Santa Ana CA 92704

144-281-45
Occupant
511 S Jackson St Unit D
Santa Ana CA 92704

144-281-45
Occupant
515 S Jackson St
Santa Ana CA 92704

144-281-45
Occupant
519 S Jackson St
Santa Ana CA 92704

144-281-46
Occupant
3410 W Camille St
Santa Ana CA 92704

144-281-46
Occupant
3412 W Camille St
Santa Ana CA 92704

144-282-01
Occupant
3310 W Charlaine St
Santa Ana CA 92704

144-282-08
Occupant
3414 W Charlaine St
Santa Ana CA 92704

144-282-14
Occupant
3409 W James Ave
Santa Ana CA 92704

144-282-15
Occupant
3401 W James Ave
Santa Ana CA 92704

144-282-20
Occupant
3309 W James Ave
Santa Ana CA 92704

144-283-01
Occupant
617 S Corwin Ct
Santa Ana CA 92704

144-283-04
Occupant
630 S Corwin Ct
Santa Ana CA 92704

144-283-05
Occupant
622 S Corwin Ct
Santa Ana CA 92704

144-283-11
Occupant
622 S Laurel Ct
Santa Ana CA 92704

144-283-12
Occupant
618 S Laurel Ct
Santa Ana CA 92704

144-283-13
Occupant
617 S Jackson St
Santa Ana CA 92704

144-291-02
Occupant
600 S Jackson St
Santa Ana CA 92704

144-291-02
Occupant
600 S Jackson St Unit 1
Santa Ana CA 92704

144-291-03
Occupant
629 S Harbor Blvd
Santa Ana CA 92704

144-291-05
Occupant
3617 W Mcfadden Ave
Santa Ana CA 92704

144-291-05
Occupant
3621 W Mcfadden Ave
Santa Ana CA 92704

144-291-05
Occupant
3625 W Mcfadden Ave
Santa Ana CA 92704

144-291-05
Occupant
3627 W Mcfadden Ave
Santa Ana CA 92704

144-291-05
Occupant
3629 W Mcfadden Ave
Santa Ana CA 92704

144-291-05
Occupant
3631 W Mcfadden Ave
Santa Ana CA 92704

144-291-05
Occupant
3633 W Mcfadden Ave
Santa Ana CA 92704

144-291-05
Occupant
3635 W Mcfadden Ave
Santa Ana CA 92704

144-291-05
Occupant
3637 W Mcfadden Ave
Santa Ana CA 92704

144-291-05
Occupant
3639 W Mcfadden Ave
Santa Ana CA 92704

144-291-05
Occupant
3643 W Mcfadden Ave
Santa Ana CA 92704

144-291-05
Occupant
3645 W Mcfadden Ave
Santa Ana CA 92704

144-291-05
Occupant
3649 W Mcfadden Ave
Santa Ana CA 92704

144-291-05
Occupant
3655 W Mcfadden Ave
Santa Ana CA 92704

144-291-05
Occupant
3657 W Mcfadden Ave
Santa Ana CA 92704

144-291-05
Occupant
3671 W Mcfadden Ave
Santa Ana CA 92704

144-291-05
Occupant
3675 W Mcfadden Ave
Santa Ana CA 92704

144-291-05
Occupant
3687 W Mcfadden Ave
Santa Ana CA 92704

144-291-05
Occupant
3689 W Mcfadden Ave
Santa Ana CA 92704

144-291-05
Occupant
3691 W Mcfadden Ave
Santa Ana CA 92704

144-291-09
Occupant
3721 W Mcfadden Ave
Santa Ana CA 92704

144-291-09
Occupant
3721 W Mcfadden Ave Unit A
Santa Ana CA 92704

144-291-09
Occupant
3721 W Mcfadden Ave Unit B
Santa Ana CA 92704

144-291-09
Occupant
3721 W Mcfadden Ave Unit C
Santa Ana CA 92704

144-291-09
Occupant
3721 W Mcfadden Ave Unit E
Santa Ana CA 92704

144-291-09
Occupant
3721 W Mcfadden Ave Unit G
Santa Ana CA 92704

144-291-09
Occupant
3721 W Mcfadden Ave Unit I
Santa Ana CA 92704

144-291-09
Occupant
3721 W Mcfadden Ave Unit M
Santa Ana CA 92704

144-291-10
Occupant
525 S Harbor Blvd
Santa Ana CA 92704

144-291-11
Occupant
3701 W Mcfadden Ave
Santa Ana CA 92704

144-291-11
Occupant
3701 W Mcfadden Ave Unit A
Santa Ana CA 92704

144-291-11
Occupant
3701 W Mcfadden Ave Unit Aa
Santa Ana CA 92704

144-291-11
Occupant
3701 W Mcfadden Ave Unit B
Santa Ana CA 92704

144-291-11
Occupant
3701 W Mcfadden Ave Unit C
Santa Ana CA 92704

144-291-11
Occupant
3701 W Mcfadden Ave Unit D
Santa Ana CA 92704

144-291-11
Occupant
3701 W Mcfadden Ave Unit Dd
Santa Ana CA 92704

144-291-11
Occupant
3701 W Mcfadden Ave Unit E
Santa Ana CA 92704

144-291-11
Occupant
3701 W Mcfadden Ave Unit F
Santa Ana CA 92704

144-291-11
Occupant
3701 W Mcfadden Ave Unit G
Santa Ana CA 92704

144-291-11
Occupant
3701 W Mcfadden Ave Unit Gg
Santa Ana CA 92704

144-291-11
Occupant
3701 W Mcfadden Ave Unit H
Santa Ana CA 92704

144-291-11
Occupant
3701 W Mcfadden Ave Unit Hh
Santa Ana CA 92704

144-291-11
Occupant
3701 W Mcfadden Ave Unit I
Santa Ana CA 92704

144-291-11
Occupant
3701 W Mcfadden Ave Unit Ii
Santa Ana CA 92704

144-291-11
Occupant
3701 W Mcfadden Ave Unit J
Santa Ana CA 92704

144-291-11
Occupant
3701 W Mcfadden Ave Unit Jj
Santa Ana CA 92704

144-291-11
Occupant
3701 W Mcfadden Ave Unit K
Santa Ana CA 92704

144-291-11
Occupant
3701 W Mcfadden Ave Unit Kk
Santa Ana CA 92704

144-291-11
Occupant
3701 W Mcfadden Ave Unit L
Santa Ana CA 92704

144-291-11
Occupant
3701 W Mcfadden Ave Unit M
Santa Ana CA 92704

144-291-11
Occupant
3701 W Mcfadden Ave Unit N
Santa Ana CA 92704

144-291-11
Occupant
3701 W Mcfadden Ave Unit O
Santa Ana CA 92704

144-291-12
Occupant
605 S Harbor Blvd
Santa Ana CA 92704

144-301-02
Occupant
417 S Harbor Blvd
Santa Ana CA 92704

144-301-03
Occupant
423 S Harbor Blvd
Santa Ana CA 92704

144-301-04
Occupant
427 S Harbor Blvd
Santa Ana CA 92704

144-301-05
Occupant
3711 W Camille St
Santa Ana CA 92704

144-301-05
Occupant
3711 W Camille St Unit A
Santa Ana CA 92704

144-301-05
Occupant
3711 W Camille St Unit B
Santa Ana CA 92704

144-301-06
Occupant
3705 W Camille St
Santa Ana CA 92704

144-301-06
Occupant
3705 W Camille St Unit A
Santa Ana CA 92704

144-301-06
Occupant
3705 W Camille St Unit B
Santa Ana CA 92704

144-301-06
Occupant
3705 W Camille St Unit C
Santa Ana CA 92704

144-301-06
Occupant
3709 W Camille St Unit A
Santa Ana CA 92704

144-301-06
Occupant
3709 W Camille St Unit B
Santa Ana CA 92704

144-301-07
Occupant
3701 W Camille St
Santa Ana CA 92704

144-301-07
Occupant
3701 W Camille St Unit A
Santa Ana CA 92704

144-301-07
Occupant
3701 W Camille St Unit B
Santa Ana CA 92704

144-301-07
Occupant
3701 W Camille St Unit C
Santa Ana CA 92704

144-301-07
Occupant
3701 W Camille St Unit D
Santa Ana CA 92704

144-301-08
Occupant
3635 W Camille St Unit A
Santa Ana CA 92704

144-301-08
Occupant
3635 W Camille St Unit B
Santa Ana CA 92704

144-301-08
Occupant
3635 W Camille St Unit C
Santa Ana CA 92704

144-301-08
Occupant
3635 W Camille St Unit D
Santa Ana CA 92704

144-301-09
Occupant
3631 W Camille St
Santa Ana CA 92704

144-301-09
Occupant
3631 W Camille St Unit A
Santa Ana CA 92704

144-301-09
Occupant
3631 W Camille St Unit B
Santa Ana CA 92704

144-301-09
Occupant
3633 W Camille St
Santa Ana CA 92704

144-301-10
Occupant
3627 W Camille St
Santa Ana CA 92704

144-301-10
Occupant
3627 W Camille St Unit A
Santa Ana CA 92704

144-301-10
Occupant
3627 W Camille St Unit B
Santa Ana CA 92704

144-301-10
Occupant
3627 W Camille St Unit C
Santa Ana CA 92704

144-301-10
Occupant
3629 W Camille St
Santa Ana CA 92704

144-301-13
Occupant
3611 W Camille St
Santa Ana CA 92704

144-301-14
Occupant
3609 W Camille St
Santa Ana CA 92704

144-301-15
Occupant
3617 W Camille St
Santa Ana CA 92704

144-301-15
Occupant
3617 W Camille St Unit A
Santa Ana CA 92704

144-301-15
Occupant
3617 W Camille St Unit B
Santa Ana CA 92704

144-301-15
Occupant
3617 W Camille St Unit C
Santa Ana CA 92704

144-301-15
Occupant
3617 W Camille St Unit D
Santa Ana CA 92704

144-301-16
Occupant
3621 W Camille St
Santa Ana CA 92704

144-301-16
Occupant
3621 W Camille St Unit A
Santa Ana CA 92704

144-301-16
Occupant
3621 W Camille St Unit B
Santa Ana CA 92704

144-301-16
Occupant
3621 W Camille St Unit C
Santa Ana CA 92704

144-301-16
Occupant
3621 W Camille St Unit D
Santa Ana CA 92704

144-302-02
Occupant
3525 W Camille St
Santa Ana CA 92704

144-302-02
Occupant
3527 W Camille St
Santa Ana CA 92704

144-302-02
Occupant
3529 W Camille St
Santa Ana CA 92704

144-302-03
Occupant
3519 W Camille St
Santa Ana CA 92704

144-302-03
Occupant
3521 W Camille St
Santa Ana CA 92704

144-302-03
Occupant
3523 W Camille St
Santa Ana CA 92704

144-302-04
Occupant
3511 W Camille St
Santa Ana CA 92704

144-302-05
Occupant
3505 W Camille St
Santa Ana CA 92704

144-302-05
Occupant
3507 W Camille St Frnt
Santa Ana CA 92704

144-302-05
Occupant
3507 W Camille St Unit A
Santa Ana CA 92704

144-302-05
Occupant
3507 W Camille St Unit B
Santa Ana CA 92704

144-302-05
Occupant
3513 1/2 W Camille St
Santa Ana CA 92704

144-302-05
Occupant
3513 W Camille St
Santa Ana CA 92704

144-302-06
Occupant
3501 1/2 W Camille St
Santa Ana CA 92704

144-302-06
Occupant
3501 W Camille St
Santa Ana CA 92704

144-302-07
Occupant
409 S Gunther St Unit A
Santa Ana CA 92704

144-302-07
Occupant
409 S Gunther St Unit B
Santa Ana CA 92704

144-302-10
Occupant
417 S Gunther St Unit A
Santa Ana CA 92704

144-302-10
Occupant
417 S Gunther St Unit B
Santa Ana CA 92704

144-302-11
Occupant
421 S Gunther St Unit A
Santa Ana CA 92704

144-302-11
Occupant
421 S Gunther St Unit B
Santa Ana CA 92704

144-303-01
Occupant
501 S Harbor Blvd
Santa Ana CA 92704

144-303-01
Occupant
505 S Harbor Blvd
Santa Ana CA 92704

144-303-01
Occupant
509 S Harbor Blvd
Santa Ana CA 92704

144-303-03
Occupant
3712 W Camille St
Santa Ana CA 92704

144-303-04
Occupant
3706 W Camille St
Santa Ana CA 92704

144-303-05
Occupant
3700 W Camille St
Santa Ana CA 92704

144-303-05
Occupant
3700 W Camille St Unit A
Santa Ana CA 92704

144-303-05
Occupant
3700 W Camille St Unit B
Santa Ana CA 92704

144-303-05
Occupant
3702 W Camille St Unit A
Santa Ana CA 92704

144-303-05
Occupant
3702 W Camille St Unit B
Santa Ana CA 92704

144-303-05
Occupant
3704 W Camille St Unit A
Santa Ana CA 92704

144-303-05
Occupant
3704 W Camille St Unit B
Santa Ana CA 92704

144-303-06
Occupant
3638 W Camille St
Santa Ana CA 92704

144-303-06
Occupant
3638 W Camille St Unit A
Santa Ana CA 92704

144-303-06
Occupant
3638 W Camille St Unit B
Santa Ana CA 92704

144-303-07
Occupant
3634 W Camille St
Santa Ana CA 92704

144-303-07
Occupant
3634 W Camille St Unit A
Santa Ana CA 92704

144-303-07
Occupant
3634 W Camille St Unit B
Santa Ana CA 92704

144-303-08
Occupant
3628 W Camille St
Santa Ana CA 92704

144-303-08
Occupant
3628 W Camille St Unit A
Santa Ana CA 92704

144-303-08
Occupant
3628 W Camille St Unit B
Santa Ana CA 92704

144-303-08
Occupant
3628 W Camille St Unit C
Santa Ana CA 92704

144-303-08
Occupant
3628 W Camille St Unit D
Santa Ana CA 92704

144-303-08
Occupant
3632 W Camille St Unit A
Santa Ana CA 92704

144-303-08
Occupant
3632 W Camille St Unit B
Santa Ana CA 92704

144-303-09
Occupant
3622 W Camille St
Santa Ana CA 92704

144-303-09
Occupant
3622 W Camille St Unit A
Santa Ana CA 92704

144-303-09
Occupant
3622 W Camille St Unit B
Santa Ana CA 92704

144-303-10
Occupant
3616 W Camille St Unit A
Santa Ana CA 92704

144-303-10
Occupant
3616 W Camille St Unit B
Santa Ana CA 92704

144-303-10
Occupant
3616 W Camille St Unit C
Santa Ana CA 92704

144-303-10
Occupant
3618 W Camille St Unit A
Santa Ana CA 92704

144-303-10
Occupant
3618 W Camille St Unit B
Santa Ana CA 92704

144-303-11
Occupant
3614 1/2 W Camille St
Santa Ana CA 92704

144-303-11
Occupant
3614 W Camille St
Santa Ana CA 92704

144-303-12
Occupant
3602 W Camille St Unit A
Santa Ana CA 92704

144-303-12
Occupant
3602 W Camille St Unit B
Santa Ana CA 92704

144-303-12
Occupant
3602 W Camille St Unit C
Santa Ana CA 92704

144-303-12
Occupant
3602 W Camille St Unit D
Santa Ana CA 92704

144-303-12
Occupant
3610 W Camille St
Santa Ana CA 92704

144-303-13
Occupant
3602 W Camille St
Santa Ana CA 92704

144-303-14
Occupant
3532 W Camille St
Santa Ana CA 92704

144-303-14
Occupant
3532 W Camille St Unit A
Santa Ana CA 92704

144-303-14
Occupant
3532 W Camille St Unit B
Santa Ana CA 92704

144-303-14
Occupant
3532 W Camille St Unit C
Santa Ana CA 92704

144-303-14
Occupant
3532 W Camille St Unit D
Santa Ana CA 92704

144-303-15
Occupant
3526 W Camille St
Santa Ana CA 92704

144-303-15
Occupant
3526 W Camille St Unit A
Santa Ana CA 92704

144-303-15
Occupant
3526 W Camille St Unit B
Santa Ana CA 92704

144-303-15
Occupant
3530 W Camille St Unit A
Santa Ana CA 92704

144-303-15
Occupant
3530 W Camille St Unit B
Santa Ana CA 92704

144-303-17
Occupant
3520 W Camille St
Santa Ana CA 92704

144-303-18
Occupant
3512 W Camille St
Santa Ana CA 92704

144-303-18
Occupant
3512 W Camille St Unit A
Santa Ana CA 92704

144-303-18
Occupant
3512 W Camille St Unit B
Santa Ana CA 92704

144-303-18
Occupant
3512 W Camille St Unit C
Santa Ana CA 92704

144-303-18
Occupant
3512 W Camille St Unit D
Santa Ana CA 92704

144-303-18
Occupant
3518 W Camille St
Santa Ana CA 92704

144-303-23
Occupant
502 S Jackson St
Santa Ana CA 92704

144-303-23
Occupant
504 S Jackson St
Santa Ana CA 92704

144-303-24
Occupant
506 S Jackson St
Santa Ana CA 92704

144-303-24
Occupant
508 S Jackson St
Santa Ana CA 92704

144-303-25
Occupant
512 S Jackson St
Santa Ana CA 92704

144-303-26
Occupant
514 S Jackson St
Santa Ana CA 92704

144-303-26
Occupant
516 S Jackson St
Santa Ana CA 92704

144-311-05
Occupant
125 S Figueroa St
Santa Ana CA 92703

144-311-05
Occupant
300 S Figueroa St
Santa Ana CA 92704

144-311-08
Occupant
303 S Harbor Blvd Unit A
Santa Ana CA 92704

144-311-08
Occupant
303 S Harbor Blvd Unit B
Santa Ana CA 92704

144-311-08
Occupant
303 S Harbor Blvd Unit C
Santa Ana CA 92704

144-311-08
Occupant
303 S Harbor Blvd Unit D
Santa Ana CA 92704

144-311-08
Occupant
303 S Harbor Blvd Unit E
Santa Ana CA 92704

144-311-08
Occupant
313 S Harbor Blvd
Santa Ana CA 92704

144-311-08
Occupant
313 S Harbor Blvd Unit A
Santa Ana CA 92704

144-311-08
Occupant
313 S Harbor Blvd Unit B
Santa Ana CA 92704

144-311-08
Occupant
313 S Harbor Blvd Unit C
Santa Ana CA 92704

144-311-08
Occupant
313 S Harbor Blvd Unit D
Santa Ana CA 92704

144-311-08
Occupant
313 S Harbor Blvd Unit E
Santa Ana CA 92704

144-311-11
Occupant
225 S Harbor Blvd
Santa Ana CA 92704

144-311-13
Occupant
217 S Harbor Blvd
Santa Ana CA 92704

144-311-13
Occupant
217 S Harbor Blvd Unit A
Santa Ana CA 92704

144-311-13
Occupant
217 S Harbor Blvd Unit B
Santa Ana CA 92704

144-311-13
Occupant
217 S Harbor Blvd Unit C
Santa Ana CA 92704

144-311-13
Occupant
217 S Harbor Blvd Unit D
Santa Ana CA 92704

144-311-13
Occupant
217 S Harbor Blvd Unit E
Santa Ana CA 92704

144-311-13
Occupant
217 S Harbor Blvd Unit F
Santa Ana CA 92704

144-311-13
Occupant
223 S Harbor Blvd Unit G
Santa Ana CA 92704

144-311-13
Occupant
223 S Harbor Blvd Unit H
Santa Ana CA 92704

144-311-14
Occupant
205 S Harbor Blvd
Santa Ana CA 92704

144-311-14
Occupant
213 N Harbor Blvd
Santa Ana CA 92704

144-311-15
Occupant
125 S Harbor Blvd
Santa Ana CA 92704

144-311-16
Occupant
121 S Harbor Blvd
Santa Ana CA 92704

144-311-16
Occupant
123 S Harbor Blvd
Santa Ana CA 92704

144-311-22
Occupant
101 S Harbor Blvd
Santa Ana CA 92704

144-311-27
Occupant
3626 W 1st St
Santa Ana CA 92703

144-311-27
Occupant
3630 W 1st St
Santa Ana CA 92703

144-311-27
Occupant
3636 W 1st St
Santa Ana CA 92703

144-311-29
Occupant
329 S Harbor Blvd
Santa Ana CA 92704

144-311-29
Occupant
329 S Harbor Blvd Ofc
Santa Ana CA 92704

144-311-29
Occupant
329 S Harbor Blvd Spc 1
Santa Ana CA 92704

144-311-29
Occupant
329 S Harbor Blvd Spc 10
Santa Ana CA 92704

144-311-29
Occupant
329 S Harbor Blvd Spc 100
Santa Ana CA 92704

144-311-29
Occupant
329 S Harbor Blvd Spc 11
Santa Ana CA 92704

144-311-29
Occupant
329 S Harbor Blvd Spc 12
Santa Ana CA 92704

144-311-29
Occupant
329 S Harbor Blvd Spc 13
Santa Ana CA 92704

144-311-29
Occupant
329 S Harbor Blvd Spc 14
Santa Ana CA 92704

144-311-29
Occupant
329 S Harbor Blvd Spc 15
Santa Ana CA 92704

144-311-29
Occupant
329 S Harbor Blvd Spc 16
Santa Ana CA 92704

144-311-29
Occupant
329 S Harbor Blvd Spc 17
Santa Ana CA 92704

144-311-29
Occupant
329 S Harbor Blvd Spc 18
Santa Ana CA 92704

144-311-29
Occupant
329 S Harbor Blvd Spc 19
Santa Ana CA 92704

144-311-29
Occupant
329 S Harbor Blvd Spc 2
Santa Ana CA 92704

144-311-29
Occupant
329 S Harbor Blvd Spc 20
Santa Ana CA 92704

144-311-29
Occupant
329 S Harbor Blvd Spc 21
Santa Ana CA 92704

144-311-29
Occupant
329 S Harbor Blvd Spc 22
Santa Ana CA 92704

144-311-29
Occupant
329 S Harbor Blvd Spc 23
Santa Ana CA 92704

144-311-29
Occupant
329 S Harbor Blvd Spc 24
Santa Ana CA 92704

144-311-29
Occupant
329 S Harbor Blvd Spc 25
Santa Ana CA 92704

144-311-29
Occupant
329 S Harbor Blvd Spc 26
Santa Ana CA 92704

144-311-29
Occupant
329 S Harbor Blvd Spc 27
Santa Ana CA 92704

144-311-29
Occupant
329 S Harbor Blvd Spc 28
Santa Ana CA 92704

144-311-29
Occupant
329 S Harbor Blvd Spc 29
Santa Ana CA 92704

144-311-29
Occupant
329 S Harbor Blvd Spc 3
Santa Ana CA 92704

144-311-29
Occupant
329 S Harbor Blvd Spc 30
Santa Ana CA 92704

144-311-29
Occupant
329 S Harbor Blvd Spc 31
Santa Ana CA 92704

144-311-29
Occupant
329 S Harbor Blvd Spc 32
Santa Ana CA 92704

144-311-29
Occupant
329 S Harbor Blvd Spc 33
Santa Ana CA 92704

144-311-29
Occupant
329 S Harbor Blvd Spc 34
Santa Ana CA 92704

144-311-29
Occupant
329 S Harbor Blvd Spc 36
Santa Ana CA 92704

144-311-29
Occupant
329 S Harbor Blvd Spc 37
Santa Ana CA 92704

144-311-29
Occupant
329 S Harbor Blvd Spc 38
Santa Ana CA 92704

144-311-29
Occupant
329 S Harbor Blvd Spc 39
Santa Ana CA 92704

144-311-29
Occupant
329 S Harbor Blvd Spc 4
Santa Ana CA 92704

144-311-29
Occupant
329 S Harbor Blvd Spc 40
Santa Ana CA 92704

144-311-29
Occupant
329 S Harbor Blvd Spc 42
Santa Ana CA 92704

144-311-29
Occupant
329 S Harbor Blvd Spc 43
Santa Ana CA 92704

144-311-29
Occupant
329 S Harbor Blvd Spc 45
Santa Ana CA 92704

144-311-29
Occupant
329 S Harbor Blvd Spc 46
Santa Ana CA 92704

144-311-29
Occupant
329 S Harbor Blvd Spc 47
Santa Ana CA 92704

144-311-29
Occupant
329 S Harbor Blvd Spc 48
Santa Ana CA 92704

144-311-29
Occupant
329 S Harbor Blvd Spc 49
Santa Ana CA 92704

144-311-29
Occupant
329 S Harbor Blvd Spc 5
Santa Ana CA 92704

144-311-29
Occupant
329 S Harbor Blvd Spc 51
Santa Ana CA 92704

144-311-29
Occupant
329 S Harbor Blvd Spc 52
Santa Ana CA 92704

144-311-29
Occupant
329 S Harbor Blvd Spc 53
Santa Ana CA 92704

144-311-29
Occupant
329 S Harbor Blvd Spc 54
Santa Ana CA 92704

144-311-29
Occupant
329 S Harbor Blvd Spc 55
Santa Ana CA 92704

144-311-29
Occupant
329 S Harbor Blvd Spc 56
Santa Ana CA 92704

144-311-29
Occupant
329 S Harbor Blvd Spc 57
Santa Ana CA 92704

144-311-29
Occupant
329 S Harbor Blvd Spc 58
Santa Ana CA 92704

144-311-29
Occupant
329 S Harbor Blvd Spc 59
Santa Ana CA 92704

144-311-29
Occupant
329 S Harbor Blvd Spc 6
Santa Ana CA 92704

144-311-29
Occupant
329 S Harbor Blvd Spc 60
Santa Ana CA 92704

144-311-29
Occupant
329 S Harbor Blvd Spc 61
Santa Ana CA 92704

144-311-29
Occupant
329 S Harbor Blvd Spc 62
Santa Ana CA 92704

144-311-29
Occupant
329 S Harbor Blvd Spc 63
Santa Ana CA 92704

144-311-29
Occupant
329 S Harbor Blvd Spc 64
Santa Ana CA 92704

144-311-29
Occupant
329 S Harbor Blvd Spc 65
Santa Ana CA 92704

144-311-29
Occupant
329 S Harbor Blvd Spc 66
Santa Ana CA 92704

144-311-29
Occupant
329 S Harbor Blvd Spc 67
Santa Ana CA 92704

144-311-29
Occupant
329 S Harbor Blvd Spc 68
Santa Ana CA 92704

144-311-29
Occupant
329 S Harbor Blvd Spc 69
Santa Ana CA 92704

144-311-29
Occupant
329 S Harbor Blvd Spc 7
Santa Ana CA 92704

144-311-29
Occupant
329 S Harbor Blvd Spc 70
Santa Ana CA 92704

144-311-29
Occupant
329 S Harbor Blvd Spc 71
Santa Ana CA 92704

144-311-29
Occupant
329 S Harbor Blvd Spc 72
Santa Ana CA 92704

144-311-29
Occupant
329 S Harbor Blvd Spc 73
Santa Ana CA 92704

144-311-29
Occupant
329 S Harbor Blvd Spc 74
Santa Ana CA 92704

144-311-29
Occupant
329 S Harbor Blvd Spc 75
Santa Ana CA 92704

144-311-29
Occupant
329 S Harbor Blvd Spc 76
Santa Ana CA 92704

144-311-29
Occupant
329 S Harbor Blvd Spc 77
Santa Ana CA 92704

144-311-29
Occupant
329 S Harbor Blvd Spc 78
Santa Ana CA 92704

144-311-29
Occupant
329 S Harbor Blvd Spc 79
Santa Ana CA 92704

144-311-29
Occupant
329 S Harbor Blvd Spc 8
Santa Ana CA 92704

144-311-29
Occupant
329 S Harbor Blvd Spc 80
Santa Ana CA 92704

144-311-29
Occupant
329 S Harbor Blvd Spc 81
Santa Ana CA 92704

144-311-29
Occupant
329 S Harbor Blvd Spc 82
Santa Ana CA 92704

144-311-29
Occupant
329 S Harbor Blvd Spc 83
Santa Ana CA 92704

144-311-29
Occupant
329 S Harbor Blvd Spc 84
Santa Ana CA 92704

144-311-29
Occupant
329 S Harbor Blvd Spc 85
Santa Ana CA 92704

144-311-29
Occupant
329 S Harbor Blvd Spc 86
Santa Ana CA 92704

144-311-29
Occupant
329 S Harbor Blvd Spc 87
Santa Ana CA 92704

144-311-29
Occupant
329 S Harbor Blvd Spc 88
Santa Ana CA 92704

144-311-29
Occupant
329 S Harbor Blvd Spc 89
Santa Ana CA 92704

144-311-29
Occupant
329 S Harbor Blvd Spc 9
Santa Ana CA 92704

144-311-29
Occupant
329 S Harbor Blvd Spc 90
Santa Ana CA 92704

144-311-29
Occupant
329 S Harbor Blvd Spc 91
Santa Ana CA 92704

144-311-29
Occupant
329 S Harbor Blvd Spc 92
Santa Ana CA 92704

144-311-29
Occupant
329 S Harbor Blvd Spc 93
Santa Ana CA 92704

144-311-29
Occupant
329 S Harbor Blvd Spc 94
Santa Ana CA 92704

144-311-29
Occupant
329 S Harbor Blvd Spc 95
Santa Ana CA 92704

144-311-29
Occupant
329 S Harbor Blvd Spc 96
Santa Ana CA 92704

144-311-29
Occupant
329 S Harbor Blvd Spc 97
Santa Ana CA 92704

144-311-29
Occupant
329 S Harbor Blvd Spc 98
Santa Ana CA 92704

144-311-29
Occupant
329 S Harbor Blvd Spc 99
Santa Ana CA 92704

144-311-29
Occupant
329 S Harbor Blvd Unit B
Santa Ana CA 92704

144-311-30
Occupant
3638 W 1st St
Santa Ana CA 92703

144-311-31
Occupant
103 S Harbor Blvd
Santa Ana CA 92704

144-311-31
Occupant
105 S Harbor Blvd
Santa Ana CA 92704

144-311-31
Occupant
107 S Harbor Blvd
Santa Ana CA 92704

144-311-31
Occupant
109 S Harbor Blvd
Santa Ana CA 92704

144-311-31
Occupant
111 S Harbor Blvd
Santa Ana CA 92704

144-311-31
Occupant
113 S Harbor Blvd
Santa Ana CA 92704

144-311-31
Occupant
115 S Harbor Blvd
Santa Ana CA 92704

144-311-31
Occupant
115 S Harbor Blvd Unit A
Santa Ana CA 92704

144-311-31
Occupant
117 S Harbor Blvd
Santa Ana CA 92704

144-311-31
Occupant
119 S Harbor Blvd
Santa Ana CA 92704

144-311-35
Occupant
117 S Figueroa St
Santa Ana CA 92703

144-321-02
Occupant
101 S Gunther St
Santa Ana CA 92704

144-321-08
Occupant
127 N Gunther Pl
Santa Ana CA 92703

144-321-09
Occupant
201 S Gunther St
Santa Ana CA 92704

144-321-09
Occupant
203 S Gunther St
Santa Ana CA 92704

144-321-13
Occupant
217 1/2 S Gunther St
Santa Ana CA 92704

144-321-13
Occupant
217 S Gunther St
Santa Ana CA 92704

144-321-15
Occupant
225 S Gunther St
Santa Ana CA 92704

144-321-20
Occupant
313 S Gunther St
Santa Ana CA 92704

144-321-27
Occupant
3502 W Chestnut Ave
Santa Ana CA 92704

144-321-27
Occupant
3504 W Chestnut Ave
Santa Ana CA 92704

144-321-27
Occupant
3506 W Chestnut Ave
Santa Ana CA 92704

144-321-28
Occupant
3508 W Chestnut Ave
Santa Ana CA 92704

144-321-29
Occupant
3512 W Chestnut Ave
Santa Ana CA 92704

144-321-29
Occupant
3514 W Chestnut Ave
Santa Ana CA 92704

144-321-30
Occupant
3516 W Chestnut Ave
Santa Ana CA 92704

144-321-30
Occupant
3518 W Chestnut Ave
Santa Ana CA 92704

144-321-31
Occupant
3522 W Chestnut Ave
Santa Ana CA 92704

144-321-33
Occupant
3523 W Chestnut Ave
Santa Ana CA 92704

144-321-34
Occupant
3519 W Chestnut Ave
Santa Ana CA 92704

144-321-35
Occupant
3513 W Chestnut Ave
Santa Ana CA 92704

144-321-35
Occupant
3513 W Chestnut Ave Unit A
Santa Ana CA 92704

144-321-35
Occupant
3513 W Chestnut Ave Unit B
Santa Ana CA 92704

144-321-35
Occupant
3513 W Chestnut Ave Unit C
Santa Ana CA 92704

144-321-35
Occupant
3517 W Chestnut Ave
Santa Ana CA 92704

144-321-36
Occupant
3509 W Chestnut Ave
Santa Ana CA 92704

144-321-37
Occupant
336 S Jackson St
Santa Ana CA 92704

144-321-37
Occupant
338 S Jackson St
Santa Ana CA 92704

144-321-38
Occupant
334 S Jackson St
Santa Ana CA 92704

144-321-39
Occupant
328 S Jackson St Unit A
Santa Ana CA 92704

144-321-39
Occupant
328 S Jackson St Unit B
Santa Ana CA 92704

144-321-39
Occupant
328 S Jackson St Unit C
Santa Ana CA 92704

144-321-40
Occupant
322 S Jackson St
Santa Ana CA 92704

144-321-40
Occupant
324 S Jackson St
Santa Ana CA 92704

144-321-41
Occupant
316 S Jackson St
Santa Ana CA 92704

144-321-41
Occupant
318 S Jackson St
Santa Ana CA 92704

144-321-42
Occupant
3510 W Pine St
Santa Ana CA 92704

144-321-42
Occupant
3512 W Pine St
Santa Ana CA 92704

144-321-43
Occupant
3514 W Pine St Unit A
Santa Ana CA 92704

144-321-43
Occupant
3514 W Pine St Unit B
Santa Ana CA 92704

144-321-43
Occupant
3514 W Pine St Unit C
Santa Ana CA 92704

144-321-44
Occupant
3518 W Pine St
Santa Ana CA 92704

144-321-44
Occupant
3520 W Pine St
Santa Ana CA 92704

144-321-45
Occupant
3524 W Pine St
Santa Ana CA 92704

144-321-46
Occupant
3521 W Pine St
Santa Ana CA 92704

144-321-47
Occupant
3517 W Pine St Unit A
Santa Ana CA 92704

144-321-47
Occupant
3517 W Pine St Unit B
Santa Ana CA 92704

144-321-47
Occupant
3517 W Pine St Unit C
Santa Ana CA 92704

144-321-48
Occupant
3513 W Pine St Unit A
Santa Ana CA 92704

144-321-48
Occupant
3513 W Pine St Unit B
Santa Ana CA 92704

144-321-48
Occupant
3513 W Pine St Unit C
Santa Ana CA 92704

144-321-49
Occupant
3509 W Pine St Unit A
Santa Ana CA 92704

144-321-49
Occupant
3509 W Pine St Unit B
Santa Ana CA 92704

144-321-49
Occupant
3509 W Pine St Unit C
Santa Ana CA 92704

144-321-50
Occupant
3505 W Pine St Unit A
Santa Ana CA 92704

144-321-50
Occupant
3505 W Pine St Unit B
Santa Ana CA 92704

144-321-50
Occupant
3505 W Pine St Unit C
Santa Ana CA 92704

144-321-51
Occupant
3501 W Pine St Unit A
Santa Ana CA 92704

144-321-51
Occupant
3501 W Pine St Unit B
Santa Ana CA 92704

144-321-51
Occupant
3501 W Pine St Unit C
Santa Ana CA 92704

144-321-53
Occupant
3520 W 1st St
Santa Ana CA 92703

144-321-53
Occupant
3522 W 1st St
Santa Ana CA 92703

144-321-53
Occupant
3524 W 1st St
Santa Ana CA 92703

144-321-53
Occupant
3526 W 1st St
Santa Ana CA 92703

144-321-53
Occupant
3528 W 1st St
Santa Ana CA 92703

144-321-55
Occupant
405 1/2 S Gunther St
Santa Ana CA 92704

144-321-57
Occupant
3501 W Calle Del Norte Unit A
Santa Ana CA 92704

144-321-57
Occupant
3501 W Calle Del Norte Unit B
Santa Ana CA 92704

144-321-58
Occupant
3505 W Calle Del Norte Unit A
Santa Ana CA 92704

144-321-58
Occupant
3505 W Calle Del Norte Unit B
Santa Ana CA 92704

144-321-59
Occupant
3509 W Calle Del Norte Unit A
Santa Ana CA 92704

144-321-59
Occupant
3509 W Calle Del Norte Unit B
Santa Ana CA 92704

144-321-60
Occupant
202 S Calle Soledad Unit B
Santa Ana CA 92704

144-321-61
Occupant
206 S Calle Soledad Unit A
Santa Ana CA 92704

144-321-61
Occupant
206 S Calle Soledad Unit B
Santa Ana CA 92704

144-321-62
Occupant
210 S Calle Soledad Unit A
Santa Ana CA 92704

144-321-62
Occupant
210 S Calle Soledad Unit B
Santa Ana CA 92704

144-321-63
Occupant
3510 W Calle Del Sur Unit A
Santa Ana CA 92704

144-321-63
Occupant
3510 W Calle Del Sur Unit B
Santa Ana CA 92704

144-321-64
Occupant
3506 W Calle Del Sur Unit A
Santa Ana CA 92704

144-321-65
Occupant
3502 W Calle Del Sur Unit A
Santa Ana CA 92704

144-321-65
Occupant
3502 W Calle Del Sur Unit B
Santa Ana CA 92704

144-322-01
Occupant
3612 W 1st St
Santa Ana CA 92703

144-322-01
Occupant
3620 W 1st St
Santa Ana CA 92703

144-322-02
Occupant
3610 W 1st St
Santa Ana CA 92703

144-322-02
Occupant
3610 W 1st St Unit A
Santa Ana CA 92703

144-322-02
Occupant
3610 W 1st St Unit B
Santa Ana CA 92703

144-322-02
Occupant
3610 W 1st St Unit C
Santa Ana CA 92703

144-322-02
Occupant
3610 W 1st St Unit E
Santa Ana CA 92703

144-322-02
Occupant
3610 W 1st St Unit F
Santa Ana CA 92703

144-322-02
Occupant
3610 W 1st St Unit G
Santa Ana CA 92703

144-322-03
Occupant
118 S Gunther St
Santa Ana CA 92704

144-322-03
Occupant
120 N Gunther Pl
Santa Ana CA 92703

144-322-10
Occupant
218 S Gunther St
Santa Ana CA 92704

144-322-10
Occupant
220 S Gunther St
Santa Ana CA 92704

144-322-12
Occupant
224 S Gunther St
Santa Ana CA 92704

144-322-12
Occupant
226 S Gunther St
Santa Ana CA 92704

144-322-13
Occupant
302 S Gunther St
Santa Ana CA 92704

144-322-14
Occupant
306 S Gunther St
Santa Ana CA 92704

144-322-20
Occupant
402 S Gunther St
Santa Ana CA 92704

144-322-21
Occupant
408 S Gunther St
Santa Ana CA 92704

144-323-01
Occupant
3502 W Calle Del Norte Unit A
Santa Ana CA 92704

144-323-01
Occupant
3502 W Calle Del Norte Unit B
Santa Ana CA 92704

144-323-02
Occupant
3506 W Calle Del Norte Unit A
Santa Ana CA 92704

144-323-02
Occupant
3506 W Calle Del Norte Unit B
Santa Ana CA 92704

144-323-03
Occupant
3505 W Calle Del Sur Unit A
Santa Ana CA 92704

144-323-03
Occupant
3505 W Calle Del Sur Unit B
Santa Ana CA 92704

144-323-04
Occupant
3501 W Calle Del Sur Unit B
Santa Ana CA 92704

144-331-03
Occupant
3126 W 1st St
Santa Ana CA 92703

144-331-04
Occupant
301 S Jackson St Unit A
Santa Ana CA 92704

144-331-04
Occupant
301 S Jackson St Unit B
Santa Ana CA 92704

144-331-04
Occupant
301 S Jackson St Unit C
Santa Ana CA 92704

144-331-05
Occupant
307 S Jackson St Unit A
Santa Ana CA 92704

144-331-05
Occupant
307 S Jackson St Unit B
Santa Ana CA 92704

144-331-05
Occupant
307 S Jackson St Unit C
Santa Ana CA 92704

144-331-06
Occupant
311 S Jackson St Unit 1
Santa Ana CA 92704

144-331-06
Occupant
311 S Jackson St Unit 2
Santa Ana CA 92704

144-331-06
Occupant
311 S Jackson St Unit 3
Santa Ana CA 92704

144-331-07
Occupant
315 S Jackson St Unit A
Santa Ana CA 92704

144-331-07
Occupant
315 S Jackson St Unit B
Santa Ana CA 92704

144-331-07
Occupant
315 S Jackson St Unit C
Santa Ana CA 92704

144-331-08
Occupant
323 S Jackson St
Santa Ana CA 92704

144-331-08
Occupant
327 S Jackson St
Santa Ana CA 92704

144-331-10
Occupant
333 S Jackson St
Santa Ana CA 92704

144-331-11
Occupant
339 S Jackson St
Santa Ana CA 92704

144-331-12
Occupant
338 S Laurel St
Santa Ana CA 92704

144-331-12
Occupant
340 S Laurel St
Santa Ana CA 92704

144-331-13
Occupant
334 S Laurel St
Santa Ana CA 92704

144-331-14
Occupant
328 S Laurel St
Santa Ana CA 92704

144-331-14
Occupant
330 S Laurel St
Santa Ana CA 92704

144-331-15
Occupant
324 S Laurel St
Santa Ana CA 92704

144-331-16
Occupant
316 S Laurel St Unit A
Santa Ana CA 92704

144-331-16
Occupant
316 S Laurel St Unit B
Santa Ana CA 92704

144-331-16
Occupant
316 S Laurel St Unit C
Santa Ana CA 92704

144-331-16
Occupant
322 S Laurel St
Santa Ana CA 92704

144-331-17
Occupant
312 S Laurel St Unit A
Santa Ana CA 92704

144-331-17
Occupant
312 S Laurel St Unit B
Santa Ana CA 92704

144-331-17
Occupant
312 S Laurel St Unit C
Santa Ana CA 92704

144-331-18
Occupant
308 S Laurel St Unit A
Santa Ana CA 92704

144-331-18
Occupant
308 S Laurel St Unit B
Santa Ana CA 92704

144-331-18
Occupant
308 S Laurel St Unit C
Santa Ana CA 92704

144-331-19
Occupant
302 S Laurel St Unit A
Santa Ana CA 92704

144-331-19
Occupant
302 S Laurel St Unit B
Santa Ana CA 92704

144-331-19
Occupant
302 S Laurel St Unit C
Santa Ana CA 92704

144-331-20
Occupant
301 S Laurel St Unit A
Santa Ana CA 92704

144-331-20
Occupant
301 S Laurel St Unit B
Santa Ana CA 92704

144-331-20
Occupant
301 S Laurel St Unit C
Santa Ana CA 92704

144-331-21
Occupant
307 S Laurel St Unit A
Santa Ana CA 92704

144-331-21
Occupant
307 S Laurel St Unit B
Santa Ana CA 92704

144-331-21
Occupant
307 S Laurel St Unit C
Santa Ana CA 92704

144-331-22
Occupant
311 S Laurel St Unit A
Santa Ana CA 92704

144-331-22
Occupant
311 S Laurel St Unit B
Santa Ana CA 92704

144-331-22
Occupant
311 S Laurel St Unit C
Santa Ana CA 92704

144-331-23
Occupant
315 S Laurel St Unit A
Santa Ana CA 92704

144-331-23
Occupant
315 S Laurel St Unit B
Santa Ana CA 92704

144-331-23
Occupant
315 S Laurel St Unit C
Santa Ana CA 92704

144-331-24
Occupant
321 S Laurel St
Santa Ana CA 92704

144-331-24
Occupant
323 S Laurel St
Santa Ana CA 92704

144-331-25
Occupant
327 S Laurel St
Santa Ana CA 92704

144-331-25
Occupant
329 S Laurel St
Santa Ana CA 92704

144-331-26
Occupant
331 S Laurel St
Santa Ana CA 92704

144-331-26
Occupant
333 S Laurel St
Santa Ana CA 92704

144-331-26
Occupant
337 S Laurel St
Santa Ana CA 92704

144-331-28
Occupant
340 S Susan St
Santa Ana CA 92704

144-331-29
Occupant
334 S Susan St
Santa Ana CA 92704

144-331-30
Occupant
330 S Susan St
Santa Ana CA 92704

144-331-31
Occupant
324 S Susan St
Santa Ana CA 92704

144-331-31
Occupant
328 S Susan St
Santa Ana CA 92704

144-331-32
Occupant
316 S Susan St Unit A
Santa Ana CA 92704

144-331-32
Occupant
316 S Susan St Unit B
Santa Ana CA 92704

144-331-32
Occupant
316 S Susan St Unit C
Santa Ana CA 92704

144-331-33
Occupant
312 S Susan St Unit A
Santa Ana CA 92704

144-331-33
Occupant
312 S Susan St Unit B
Santa Ana CA 92704

144-331-33
Occupant
312 S Susan St Unit C
Santa Ana CA 92704

144-331-34
Occupant
308 S Susan St Unit B
Santa Ana CA 92704

144-331-34
Occupant
308 S Susan St Unit C
Santa Ana CA 92704

144-331-35
Occupant
302 S Susan St Unit A
Santa Ana CA 92704

144-331-35
Occupant
302 S Susan St Unit B
Santa Ana CA 92704

144-331-35
Occupant
302 S Susan St Unit C
Santa Ana CA 92704

144-331-36
Occupant
301 S Susan St Unit A
Santa Ana CA 92704

144-331-36
Occupant
301 S Susan St Unit B
Santa Ana CA 92704

144-331-36
Occupant
301 S Susan St Unit C
Santa Ana CA 92704

144-331-37
Occupant
307 S Susan St Unit A
Santa Ana CA 92704

144-331-37
Occupant
307 S Susan St Unit B
Santa Ana CA 92704

144-331-37
Occupant
307 S Susan St Unit C
Santa Ana CA 92704

144-331-38
Occupant
311 S Susan St Unit A
Santa Ana CA 92704

144-331-38
Occupant
311 S Susan St Unit B
Santa Ana CA 92704

144-331-38
Occupant
311 S Susan St Unit C
Santa Ana CA 92704

144-331-39
Occupant
315 S Susan St Unit A
Santa Ana CA 92704

144-331-39
Occupant
315 S Susan St Unit B
Santa Ana CA 92704

144-331-39
Occupant
315 S Susan St Unit C
Santa Ana CA 92704

144-331-40
Occupant
321 S Susan St Unit A
Santa Ana CA 92704

144-331-40
Occupant
321 S Susan St Unit B
Santa Ana CA 92704

144-331-40
Occupant
321 S Susan St Unit C
Santa Ana CA 92704

144-331-41
Occupant
327 S Susan St Unit A
Santa Ana CA 92704

144-331-41
Occupant
327 S Susan St Unit B
Santa Ana CA 92704

144-331-41
Occupant
327 S Susan St Unit C
Santa Ana CA 92704

144-331-42
Occupant
331 S Susan St Unit A
Santa Ana CA 92704

144-331-42
Occupant
331 S Susan St Unit B
Santa Ana CA 92704

144-331-43
Occupant
337 S Susan St Unit A
Santa Ana CA 92704

144-331-43
Occupant
337 S Susan St Unit C
Santa Ana CA 92704

144-331-44
Occupant
341 S Susan St Unit A
Santa Ana CA 92704

144-331-44
Occupant
341 S Susan St Unit B
Santa Ana CA 92704

144-331-44
Occupant
341 S Susan St Unit C
Santa Ana CA 92704

144-332-02
Occupant
3418 W Chestnut Ave
Santa Ana CA 92704

144-332-02
Occupant
3422 W Chestnut Ave
Santa Ana CA 92704

144-332-03
Occupant
3414 W Chestnut Ave
Santa Ana CA 92704

144-332-03
Occupant
3416 W Chestnut Ave
Santa Ana CA 92704

144-332-04
Occupant
3408 W Chestnut Ave
Santa Ana CA 92704

144-332-05
Occupant
3404 W Chestnut Ave
Santa Ana CA 92704

144-332-06
Occupant
3324 W Chestnut Ave
Santa Ana CA 92704

144-332-07
Occupant
3318 W Chestnut Ave
Santa Ana CA 92704

144-332-07
Occupant
3320 W Chestnut Ave
Santa Ana CA 92704

144-332-08
Occupant
3316 W Chestnut Ave
Santa Ana CA 92704

144-332-09
Occupant
3308 W Chestnut Ave
Santa Ana CA 92704

144-332-09
Occupant
3310 W Chestnut Ave
Santa Ana CA 92704

144-332-10
Occupant
3304 W Chestnut Ave
Santa Ana CA 92704

144-332-10
Occupant
3306 W Chestnut Ave
Santa Ana CA 92704

144-351-21
Occupant
1005 S Harbor Blvd
Santa Ana CA 92704

144-351-22
Occupant
3720 W Kent Ave Unit A
Santa Ana CA 92704

144-351-22
Occupant
3720 W Kent Ave Unit B
Santa Ana CA 92704

144-351-23
Occupant
3710 W Kent Ave Unit A
Santa Ana CA 92704

144-351-23
Occupant
3710 W Kent Ave Unit B
Santa Ana CA 92704

144-361-03
Occupant
938 S Figueroa St
Santa Ana CA 92704

144-361-04
Occupant
932 S Figueroa St
Santa Ana CA 92704

144-361-17
Occupant
925 S Figueroa St
Santa Ana CA 92704

144-361-19
Occupant
933 S Figueroa St
Santa Ana CA 92704

144-361-31
Occupant
915 S Bewley St
Santa Ana CA 92704

144-361-33
Occupant
925 S Bewley St
Santa Ana CA 92704

144-361-35
Occupant
933 S Bewley St
Santa Ana CA 92704

144-361-41
Occupant
910 S Gunther St
Santa Ana CA 92704

144-361-42
Occupant
906 S Gunther St
Santa Ana CA 92704

144-361-45
Occupant
907 S Gunther St
Santa Ana CA 92704

144-361-46
Occupant
911 S Gunther St
Santa Ana CA 92704

144-361-47
Occupant
915 S Gunther St
Santa Ana CA 92704

144-361-60
Occupant
801 S Harbor Blvd
Santa Ana CA 92704

144-361-60
Occupant
801 S Harbor Blvd Unit 100
Santa Ana CA 92704

144-361-60
Occupant
801 S Harbor Blvd Unit 101
Santa Ana CA 92704

144-361-60
Occupant
801 S Harbor Blvd Unit 102
Santa Ana CA 92704

144-361-60
Occupant
801 S Harbor Blvd Unit 103
Santa Ana CA 92704

144-361-60
Occupant
801 S Harbor Blvd Unit 104
Santa Ana CA 92704

144-361-60
Occupant
801 S Harbor Blvd Unit 105
Santa Ana CA 92704

144-361-60
Occupant
801 S Harbor Blvd Unit 106
Santa Ana CA 92704

144-361-60
Occupant
801 S Harbor Blvd Unit 107
Santa Ana CA 92704

144-361-60
Occupant
801 S Harbor Blvd Unit 108
Santa Ana CA 92704

144-361-60
Occupant
801 S Harbor Blvd Unit 109
Santa Ana CA 92704

144-361-60
Occupant
801 S Harbor Blvd Unit 110
Santa Ana CA 92704

144-361-60
Occupant
801 S Harbor Blvd Unit 111
Santa Ana CA 92704

144-361-60
Occupant
801 S Harbor Blvd Unit 112
Santa Ana CA 92704

144-361-60
Occupant
801 S Harbor Blvd Unit 114
Santa Ana CA 92704

144-361-60
Occupant
801 S Harbor Blvd Unit 115
Santa Ana CA 92704

144-361-60
Occupant
801 S Harbor Blvd Unit 116
Santa Ana CA 92704

144-361-60
Occupant
801 S Harbor Blvd Unit 116a
Santa Ana CA 92704

144-361-60
Occupant
801 S Harbor Blvd Unit 117
Santa Ana CA 92704

144-361-60
Occupant
801 S Harbor Blvd Unit 118
Santa Ana CA 92704

144-361-60
Occupant
801 S Harbor Blvd Unit 119
Santa Ana CA 92704

144-361-60
Occupant
801 S Harbor Blvd Unit 120
Santa Ana CA 92704

144-361-60
Occupant
801 S Harbor Blvd Unit 121
Santa Ana CA 92704

144-361-60
Occupant
801 S Harbor Blvd Unit 122
Santa Ana CA 92704

144-361-60
Occupant
801 S Harbor Blvd Unit 123
Santa Ana CA 92704

144-361-60
Occupant
801 S Harbor Blvd Unit 124
Santa Ana CA 92704

144-361-60
Occupant
801 S Harbor Blvd Unit 155
Santa Ana CA 92704

144-361-60
Occupant
801 S Harbor Blvd Unit 156
Santa Ana CA 92704

144-361-60
Occupant
801 S Harbor Blvd Unit 157
Santa Ana CA 92704

144-361-60
Occupant
801 S Harbor Blvd Unit 158
Santa Ana CA 92704

144-361-60
Occupant
801 S Harbor Blvd Unit 159
Santa Ana CA 92704

144-361-60
Occupant
801 S Harbor Blvd Unit 160
Santa Ana CA 92704

144-361-60
Occupant
801 S Harbor Blvd Unit 161
Santa Ana CA 92704

144-361-60
Occupant
801 S Harbor Blvd Unit 162
Santa Ana CA 92704

144-361-60
Occupant
801 S Harbor Blvd Unit 163
Santa Ana CA 92704

144-361-60
Occupant
801 S Harbor Blvd Unit 164
Santa Ana CA 92704

144-361-60
Occupant
801 S Harbor Blvd Unit 165
Santa Ana CA 92704

144-361-60
Occupant
801 S Harbor Blvd Unit 166
Santa Ana CA 92704

144-361-60
Occupant
801 S Harbor Blvd Unit 167
Santa Ana CA 92704

144-361-60
Occupant
801 S Harbor Blvd Unit 168
Santa Ana CA 92704

144-361-61
Occupant
901 S Harbor Blvd
Santa Ana CA 92704

144-361-61
Occupant
901 S Harbor Blvd Ofc
Santa Ana CA 92704

144-361-61
Occupant
901 S Harbor Blvd Unit 200
Santa Ana CA 92704

144-361-61
Occupant
901 S Harbor Blvd Unit 201
Santa Ana CA 92704

144-361-61
Occupant
901 S Harbor Blvd Unit 202
Santa Ana CA 92704

144-361-61
Occupant
901 S Harbor Blvd Unit 203
Santa Ana CA 92704

144-361-61
Occupant
901 S Harbor Blvd Unit 204
Santa Ana CA 92704

144-361-61
Occupant
901 S Harbor Blvd Unit 205
Santa Ana CA 92704

144-361-61
Occupant
901 S Harbor Blvd Unit 206
Santa Ana CA 92704

144-361-61
Occupant
901 S Harbor Blvd Unit 207
Santa Ana CA 92704

144-361-61
Occupant
901 S Harbor Blvd Unit 208
Santa Ana CA 92704

144-361-61
Occupant
901 S Harbor Blvd Unit 209
Santa Ana CA 92704

144-361-61
Occupant
901 S Harbor Blvd Unit 210
Santa Ana CA 92704

144-361-61
Occupant
901 S Harbor Blvd Unit 211
Santa Ana CA 92704

144-361-61
Occupant
901 S Harbor Blvd Unit 212
Santa Ana CA 92704

144-361-61
Occupant
901 S Harbor Blvd Unit 213
Santa Ana CA 92704

144-361-61
Occupant
901 S Harbor Blvd Unit 244
Santa Ana CA 92704

144-361-61
Occupant
901 S Harbor Blvd Unit 245
Santa Ana CA 92704

144-361-61
Occupant
901 S Harbor Blvd Unit 246
Santa Ana CA 92704

144-361-61
Occupant
901 S Harbor Blvd Unit 247
Santa Ana CA 92704

144-361-61
Occupant
901 S Harbor Blvd Unit 248
Santa Ana CA 92704

144-361-61
Occupant
901 S Harbor Blvd Unit 249
Santa Ana CA 92704

144-361-61
Occupant
901 S Harbor Blvd Unit 250
Santa Ana CA 92704

144-361-61
Occupant
901 S Harbor Blvd Unit 251
Santa Ana CA 92704

144-361-61
Occupant
901 S Harbor Blvd Unit 252
Santa Ana CA 92704

144-361-61
Occupant
901 S Harbor Blvd Unit 253
Santa Ana CA 92704

144-361-61
Occupant
901 S Harbor Blvd Unit 254
Santa Ana CA 92704

144-361-61
Occupant
901 S Harbor Blvd Unit 255
Santa Ana CA 92704

144-361-61
Occupant
901 S Harbor Blvd Unit 256
Santa Ana CA 92704

144-361-61
Occupant
901 S Harbor Blvd Unit 257
Santa Ana CA 92704

144-361-61
Occupant
901 S Harbor Blvd Unit 258
Santa Ana CA 92704

144-361-61
Occupant
901 S Harbor Blvd Unit 259
Santa Ana CA 92704

144-361-61
Occupant
905 S Harbor Blvd Unit 300
Santa Ana CA 92704

144-361-61
Occupant
905 S Harbor Blvd Unit 301
Santa Ana CA 92704

144-361-61
Occupant
905 S Harbor Blvd Unit 302
Santa Ana CA 92704

144-361-61
Occupant
905 S Harbor Blvd Unit 303
Santa Ana CA 92704

144-361-61
Occupant
905 S Harbor Blvd Unit 304
Santa Ana CA 92704

144-361-61
Occupant
905 S Harbor Blvd Unit 305
Santa Ana CA 92704

144-361-61
Occupant
905 S Harbor Blvd Unit 306
Santa Ana CA 92704

144-361-61
Occupant
905 S Harbor Blvd Unit 307
Santa Ana CA 92704

144-361-61
Occupant
905 S Harbor Blvd Unit 308
Santa Ana CA 92704

144-361-61
Occupant
905 S Harbor Blvd Unit 309
Santa Ana CA 92704

144-361-61
Occupant
905 S Harbor Blvd Unit 310
Santa Ana CA 92704

144-361-61
Occupant
905 S Harbor Blvd Unit 311
Santa Ana CA 92704

144-361-61
Occupant
905 S Harbor Blvd Unit 312
Santa Ana CA 92704

144-361-61
Occupant
905 S Harbor Blvd Unit 313
Santa Ana CA 92704

144-361-61
Occupant
905 S Harbor Blvd Unit 344
Santa Ana CA 92704

144-361-61
Occupant
905 S Harbor Blvd Unit 345
Santa Ana CA 92704

144-361-61
Occupant
905 S Harbor Blvd Unit 346
Santa Ana CA 92704

144-361-61
Occupant
905 S Harbor Blvd Unit 347
Santa Ana CA 92704

144-361-61
Occupant
905 S Harbor Blvd Unit 348
Santa Ana CA 92704

144-361-61
Occupant
905 S Harbor Blvd Unit 349
Santa Ana CA 92704

144-361-61
Occupant
905 S Harbor Blvd Unit 350
Santa Ana CA 92704

144-361-61
Occupant
905 S Harbor Blvd Unit 351
Santa Ana CA 92704

144-361-61
Occupant
905 S Harbor Blvd Unit 352
Santa Ana CA 92704

144-361-61
Occupant
905 S Harbor Blvd Unit 353
Santa Ana CA 92704

144-361-61
Occupant
905 S Harbor Blvd Unit 354
Santa Ana CA 92704

144-361-61
Occupant
905 S Harbor Blvd Unit 355
Santa Ana CA 92704

144-361-61
Occupant
905 S Harbor Blvd Unit 356
Santa Ana CA 92704

144-361-61
Occupant
905 S Harbor Blvd Unit 357
Santa Ana CA 92704

144-361-61
Occupant
905 S Harbor Blvd Unit 358
Santa Ana CA 92704

144-361-61
Occupant
905 S Harbor Blvd Unit 359
Santa Ana CA 92704

144-361-61
Occupant
905 S Harbor Blvd Unit 360
Santa Ana CA 92704

144-362-03
Occupant
3608 W Roberts Dr
Santa Ana CA 92704

144-371-14
Occupant
910 S Laurel St
Santa Ana CA 92704

144-372-02
Occupant
921 S Laurel St
Santa Ana CA 92704

144-521-03
Occupant
710 S Susan St
Santa Ana CA 92704

144-522-04
Occupant
713 S Susan St
Santa Ana CA 92704

144-522-06
Occupant
721 S Susan St
Santa Ana CA 92704

144-541-03
Occupant
123 Miller Pl
Santa Ana CA 92704

144-541-11
Occupant
3348 Dorsey Dr
Santa Ana CA 92704

144-541-14
Occupant
3348 Goodman Dr
Santa Ana CA 92704

144-541-17
Occupant
3360 Goodman Dr
Santa Ana CA 92704

144-541-21
Occupant
212 Miller Pl
Santa Ana CA 92704

144-541-24
Occupant
3410 Dorsey Dr
Santa Ana CA 92704

144-541-25
Occupant
211 Shaw Pl
Santa Ana CA 92704

144-541-27
Occupant
219 Shaw Pl
Santa Ana CA 92704

144-541-38
Occupant
3409 Dorsey Dr
Santa Ana CA 92704

144-541-40
Occupant
3353 Dorsey Dr
Santa Ana CA 92704

144-541-43
Occupant
3348 Lombardo Dr
Santa Ana CA 92704

144-541-44
Occupant
3352 Lombardo Dr
Santa Ana CA 92704

144-541-52
Occupant
3428 Lombardo Dr
Santa Ana CA 92704

144-541-55
Occupant
3413 Lombardo Dr
Santa Ana CA 92704

144-541-59
Occupant
120 Miller Pl
Santa Ana CA 92704

144-551-20
Occupant
220 Kenton Dr
Santa Ana CA 92704

144-551-22
Occupant
3329 Goodman Dr
Santa Ana CA 92704

144-551-24
Occupant
3337 Goodman Dr
Santa Ana CA 92704

144-551-25
Occupant
3341 Goodman Dr
Santa Ana CA 92704

144-551-27
Occupant
3344 Dorsey Dr
Santa Ana CA 92704

144-551-36
Occupant
3319 Dorsey Dr
Santa Ana CA 92704

144-561-01
Occupant
3600 W Mcfadden Ave
Santa Ana CA 92704

144-561-01
Occupant
3600 W Mcfadden Ave Unit 700
Santa Ana CA 92704

144-561-04
Occupant
3700 W Mcfadden Ave
Santa Ana CA 92704

144-561-04
Occupant
3710 W Mcfadden Ave
Santa Ana CA 92704

144-561-04
Occupant
3720 W Mcfadden Ave
Santa Ana CA 92704

144-561-04
Occupant
3730 W Mcfadden Ave
Santa Ana CA 92704

144-561-04
Occupant
3730 W Mcfadden Ave Unit Glut
Santa Ana CA 92704

144-561-04
Occupant
3740 W Mcfadden Ave
Santa Ana CA 92704

144-561-04
Occupant
3746 W Mcfadden Ave
Santa Ana CA 92704

144-561-04
Occupant
3750 W Mcfadden Ave Unit A
Santa Ana CA 92704

144-561-04
Occupant
3750 W Mcfadden Ave Unit B
Santa Ana CA 92704

144-561-04
Occupant
3750 W Mcfadden Ave Unit C
Santa Ana CA 92704

144-561-04
Occupant
3750 W Mcfadden Ave Unit D
Santa Ana CA 92704

144-561-04
Occupant
3750 W Mcfadden Ave Unit E
Santa Ana CA 92704

144-561-04
Occupant
3750 W Mcfadden Ave Unit F
Santa Ana CA 92704

144-561-04
Occupant
3750 W Mcfadden Ave Unit G
Santa Ana CA 92704

144-561-04
Occupant
3750 W Mcfadden Ave Unit H
Santa Ana CA 92704

144-561-04
Occupant
3750 W Mcfadden Ave Unit I
Santa Ana CA 92704

144-561-07
Occupant
751 S Harbor Blvd
Santa Ana CA 92704

144-561-08
Occupant
701 S Harbor Blvd
Santa Ana CA 92704

144-561-08
Occupant
701 S Harbor Blvd Unit A
Santa Ana CA 92704

144-561-08
Occupant
701 S Harbor Blvd Unit B
Santa Ana CA 92704

144-561-08
Occupant
701 S Harbor Blvd Unit C
Santa Ana CA 92704

144-561-08
Occupant
701 S Harbor Blvd Unit D
Santa Ana CA 92704

144-561-08
Occupant
721 S Harbor Blvd
Santa Ana CA 92704

144-561-09
Occupant
3770 W Mcfadden Ave
Santa Ana CA 92704

144-561-09
Occupant
3770 W Mcfadden Ave Unit B
Santa Ana CA 92704

144-561-09
Occupant
3770 W Mcfadden Ave Unit C
Santa Ana CA 92704

144-561-09
Occupant
3770 W Mcfadden Ave Unit D
Santa Ana CA 92704

144-561-09
Occupant
3770 W Mcfadden Ave Unit E
Santa Ana CA 92704

144-561-09
Occupant
3770 W Mcfadden Ave Unit H
Santa Ana CA 92704

144-561-10
Occupant
3760 W Mcfadden Ave
Santa Ana CA 92704

144-561-10
Occupant
3760 W Mcfadden Ave Unit A
Santa Ana CA 92704

144-561-10
Occupant
3760 W Mcfadden Ave Unit B
Santa Ana CA 92704

144-561-10
Occupant
3760 W Mcfadden Ave Unit C
Santa Ana CA 92704

144-561-10
Occupant
3760 W Mcfadden Ave Unit D
Santa Ana CA 92704

144-561-10
Occupant
3760 W Mcfadden Ave Unit E
Santa Ana CA 92704

144-561-10
Occupant
3764 W Mcfadden Ave
Santa Ana CA 92704

188-011-13
Occupant
4223 Welfleet Cmn
Santa Ana CA 92704

188-011-14
Occupant
4219 Welfleet Cmn
Santa Ana CA 92704

188-011-15
Occupant
4215 Welfleet Cmn
Santa Ana CA 92704

188-011-16
Occupant
4211 Welfleet Cmn
Santa Ana CA 92704

188-011-17
Occupant
4207 Welfleet Cmn
Santa Ana CA 92704

188-011-18
Occupant
4203 Welfleet Cmn
Santa Ana CA 92704

188-012-14
Occupant
4236 Simsbury Cmn
Santa Ana CA 92704

188-012-17
Occupant
4224 Simsbury Cmn
Santa Ana CA 92704

188-012-18
Occupant
4220 Simsburry Cmn
Santa Ana CA 92704

188-012-21
Occupant
4208 Simsburry Cmn
Santa Ana CA 92704

188-012-22
Occupant
4204 Simsburry Cmn
Santa Ana CA 92704

188-012-23
Occupant
337 Suffolk Cmn
Santa Ana CA 92704

188-012-24
Occupant
333 Suffolk Cmn
Santa Ana CA 92704

188-012-29
Occupant
313 Suffolk Cmn
Santa Ana CA 92704

188-013-07
Occupant
4227 Simsburry Cmn
Santa Ana CA 92704

188-013-08
Occupant
4223 Simsburry Cmn
Santa Ana CA 92704

188-013-11
Occupant
324 New London Cmn
Santa Ana CA 92704

188-014-04
Occupant
304 Brewster Cmn
Santa Ana CA 92704

188-014-11
Occupant
313 New London Cmn
Santa Ana CA 92704

188-015-01
Occupant
4216 Welfleet Cmn
Santa Ana CA 92704

188-015-02
Occupant
4212 Welfleet Cmn
Santa Ana CA 92704

188-015-03
Occupant
4208 Welfleet Cmn
Santa Ana CA 92704

188-015-04
Occupant
304 Suffolk Cmn
Santa Ana CA 92704

188-015-05
Occupant
308 Suffolk Cmn
Santa Ana CA 92704

188-015-13
Occupant
305 Burlington Cmn
Santa Ana CA 92704

188-015-14
Occupant
301 Burlington Cmn
Santa Ana CA 92704

188-016-05
Occupant
329 Brewster Cmn
Santa Ana CA 92704

188-016-07
Occupant
4207 Simsburry Cmn
Santa Ana CA 92704

188-016-08
Occupant
4203 Simsburry Cmn
Santa Ana CA 92704

188-021-21
Occupant
110 S Shannon St
Santa Ana CA 92704

188-021-22
Occupant
202 S Shannon St Unit A
Santa Ana CA 92704

188-021-22
Occupant
202 S Shannon St Unit B
Santa Ana CA 92704

188-021-22
Occupant
202 S Shannon St Unit C
Santa Ana CA 92704

188-021-23
Occupant
206 S Shannon St Unit A
Santa Ana CA 92704

188-021-23
Occupant
206 S Shannon St Unit B
Santa Ana CA 92704

188-021-23
Occupant
206 S Shannon St Unit C
Santa Ana CA 92704

188-021-24
Occupant
210 S Shannon St Unit A
Santa Ana CA 92704

188-021-24
Occupant
210 S Shannon St Unit B
Santa Ana CA 92704

188-021-24
Occupant
210 S Shannon St Unit C
Santa Ana CA 92704

188-021-25
Occupant
214 S Shannon St Unit A
Santa Ana CA 92704

188-021-25
Occupant
214 S Shannon St Unit C
Santa Ana CA 92704

188-021-29
Occupant
4200 W 1st St Ofc
Santa Ana CA 92703

188-021-29
Occupant
4206 W 1st St
Santa Ana CA 92703

188-021-29
Occupant
4210 W 1st St Unit 101
Santa Ana CA 92703

188-021-29
Occupant
4210 W 1st St Unit 102
Santa Ana CA 92703

188-021-29
Occupant
4210 W 1st St Unit 105
Santa Ana CA 92703

188-021-29
Occupant
4210 W 1st St Unit 106
Santa Ana CA 92703

188-021-29
Occupant
4210 W 1st St Unit 107
Santa Ana CA 92703

188-021-29
Occupant
4210 W 1st St Unit 108
Santa Ana CA 92703

188-021-29
Occupant
4210 W 1st St Unit 111
Santa Ana CA 92703

188-021-29
Occupant
4210 W 1st St Unit 112
Santa Ana CA 92703

188-021-29
Occupant
4210 W 1st St Unit 201
Santa Ana CA 92703

188-021-29
Occupant
4210 W 1st St Unit 202
Santa Ana CA 92703

188-021-29
Occupant
4210 W 1st St Unit 203
Santa Ana CA 92703

188-021-29
Occupant
4210 W 1st St Unit 204
Santa Ana CA 92703

188-021-29
Occupant
4210 W 1st St Unit 205
Santa Ana CA 92703

188-021-29
Occupant
4210 W 1st St Unit 206
Santa Ana CA 92703

188-021-29
Occupant
4210 W 1st St Unit 207
Santa Ana CA 92703

188-021-29
Occupant
4210 W 1st St Unit 208
Santa Ana CA 92703

188-021-29
Occupant
4210 W 1st St Unit 209
Santa Ana CA 92703

188-021-29
Occupant
4210 W 1st St Unit 210
Santa Ana CA 92703

188-021-29
Occupant
4210 W 1st St Unit 211
Santa Ana CA 92703

188-021-29
Occupant
4210 W 1st St Unit 212
Santa Ana CA 92703

188-021-29
Occupant
4210 W 1st St Unit 301
Santa Ana CA 92703

188-021-29
Occupant
4210 W 1st St Unit 302
Santa Ana CA 92703

188-021-29
Occupant
4210 W 1st St Unit 305
Santa Ana CA 92703

188-021-29
Occupant
4210 W 1st St Unit 306
Santa Ana CA 92703

188-021-29
Occupant
4210 W 1st St Unit 307
Santa Ana CA 92703

188-021-29
Occupant
4210 W 1st St Unit 308
Santa Ana CA 92703

188-021-29
Occupant
4210 W 1st St Unit 311
Santa Ana CA 92703

188-021-29
Occupant
4210 W 1st St Unit 312
Santa Ana CA 92703

188-021-29
Occupant
4220 W 1st St Unit 101
Santa Ana CA 92703

188-021-29
Occupant
4220 W 1st St Unit 102
Santa Ana CA 92703

188-021-29
Occupant
4220 W 1st St Unit 105
Santa Ana CA 92703

188-021-29
Occupant
4220 W 1st St Unit 106
Santa Ana CA 92703

188-021-29
Occupant
4220 W 1st St Unit 107
Santa Ana CA 92703

188-021-29
Occupant
4220 W 1st St Unit 108
Santa Ana CA 92703

188-021-29
Occupant
4220 W 1st St Unit 111
Santa Ana CA 92703

188-021-29
Occupant
4220 W 1st St Unit 112
Santa Ana CA 92703

188-021-29
Occupant
4220 W 1st St Unit 113
Santa Ana CA 92703

188-021-29
Occupant
4220 W 1st St Unit 114
Santa Ana CA 92703

188-021-29
Occupant
4220 W 1st St Unit 117
Santa Ana CA 92703

188-021-29
Occupant
4220 W 1st St Unit 118
Santa Ana CA 92703

188-021-29
Occupant
4220 W 1st St Unit 201
Santa Ana CA 92703

188-021-29
Occupant
4220 W 1st St Unit 202
Santa Ana CA 92703

188-021-29
Occupant
4220 W 1st St Unit 203
Santa Ana CA 92703

188-021-29
Occupant
4220 W 1st St Unit 204
Santa Ana CA 92703

188-021-29
Occupant
4220 W 1st St Unit 205
Santa Ana CA 92703

188-021-29
Occupant
4220 W 1st St Unit 206
Santa Ana CA 92703

188-021-29
Occupant
4220 W 1st St Unit 207
Santa Ana CA 92703

188-021-29
Occupant
4220 W 1st St Unit 208
Santa Ana CA 92703

188-021-29
Occupant
4220 W 1st St Unit 209
Santa Ana CA 92703

188-021-29
Occupant
4220 W 1st St Unit 210
Santa Ana CA 92703

188-021-29
Occupant
4220 W 1st St Unit 211
Santa Ana CA 92703

188-021-29
Occupant
4220 W 1st St Unit 212
Santa Ana CA 92703

188-021-29
Occupant
4220 W 1st St Unit 213
Santa Ana CA 92703

188-021-29
Occupant
4220 W 1st St Unit 214
Santa Ana CA 92703

188-021-29
Occupant
4220 W 1st St Unit 215
Santa Ana CA 92703

188-021-29
Occupant
4220 W 1st St Unit 216
Santa Ana CA 92703

188-021-29
Occupant
4220 W 1st St Unit 217
Santa Ana CA 92703

188-021-29
Occupant
4220 W 1st St Unit 218
Santa Ana CA 92703

188-021-29
Occupant
4220 W 1st St Unit 301
Santa Ana CA 92703

188-021-29
Occupant
4220 W 1st St Unit 302
Santa Ana CA 92703

188-021-29
Occupant
4220 W 1st St Unit 305
Santa Ana CA 92703

188-021-29
Occupant
4220 W 1st St Unit 306
Santa Ana CA 92703

188-021-29
Occupant
4220 W 1st St Unit 307
Santa Ana CA 92703

188-021-29
Occupant
4220 W 1st St Unit 308
Santa Ana CA 92703

188-021-29
Occupant
4220 W 1st St Unit 311
Santa Ana CA 92703

188-021-29
Occupant
4220 W 1st St Unit 312
Santa Ana CA 92703

188-021-29
Occupant
4220 W 1st St Unit 313
Santa Ana CA 92703

188-021-29
Occupant
4220 W 1st St Unit 314
Santa Ana CA 92703

188-021-29
Occupant
4220 W 1st St Unit 317
Santa Ana CA 92703

188-021-29
Occupant
4220 W 1st St Unit 318
Santa Ana CA 92703

188-021-29
Occupant
4230 W 1st St Unit 101
Santa Ana CA 92703

188-021-29
Occupant
4230 W 1st St Unit 102
Santa Ana CA 92703

188-021-29
Occupant
4230 W 1st St Unit 105
Santa Ana CA 92703

188-021-29
Occupant
4230 W 1st St Unit 106
Santa Ana CA 92703

188-021-29
Occupant
4230 W 1st St Unit 107
Santa Ana CA 92703

188-021-29
Occupant
4230 W 1st St Unit 108
Santa Ana CA 92703

188-021-29
Occupant
4230 W 1st St Unit 111
Santa Ana CA 92703

188-021-29
Occupant
4230 W 1st St Unit 112
Santa Ana CA 92703

188-021-29
Occupant
4230 W 1st St Unit 113
Santa Ana CA 92703

188-021-29
Occupant
4230 W 1st St Unit 114
Santa Ana CA 92703

188-021-29
Occupant
4230 W 1st St Unit 117
Santa Ana CA 92703

188-021-29
Occupant
4230 W 1st St Unit 118
Santa Ana CA 92703

188-021-29
Occupant
4230 W 1st St Unit 201
Santa Ana CA 92703

188-021-29
Occupant
4230 W 1st St Unit 202
Santa Ana CA 92703

188-021-29
Occupant
4230 W 1st St Unit 203
Santa Ana CA 92703

188-021-29
Occupant
4230 W 1st St Unit 204
Santa Ana CA 92703

188-021-29
Occupant
4230 W 1st St Unit 205
Santa Ana CA 92703

188-021-29
Occupant
4230 W 1st St Unit 206
Santa Ana CA 92703

188-021-29
Occupant
4230 W 1st St Unit 207
Santa Ana CA 92703

188-021-29
Occupant
4230 W 1st St Unit 208
Santa Ana CA 92703

188-021-29
Occupant
4230 W 1st St Unit 209
Santa Ana CA 92703

188-021-29
Occupant
4230 W 1st St Unit 210
Santa Ana CA 92703

188-021-29
Occupant
4230 W 1st St Unit 211
Santa Ana CA 92703

188-021-29
Occupant
4230 W 1st St Unit 212
Santa Ana CA 92703

188-021-29
Occupant
4230 W 1st St Unit 213
Santa Ana CA 92703

188-021-29
Occupant
4230 W 1st St Unit 214
Santa Ana CA 92703

188-021-29
Occupant
4230 W 1st St Unit 215
Santa Ana CA 92703

188-021-29
Occupant
4230 W 1st St Unit 216
Santa Ana CA 92703

188-021-29
Occupant
4230 W 1st St Unit 217
Santa Ana CA 92703

188-021-29
Occupant
4230 W 1st St Unit 218
Santa Ana CA 92703

188-021-29
Occupant
4230 W 1st St Unit 301
Santa Ana CA 92703

188-021-29
Occupant
4230 W 1st St Unit 302
Santa Ana CA 92703

188-021-29
Occupant
4230 W 1st St Unit 305
Santa Ana CA 92703

188-021-29
Occupant
4230 W 1st St Unit 306
Santa Ana CA 92703

188-021-29
Occupant
4230 W 1st St Unit 307
Santa Ana CA 92703

188-021-29
Occupant
4230 W 1st St Unit 308
Santa Ana CA 92703

188-021-29
Occupant
4230 W 1st St Unit 311
Santa Ana CA 92703

188-021-29
Occupant
4230 W 1st St Unit 312
Santa Ana CA 92703

188-021-29
Occupant
4230 W 1st St Unit 313
Santa Ana CA 92703

188-021-29
Occupant
4230 W 1st St Unit 314
Santa Ana CA 92703

188-021-29
Occupant
4230 W 1st St Unit 317
Santa Ana CA 92703

188-021-29
Occupant
4230 W 1st St Unit 318
Santa Ana CA 92703

188-021-29
Occupant
4240 W 1st St Unit 101
Santa Ana CA 92703

188-021-29
Occupant
4240 W 1st St Unit 102
Santa Ana CA 92703

188-021-29
Occupant
4240 W 1st St Unit 105
Santa Ana CA 92703

188-021-29
Occupant
4240 W 1st St Unit 106
Santa Ana CA 92703

188-021-29
Occupant
4240 W 1st St Unit 107
Santa Ana CA 92703

188-021-29
Occupant
4240 W 1st St Unit 108
Santa Ana CA 92703

188-021-29
Occupant
4240 W 1st St Unit 111
Santa Ana CA 92703

188-021-29
Occupant
4240 W 1st St Unit 112
Santa Ana CA 92703

188-021-29
Occupant
4240 W 1st St Unit 113
Santa Ana CA 92703

188-021-29
Occupant
4240 W 1st St Unit 114
Santa Ana CA 92703

188-021-29
Occupant
4240 W 1st St Unit 117
Santa Ana CA 92703

188-021-29
Occupant
4240 W 1st St Unit 118
Santa Ana CA 92703

188-021-29
Occupant
4240 W 1st St Unit 201
Santa Ana CA 92703

188-021-29
Occupant
4240 W 1st St Unit 202
Santa Ana CA 92703

188-021-29
Occupant
4240 W 1st St Unit 203
Santa Ana CA 92703

188-021-29
Occupant
4240 W 1st St Unit 204
Santa Ana CA 92703

188-021-29
Occupant
4240 W 1st St Unit 205
Santa Ana CA 92703

188-021-29
Occupant
4240 W 1st St Unit 206
Santa Ana CA 92703

188-021-29
Occupant
4240 W 1st St Unit 207
Santa Ana CA 92703

188-021-29
Occupant
4240 W 1st St Unit 208
Santa Ana CA 92703

188-021-29
Occupant
4240 W 1st St Unit 209
Santa Ana CA 92703

188-021-29
Occupant
4240 W 1st St Unit 210
Santa Ana CA 92703

188-021-29
Occupant
4240 W 1st St Unit 211
Santa Ana CA 92703

188-021-29
Occupant
4240 W 1st St Unit 212
Santa Ana CA 92703

188-021-29
Occupant
4240 W 1st St Unit 213
Santa Ana CA 92703

188-021-29
Occupant
4240 W 1st St Unit 214
Santa Ana CA 92703

188-021-29
Occupant
4240 W 1st St Unit 215
Santa Ana CA 92703

188-021-29
Occupant
4240 W 1st St Unit 216
Santa Ana CA 92703

188-021-29
Occupant
4240 W 1st St Unit 217
Santa Ana CA 92703

188-021-29
Occupant
4240 W 1st St Unit 218
Santa Ana CA 92703

188-021-29
Occupant
4240 W 1st St Unit 301
Santa Ana CA 92703

188-021-29
Occupant
4240 W 1st St Unit 302
Santa Ana CA 92703

188-021-29
Occupant
4240 W 1st St Unit 305
Santa Ana CA 92703

188-021-29
Occupant
4240 W 1st St Unit 306
Santa Ana CA 92703

188-021-29
Occupant
4240 W 1st St Unit 307
Santa Ana CA 92703

188-021-29
Occupant
4240 W 1st St Unit 308
Santa Ana CA 92703

188-021-29
Occupant
4240 W 1st St Unit 311
Santa Ana CA 92703

188-021-29
Occupant
4240 W 1st St Unit 312
Santa Ana CA 92703

188-021-29
Occupant
4240 W 1st St Unit 313
Santa Ana CA 92703

188-021-29
Occupant
4240 W 1st St Unit 314
Santa Ana CA 92703

188-021-29
Occupant
4240 W 1st St Unit 317
Santa Ana CA 92703

188-021-29
Occupant
4240 W 1st St Unit 318
Santa Ana CA 92703

188-021-29
Occupant
4250 W 1st St Unit 101
Santa Ana CA 92703

188-021-29
Occupant
4250 W 1st St Unit 102
Santa Ana CA 92703

188-021-29
Occupant
4250 W 1st St Unit 105
Santa Ana CA 92703

188-021-29
Occupant
4250 W 1st St Unit 106
Santa Ana CA 92703

188-021-29
Occupant
4250 W 1st St Unit 107
Santa Ana CA 92703

188-021-29
Occupant
4250 W 1st St Unit 108
Santa Ana CA 92703

188-021-29
Occupant
4250 W 1st St Unit 111
Santa Ana CA 92703

188-021-29
Occupant
4250 W 1st St Unit 112
Santa Ana CA 92703

188-021-29
Occupant
4250 W 1st St Unit 201
Santa Ana CA 92703

188-021-29
Occupant
4250 W 1st St Unit 202
Santa Ana CA 92703

188-021-29
Occupant
4250 W 1st St Unit 203
Santa Ana CA 92703

188-021-29
Occupant
4250 W 1st St Unit 204
Santa Ana CA 92703

188-021-29
Occupant
4250 W 1st St Unit 205
Santa Ana CA 92703

188-021-29
Occupant
4250 W 1st St Unit 206
Santa Ana CA 92703

188-021-29
Occupant
4250 W 1st St Unit 207
Santa Ana CA 92703

188-021-29
Occupant
4250 W 1st St Unit 208
Santa Ana CA 92703

188-021-29
Occupant
4250 W 1st St Unit 209
Santa Ana CA 92703

188-021-29
Occupant
4250 W 1st St Unit 210
Santa Ana CA 92703

188-021-29
Occupant
4250 W 1st St Unit 211
Santa Ana CA 92703

188-021-29
Occupant
4250 W 1st St Unit 212
Santa Ana CA 92703

188-021-29
Occupant
4250 W 1st St Unit 301
Santa Ana CA 92703

188-021-29
Occupant
4250 W 1st St Unit 302
Santa Ana CA 92703

188-021-29
Occupant
4250 W 1st St Unit 305
Santa Ana CA 92703

188-021-29
Occupant
4250 W 1st St Unit 306
Santa Ana CA 92703

188-021-29
Occupant
4250 W 1st St Unit 307
Santa Ana CA 92703

188-021-29
Occupant
4250 W 1st St Unit 308
Santa Ana CA 92703

188-021-29
Occupant
4250 W 1st St Unit 311
Santa Ana CA 92703

188-021-29
Occupant
4250 W 1st St Unit 312
Santa Ana CA 92703

188-021-29
Occupant
4260 W 1st St Unit 101
Santa Ana CA 92703

188-021-29
Occupant
4260 W 1st St Unit 102
Santa Ana CA 92703

188-021-29
Occupant
4260 W 1st St Unit 105
Santa Ana CA 92703

188-021-29
Occupant
4260 W 1st St Unit 106
Santa Ana CA 92703

188-021-29
Occupant
4260 W 1st St Unit 107
Santa Ana CA 92703

188-021-29
Occupant
4260 W 1st St Unit 108
Santa Ana CA 92703

188-021-29
Occupant
4260 W 1st St Unit 111
Santa Ana CA 92703

188-021-29
Occupant
4260 W 1st St Unit 112
Santa Ana CA 92703

188-021-29
Occupant
4260 W 1st St Unit 201
Santa Ana CA 92703

188-021-29
Occupant
4260 W 1st St Unit 202
Santa Ana CA 92703

188-021-29
Occupant
4260 W 1st St Unit 203
Santa Ana CA 92703

188-021-29
Occupant
4260 W 1st St Unit 204
Santa Ana CA 92703

188-021-29
Occupant
4260 W 1st St Unit 205
Santa Ana CA 92703

188-021-29
Occupant
4260 W 1st St Unit 206
Santa Ana CA 92703

188-021-29
Occupant
4260 W 1st St Unit 207
Santa Ana CA 92703

188-021-29
Occupant
4260 W 1st St Unit 208
Santa Ana CA 92703

188-021-29
Occupant
4260 W 1st St Unit 209
Santa Ana CA 92703

188-021-29
Occupant
4260 W 1st St Unit 210
Santa Ana CA 92703

188-021-29
Occupant
4260 W 1st St Unit 211
Santa Ana CA 92703

188-021-29
Occupant
4260 W 1st St Unit 212
Santa Ana CA 92703

188-021-29
Occupant
4260 W 1st St Unit 301
Santa Ana CA 92703

188-021-29
Occupant
4260 W 1st St Unit 302
Santa Ana CA 92703

188-021-29
Occupant
4260 W 1st St Unit 305
Santa Ana CA 92703

188-021-29
Occupant
4260 W 1st St Unit 306
Santa Ana CA 92703

188-021-29
Occupant
4260 W 1st St Unit 307
Santa Ana CA 92703

188-021-29
Occupant
4260 W 1st St Unit 308
Santa Ana CA 92703

188-021-29
Occupant
4260 W 1st St Unit 311
Santa Ana CA 92703

188-021-29
Occupant
4260 W 1st St Unit 312
Santa Ana CA 92703

188-031-01
Occupant
4080 W 1st St
Santa Ana CA 92703

188-031-01
Occupant
4080 W 1st St Ofc
Santa Ana CA 92703

188-031-01
Occupant
4080 W 1st St Spc 101
Santa Ana CA 92703

188-031-01
Occupant
4080 W 1st St Spc 102
Santa Ana CA 92703

188-031-01
Occupant
4080 W 1st St Spc 103
Santa Ana CA 92703

188-031-01
Occupant
4080 W 1st St Spc 104
Santa Ana CA 92703

188-031-01
Occupant
4080 W 1st St Spc 105
Santa Ana CA 92703

188-031-01
Occupant
4080 W 1st St Spc 106
Santa Ana CA 92703

188-031-01
Occupant
4080 W 1st St Spc 107
Santa Ana CA 92703

188-031-01
Occupant
4080 W 1st St Spc 108
Santa Ana CA 92703

188-031-01
Occupant
4080 W 1st St Spc 109
Santa Ana CA 92703

188-031-01
Occupant
4080 W 1st St Spc 110
Santa Ana CA 92703

188-031-01
Occupant
4080 W 1st St Spc 111
Santa Ana CA 92703

188-031-01
Occupant
4080 W 1st St Spc 112
Santa Ana CA 92703

188-031-01
Occupant
4080 W 1st St Spc 113
Santa Ana CA 92703

188-031-01
Occupant
4080 W 1st St Spc 114
Santa Ana CA 92703

188-031-01
Occupant
4080 W 1st St Spc 115
Santa Ana CA 92703

188-031-01
Occupant
4080 W 1st St Spc 116
Santa Ana CA 92703

188-031-01
Occupant
4080 W 1st St Spc 117
Santa Ana CA 92703

188-031-01
Occupant
4080 W 1st St Spc 118
Santa Ana CA 92703

188-031-01
Occupant
4080 W 1st St Spc 119
Santa Ana CA 92703

188-031-01
Occupant
4080 W 1st St Spc 120
Santa Ana CA 92703

188-031-01
Occupant
4080 W 1st St Spc 121
Santa Ana CA 92703

188-031-01
Occupant
4080 W 1st St Spc 122
Santa Ana CA 92703

188-031-01
Occupant
4080 W 1st St Spc 123
Santa Ana CA 92703

188-031-01
Occupant
4080 W 1st St Spc 124
Santa Ana CA 92703

188-031-01
Occupant
4080 W 1st St Spc 125
Santa Ana CA 92703

188-031-01
Occupant
4080 W 1st St Spc 126
Santa Ana CA 92703

188-031-01
Occupant
4080 W 1st St Spc 127
Santa Ana CA 92703

188-031-01
Occupant
4080 W 1st St Spc 128
Santa Ana CA 92703

188-031-01
Occupant
4080 W 1st St Spc 129
Santa Ana CA 92703

188-031-01
Occupant
4080 W 1st St Spc 130
Santa Ana CA 92703

188-031-01
Occupant
4080 W 1st St Spc 131
Santa Ana CA 92703

188-031-01
Occupant
4080 W 1st St Spc 132
Santa Ana CA 92703

188-031-01
Occupant
4080 W 1st St Spc 133
Santa Ana CA 92703

188-031-01
Occupant
4080 W 1st St Spc 134
Santa Ana CA 92703

188-031-01
Occupant
4080 W 1st St Spc 135
Santa Ana CA 92703

188-031-01
Occupant
4080 W 1st St Spc 136
Santa Ana CA 92703

188-031-01
Occupant
4080 W 1st St Spc 137
Santa Ana CA 92703

188-031-01
Occupant
4080 W 1st St Spc 138
Santa Ana CA 92703

188-031-01
Occupant
4080 W 1st St Spc 139
Santa Ana CA 92703

188-031-01
Occupant
4080 W 1st St Spc 140
Santa Ana CA 92703

188-031-01
Occupant
4080 W 1st St Spc 141
Santa Ana CA 92703

188-031-01
Occupant
4080 W 1st St Spc 142
Santa Ana CA 92703

188-031-01
Occupant
4080 W 1st St Spc 143
Santa Ana CA 92703

188-031-01
Occupant
4080 W 1st St Spc 144
Santa Ana CA 92703

188-031-01
Occupant
4080 W 1st St Spc 145
Santa Ana CA 92703

188-031-01
Occupant
4080 W 1st St Spc 146
Santa Ana CA 92703

188-031-01
Occupant
4080 W 1st St Spc 147
Santa Ana CA 92703

188-031-01
Occupant
4080 W 1st St Spc 148
Santa Ana CA 92703

188-031-01
Occupant
4080 W 1st St Spc 149
Santa Ana CA 92703

188-031-01
Occupant
4080 W 1st St Spc 150
Santa Ana CA 92703

188-031-01
Occupant
4080 W 1st St Spc 151
Santa Ana CA 92703

188-031-01
Occupant
4080 W 1st St Spc 152
Santa Ana CA 92703

188-031-01
Occupant
4080 W 1st St Spc 153
Santa Ana CA 92703

188-031-01
Occupant
4080 W 1st St Spc 154
Santa Ana CA 92703

188-031-01
Occupant
4080 W 1st St Spc 155
Santa Ana CA 92703

188-031-01
Occupant
4080 W 1st St Spc 156
Santa Ana CA 92703

188-031-01
Occupant
4080 W 1st St Spc 157
Santa Ana CA 92703

188-031-01
Occupant
4080 W 1st St Spc 158
Santa Ana CA 92703

188-031-01
Occupant
4080 W 1st St Spc 159
Santa Ana CA 92703

188-031-01
Occupant
4080 W 1st St Spc 160
Santa Ana CA 92703

188-031-01
Occupant
4080 W 1st St Spc 161
Santa Ana CA 92703

188-031-01
Occupant
4080 W 1st St Spc 162
Santa Ana CA 92703

188-031-01
Occupant
4080 W 1st St Spc 163
Santa Ana CA 92703

188-031-01
Occupant
4080 W 1st St Spc 164
Santa Ana CA 92703

188-031-01
Occupant
4080 W 1st St Spc 165
Santa Ana CA 92703

188-031-01
Occupant
4080 W 1st St Spc 166
Santa Ana CA 92703

188-031-01
Occupant
4080 W 1st St Spc 167
Santa Ana CA 92703

188-031-01
Occupant
4080 W 1st St Spc 168
Santa Ana CA 92703

188-031-01
Occupant
4080 W 1st St Spc 169
Santa Ana CA 92703

188-031-01
Occupant
4080 W 1st St Spc 170
Santa Ana CA 92703

188-031-01
Occupant
4080 W 1st St Spc 171
Santa Ana CA 92703

188-031-01
Occupant
4080 W 1st St Spc 172
Santa Ana CA 92703

188-031-01
Occupant
4080 W 1st St Spc 173
Santa Ana CA 92703

188-031-01
Occupant
4080 W 1st St Spc 174
Santa Ana CA 92703

188-031-01
Occupant
4080 W 1st St Spc 175
Santa Ana CA 92703

188-031-01
Occupant
4080 W 1st St Spc 176
Santa Ana CA 92703

188-031-01
Occupant
4080 W 1st St Spc 177
Santa Ana CA 92703

188-031-01
Occupant
4080 W 1st St Spc 178
Santa Ana CA 92703

188-031-01
Occupant
4080 W 1st St Spc 179
Santa Ana CA 92703

188-031-01
Occupant
4080 W 1st St Spc 180
Santa Ana CA 92703

188-031-01
Occupant
4080 W 1st St Spc 181
Santa Ana CA 92703

188-031-01
Occupant
4080 W 1st St Spc 182
Santa Ana CA 92703

188-031-01
Occupant
4080 W 1st St Spc 183
Santa Ana CA 92703

188-031-01
Occupant
4080 W 1st St Spc 184
Santa Ana CA 92703

188-031-01
Occupant
4080 W 1st St Spc 185
Santa Ana CA 92703

188-031-01
Occupant
4080 W 1st St Spc 186
Santa Ana CA 92703

188-031-01
Occupant
4080 W 1st St Spc 187
Santa Ana CA 92703

188-031-01
Occupant
4080 W 1st St Spc 188
Santa Ana CA 92703

188-031-01
Occupant
4080 W 1st St Spc 189
Santa Ana CA 92703

188-031-01
Occupant
4080 W 1st St Spc 190
Santa Ana CA 92703

188-031-01
Occupant
4080 W 1st St Spc 191
Santa Ana CA 92703

188-031-01
Occupant
4080 W 1st St Spc 192
Santa Ana CA 92703

188-031-01
Occupant
4080 W 1st St Spc 193
Santa Ana CA 92703

188-031-01
Occupant
4080 W 1st St Spc 194
Santa Ana CA 92703

188-031-01
Occupant
4080 W 1st St Spc 195
Santa Ana CA 92703

188-031-01
Occupant
4080 W 1st St Spc 196
Santa Ana CA 92703

188-031-01
Occupant
4080 W 1st St Spc 197
Santa Ana CA 92703

188-031-01
Occupant
4080 W 1st St Spc 198
Santa Ana CA 92703

188-031-01
Occupant
4080 W 1st St Spc 199
Santa Ana CA 92703

188-031-01
Occupant
4080 W 1st St Spc 200
Santa Ana CA 92703

188-031-01
Occupant
4080 W 1st St Spc 201
Santa Ana CA 92703

188-031-01
Occupant
4080 W 1st St Spc 202
Santa Ana CA 92703

188-031-01
Occupant
4080 W 1st St Spc 203
Santa Ana CA 92703

188-031-01
Occupant
4080 W 1st St Spc 204
Santa Ana CA 92703

188-031-01
Occupant
4080 W 1st St Spc 205
Santa Ana CA 92703

188-031-01
Occupant
4080 W 1st St Spc 206
Santa Ana CA 92703

188-031-01
Occupant
4080 W 1st St Spc 207
Santa Ana CA 92703

188-031-01
Occupant
4080 W 1st St Spc 208
Santa Ana CA 92703

188-031-01
Occupant
4080 W 1st St Spc 209
Santa Ana CA 92703

188-031-01
Occupant
4080 W 1st St Spc 210
Santa Ana CA 92703

188-031-01
Occupant
4080 W 1st St Spc 211
Santa Ana CA 92703

188-031-01
Occupant
4080 W 1st St Spc 212
Santa Ana CA 92703

188-031-01
Occupant
4080 W 1st St Spc 213
Santa Ana CA 92703

188-031-01
Occupant
4080 W 1st St Spc 214
Santa Ana CA 92703

188-031-01
Occupant
4080 W 1st St Spc 215
Santa Ana CA 92703

188-031-01
Occupant
4080 W 1st St Spc 216
Santa Ana CA 92703

188-031-01
Occupant
4080 W 1st St Spc 217
Santa Ana CA 92703

188-031-01
Occupant
4080 W 1st St Spc 218
Santa Ana CA 92703

188-031-01
Occupant
4080 W 1st St Spc 219
Santa Ana CA 92703

188-031-01
Occupant
4080 W 1st St Spc 220
Santa Ana CA 92703

188-031-01
Occupant
4080 W 1st St Spc 221
Santa Ana CA 92703

188-031-01
Occupant
4080 W 1st St Spc 222
Santa Ana CA 92703

188-031-01
Occupant
4080 W 1st St Spc 223
Santa Ana CA 92703

188-031-01
Occupant
4080 W 1st St Spc 224
Santa Ana CA 92703

188-031-01
Occupant
4080 W 1st St Spc 225
Santa Ana CA 92703

188-031-01
Occupant
4080 W 1st St Spc 226
Santa Ana CA 92703

188-031-01
Occupant
4080 W 1st St Spc 227
Santa Ana CA 92703

188-031-01
Occupant
4080 W 1st St Spc 228
Santa Ana CA 92703

188-031-01
Occupant
4080 W 1st St Spc 229
Santa Ana CA 92703

188-031-01
Occupant
4080 W 1st St Spc 230
Santa Ana CA 92703

188-031-01
Occupant
4080 W 1st St Spc 231
Santa Ana CA 92703

188-031-01
Occupant
4080 W 1st St Spc 232
Santa Ana CA 92703

188-031-01
Occupant
4080 W 1st St Spc 233
Santa Ana CA 92703

188-031-01
Occupant
4080 W 1st St Spc 234
Santa Ana CA 92703

188-031-01
Occupant
4080 W 1st St Spc 235
Santa Ana CA 92703

188-031-01
Occupant
4080 W 1st St Spc 236
Santa Ana CA 92703

188-031-01
Occupant
4080 W 1st St Spc 237
Santa Ana CA 92703

188-031-01
Occupant
4080 W 1st St Spc 238
Santa Ana CA 92703

188-031-01
Occupant
4080 W 1st St Spc 239
Santa Ana CA 92703

188-031-01
Occupant
4080 W 1st St Spc 240
Santa Ana CA 92703

188-031-01
Occupant
4080 W 1st St Spc 241
Santa Ana CA 92703

188-031-01
Occupant
4080 W 1st St Spc 242
Santa Ana CA 92703

188-031-01
Occupant
4080 W 1st St Spc 243
Santa Ana CA 92703

188-031-01
Occupant
4080 W 1st St Spc 244
Santa Ana CA 92703

188-031-01
Occupant
4080 W 1st St Spc 245
Santa Ana CA 92703

188-031-01
Occupant
4080 W 1st St Spc 246
Santa Ana CA 92703

188-031-01
Occupant
4080 W 1st St Spc 247
Santa Ana CA 92703

188-031-01
Occupant
4080 W 1st St Spc 248
Santa Ana CA 92703

188-031-01
Occupant
4080 W 1st St Spc 249
Santa Ana CA 92703

188-031-01
Occupant
4080 W 1st St Spc 250
Santa Ana CA 92703

188-031-01
Occupant
4080 W 1st St Spc 251
Santa Ana CA 92703

188-031-01
Occupant
4080 W 1st St Spc 252
Santa Ana CA 92703

188-031-01
Occupant
4080 W 1st St Spc 253
Santa Ana CA 92703

188-031-01
Occupant
4080 W 1st St Spc 254
Santa Ana CA 92703

188-031-01
Occupant
4080 W 1st St Spc 255
Santa Ana CA 92703

188-031-01
Occupant
4080 W 1st St Spc 256
Santa Ana CA 92703

188-031-01
Occupant
4080 W 1st St Spc 257
Santa Ana CA 92703

188-031-01
Occupant
4080 W 1st St Spc 258
Santa Ana CA 92703

188-031-01
Occupant
4080 W 1st St Spc 259
Santa Ana CA 92703

188-031-01
Occupant
4080 W 1st St Spc 260
Santa Ana CA 92703

188-031-01
Occupant
4080 W 1st St Spc 261
Santa Ana CA 92703

188-031-01
Occupant
4080 W 1st St Spc 262
Santa Ana CA 92703

188-031-01
Occupant
4080 W 1st St Spc 263
Santa Ana CA 92703

188-031-01
Occupant
4080 W 1st St Spc 264
Santa Ana CA 92703

188-031-01
Occupant
4080 W 1st St Spc 265
Santa Ana CA 92703

188-031-01
Occupant
4080 W 1st St Spc 266
Santa Ana CA 92703

188-031-01
Occupant
4080 W 1st St Spc 267
Santa Ana CA 92703

188-031-01
Occupant
4080 W 1st St Spc 268
Santa Ana CA 92703

188-031-01
Occupant
4080 W 1st St Spc 269
Santa Ana CA 92703

188-031-01
Occupant
4080 W 1st St Spc 270
Santa Ana CA 92703

188-031-01
Occupant
4080 W 1st St Spc 271
Santa Ana CA 92703

188-031-01
Occupant
4080 W 1st St Spc 272
Santa Ana CA 92703

188-031-01
Occupant
4080 W 1st St Spc 273
Santa Ana CA 92703

188-031-01
Occupant
4080 W 1st St Spc 274
Santa Ana CA 92703

188-031-01
Occupant
4080 W 1st St Spc 275
Santa Ana CA 92703

188-031-01
Occupant
4080 W 1st St Spc 276
Santa Ana CA 92703

188-031-01
Occupant
4080 W 1st St Spc 277
Santa Ana CA 92703

188-031-01
Occupant
4080 W 1st St Spc 278
Santa Ana CA 92703

188-031-01
Occupant
4080 W 1st St Spc 279
Santa Ana CA 92703

188-031-01
Occupant
4080 W 1st St Spc 280
Santa Ana CA 92703

188-031-01
Occupant
4080 W 1st St Spc 281
Santa Ana CA 92703

188-031-01
Occupant
4080 W 1st St Spc 282
Santa Ana CA 92703

188-031-01
Occupant
4080 W 1st St Spc 283
Santa Ana CA 92703

188-031-01
Occupant
4080 W 1st St Spc 284
Santa Ana CA 92703

188-031-01
Occupant
4080 W 1st St Spc 285
Santa Ana CA 92703

188-031-01
Occupant
4080 W 1st St Spc 286
Santa Ana CA 92703

188-031-01
Occupant
4080 W 1st St Spc 287
Santa Ana CA 92703

188-031-01
Occupant
4080 W 1st St Spc 288
Santa Ana CA 92703

188-031-01
Occupant
4080 W 1st St Spc 289
Santa Ana CA 92703

188-031-01
Occupant
4080 W 1st St Spc 290
Santa Ana CA 92703

188-031-01
Occupant
4080 W 1st St Spc 291
Santa Ana CA 92703

188-031-02
Occupant
2040 W 1st St
Santa Ana CA 92703

188-041-01
Occupant
100 S Harbor Blvd
Santa Ana CA 92704

188-041-02
Occupant
120 S Harbor Blvd
Santa Ana CA 92704

188-041-02
Occupant
120 S Harbor Blvd Unit A
Santa Ana CA 92704

188-041-02
Occupant
120 S Harbor Blvd Unit B
Santa Ana CA 92704

188-041-02
Occupant
120 S Harbor Blvd Unit C
Santa Ana CA 92704

188-041-02
Occupant
120 S Harbor Blvd Unit D
Santa Ana CA 92704

188-041-02
Occupant
120 S Harbor Blvd Unit E
Santa Ana CA 92704

188-041-02
Occupant
120 S Harbor Blvd Unit F
Santa Ana CA 92704

188-041-02
Occupant
120 S Harbor Blvd Unit G
Santa Ana CA 92704

188-041-02
Occupant
120 S Harbor Blvd Unit H
Santa Ana CA 92704

188-041-02
Occupant
120 S Harbor Blvd Unit I
Santa Ana CA 92704

188-041-02
Occupant
120 S Harbor Blvd Unit J
Santa Ana CA 92704

188-041-02
Occupant
120 S Harbor Blvd Unit K
Santa Ana CA 92704

188-041-02
Occupant
120 S Harbor Blvd Unit M
Santa Ana CA 92704

188-041-02
Occupant
120 S Harbor Blvd Unit N
Santa Ana CA 92704

188-041-04
Occupant
130 S Harbor Blvd
Santa Ana CA 92704

188-041-04
Occupant
150 S Harbor Blvd Unit A
Santa Ana CA 92704

188-041-04
Occupant
150 S Harbor Blvd Unit B
Santa Ana CA 92704

188-041-04
Occupant
150 S Harbor Blvd Unit D
Santa Ana CA 92704

188-041-04
Occupant
150 S Harbor Blvd Unit E
Santa Ana CA 92704

188-041-04
Occupant
150 S Harbor Blvd Unit F
Santa Ana CA 92704

188-041-04
Occupant
150 S Harbor Blvd Unit G
Santa Ana CA 92704

188-041-04
Occupant
150 S Harbor Blvd Unit H
Santa Ana CA 92704

188-041-04
Occupant
150 S Harbor Blvd Unit I
Santa Ana CA 92704

188-041-04
Occupant
150 S Harbor Blvd Unit J
Santa Ana CA 92704

188-041-04
Occupant
150 S Harbor Blvd Unit K
Santa Ana CA 92704

188-041-04
Occupant
150 S Harbor Blvd Unit L
Santa Ana CA 92704

188-041-04
Occupant
160 S Harbor Blvd Unit A
Santa Ana CA 92704

188-041-04
Occupant
160 S Harbor Blvd Unit B
Santa Ana CA 92704

188-041-04
Occupant
160 S Harbor Blvd Unit C
Santa Ana CA 92704

188-041-04
Occupant
160 S Harbor Blvd Unit D
Santa Ana CA 92704

188-041-04
Occupant
160 S Harbor Blvd Unit E
Santa Ana CA 92704

188-041-04
Occupant
160 S Harbor Blvd Unit F
Santa Ana CA 92704

188-041-04
Occupant
160 S Harbor Blvd Unit G
Santa Ana CA 92704

188-041-04
Occupant
160 S Harbor Blvd Unit H
Santa Ana CA 92704

188-041-04
Occupant
160 S Harbor Blvd Unit I
Santa Ana CA 92704

188-041-04
Occupant
160 S Harbor Blvd Unit J
Santa Ana CA 92704

188-041-04
Occupant
160 S Harbor Blvd Unit K
Santa Ana CA 92704

188-041-04
Occupant
160 S Harbor Blvd Unit L
Santa Ana CA 92704

188-041-04
Occupant
160 S Harbor Blvd Unit M
Santa Ana CA 92704

188-041-04
Occupant
160 S Harbor Blvd Unit N
Santa Ana CA 92704

188-041-04
Occupant
160 S Harbor Blvd Unit O
Santa Ana CA 92704

188-041-04
Occupant
160 S Harbor Blvd Unit P
Santa Ana CA 92704

188-041-04
Occupant
160 S Harbor Blvd Unit Q
Santa Ana CA 92704

188-041-04
Occupant
160 S Harbor Blvd Unit R
Santa Ana CA 92704

188-041-04
Occupant
160 S Harbor Blvd Unit S
Santa Ana CA 92704

188-041-04
Occupant
160 S Harbor Blvd Unit T
Santa Ana CA 92704

188-041-05
Occupant
200 S Harbor Blvd
Santa Ana CA 92704

188-041-06
Occupant
288 S Harbor Blvd
Santa Ana CA 92704

188-041-07
Occupant
324 S Harbor Blvd
Santa Ana CA 92704

188-041-07
Occupant
326 S Harbor Blvd
Santa Ana CA 92704

188-051-01
Occupant
4117 W Mcfadden Ave Ofc
Santa Ana CA 92704

188-051-01
Occupant
4117 W Mcfadden Ave Spc 1
Santa Ana CA 92704

188-051-01
Occupant
4117 W Mcfadden Ave Spc 10
Santa Ana CA 92704

188-051-01
Occupant
4117 W Mcfadden Ave Spc 102
Santa Ana CA 92704

188-051-01
Occupant
4117 W Mcfadden Ave Spc 104
Santa Ana CA 92704

188-051-01
Occupant
4117 W Mcfadden Ave Spc 106
Santa Ana CA 92704

188-051-01
Occupant
4117 W Mcfadden Ave Spc 108
Santa Ana CA 92704

188-051-01
Occupant
4117 W Mcfadden Ave Spc 11
Santa Ana CA 92704

188-051-01
Occupant
4117 W Mcfadden Ave Spc 110
Santa Ana CA 92704

188-051-01
Occupant
4117 W Mcfadden Ave Spc 112
Santa Ana CA 92704

188-051-01
Occupant
4117 W Mcfadden Ave Spc 114
Santa Ana CA 92704

188-051-01
Occupant
4117 W Mcfadden Ave Spc 116
Santa Ana CA 92704

188-051-01
Occupant
4117 W Mcfadden Ave Spc 118
Santa Ana CA 92704

188-051-01
Occupant
4117 W Mcfadden Ave Spc 12
Santa Ana CA 92704

188-051-01
Occupant
4117 W Mcfadden Ave Spc 120
Santa Ana CA 92704

188-051-01
Occupant
4117 W Mcfadden Ave Spc 122
Santa Ana CA 92704

188-051-01
Occupant
4117 W Mcfadden Ave Spc 124
Santa Ana CA 92704

188-051-01
Occupant
4117 W Mcfadden Ave Spc 126
Santa Ana CA 92704

188-051-01
Occupant
4117 W Mcfadden Ave Spc 128
Santa Ana CA 92704

188-051-01
Occupant
4117 W Mcfadden Ave Spc 13
Santa Ana CA 92704

188-051-01
Occupant
4117 W Mcfadden Ave Spc 14
Santa Ana CA 92704

188-051-01
Occupant
4117 W Mcfadden Ave Spc 15
Santa Ana CA 92704

188-051-01
Occupant
4117 W Mcfadden Ave Spc 16
Santa Ana CA 92704

188-051-01
Occupant
4117 W Mcfadden Ave Spc 17
Santa Ana CA 92704

188-051-01
Occupant
4117 W Mcfadden Ave Spc 18
Santa Ana CA 92704

188-051-01
Occupant
4117 W Mcfadden Ave Spc 19
Santa Ana CA 92704

188-051-01
Occupant
4117 W Mcfadden Ave Spc 2
Santa Ana CA 92704

188-051-01
Occupant
4117 W Mcfadden Ave Spc 20
Santa Ana CA 92704

188-051-01
Occupant
4117 W Mcfadden Ave Spc 200
Santa Ana CA 92704

188-051-01
Occupant
4117 W Mcfadden Ave Spc 201
Santa Ana CA 92704

188-051-01
Occupant
4117 W Mcfadden Ave Spc 202
Santa Ana CA 92704

188-051-01
Occupant
4117 W Mcfadden Ave Spc 203
Santa Ana CA 92704

188-051-01
Occupant
4117 W Mcfadden Ave Spc 204
Santa Ana CA 92704

188-051-01
Occupant
4117 W Mcfadden Ave Spc 205
Santa Ana CA 92704

188-051-01
Occupant
4117 W Mcfadden Ave Spc 206
Santa Ana CA 92704

188-051-01
Occupant
4117 W Mcfadden Ave Spc 207
Santa Ana CA 92704

188-051-01
Occupant
4117 W Mcfadden Ave Spc 208
Santa Ana CA 92704

188-051-01
Occupant
4117 W Mcfadden Ave Spc 209
Santa Ana CA 92704

188-051-01
Occupant
4117 W Mcfadden Ave Spc 21
Santa Ana CA 92704

188-051-01
Occupant
4117 W Mcfadden Ave Spc 210
Santa Ana CA 92704

188-051-01
Occupant
4117 W Mcfadden Ave Spc 211
Santa Ana CA 92704

188-051-01
Occupant
4117 W Mcfadden Ave Spc 213
Santa Ana CA 92704

188-051-01
Occupant
4117 W Mcfadden Ave Spc 215
Santa Ana CA 92704

188-051-01
Occupant
4117 W Mcfadden Ave Spc 217
Santa Ana CA 92704

188-051-01
Occupant
4117 W Mcfadden Ave Spc 218
Santa Ana CA 92704

188-051-01
Occupant
4117 W Mcfadden Ave Spc 219
Santa Ana CA 92704

188-051-01
Occupant
4117 W Mcfadden Ave Spc 22
Santa Ana CA 92704

188-051-01
Occupant
4117 W Mcfadden Ave Spc 220
Santa Ana CA 92704

188-051-01
Occupant
4117 W Mcfadden Ave Spc 221
Santa Ana CA 92704

188-051-01
Occupant
4117 W Mcfadden Ave Spc 23
Santa Ana CA 92704

188-051-01
Occupant
4117 W Mcfadden Ave Spc 24
Santa Ana CA 92704

188-051-01
Occupant
4117 W Mcfadden Ave Spc 25
Santa Ana CA 92704

188-051-01
Occupant
4117 W Mcfadden Ave Spc 26
Santa Ana CA 92704

188-051-01
Occupant
4117 W Mcfadden Ave Spc 27
Santa Ana CA 92704

188-051-01
Occupant
4117 W Mcfadden Ave Spc 28
Santa Ana CA 92704

188-051-01
Occupant
4117 W Mcfadden Ave Spc 29
Santa Ana CA 92704

188-051-01
Occupant
4117 W Mcfadden Ave Spc 3
Santa Ana CA 92704

188-051-01
Occupant
4117 W Mcfadden Ave Spc 30
Santa Ana CA 92704

188-051-01
Occupant
4117 W Mcfadden Ave Spc 300
Santa Ana CA 92704

188-051-01
Occupant
4117 W Mcfadden Ave Spc 301
Santa Ana CA 92704

188-051-01
Occupant
4117 W Mcfadden Ave Spc 302
Santa Ana CA 92704

188-051-01
Occupant
4117 W Mcfadden Ave Spc 303
Santa Ana CA 92704

188-051-01
Occupant
4117 W Mcfadden Ave Spc 304
Santa Ana CA 92704

188-051-01
Occupant
4117 W Mcfadden Ave Spc 305
Santa Ana CA 92704

188-051-01
Occupant
4117 W Mcfadden Ave Spc 306
Santa Ana CA 92704

188-051-01
Occupant
4117 W Mcfadden Ave Spc 307
Santa Ana CA 92704

188-051-01
Occupant
4117 W Mcfadden Ave Spc 308
Santa Ana CA 92704

188-051-01
Occupant
4117 W Mcfadden Ave Spc 309
Santa Ana CA 92704

188-051-01
Occupant
4117 W Mcfadden Ave Spc 31
Santa Ana CA 92704

188-051-01
Occupant
4117 W Mcfadden Ave Spc 310
Santa Ana CA 92704

188-051-01
Occupant
4117 W Mcfadden Ave Spc 311
Santa Ana CA 92704

188-051-01
Occupant
4117 W Mcfadden Ave Spc 312
Santa Ana CA 92704

188-051-01
Occupant
4117 W Mcfadden Ave Spc 313
Santa Ana CA 92704

188-051-01
Occupant
4117 W Mcfadden Ave Spc 314
Santa Ana CA 92704

188-051-01
Occupant
4117 W Mcfadden Ave Spc 315
Santa Ana CA 92704

188-051-01
Occupant
4117 W Mcfadden Ave Spc 316
Santa Ana CA 92704

188-051-01
Occupant
4117 W Mcfadden Ave Spc 317
Santa Ana CA 92704

188-051-01
Occupant
4117 W Mcfadden Ave Spc 318
Santa Ana CA 92704

188-051-01
Occupant
4117 W Mcfadden Ave Spc 319
Santa Ana CA 92704

188-051-01
Occupant
4117 W Mcfadden Ave Spc 32
Santa Ana CA 92704

188-051-01
Occupant
4117 W Mcfadden Ave Spc 320
Santa Ana CA 92704

188-051-01
Occupant
4117 W Mcfadden Ave Spc 321
Santa Ana CA 92704

188-051-01
Occupant
4117 W Mcfadden Ave Spc 322
Santa Ana CA 92704

188-051-01
Occupant
4117 W Mcfadden Ave Spc 323
Santa Ana CA 92704

188-051-01
Occupant
4117 W Mcfadden Ave Spc 324
Santa Ana CA 92704

188-051-01
Occupant
4117 W Mcfadden Ave Spc 325
Santa Ana CA 92704

188-051-01
Occupant
4117 W Mcfadden Ave Spc 326
Santa Ana CA 92704

188-051-01
Occupant
4117 W Mcfadden Ave Spc 327
Santa Ana CA 92704

188-051-01
Occupant
4117 W Mcfadden Ave Spc 33
Santa Ana CA 92704

188-051-01
Occupant
4117 W Mcfadden Ave Spc 34
Santa Ana CA 92704

188-051-01
Occupant
4117 W Mcfadden Ave Spc 35
Santa Ana CA 92704

188-051-01
Occupant
4117 W Mcfadden Ave Spc 36
Santa Ana CA 92704

188-051-01
Occupant
4117 W Mcfadden Ave Spc 37
Santa Ana CA 92704

188-051-01
Occupant
4117 W Mcfadden Ave Spc 38
Santa Ana CA 92704

188-051-01
Occupant
4117 W Mcfadden Ave Spc 39
Santa Ana CA 92704

188-051-01
Occupant
4117 W Mcfadden Ave Spc 4
Santa Ana CA 92704

188-051-01
Occupant
4117 W Mcfadden Ave Spc 40
Santa Ana CA 92704

188-051-01
Occupant
4117 W Mcfadden Ave Spc 400
Santa Ana CA 92704

188-051-01
Occupant
4117 W Mcfadden Ave Spc 401
Santa Ana CA 92704

188-051-01
Occupant
4117 W Mcfadden Ave Spc 402
Santa Ana CA 92704

188-051-01
Occupant
4117 W Mcfadden Ave Spc 403
Santa Ana CA 92704

188-051-01
Occupant
4117 W Mcfadden Ave Spc 404
Santa Ana CA 92704

188-051-01
Occupant
4117 W Mcfadden Ave Spc 405
Santa Ana CA 92704

188-051-01
Occupant
4117 W Mcfadden Ave Spc 406
Santa Ana CA 92704

188-051-01
Occupant
4117 W Mcfadden Ave Spc 407
Santa Ana CA 92704

188-051-01
Occupant
4117 W Mcfadden Ave Spc 408
Santa Ana CA 92704

188-051-01
Occupant
4117 W Mcfadden Ave Spc 409
Santa Ana CA 92704

188-051-01
Occupant
4117 W Mcfadden Ave Spc 41
Santa Ana CA 92704

188-051-01
Occupant
4117 W Mcfadden Ave Spc 410
Santa Ana CA 92704

188-051-01
Occupant
4117 W Mcfadden Ave Spc 411
Santa Ana CA 92704

188-051-01
Occupant
4117 W Mcfadden Ave Spc 412
Santa Ana CA 92704

188-051-01
Occupant
4117 W Mcfadden Ave Spc 413
Santa Ana CA 92704

188-051-01
Occupant
4117 W Mcfadden Ave Spc 414
Santa Ana CA 92704

188-051-01
Occupant
4117 W Mcfadden Ave Spc 415
Santa Ana CA 92704

188-051-01
Occupant
4117 W Mcfadden Ave Spc 416
Santa Ana CA 92704

188-051-01
Occupant
4117 W Mcfadden Ave Spc 417
Santa Ana CA 92704

188-051-01
Occupant
4117 W Mcfadden Ave Spc 418
Santa Ana CA 92704

188-051-01
Occupant
4117 W Mcfadden Ave Spc 419
Santa Ana CA 92704

188-051-01
Occupant
4117 W Mcfadden Ave Spc 42
Santa Ana CA 92704

188-051-01
Occupant
4117 W Mcfadden Ave Spc 420
Santa Ana CA 92704

188-051-01
Occupant
4117 W Mcfadden Ave Spc 421
Santa Ana CA 92704

188-051-01
Occupant
4117 W Mcfadden Ave Spc 422
Santa Ana CA 92704

188-051-01
Occupant
4117 W Mcfadden Ave Spc 423
Santa Ana CA 92704

188-051-01
Occupant
4117 W Mcfadden Ave Spc 424
Santa Ana CA 92704

188-051-01
Occupant
4117 W Mcfadden Ave Spc 425
Santa Ana CA 92704

188-051-01
Occupant
4117 W Mcfadden Ave Spc 426
Santa Ana CA 92704

188-051-01
Occupant
4117 W Mcfadden Ave Spc 43
Santa Ana CA 92704

188-051-01
Occupant
4117 W Mcfadden Ave Spc 44
Santa Ana CA 92704

188-051-01
Occupant
4117 W Mcfadden Ave Spc 5
Santa Ana CA 92704

188-051-01
Occupant
4117 W Mcfadden Ave Spc 500
Santa Ana CA 92704

188-051-01
Occupant
4117 W Mcfadden Ave Spc 501
Santa Ana CA 92704

188-051-01
Occupant
4117 W Mcfadden Ave Spc 502
Santa Ana CA 92704

188-051-01
Occupant
4117 W Mcfadden Ave Spc 503
Santa Ana CA 92704

188-051-01
Occupant
4117 W Mcfadden Ave Spc 504
Santa Ana CA 92704

188-051-01
Occupant
4117 W Mcfadden Ave Spc 505
Santa Ana CA 92704

188-051-01
Occupant
4117 W Mcfadden Ave Spc 506
Santa Ana CA 92704

188-051-01
Occupant
4117 W Mcfadden Ave Spc 507
Santa Ana CA 92704

188-051-01
Occupant
4117 W Mcfadden Ave Spc 508
Santa Ana CA 92704

188-051-01
Occupant
4117 W Mcfadden Ave Spc 509
Santa Ana CA 92704

188-051-01
Occupant
4117 W Mcfadden Ave Spc 510
Santa Ana CA 92704

188-051-01
Occupant
4117 W Mcfadden Ave Spc 511
Santa Ana CA 92704

188-051-01
Occupant
4117 W Mcfadden Ave Spc 512
Santa Ana CA 92704

188-051-01
Occupant
4117 W Mcfadden Ave Spc 513
Santa Ana CA 92704

188-051-01
Occupant
4117 W Mcfadden Ave Spc 514
Santa Ana CA 92704

188-051-01
Occupant
4117 W Mcfadden Ave Spc 515
Santa Ana CA 92704

188-051-01
Occupant
4117 W Mcfadden Ave Spc 516
Santa Ana CA 92704

188-051-01
Occupant
4117 W Mcfadden Ave Spc 517
Santa Ana CA 92704

188-051-01
Occupant
4117 W Mcfadden Ave Spc 518
Santa Ana CA 92704

188-051-01
Occupant
4117 W Mcfadden Ave Spc 519
Santa Ana CA 92704

188-051-01
Occupant
4117 W Mcfadden Ave Spc 520
Santa Ana CA 92704

188-051-01
Occupant
4117 W Mcfadden Ave Spc 521
Santa Ana CA 92704

188-051-01
Occupant
4117 W Mcfadden Ave Spc 522
Santa Ana CA 92704

188-051-01
Occupant
4117 W Mcfadden Ave Spc 523
Santa Ana CA 92704

188-051-01
Occupant
4117 W Mcfadden Ave Spc 524
Santa Ana CA 92704

188-051-01
Occupant
4117 W Mcfadden Ave Spc 525
Santa Ana CA 92704

188-051-01
Occupant
4117 W Mcfadden Ave Spc 527
Santa Ana CA 92704

188-051-01
Occupant
4117 W Mcfadden Ave Spc 6
Santa Ana CA 92704

188-051-01
Occupant
4117 W Mcfadden Ave Spc 600
Santa Ana CA 92704

188-051-01
Occupant
4117 W Mcfadden Ave Spc 602
Santa Ana CA 92704

188-051-01
Occupant
4117 W Mcfadden Ave Spc 603
Santa Ana CA 92704

188-051-01
Occupant
4117 W Mcfadden Ave Spc 605
Santa Ana CA 92704

188-051-01
Occupant
4117 W Mcfadden Ave Spc 607
Santa Ana CA 92704

188-051-01
Occupant
4117 W Mcfadden Ave Spc 608
Santa Ana CA 92704

188-051-01
Occupant
4117 W Mcfadden Ave Spc 609
Santa Ana CA 92704

188-051-01
Occupant
4117 W Mcfadden Ave Spc 610
Santa Ana CA 92704

188-051-01
Occupant
4117 W Mcfadden Ave Spc 611
Santa Ana CA 92704

188-051-01
Occupant
4117 W Mcfadden Ave Spc 612
Santa Ana CA 92704

188-051-01
Occupant
4117 W Mcfadden Ave Spc 613
Santa Ana CA 92704

188-051-01
Occupant
4117 W Mcfadden Ave Spc 614
Santa Ana CA 92704

188-051-01
Occupant
4117 W Mcfadden Ave Spc 615
Santa Ana CA 92704

188-051-01
Occupant
4117 W Mcfadden Ave Spc 616
Santa Ana CA 92704

188-051-01
Occupant
4117 W Mcfadden Ave Spc 617
Santa Ana CA 92704

188-051-01
Occupant
4117 W Mcfadden Ave Spc 618
Santa Ana CA 92704

188-051-01
Occupant
4117 W Mcfadden Ave Spc 619
Santa Ana CA 92704

188-051-01
Occupant
4117 W Mcfadden Ave Spc 620
Santa Ana CA 92704

188-051-01
Occupant
4117 W Mcfadden Ave Spc 621
Santa Ana CA 92704

188-051-01
Occupant
4117 W Mcfadden Ave Spc 622
Santa Ana CA 92704

188-051-01
Occupant
4117 W Mcfadden Ave Spc 623
Santa Ana CA 92704

188-051-01
Occupant
4117 W Mcfadden Ave Spc 624
Santa Ana CA 92704

188-051-01
Occupant
4117 W Mcfadden Ave Spc 625
Santa Ana CA 92704

188-051-01
Occupant
4117 W Mcfadden Ave Spc 626
Santa Ana CA 92704

188-051-01
Occupant
4117 W Mcfadden Ave Spc 627
Santa Ana CA 92704

188-051-01
Occupant
4117 W Mcfadden Ave Spc 7
Santa Ana CA 92704

188-051-01
Occupant
4117 W Mcfadden Ave Spc 700
Santa Ana CA 92704

188-051-01
Occupant
4117 W Mcfadden Ave Spc 701
Santa Ana CA 92704

188-051-01
Occupant
4117 W Mcfadden Ave Spc 702
Santa Ana CA 92704

188-051-01
Occupant
4117 W Mcfadden Ave Spc 703
Santa Ana CA 92704

188-051-01
Occupant
4117 W Mcfadden Ave Spc 704
Santa Ana CA 92704

188-051-01
Occupant
4117 W Mcfadden Ave Spc 705
Santa Ana CA 92704

188-051-01
Occupant
4117 W Mcfadden Ave Spc 706
Santa Ana CA 92704

188-051-01
Occupant
4117 W Mcfadden Ave Spc 707
Santa Ana CA 92704

188-051-01
Occupant
4117 W Mcfadden Ave Spc 708
Santa Ana CA 92704

188-051-01
Occupant
4117 W Mcfadden Ave Spc 709
Santa Ana CA 92704

188-051-01
Occupant
4117 W Mcfadden Ave Spc 710
Santa Ana CA 92704

188-051-01
Occupant
4117 W Mcfadden Ave Spc 711
Santa Ana CA 92704

188-051-01
Occupant
4117 W Mcfadden Ave Spc 712
Santa Ana CA 92704

188-051-01
Occupant
4117 W Mcfadden Ave Spc 713
Santa Ana CA 92704

188-051-01
Occupant
4117 W Mcfadden Ave Spc 714
Santa Ana CA 92704

188-051-01
Occupant
4117 W Mcfadden Ave Spc 716
Santa Ana CA 92704

188-051-01
Occupant
4117 W Mcfadden Ave Spc 718
Santa Ana CA 92704

188-051-01
Occupant
4117 W Mcfadden Ave Spc 720
Santa Ana CA 92704

188-051-01
Occupant
4117 W Mcfadden Ave Spc 722
Santa Ana CA 92704

188-051-01
Occupant
4117 W Mcfadden Ave Spc 724
Santa Ana CA 92704

188-051-01
Occupant
4117 W Mcfadden Ave Spc 726
Santa Ana CA 92704

188-051-01
Occupant
4117 W Mcfadden Ave Spc 728
Santa Ana CA 92704

188-051-01
Occupant
4117 W Mcfadden Ave Spc 730
Santa Ana CA 92704

188-051-01
Occupant
4117 W Mcfadden Ave Spc 732
Santa Ana CA 92704

188-051-01
Occupant
4117 W Mcfadden Ave Spc 8
Santa Ana CA 92704

188-051-01
Occupant
4117 W Mcfadden Ave Spc 9
Santa Ana CA 92704

188-051-03
Occupant
432 S Harbor Blvd
Santa Ana CA 92704

188-051-03
Occupant
432 S Harbor Blvd Ofc
Santa Ana CA 92704

188-051-03
Occupant
432 S Harbor Blvd Spc 1
Santa Ana CA 92704

188-051-03
Occupant
432 S Harbor Blvd Spc 10
Santa Ana CA 92704

188-051-03
Occupant
432 S Harbor Blvd Spc 100
Santa Ana CA 92704

188-051-03
Occupant
432 S Harbor Blvd Spc 101
Santa Ana CA 92704

188-051-03
Occupant
432 S Harbor Blvd Spc 102
Santa Ana CA 92704

188-051-03
Occupant
432 S Harbor Blvd Spc 103
Santa Ana CA 92704

188-051-03
Occupant
432 S Harbor Blvd Spc 104
Santa Ana CA 92704

188-051-03
Occupant
432 S Harbor Blvd Spc 105
Santa Ana CA 92704

188-051-03
Occupant
432 S Harbor Blvd Spc 106
Santa Ana CA 92704

188-051-03
Occupant
432 S Harbor Blvd Spc 107
Santa Ana CA 92704

188-051-03
Occupant
432 S Harbor Blvd Spc 108
Santa Ana CA 92704

188-051-03
Occupant
432 S Harbor Blvd Spc 109
Santa Ana CA 92704

188-051-03
Occupant
432 S Harbor Blvd Spc 11
Santa Ana CA 92704

188-051-03
Occupant
432 S Harbor Blvd Spc 110
Santa Ana CA 92704

188-051-03
Occupant
432 S Harbor Blvd Spc 111
Santa Ana CA 92704

188-051-03
Occupant
432 S Harbor Blvd Spc 112
Santa Ana CA 92704

188-051-03
Occupant
432 S Harbor Blvd Spc 113
Santa Ana CA 92704

188-051-03
Occupant
432 S Harbor Blvd Spc 114
Santa Ana CA 92704

188-051-03
Occupant
432 S Harbor Blvd Spc 115
Santa Ana CA 92704

188-051-03
Occupant
432 S Harbor Blvd Spc 116
Santa Ana CA 92704

188-051-03
Occupant
432 S Harbor Blvd Spc 117
Santa Ana CA 92704

188-051-03
Occupant
432 S Harbor Blvd Spc 118
Santa Ana CA 92704

188-051-03
Occupant
432 S Harbor Blvd Spc 119
Santa Ana CA 92704

188-051-03
Occupant
432 S Harbor Blvd Spc 12
Santa Ana CA 92704

188-051-03
Occupant
432 S Harbor Blvd Spc 120
Santa Ana CA 92704

188-051-03
Occupant
432 S Harbor Blvd Spc 121
Santa Ana CA 92704

188-051-03
Occupant
432 S Harbor Blvd Spc 122
Santa Ana CA 92704

188-051-03
Occupant
432 S Harbor Blvd Spc 123
Santa Ana CA 92704

188-051-03
Occupant
432 S Harbor Blvd Spc 124
Santa Ana CA 92704

188-051-03
Occupant
432 S Harbor Blvd Spc 125
Santa Ana CA 92704

188-051-03
Occupant
432 S Harbor Blvd Spc 126
Santa Ana CA 92704

188-051-03
Occupant
432 S Harbor Blvd Spc 127
Santa Ana CA 92704

188-051-03
Occupant
432 S Harbor Blvd Spc 128
Santa Ana CA 92704

188-051-03
Occupant
432 S Harbor Blvd Spc 129
Santa Ana CA 92704

188-051-03
Occupant
432 S Harbor Blvd Spc 13
Santa Ana CA 92704

188-051-03
Occupant
432 S Harbor Blvd Spc 130
Santa Ana CA 92704

188-051-03
Occupant
432 S Harbor Blvd Spc 131
Santa Ana CA 92704

188-051-03
Occupant
432 S Harbor Blvd Spc 132
Santa Ana CA 92704

188-051-03
Occupant
432 S Harbor Blvd Spc 133
Santa Ana CA 92704

188-051-03
Occupant
432 S Harbor Blvd Spc 134
Santa Ana CA 92704

188-051-03
Occupant
432 S Harbor Blvd Spc 135
Santa Ana CA 92704

188-051-03
Occupant
432 S Harbor Blvd Spc 136
Santa Ana CA 92704

188-051-03
Occupant
432 S Harbor Blvd Spc 137
Santa Ana CA 92704

188-051-03
Occupant
432 S Harbor Blvd Spc 138
Santa Ana CA 92704

188-051-03
Occupant
432 S Harbor Blvd Spc 139
Santa Ana CA 92704

188-051-03
Occupant
432 S Harbor Blvd Spc 14
Santa Ana CA 92704

188-051-03
Occupant
432 S Harbor Blvd Spc 140
Santa Ana CA 92704

188-051-03
Occupant
432 S Harbor Blvd Spc 141
Santa Ana CA 92704

188-051-03
Occupant
432 S Harbor Blvd Spc 142
Santa Ana CA 92704

188-051-03
Occupant
432 S Harbor Blvd Spc 143
Santa Ana CA 92704

188-051-03
Occupant
432 S Harbor Blvd Spc 144
Santa Ana CA 92704

188-051-03
Occupant
432 S Harbor Blvd Spc 145
Santa Ana CA 92704

188-051-03
Occupant
432 S Harbor Blvd Spc 146
Santa Ana CA 92704

188-051-03
Occupant
432 S Harbor Blvd Spc 147
Santa Ana CA 92704

188-051-03
Occupant
432 S Harbor Blvd Spc 148
Santa Ana CA 92704

188-051-03
Occupant
432 S Harbor Blvd Spc 149
Santa Ana CA 92704

188-051-03
Occupant
432 S Harbor Blvd Spc 15
Santa Ana CA 92704

188-051-03
Occupant
432 S Harbor Blvd Spc 150
Santa Ana CA 92704

188-051-03
Occupant
432 S Harbor Blvd Spc 151
Santa Ana CA 92704

188-051-03
Occupant
432 S Harbor Blvd Spc 152
Santa Ana CA 92704

188-051-03
Occupant
432 S Harbor Blvd Spc 153
Santa Ana CA 92704

188-051-03
Occupant
432 S Harbor Blvd Spc 154
Santa Ana CA 92704

188-051-03
Occupant
432 S Harbor Blvd Spc 16
Santa Ana CA 92704

188-051-03
Occupant
432 S Harbor Blvd Spc 17
Santa Ana CA 92704

188-051-03
Occupant
432 S Harbor Blvd Spc 18
Santa Ana CA 92704

188-051-03
Occupant
432 S Harbor Blvd Spc 19
Santa Ana CA 92704

188-051-03
Occupant
432 S Harbor Blvd Spc 2
Santa Ana CA 92704

188-051-03
Occupant
432 S Harbor Blvd Spc 20
Santa Ana CA 92704

188-051-03
Occupant
432 S Harbor Blvd Spc 21
Santa Ana CA 92704

188-051-03
Occupant
432 S Harbor Blvd Spc 22
Santa Ana CA 92704

188-051-03
Occupant
432 S Harbor Blvd Spc 23
Santa Ana CA 92704

188-051-03
Occupant
432 S Harbor Blvd Spc 24
Santa Ana CA 92704

188-051-03
Occupant
432 S Harbor Blvd Spc 25
Santa Ana CA 92704

188-051-03
Occupant
432 S Harbor Blvd Spc 26
Santa Ana CA 92704

188-051-03
Occupant
432 S Harbor Blvd Spc 27
Santa Ana CA 92704

188-051-03
Occupant
432 S Harbor Blvd Spc 28
Santa Ana CA 92704

188-051-03
Occupant
432 S Harbor Blvd Spc 29
Santa Ana CA 92704

188-051-03
Occupant
432 S Harbor Blvd Spc 3
Santa Ana CA 92704

188-051-03
Occupant
432 S Harbor Blvd Spc 30
Santa Ana CA 92704

188-051-03
Occupant
432 S Harbor Blvd Spc 31
Santa Ana CA 92704

188-051-03
Occupant
432 S Harbor Blvd Spc 32
Santa Ana CA 92704

188-051-03
Occupant
432 S Harbor Blvd Spc 33
Santa Ana CA 92704

188-051-03
Occupant
432 S Harbor Blvd Spc 34
Santa Ana CA 92704

188-051-03
Occupant
432 S Harbor Blvd Spc 35
Santa Ana CA 92704

188-051-03
Occupant
432 S Harbor Blvd Spc 36
Santa Ana CA 92704

188-051-03
Occupant
432 S Harbor Blvd Spc 37
Santa Ana CA 92704

188-051-03
Occupant
432 S Harbor Blvd Spc 38
Santa Ana CA 92704

188-051-03
Occupant
432 S Harbor Blvd Spc 39
Santa Ana CA 92704

188-051-03
Occupant
432 S Harbor Blvd Spc 4
Santa Ana CA 92704

188-051-03
Occupant
432 S Harbor Blvd Spc 40
Santa Ana CA 92704

188-051-03
Occupant
432 S Harbor Blvd Spc 41
Santa Ana CA 92704

188-051-03
Occupant
432 S Harbor Blvd Spc 42
Santa Ana CA 92704

188-051-03
Occupant
432 S Harbor Blvd Spc 43
Santa Ana CA 92704

188-051-03
Occupant
432 S Harbor Blvd Spc 44
Santa Ana CA 92704

188-051-03
Occupant
432 S Harbor Blvd Spc 45
Santa Ana CA 92704

188-051-03
Occupant
432 S Harbor Blvd Spc 46
Santa Ana CA 92704

188-051-03
Occupant
432 S Harbor Blvd Spc 47
Santa Ana CA 92704

188-051-03
Occupant
432 S Harbor Blvd Spc 48
Santa Ana CA 92704

188-051-03
Occupant
432 S Harbor Blvd Spc 49
Santa Ana CA 92704

188-051-03
Occupant
432 S Harbor Blvd Spc 5
Santa Ana CA 92704

188-051-03
Occupant
432 S Harbor Blvd Spc 50
Santa Ana CA 92704

188-051-03
Occupant
432 S Harbor Blvd Spc 51
Santa Ana CA 92704

188-051-03
Occupant
432 S Harbor Blvd Spc 52
Santa Ana CA 92704

188-051-03
Occupant
432 S Harbor Blvd Spc 53
Santa Ana CA 92704

188-051-03
Occupant
432 S Harbor Blvd Spc 54
Santa Ana CA 92704

188-051-03
Occupant
432 S Harbor Blvd Spc 55
Santa Ana CA 92704

188-051-03
Occupant
432 S Harbor Blvd Spc 56
Santa Ana CA 92704

188-051-03
Occupant
432 S Harbor Blvd Spc 57
Santa Ana CA 92704

188-051-03
Occupant
432 S Harbor Blvd Spc 58
Santa Ana CA 92704

188-051-03
Occupant
432 S Harbor Blvd Spc 59
Santa Ana CA 92704

188-051-03
Occupant
432 S Harbor Blvd Spc 6
Santa Ana CA 92704

188-051-03
Occupant
432 S Harbor Blvd Spc 60
Santa Ana CA 92704

188-051-03
Occupant
432 S Harbor Blvd Spc 61
Santa Ana CA 92704

188-051-03
Occupant
432 S Harbor Blvd Spc 62
Santa Ana CA 92704

188-051-03
Occupant
432 S Harbor Blvd Spc 63
Santa Ana CA 92704

188-051-03
Occupant
432 S Harbor Blvd Spc 64
Santa Ana CA 92704

188-051-03
Occupant
432 S Harbor Blvd Spc 65
Santa Ana CA 92704

188-051-03
Occupant
432 S Harbor Blvd Spc 66
Santa Ana CA 92704

188-051-03
Occupant
432 S Harbor Blvd Spc 67
Santa Ana CA 92704

188-051-03
Occupant
432 S Harbor Blvd Spc 68
Santa Ana CA 92704

188-051-03
Occupant
432 S Harbor Blvd Spc 69
Santa Ana CA 92704

188-051-03
Occupant
432 S Harbor Blvd Spc 7
Santa Ana CA 92704

188-051-03
Occupant
432 S Harbor Blvd Spc 70
Santa Ana CA 92704

188-051-03
Occupant
432 S Harbor Blvd Spc 71
Santa Ana CA 92704

188-051-03
Occupant
432 S Harbor Blvd Spc 72
Santa Ana CA 92704

188-051-03
Occupant
432 S Harbor Blvd Spc 73
Santa Ana CA 92704

188-051-03
Occupant
432 S Harbor Blvd Spc 74
Santa Ana CA 92704

188-051-03
Occupant
432 S Harbor Blvd Spc 75
Santa Ana CA 92704

188-051-03
Occupant
432 S Harbor Blvd Spc 76
Santa Ana CA 92704

188-051-03
Occupant
432 S Harbor Blvd Spc 77
Santa Ana CA 92704

188-051-03
Occupant
432 S Harbor Blvd Spc 78
Santa Ana CA 92704

188-051-03
Occupant
432 S Harbor Blvd Spc 79
Santa Ana CA 92704

188-051-03
Occupant
432 S Harbor Blvd Spc 8
Santa Ana CA 92704

188-051-03
Occupant
432 S Harbor Blvd Spc 80
Santa Ana CA 92704

188-051-03
Occupant
432 S Harbor Blvd Spc 81
Santa Ana CA 92704

188-051-03
Occupant
432 S Harbor Blvd Spc 82
Santa Ana CA 92704

188-051-03
Occupant
432 S Harbor Blvd Spc 83
Santa Ana CA 92704

188-051-03
Occupant
432 S Harbor Blvd Spc 84
Santa Ana CA 92704

188-051-03
Occupant
432 S Harbor Blvd Spc 85
Santa Ana CA 92704

188-051-03
Occupant
432 S Harbor Blvd Spc 86
Santa Ana CA 92704

188-051-03
Occupant
432 S Harbor Blvd Spc 87
Santa Ana CA 92704

188-051-03
Occupant
432 S Harbor Blvd Spc 88
Santa Ana CA 92704

188-051-03
Occupant
432 S Harbor Blvd Spc 89
Santa Ana CA 92704

188-051-03
Occupant
432 S Harbor Blvd Spc 9
Santa Ana CA 92704

188-051-03
Occupant
432 S Harbor Blvd Spc 90
Santa Ana CA 92704

188-051-03
Occupant
432 S Harbor Blvd Spc 91
Santa Ana CA 92704

188-051-03
Occupant
432 S Harbor Blvd Spc 92
Santa Ana CA 92704

188-051-03
Occupant
432 S Harbor Blvd Spc 93
Santa Ana CA 92704

188-051-03
Occupant
432 S Harbor Blvd Spc 94
Santa Ana CA 92704

188-051-03
Occupant
432 S Harbor Blvd Spc 95
Santa Ana CA 92704

188-051-03
Occupant
432 S Harbor Blvd Spc 96
Santa Ana CA 92704

188-051-03
Occupant
432 S Harbor Blvd Spc 97
Santa Ana CA 92704

188-051-03
Occupant
432 S Harbor Blvd Spc 98
Santa Ana CA 92704

188-051-03
Occupant
432 S Harbor Blvd Spc 99
Santa Ana CA 92704

188-051-04
Occupant
420 S Harbor Blvd
Santa Ana CA 92704

188-051-05
Occupant
436 S Harbor Blvd
Santa Ana CA 92704

188-071-02
Occupant
4105 W Mcfadden Ave Unit A
Santa Ana CA 92704

188-071-02
Occupant
4105 W Mcfadden Ave Unit B
Santa Ana CA 92704

188-071-02
Occupant
4107 W Mcfadden Ave Unit A
Santa Ana CA 92704

188-071-02
Occupant
4107 W Mcfadden Ave Unit B
Santa Ana CA 92704

188-071-02
Occupant
4107 W Mcfadden Ave Unit C
Santa Ana CA 92704

188-071-02
Occupant
4109 W Mcfadden Ave Unit A
Santa Ana CA 92704

188-071-02
Occupant
4109 W Mcfadden Ave Unit B
Santa Ana CA 92704

188-071-02
Occupant
4111 W Mcfadden Ave Unit A
Santa Ana CA 92704

188-071-02
Occupant
4111 W Mcfadden Ave Unit B
Santa Ana CA 92704

188-071-02
Occupant
4113 W Mcfadden Ave Unit A
Santa Ana CA 92704

188-071-02
Occupant
4113 W Mcfadden Ave Unit B
Santa Ana CA 92704

188-071-02
Occupant
4113 W Mcfadden Ave Unit C
Santa Ana CA 92704

188-071-02
Occupant
4115 W Mcfadden Ave Unit A
Santa Ana CA 92704

188-071-02
Occupant
4115 W Mcfadden Ave Unit B
Santa Ana CA 92704

188-071-03
Occupant
4019 W Mcfadden Ave
Santa Ana CA 92704

188-071-03
Occupant
4019 W Mcfadden Ave Unit A
Santa Ana CA 92704

188-071-03
Occupant
4019 W Mcfadden Ave Unit B
Santa Ana CA 92704

188-071-03
Occupant
4021 W Mcfadden Ave Unit A
Santa Ana CA 92704

188-071-03
Occupant
4021 W Mcfadden Ave Unit B
Santa Ana CA 92704

188-071-03
Occupant
4023 W Mcfadden Ave Unit A
Santa Ana CA 92704

188-071-03
Occupant
4023 W Mcfadden Ave Unit B
Santa Ana CA 92704

188-071-03
Occupant
4025 W Mcfadden Ave Unit A
Santa Ana CA 92704

188-071-03
Occupant
4025 W Mcfadden Ave Unit B
Santa Ana CA 92704

188-071-03
Occupant
4027 W Mcfadden Ave Unit A
Santa Ana CA 92704

188-071-03
Occupant
4027 W Mcfadden Ave Unit B
Santa Ana CA 92704

188-071-03
Occupant
4029 W Mcfadden Ave Unit A
Santa Ana CA 92704

188-071-03
Occupant
4029 W Mcfadden Ave Unit B
Santa Ana CA 92704

188-071-08
Occupant
625 S Dennis St
Santa Ana CA 92704

188-071-14
Occupant
601 S Dennis St
Santa Ana CA 92704

188-071-17
Occupant
610 S Dennis St
Santa Ana CA 92704

188-071-18
Occupant
614 S Dennis St
Santa Ana CA 92704

188-071-24
Occupant
602 S Harbor Blvd
Santa Ana CA 92704

188-071-24
Occupant
622 S Harbor Blvd
Santa Ana CA 92704

188-071-24
Occupant
624 S Harbor Blvd
Santa Ana CA 92704

188-071-24
Occupant
628 S Harbor Blvd
Santa Ana CA 92704

188-071-24
Occupant
636 S Harbor Blvd
Santa Ana CA 92704

188-071-24
Occupant
638 S Harbor Blvd
Santa Ana CA 92704

188-071-24
Occupant
640 S Harbor Blvd
Santa Ana CA 92704

188-071-24
Occupant
642 S Harbor Blvd
Santa Ana CA 92704

188-071-24
Occupant
644 S Harbor Blvd
Santa Ana CA 92704

188-071-24
Occupant
646 S Harbor Blvd
Santa Ana CA 92704

188-071-24
Occupant
648 S Harbor Blvd
Santa Ana CA 92704

188-071-24
Occupant
650 S Harbor Blvd
Santa Ana CA 92704

188-071-24
Occupant
652 S Harbor Blvd
Santa Ana CA 92704

188-071-24
Occupant
666 S Harbor Blvd
Santa Ana CA 92704

188-072-02
Occupant
514 S Harbor Blvd
Santa Ana CA 92704

188-072-04
Occupant
518 S Harbor Blvd
Santa Ana CA 92704

188-072-04
Occupant
520 S Harbor Blvd
Santa Ana CA 92704

188-072-06
Occupant
528 S Harbor Blvd
Santa Ana CA 92704

188-072-10
Occupant
534 S Harbor Blvd
Santa Ana CA 92704

188-072-11
Occupant
536 S Harbor Blvd
Santa Ana CA 92704

188-072-13
Occupant
546 S Harbor Blvd
Santa Ana CA 92704

188-072-21
Occupant
560 S Harbor Blvd
Santa Ana CA 92704

188-072-28
Occupant
582 S Harbor Blvd
Santa Ana CA 92704

188-072-30
Occupant
576 S Harbor Blvd
Santa Ana CA 92704

188-101-01
Occupant
4221 W Highland Ave
Santa Ana CA 92704

188-101-02
Occupant
4217 W Highland Ave
Santa Ana CA 92704

188-101-19
Occupant
4122 W Mcfadden Ave
Santa Ana CA 92704

188-101-21
Occupant
714 S Shannon St
Santa Ana CA 92704

188-102-03
Occupant
4126 W Wisteria Pl
Santa Ana CA 92704

198-061-04
Occupant
4211 W 1st St
Santa Ana CA 92703

198-061-07
Occupant
4201 W 1st St
Santa Ana CA 92703

198-061-17
Occupant
228 N Harbor Blvd
Santa Ana CA 92703

198-061-18
Occupant
124 N Harbor Blvd
Santa Ana CA 92703

198-061-23
Occupant
200 N Harbor Blvd
Santa Ana CA 92703

198-061-23
Occupant
208 N Harbor Blvd
Santa Ana CA 92704

198-061-25
Occupant
100 N Harbor Blvd
Santa Ana CA 92703

198-061-25
Occupant
100 N Harbor Blvd Unit C1
Santa Ana CA 92703

198-061-25
Occupant
100 N Harbor Blvd Unit C4
Santa Ana CA 92703

198-061-25
Occupant
100 N Harbor Blvd Unit C5
Santa Ana CA 92703

198-061-25
Occupant
100 N Harbor Blvd Unit C6
Santa Ana CA 92703

198-061-25
Occupant
100 N Harbor Blvd Unit C7
Santa Ana CA 92703

198-061-28
Occupant
3825 W 1st St
Santa Ana CA 92703

198-061-29
Occupant
3835 W 1st St
Santa Ana CA 92703

198-061-29
Occupant
3835 W 1st St Unit D1
Santa Ana CA 92703

198-061-29
Occupant
3835 W 1st St Unit D2
Santa Ana CA 92703

198-061-29
Occupant
3835 W 1st St Unit D4
Santa Ana CA 92703

198-061-30
Occupant
3839 W 1st St
Santa Ana CA 92703

198-061-30
Occupant
3839 W 1st St Unit B1
Santa Ana CA 92703

198-061-30
Occupant
3839 W 1st St Unit B10
Santa Ana CA 92703

198-061-30
Occupant
3839 W 1st St Unit B11
Santa Ana CA 92703

198-061-30
Occupant
3839 W 1st St Unit B2
Santa Ana CA 92703

198-061-30
Occupant
3839 W 1st St Unit B3
Santa Ana CA 92703

198-061-30
Occupant
3839 W 1st St Unit B4
Santa Ana CA 92703

198-061-30
Occupant
3839 W 1st St Unit B6
Santa Ana CA 92703

198-061-30
Occupant
3839 W 1st St Unit B7
Santa Ana CA 92703

198-061-30
Occupant
3839 W 1st St Unit B8
Santa Ana CA 92703

198-061-30
Occupant
3839 W 1st St Unit B9
Santa Ana CA 92703

198-061-31
Occupant
230 N Harbor Blvd
Santa Ana CA 92703

198-181-16
Occupant
206 N Bewley St
Santa Ana CA 92703

198-181-18
Occupant
122 N Bewley St
Santa Ana CA 92703

198-181-20
Occupant
114 N Bewley St
Santa Ana CA 92703

198-181-21
Occupant
3621 W Bolsa Ave
Santa Ana CA 92703

198-181-22
Occupant
3625 W Bolsa Ave
Santa Ana CA 92703

198-181-23
Occupant
3635 W 1st St
Santa Ana CA 92703

198-181-23
Occupant
3635 W 1st St Unit A
Santa Ana CA 92703

198-181-23
Occupant
3635 W 1st St Unit B
Santa Ana CA 92703

198-181-24
Occupant
3701 W Bolsa Ave
Santa Ana CA 92703

198-181-25
Occupant
115 N Figueroa St
Santa Ana CA 92703

198-181-26
Occupant
117 N Figueroa St
Santa Ana CA 92703

198-181-27
Occupant
121 1/2 N Figueroa St
Santa Ana CA 92703

198-181-28
Occupant
201 N Figueroa St
Santa Ana CA 92703

198-181-29
Occupant
207 N Figueroa St
Santa Ana CA 92703

198-182-17
Occupant
206 N Figueroa St
Santa Ana CA 92703

198-182-18
Occupant
202 N Figueroa St
Santa Ana CA 92703

198-182-24
Occupant
201 N Harbor Blvd
Santa Ana CA 92703

198-182-25
Occupant
205 N Harbor Blvd
Santa Ana CA 92703

198-241-18
Occupant
114 N Jackson St
Santa Ana CA 92703

198-241-18
Occupant
118 N Jackson St
Santa Ana CA 92703

198-241-18
Occupant
120 N Jackson St
Santa Ana CA 92703

198-241-18
Occupant
122 N Jackson St
Santa Ana CA 92703

198-241-20
Occupant
3521 W 1st St
Santa Ana CA 92703

198-241-21
Occupant
115 N Gunther Pl
Santa Ana CA 92703

198-242-18
Occupant
122 N Gunther Pl
Santa Ana CA 92703

198-242-18
Occupant
124 N Gunther Pl
Santa Ana CA 92703

198-242-20
Occupant
114 N Gunther Pl
Santa Ana CA 92703

198-242-21
Occupant
3601 W 1st St
Santa Ana CA 92703

198-242-22
Occupant
3603 W 1st St
Santa Ana CA 92703

198-242-23
Occupant
3605 W 1st St
Santa Ana CA 92703

198-242-26
Occupant
113 N Bewley St
Santa Ana CA 92703

198-242-27
Occupant
117 1/2 N Bewley St
Santa Ana CA 92703

198-242-45
Occupant
3609 W 1st St
Santa Ana CA 92703

198-242-45
Occupant
3629 W 1st St
Santa Ana CA 92703

198-252-29
Occupant
3405 W Bolsa Ave
Santa Ana CA 92703

198-252-34
Occupant
3411 W 1st St Unit A
Santa Ana CA 92703

198-252-34
Occupant
3425 W 1st St
Santa Ana CA 92703

932-21-002
Occupant
3927 W Mcfadden Ave Unit B
Santa Ana CA 92704

932-21-003
Occupant
3927 W Mcfadden Ave Unit C
Santa Ana CA 92704

932-21-004
Occupant
3927 W Mcfadden Ave Unit D
Santa Ana CA 92704

932-21-005
Occupant
3929 W Mcfadden Ave Unit A
Santa Ana CA 92704

932-21-013
Occupant
3933 W Mcfadden Ave Unit A
Santa Ana CA 92704

932-21-015
Occupant
3933 W Mcfadden Ave Unit C
Santa Ana CA 92704

932-21-016
Occupant
3933 W Mcfadden Ave Unit D
Santa Ana CA 92704

932-21-019
Occupant
3935 W Mcfadden Ave Unit C
Santa Ana CA 92704

932-21-020
Occupant
3935 W Mcfadden Ave Unit D
Santa Ana CA 92704

932-21-038
Occupant
3961 W Mcfadden Ave Unit B
Santa Ana CA 92704

932-21-039
Occupant
3961 W Mcfadden Ave Unit C
Santa Ana CA 92704

932-21-041
Occupant
3959 W Mcfadden Ave Unit A
Santa Ana CA 92704

932-21-044
Occupant
3959 W Mcfadden Ave Unit D
Santa Ana CA 92704

932-21-045
Occupant
3957 W Mcfadden Ave Unit A
Santa Ana CA 92704

932-21-046
Occupant
3957 W Mcfadden Ave Unit B
Santa Ana CA 92704

932-21-047
Occupant
3957 W Mcfadden Ave Unit C
Santa Ana CA 92704

932-21-051
Occupant
3955 W Mcfadden Ave Unit C
Santa Ana CA 92704

932-21-052
Occupant
3955 W Mcfadden Ave Unit D
Santa Ana CA 92704

932-21-056
Occupant
3953 W Mcfadden Ave Unit D
Santa Ana CA 92704

932-21-061
Occupant
3949 W Mcfadden Ave Unit A
Santa Ana CA 92704

932-21-066
Occupant
3947 W Mcfadden Ave Unit B
Santa Ana CA 92704

932-21-068
Occupant
3947 W Mcfadden Ave Unit D
Santa Ana CA 92704

932-21-072
Occupant
3945 W Mcfadden Ave Unit D
Santa Ana CA 92704

932-61-290
Occupant
4026 W Mcfadden Ave
Santa Ana CA 92704

932-61-291
Occupant
4022 W Mcfadden Ave
Santa Ana CA 92704

938-95-001
Occupant
3522 W Camille St Unit 1
Santa Ana CA 92704

938-95-002
Occupant
3522 W Camille St Unit 2
Santa Ana CA 92704

938-95-003
Occupant
3522 W Camille St Unit 3
Santa Ana CA 92704

938-95-004
Occupant
3522 W Camille St Unit 4
Santa Ana CA 92704

938-95-004
Occupant
3522 W Camille St Unit A
Santa Ana CA 92704

938-95-004
Occupant
3522 W Camille St Unit B
Santa Ana CA 92704

938-95-004
Occupant
3522 W Camille St Unit C
Santa Ana CA 92704

938-95-004
Occupant
3522 W Camille St Unit D
Santa Ana CA 92704

COMMUNITY NEIGHBORHOOD MEETING



Future
Development
**501 S. Harbor
Boulevard,
Santa Ana,
California**

Proposing:
**30 Units
3-Story
Townhomes
For-Sale**

WHEN: **March 12, 2024**

7:00pm

WHERE: **Russell Elementary School
600 S Jackson St, Santa Ana, CA 92704**

LINK: **Zoom Webinar (online)**

<https://us06web.zoom.us/j/84341034502?pwd=owKMKJSTyaCnMfG8qNyTXbmvnfoOvK.1>

PHONE (AUDIO) : 669 444 9171

Meeting ID: 843 4103 4502

Passcode: 849606

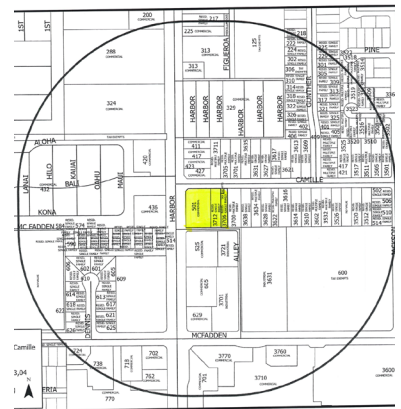

Ventus Group proposes 30 for-sale, three-story townhomes at 501 S Harbor, Santa Ana.

Your Invited to the meeting to learn more information regarding this proposed development. Ventus Group will provide general information and solicit input on the project from the local community.

If you have any questions regarding this event or require language interpretation services in languages other than English, please email us at mike.omelveny@ventusgroup.com or send your request to the address shown.

Your email or written request for interpretation services must be received no later than February 28th at 6pm.

**VENTUS GROUP
6789 QUAIL HILL PKWY,
#225
IRVINE, CA 92603
WWW.VENTUSGROUP.COM**

Para la version en Espanol de este Folleto, vea el otro lado del Folleto.

REUNIÓN COMUNITARIA DE VECINOS



Desarrollo futuro
**501 S. Harbor
Boulevard,
Santa Ana, California**

Proponiendo:
**30 Unidades
3-Cuento Casas adosadas
Comprable**

CUANDO: **March 12, 2024**

7:00pm

DÓNDE: **Russell Elementary School**

**600 S Jackson St, Santa
Ana, CA 92704**

ENLACE:

<https://us06web.zoom.us/j/84341034502?pwd=owKMKJSTyaCnMfG8qNyTXbmvnfoOvK.1>

TELÉFONO (AUDIO): **669 444 9171**

ID de reunion: **843 4103 4502**

Código de acceso: **849606**

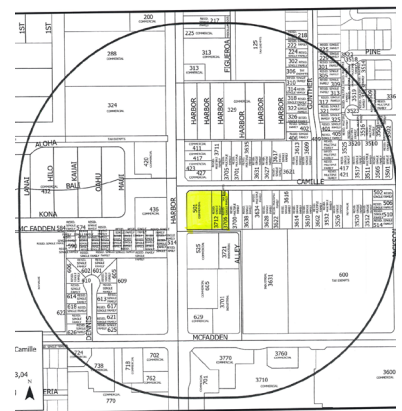

Ventus Group propone 30 casas adosadas de tres pisos a la venta en 501 S Harbor, Santa Ana.

Su invitada a la reunión para obtener más información sobre este desarrollo propuesto. Ventus Group proporcionará información general y solicitará comentarios sobre el proyecto de la comunidad local.

Si tiene alguna pregunta sobre este evento, o necesita servicios de interpretación de idiomas en otros idiomas que no sean el inglés, envíenos un correo electrónico a mike.omelveny@ventusgroup.com o envíe su solicitud a la dirección que se muestra.

Su correo electrónico o solicitud por escrito para servicios de interpretación debe recibirse a más tardar el 5 de marzo a las 6 p.m.

**VENTUS GROUP
6789 QUAIL HILL PKWY,
#225
IRVINE, CA 92603
WWW.VENTUSGROUP.COM**

The Orange County Register

1920 Main St., Suite 225
Irvine, Ca 92614
714-796-7000

5211379

CNSB / CNSB-ACCOMMODATIONS
915 E 1ST ST
ORDER EXPEDITING
LOS ANGELES, CA 90012-4050

FILE NO. 3787529

AFFIDAVIT OF PUBLICATION

STATE OF CALIFORNIA, }
County of Orange } **SS.**

I am a citizen of the United States and a resident of the County aforesaid; I am over the age of eighteen years, and not a party to or interested in the above entitled matter. I am the principal clerk of The Orange County Register, a newspaper of general circulation, published in the city of Santa Ana, County of Orange, and which newspaper has been adjudged to be a newspaper of general circulation by the Superior Court of the County of Orange, State of California, under the date of November 19, 1905, Case No. A-21046, that the notice, of which the annexed is a true printed copy, has been published in each regular and entire issue of said newspaper and not in any supplement thereof on the following dates, to wit:

02/28/2024

I certify (or declare) under the penalty of perjury under the laws of the State of California that the foregoing is true and correct:

Executed at Anaheim, Orange County, California, on
Date: February 28, 2024.

Sandra Campos

Signature

PROOF OF PUBLICATION

Legal No. **0011650926**

MEETING NOTICE

Ventus Group cordially invites you to a community information meeting to discuss:

501 S. Harbor, Santa Ana
A proposed residential development at the site of at 501 S. Harbor
The proposed project will be a new residential townhome community featuring 30 for-sale three story townhomes.

Meeting Date, Time and Location
March 12, 2024
7:00 p.m.

Where:
Russell Elementary School
600 S Jackson St
Santa Ana, CA 92704

Link:
<https://us06web.zoom.us/j/8434103450?pwd=owKMKJSTyaCnMfG8qNyTXbmvnfoOvK.1>
PHONE (AUDIO): 669 444 9171
Meeting ID: 843 4103 4502
Passcode: 849606

If you have any questions regarding this event or require language interpretation services in languages other than English, please email: mike.omelveny@ventusgroup.com

AVISO DE REUNION

Ventus Group lo invita cordialmente a una reunión informativa de la comunidad para discutir:

501 S. Harbor, Santa Ana
Un desarrollo residencial propuesto en el sitio de 501 S. Harbor
El proyecto propuesto será una nueva comunidad residencial de casas adosadas con 30 casas adosadas de tres pisos a la venta.

Meeting Date, Time and Location
March 12, 2024
7:00 p.m.

Dónde:
Russell Elementary School
600 S Jackson St
Santa Ana, CA 92704

ENLACE:
<https://us06web.zoom.us/j/8434103450?pwd=owKMKJSTyaCnMfG8qNyTXbmvnfoOvK.1>
TELEFONO (AUDIO): 669 444 9171
ID de reunion: 843 4103 4502
Código de acceso: 849606

Si tiene alguna pregunta sobre este evento, o necesita servicios de interpretación de idiomas en otros idiomas que no sean el inglés, envíenos un correo electrónico a mike.omelveny@ventusgroup.com.

2/28/24
CNS-3787529#
ORANGE COUNTY REGISTER

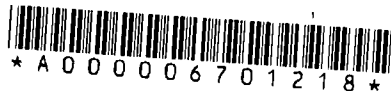

MEETING NOTICE

Ventus Group cordially invites you to a community information meeting to discuss:

501 S. Harbor Blvd., Santa Ana

A proposed residential development at the site of at 501 S. Harbor Blvd.

The proposed project will be a new residential townhome community featuring 30 for-sale three story townhomes.

Meeting Date, Time and Location

March 12, 2024
7:00 p.m.

Where:

Russell Elementary School
600 S Jackson St
Santa Ana, CA 92704

Link: <https://us06web.zoom.us/j/84341034502?pwd=owKMKjSTvaCnMfG8qNyTXbmnfoOvK.1>

PHONE (AUDIO): 669 444 9171
Meeting ID: 843 4103 4502
Passcode: 849606

If you have any questions regarding this event or require language interpretation services in languages other than English, please email: mike.ommelveny@ventusgroup.com

AVISO DE REUNIÓN

Ventus Group la invita cordialmente a una reunión informativa de la comunidad para discutir:

501 S. Harbor Blvd., Santa Ana

Un desarrollo residencial propuesto en el sitio de 501 S. Harbor Blvd.

El proyecto propuesto será una nueva comunidad residencial de casas adosadas con 30 casas adosadas de tres pisos a la venta.

Meeting Date, Time and Location

March 12, 2024
7:00 p.m.

Dónde:

Russell Elementary School
600 S Jackson St
Santa Ana, CA 92704

ENLACE:
<https://us06web.zoom.us/j/84341034502?pwd=owKMKjSTvaCnMfG8qNyTXbmnfoOvK.1>

TELÉFONO (AUDIO): 669 444 9171
ID de reunion: 843 4103 4502
Código de acceso: 849606

Si tiene alguna pregunta sobre este evento, o necesita servicios de interpretación de idiomas en otros idiomas que no sean el inglés, envíenos un correo electrónico a mike.ommelveny@ventusgroup.com.

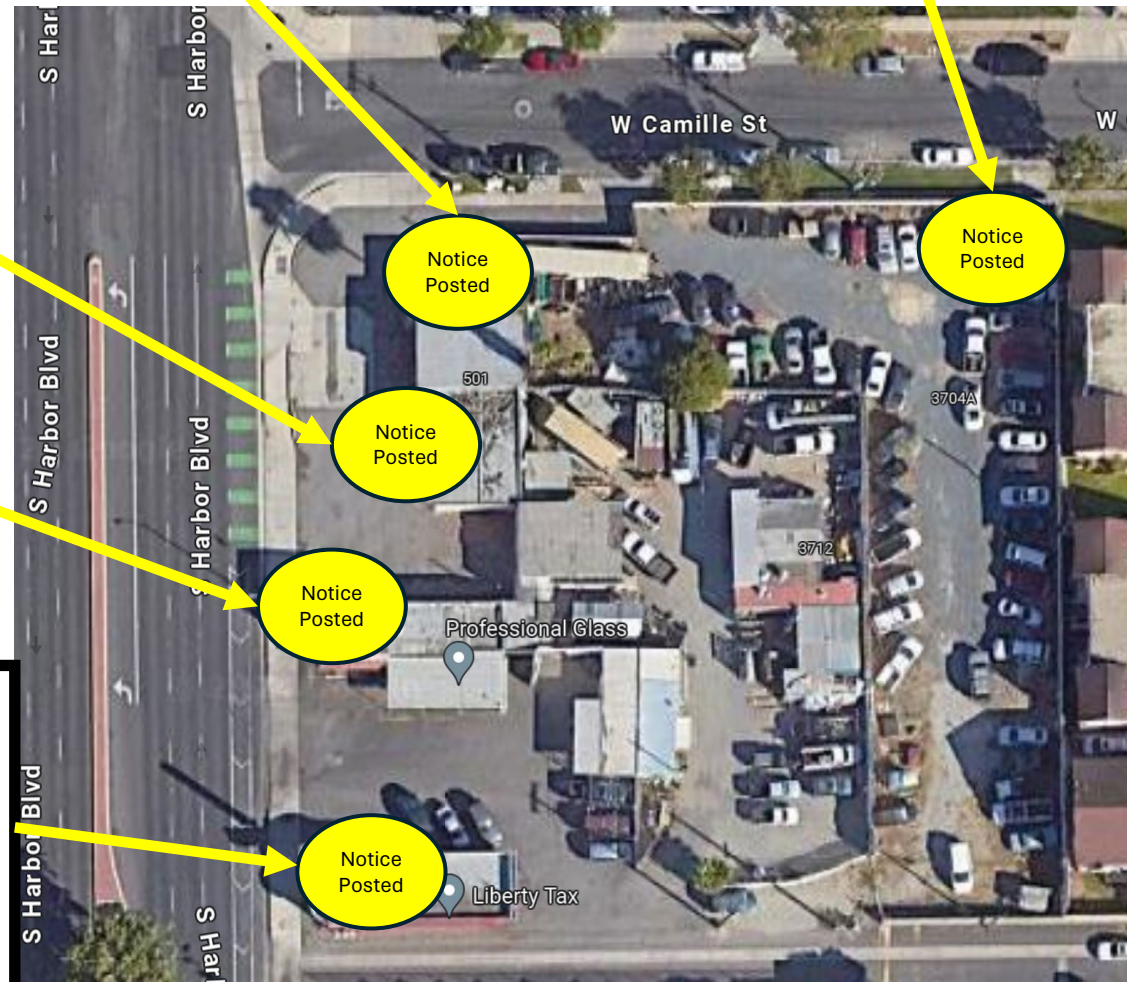
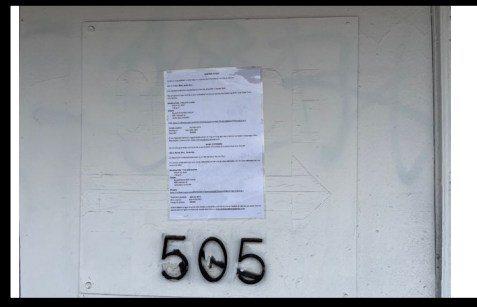

Zoom Participant List
 March 12, 2024
 Sunshine Community Meeting
 501 S. Harbor Blvd.

Name (Original Name)	User Email	Join Time	Leave Time	Duration (Minutes)	Guest	Recording Consent	In Waiting Room
MikeO'Melveny		3/12/2024 18:30	3/12/2024 19:43	73	Yes	Yes	No
Mike Omelveny	mike.omelveny@ventusgroup.com	3/12/2024 18:33	3/12/2024 18:34	1	No		No
Joyce Nohavec		3/12/2024 18:47	3/12/2024 19:33	47	Yes	Yes	No
Lan		3/12/2024 18:55	3/12/2024 18:59	4	Yes	Yes	No
	19515205233	3/12/2024 19:01	3/12/2024 19:24	23	Yes		No
	14085958288	3/12/2024 19:03	3/12/2024 19:07	5	Yes		No
Lan		3/12/2024 19:06	3/12/2024 19:43	37	Yes		No
Thuy Ly		3/12/2024 19:07	3/12/2024 19:42	36	Yes	Yes	No
Ana		3/12/2024 19:08	3/12/2024 19:43	36	Yes	Yes	No
Pedro Gomez		3/12/2024 19:09	3/12/2024 19:43	35	Yes		No
Joseph		3/12/2024 19:15	3/12/2024 19:21	6	Yes	Yes	No

Community Meeting Minutes for 501 S. Harbor Blvd



Meeting Details: March 12, 2024 at 7:00pm, MPR, Russell Elementary School, Santa Ana
Zoom webinar format for livestream

Presenters: Mike O'Melveny (MO, Ventus Group), Cynthia Eppeldauer (Ventus Group), Jose (Spanish translator and Architect)

Attendees: 18 Members of the community surrounding 501 S. Harbor, sign-in sheet attached
Fernanda, Frank, and Christian from City of Santa Ana

Meeting starts 7:05p,

MO welcomes the audience to the meeting and introduces the proposed project as topic of tonight's meeting.

MO introduces the himself as Project Manager and Owner Representative from Ventus Group, Cynthia Eppeldauer from Ventus Group, Fernanda, Frank, and Christian from the City of Santa Ana, and Jose the Architect.

MO informs that the meeting will be presented in English followed by a reading in Spanish. Also, the meeting includes a zoom webinar format that attendees can type in any questions about the new project.

Following the presentation in Spanish, any questions will be answered.

Next slide of presentation- Aerial Photo with project site.

Description of the project and what currently is on the property. The proposed project will be a new residential town home project, 30 for sale, 3 story town homes. The site is 1.3 acres in size and comprised of a large parking lot and 3 commercial structures of the structures. One is vacant, the other is occupied by Professional Glass, and the third is occupied by Tax Liberty Services.

Description of the neighboring land uses. The site's neighboring land uses consist of Camille Street to the north, to the east you have apartments, to the south you have an alley and parking lot and to the west is Harbor Boulevard.

Next slide – Site Plan

Description of the project details. The town homes project will be a community made up of 6 residential buildings. All 3 stories in height. There will be 3 plan types, ranging between 1,367 square feet to 1,997 square feet, ranging from 3 bedrooms 3 bathrooms up to 4 bedrooms and 3 1/2 bathrooms.

City approvals expected hopefully this year, in the fourth quarter of 2024.

Description of zoning, the site located in the Harbor Mixed-Use Transit Corridor Specific Plan and does allow the density which is being proposed for 30 homes.

Description of parking, parking code requires 53 parking spaces, the project is providing a total of 69 parking spaces. 60 parking spaces are residents spaces and 9 spaces are for guests.

Next slide – Conceptual Landscape Plan

Open space design with 2 gathering areas with park at the southern boundary, consisting of barbecues, structures, picnic tables, and an open lawn area and bench seating for social events and group gatherings. The other area is a dog park. The total open space is 12,605 square feet, where the code requires 11,385 square feet.

Description of the community walls proposed for this project, there will be no walls to the north, east the existing boundary wall will remain in place, to the south a new concrete block wall will be constructed, to the West will have private courtyard patio walls.

Conclusion – Ventus appreciates the opportunity to add this community to the neighborhood. Per Sunshine Ordinance, if you did get noticed, you were within 2,000 sf radius of the site and this would be the first sunshine ordinance meeting. Our intent is listen, gather input, and have a second meeting in a couple of months.

Spanish reading of presentation.

Questions from both In-Person Meeting and Zoom Chat Option

What is the parking like?

Response: Each unit will have a 2 car garage, total 9 guest spaces to the east in 3 locations.

What is the parking requirements?

Response: What is required is 1.75 spaces per unit. We have 2.25.

What is going to happen with the parking on the lot now? Will something be worked out with them?

Response: Ownership has a lease for the parked cars and no discussion has yet been had with tenant.

What are prices for the new townhomes?

Response: What the market will be at that time. Audience member states the prices will likely be pretty high so people who buy the place will need more people living in the unit which increases parking needs. MO states there will be an HOA to govern and enforce the parking.

What is the city process and timing of the project?

Response: Application of the project submitted a couple of weeks ago. The city departments' comments expected in the next couple of weeks. No planning commission required; it is by right, per Fernanda. Zoning administrator will be approving the tract map.

So if the project is by right, then the city will approve no matter what the neighboring community wants?

Response: We welcome the input. Audience member states how bad the parking is in the neighborhood. MO recommends talking to the City regarding parking permit program.

When will construction start and how long will the process take?

Response: The construction could start late 2026, built in phases and might last 18-24 months.

Will there be patios?

Response: Yes.

Will the open space be open to the public?

Response: Open space is for the residents only.

Are you going to have another Community Meeting?

Response: Yes, within the next 6 months. After we receive city comments and public comments, we'll do our best to respond to them.

Community Meeting Minutes for 501 S. Harbor Blvd

How will we be notified for the next meeting?

Response: Same way you were notified this time plus signs will be posted on the property and the city will have a notice on the website.

Questions from Zoom Participants

What type of environmental impact with this construction have on the community?

Response: Construction will be governed by City laws so any dust or noise will be governed by AQMD as well as City of Santa Ana.

How will you be compensating the businesses that are on the property?

Response: The business currently have leases and we would wait for the lease to be terminated.

How big are the units?

Response: Units range from 1,300 sf to 1,900 sf, from 3 bedrooms 3 baths to 4 bedrooms and 3 ½ baths.

How much does it cost?

Response: Can't quote the current sales price for a condo but you can take a pretty good guess looking at nearby properties on Zillow. The homes across the street are \$800-900,000. Audience share when those were first sold, they were \$500,000.

Do we have a first right to buy?

Response: No, they will be on a first come first serve basis at market prices.

What is the approximate duration of the project, start date and end date?

Response: We anticipate getting approved in 2024 by city and anticipate starting construction 2026 and duration of construction would be roughly 18-24 months.

Closing

MO reminds audience that his email address is on the notice and they can email any other questions.

Meeting ends approximately 7:45pm.

Sunshine Meeting – Sign-In Sheet

Location: Russell Elementary School

Project: 501 S. Harbor Blvd, Santa Ana

Date: March 12, 2024 Time: 7:00 pm

Name	Address	Phone #	Email Address
Felipe Guerrero	204 N. Susan St Santa Ana	714 265-3071	godfranca@aol.com
Mark Mexdez	Juarez Band of Mission Indians AZ Tachamen National Belated	(714) 465-7872	NDUWICKSPA@Yahoo.com
Ilasania Magana	3638 W Camille St SANTA ANA CA 92704	(714) 675-9575	10magana15@gmail.com
Salvador Manguilav	3438 W. Camille St SANTA ANA CA 92704	(714) 881-6719	mmanguilav@gmail.com
Juanita Perez	3638 W AP. Asanta Anaca	714 514-0540	Santana@Santana-ana.ca.gov
Cr. St. in Santana	Juanes Band of Mission Indians Acjachemen Nation - Belated		blueblaire@yahoo.com
Louise Medina			Negrated@gmail.com
Nancy Grajeda	221 S. Gunther St	(714) 334-7202	
Josefa Grajeda	24 S. Gunther St		
ADRIANA BRAVO	505 S. Harbor	714-852-7075	professional@bravoservice1@gmail.com
RUTHEN ORTIZ	505 S. Harbor	714 494-5004	
Brenda Valencia	4221 W Lilac Ave.	714-623-3314	
Jesus Valencia	4221 W Lilac Ave.	714 623 3214	

Ventus Group
501 S. Harbor Boulevard
Santa Ana, California

**COMMUNITY
MEETING
MARCH 12, 2024**



Ventus Group
501 S. Harbor Boulevard, Santa Ana, California
AERIAL PHOTO



Ventus Group 501 S. Harbor Boulevard, Santa Ana, California SITE PLAN



Ventus Group 501 S. Harbor Boulevard, Santa Ana, California CONCEPTUAL LANDSCAPE PLAN

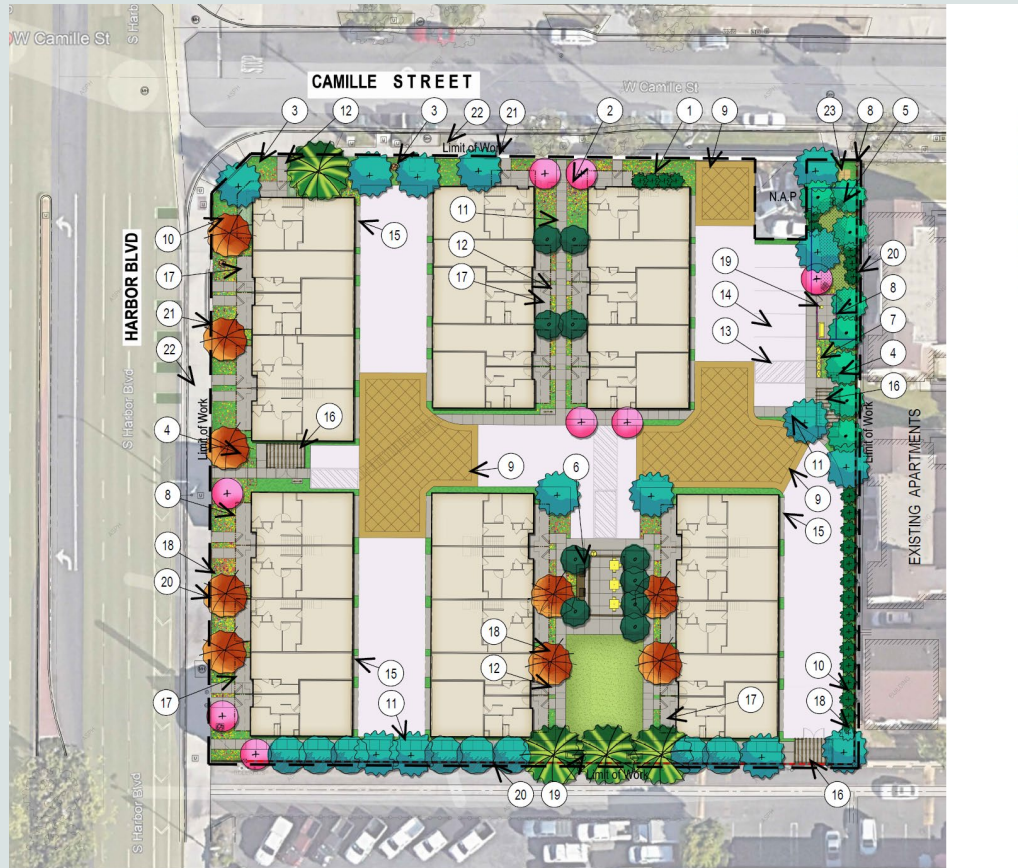

Conceptual Landscape Plan



Ventus Group
501 S. Harbor Boulevard, Santa Ana, California
30 FOR-SALE 3-STORY TOWNHOMES



Ventus Group
501 S. Harbor Boulevard, Santa Ana, California
COMMUNITY MEETING - MARCH 12, 2024



If you have any questions, please email:

mike.omelveny@ventusgroup.com

Ventus Group
501 S. Harbor Blvd.
Santa Ana, CA

ENGLISH PRESENTATION

1. INTRODUCTION

- a. [Slide – cover slide]
- b. Good evening, everyone, welcome to the Community Meeting regarding the proposed residential development of the property located at 501 S. Harbor Blvd. in Santa Ana, California by Ventus Group.
- c. My name is Mike O’Melveny, the Project Manager managing the entitlement process. Here with me is Cynthia Eppeldauer, Vice President of Ventus Group.
- d. The format for tonight’s meeting will consist of:
 - i. Our presentation in English
 - ii. Followed by a reading of the presentation in Spanish
 - iii. We are also using the Zoom Webinar format, which will allow you to type in any questions that you may have. And, following the reading of the presentation in Spanish, we will review the comments posted and answer the questions that we can.

2. PRESENTATION

- a. [Slides – aerial photo and conceptual plans]
- b. The proposed project will be a new residential townhome community featuring 30 for sale 3-story townhomes
- c. The site is 1.3 acres in size and is comprised of a large parking lot and three (3) commercial structures. Of the structures, one is vacant, the other is occupied by Professional Glass, and the third is occupied by Tax Liberty Services.
- d. The site’s neighboring land uses consist of:
 - i. North – Camille Street
 - ii. East - Apartments
 - iii. South – Alley/ parking lot
 - iv. West – Harbor Blvd.
- f. This townhome project will be a community made up of 6 residential buildings, consisting of (6) 6-plex buildings, all three stories in height
- g. There will be 3 plan types that will range between 1,367 SF to 1,997 SF, with a range of 3 bedroom/3 bathrooms, up to 4 bedrooms with 3.5 bathrooms.
- h. We expect city approvals 4th quarter 2024.
- i. Zoning: The site is located within the Harbor Mixed Use Transit Corridor Specific Plan and does allow the density which is being proposed for 30 townhomes.
 - i. Parking: The Code requires 53 parking spaces. The project is providing 69 total parking spaces. 60 parking spaces are resident spaces, and 9 spaces are for Guests.
 - ii. Open Space: The community has been designed to have two gathering areas: A park at the southern boundary consisting of BBQ’s, shade structures, picnic tables, and an open lawn area and bench seating for social events and group gatherings. The other area is a Dog park with Artificial turf and Adirondack chairs. The total open space is 12,605 square feet, where code requires 11,385 square feet.

Ventus Group
501 S. Harbor Blvd.
Santa Ana, CA

- j. Community Walls
 - i. North – No Walls
 - ii. East – The existing boundary wall will remain in place.
 - iii. South – A new concrete block wall will be constructed.
 - iv. West—Private courtyard patio walls

3. FINAL THOUGHTS

- a. [Slide – ending slide]
- b. In conclusion, Ventus Group appreciates this opportunity and is excited to add this community to the existing neighborhood.

SPANISH PRESENTATION

- 1. Reading of the presentation in Spanish

Q&A

- 1. Review questions submitted during the presentation and provide answers

END - Community Meeting

ENGLISH PRESENTATION

1. INTRODUCTION

a. [Slide – cover slide]

b. Good evening, everyone, welcome to the Community Meeting regarding the proposed residential development of the property located at 501 S. Harbor Blvd. in Santa Ana, California by Ventus Group.

Buenas noches a todos, bienvenidos a la reunión comunitaria sobre el desarrollo residencial propuesto de la propiedad ubicada en 501 S. Harbor Blvd. en Santa Ana, California por Ventus Group.

c. My name is Mike O'Melveny, the Project Manager managing the entitlement process.

Mi nombre es Mike O'Melveny, el gerente de proyectos que administra el proceso legal de desarrollos.

Here with me is Cynthia Eppeldauer, Vice President of Ventus Group.

Aquí conmigo esta Cynthia Eppeldauer, vicepresidenta de Ventus Group.

d. The format for tonight's meeting will consist of:

El formato de la reunión de esta noche consistirá en:

i. Our presentation in English

Nuestra presentacion en Ingles

ii. Followed by a reading of the presentation in Spanish

Seguido por una lectura de la presentación en español

iii. We are also using the Zoom Webinar format, which will allow you to type in any questions that you may have. And, following the reading of the presentation in Spanish, we will review the comments posted and answer the questions that we can.

También estaremos utilizando el formato Zoom Webinar, que le permitirá escribir cualquier pregunta que pueda tener. Y, tras la lectura de la presentación en español, revisaremos los comentarios y responderemos a las preguntas que podamos.

2. PRESENTATION

a. [Slides – aerial photo and conceptual plans]

b. The proposed project will be a new residential townhome community featuring 30 for sale 3-story townhomes

El proyecto propuesto será una nueva comunidad residencial de 30 casas adosadas de 3 pisos a la venta.

c. The site is 1.3 acres in size and is comprised of a large parking lot and three (3) commercial structures. Of the structures, one is vacant, the other is occupied by Professional Glass, and the third is occupied by Tax Liberty Services.

El sitio tiene un tamaño de 1.3 acres y actualmente se compone de un estacionamiento grande y tres (3) estructuras comerciales. De las estructuras, una está vacante, la otra está ocupada por Professional Glass y la tercera está ocupada por Tax Liberty Services.

d. The site's neighboring land uses consist of:

Los usos del suelo vecinos del sitio consisten en:

i. North – Camille Street

Norte – Calle Camille Street

ii. East - Apartments

Este - Apartamentos

iii. South – Alley/ parking lot

Sur – Callejón / estacionamiento

iv. West – Harbor Blvd.

Oeste – Calle Harbor Blvd.

f. This townhome project will be a community made up of 6 residential buildings, consisting of (6) 6-plex buildings, all three stories in height

Este proyecto será una comunidad compuesta por 6 edificios residenciales, que constan de (6) casas adosadas , todas de tres pisos de altura.

g. There will be 3 plan types that will range between 1,367 SF to 1,997 SF, with a range of 3 bedroom/3 bathrooms, up to 4 bedrooms with 3.5 bathrooms.

Habrà 3 tipos de planos de entre 1,367 pies cuadrados hasta 1,997 pies cuadrados. Los planos varían entre 3 dormitorios / 3 baños, hasta 4 dormitorios con 3 baños y medio.

h. We expect city approvals 4th quarter 2024.

Esperamos las aprobaciones de la ciudad en el 4º trimestre de 2024.

i. Zoning: The site is located within the Harbor Mixed Use Transit Corridor Specific Plan and does allow the density which is being proposed for 30 townhomes.

Zonificación: El sitio está ubicado dentro del (Harbor Mixed Use Transit Corridor Specific Plan) que se traduce a Plan Específico del Corredor de Tránsito de Uso Mixto del Puerto y permite la densidad que se propone de 30 casas adosadas.

i. Parking: The Code requires 53 parking spaces. The project is providing 69 total parking spaces. 60 parking spaces are resident spaces, and 9 spaces are for Guests.

Estacionamiento: El Código de la ciudad requiere 53 espacios de estacionamiento. El proyecto prevé un total de 69 espacios de estacionamiento. De los cuales, 60 espacios son para residentes y 9 espacios son para invitados.

ii. Open Space: The community has been designed to have two gathering areas: A park at the southern boundary consisting of BBQ's, shade structures, picnic tables, and an open lawn area and bench seating for social events and group gatherings. The other area is a Dog park with Artificial turf and Adirondack chairs. The total open space is 12,605 square feet, where code requires 11,385 square feet.

Espacio abierto: La comunidad ha sido diseñada para tener dos

áreas de reunión: un parque en el límite sur de la propiedad que consta de parillas de barbacoas, estructuras de sombra, mesas de picnic y un área de césped abierto y bancos para eventos sociales y reuniones grupales. La otra área es un parque para perros con césped artificial y sillas Adirondack. El espacio abierto total es de 12,605 pies cuadrados, donde el código requiere 11,385 pies cuadrados.

j. Community Walls

Muros de la comunidad

i. North – No Walls

Norte – Sin muros

ii. East – The existing boundary wall will remain in place.

Este: el muro existente permanecerá en su lugar

iii. South – A new concrete block wall will be constructed.

Sur – Se construirá un nuevo muro de bloque.

iv. West—Private courtyard patio walls

Oeste: paredes de patios privados

3. FINAL THOUGHTS

REFLEXIONES FINALES

a. [Slide – ending slide]

b. In conclusion, Ventus Group appreciates this opportunity and is excited to add this community to the existing neighborhood.

En conclusión, Ventus Group aprecia esta oportunidad y está emocionado de agregar esta comunidad al vecindario existente.

SPANISH PRESENTATION

1. Reading of the presentation in Spanish

Q&A

1. Review questions submitted during the presentation and provide answers

END - Community Meeting