



# CITY OF SANTA ANA PROPOSED CITY BUDGET

FY 2024 - 25

MAY 16, 2024



# Table of Contents

## GENERAL FUND SUMMARY

General Fund Revenue Summary.....	2-5
General Fund Expenditure Summary.....	6-9
Estimated Spendable Fund Balance.....	10-12
Cannabis Spending.....	13-14

## WORKFORCE CHANGES

Organization Chart.....	16
Workforce Changes.....	17-20

## DEPARTMENT BUDGET DETAILS

City Manager's Office .....	21-33
City Council.....	34-36
City Clerk's Office.....	37-41
City Attorney's Office.....	42-50
Human Resources.....	51-75
Finance & Management Services .....	76-97
Library.....	98-121
Parks, Recreation, & Community Services.....	122-173
Police Department.....	174-260
Fire & Emergency Medical Services.....	261-268
Planning & Building Agency.....	269-303
Public Works Agency.....	304-515
Community Development Agency.....	516-656
Information Technology.....	657-669
Museum Fund.....	670-672
Debt Service & Non-Departmental.....	673-687
Inter-fund Transfers.....	688-691
Capital Improvement Program.....	692-693

## MISCELLANEOUS FEES SUMMARY

New.....	695-703
Modified.....	704-714
Deleted.....	715-716

# GENERAL FUND SUMMARY

General Fund Revenue Summary  
General Fund Expenditure Summary  
Estimated Spendable Fund Balance  
Cannabis Spending



Account Code	Account Description	ACTUAL FY 21-22	ACTUAL FY 22-23	Adopted FY 23-24	PROPOSED FY 24-25
<b>CHARGES FOR SERVICES</b>					
51612	Building Standards Revolving Fund	3,772	2,276	0	0
52366	CASp Certification Training Fund	15,641	15,513	6,500	15,500
53301	Center Programs	41,317	131,958	45,000	120,000
53303	Youth Sports	37,006	44,885	40,000	40,000
53304	Recreation Swim	0	42,925	0	50,000
53306	Adult Sports	0	11,505	0	10,000
53307	Youth Field Usage Fee	88,860	126,199	125,000	100,000
53308	Park Reservation	226,973	283,347	225,000	340,000
53309	Concession-Vending Machines	4,225	3,250	3,900	3,000
53310	Zoo Education	2,320	120,251	50,000	120,000
53312	Zoo Admissions	1,468,905	1,505,703	1,535,000	1,600,000
53313	Food Sale Concession	20,371	15,709	20,000	20,000
53316	Leisure Classes	23,760	48,428	35,000	75,000
53318	Tennis Reservation	807	85	0	0
53319	Recreation Staff Reimbursement	27,457	54,174	40,000	55,000
53400	Vehicle Release Charge	90,146	153,501	120,000	120,000
53401	Repo Release	11,702	11,387	11,000	10,000
53405	Photo Services	(15)	1,552	0	0
53407	Vehicle Equipment Citation Sign-Off	3,828	2,508	3,800	3,000
53408	Fire Range User Fee	0	0	2,000	0
53410	Impound/Owner Release Animal	1,003	266	1,300	1,300
53411	Jail Pay to Stay Program	21,820	15,318	25,000	25,000
53413	Police False Alarm Charge	101	0	25,000	0
53415	Emergency Response Reimbursement/PD	4,458	688	15,000	5,000
53416	Animal Quarantines	502	602	1,000	1,000
53417	Police Report Fee	77,203	86,675	75,000	75,000
53419	Firearm License Fee	1,811	1,683	2,000	2,000
53420	Jail Booking Fee	2,535	207	0	0
53423	Vehicle Storage Fee	41,048	39,936	42,000	40,000
53509	Paramedic Subscription Fee	155,386	141,882	175,000	150,000
53510	Paramedic Services Charge	6,041,851	7,807,685	6,600,000	11,600,000
53513	OCFA Admin Processing Fee	285	0	0	0
53600	Building Plan Check	4,345,006	4,285,493	2,760,000	2,800,000
53601	Electrical Plan Check	700,179	599,429	758,000	420,000
53602	Plumbing Plan Check	252,544	235,856	302,000	100,000
53603	Mechanical Plan Check	524,591	438,990	573,000	215,000
53605	Landscape Plan Review	21,560	21,215	21,000	17,000
53606	Discretionary Application Fee	189,429	290,630	271,000	280,000
53607	EIR Developer Fees	57,210	136,033	407,000	297,000
53613	Land Use Certificate Processin	938,324	915,874	949,000	827,000
53614	Shopping Cart Contain Program	48,645	62,838	44,100	44,100
53616	Site Plan Review Charge	913,586	805,052	1,000,000	645,000
53627	PREP Fees	797,040	790,342	610,000	750,000
53628	Foreclosure Registration Program	357,685	411,913	300,000	200,000
53901	Stop Pmt/Reissue Fee	121	237	0	0
53902	Misc Service Charge	146,259	207,175	0	0
56305	Engineering Service Charge	0	56,065	0	0
55200	Library Fines	8	0	0	0
57070	Sale of Printed Material	440	0	0	0
57470	Copy of Lost Citation	104	45	100	100

**City of Santa Ana**

**General Fund Revenue Summary**

57380	Friend Of Zoo Vet Contribution	60,000	60,000	60,000	60,000
57383	Friend of Zoo Contribution	83,203	71,016	61,750	60,000
57385	Friend of Zoo Education Contribution	40,000	40,000	40,000	40,000
53741	Small Cell Compliance Inspection Fee	42,829	28,649	45,000	45,000
53912	Lobbyist Registration Fee (initial)	0	0	20,000	0
53747	Honorary Street Naming App-Fabrication & Install	0	1,562	0	0
53642	Public Hearing Notice	0	198	200	0
53204	Printing Fee	0	0	0	7,100
53333	Pool Rental	0	0	0	2,000
53334	Swim Lessons	0	0	0	30,000
53644	Mills Act Review	0	0	0	7,000
<b>Total CHARGES FOR SERVICES</b>		<b>17,933,843</b>	<b>20,128,708</b>	<b>17,445,650</b>	<b>21,427,100</b>
<b>FINES</b>					
55000	Parking Fines	5,652,066	4,920,275	4,900,000	4,900,000
55201	Lost/Damaged Library Material	1,212	2,345	2,100	2,100
55400	Redlight Camera Program	2,123	21,927	0	0
55401	Court Fines Traffic	391,196	241,969	380,000	240,000
55402	Court Fines Non Traffic	8,899	125,606	20,000	130,000
55403	Tobacco Fine	543	1,191	0	0
55600	Administrative Citations	386,559	442,398	320,000	368,000
55606	Fireworks Admin Citations	28,095	7,477	25,000	10,000
57900	Bad Check Recoveries	166	13,714	7,000	20,000
<b>Total FINES</b>		<b>6,470,859</b>	<b>5,776,901</b>	<b>5,654,100</b>	<b>5,670,100</b>
<b>FRANCHISE FEES</b>					
50050	Gas Utility	548,950	688,153	550,000	575,000
50051	Electrical Utility	1,389,714	1,709,765	1,400,000	1,800,000
50053	CATV Franchise Fee	1,016,032	1,230,401	1,000,000	1,000,000
50056	Refuse Franchise Fee – Residential	1,851,500	0	0	0
50057	Refuse Franchise Fee – Commercial	6,960,635	594,587	0	0
50058	Refuse Franchise Fee	0	8,292,323	8,000,000	9,000,000
<b>Total FRANCHISE FEES</b>		<b>11,766,831</b>	<b>12,515,229</b>	<b>10,950,000</b>	<b>12,375,000</b>
<b>INTERGOVERNMENTAL</b>					
50015	Prop Tax Pass-through	1,710,385	1,973,257	2,170,000	2,500,000
50501	Motor Vehicle Licenses	382,815	318,177	300,000	300,000
50503	SB90 State Mandated Costs-Reimbursement	70,632	400,841	85,000	85,000
50505	POST Reimbursement	2,502	480	40,000	10,000
50506	AB109 Reimbursement	585,703	591,394	600,000	600,000
52365	AB678 Ground Emerg. Medical Transp.(GEMT) Reim	(281,894)	0	0	0
57304	Rancho Santiago Reimbursement/PR	34,648	67,120	56,440	56,440
57791	Overhead-Water	4,537,900	4,537,900	4,537,900	4,537,900
<b>Total INTERGOVERNMENTAL</b>		<b>7,042,691</b>	<b>7,889,169</b>	<b>7,789,340</b>	<b>8,089,340</b>
<b>LICENSES &amp; PERMITS</b>					
51001	Bingo Licenses	125	130	0	0
51002	Dog Licenses	590,603	538,279	625,000	600,000
51003	Dog Licenses-Civic Collections Inc	28	0	0	0
51004	Bus Shelter Fees	37,500	0	0	0
51301	Filming Permits	20,664	3,635	1,000	5,000
51401	Alarm Permit Fees	63,494	104,428	100,000	90,000
51402	Street Closure Permits	27,106	13,737	20,000	10,000
51403	Tobacco Permits	141,961	177,059	140,000	140,000

**City of Santa Ana**

**General Fund Revenue Summary**

51501	Fireworks Stand Permits	(11,639)	12,298	0	0
51600	General Plan Update Surcharge	160,206	188,445	191,000	170,000
51601	Building Permits	1,989,242	2,357,858	1,760,000	2,800,000
51602	Plumbing Permits	432,081	528,713	405,000	550,000
51603	Electrical Permits	1,124,237	1,228,894	930,000	1,290,000
51604	Heating Permits	635,032	830,506	525,000	860,000
51605	Occupancy Permits	411,800	201,677	210,000	160,000
51606	Grading Permits	101,114	74,495	140,000	130,000
51607	Street Vendor Permit	10,125	10,680	30,000	10,000
51608	News box Permit Fees	18,698	19,641	19,640	19,800
51609	Outdoor Dining Permits	0	1,529	0	0
51613	Adult-Use Cannabis Retail Phase 1/Registration Application	0	(2,506)	0	0
51614	Adult-Use Cannabis Retail Phase 2/Regulatory Safety Permit	344,563	339,533	370,000	388,000
51616	Commercial Cannabis Testing Phase 1/Registration Application	0	0	1,900	1,900
51617	Commercial Cannabis Testing Phase 2/Regulatory Safety Permits	12,530	12,968	13,000	13,000
51618	Commercial Cannabis Operating Agreement Reimbursement Fees	40,000	27,500	0	0
51619	Commercial Cannabis Cultivation Phase 1/Regst. Application	20,452	2,127	1,900	5,000
51620	Commercial Cannabis Manufacturing Phase 1/Regst. Application	18,682	6,642	1,900	5,000
51621	Commercial Cannabis Distribution Phase 1/Regst. Application	9,923	5,735	1,900	10,000
51622	Commercial Cannabis Cultivation Phase 2/Rgltry Sfty Prmt	190,199	78,450	100,000	100,000
51623	Commercial Cannabis Manufacturing Phase 2/Rgltry Sfty Prmt	146,095	156,826	100,000	100,000
51624	Commercial Cannabis Distribution Phase 2/Rgltry Sfty Prmt	226,272	285,809	250,000	250,000
51703	Sewer Construction Permits	0	49,728	20,000	50,000
51704	Street Construction Permits	0	1,498,648	1,400,000	1,400,000
51302	Park Facility Permits	60	479	500	500
51303	Special Event Permit	5,513	5,494	500	5,000
<b>Total LICENSES &amp; PERMITS</b>		<b>6,766,666</b>	<b>8,759,436</b>	<b>7,358,240</b>	<b>9,163,200</b>
<b>MISCELLANEOUS</b>					
53331	City Events	200	137,076	150,000	50,000
53409	Storage Of Weapon Fee	2,040	1,966	2,000	2,000
57000	Expense Reimbursement	202,161	72,593	120,000	0
57010	Miscellaneous Recoveries	550,719	1,160,647	104,000	140,000
57200	Other Library Recoveries	1,317	984	500	1,000
57400	Police OT Reimbursement	301,611	372,262	320,000	340,000
57402	Police Miscellaneous Reimbursement	411,039	325,219	376,520	300,000
57901	Indirect Cost Recovery	6,829,744	8,670,125	8,395,000	9,733,920
57461	Jail Kitchen Rental	47,928	31,228	32,000	30,000
57071	Sale of Land	242	0	0	0
57770	Sale of Maps & Documents	113,361	157,333	110,000	125,000
57991	Miscellaneous Receipts	6,024	6,701	2,000	5,300
58002	Net Increase (Decrease) In Fai	(8,091,179)	(5,220,032)	0	0
57797	PWA Digital Billboards/Banners	0	0	1,180,000	100,000
<b>Total MISCELLANEOUS</b>		<b>375,208</b>	<b>5,716,102</b>	<b>10,792,020</b>	<b>10,827,220</b>
<b>TAXES</b>					
50011	Property Tax	42,146,722	45,469,142	46,343,390	48,810,310

**City of Santa Ana**

**General Fund Revenue Summary**

50012	Santa Ana Residual	11,033,858	10,724,632	11,000,000	10,750,000
50016	Prop Tax-In Lieu VLF	37,849,600	40,237,627	42,044,300	44,009,010
50030	Hotel Visitor's Tax	7,494,715	10,477,648	8,500,000	9,500,000
50031	Utility User Tax-Electric	13,722,961	16,680,098	15,100,000	16,800,000
50032	Utility User Tax-Gas	3,269,163	4,475,838	3,200,000	3,300,000
50033	Utility User Tax-Telephone	4,481,448	4,150,761	4,000,000	3,900,000
50034	Utility User Tax-Water	3,370,929	3,237,043	3,500,000	3,300,000
50045	Business Tax	15,707,535	16,289,675	15,000,000	16,200,000
50046	Medical Marijuana Taxes	843,884	614,995	528,000	375,000
50200	Documentary Stamp Tax	1,524,501	1,001,788	1,000,000	800,000
50201	Homeowner Prop Tax Subvention	182,115	184,514	182,000	182,000
50020	Sales Tax	62,611,039	61,068,452	64,715,400	61,682,950
50021	Half-Cent Sales Tax (Safety)	2,690,106	2,806,561	2,871,200	2,800,000
50100	Commercial Cannabis - Cultivation Tax	1,273,815	978,401	229,000	675,000
50101	Commercial Cannabis - Distribution Tax	864,130	765,766	124,000	725,000
50102	Commercial Cannabis - Manufacturing Tax	222,652	375,701	58,000	250,000
50103	Commercial Cannabis - Testing Facility Tax	34,120	5,708	5,000	5,000
50104	Adult-Use Retail Business Cannabis Tax	20,590,145	14,790,695	15,116,130	12,500,000
50022	Sales Tax Measure X	86,003,001	86,849,805	88,616,400	85,632,610
50117	Cannabis Shared Manufacturer	0	11,500	0	0
<b>Total TAXES</b>		<b>315,916,438</b>	<b>321,196,350</b>	<b>322,132,820</b>	<b>322,196,880</b>
<b>TRANSFERS-IN</b>					
59000	Transfer From Fund 029-Gax Tax	0	0	10,000	10,000
59000	Transfer From Fund 069	0	0	150,000	0
<b>Total TRANSFERS-IN</b>		<b>0</b>	<b>0</b>	<b>160,000</b>	<b>10,000</b>
<b>USE OF MONEY</b>					
58000	Earning On Investments	896,883	4,522,473	700,000	2,150,000
57361	Recreation Facility Rental	30,239	106,865	55,000	100,000
57362	Rental Of Stadium	95,522	186,005	175,000	160,000
57460	Jail Revenue Facility - PD	1,460	3,212	2,500	3,500
57462	Jail Revenue Facility - US Marshals	12,970,735	12,054,185	13,000,000	11,250,000
57463	Jail Revenue Facility - Bureau of Prisons	836,615	664,390	900,000	650,000
57464	Jail Revenue Facility - US Marshals San Diego	3,504,740	2,864,995	3,600,000	2,250,000
57960	Rental Of Property	203,156	191,110	224,000	205,000
57390	PRCSA Godinez High School	8,854	5,761	0	0
<b>Total USE OF MONEY</b>		<b>18,548,205</b>	<b>20,598,996</b>	<b>18,656,500</b>	<b>16,768,500</b>
<b>TOTAL GENERAL FUND USES</b>		<b>384,820,741</b>	<b>402,580,891</b>	<b>400,938,670</b>	<b>406,527,340</b>



**City of Santa Ana**

**General Fund Expenditure Summary**

Acct. Unit	DEPARTMENT & DIVISION	ACTUAL FY 21-22	ACTUAL FY 22-23	ADOPTED FY 23-24	PROPOSED FY 24-25
<b>City Manager</b>					
01103010	CITY MANAGER	1,886,993	2,647,971	2,844,680	3,663,160
01103017	CMO - SERVICE ENHANCEMENT	463,342	216,667	300,000	300,000
	<b>Subtotal</b>	<b>2,350,335</b>	<b>2,864,637</b>	<b>3,144,680</b>	<b>3,963,160</b>
<b>City Council</b>					
01104012	CITY COUNCIL LEGISLATIVE	528,335	839,595	1,021,070	1,078,970
	<b>Subtotal</b>	<b>528,335</b>	<b>839,595</b>	<b>1,021,070</b>	<b>1,078,970</b>
<b>General Non-Dept</b>					
01105015	GENERAL NON-DEPARTMENTAL	1,668,159	1,500,530	21,182,270	1,899,720
01105020	UNFUNDED LIABILITY (UAL)	46,344,699	38,876,473	30,665,470	36,644,110
	<b>Subtotal</b>	<b>48,012,858</b>	<b>40,377,003</b>	<b>51,847,740</b>	<b>38,543,830</b>
<b>Interfund Transfers</b>					
01106017	INTER-FUND XFERS - SRV ENHCMNT	1,081,870	1,081,870	1,081,870	1,081,870
01106019	GENERAL FUND: INTERFUND TRANSFERS	37,277,343	31,286,744	29,921,680	19,758,500
	<b>Subtotal</b>	<b>38,359,213</b>	<b>32,368,614</b>	<b>31,003,550</b>	<b>20,840,370</b>
<b>City Clerk</b>					
01107017	COTC - SERVICE ENHANCEMENT	207,147	159,056	201,440	240,350
01107031	CLERK OF THE COUNCIL - ADMIN	890,361	1,249,893	2,209,710	1,694,220
	<b>Subtotal</b>	<b>1,097,509</b>	<b>1,408,949</b>	<b>2,411,150</b>	<b>1,934,570</b>
<b>City Attorney</b>					
01108017	CAO - SERVICE ENHANCEMENT	0	0	206,190	224,120
01108032	CITY ATTORNEY	2,416,731	2,981,755	4,159,690	4,276,230
	<b>Subtotal</b>	<b>2,416,731</b>	<b>2,981,755</b>	<b>4,365,880</b>	<b>4,500,350</b>
<b>Human Resources</b>					
01109017	HR - SERVICE ENHANCEMENT	116,401	5,580	0	0
01109050	HUMAN RESOURCES	2,861,679	2,281,002	2,763,240	2,808,350
01109051	HR EMPLOYEE RELATIONS-Service Enhancements	0	1,329,620	1,520,300	1,585,020
	<b>Subtotal</b>	<b>2,978,080</b>	<b>3,616,201</b>	<b>4,283,540</b>	<b>4,393,370</b>
<b>Finance Department</b>					
01110017	FMSA - SERVICE ENHANCEMENT	127,544	264,683	317,350	334,600
01110100	FIN/MGMT SVS-MANAGEMENT & SUPT	1,470,967	1,351,959	1,646,840	1,914,450
01110110	FIN/MGMT SVS-ACCOUNTING	2,530,727	3,496,975	3,119,020	3,294,160
01110115	FIN/MGMT SVS-PAYROLL	900,707	771,271	934,270	939,050
01110120	FIN/MGMT SVS-PURCHASING	781,338	1,444,953	1,626,540	1,784,470
01110130	FIN/MGMT SVS-TREAS/CUST SVS	2,414,249	2,478,109	2,441,530	2,777,090
01110131	FIN/MGMT SVS-MUNICIPAL UTILITY SERVICES	1,044,485	1,320,873	1,323,160	1,556,940
01110132	FIN/MGMT SVS-TAX AND LICENSING	0	480,162	565,160	667,400
	<b>Subtotal</b>	<b>9,270,019</b>	<b>11,608,984</b>	<b>11,973,870</b>	<b>13,268,160</b>
<b>Library</b>					
01111017	LIBRARY - SERVICE ENHANCEMENT	247,221	371,003	458,480	530,850
01111110	ADMINISTRATION	929,109	1,740,418	2,101,000	2,121,900



**City of Santa Ana**

**General Fund Expenditure Summary**

Acct. Unit	DEPARTMENT & DIVISION	ACTUAL FY 21-22	ACTUAL FY 22-23	ADOPTED FY 23-24	PROPOSED FY 24-25
01111120	LIBRARY- OUTREACH SERVICES	0	0	0	325,960
01111150	ADULT SERVICES	1,015,779	663,976	749,660	793,230
01111160	YOUTH SERVICES	884,377	980,727	1,144,940	1,179,380
01111180	YOUNG ADULT SERVICES	773,369	978,303	968,560	745,490
01111190	TECH & SUPPORT SVCS	1,687,623	1,734,245	1,969,870	2,219,420
	<b>Subtotal</b>	<b>5,537,478</b>	<b>6,468,671</b>	<b>7,392,510</b>	<b>7,916,230</b>

**Museum Fund**

01112030	MUSEUM CAPITAL AND MAINTENANCE	1,473,170	2,566,833	1,674,210	1,715,320
	<b>Subtotal</b>	<b>1,473,170</b>	<b>2,566,833</b>	<b>1,674,210</b>	<b>1,715,320</b>

**Parks, Rec. & Community Services**

01113017	PRCSA - SERVICE ENHANCEMENT	5,419,691	1,493,958	2,810,130	3,853,670
01113200	PRCSA - ADMINISTRATION	1,413,657	1,012,415	1,170,920	1,198,850
01113220	PRCSA - ZOO	1,777,854	2,596,553	2,978,240	3,380,110
01113230	PRCSA - RECREATION & COMM. SVC	4,865,118	7,616,809	8,247,700	7,771,330
01113250	PRCSA - PARK FACILITIES	8,578,341	0	0	0
	<b>Subtotal</b>	<b>22,054,661</b>	<b>12,719,734</b>	<b>15,206,990</b>	<b>16,203,960</b>

**Police Department**

01114017	PD - SERVICE ENHANCEMENT	3,788,917	4,457,848	4,696,570	5,182,410
01114400	OFFICE OF THE CHIEF OF POLICE	1,478,978	1,541,852	1,593,880	1,901,360
01114401	FISCAL & BUDGET	1,652,767	1,110,554	1,206,840	1,196,720
01114402	HUMAN RESOURCES	654,221	1,487,509	1,233,250	1,378,280
01114403	BUILDING & FACILITY	5,103,794	4,689,312	4,272,590	4,754,440
01114404	BACKGROUNDS	1,341,960	1,801,886	1,506,700	2,052,680
01114405	TRAFFIC	7,592,519	8,118,700	8,305,640	8,705,460
01114410	TRAINING SERVICES	2,261,380	2,667,809	2,711,120	2,828,620
01114415	INTERNAL AFFAIRS	1,519,891	1,847,262	1,604,780	1,725,500
01114420	FIELD OPERATIONS	55,096,954	53,637,499	58,394,330	61,848,710
01114421	PD ATHLETIC & ACTIVITY LEAGUE	113,941	601,940	603,030	735,380
01114425	INFORMATION SERVICES	1,519,311	1,944,627	1,774,620	1,856,050
01114430	ANIMAL SERVICES	0	0	0	3,791,480
01114435	CRIMINAL INVESTIGATIONS-SERVICE ENHANCEMENT	8,349,447	8,954,121	8,601,340	9,592,010
01114440	CRIMES AGAINST PERSONS	6,445,118	5,216,781	4,835,490	4,956,720
01114441	METROPOLITAN DIVISION-SERVICE ENHANCEMENT	5,593,130	5,513,345	5,995,900	6,007,240
01114445	SPECIAL INVESTIGATIONS	2,002,975	2,345,502	2,229,650	2,378,710
01114448	EVIDENCE	899,763	917,379	942,620	1,033,550
01114450	CDC	1,271,052	1,494,904	1,264,340	1,322,790
01114455	FORENSIC SERVICES	2,329,984	2,326,984	2,632,660	3,048,680
01114460	RECORDS SERVICES	1,772,211	1,594,773	2,081,660	2,247,430
01114465	COMMUNICATIONS-SERVICE ENHANCEMENT	6,718,267	6,751,116	7,118,490	8,415,220
01114470	VICE/NARCOTICS-SERVICE ENHANCEMENT	423,358	473,908	591,550	502,510
01114471	INVESTIGATIONS SUPPORT SERVICE-SERVICE ENHANCEMENT	1,603,267	1,150,058	950,110	986,070
01114475	JAIL OPERATIONS	18,756,769	18,666,627	21,000,590	22,118,620

**City of Santa Ana**

**General Fund Expenditure Summary**

Acct. Unit	DEPARTMENT & DIVISION	ACTUAL FY 21-22	ACTUAL FY 22-23	ADOPTED FY 23-24	PROPOSED FY 24-25
01114480	REGIONAL NARCOTIC SUPPRESSION	102,726	301,186	221,350	272,140
01114485	HOMELAND SECURITY & EMERGENCY MANAGEMENT	316,126	288,954	248,980	286,870
01114490	TOBACCO RETAIL LICENSE PRG	93,656	46,550	187,470	207,500
<b>Subtotal</b>		<b>138,802,483</b>	<b>139,948,988</b>	<b>146,805,550</b>	<b>161,333,150</b>

**Fire & Emergency Medical Services**

01115017	FIRE - SERVICE ENHANCEMENT	8,453,649	9,159,578	14,187,400	14,681,740
01115330	FIRE SUPPRESSION/EMS	42,230,697	42,996,867	42,295,660	43,155,630
<b>Subtotal</b>		<b>50,684,346</b>	<b>52,156,445</b>	<b>56,483,060</b>	<b>57,837,370</b>

**Planning & Building**

01116017	PBA - SERVICE ENHANCEMENT	211,892	298,661	323,620	470,150
01116500	PLNG & BLG AGY-ADMINISTRATION	2,305,045	2,543,608	2,687,490	3,057,670
01116510	PLNG & BLG AGY-PLANNING	2,390,334	1,885,409	3,537,740	3,401,230
01116520	PLNG & BLG AGY-PERMIT & INS SV	1,900,481	2,226,758	2,923,050	3,031,400
01116530	PLNG & BLG AGY-PERMIT & PLN CK	2,441,859	2,695,819	3,568,140	3,688,380
01116540	PLNG & BLG AGY-COMM PRESERVA	1,413,540	1,632,624	2,366,450	3,159,820
01116550	PROACTIV RENTL ENFORCEMENT PRG	711,885	782,511	876,320	923,750
01116560	NEIGHBORHOOD INITIATIVES PROGR	506,023	598,655	604,080	998,810
01116570	ANIMAL SERVICES	3,202,393	4,084,423	3,259,330	0
<b>Subtotal</b>		<b>15,083,453</b>	<b>16,748,469</b>	<b>20,146,220</b>	<b>18,731,210</b>

**Public Works**

01117017	PWA - SERVICE ENHANCEMENT	1,671,009	4,171,499	5,065,240	6,478,930
01117605	PUB WKS-CITY FCLTIES LIC AGRMT	9,699	55,062	45,000	45,610
01117606	PUB WKS DEVELOPMENT ENGINEERING	550,000	582,053	550,000	550,000
01117611	PWA - Construction Engineering	0	1,901,804	2,535,340	2,404,940
01117612	CIP Engineering	0	0	500,000	1,400,000
01117620	PUB WKS-TRAFFIC/TRANSPORTATION ENGINEERING-SERVICE ENHANCEMENT	2,803,996	4,261,397	5,703,110	6,620,160
01117621	PUB WKS-Bus Shelter Program – Service Enhancement	311,111	977,106	0	0
01117622	PWA RIGHT-OF-WAY	0	40,440	1,180,000	100,000
01117625	PUB WKS-ROADWAY MARKING/SIGNS	600,750	596,166	850,220	607,010
01117626	PUB WKS-SIDEWALKS-SERVICE ENHANCEMENT	500,000	1,000,000	1,500,000	1,100,000
01117630	PUB WKS-STREET LIGHT MAINTENAN- SERVICE ENHANCEMENT	3,084,920	3,173,602	3,358,000	3,293,190
01117642	PUB WKS-GRAFFITI ABATEMENT PROGRAM	1,642,448	2,085,339	2,146,170	2,170,940
01117643	PUB WKS-Pub Works Trees – Service Enhancement	3,726,652	3,807,727	4,298,080	4,623,390
01117644	PUB WKS-CROSSING GUARD-SERVICE ENHANCEMENT	930,187	912,773	1,063,030	1,072,880
01117650	PUB WKS-SARTC MAINTENANCE-SERVICE ENHANCEMENT	147	423,428	0	0
01117651	PARK MAINTENANCE SERV ENHCMENT	33,197	12,211,063	13,395,140	13,384,600
01117652	PWA - PARK SERVICE ENHANCEMENT	0	3,946,604	4,386,620	4,687,260
01117660	PWA_ Road Maintenance	0	550,319	3,500,000	3,500,000
<b>Subtotal</b>		<b>15,864,116</b>	<b>40,696,381</b>	<b>50,075,950</b>	<b>52,038,910</b>

**City of Santa Ana****General Fund Expenditure Summary**

<b>Acct. Unit</b>	<b>DEPARTMENT &amp; DIVISION</b>	<b>ACTUAL FY 21-22</b>	<b>ACTUAL FY 22-23</b>	<b>ADOPTED FY 23-24</b>	<b>PROPOSED FY 24-25</b>
<b>Community Development</b>					
01118017	CDA - SERVICE ENHANCEMENT	1,111,191	1,097,087	3,836,630	931,660
01118810	ECONOMIC DEVELOPMENT	1,634,996	3,651,078	1,253,120	1,986,860
01118811	HOMELESS SERVICES-SERVICE ENHANCEMENT	352,104	230,453	547,920	717,610
01118812	CDA ADMIN-SERVICE ENHANCEMENT	240,735	402,294	274,040	296,630
01118825	SALES TAX REBATE AGREEMENT	451,974	275,000	275,000	275,000
	<b>Subtotal</b>	<b>3,791,000</b>	<b>5,655,913</b>	<b>6,186,710</b>	<b>4,207,760</b>
	<b>TOTAL GENERAL FUND USES</b>	<b>358,303,787</b>	<b>373,027,173</b>	<b>414,022,680</b>	<b>408,506,690</b>

**Estimated Spendable Fund Balance Summary  
Fiscal Year 2024-2025**

Fund Number	Fund Name	Beginning Balance	FY 24-25 Revenues	FY 24-25 Transfers In	FY 24-25 Total Resources	FY 24-25 Expenditures	FY 24-25 Transfers Out	FY 24-25 Total Uses	Change in Fund Balance	Estimated Ending Fund Balance
<b>GENERAL FUND</b>										
011	GENERAL FUND	103,136,449	406,517,340	10,000	406,527,340	(374,524,000)	(33,982,690)	(408,506,690)	(1,979,350)	101,157,099
	<b>General Fund Total</b>	<b>103,136,449</b>	<b>406,517,340</b>	<b>10,000</b>	<b>406,527,340</b>	<b>(374,524,000)</b>	<b>(33,982,690)</b>	<b>(408,506,690)</b>	<b>(1,979,350)</b>	<b>101,157,099</b>
<b>SPECIAL REVENUE - GENERAL FUND</b>										
012	CANNABIS PUBLIC BENEFIT FUND	2,198,031	-	9,436,700	9,436,700	(9,436,700)	-	(9,436,700)	-	2,198,031
016	CASP CERTIFICATION & TRAINING	432,983	85,000	-	85,000	(85,000)	-	(85,000)	-	432,983
021	CATV FUND	1,826,411	252,830	-	252,830	(250,000)	-	(250,000)	2,830	1,829,241
022	PRCSA / LIBRARY FEE & DONATION	12,401	5,000	-	5,000	(67,650)	-	(67,650)	(62,650)	(50,249)
051	CAPITAL OUTLAY FUND	868,876	1,043,500	292,780	1,336,280	(1,077,000)	-	(1,077,000)	259,280	1,128,156
053	CITY SERVICES	1,966,424	3,340,710	-	3,340,710	(3,340,710)	-	(3,340,710)	-	1,966,424
110	STRONG MOTION INSTRUMENTATION	107,208	16,000	-	16,000	(16,000)	-	(16,000)	-	107,208
111	OPIOID REMEDIATION	149,242	789,700	-	789,700	(1,456,450)	-	(1,456,450)	(666,750)	(517,508)
120	FIRE FACILITIES FUND	181,549	684,970	-	684,970	(866,520)	-	(866,520)	(181,550)	(1)
121	SPECIAL REPAIR/DEMOLITION	707,777	100,000	-	100,000	(100,000)	-	(100,000)	-	707,777
	<b>Special Revenue - General Fund Total</b>	<b>8,450,902</b>	<b>6,317,710</b>	<b>9,729,480</b>	<b>16,047,190</b>	<b>(16,696,030)</b>	<b>-</b>	<b>(16,696,030)</b>	<b>(648,840)</b>	<b>7,802,062</b>
<b>GRANT FUNDS</b>										
031	AIR QUALITY IMPR. (AB 2766)	59,521	417,200	-	417,200	(469,620)	(5,930)	(475,550)	(58,350)	1,171
122	EMERGENCY & HEALTH GRANTS	604,990	3,207,750	-	3,207,750	(823,190)	(11,270)	(834,460)	2,373,290	2,978,280
123	WORKFORCE INVESTMENT ACT	37,718	2,900,730	-	2,900,730	(2,693,910)	(38,510)	(2,732,420)	168,310	206,028
124	ORANGE COUNTY SSA GRANTS	2,367	838,960	-	838,960	(830,000)	(8,960)	(838,960)	-	2,367
125	OES UASI	(161,794)	521,000	-	521,000	(521,020)	-	(521,020)	(20)	(161,814)
127	D.O.J. GRANT FUND	45,171	95,000	-	95,000	(95,000)	-	(95,000)	-	45,171
128	POLICE BLOCK GRANTS	773,946	1,005,000	-	1,005,000	(1,005,000)	-	(1,005,000)	-	773,946
130	HOME PROGRAM FEDERAL GRANT	530,635	2,018,290	-	2,018,290	(1,598,590)	(8,080)	(1,598,670)	419,620	950,255
135	COMMUNITY DEV BLOCK GRANT	247,976	5,606,020	-	5,606,020	(5,856,650)	(79,990)	(5,936,640)	(330,620)	(82,644)
136	HOUSING AUTHORITY-VOUCHER HAP	721,897	51,000,000	-	51,000,000	(51,300,000)	-	(51,300,000)	(300,000)	421,897
137	HOUSING AUTHORITY- MAINSTREAM	(450,000)	2,500,000	-	2,500,000	(2,500,000)	-	(2,500,000)	-	(450,000)
138	HOUSING AUTHORITY- MS5	36,510	4,200,000	-	4,200,000	(4,200,000)	-	(4,200,000)	-	36,510
139	HOUSING AUTHORITY-NEW CONSTR	30,171	244,730	-	244,730	(315,370)	(200)	(315,570)	(70,840)	(40,669)
140	HOUSING AUTHORITY-VOUCHER ADM	2,814,245	5,487,580	-	5,487,580	(6,260,420)	(77,330)	(6,337,750)	(850,170)	1,964,075
143	CALHOME MFGD HSG LOAN	17,379	68,000	-	68,000	(17,390)	-	(17,390)	50,610	67,989
144	PRISON TO EMPLOYMENT PROGRAM	-	570,770	-	570,770	(570,770)	-	(570,770)	-	-
145	RENTAL REHABILITATION GRANT	358,062	490	-	490	-	-	-	490	358,552
158	PLANNING GRANTS PROGRAM	7,107,421	152,490	-	152,490	(248,930)	-	(248,930)	(96,440)	7,010,981
165	OFFICE OF SAFETY GRANT	262,565	160,000	-	160,000	(160,000)	-	(160,000)	-	262,565
169	RECREATION GRANTS FUND	195,218	308,850	-	308,850	(439,070)	-	(439,070)	(130,220)	64,998
179	ARPA EHV HAP	567,221	1,850,000	-	1,850,000	(1,850,000)	-	(1,850,000)	-	567,221
180	ARPA EHV ADMIN FEES	64,924	205,200	-	205,200	(183,910)	-	(183,910)	21,290	86,214
181	AMERICAN RESCUE PLAN ACT	85,598,553	-	-	-	(3,664,380)	-	(3,664,380)	(3,664,380)	81,934,173
182	HOME-ARP PROGRAM FEDERAL GRANT	(15,506)	64,090	-	64,090	(64,090)	-	(64,090)	-	(15,506)
183	ARPA - CA FOR ALL YOUTH WDP	0	1,165,940	-	1,165,940	(1,237,580)	-	(1,237,580)	(71,640)	(71,640)
	<b>Grant Funds Total</b>	<b>99,449,190</b>	<b>84,588,090</b>	<b>-</b>	<b>84,588,090</b>	<b>(86,896,890)</b>	<b>(230,270)</b>	<b>(87,127,160)</b>	<b>(2,539,070)</b>	<b>96,910,120</b>

**Estimated Spendable Fund Balance Summary  
Fiscal Year 2024-2025**

Fund Number	Fund Name	Beginning Balance	FY 24-25 Revenues	FY 24-25 Transfers In	FY 24-25 Total Resources	FY 24-25 Expenditures	FY 24-25 Transfers Out	FY 24-25 Total Uses	Change in Fund Balance	Estimated Ending Fund Balance
<b>OTHER RESTRICTED FUNDS</b>										
020	OTS-TRAFFIC OFFENDER PROGRAM	27,746	13,280	-	13,280	(35,000)	-	(35,000)	(21,720)	6,026
023	INMATE WELFARE FUND	1,282,342	545,000	-	545,000	(1,456,500)	-	(1,456,500)	(911,500)	370,842
024	POLICE ACTIVITIES & PROGRAMS	(235,295)	767,120	-	767,120	(782,620)	-	(782,620)	(15,500)	(250,795)
025	IDB & EZ VOUCHER MONITORING	179,400	2,000	-	2,000	-	-	-	2,000	181,400
029	SPECIAL GAS TAX	1,685,546	16,491,850	-	16,491,850	(8,994,380)	(7,978,390)	(16,972,770)	(480,920)	1,204,626
074	CIVIC CENTER MAINTENANCE	375,864	3,824,390	1,182,400	5,006,790	(4,635,870)	(11,100)	(4,646,970)	359,820	735,684
133	HOUSING AUTHORITY-ISSUER FEE	2,519,990	76,440	-	76,440	(1,025,300)	(1,100)	(1,026,400)	(949,960)	1,570,030
166	US DOJ ASSET FORFEITURE FUND	670,939	-	-	-	(600,000)	-	(600,000)	(600,000)	70,939
167	US TREASURY ASSET FORFEITURE	52,921	-	-	-	(100,000)	-	(100,000)	(100,000)	(47,079)
177	EMERGENCY RENTAL ASSISTANCE PG	612,726	-	-	-	(141,630)	-	(141,630)	(141,630)	471,096
185	RENT STABILIZATION	421,360	1,452,700	-	1,452,700	(2,951,380)	-	(2,951,380)	(1,498,680)	(1,077,320)
417	CDA INCLUSIONARY HOUSING FEE	3,497,592	71,500	-	71,500	(2,345,930)	(10,380)	(2,356,310)	(2,284,810)	1,212,782
607	HOUSING AUTHORITY LMIHF	4,033,280	660,500	-	660,500	(459,170)	(10,140)	(469,310)	191,190	4,224,470
655	2018 SERIES TAX ALLOC BOND	-	-	11,869,190	11,869,190	(11,869,190)	-	(11,869,190)	-	-
670	COSA RDA	565,893	-	116,260	116,260	(123,580)	-	(123,580)	(7,320)	558,573
671	COSA RDA OBLIGATION RETIREMENT	10,964,167	12,216,930	-	12,216,930	(231,480)	(11,985,450)	(12,216,930)	-	10,964,167
<b>Other Restricted Funds Total</b>		<b>26,654,471</b>	<b>36,121,710</b>	<b>13,167,850</b>	<b>49,289,560</b>	<b>(35,752,030)</b>	<b>(19,996,560)</b>	<b>(55,748,590)</b>	<b>(6,459,030)</b>	<b>20,195,441</b>
<b>ENTERPRISE FUNDS</b>										
027	PARKING FUND	3,138,317	3,458,100	1,658,000	5,116,100	(5,070,190)	(780)	(5,070,970)	45,130	3,183,447
056	SANITARY SEWER SERVICE	7,648,865	9,806,000	-	9,806,000	(9,438,160)	(2,296,200)	(11,734,360)	(1,928,360)	5,720,505
057	FED CLEAN WATER PROTECTION ENT	5,829,711	915,000	2,700,360	3,615,360	(3,380,490)	(200,000)	(3,580,490)	34,870	5,864,581
060	WATER REVENUE	236,696	72,369,640	-	72,369,640	(70,864,890)	(1,280,800)	(72,145,690)	223,950	460,646
067	REGIONAL TRANSP CENTER	303,575	687,490	1,081,870	1,769,360	(1,811,610)	-	(1,811,610)	(42,250)	261,325
068	SANITATION FUND	4,064,395	6,256,000	200,000	6,456,000	(8,659,930)	-	(8,659,930)	(2,203,930)	1,860,465
069	REFUSE COLLECTION SERVICE	7,514,209	23,290,230	-	23,290,230	(21,555,320)	(3,644,440)	(25,199,760)	(1,909,530)	5,604,679
<b>Enterprise Funds Total</b>		<b>28,735,768</b>	<b>116,782,460</b>	<b>5,640,230</b>	<b>122,422,690</b>	<b>(120,780,590)</b>	<b>(7,422,220)</b>	<b>(128,202,810)</b>	<b>(5,780,120)</b>	<b>22,955,648</b>
<b>INTERNAL SERVICE FUNDS</b>										
070	EQUIPMENT REPLACEMENT FUND	4,858,151	2,048,240	-	2,048,240	(3,458,320)	-	(3,458,320)	(1,410,080)	3,448,071
073	BUILDING MAINT FUND	1,416,746	6,323,070	-	6,323,070	(6,581,470)	-	(6,581,470)	(258,400)	1,158,346
075	FLEET MAINTENANCE/STORES	749,697	6,127,100	-	6,127,100	(6,783,500)	-	(6,783,500)	(656,400)	93,297
080	LIABILITY AND PROPERTY INS FND	13,954,070	11,847,130	4,654,820	16,501,950	(16,501,950)	-	(16,501,950)	-	13,954,070
081	EMPLOYEE GROUP INSURANCE	562,683	29,068,520	2,534,580	31,603,100	(31,100,470)	-	(31,100,470)	502,630	1,065,313
082	WORKERS COMPENSATION FUND	18,304,735	10,039,980	-	10,039,980	(10,037,640)	-	(10,037,640)	2,340	18,307,075
085	CITY YARD OPERATION	(692,853)	3,260,020	-	3,260,020	(3,061,190)	-	(3,061,190)	198,830	(494,023)
086	PUB WKS ENG/PROJ MGMT	40,266	6,734,440	-	6,734,440	(6,621,230)	(113,210)	(6,734,440)	-	40,266
101	PUB WKS-ADMIN & PLANNING	1,935,550	9,125,580	-	9,125,580	(10,129,730)	(94,470)	(10,224,200)	(1,098,620)	836,930
109	INFO SYS STRATEGIC PLAN	4,193,139	10,746,710	-	10,746,710	(14,373,920)	-	(14,373,920)	(3,627,210)	565,929
<b>Internal Service Funds Total</b>		<b>45,322,184</b>	<b>95,320,790</b>	<b>7,189,400</b>	<b>102,510,190</b>	<b>(108,649,420)</b>	<b>(207,680)</b>	<b>(108,857,100)</b>	<b>(6,346,910)</b>	<b>38,975,274</b>

**Estimated Spendable Fund Balance Summary  
Fiscal Year 2024-2025**

Fund Number	Fund Name	Beginning Balance	FY 24-25 Revenues	FY 24-25 Transfers In	FY 24-25 Total Resources	FY 24-25 Expenditures	FY 24-25 Transfers Out	FY 24-25 Total Uses	Change in Fund Balance	Estimated Ending Fund Balance
<b>CAPITAL PROJECT FUNDS</b>										
032	MEASURE M-STREET CONSTRUCTION	25,621,115	6,962,060	-	6,962,060	(6,722,280)	-	(6,722,280)	239,780	25,860,895
034	NEW TRANSP SYS IMPR AREA E	242,034	-	-	-	(242,030)	-	(242,030)	(242,030)	4
035	NEW TRANSP SYS IMPR AREA F	170,315	-	-	-	(170,310)	-	(170,310)	(170,310)	5
054	SANITARY SEWER CAPITAL	87,102	50,000	2,000,000	2,050,000	(2,000,000)	-	(2,000,000)	50,000	137,102
055	SEWER CONNECTION FEE	1,245,993	1,580,000	-	1,580,000	-	-	-	1,580,000	2,825,993
058	RESIDENTIAL STREET IMPROVEMENT	5,479,702	652,000	-	652,000	(481,200)	-	(481,200)	170,800	5,650,502
059	SELECT STREET CONSTRUCTION	10,846,025	-	10,465,200	10,465,200	(13,824,330)	-	(13,824,330)	(3,359,130)	7,486,895
148	TRAFFIC SYSTEM MGMT GRANT	9,288,543	-	-	-	(5,551,000)	-	(5,551,000)	(5,551,000)	3,737,543
221	LOCAL DRAINAGE AREA I	1,084,927	-	-	-	(118,250)	-	(118,250)	(118,250)	966,677
404	COSA 2014 LEASE FINANCING	71,222	-	735,100	735,100	(735,100)	-	(735,100)	-	71,222
<b>Capital Project Funds Total</b>		<b>54,136,979</b>	<b>9,244,060</b>	<b>13,200,300</b>	<b>22,444,360</b>	<b>(29,844,500)</b>	<b>-</b>	<b>(29,844,500)</b>	<b>(7,400,140)</b>	<b>46,736,839</b>
<b>DEBT SERVICE FUND</b>										
406	2021 PENSION OBLIGATION BONDS	34,100	-	12,902,160	12,902,160	(12,902,110)	-	(12,902,110)	50	34,150
<b>Debt Service Fund Total</b>		<b>34,100</b>	<b>-</b>	<b>12,902,160</b>	<b>12,902,160</b>	<b>(12,902,110)</b>	<b>-</b>	<b>(12,902,110)</b>	<b>50</b>	<b>34,150</b>
<b>GRAND TOTAL - ALL FUNDS \$ 365,920,043 \$ 754,892,160 \$ 61,839,420 \$ 816,731,580 \$ (786,045,570) \$ (61,839,420) \$ (847,884,990) \$ (31,153,410) \$ 334,766,633</b>										

# CANNABIS FUND - YOUTH SERVICES

YOUTH SERVICES (47%)	FY 2024-25
Book Mobile	92,070
Digital Subscriptions & Content	226,810
Hotspots and Chromebooks Data Plans	292,350
Library Staffing & Support	301,700
Library Youth Programs/Events	97,070
Recreation & Zoo Staffing Support	2,068,390
Zoo and You	90,300
Zoo Nature Center	62,780
Aquatics	73,660
Aquatics Maintenance	40,000
Teen Excursions	173,560
Recreation Mobile, Events & Youth Programs	34,260
Internship Program Wages & Support	627,240
Camp Operations	40,000
Salgado Gym Protective Flooring	100,000
Children's Zoo	100,000
<b>TOTAL FY 2024-25 PROPOSED BUDGET</b>	<b>4,420,190</b>
<b>TOTAL FY 2023-24 ADOPTED BUDGET</b>	<b>4,182,410</b>



# CANNABIS FUND - ENFORCEMENT SERVICES

ENFORCEMENT SERVICES (53%)	FY 2024-25
City Attorney Staffing & Support	285,740
Code Enforcement Staffing & Support	1,088,090
Code Enforcement Equip/Supply	56,130
Police Staffing & Support	1,831,540
Police Contracts & Equip/Supply	246,940
Evidence Warehouse	233,400
Body Worn Camera Program (Year 3 of 5)	1,029,150
Finance Collections Staffing & Support	124,970
Cannabis Auditing Contracts	120,550
<b>TOTAL FY 2024-25 PROPOSED BUDGET</b>	<b>5,016,510</b>
<b>TOTAL FY 2023-24 ADOPTED BUDGET</b>	<b>5,627,490</b>

# WORKFORCE CHANGES

Organizational Chart

Workforce Changes - Additions and Deletions

Workforce Changes - Reallocations



# FY 24-25 ORGANIZATION CHART

## FULL-TIME EMPLOYEES

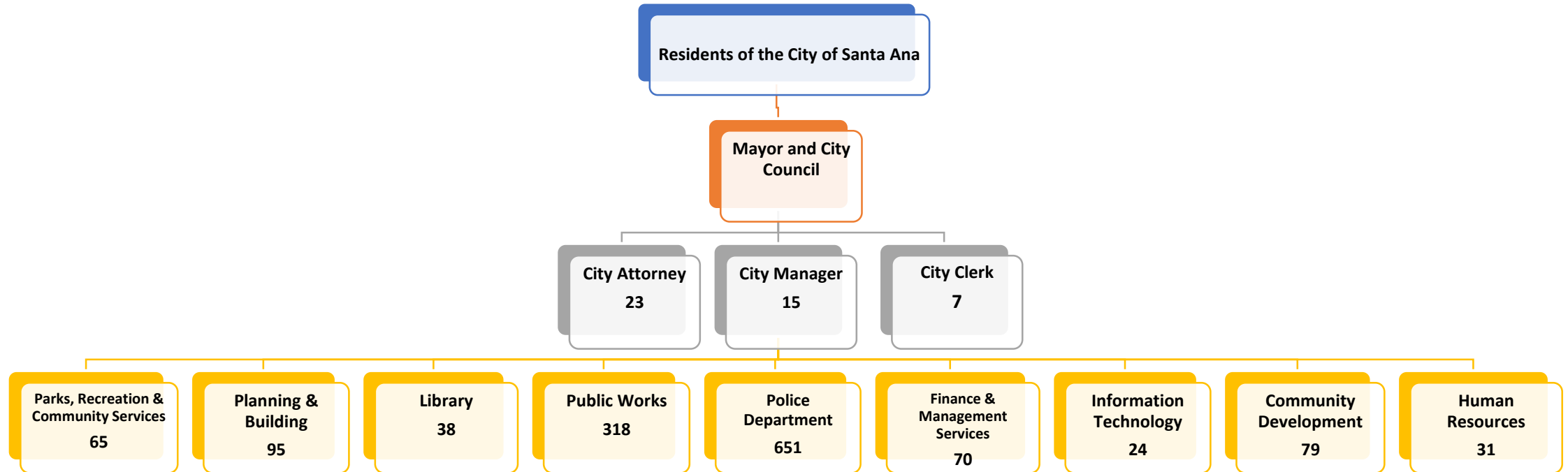

FY 24-25 Total Funded FT Positions : 1,416



**Proposed Full-Time Workforce Changes - FY 24-25  
Organizational Changes - Additions/Deletions**

Department	Qty.	Position	Fiscal Impact	General Fund	Non-General Fund	Value in months for FY 23-24	Annual Value
City Attorney	1	Senior Legal Management Analyst	109,790	109,790		9 mos	146,387
	<b>1</b>		<b>109,790</b>	<b>109,790</b>	-		<b>146,387</b>

Department	Qty.	Position	Fiscal Impact	General Fund	Non-General Fund	Value in months for FY 23-24	Annual Value
City Manager	(1)	Equity and Inclusion Coordinator	(130,090)		(130,090)	12 mos	(130,090)
	<b>(1)</b>		<b>(130,090)</b>	-	<b>(130,090)</b>		<b>(130,090)</b>

Department	Qty.	Position	Fiscal Impact	General Fund	Non-General Fund	Value in months for FY 23-24	Annual Value
Community Development	1	Housing Authority Coordinator	164,160		164,160	12 mos	164,160
	1	Senior Housing Specialist	123,240		123,240	12 mos	123,240
	2	Economic Development Specialist I	191,840	191,840		9 mos	255,790
	1	Workforce Specialist I	71,640		71,640	9 mos	95,520
	2	Workforce Specialist III	167,220		167,220	9 mos	222,960
	<b>7</b>		<b>718,100</b>	<b>191,840</b>	<b>526,260</b>		<b>861,670</b>

Department	Qty.	Position	Fiscal Impact	General Fund	Non-General Fund	Value in months for FY 23-24	Annual Value
Finance & Management Services	1	Customer Service Representative	97,570	97,570		12 mos	97,570
	<b>1</b>		<b>97,570</b>	<b>97,570</b>	-		<b>97,570</b>

Department	Qty.	Position	Fiscal Impact	General Fund	Non-General Fund	Value in months for FY 23-24	Annual Value
Human Resources	(1)	Human Resources Analyst	(127,650)		(127,650)	12 mos	(127,650)
	<b>(1)</b>		<b>(127,650)</b>	-	<b>(127,650)</b>		<b>(127,650)</b>

Department	Qty.	Position	Fiscal Impact	General Fund	Non-General Fund	Value in months for FY 23-24	Annual Value
Parks, Recreation, and Community Services	1	Zoo Keeper II	71,380	71,380		9 mos	95,170
	<b>1</b>		<b>71,380</b>	<b>71,380</b>	-		<b>95,170</b>

**Proposed Full-Time Workforce Changes - FY 24-25  
Organizational Changes - Additions/Deletions**

Department	Qty.	Position	Fiscal Impact	General Fund	Non-General Fund	Value in months for FY 23-24	Annual Value	
Planning and Building	(1)	Permit Services Technician	(113,710)		(113,710)	12 mos	(113,710)	
	(1)	Assistant Plan Check Engineer	(157,170)		(157,170)	12 mos	(157,170)	
	(1)	Management Analyst	(130,090)		(130,090)	12 mos	(130,090)	
	(1)	Assistant Planner I	(118,040)		(118,040)	12 mos	(118,040)	
	(4)		(519,010)	-	(519,010)		(519,010)	
<hr/>								
Department	Qty.	Position	Fiscal Impact	General Fund	Non-General Fund	Value in months for FY 23-24	Annual Value	
Police Department	3	Police Services Dispatcher	255,840	255,840		9 mos	341,120	
	3	Forensic Specialist I	262,140	262,140		9 mos	349,520	
	1	Police Investigative Specialist	83,540	83,540		9 mos	111,390	
		Police Service Officer*	77,620	77,620		9 mos	103,490	
		Freeze 5 Sworn Positions	(679,140)	(679,140)			(815,850)	
	7		-	-	-		89,670	
		<i>* Unfreeze Police Service Officer - Accounted for in FY 23-24 Authorized Headcount</i>						
<hr/>								
Department	Qty.	Position	Fiscal Impact	General Fund	Non-General Fund	Value in months for FY 23-24	Annual Value	
Public Works	1	Assistant Fleet Services Technician	70,110	70,110		9 mos	93,480	
	1	Building Maintenance Technician	75,830	75,830		9 mos	101,110	
	1	Public Works Project Specialist	96,310		96,310	9 mos	128,410	
	1	Senior Civil Engineer	91,950		91,950	6 mos	183,900	
	(1)	Public Works Project Specialist	(128,390)		(128,390)	12 mos	(128,390)	
	(1)	General Maintenance Assistant	(81,050)		(81,050)	12 mos	(81,050)	
	2		124,760	145,940	(21,180)		297,460	
<hr/>								
<b>Total Funded Positions</b>	<b>13</b>		<b>344,850</b>	<b>616,520</b>	<b>(271,670)</b>		<b>811,177</b>	

**Proposed Full-Time Workforce Changes - FY 24-25  
Organizational Changes - Reallocations**

Department	Qty.	Position	Fiscal Impact	General Fund	Non-General Fund	Value in months for FY 23-24	Annual Value
City Attorney	1	Secretary to the City Attorney	141,320	141,320		12 mos	141,320
	(1)	Executive Secretary	(112,620)	(112,620)		12 mos	(112,620)
	1	Senior Assistant City Attorney	217,360	217,360		12 mos	217,360
	(1)	Senior Assistant City Attorney - Employee Relations	(217,360)	(217,360)		12 mos	(217,360)
	<b>0</b>		<b>28,700</b>	<b>28,700</b>	<b>-</b>		<b>28,700</b>

Department	Qty.	Position	Fiscal Impact	General Fund	Non-General Fund	Value in months for FY 23-24	Annual Value
City Manager	(1)	Strategic Communications Manager	(298,030)	(298,030)		12 mos	(298,030)
	1	Assistant City Manager*	298,030	298,030		12 mos	298,030
	<b>0</b>		<b>-</b>	<b>-</b>	<b>-</b>		<b>-</b>

\* Organizational Change in FY 23-24

Department	Qty.	Position	Fiscal Impact	General Fund	Non-General Fund	Value in months for FY 23-24	Annual Value
Community Development	1	Economic Development Specialist II**	141,600	141,600		12 mos	141,600
	(1)	Arts & Culture Specialist	(133,600)	(133,600)		12 mos	(133,600)
	1	Housing Programs Coordinator	162,390		162,390	12 mos	162,390
	(1)	Senior Community Development Analyst	(139,960)		(139,960)	12 mos	(139,960)
	<b>0</b>		<b>30,430</b>	<b>8,000</b>	<b>22,430</b>		<b>30,430</b>

\*\* Underfill with Economic Development Specialist I

Department	Qty.	Position	Fiscal Impact	General Fund	Non-General Fund	Value in months for FY 23-24	Annual Value
Finance & Management Services	1	Tax Compliance Officer	127,480		127,480	12 mos	127,480
	(1)	Business Tax Collector/Inspector	(120,180)		(120,180)	12 mos	(120,180)
	<b>0</b>		<b>7,300</b>	<b>-</b>	<b>7,300</b>		<b>7,300</b>

Department	Qty.	Position	Fiscal Impact	General Fund	Non-General Fund	Value in months for FY 23-24	Annual Value
Police Department	1	Police Oversight Commission Secretary	96,050	96,050		12 mos	96,050
	(1)	Senior Office Assistant	(89,880)	(89,880)		12 mos	(89,880)
	1	Senior Accounting Assistant*	112,660	112,660		12 mos	112,660
	(1)	Accounting Assistant	(112,660)	(112,660)		12 mos	(112,660)
	<b>0</b>		<b>6,170</b>	<b>6,170</b>	<b>-</b>		<b>6,170</b>

\* Organizational Change in FY 23-24

**Proposed Full-Time Workforce Changes - FY 24-25  
Organizational Changes - Reallocations**

<b>Department</b>	<b>Qty.</b>	<b>Position</b>	<b>Fiscal Impact</b>	<b>General Fund</b>	<b>Non-General Fund</b>	<b>Value in months for FY 23-24</b>	<b>Annual Value</b>
<b>Public Works</b>	1	Public Works Projects Specialist	146,850		146,850	12 mos	146,850
	(1)	Management Aide	(139,850)		(139,850)	12 mos	(139,850)
	2	Assistant Engineer	266,580		266,580	12 mos	266,580
	(2)	Public Works Contracts Administrator	(266,580)		(266,580)	12 mos	(266,580)
	1	Assistant Engineer	110,270	110,270		12 mos	110,270
	(1)	Engineering Technician	(101,450)	(101,450)		12 mos	(101,450)
	1	Park and Landscape Design Manager	188,710	188,710		12 mos	188,710
	(1)	Associate Park and Landscape Planner	(177,850)	(177,850)		12 mos	(177,850)
	1	Principal Civil Engineer	203,820	203,820		12 mos	203,820
	(1)	Administrative Services Manager	(191,220)	(191,220)		12 mos	(191,220)
	<b>0</b>		<b>39,280</b>	<b>32,280</b>	<b>7,000</b>		<b>39,280</b>
<b>Total Reallocation Change</b>		<b>0</b>	<b>111,880</b>	<b>75,150</b>	<b>36,730</b>		<b>111,880</b>



# CITY MANAGER'S OFFICE



## City Manager's Office Position Summary

Authorized Personnel	Funded FY 23-24	Workforce Changes	Funded FY 24-25
Administrative Receptionist (Excepted) (UC)	1		1
Administrative Secretary (Excepted) (UC)	1		1
Assistant City Manager (EM)*	1	1	2
City Manager (EM)	1		1
Deputy City Manager (EM)**	1		1
Equity and Inclusion Coordinator (Excepted) (UC)	1	(1)	0
Executive Assistant (Excepted) (UC)	2		2
Management Aide (Excepted) (UC)	1		1
Management Analyst (Excepted) (UC)	3		3
Principal Management Analyst (Excepted) (AM)	1		1
Public Affairs Information Officer (Excepted) (AM)	1		1
Secretary to the City Manager (Excepted) (AM)	1		1
Strategic Communications Manager (Excepted) (MM)	1	(1)	0
<b>Funded Total</b>	<b>16</b>	<b>(1)</b>	<b>15</b>

\*Organizational Change in FY 23-24

\*\*Position(s) added in FY 23-24 March 19, 2024 City Council Meeting Reso #2024-006

GENERAL FUND	14.00
FEDERAL/STATE GRANTS	1.00
<b>TOTAL FUNDED POSITIONS</b>	<b>15.00</b>

**GENERAL FUND  
DEPARTMENT RESOURCE SUMMARY**

**CITY MANAGER**

<b>ACTIVITIES</b>		<b>ACTUAL FY 21-22</b>	<b>ACTUAL FY 22-23</b>	<b>ADOPTED FY 23-24</b>	<b>PROPOSED FY 24-25</b>
<b>EXPENDITURES</b>					
01103010	CITY MANAGER	1,886,993	2,647,971	2,844,680	3,663,160
01103017	CMO - SERVICE ENHANCEMENT	463,342	216,667	300,000	300,000
	<b>TOTAL EXPENDITURES</b>	<b>2,350,335</b>	<b>2,864,637</b>	<b>3,144,680</b>	<b>3,963,160</b>
<b>OPERATING EXPENSES</b>		<b>ACTUAL FY 21-22</b>	<b>ACTUAL FY 22-23</b>	<b>ADOPTED FY 23-24</b>	<b>PROPOSED FY 24-25</b>
61000	SALARIES & BENEFITS	1,720,158	2,229,190	2,375,220	3,110,310
62000	CONTRACTUALS	434,910	330,739	460,990	443,760
63000	COMMODITIES	23,745	50,559	40,520	40,520
65000	FIXED CHARGES	171,522	254,095	230,120	308,570
66000	CAPITAL	0	55	37,830	60,000
	<b>TOTAL</b>	<b>2,350,335</b>	<b>2,864,637</b>	<b>3,144,680</b>	<b>3,963,160</b>

**GENERAL FUND**

**CITY MANAGER**

**ACCOUNTING UNIT**

**CMO - SERVICE ENHANCEMENT**

**01103017**

<b>Account Code</b>	<b>LINE ITEM RESOURCES</b>	<b>ACTUAL FY 21-22</b>	<b>ACTUAL FY 22-23</b>	<b>ADOPTED FY 23-24</b>	<b>PROPOSED FY 24-25</b>
61000	Salaries Regular	129,256	0	0	0
61040	Salaries Overtime	307	0	0	0
61100	Retirement-Employer Normal Cost	15,205	0	0	0
61120	Medicare Insurance	1,857	0	0	0
61130	Health Insurance	33,383	0	0	0
	<b>SUBTOTAL SALARIES &amp; BENEFITS</b>	<b>180,008</b>	<b>0</b>	<b>0</b>	<b>0</b>
62300	Contract Services-Professional	283,333	216,667	300,000	300,000
	<b>SUBTOTAL CONTRACTUALS</b>	<b>283,333</b>	<b>216,667</b>	<b>300,000</b>	<b>300,000</b>
	<b>TOTAL</b>	<b>463,342</b>	<b>216,667</b>	<b>300,000</b>	<b>300,000</b>

**GENERAL FUND**

CITY MANAGER		ACCOUNTING UNIT			
CITY MANAGER		01103010			
Account Code	LINE ITEM RESOURCES	ACTUAL FY 21-22	ACTUAL FY 22-23	ADOPTED FY 23-24	PROPOSED FY 24-25
61000	Salaries Regular	1,120,963	1,603,194	1,685,260	2,279,430
61010	Salaries Cash Out/Separation	0	7,747	0	0
61020	Salaries Part-Time	121,011	98,574	161,430	169,510
61040	Salaries Overtime	30,244	5,231	0	0
61100	Retirement-Employer Normal Cost	78,567	126,278	153,680	189,060
61102	Retirement- Employer Unfunded- Miscellaneous	0	23,254	0	10,820
61110	Part-Time Retirement	1,616	844	5,900	6,210
61120	Medicare Insurance	18,379	26,155	26,440	35,370
61130	Health Insurance	109,786	226,091	251,880	299,520
61170	Retiree Health Benefits	9,113	9,367	10,510	21,900
61180	Worker Compensation Insurance	50,470	102,454	80,120	98,490
	<b>SUBTOTAL SALARIES &amp; BENEFITS</b>	<b>1,540,150</b>	<b>2,229,190</b>	<b>2,375,220</b>	<b>3,110,310</b>
62010	Communications	110,711	69,474	53,190	35,960
62120	Training, Transportation, Meetings	8,047	8,838	35,000	35,000
62131	SAMA Wellness and Fitness Program Reimbursements	2,709	300	1,500	1,500
62140	Membership, Subscription & Dues	3,986	1,655	10,000	10,000
62300	Contract Services-Professional	10,237	10,329	43,300	43,300
62600	Parking Validation	3,887	11,476	6,000	6,000
62700	Auto Expense	12,000	12,000	12,000	12,000
	<b>SUBTOTAL CONTRACTUALS</b>	<b>151,577</b>	<b>114,072</b>	<b>160,990</b>	<b>143,760</b>
63001	Miscellaneous Operating Expenses	23,484	50,037	37,670	37,670
63300	Gas & Diesel	261	521	2,850	2,850
	<b>SUBTOTAL COMMODITIES</b>	<b>23,745</b>	<b>50,559</b>	<b>40,520</b>	<b>40,520</b>
65000	Building Rental	34,880	42,420	42,420	47,700
65010	Rental City Equipment	6,768	7,440	3,040	3,280
65011	Equipment Replacement Charges	6,120	1,530	3,330	3,340
65012	Accident Repair & Replacement	504	504	0	0
65040	IT Maintenance Charge	57,580	55,770	71,110	95,000
65055	Communications- Landlines	0	0	0	13,230
65100	Insurance Charges	59,400	127,896	96,000	128,380
65105	Benefits Overhead	2,820	18,535	14,220	17,640
65210	Delivery Charges	3,450	0	0	0
	<b>SUBTOTAL FIXED CHARGES</b>	<b>171,522</b>	<b>254,095</b>	<b>230,120</b>	<b>308,570</b>
66400	Machinery & Equipment	0	0	0	60,000
66511	Computer Software Subscriptions	0	55	37,830	0
	<b>SUBTOTAL CAPITAL</b>	<b>0</b>	<b>55</b>	<b>37,830</b>	<b>60,000</b>
	<b>TOTAL</b>	<b>1,886,993</b>	<b>2,647,971</b>	<b>2,844,680</b>	<b>3,663,160</b>

**CATV FUND  
DEPARTMENT RESOURCE SUMMARY**

**CITY MANAGER**

ACTIVITIES	ACTUAL FY 21-22	ACTUAL FY 22-23	ADOPTED FY 23-24	PROPOSED FY 24-25
REVENUES				
50054 CATV Peg Access Support	544,029	102,674	242,830	242,830
58000 Earning On Investments	11,534	18,054	10,000	10,000
TOTAL REVENUES	555,562	120,728	252,830	252,830
EXPENDITURES				
02103010 CATV CAPITAL SUPPORT (PEG)	24,624	77,622	252,830	250,000
TOTAL EXPENDITURES	24,624	77,622	252,830	250,000
OPERATING EXPENSES	ACTUAL FY 21-22	ACTUAL FY 22-23	ADOPTED FY 23-24	PROPOSED FY 24-25
62000 CONTRACTUALS	2,824	64,132	227,830	225,000
63000 COMMODITIES	21,800	13,490	25,000	25,000
<b>TOTAL</b>	<b>24,624</b>	<b>77,622</b>	<b>252,830</b>	<b>250,000</b>

**CATV FUND**

**CITY MANAGER**

**ACCOUNTING UNIT**

**CATV CAPITAL SUPPORT (PEG)**

**02103002**

<b>Account Code</b>	<b>LINE ITEM RESOURCES</b>	<b>ACTUAL FY 21-22</b>	<b>ACTUAL FY 22-23</b>	<b>ADOPTED FY 23-24</b>	<b>PROPOSED FY 24-25</b>
50054	CATV Peg Access Support	544,029	102,674	242,830	242,830
58000	Earning On Investments	11,534	18,054	10,000	10,000
	<b>SUBTOTAL REVENUES</b>	<b>555,562</b>	<b>120,728</b>	<b>252,830</b>	<b>252,830</b>
	<b>TOTAL</b>	<b>555,562</b>	<b>120,728</b>	<b>252,830</b>	<b>252,830</b>



**CATV FUND**

**CITY MANAGER**

**ACCOUNTING UNIT**

**CATV CAPITAL SUPPORT (PEG)**

**02103010**

<b>Account Code</b>	<b>LINE ITEM RESOURCES</b>	<b>ACTUAL FY 21-22</b>	<b>ACTUAL FY 22-23</b>	<b>ADOPTED FY 23-24</b>	<b>PROPOSED FY 24-25</b>
62010	Communications	2,824	2,842	2,830	0
62300	Contract Services-Professional	0	61,290	225,000	225,000
	<b>SUBTOTAL CONTRACTUALS</b>	<b>2,824</b>	<b>64,132</b>	<b>227,830</b>	<b>225,000</b>
63001	Miscellaneous Operating Expenses	21,800	13,490	25,000	25,000
	<b>SUBTOTAL COMMODITIES</b>	<b>21,800</b>	<b>13,490</b>	<b>25,000</b>	<b>25,000</b>
	<b>TOTAL</b>	<b>24,624</b>	<b>77,622</b>	<b>252,830</b>	<b>250,000</b>

**COVID-19 RESPONSE  
DEPARTMENT RESOURCE SUMMARY**

**CITY MANAGER**

<b>ACTIVITIES</b>		<b>ACTUAL FY 21-22</b>	<b>ACTUAL FY 22-23</b>	<b>ADOPTED FY 23-24</b>	<b>PROPOSED FY 24-25</b>
REVENUES					
52000	Federal Grant-Direct	0	1,685,467	0	0
	<b>TOTAL REVENUES</b>	0	1,685,467	0	0
EXPENDITURES					
17803011	HEALTH & EQUITY LITERACY	137,782	2,097,385	143,840	0
	<b>TOTAL EXPENDITURES</b>	137,782	2,097,385	143,840	0
<b>OPERATING EXPENSES</b>		<b>ACTUAL FY 21-22</b>	<b>ACTUAL FY 22-23</b>	<b>ADOPTED FY 23-24</b>	<b>PROPOSED FY 24-25</b>
61000	SALARIES & BENEFITS	55,212	62,764	140,140	0
62000	CONTRACTUALS	82,525	2,023,973	0	0
63000	COMMODITIES	45	10,648	0	0
65000	FIXED CHARGES	0	0	3,700	0
	<b>TOTAL</b>	<b>137,782</b>	<b>2,097,385</b>	<b>143,840</b>	<b>0</b>

**COVID-19 RESPONSE**

**CITY MANAGER**

**ACCOUNTING UNIT**

**HEALTH & EQUITY LITERACY**

**17803002**

<b>Account Code</b>	<b>LINE ITEM RESOURCES</b>	<b>ACTUAL FY 21-22</b>	<b>ACTUAL FY 22-23</b>	<b>ADOPTED FY 23-24</b>	<b>PROPOSED FY 24-25</b>
52000	Federal Grant-Direct	0	1,685,467	0	0
	<b>SUBTOTAL REVENUES</b>	<b>0</b>	<b>1,685,467</b>	<b>0</b>	<b>0</b>
	<b>TOTAL</b>	<b>0</b>	<b>1,685,467</b>	<b>0</b>	<b>0</b>

**COVID-19 RESPONSE**

CITY MANAGER		ACCOUNTING UNIT			
HEALTH & EQUITY LITERACY		17803011			
Account Code	LINE ITEM RESOURCES	ACTUAL FY 21-22	ACTUAL FY 22-23	ADOPTED FY 23-24	PROPOSED FY 24-25
61000	Salaries Regular	45,963	71,792	82,370	0
61020	Salaries Part-Time	0	221	0	0
61100	Retirement-Employer Normal Cost	5,390	(5,390)	10,340	0
61102	Retirement- Employer Unfunded- Miscellaneous	0	0	19,310	0
61120	Medicare Insurance	656	(656)	1,190	0
61130	Health Insurance	3,203	(3,203)	24,240	0
61180	Worker Compensation Insurance	0	0	2,690	0
	<b>SUBTOTAL SALARIES &amp; BENEFITS</b>	<b>55,212</b>	<b>62,764</b>	<b>140,140</b>	<b>0</b>
62300	Contract Services-Professional	82,525	2,023,973	0	0
	<b>SUBTOTAL CONTRACTUALS</b>	<b>82,525</b>	<b>2,023,973</b>	<b>0</b>	<b>0</b>
63001	Miscellaneous Operating Expenses	45	10,648	0	0
	<b>SUBTOTAL COMMODITIES</b>	<b>45</b>	<b>10,648</b>	<b>0</b>	<b>0</b>
65100	Insurance Charges	0	0	3,220	0
65105	Benefits Overhead	0	0	480	0
	<b>SUBTOTAL FIXED CHARGES</b>	<b>0</b>	<b>0</b>	<b>3,700</b>	<b>0</b>
	<b>TOTAL</b>	<b>137,782</b>	<b>2,097,385</b>	<b>143,840</b>	<b>0</b>

**American Rescue Plan Act  
DEPARTMENT RESOURCE SUMMARY**

**CITY MANAGER**

ACTIVITIES	ACTUAL FY 21-22	ACTUAL FY 22-23	ADOPTED FY 23-24	PROPOSED FY 24-25
EXPENDITURES				
18103013 ARPA - CMO	458,868	1,325,398	104,480	132,400
TOTAL EXPENDITURES	458,868	1,325,398	104,480	132,400
OPERATING EXPENSES	ACTUAL FY 21-22	ACTUAL FY 22-23	ADOPTED FY 23-24	PROPOSED FY 24-25
61000 SALARIES & BENEFITS	67,322	23,895	91,540	124,770
62000 CONTRACTUALS	339,940	1,294,178	0	0
63000 COMMODITIES	50,795	2,276	0	0
65000 FIXED CHARGES	0	5,050	12,940	7,630
66000 CAPITAL	810	0	0	0
<b>TOTAL</b>	<b>458,868</b>	<b>1,325,398</b>	<b>104,480</b>	<b>132,400</b>

**American Rescue Plan Act**

<b>CITY MANAGER</b>		<b>ACCOUNTING UNIT</b>			
<b>ARPA - CMO</b>		<b>18103013</b>			
<b>Account Code</b>	<b>LINE ITEM RESOURCES</b>	<b>ACTUAL FY 21-22</b>	<b>ACTUAL FY 22-23</b>	<b>ADOPTED FY 23-24</b>	<b>PROPOSED FY 24-25</b>
61000	Salaries Regular	47,539	(1,047)	73,170	84,300
61020	Salaries Part-Time	7,358	11,554	0	0
61040	Salaries Overtime	647	(556)	0	0
61100	Retirement-Employer Normal Cost	5,636	(378)	9,180	10,300
61102	Retirement- Employer Unfunded- Miscellaneous	0	12,190	0	14,690
61110	Part-Time Retirement	276	433	0	0
61120	Medicare Insurance	822	160	1,060	1,220
61130	Health Insurance	5,046	(2,002)	4,920	12,840
61170	Retiree Health Benefits	0	0	0	840
61180	Worker Compensation Insurance	0	3,541	3,210	580
	<b>SUBTOTAL SALARIES &amp; BENEFITS</b>	<b>67,322</b>	<b>23,895</b>	<b>91,540</b>	<b>124,770</b>
62300	Contract Services-Professional	339,940	1,294,178	0	0
	<b>SUBTOTAL CONTRACTUALS</b>	<b>339,940</b>	<b>1,294,178</b>	<b>0</b>	<b>0</b>
63001	Miscellaneous Operating Expenses	50,795	2,276	0	0
	<b>SUBTOTAL COMMODITIES</b>	<b>50,795</b>	<b>2,276</b>	<b>0</b>	<b>0</b>
65040	IT Maintenance Charge	0	0	8,530	5,940
65055	Communications- Landlines	0	0	0	830
65100	Insurance Charges	0	4,411	3,840	760
65105	Benefits Overhead	0	639	570	100
	<b>SUBTOTAL FIXED CHARGES</b>	<b>0</b>	<b>5,050</b>	<b>12,940</b>	<b>7,630</b>
66220	Improvements Other Than Building	810	0	0	0
	<b>SUBTOTAL CAPITAL</b>	<b>810</b>	<b>0</b>	<b>0</b>	<b>0</b>
	<b>TOTAL</b>	<b>458,868</b>	<b>1,325,398</b>	<b>104,480</b>	<b>132,400</b>

# CITY COUNCIL



**GENERAL FUND  
DEPARTMENT RESOURCE SUMMARY**

**CITY COUNCIL**

ACTIVITIES	ACTUAL FY 21-22	ACTUAL FY 22-23	ADOPTED FY 23-24	PROPOSED FY 24-25
EXPENDITURES				
01104012 CITY COUNCIL LEGISLATIVE	528,335	839,595	1,021,070	1,078,970
TOTAL EXPENDITURES	528,335	839,595	1,021,070	1,078,970
OPERATING EXPENSES	ACTUAL FY 21-22	ACTUAL FY 22-23	ADOPTED FY 23-24	PROPOSED FY 24-25
61000 SALARIES & BENEFITS	158,472	171,927	156,290	156,290
62000 CONTRACTUALS	282,024	460,787	766,300	816,300
63000 COMMODITIES	34,960	43,271	34,000	34,000
65000 FIXED CHARGES	52,880	63,610	64,480	72,380
66000 CAPITAL	0	100,000	0	0
<b>TOTAL</b>	<b>528,335</b>	<b>839,595</b>	<b>1,021,070</b>	<b>1,078,970</b>



**GENERAL FUND**

CITY COUNCIL		ACCOUNTING UNIT			
CITY COUNCIL LEGISLATIVE		01104012			
Account Code	LINE ITEM RESOURCES	ACTUAL FY 21-22	ACTUAL FY 22-23	ADOPTED FY 23-24	PROPOSED FY 24-25
61020	Salaries Part-Time	83,963	85,500	84,000	84,000
61100	Retirement-Employer Normal Cost	3,679	4,089	7,940	7,940
61110	Part-Time Retirement	1,003	1,181	1,120	1,120
61120	Medicare Insurance	1,864	2,217	2,080	2,080
61130	Health Insurance	67,963	78,940	61,150	61,150
	<b>SUBTOTAL SALARIES &amp; BENEFITS</b>	<b>158,472</b>	<b>171,927</b>	<b>156,290</b>	<b>156,290</b>
62010	Communications	143	1,089	4,500	0
62120	Training, Transportation, Meetings	15,146	27,271	28,000	38,500
62140	Membership, Subscription & Dues	50,207	1,319	59,800	59,800
62300	Contract Services-Professional	156,948	231,568	196,700	240,700
62302	Contracted Vendor Personnel Services	0	147,649	420,000	420,000
62322	Maintenance & Repair Machinery	34	0	0	0
62600	Parking Validation	17,545	9,890	15,300	15,300
62700	Auto Expense	42,000	42,000	42,000	42,000
	<b>SUBTOTAL CONTRACTUALS</b>	<b>282,024</b>	<b>460,787</b>	<b>766,300</b>	<b>816,300</b>
63001	Miscellaneous Operating Expenses	24,227	30,469	20,000	20,000
63030	Legislative Community Events S	10,732	12,802	14,000	14,000
	<b>SUBTOTAL COMMODITIES</b>	<b>34,960</b>	<b>43,271</b>	<b>34,000</b>	<b>34,000</b>
65000	Building Rental	52,290	63,610	63,610	71,530
65105	Benefits Overhead	590	0	870	850
	<b>SUBTOTAL FIXED CHARGES</b>	<b>52,880</b>	<b>63,610</b>	<b>64,480</b>	<b>72,380</b>
66200	Buildings & Building Improvements	0	100,000	0	0
	<b>SUBTOTAL CAPITAL</b>	<b>0</b>	<b>100,000</b>	<b>0</b>	<b>0</b>
	<b>TOTAL</b>	<b>528,335</b>	<b>839,595</b>	<b>1,021,070</b>	<b>1,078,970</b>

# CITY CLERK



## City Clerk's Office Position Summary

Authorized Personnel	Funded FY 23-24	Workforce Changes	Funded FY 24-25
Assistant City Clerk (MM)	1		1
City Clerk (EM)	1		1
Executive Secretary (UC)	1		1
Senior Deputy City Clerk	2		2
Senior Office Assistant*	2		2
<b>Funded Total</b>	<b>7</b>	<b>0</b>	<b>7</b>

*\*Organizational Change in FY 23-24 Mid-Year Report Reso #2024-003*

GENERAL FUND                      7.00

**TOTAL FUNDED POSITIONS**                      7.00

**GENERAL FUND  
DEPARTMENT RESOURCE SUMMARY**

**CITY CLERK**

ACTIVITIES	ACTUAL FY 21-22	ACTUAL FY 22-23	ADOPTED FY 23-24	PROPOSED FY 24-25
EXPENDITURES				
01107017 COTC - SERVICE ENHANCEMENT	207,147	159,056	201,440	240,350
01107031 CLERK OF THE COUNCIL - ADMIN	890,361	1,249,893	2,209,710	1,694,220
TOTAL EXPENDITURES	1,097,509	1,408,949	2,411,150	1,934,570
OPERATING EXPENSES	ACTUAL FY 21-22	ACTUAL FY 22-23	ADOPTED FY 23-24	PROPOSED FY 24-25
61000 SALARIES & BENEFITS	695,394	654,402	961,840	1,014,020
62000 CONTRACTUALS	279,654	619,452	1,283,160	750,500
63000 COMMODITIES	17,221	9,445	22,700	22,700
65000 FIXED CHARGES	105,240	125,651	143,450	146,460
66000 CAPITAL	0	0	0	890
<b>TOTAL</b>	<b>1,097,509</b>	<b>1,408,949</b>	<b>2,411,150</b>	<b>1,934,570</b>

**GENERAL FUND**

CITY CLERK		ACCOUNTING UNIT			
COTC - SERVICE ENHANCEMENT		01107017			
Account Code	LINE ITEM RESOURCES	ACTUAL FY 21-22	ACTUAL FY 22-23	ADOPTED FY 23-24	PROPOSED FY 24-25
61000	Salaries Regular	0	27,311	70,510	105,290
61020	Salaries Part-Time	576	0	0	0
61040	Salaries Overtime	811	1,817	0	0
61100	Retirement-Employer Normal Cost	0	724	8,850	4,420
61110	Part-Time Retirement	22	0	0	0
61120	Medicare Insurance	8	343	1,020	1,520
61130	Health Insurance	0	5,044	24,120	26,640
61170	Retiree Health Benefits	0	0	0	970
61180	Worker Compensation Insurance	0	1,286	30	1,530
	<b>SUBTOTAL SALARIES &amp; BENEFITS</b>	<b>1,417</b>	<b>36,527</b>	<b>104,530</b>	<b>140,370</b>
62010	Communications	0	0	1,150	0
62200	Advertising	29,204	24,250	0	0
62300	Contract Services-Professional	171,485	94,101	90,000	90,000
	<b>SUBTOTAL CONTRACTUALS</b>	<b>200,690</b>	<b>118,352</b>	<b>91,150</b>	<b>90,000</b>
63001	Miscellaneous Operating Expenses	5,041	1,436	0	0
	<b>SUBTOTAL COMMODITIES</b>	<b>5,041</b>	<b>1,436</b>	<b>0</b>	<b>0</b>
65040	IT Maintenance Charge	0	0	5,690	5,940
65055	Communications- Landlines	0	0	0	830
65100	Insurance Charges	0	2,510	60	2,940
65105	Benefits Overhead	0	232	10	270
	<b>SUBTOTAL FIXED CHARGES</b>	<b>0</b>	<b>2,742</b>	<b>5,760</b>	<b>9,980</b>
	<b>TOTAL</b>	<b>207,147</b>	<b>159,056</b>	<b>201,440</b>	<b>240,350</b>

**GENERAL FUND**

CITY CLERK		ACCOUNTING UNIT			
CLERK OF THE COUNCIL - ADMIN		01107031			
Account Code	LINE ITEM RESOURCES	ACTUAL FY 21-22	ACTUAL FY 22-23	ADOPTED FY 23-24	PROPOSED FY 24-25
61000	Salaries Regular	520,506	334,775	552,590	602,880
61010	Salaries Cash Out/Separation	0	99,032	3,780	0
61020	Salaries Part-Time	22,248	54,498	58,440	37,820
61040	Salaries Overtime	689	3,932	7,000	7,000
61100	Retirement-Employer Normal Cost	27,798	17,608	47,240	55,500
61110	Part-Time Retirement	834	1,981	2,130	1,420
61120	Medicare Insurance	8,032	7,182	8,810	9,020
61130	Health Insurance	86,399	73,890	142,440	132,480
61170	Retiree Health Benefits	3,522	1,070	2,930	5,680
61180	Worker Compensation Insurance	23,950	23,907	31,950	21,850
	<b>SUBTOTAL SALARIES &amp; BENEFITS</b>	<b>693,977</b>	<b>617,875</b>	<b>857,310</b>	<b>873,650</b>
62010	Communications	5,578	7,302	9,000	5,490
62120	Training, Transportation, Meetings	3,337	1,572	4,100	6,000
62123	Meals	8,024	6,982	8,000	8,000
62131	SAMA Wellness and Fitness Program Reimbursements	0	0	0	600
62140	Membership, Subscription & Dues	1,105	515	2,700	2,700
62200	Advertising	821	449	3,500	3,500
62300	Contract Services-Professional	49,324	456,751	1,151,210	593,210
62600	Parking Validation	4,775	25,029	7,500	35,000
62700	Auto Expense	6,000	2,500	6,000	6,000
	<b>SUBTOTAL CONTRACTUALS</b>	<b>78,964</b>	<b>501,100</b>	<b>1,192,010</b>	<b>660,500</b>
63001	Miscellaneous Operating Expenses	12,180	8,009	22,700	22,700
	<b>SUBTOTAL COMMODITIES</b>	<b>12,180</b>	<b>8,009</b>	<b>22,700</b>	<b>22,700</b>
65000	Building Rental	31,680	38,530	38,530	43,330
65040	IT Maintenance Charge	34,550	33,460	34,130	41,560
65055	Communications- Landlines	0	0	0	5,790
65100	Insurance Charges	35,420	46,608	59,400	41,930
65105	Benefits Overhead	1,910	4,311	5,630	3,870
65210	Delivery Charges	1,680	0	0	0
	<b>SUBTOTAL FIXED CHARGES</b>	<b>105,240</b>	<b>122,909</b>	<b>137,690</b>	<b>136,480</b>
66511	Computer Software Subscriptions	0	0	0	890
	<b>SUBTOTAL CAPITAL</b>	<b>0</b>	<b>0</b>	<b>0</b>	<b>890</b>
	<b>TOTAL</b>	<b>890,361</b>	<b>1,249,893</b>	<b>2,209,710</b>	<b>1,694,220</b>

# CITY ATTORNEY



**City Attorney's Office  
Position Summary**

<b>Authorized Personnel</b>	<b>Funded FY 23-24</b>	<b>Workforce Changes</b>	<b>Funded FY 24-25</b>
Assistant City Attorney (Excepted) (MM)	5		5
Chief Assistant City Attorney (Excepted) (MM)	1		1
Chief Assistant City Attorney-Employee Relations (Excepted) (CMM)	1		1
City Attorney (EM)	1		1
Deputy City Attorney (Excepted) (MM)	3		3
Executive Secretary (UC)	1	(1)	0
Management Analyst – Police Oversight Commission (Excepted) (UC)*	1		1
Paralegal (Excepted) (UC)	3		3
Secretary to the City Attorney (Excepted) (MM)	0	1	1
Senior Assistant City Attorney (Excepted) (MM)	1	1	2
Senior Assistant City Attorney-Employee Relations (Excepted) (CMM)	2	(1)	1
Senior Legal Management Analyst (Excepted) (AM)	0	1	1
Senior Paralegal (Excepted) (UC)	3		3
<b>Funded Total</b>	<b>22</b>	<b>1</b>	<b>23</b>

\*Position(s) added in FY 23-24 First Quarter Report Reso #2023-067

GENERAL FUND	17.00
CANNABIS PUBLIC BENEFIT FUND	1.00
INTERNAL SERVICE FUND	1.00
OTHER RESTRICTED FUND	4.00
<b>TOTAL FUNDED POSITIONS</b>	<b>23.00</b>



**GENERAL FUND  
DEPARTMENT RESOURCE SUMMARY**

**CITY ATTORNEY**

ACTIVITIES	ACTUAL FY 21-22	ACTUAL FY 22-23	ADOPTED FY 23-24	PROPOSED FY 24-25
EXPENDITURES				
01108017 CAO - SERVICE ENHANCEMENT	0	0	206,190	224,120
01108032 CITY ATTORNEY	2,416,731	2,981,755	4,159,690	4,276,230
TOTAL EXPENDITURES	2,416,731	2,981,755	4,365,880	4,500,350
OPERATING EXPENSES	ACTUAL FY 21-22	ACTUAL FY 22-23	ADOPTED FY 23-24	PROPOSED FY 24-25
61000 SALARIES & BENEFITS	1,591,014	1,818,869	2,630,790	2,966,790
62000 CONTRACTUALS	513,913	813,749	1,060,710	1,046,490
63000 COMMODITIES	14,318	20,707	311,210	40,000
65000 FIXED CHARGES	294,940	323,990	321,830	366,940
66000 CAPITAL	2,545	4,440	41,340	80,130
<b>TOTAL</b>	<b>2,416,731</b>	<b>2,981,755</b>	<b>4,365,880</b>	<b>4,500,350</b>

**GENERAL FUND**

**CITY ATTORNEY**

**ACCOUNTING UNIT**

**CAO - SERVICE ENHANCEMENT**

**01108017**

<b>Account Code</b>	<b>LINE ITEM RESOURCES</b>	<b>ACTUAL FY 21-22</b>	<b>ACTUAL FY 22-23</b>	<b>ADOPTED FY 23-24</b>	<b>PROPOSED FY 24-25</b>
61000	Salaries Regular	0	0	151,530	165,580
61100	Retirement-Employer Normal Cost	0	0	19,020	20,230
61120	Medicare Insurance	0	0	2,200	2,400
61130	Health Insurance	0	0	25,080	27,480
61170	Retiree Health Benefits	0	0	1,520	1,660
	<b>SUBTOTAL SALARIES &amp; BENEFITS</b>	<b>0</b>	<b>0</b>	<b>199,350</b>	<b>217,350</b>
62010	Communications	0	0	1,150	0
	<b>SUBTOTAL CONTRACTUALS</b>	<b>0</b>	<b>0</b>	<b>1,150</b>	<b>0</b>
65040	IT Maintenance Charge	0	0	5,690	5,940
65055	Communications- Landlines	0	0	0	830
	<b>SUBTOTAL FIXED CHARGES</b>	<b>0</b>	<b>0</b>	<b>5,690</b>	<b>6,770</b>
	<b>TOTAL</b>	<b>0</b>	<b>0</b>	<b>206,190</b>	<b>224,120</b>

**GENERAL FUND**

CITY ATTORNEY		ACCOUNTING UNIT			
CITY ATTORNEY		01108032			
Account Code	LINE ITEM RESOURCES	ACTUAL FY 21-22	ACTUAL FY 22-23	ADOPTED FY 23-24	PROPOSED FY 24-25
61000	Salaries Regular	1,238,056	1,358,858	1,844,030	2,061,700
61010	Salaries Cash Out/Separation	0	67,292	0	0
61020	Salaries Part-Time	1,848	4,925	5,000	5,000
61040	Salaries Overtime	257	377	500	500
61100	Retirement-Employer Normal Cost	107,345	115,681	197,690	231,560
61102	Retirement- Employer Unfunded- Miscellaneous	0	0	750	790
61110	Part-Time Retirement	69	185	0	0
61120	Medicare Insurance	18,204	19,164	24,990	29,860
61130	Health Insurance	135,648	154,250	265,860	319,230
61170	Retiree Health Benefits	9,166	10,731	13,200	20,430
61180	Worker Compensation Insurance	80,420	87,408	79,420	80,370
	<b>SUBTOTAL SALARIES &amp; BENEFITS</b>	<b>1,591,014</b>	<b>1,818,869</b>	<b>2,431,440</b>	<b>2,749,440</b>
62010	Communications	25,094	21,720	31,300	22,870
62120	Training, Transportation, Meetings	5,489	2,495	10,000	10,000
62131	SAMA Wellness and Fitness Program Reimbursements	300	300	1,000	1,000
62140	Membership, Subscription & Dues	6,000	6,890	12,000	12,000
62300	Contract Services-Professional	464,272	767,281	987,260	602,620
62302	Contracted Vendor Personnel Services	0	0	5,000	385,000
62600	Parking Validation	12,758	15,064	13,000	13,000
	<b>SUBTOTAL CONTRACTUALS</b>	<b>513,913</b>	<b>813,749</b>	<b>1,059,560</b>	<b>1,046,490</b>
63001	Miscellaneous Operating Expenses	14,318	20,707	40,000	40,000
63010	Furniture & Office Equipment	0	0	271,210	0
	<b>SUBTOTAL COMMODITIES</b>	<b>14,318</b>	<b>20,707</b>	<b>311,210</b>	<b>40,000</b>
65000	Building Rental	118,910	144,630	144,630	162,640
65040	IT Maintenance Charge	71,970	64,140	71,110	74,210
65055	Communications- Landlines	0	0	0	10,330
65100	Insurance Charges	98,510	100,652	87,440	99,340
65105	Benefits Overhead	4,170	14,568	12,960	13,650
65210	Delivery Charges	1,380	0	0	0
	<b>SUBTOTAL FIXED CHARGES</b>	<b>294,940</b>	<b>323,990</b>	<b>316,140</b>	<b>360,170</b>
66510	Computer Software	0	4,440	2,000	0
66511	Computer Software Subscriptions	0	0	39,340	80,130
66600	Books Records Video	2,545	0	0	0
	<b>SUBTOTAL CAPITAL</b>	<b>2,545</b>	<b>4,440</b>	<b>41,340</b>	<b>80,130</b>
	<b>TOTAL</b>	<b>2,416,731</b>	<b>2,981,755</b>	<b>4,159,690</b>	<b>4,276,230</b>

**CANNABIS PUBLIC BENEFIT  
DEPARTMENT RESOURCE SUMMARY**

**CITY ATTORNEY**

<b>ACTIVITIES</b>		<b>ACTUAL FY 21-22</b>	<b>ACTUAL FY 22-23</b>	<b>ADOPTED FY 23-24</b>	<b>PROPOSED FY 24-25</b>
EXPENDITURES					
01208010	CITY ATTORNEY ENFORCEMENT SERVICES	448,363	514,854	553,080	285,740
	TOTAL EXPENDITURES	448,363	514,854	553,080	285,740
<b>OPERATING EXPENSES</b>		<b>ACTUAL FY 21-22</b>	<b>ACTUAL FY 22-23</b>	<b>ADOPTED FY 23-24</b>	<b>PROPOSED FY 24-25</b>
61000	SALARIES & BENEFITS	432,803	479,109	220,570	249,060
62000	CONTRACTUALS	0	0	300,000	0
65000	FIXED CHARGES	15,560	35,745	32,510	36,680
	<b>TOTAL</b>	<b>448,363</b>	<b>514,854</b>	<b>553,080</b>	<b>285,740</b>

**CANNABIS PUBLIC BENEFIT**

CITY ATTORNEY		ACCOUNTING UNIT			
CITY ATTORNEY ENFORCEMENT SERVICES		01208010			
Account Code	LINE ITEM RESOURCES	ACTUAL FY 21-22	ACTUAL FY 22-23	ADOPTED FY 23-24	PROPOSED FY 24-25
61000	Salaries Regular	333,678	363,299	151,530	174,680
61100	Retirement-Employer Normal Cost	35,769	34,841	19,020	21,350
61120	Medicare Insurance	4,725	4,987	2,200	2,530
61130	Health Insurance	48,856	49,668	25,080	27,480
61170	Retiree Health Benefits	2,366	3,430	1,520	1,750
61180	Worker Compensation Insurance	7,410	22,884	21,220	21,270
	<b>SUBTOTAL SALARIES &amp; BENEFITS</b>	<b>432,803</b>	<b>479,109</b>	<b>220,570</b>	<b>249,060</b>
62300	Contract Services-Professional	0	0	300,000	0
	<b>SUBTOTAL CONTRACTUALS</b>	<b>0</b>	<b>0</b>	<b>300,000</b>	<b>0</b>
65040	IT Maintenance Charge	5,760	5,580	5,690	5,940
65055	Communications- Landlines	0	0	0	830
65100	Insurance Charges	9,080	26,351	23,360	26,300
65105	Benefits Overhead	410	3,814	3,460	3,610
65210	Delivery Charges	310	0	0	0
	<b>SUBTOTAL FIXED CHARGES</b>	<b>15,560</b>	<b>35,745</b>	<b>32,510</b>	<b>36,680</b>
	<b>TOTAL</b>	<b>448,363</b>	<b>514,854</b>	<b>553,080</b>	<b>285,740</b>

**American Rescue Plan Act  
DEPARTMENT RESOURCE SUMMARY**

**CITY ATTORNEY**

ACTIVITIES	ACTUAL FY 21-22	ACTUAL FY 22-23	ADOPTED FY 23-24	PROPOSED FY 24-25
EXPENDITURES				
18108013 ARPA-CAO	0	14,223	0	0
TOTAL EXPENDITURES	0	14,223	0	0
OPERATING EXPENSES	ACTUAL FY 21-22	ACTUAL FY 22-23	ADOPTED FY 23-24	PROPOSED FY 24-25
61000 SALARIES & BENEFITS	0	13,465	0	0
65000 FIXED CHARGES	0	758	0	0
<b>TOTAL</b>	<b>0</b>	<b>14,223</b>	<b>0</b>	<b>0</b>

**American Rescue Plan Act**

CITY ATTORNEY		ACCOUNTING UNIT			
ARPA-CAO		18108013			
Account Code	LINE ITEM RESOURCES	ACTUAL FY 21-22	ACTUAL FY 22-23	ADOPTED FY 23-24	PROPOSED FY 24-25
61000	Salaries Regular	0	8,698	0	0
61100	Retirement-Employer Normal Cost	0	656	0	0
61102	Retirement- Employer Unfunded- Miscellaneous	0	1,522	0	0
61120	Medicare Insurance	0	229	0	0
61130	Health Insurance	0	1,785	0	0
61180	Worker Compensation Insurance	0	575	0	0
	<b>SUBTOTAL SALARIES &amp; BENEFITS</b>	<b>0</b>	<b>13,465</b>	<b>0</b>	<b>0</b>
65100	Insurance Charges	0	662	0	0
65105	Benefits Overhead	0	96	0	0
	<b>SUBTOTAL FIXED CHARGES</b>	<b>0</b>	<b>758</b>	<b>0</b>	<b>0</b>
	<b>TOTAL</b>	<b>0</b>	<b>14,223</b>	<b>0</b>	<b>0</b>

# HUMAN RESOURCES





Human Resources Position Summary			
Authorized Personnel	Funded FY 23-24	Workforce Changes	Funded FY 24-25
Benefits and Compensation Manager (MM)	1		1
Employee Relations Analyst (UCE)	2		2
Employee Relations Manager (CMM)	1		1
Executive Director of Human Resources (EM)	1		1
Executive Secretary – Human Resources (UCE)	1		1
Human Resources Analyst (UC)	5	(1)	4
Human Resources Operations Manager (CMM)	1		1
Human Resources Technician (UC)	4		4
Organizational Development and Training Manager (MM)	1		1
Payroll Systems Analyst (UC)	1		1
Principal Employee Relations Analyst (CAM)	1		1
Principal Human Resources Analyst (AM)	2		2
Risk Management Analyst (UC)	2		2
Risk Management Assistant (UC)	1		1
Risk Management Specialist (UC)	1		1
Risk Management Supervisor (AM)	1		1
Risk Manager (MM)	1		1
Safety Administrator (MM)	1		1
Senior Employee Relations Analyst (CAM)	1		1
Senior Human Resources Analyst (AM)	2		2
Senior Organizational Development and Training Analyst (AM)	1		1
<b>Funded Total</b>	<b>32</b>	<b>(1)</b>	<b>31</b>

GENERAL FUND	16.95
INTERNAL SERVICE FUND	13.60
FEDERAL/STATE GRANTS	0.45
<b>TOTAL FUNDED POSITIONS</b>	<b>31.00</b>

**GENERAL FUND  
DEPARTMENT RESOURCE SUMMARY**

**HUMAN RESOURCES**

<b>ACTIVITIES</b>		<b>ACTUAL FY 21-22</b>	<b>ACTUAL FY 22-23</b>	<b>ADOPTED FY 23-24</b>	<b>PROPOSED FY 24-25</b>
<b>EXPENDITURES</b>					
01109017	HR - SERVICE ENHANCEMENT	116,401	5,580	0	0
01109050	HUMAN RESOURCES	2,861,679	2,281,002	2,763,240	2,808,350
01109051	HR EMPLOYEE RELATIONS-Service Enhancements	0	1,329,620	1,520,300	1,585,020
	<b>TOTAL EXPENDITURES</b>	<b>2,978,080</b>	<b>3,616,201</b>	<b>4,283,540</b>	<b>4,393,370</b>
<b>OPERATING EXPENSES</b>		<b>ACTUAL FY 21-22</b>	<b>ACTUAL FY 22-23</b>	<b>ADOPTED FY 23-24</b>	<b>PROPOSED FY 24-25</b>
61000	SALARIES & BENEFITS	2,072,385	2,473,622	2,866,530	3,181,000
62000	CONTRACTUALS	609,984	733,293	1,020,940	749,390
63000	COMMODITIES	50,811	70,661	56,000	56,000
65000	FIXED CHARGES	244,900	338,626	250,570	317,480
66000	CAPITAL	0	0	89,500	89,500
	<b>TOTAL</b>	<b>2,978,080</b>	<b>3,616,201</b>	<b>4,283,540</b>	<b>4,393,370</b>

**GENERAL FUND**

<b>HUMAN RESOURCES</b>		<b>ACCOUNTING UNIT</b>			
<b>HR - SERVICE ENHANCEMENT</b>		<b>01109017</b>			
<b>Account Code</b>	<b>LINE ITEM RESOURCES</b>	<b>ACTUAL FY 21-22</b>	<b>ACTUAL FY 22-23</b>	<b>ADOPTED FY 23-24</b>	<b>PROPOSED FY 24-25</b>
61000	Salaries Regular	82,095	0	0	0
61040	Salaries Overtime	207	0	0	0
61100	Retirement-Employer Normal Cost	9,769	0	0	0
61120	Medicare Insurance	1,159	0	0	0
61130	Health Insurance	23,170	0	0	0
	<b>SUBTOTAL SALARIES &amp; BENEFITS</b>	<b>116,401</b>	<b>0</b>	<b>0</b>	<b>0</b>
65040	IT Maintenance Charge	0	5,580	0	0
	<b>SUBTOTAL FIXED CHARGES</b>	<b>0</b>	<b>5,580</b>	<b>0</b>	<b>0</b>
	<b>TOTAL</b>	<b>116,401</b>	<b>5,580</b>	<b>0</b>	<b>0</b>

**GENERAL FUND**

HUMAN RESOURCES		ACCOUNTING UNIT			
HR EMPLOYEE RELATIONS-Service Enhancements		01109051			
Account Code	LINE ITEM RESOURCES	ACTUAL FY 21-22	ACTUAL FY 22-23	ADOPTED FY 23-24	PROPOSED FY 24-25
61000	Salaries Regular	0	721,839	840,240	819,790
61100	Retirement-Employer Normal Cost	0	40,712	68,140	61,010
61120	Medicare Insurance	0	10,242	12,140	11,860
61130	Health Insurance	0	103,708	146,080	134,620
61170	Retiree Health Benefits	0	5,507	5,530	7,830
61180	Worker Compensation Insurance	0	42,258	4,780	40,240
	<b>SUBTOTAL SALARIES &amp; BENEFITS</b>	<b>0</b>	<b>924,266</b>	<b>1,076,910</b>	<b>1,075,350</b>
62010	Communications	0	0	6,990	0
62120	Training, Transportation, Meetings	0	9,896	15,750	14,200
62140	Membership, Subscription & Dues	0	2,150	4,950	6,500
62300	Contract Services-Professional	0	322,744	356,300	356,300
62322	Maintenance & Repair Machinery	0	0	1,500	1,200
62700	Auto Expense	0	1,200	700	1,000
	<b>SUBTOTAL CONTRACTUALS</b>	<b>0</b>	<b>335,990</b>	<b>386,190</b>	<b>379,200</b>
63001	Miscellaneous Operating Expenses	0	9,094	15,900	15,900
	<b>SUBTOTAL COMMODITIES</b>	<b>0</b>	<b>9,094</b>	<b>15,900</b>	<b>15,900</b>
65040	IT Maintenance Charge	0	0	34,700	48,240
65055	Communications- Landlines	0	0	0	6,720
65100	Insurance Charges	0	52,649	5,750	52,390
65105	Benefits Overhead	0	7,620	850	7,220
	<b>SUBTOTAL FIXED CHARGES</b>	<b>0</b>	<b>60,270</b>	<b>41,300</b>	<b>114,570</b>
	<b>TOTAL</b>	<b>0</b>	<b>1,329,620</b>	<b>1,520,300</b>	<b>1,585,020</b>

**GENERAL FUND**

<b>HUMAN RESOURCES</b>		<b>ACCOUNTING UNIT</b>			
<b>HUMAN RESOURCES</b>		<b>01109050</b>			
<b>Account Code</b>	<b>LINE ITEM RESOURCES</b>	<b>ACTUAL FY 21-22</b>	<b>ACTUAL FY 22-23</b>	<b>ADOPTED FY 23-24</b>	<b>PROPOSED FY 24-25</b>
61000	Salaries Regular	1,210,197	1,095,314	1,010,080	1,253,690
61010	Salaries Cash Out/Separation	126,452	1,878	6,920	8,530
61020	Salaries Part-Time	226,250	130,805	398,840	398,840
61040	Salaries Overtime	476	2,784	10,800	10,800
61100	Retirement-Employer Normal Cost	96,331	80,600	99,600	121,170
61110	Part-Time Retirement	4,295	3,739	3,100	4,660
61120	Medicare Insurance	21,708	17,394	14,610	18,160
61130	Health Insurance	166,316	138,831	157,390	209,590
61170	Retiree Health Benefits	5,959	4,884	4,660	12,220
61180	Worker Compensation Insurance	98,000	73,127	83,620	67,990
	<b>SUBTOTAL SALARIES &amp; BENEFITS</b>	<b>1,955,984</b>	<b>1,549,356</b>	<b>1,789,620</b>	<b>2,105,650</b>
62010	Communications	23,345	23,828	11,290	3,980
62120	Training, Transportation, Meetings	59,284	41,879	90,120	90,120
62131	SAMA Wellness and Fitness Program Reimbursements	1,785	888	1,650	1,650
62140	Membership, Subscription & Dues	5,668	18,388	20,000	20,000
62200	Advertising	6,650	11,024	11,450	11,450
62300	Contract Services-Professional	499,652	282,375	455,590	199,950
62302	Contracted Vendor Personnel Services	6,900	5,900	8,750	8,750
62322	Maintenance & Repair Machinery	0	1,473	3,500	1,890
62600	Parking Validation	4,301	10,348	30,000	30,000
62700	Auto Expense	2,400	1,200	2,400	2,400
	<b>SUBTOTAL CONTRACTUALS</b>	<b>609,984</b>	<b>397,303</b>	<b>634,750</b>	<b>370,190</b>
63001	Miscellaneous Operating Expenses	50,811	61,566	40,100	40,100
	<b>SUBTOTAL COMMODITIES</b>	<b>50,811</b>	<b>61,566</b>	<b>40,100</b>	<b>40,100</b>
65000	Building Rental	31,070	37,790	37,790	42,490
65040	IT Maintenance Charge	93,560	129,390	56,030	52,390
65055	Communications- Landlines	0	0	0	7,300
65100	Insurance Charges	113,570	92,394	100,560	88,540
65105	Benefits Overhead	4,640	13,203	14,890	12,190
65210	Delivery Charges	2,060	0	0	0
	<b>SUBTOTAL FIXED CHARGES</b>	<b>244,900</b>	<b>272,776</b>	<b>209,270</b>	<b>202,910</b>
66511	Computer Software Subscriptions	0	0	89,500	89,500
	<b>SUBTOTAL CAPITAL</b>	<b>0</b>	<b>0</b>	<b>89,500</b>	<b>89,500</b>
	<b>TOTAL</b>	<b>2,861,679</b>	<b>2,281,002</b>	<b>2,763,240</b>	<b>2,808,350</b>

**AIR QUALITY IMPR. (AB 2766)  
DEPARTMENT RESOURCE SUMMARY**

**HUMAN RESOURCES**

<b>ACTIVITIES</b>	<b>ACTUAL FY 21-22</b>	<b>ACTUAL FY 22-23</b>	<b>ADOPTED FY 23-24</b>	<b>PROPOSED FY 24-25</b>
EXPENDITURES				
03109050 HUMAN RESOURCES-AIR QUALITY IMPROVM	101,389	96,808	150,350	156,300
TOTAL EXPENDITURES	101,389	96,808	150,350	156,300
<b>OPERATING EXPENSES</b>	<b>ACTUAL FY 21-22</b>	<b>ACTUAL FY 22-23</b>	<b>ADOPTED FY 23-24</b>	<b>PROPOSED FY 24-25</b>
61000 SALARIES & BENEFITS	65,817	56,055	63,580	75,250
62000 CONTRACTUALS	1,409	1,033	3,520	3,000
63000 COMMODITIES	26	0	7,000	7,000
65000 FIXED CHARGES	26,502	26,762	20,130	14,820
68000 TRANSFERS	375	1,461	1,120	1,230
69000 MISCELLANEOUS	7,260	11,497	55,000	55,000
<b>TOTAL</b>	<b>101,389</b>	<b>96,808</b>	<b>150,350</b>	<b>156,300</b>

**AIR QUALITY IMPR. (AB 2766)**

<b>HUMAN RESOURCES</b>		<b>ACCOUNTING UNIT</b>			
<b>HUMAN RESOURCES-AIR QUALITY IMPROVM</b>		<b>03109050</b>			
<b>Account Code</b>	<b>LINE ITEM RESOURCES</b>	<b>ACTUAL FY 21-22</b>	<b>ACTUAL FY 22-23</b>	<b>ADOPTED FY 23-24</b>	<b>PROPOSED FY 24-25</b>
61000	Salaries Regular	47,704	36,315	37,820	48,780
61020	Salaries Part-Time	0	0	5,000	5,000
61100	Retirement-Employer Normal Cost	5,084	3,009	3,680	2,040
61102	Retirement- Employer Unfunded- Miscellaneous	4,306	6,976	5,870	5,890
61110	Part-Time Retirement	0	0	400	400
61120	Medicare Insurance	733	524	550	700
61130	Health Insurance	5,255	7,017	7,320	9,980
61170	Retiree Health Benefits	375	0	160	450
61180	Worker Compensation Insurance	2,360	2,215	2,780	2,010
	<b>SUBTOTAL SALARIES &amp; BENEFITS</b>	<b>65,817</b>	<b>56,055</b>	<b>63,580</b>	<b>75,250</b>
62010	Communications	0	0	520	0
62120	Training, Transportation, Meetings	194	0	1,200	1,200
62140	Membership, Subscription & Dues	1,212	1,033	1,800	1,800
62302	Contracted Vendor Personnel Services	3	0	0	0
	<b>SUBTOTAL CONTRACTUALS</b>	<b>1,409</b>	<b>1,033</b>	<b>3,520</b>	<b>3,000</b>
63001	Miscellaneous Operating Expenses	26	0	7,000	7,000
	<b>SUBTOTAL COMMODITIES</b>	<b>26</b>	<b>0</b>	<b>7,000</b>	<b>7,000</b>
65040	IT Maintenance Charge	2,590	3,350	2,560	2,670
65055	Communications- Landlines	0	0	0	370
65100	Insurance Charges	2,730	2,760	3,340	2,620
65105	Benefits Overhead	130	399	500	360
65210	Delivery Charges	50	0	0	0
65400	Indirect Costs	21,002	20,253	13,730	8,800
	<b>SUBTOTAL FIXED CHARGES</b>	<b>26,502</b>	<b>26,762</b>	<b>20,130</b>	<b>14,820</b>
68001	POB Misc Xfer to Fund 406	375	1,461	1,120	1,230
	<b>SUBTOTAL TRANSFERS</b>	<b>375</b>	<b>1,461</b>	<b>1,120</b>	<b>1,230</b>
69106	Incentive Drawings	7,260	11,497	55,000	55,000
	<b>SUBTOTAL MISCELLANEOUS</b>	<b>7,260</b>	<b>11,497</b>	<b>55,000</b>	<b>55,000</b>
	<b>TOTAL</b>	<b>101,389</b>	<b>96,808</b>	<b>150,350</b>	<b>156,300</b>

**LIABILITY AND PROPERTY INS FND  
DEPARTMENT RESOURCE SUMMARY**

**HUMAN RESOURCES**

ACTIVITIES	ACTUAL FY 21-22	ACTUAL FY 22-23	ADOPTED FY 23-24	PROPOSED FY 24-25
<b>REVENUES</b>				
56000 Charges To Departments	10,635,080	12,108,015	10,694,020	11,753,430
57000 Expense Reimbursement	88,959	0	0	0
57010 Miscellaneous Recoveries	15,936	9,785	100,000	0
57019 Insurance Reimbursement	(36)	26,298	300,000	44,700
58000 Earning On Investments	114,116	124,265	49,000	49,000
58002 Net Increase (Decrease) In Fai	(29,205)	(1,450,448)	0	0
59000-011 Transfer From Fund 011	1,500,000	4,654,820	4,654,820	4,654,820
<b>TOTAL REVENUES</b>	<b>12,324,851</b>	<b>15,472,736</b>	<b>15,797,840</b>	<b>16,501,950</b>
<b>EXPENDITURES</b>				
08009051 LIABILITY & PROPERTY INS FUND	13,886,305	15,479,174	15,546,210	16,120,480
08009052 SAFETY PROGRAM	108,288	337,485	407,190	381,470
08009053 RISK MANAGEMENT PROJECTS	0	1,381,617	0	0
<b>TOTAL EXPENDITURES</b>	<b>13,994,592</b>	<b>17,198,276</b>	<b>15,953,400</b>	<b>16,501,950</b>
OPERATING EXPENSES	ACTUAL FY 21-22	ACTUAL FY 22-23	ADOPTED FY 23-24	PROPOSED FY 24-25
61000 SALARIES & BENEFITS	685,752	660,545	781,960	771,660
62000 CONTRACTUALS	734,563	640,899	1,174,320	1,130,680
63000 COMMODITIES	112,517	306,011	211,290	211,290
64000 INSURANCE & CLAIMS	12,163,899	13,758,496	13,436,300	14,076,380
65000 FIXED CHARGES	274,750	376,062	288,350	231,610
66000 CAPITAL	0	1,412,359	27,500	43,390
67000 DEBT SERVICE	23,111	43,904	33,680	36,940
<b>TOTAL</b>	<b>13,994,592</b>	<b>17,198,276</b>	<b>15,953,400</b>	<b>16,501,950</b>



**LIABILITY AND PROPERTY INS FND**

HUMAN RESOURCES

ACCOUNTING UNIT

RISK MANAGEMENT PROJECTS

08009053

Account Code	LINE ITEM RESOURCES	ACTUAL FY 21-22	ACTUAL FY 22-23	ADOPTED FY 23-24	PROPOSED FY 24-25
66200	Buildings & Building Improvements	0	1,381,617	0	0
	<b>SUBTOTAL CAPITAL</b>	<b>0</b>	<b>1,381,617</b>	<b>0</b>	<b>0</b>
	<b>TOTAL</b>	<b>0</b>	<b>1,381,617</b>	<b>0</b>	<b>0</b>

**LIABILITY AND PROPERTY INS FND**

HUMAN RESOURCES		ACCOUNTING UNIT			
LIABILITY & PROPERTY INS REVEN		08009002			
Account Code	LINE ITEM RESOURCES	ACTUAL FY 21-22	ACTUAL FY 22-23	ADOPTED FY 23-24	PROPOSED FY 24-25
56000	Charges To Departments	10,635,080	12,108,015	10,694,020	11,753,430
57000	Expense Reimbursement	88,959	0	0	0
57010	Miscellaneous Recoveries	15,936	9,785	100,000	0
57019	Insurance Reimbursement	(36)	26,298	300,000	44,700
58000	Earning On Investments	114,116	124,265	49,000	49,000
58002	Net Increase (Decrease) In Fai	(29,205)	(1,450,448)	0	0
59000	Transfer From Fund 011	1,500,000	4,654,820	4,654,820	4,654,820
	<b>SUBTOTAL REVENUES</b>	<b>12,324,851</b>	<b>15,472,736</b>	<b>15,797,840</b>	<b>16,501,950</b>
	<b>TOTAL</b>	<b>12,324,851</b>	<b>15,472,736</b>	<b>15,797,840</b>	<b>16,501,950</b>

**LIABILITY AND PROPERTY INS FND**

HUMAN RESOURCES		ACCOUNTING UNIT			
LIABILITY & PROPERTY INS FUND		08009051			
Account Code	LINE ITEM RESOURCES	ACTUAL FY 21-22	ACTUAL FY 22-23	ADOPTED FY 23-24	PROPOSED FY 24-25
61000	Salaries Regular	373,320	402,194	463,390	443,990
61010	Salaries Cash Out/Separation	36,131	0	25,000	3,220
61020	Salaries Part-Time	6,083	19,304	0	0
61040	Salaries Overtime	296	324	10,000	10,000
61100	Retirement-Employer Normal Cost	23,290	25,105	39,360	49,470
61102	Retirement- Employer Unfunded- Miscellaneous	152,546	58,202	47,520	52,850
61110	Part-Time Retirement	226	724	670	0
61120	Medicare Insurance	5,597	5,995	12,640	6,420
61130	Health Insurance	59,858	58,959	78,940	83,870
61170	Retiree Health Benefits	1,877	1,889	2,040	4,380
61180	Worker Compensation Insurance	25,480	25,165	22,090	23,370
	<b>SUBTOTAL SALARIES &amp; BENEFITS</b>	<b>684,705</b>	<b>597,860</b>	<b>701,650</b>	<b>677,570</b>
62010	Communications	3,570	3,570	15,840	2,280
62120	Training, Transportation, Meetings	1,999	6,026	15,000	15,000
62130	Tuition Reimbursement	0	0	6,000	6,000
62140	Membership, Subscription & Dues	3,238	6,027	6,700	6,700
62300	Contract Services-Professional	399,340	225,429	635,860	625,860
62302	Contracted Vendor Personnel Services	292,215	360,712	360,500	376,390
62600	Parking Validation	0	0	2,550	2,550
62700	Auto Expense	1,200	1,200	600	600
	<b>SUBTOTAL CONTRACTUALS</b>	<b>701,563</b>	<b>602,964</b>	<b>1,043,050</b>	<b>1,035,380</b>
63001	Miscellaneous Operating Expenses	38,277	123,043	36,290	36,290
	<b>SUBTOTAL COMMODITIES</b>	<b>38,277</b>	<b>123,043</b>	<b>36,290</b>	<b>36,290</b>
64010	Insurance Payment	6,782,705	8,281,321	9,036,300	9,640,380
64050	Losses Paid	5,261,329	5,394,243	4,200,000	4,236,000
64070	Unemployment Claims Paid	119,866	82,931	200,000	200,000
	<b>SUBTOTAL INSURANCE &amp; CLAIMS</b>	<b>12,163,899</b>	<b>13,758,496</b>	<b>13,436,300</b>	<b>14,076,380</b>
65000	Building Rental	55,200	67,140	67,140	75,500
65040	IT Maintenance Charge	20,730	18,130	19,060	26,270
65055	Communications- Landlines	0	0	0	3,660
65100	Insurance Charges	29,520	30,762	26,560	30,440
65105	Benefits Overhead	1,170	4,453	3,930	4,190
65400	Indirect Costs	168,130	232,423	151,050	74,470
	<b>SUBTOTAL FIXED CHARGES</b>	<b>274,750</b>	<b>352,908</b>	<b>267,740</b>	<b>214,530</b>
66400	Machinery & Equipment	0	0	10,000	15,890
66510	Computer Software	0	0	2,500	2,500
66511	Computer Software Subscriptions	0	0	15,000	25,000
	<b>SUBTOTAL CAPITAL</b>	<b>0</b>	<b>0</b>	<b>27,500</b>	<b>43,390</b>
67301	POB Principal-Misc	0	15,544	5,330	8,630
67311	POB Interest - Misc	23,111	28,360	28,350	28,310
	<b>SUBTOTAL DEBT SERVICE</b>	<b>23,111</b>	<b>43,904</b>	<b>33,680</b>	<b>36,940</b>
	<b>TOTAL</b>	<b>13,886,305</b>	<b>15,479,174</b>	<b>15,546,210</b>	<b>16,120,480</b>

**LIABILITY AND PROPERTY INS FND**

<b>HUMAN RESOURCES</b>		<b>ACCOUNTING UNIT</b>			
<b>SAFETY PROGRAM</b>		<b>08009052</b>			
<b>Account Code</b>	<b>LINE ITEM RESOURCES</b>	<b>ACTUAL FY 21-22</b>	<b>ACTUAL FY 22-23</b>	<b>ADOPTED FY 23-24</b>	<b>PROPOSED FY 24-25</b>
61000	Salaries Regular	0	37,936	55,430	59,330
61040	Salaries Overtime	1,047	0	0	0
61100	Retirement-Employer Normal Cost	0	4,061	6,960	7,250
61102	Retirement- Employer Unfunded- Miscellaneous	0	9,416	4,030	10,220
61120	Medicare Insurance	0	516	800	860
61130	Health Insurance	0	8,206	12,540	13,740
61170	Retiree Health Benefits	0	358	550	590
61180	Worker Compensation Insurance	0	2,191	0	2,100
	<b>SUBTOTAL SALARIES &amp; BENEFITS</b>	<b>1,047</b>	<b>62,685</b>	<b>80,310</b>	<b>94,090</b>
62010	Communications	0	0	570	0
62120	Training, Transportation, Meetings	3,137	875	35,000	30,000
62140	Membership, Subscription & Dues	300	0	1,300	300
62300	Contract Services-Professional	29,564	37,060	94,400	65,000
	<b>SUBTOTAL CONTRACTUALS</b>	<b>33,000</b>	<b>37,935</b>	<b>131,270</b>	<b>95,300</b>
63001	Miscellaneous Operating Expenses	74,240	182,968	175,000	175,000
	<b>SUBTOTAL COMMODITIES</b>	<b>74,240</b>	<b>182,968</b>	<b>175,000</b>	<b>175,000</b>
65040	IT Maintenance Charge	0	0	2,840	2,970
65055	Communications- Landlines	0	0	0	410
65100	Insurance Charges	0	2,730	0	2,740
65105	Benefits Overhead	0	395	0	380
65400	Indirect Costs	0	20,030	17,770	10,580
	<b>SUBTOTAL FIXED CHARGES</b>	<b>0</b>	<b>23,154</b>	<b>20,610</b>	<b>17,080</b>
66511	Computer Software Subscriptions	0	30,743	0	0
	<b>SUBTOTAL CAPITAL</b>	<b>0</b>	<b>30,743</b>	<b>0</b>	<b>0</b>
	<b>TOTAL</b>	<b>108,288</b>	<b>337,485</b>	<b>407,190</b>	<b>381,470</b>

**EMPLOYEE GROUP INSURANCE  
DEPARTMENT RESOURCE SUMMARY**

**HUMAN RESOURCES**

<b>ACTIVITIES</b>		<b>ACTUAL FY 21-22</b>	<b>ACTUAL FY 22-23</b>	<b>ADOPTED FY 23-24</b>	<b>PROPOSED FY 24-25</b>
<b>REVENUES</b>					
56000	Charges To Departments	20,992,241	21,955,229	22,235,020	23,462,070
56090	Benefit Overhead Charge	399,444	1,515,760	1,399,410	1,399,410
56800	Employee Contribution	2,586,047	2,772,504	2,682,300	3,762,770
56801	Medical Contribution	241,326	293,069	254,620	354,260
56802	Child Care Contribution	79,048	83,528	102,910	90,010
56804	POA Retiree Health Insurance-City Contribution	2,457,740	1,199,590	0	0
58000	Earning On Investments	24	3,986	0	0
59000-011	Transfer From Fund 011	3,400,000	2,534,580	2,534,580	2,534,580
	<b>TOTAL REVENUES</b>	<b>30,155,870</b>	<b>30,358,246</b>	<b>29,208,840</b>	<b>31,603,100</b>
<b>EXPENDITURES</b>					
08109052	SECTION 125 BENEFITS.	329,782	399,153	367,610	456,270
08109053	EMPLOYEE GROUP INSURANCE	28,581,555	28,756,965	29,497,020	30,644,200
	<b>TOTAL EXPENDITURES</b>	<b>28,911,336</b>	<b>29,156,118</b>	<b>29,864,630</b>	<b>31,100,470</b>
<b>OPERATING EXPENSES</b>		<b>ACTUAL FY 21-22</b>	<b>ACTUAL FY 22-23</b>	<b>ADOPTED FY 23-24</b>	<b>PROPOSED FY 24-25</b>
61000	SALARIES & BENEFITS	926,766	906,018	1,035,960	1,147,990
62000	CONTRACTUALS	100,289	175,008	347,940	325,150
63000	COMMODITIES	3,696	18,430	20,000	20,000
64000	INSURANCE & CLAIMS	27,511,384	27,550,282	28,065,280	29,219,990
65000	FIXED CHARGES	340,689	452,215	353,890	261,760
66000	CAPITAL	0	0	0	80,000
67000	DEBT SERVICE	28,512	54,165	41,560	45,580
	<b>TOTAL</b>	<b>28,911,336</b>	<b>29,156,118</b>	<b>29,864,630</b>	<b>31,100,470</b>

**EMPLOYEE GROUP INSURANCE**

HUMAN RESOURCES		ACCOUNTING UNIT			
SECTION 125 BENEFITS REVENUE		08109002			
Account Code	LINE ITEM RESOURCES	ACTUAL FY 21-22	ACTUAL FY 22-23	ADOPTED FY 23-24	PROPOSED FY 24-25
56000	Charges To Departments	20,992,241	21,955,229	22,235,020	23,462,070
56090	Benefit Overhead Charge	399,444	1,515,760	1,399,410	1,399,410
56800	Employee Contribution	2,586,047	2,772,504	2,682,300	3,762,770
56801	Medical Contribution	241,326	293,069	254,620	354,260
56802	Child Care Contribution	79,048	83,528	102,910	90,010
56804	POA Retiree Health Insurance-City Contribution	2,457,740	1,199,590	0	0
58000	Earning On Investments	24	3,986	0	0
59000	Transfer From Fund 011	3,400,000	2,534,580	2,534,580	2,534,580
	<b>SUBTOTAL REVENUES</b>	<b>30,155,870</b>	<b>30,358,246</b>	<b>29,208,840</b>	<b>31,603,100</b>
	<b>TOTAL</b>	<b>30,155,870</b>	<b>30,358,246</b>	<b>29,208,840</b>	<b>31,603,100</b>

**EMPLOYEE GROUP INSURANCE**

HUMAN RESOURCES		ACCOUNTING UNIT			
SECTION 125 BENEFITS.		08109052			
Account Code	LINE ITEM RESOURCES	ACTUAL FY 21-22	ACTUAL FY 22-23	ADOPTED FY 23-24	PROPOSED FY 24-25
64090	Benefit Payments-Medical	252,701	307,702	254,620	354,260
64093	Benefit Payments-Child Care	77,080	77,690	102,910	90,010
64094	Flex Acct Bank Charges	0	13,761	10,080	12,000
	<b>SUBTOTAL INSURANCE &amp; CLAIMS</b>	<b>329,782</b>	<b>399,153</b>	<b>367,610</b>	<b>456,270</b>
	<b>TOTAL</b>	<b>329,782</b>	<b>399,153</b>	<b>367,610</b>	<b>456,270</b>

**EMPLOYEE GROUP INSURANCE**

HUMAN RESOURCES		ACCOUNTING UNIT			
EMPLOYEE GROUP INSURANCE		08109053			
Account Code	LINE ITEM RESOURCES	ACTUAL FY 21-22	ACTUAL FY 22-23	ADOPTED FY 23-24	PROPOSED FY 24-25
61000	Salaries Regular	532,974	589,736	678,090	744,380
61010	Salaries Cash Out/Separation	57,922	0	0	11,830
61020	Salaries Part-Time	0	4,891	39,050	28,920
61040	Salaries Overtime	10,328	99	12,000	5,000
61100	Retirement-Employer Normal Cost	29,339	53,787	72,940	79,780
61102	Retirement- Employer Unfunded- Miscellaneous	186,846	124,699	100,100	107,790
61110	Part-Time Retirement	0	183	0	1,080
61120	Medicare Insurance	7,527	8,493	9,840	11,210
61130	Health Insurance	68,821	85,796	89,190	117,670
61170	Retiree Health Benefits	1,198	2,277	3,720	7,350
61180	Worker Compensation Insurance	31,810	36,058	31,030	32,980
	<b>SUBTOTAL SALARIES &amp; BENEFITS</b>	<b>926,766</b>	<b>906,018</b>	<b>1,035,960</b>	<b>1,147,990</b>
62010	Communications	4,080	4,080	11,970	0
62120	Training, Transportation, Meetings	3,984	13,246	22,000	22,000
62131	SAMA Wellness and Fitness Program Reimbursements	0	0	300	600
62140	Membership, Subscription & Dues	420	1,242	3,500	3,500
62200	Advertising	1,324	0	0	0
62300	Contract Services-Professional	89,281	154,975	301,770	290,650
62302	Contracted Vendor Personnel Services	0	86	0	0
62322	Maintenance & Repair Machinery	0	178	6,700	6,700
62600	Parking Validation	0	0	500	500
62700	Auto Expense	1,200	1,200	1,200	1,200
	<b>SUBTOTAL CONTRACTUALS</b>	<b>100,289</b>	<b>175,008</b>	<b>347,940</b>	<b>325,150</b>
63001	Miscellaneous Operating Expenses	3,696	18,430	20,000	20,000
	<b>SUBTOTAL COMMODITIES</b>	<b>3,696</b>	<b>18,430</b>	<b>20,000</b>	<b>20,000</b>
64010	Insurance Payment	25,098,340	24,942,511	25,480,810	26,480,810
64060	Insurance Pass Through	2,075,362	2,193,984	2,201,410	2,267,460
64092	Benefit Payments-Wellness	7,901	14,634	15,450	15,450
	<b>SUBTOTAL INSURANCE &amp; CLAIMS</b>	<b>27,181,603</b>	<b>27,151,129</b>	<b>27,697,670</b>	<b>28,763,720</b>
65000	Building Rental	31,050	37,760	37,760	42,460
65040	IT Maintenance Charge	29,080	33,190	39,530	37,110
65055	Communications- Landlines	0	0	0	5,170
65100	Insurance Charges	36,860	44,924	37,310	42,940
65105	Benefits Overhead	1,480	6,502	5,530	5,910
65210	Delivery Charges	1,690	0	0	0
65400	Indirect Costs	240,529	329,839	233,760	128,170
	<b>SUBTOTAL FIXED CHARGES</b>	<b>340,689</b>	<b>452,215</b>	<b>353,890</b>	<b>261,760</b>
66511	Computer Software Subscriptions	0	0	0	80,000
	<b>SUBTOTAL CAPITAL</b>	<b>0</b>	<b>0</b>	<b>0</b>	<b>80,000</b>
67301	POB Principal-Misc	0	19,176	6,580	10,650
67311	POB Interest - Misc	28,512	34,988	34,980	34,930
	<b>SUBTOTAL DEBT SERVICE</b>	<b>28,512</b>	<b>54,165</b>	<b>41,560</b>	<b>45,580</b>
	<b>TOTAL</b>	<b>28,581,555</b>	<b>28,756,965</b>	<b>29,497,020</b>	<b>30,644,200</b>



**WORKERS COMPENSATION FUND  
DEPARTMENT RESOURCE SUMMARY**

**HUMAN RESOURCES**

<b>ACTIVITIES</b>		<b>ACTUAL FY 21-22</b>	<b>ACTUAL FY 22-23</b>	<b>ADOPTED FY 23-24</b>	<b>PROPOSED FY 24-25</b>
<b>REVENUES</b>					
56000	Charges To Departments	9,619,677	10,182,080	9,647,980	9,647,980
56900	Principal Repayment	0	0	292,000	292,000
57000	Expense Reimbursement	0	454,030	126,000	0
57006	Expense Reimbursement-Condemn Deposit	465	0	0	0
58000	Earning On Investments	117,796	170,789	68,100	100,000
58002	Net Increase (Decrease) In Fai	(1,067,419)	(558,394)	0	0
	<b>TOTAL REVENUES</b>	<b>8,670,519</b>	<b>10,248,505</b>	<b>10,134,080</b>	<b>10,039,980</b>
<b>EXPENDITURES</b>					
08209052	SAFETY PROGRAM	106,567	289,380	521,800	558,070
08209054	WORKERS COMPENSATION FUND	8,530,237	9,175,503	9,515,180	9,479,570
	<b>TOTAL EXPENDITURES</b>	<b>8,636,804</b>	<b>9,464,883</b>	<b>10,036,980</b>	<b>10,037,640</b>
<b>OPERATING EXPENSES</b>		<b>ACTUAL FY 21-22</b>	<b>ACTUAL FY 22-23</b>	<b>ADOPTED FY 23-24</b>	<b>PROPOSED FY 24-25</b>
61000	SALARIES & BENEFITS	565,541	495,095	586,220	608,800
62000	CONTRACTUALS	1,417,964	1,549,113	2,400,310	1,732,100
63000	COMMODITIES	93,380	168,809	291,000	291,000
64000	INSURANCE & CLAIMS	6,315,537	6,901,665	6,500,000	7,150,000
65000	FIXED CHARGES	224,396	296,866	230,320	193,050
66000	CAPITAL	0	15,371	0	30,740
67000	DEBT SERVICE	19,984	37,965	29,130	31,950
	<b>TOTAL</b>	<b>8,636,804</b>	<b>9,464,883</b>	<b>10,036,980</b>	<b>10,037,640</b>

**WORKERS COMPENSATION FUND**

HUMAN RESOURCES		ACCOUNTING UNIT			
WORKERS COMPENSATION REVENUE		08209002			
Account Code	LINE ITEM RESOURCES	ACTUAL FY 21-22	ACTUAL FY 22-23	ADOPTED FY 23-24	PROPOSED FY 24-25
56000	Charges To Departments	9,619,677	10,182,080	9,647,980	9,647,980
56900	Principal Repayment	0	0	292,000	292,000
57000	Expense Reimbursement	0	454,030	126,000	0
57006	Expense Reimbursement-Condemn Deposit	465	0	0	0
58000	Earning On Investments	117,796	170,789	68,100	100,000
58002	Net Increase (Decrease) In Fai	(1,067,419)	(558,394)	0	0
	<b>SUBTOTAL REVENUES</b>	<b>8,670,519</b>	<b>10,248,505</b>	<b>10,134,080</b>	<b>10,039,980</b>
	<b>TOTAL</b>	<b>8,670,519</b>	<b>10,248,505</b>	<b>10,134,080</b>	<b>10,039,980</b>

**WORKERS COMPENSATION FUND**

HUMAN RESOURCES		ACCOUNTING UNIT			
SAFETY PROGRAM		08209052			
Account Code	LINE ITEM RESOURCES	ACTUAL FY 21-22	ACTUAL FY 22-23	ADOPTED FY 23-24	PROPOSED FY 24-25
61000	Salaries Regular	0	35,915	55,430	59,340
61100	Retirement-Employer Normal Cost	0	4,061	6,950	7,250
61102	Retirement- Employer Unfunded- Miscellaneous	0	9,416	4,030	10,220
61120	Medicare Insurance	0	516	810	860
61130	Health Insurance	0	8,206	12,540	13,740
61170	Retiree Health Benefits	0	358	560	600
61180	Worker Compensation Insurance	0	2,191	0	1,990
	<b>SUBTOTAL SALARIES &amp; BENEFITS</b>	<b>0</b>	<b>60,663</b>	<b>80,320</b>	<b>94,000</b>
62010	Communications	0	0	3,570	0
62120	Training, Transportation, Meetings	4,733	4,159	45,000	45,000
62140	Membership, Subscription & Dues	0	125	1,300	1,300
62300	Contract Services-Professional	11,925	21,393	94,400	95,000
62700	Auto Expense	0	0	600	0
	<b>SUBTOTAL CONTRACTUALS</b>	<b>16,657</b>	<b>25,678</b>	<b>144,870</b>	<b>141,300</b>
63001	Miscellaneous Operating Expenses	89,910	164,514	276,000	276,000
	<b>SUBTOTAL COMMODITIES</b>	<b>89,910</b>	<b>164,514</b>	<b>276,000</b>	<b>276,000</b>
65040	IT Maintenance Charge	0	0	2,840	2,970
65055	Communications- Landlines	0	0	0	410
65100	Insurance Charges	0	2,730	0	2,590
65105	Benefits Overhead	0	395	0	360
65400	Indirect Costs	0	20,030	17,770	9,700
	<b>SUBTOTAL FIXED CHARGES</b>	<b>0</b>	<b>23,154</b>	<b>20,610</b>	<b>16,030</b>
66511	Computer Software Subscriptions	0	15,371	0	30,740
	<b>SUBTOTAL CAPITAL</b>	<b>0</b>	<b>15,371</b>	<b>0</b>	<b>30,740</b>
	<b>TOTAL</b>	<b>106,567</b>	<b>289,380</b>	<b>521,800</b>	<b>558,070</b>

**WORKERS COMPENSATION FUND**

HUMAN RESOURCES		ACCOUNTING UNIT			
WORKERS COMPENSATION FUND		08209054			
Account Code	LINE ITEM RESOURCES	ACTUAL FY 21-22	ACTUAL FY 22-23	ADOPTED FY 23-24	PROPOSED FY 24-25
61000	Salaries Regular	275,775	296,861	327,470	337,260
61010	Salaries Cash Out/Separation	48,175	0	25,000	3,220
61020	Salaries Part-Time	9,897	4,047	0	0
61040	Salaries Overtime	296	324	10,000	10,000
61100	Retirement-Employer Normal Cost	20,351	21,721	31,010	36,450
61102	Retirement- Employer Unfunded- Miscellaneous	132,557	50,358	40,230	40,710
61110	Part-Time Retirement	353	152	0	0
61120	Medicare Insurance	4,285	4,300	4,730	4,880
61130	Health Insurance	39,023	36,749	48,780	62,270
61170	Retiree Health Benefits	1,938	2,025	2,050	3,320
61180	Worker Compensation Insurance	32,890	17,894	16,630	16,690
	<b>SUBTOTAL SALARIES &amp; BENEFITS</b>	<b>565,541</b>	<b>434,432</b>	<b>505,900</b>	<b>514,800</b>
62010	Communications	4,080	4,080	14,640	0
62120	Training, Transportation, Meetings	2,073	2,945	14,000	14,000
62130	Tuition Reimbursement	0	0	6,000	6,000
62140	Membership, Subscription & Dues	300	555	1,150	1,150
62300	Contract Services-Professional	2,834	2,586	1,576,500	926,500
62302	Contracted Vendor Personnel Services	1,390,819	1,512,070	640,000	640,000
62600	Parking Validation	0	0	2,550	1,950
62700	Auto Expense	1,200	1,200	600	1,200
	<b>SUBTOTAL CONTRACTUALS</b>	<b>1,401,307</b>	<b>1,523,436</b>	<b>2,255,440</b>	<b>1,590,800</b>
63001	Miscellaneous Operating Expenses	3,471	4,295	15,000	15,000
	<b>SUBTOTAL COMMODITIES</b>	<b>3,471</b>	<b>4,295</b>	<b>15,000</b>	<b>15,000</b>
64010	Insurance Payment	933,562	959,661	1,300,000	1,300,000
64080	Benefit Payments	4,786,624	5,364,503	5,200,000	5,200,000
64081	Benefit Payments-OCFA	595,352	577,500	0	650,000
	<b>SUBTOTAL INSURANCE &amp; CLAIMS</b>	<b>6,315,537</b>	<b>6,901,665</b>	<b>6,500,000</b>	<b>7,150,000</b>
65000	Building Rental	55,200	67,140	67,140	75,500
65040	IT Maintenance Charge	15,260	15,060	13,080	17,370
65055	Communications- Landlines	0	0	0	2,420
65100	Insurance Charges	25,530	22,294	20,000	21,730
65105	Benefits Overhead	780	3,227	2,960	2,990
65210	Delivery Charges	1,250	0	0	0
65400	Indirect Costs	126,376	165,990	106,530	57,010
	<b>SUBTOTAL FIXED CHARGES</b>	<b>224,396</b>	<b>273,711</b>	<b>209,710</b>	<b>177,020</b>
67301	POB Principal-Misc	0	13,441	4,610	7,470
67311	POB Interest - Misc	19,984	24,524	24,520	24,480
	<b>SUBTOTAL DEBT SERVICE</b>	<b>19,984</b>	<b>37,965</b>	<b>29,130</b>	<b>31,950</b>
	<b>TOTAL</b>	<b>8,530,237</b>	<b>9,175,503</b>	<b>9,515,180</b>	<b>9,479,570</b>

**QUALITY SERVICE TRAINING  
DEPARTMENT RESOURCE SUMMARY**

**HUMAN RESOURCES**

<b>ACTIVITIES</b>	<b>ACTUAL FY 21-22</b>	<b>ACTUAL FY 22-23</b>	<b>ADOPTED FY 23-24</b>	<b>PROPOSED FY 24-25</b>
EXPENDITURES				
08809050 QUALITY SERVICE TRAINING	79,537	190,010	0	0
TOTAL EXPENDITURES	79,537	190,010	0	0
<b>OPERATING EXPENSES</b>	<b>ACTUAL FY 21-22</b>	<b>ACTUAL FY 22-23</b>	<b>ADOPTED FY 23-24</b>	<b>PROPOSED FY 24-25</b>
62000 CONTRACTUALS	0	133,482	0	0
63000 COMMODITIES	0	22,687	0	0
66000 CAPITAL	79,537	33,841	0	0
<b>TOTAL</b>	<b>79,537</b>	<b>190,010</b>	<b>0</b>	<b>0</b>

**QUALITY SERVICE TRAINING**

**HUMAN RESOURCES**

**ACCOUNTING UNIT**

**QUALITY SERVICE TRAINING**

**08809050**

<b>Account Code</b>	<b>LINE ITEM RESOURCES</b>	<b>ACTUAL FY 21-22</b>	<b>ACTUAL FY 22-23</b>	<b>ADOPTED FY 23-24</b>	<b>PROPOSED FY 24-25</b>
62300	Contract Services-Professional	0	133,482	0	0
	<b>SUBTOTAL CONTRACTUALS</b>	<b>0</b>	<b>133,482</b>	<b>0</b>	<b>0</b>
63001	Miscellaneous Operating Expenses	0	22,687	0	0
	<b>SUBTOTAL COMMODITIES</b>	<b>0</b>	<b>22,687</b>	<b>0</b>	<b>0</b>
66511	Computer Software Subscriptions	79,537	33,841	0	0
	<b>SUBTOTAL CAPITAL</b>	<b>79,537</b>	<b>33,841</b>	<b>0</b>	<b>0</b>
	<b>TOTAL</b>	<b>79,537</b>	<b>190,010</b>	<b>0</b>	<b>0</b>

**American Rescue Plan Act  
DEPARTMENT RESOURCE SUMMARY**

**HUMAN RESOURCES**

ACTIVITIES	ACTUAL FY 21-22	ACTUAL FY 22-23	ADOPTED FY 23-24	PROPOSED FY 24-25
EXPENDITURES				
18109013 ARPA - HUMAN RESOURCES	60,896	5,342	129,880	0
TOTAL EXPENDITURES	60,896	5,342	129,880	0
OPERATING EXPENSES	ACTUAL FY 21-22	ACTUAL FY 22-23	ADOPTED FY 23-24	PROPOSED FY 24-25
61000 SALARIES & BENEFITS	60,896	5,017	118,920	0
62000 CONTRACTUALS	0	0	1,150	0
65000 FIXED CHARGES	0	325	9,810	0
<b>TOTAL</b>	<b>60,896</b>	<b>5,342</b>	<b>129,880</b>	<b>0</b>

**American Rescue Plan Act**

<b>HUMAN RESOURCES</b>		<b>ACCOUNTING UNIT</b>			
<b>ARPA - HUMAN RESOURCES</b>		<b>18109013</b>			
<b>Account Code</b>	<b>LINE ITEM RESOURCES</b>	<b>ACTUAL FY 21-22</b>	<b>ACTUAL FY 22-23</b>	<b>ADOPTED FY 23-24</b>	<b>PROPOSED FY 24-25</b>
61000	Salaries Regular	51,297	3,713	80,430	0
61040	Salaries Overtime	1,056	0	0	0
61100	Retirement-Employer Normal Cost	1,989	169	10,090	0
61102	Retirement- Employer Unfunded- Miscellaneous	0	392	0	0
61120	Medicare Insurance	750	55	1,170	0
61130	Health Insurance	5,805	461	24,240	0
61180	Worker Compensation Insurance	0	228	2,990	0
	<b>SUBTOTAL SALARIES &amp; BENEFITS</b>	<b>60,896</b>	<b>5,017</b>	<b>118,920</b>	<b>0</b>
62010	Communications	0	0	1,150	0
	<b>SUBTOTAL CONTRACTUALS</b>	<b>0</b>	<b>0</b>	<b>1,150</b>	<b>0</b>
65040	IT Maintenance Charge	0	0	5,690	0
65100	Insurance Charges	0	284	3,590	0
65105	Benefits Overhead	0	41	530	0
	<b>SUBTOTAL FIXED CHARGES</b>	<b>0</b>	<b>325</b>	<b>9,810</b>	<b>0</b>
	<b>TOTAL</b>	<b>60,896</b>	<b>5,342</b>	<b>129,880</b>	<b>0</b>



# FINANCE & MANAGEMENT SERVICES



**Finance & Management Services  
Position Summary**

Authorized Personnel	Funded FY 23-24	Workforce Changes	Funded FY 24-25
Accountant I	2		2
Accountant II	7		7
Accounting Manager (MM)	1		1
Accounts Payable Supervisor	1		1
Accounts Payable Technician	3		3
Administrative Services Manager (MM)	1		1
Assistant Buyer	1		1
Assistant Director of Finance and Management Services (MM)	1		1
Budget and Research Manager (AM)	1		1
Business Tax Collector / Inspector	3	(1)	2
Buyer	3		3
Central Services Supervisor	1		1
Customer Service Representative	6	1	7
Data Entry Office Assistant	1		1
Executive Director of Finance and Management Services (EM)	1		1
Executive Secretary (UC)	1		1
Financial Analyst (UC)	1		1
Meter Reader Collector	5		5
Payroll Manager (AM)	1		1
Payroll Systems Analyst (UC)	1		1
Payroll Technician (UC)	4		4
Purchasing Supervisor	1		1
Reprographic Equipment Operator	1		1
Revenue Supervisor	1		1
Senior Accountant	3		3
Senior Accounting Assistant	2		2
Senior Accounting Assistant / Systems Technician	2		2
Senior Budget Analyst (AM)	2		2
Senior Buyer	1		1
Senior Financial Analyst (AM)	1		1
Senior Management Analyst (AM)	1		1
Senior Payroll Technician (UC)	1		1
Supervising Accountant	1		1
Tax Compliance Officer	0	1	1
Treasury and Customer Services Manager (MM)	1		1
Treasury Services Specialist	1		1
Treasury Services Supervisor	1		1
Utilities Billing / Systems Technician	2		2
Utilities Customer Service Supervisor	1		1
<b>Funded Total</b>	<b>69</b>	<b>1</b>	<b>70</b>

GENERAL FUND	63.15
CANNABIS PUBLIC BENEFIT FUND	0.85
ENTERPRISE FUND	1.00
FEDERAL/STATE GRANTS	4.50
OTHER RESTRICTED FUND	0.50
<b>TOTAL FUNDED POSITIONS</b>	<b>70.00</b>

**GENERAL FUND  
DEPARTMENT RESOURCE SUMMARY**

**FINANCE DEPARTMENT**

ACTIVITIES	ACTUAL FY 21-22	ACTUAL FY 22-23	ADOPTED FY 23-24	PROPOSED FY 24-25
<b>EXPENDITURES</b>				
01110017 FMSA - SERVICE ENHANCEMENT	127,544	264,683	317,350	334,600
01110100 FIN/MGMT SVS-MANAGEMENT & SUPT	1,470,967	1,351,959	1,646,840	1,914,450
01110110 FIN/MGMT SVS-ACCOUNTING	2,530,727	3,496,975	3,119,020	3,294,160
01110115 FIN/MGMT SVS-PAYROLL	900,707	771,271	934,270	939,050
01110120 FIN/MGMT SVS-PURCHASING	781,338	1,444,953	1,626,540	1,784,470
01110130 FIN/MGMT SVS-TREAS/CUST SVS	2,414,249	2,478,109	2,441,530	2,777,090
01110131 FIN/MGMT SVS-MUNICIPAL UTILITY SERVICES	1,044,485	1,320,873	1,323,160	1,556,940
01110132 FIN/MGMT SVS-TAX AND LICENSING	0	480,162	565,160	667,400
TOTAL EXPENDITURES	9,270,019	11,608,984	11,973,870	13,268,160
<b>OPERATING EXPENSES</b>				
	ACTUAL FY 21-22	ACTUAL FY 22-23	ADOPTED FY 23-24	PROPOSED FY 24-25
61000 SALARIES & BENEFITS	7,150,168	7,611,203	8,409,070	9,271,950
62000 CONTRACTUALS	921,097	1,213,576	1,404,420	1,743,970
63000 COMMODITIES	183,747	374,404	451,800	414,800
65000 FIXED CHARGES	909,630	1,547,906	1,507,090	1,635,110
66000 CAPITAL	43,068	800,166	140,630	141,380
68000 TRANSFERS	51,710	51,560	51,360	51,450
69000 MISCELLANEOUS	10,598	10,170	9,500	9,500
<b>TOTAL</b>	<b>9,270,019</b>	<b>11,608,984</b>	<b>11,973,870</b>	<b>13,268,160</b>

**GENERAL FUND**

FINANCE DEPARTMENT		ACCOUNTING UNIT			
FMSA - SERVICE ENHANCEMENT		01110017			
Account Code	LINE ITEM RESOURCES	ACTUAL FY 21-22	ACTUAL FY 22-23	ADOPTED FY 23-24	PROPOSED FY 24-25
61000	Salaries Regular	48,715	67,458	69,980	80,270
61040	Salaries Overtime	0	4,473	0	0
61100	Retirement-Employer Normal Cost	5,684	7,515	8,780	9,810
61120	Medicare Insurance	689	1,008	1,010	1,160
61130	Health Insurance	18,299	23,759	24,240	26,880
61170	Retiree Health Benefits	0	0	0	800
61180	Worker Compensation Insurance	0	3,946	2,750	3,620
	<b>SUBTOTAL SALARIES &amp; BENEFITS</b>	<b>73,387</b>	<b>108,160</b>	<b>106,760</b>	<b>122,540</b>
62010	Communications	0	0	1,150	0
62300	Contract Services-Professional	54,157	151,306	200,250	200,250
	<b>SUBTOTAL CONTRACTUALS</b>	<b>54,157</b>	<b>151,306</b>	<b>201,400</b>	<b>200,250</b>
65040	IT Maintenance Charge	0	0	5,690	5,940
65055	Communications- Landlines	0	0	0	830
65100	Insurance Charges	0	4,482	2,990	4,370
65105	Benefits Overhead	0	736	510	670
	<b>SUBTOTAL FIXED CHARGES</b>	<b>0</b>	<b>5,217</b>	<b>9,190</b>	<b>11,810</b>
	<b>TOTAL</b>	<b>127,544</b>	<b>264,683</b>	<b>317,350</b>	<b>334,600</b>

**GENERAL FUND**

FINANCE DEPARTMENT		ACCOUNTING UNIT			
FIN/MGMT SVS-MUNICIPAL UTILITY SERVICES		01110131			
Account Code	LINE ITEM RESOURCES	ACTUAL FY 21-22	ACTUAL FY 22-23	ADOPTED FY 23-24	PROPOSED FY 24-25
61000	Salaries Regular	613,881	718,663	729,200	896,520
61010	Salaries Cash Out/Separation	0	65,458	0	0
61020	Salaries Part-Time	66,439	59,562	122,860	129,610
61040	Salaries Overtime	72,795	106,014	50,000	50,000
61100	Retirement-Employer Normal Cost	46,804	54,812	72,030	87,150
61110	Part-Time Retirement	1,912	1,674	4,610	4,860
61120	Medicare Insurance	8,938	11,435	12,330	14,870
61130	Health Insurance	106,274	150,863	183,360	197,640
61170	Retiree Health Benefits	0	0	0	8,760
61180	Worker Compensation Insurance	38,220	44,009	38,390	41,790
	<b>SUBTOTAL SALARIES &amp; BENEFITS</b>	<b>955,262</b>	<b>1,212,492</b>	<b>1,212,780</b>	<b>1,431,200</b>
62010	Communications	0	0	10,320	0
62300	Contract Services-Professional	134	0	0	0
	<b>SUBTOTAL CONTRACTUALS</b>	<b>134</b>	<b>0</b>	<b>10,320</b>	<b>0</b>
65040	IT Maintenance Charge	46,060	50,200	51,200	59,370
65055	Communications- Landlines	0	0	0	8,270
65100	Insurance Charges	41,110	49,976	41,810	50,360
65105	Benefits Overhead	1,920	8,205	7,050	7,740
	<b>SUBTOTAL FIXED CHARGES</b>	<b>89,090</b>	<b>108,381</b>	<b>100,060</b>	<b>125,740</b>
	<b>TOTAL</b>	<b>1,044,485</b>	<b>1,320,873</b>	<b>1,323,160</b>	<b>1,556,940</b>

**GENERAL FUND**

FINANCE DEPARTMENT		ACCOUNTING UNIT			
FIN/MGMT SVS-TAX AND LICENSING		01110132			
Account Code	LINE ITEM RESOURCES	ACTUAL FY 21-22	ACTUAL FY 22-23	ADOPTED FY 23-24	PROPOSED FY 24-25
61000	Salaries Regular	0	268,483	320,830	353,460
61020	Salaries Part-Time	0	91,814	118,830	123,790
61040	Salaries Overtime	0	7,499	0	0
61100	Retirement-Employer Normal Cost	0	19,955	31,020	33,030
61110	Part-Time Retirement	0	2,833	4,390	4,580
61120	Medicare Insurance	0	5,192	6,330	6,900
61130	Health Insurance	0	34,978	62,230	67,880
61170	Retiree Health Benefits	0	0	0	3,440
61180	Worker Compensation Insurance	0	21,041	0	19,350
	<b>SUBTOTAL SALARIES &amp; BENEFITS</b>	<b>0</b>	<b>451,794</b>	<b>543,630</b>	<b>612,430</b>
62010	Communications	0	0	3,610	0
62300	Contract Services-Professional	0	462	0	0
	<b>SUBTOTAL CONTRACTUALS</b>	<b>0</b>	<b>462</b>	<b>3,610</b>	<b>0</b>
63001	Miscellaneous Operating Expenses	0	88	0	0
	<b>SUBTOTAL COMMODITIES</b>	<b>0</b>	<b>88</b>	<b>0</b>	<b>0</b>
65040	IT Maintenance Charge	0	0	17,920	24,640
65055	Communications- Landlines	0	0	0	3,430
65100	Insurance Charges	0	23,894	0	23,320
65105	Benefits Overhead	0	3,923	0	3,580
	<b>SUBTOTAL FIXED CHARGES</b>	<b>0</b>	<b>27,817</b>	<b>17,920</b>	<b>54,970</b>
	<b>TOTAL</b>	<b>0</b>	<b>480,162</b>	<b>565,160</b>	<b>667,400</b>

**GENERAL FUND**

FINANCE DEPARTMENT		ACCOUNTING UNIT			
FIN/MGMT SVS-MANAGEMENT & SUPT		01110002			
Account Code	LINE ITEM RESOURCES	ACTUAL FY 21-22	ACTUAL FY 22-23	ADOPTED FY 23-24	PROPOSED FY 24-25
51001	Bingo Licenses	125	130	0	0
51002	Dog Licenses	590,603	538,279	625,000	600,000
51003	Dog Licenses-Civic Collections Inc	28	0	0	0
52365	AB678 Ground Emerg. Medical Transp.(GEMT) Reim	(281,894)	0	0	0
52366	CASp Certification Training Fund	15,641	15,513	6,500	15,500
53901	Stop Pmt/Reissue Fee	121	237	0	0
53902	Misc Service Charge	145,362	205,319	0	0
57000	Expense Reimbursement	58,876	70,217	0	0
57010	Miscellaneous Recoveries	9,264	21,788	0	0
57900	Bad Check Recoveries	166	13,714	7,000	20,000
57993	Write Off Collections	(1,902)	0	0	0
59000	Transfer From Fund 071	0	15,339	0	0
	<b>SUBTOTAL REVENUES</b>	<b>536,391</b>	<b>880,536</b>	<b>638,500</b>	<b>635,500</b>
	<b>TOTAL</b>	<b>536,391</b>	<b>880,536</b>	<b>638,500</b>	<b>635,500</b>

**GENERAL FUND**

FINANCE DEPARTMENT		ACCOUNTING UNIT			
FIN/MGMT SVS-MANAGEMENT & SUPT		01110100			
Account Code	LINE ITEM RESOURCES	ACTUAL FY 21-22	ACTUAL FY 22-23	ADOPTED FY 23-24	PROPOSED FY 24-25
61000	Salaries Regular	867,163	767,236	964,720	1,067,550
61010	Salaries Cash Out/Separation	24,513	0	0	0
61020	Salaries Part-Time	35,142	15,100	44,500	54,280
61040	Salaries Overtime	153	408	5,000	5,000
61100	Retirement-Employer Normal Cost	61,435	61,704	80,450	86,760
61110	Part-Time Retirement	1,318	944	1,670	2,040
61120	Medicare Insurance	13,123	11,017	14,590	16,210
61130	Health Insurance	128,654	109,552	167,640	162,840
61170	Retiree Health Benefits	5,047	5,485	5,840	10,260
61180	Worker Compensation Insurance	43,670	45,633	50,910	42,010
	<b>SUBTOTAL SALARIES &amp; BENEFITS</b>	<b>1,180,218</b>	<b>1,017,079</b>	<b>1,335,320</b>	<b>1,446,950</b>
62010	Communications	12,113	13,529	22,030	16,850
62120	Training, Transportation, Meetings	4,745	12,899	7,500	7,500
62140	Membership, Subscription & Dues	3,324	1,693	7,700	7,700
62300	Contract Services-Professional	114,049	135,961	38,500	188,500
62600	Parking Validation	0	0	1,000	1,000
62700	Auto Expense	6,000	6,000	6,000	6,000
	<b>SUBTOTAL CONTRACTUALS</b>	<b>140,231</b>	<b>170,082</b>	<b>82,730</b>	<b>227,550</b>
63001	Miscellaneous Operating Expenses	29,909	15,067	16,600	16,600
63300	Gas & Diesel	0	0	2,710	2,710
	<b>SUBTOTAL COMMODITIES</b>	<b>29,909</b>	<b>15,067</b>	<b>19,310</b>	<b>19,310</b>
65000	Building Rental	20,970	25,500	25,500	28,670
65010	Rental City Equipment	3,984	4,380	1,270	1,370
65011	Equipment Replacement Charges	5,400	1,350	2,940	2,950
65012	Accident Repair & Replacement	96	96	0	0
65040	IT Maintenance Charge	40,300	39,040	39,820	47,500
65055	Communications- Landlines	0	0	0	6,610
65100	Insurance Charges	46,970	51,847	55,460	50,630
65105	Benefits Overhead	2,080	8,507	9,360	7,780
65210	Delivery Charges	810	0	0	0
	<b>SUBTOTAL FIXED CHARGES</b>	<b>120,610</b>	<b>130,719</b>	<b>134,350</b>	<b>145,510</b>
66511	Computer Software Subscriptions	0	19,011	75,130	75,130
	<b>SUBTOTAL CAPITAL</b>	<b>0</b>	<b>19,011</b>	<b>75,130</b>	<b>75,130</b>
	<b>TOTAL</b>	<b>1,470,967</b>	<b>1,351,959</b>	<b>1,646,840</b>	<b>1,914,450</b>



**GENERAL FUND**

FINANCE DEPARTMENT		ACCOUNTING UNIT			
FIN/MGMT SVS-ACCOUNTING		01110110			
Account Code	LINE ITEM RESOURCES	ACTUAL FY 21-22	ACTUAL FY 22-23	ADOPTED FY 23-24	PROPOSED FY 24-25
61000	Salaries Regular	1,459,119	1,606,549	1,686,740	1,934,400
61010	Salaries Cash Out/Separation	58,027	0	76,360	0
61020	Salaries Part-Time	37,992	40,725	60,360	82,340
61040	Salaries Overtime	25,972	18,273	22,570	22,570
61100	Retirement-Employer Normal Cost	119,085	121,679	159,950	170,390
61110	Part-Time Retirement	1,425	1,505	2,320	2,490
61120	Medicare Insurance	21,255	22,427	25,280	28,950
61130	Health Insurance	281,447	315,773	365,840	395,160
61170	Retiree Health Benefits	1,553	1,633	1,710	18,700
61180	Worker Compensation Insurance	75,230	93,556	84,470	88,460
	<b>SUBTOTAL SALARIES &amp; BENEFITS</b>	<b>2,081,106</b>	<b>2,222,119</b>	<b>2,485,600</b>	<b>2,743,460</b>
62010	Communications	7,846	7,650	20,980	5,000
62120	Training, Transportation, Meetings	1,709	3,260	15,000	15,000
62140	Membership, Subscription & Dues	3,823	2,129	7,600	7,600
62300	Contract Services-Professional	128,481	180,909	280,000	211,000
62302	Contracted Vendor Personnel Services	10,634	13,796	0	0
	<b>SUBTOTAL CONTRACTUALS</b>	<b>152,493</b>	<b>207,744</b>	<b>323,580</b>	<b>238,600</b>
63001	Miscellaneous Operating Expenses	27,741	25,341	38,000	0
	<b>SUBTOTAL COMMODITIES</b>	<b>27,741</b>	<b>25,341</b>	<b>38,000</b>	<b>0</b>
65000	Building Rental	33,880	41,210	41,210	46,340
65040	IT Maintenance Charge	109,400	103,740	104,100	108,650
65055	Communications- Landlines	0	0	0	15,130
65100	Insurance Charges	80,920	106,242	92,010	106,600
65105	Benefits Overhead	6,330	17,443	15,520	16,380
65210	Delivery Charges	2,120	0	0	0
	<b>SUBTOTAL FIXED CHARGES</b>	<b>232,650</b>	<b>268,634</b>	<b>252,840</b>	<b>293,100</b>
66200	Buildings & Building Improvements	36,737	772,956	0	0
66511	Computer Software Subscriptions	0	182	19,000	19,000
	<b>SUBTOTAL CAPITAL</b>	<b>36,737</b>	<b>773,137</b>	<b>19,000</b>	<b>19,000</b>
	<b>TOTAL</b>	<b>2,530,727</b>	<b>3,496,975</b>	<b>3,119,020</b>	<b>3,294,160</b>

**GENERAL FUND**

FINANCE DEPARTMENT		ACCOUNTING UNIT			
FIN/MGMT SVS-PAYROLL		01110115			
Account Code	LINE ITEM RESOURCES	ACTUAL FY 21-22	ACTUAL FY 22-23	ADOPTED FY 23-24	PROPOSED FY 24-25
61000	Salaries Regular	602,792	491,930	593,600	622,220
61020	Salaries Part-Time	15,859	18,643	18,840	19,800
61040	Salaries Overtime	24,416	27,801	13,400	13,400
61100	Retirement-Employer Normal Cost	30,921	26,177	49,000	48,200
61110	Part-Time Retirement	598	688	710	740
61120	Medicare Insurance	9,051	7,562	8,850	9,280
61130	Health Insurance	90,206	75,312	104,160	119,760
61170	Retiree Health Benefits	1,378	178	1,360	5,950
61180	Worker Compensation Insurance	33,290	29,200	34,910	27,420
	<b>SUBTOTAL SALARIES &amp; BENEFITS</b>	<b>808,511</b>	<b>677,491</b>	<b>824,830</b>	<b>866,770</b>
62010	Communications	3,570	3,797	6,880	0
62120	Training, Transportation, Meetings	2,300	2,552	9,500	9,500
62140	Membership, Subscription & Dues	410	405	500	500
62300	Contract Services-Professional	8,192	9,531	3,000	3,000
	<b>SUBTOTAL CONTRACTUALS</b>	<b>14,472</b>	<b>16,284</b>	<b>19,880</b>	<b>13,000</b>
63001	Miscellaneous Operating Expenses	4,675	5,431	11,000	11,000
	<b>SUBTOTAL COMMODITIES</b>	<b>4,675</b>	<b>5,431</b>	<b>11,000</b>	<b>11,000</b>
65040	IT Maintenance Charge	34,550	33,460	34,130	4,450
65055	Communications- Landlines	0	0	0	4,960
65100	Insurance Charges	35,810	33,160	38,020	33,040
65105	Benefits Overhead	2,120	5,444	6,410	5,080
65210	Delivery Charges	570	0	0	0
	<b>SUBTOTAL FIXED CHARGES</b>	<b>73,050</b>	<b>72,064</b>	<b>78,560</b>	<b>47,530</b>
66511	Computer Software Subscriptions	0	0	0	750
	<b>SUBTOTAL CAPITAL</b>	<b>0</b>	<b>0</b>	<b>0</b>	<b>750</b>
	<b>TOTAL</b>	<b>900,707</b>	<b>771,271</b>	<b>934,270</b>	<b>939,050</b>

**GENERAL FUND**

FINANCE DEPARTMENT		ACCOUNTING UNIT			
FIN/MGMT SVS-PURCHASING		01110120			
Account Code	LINE ITEM RESOURCES	ACTUAL FY 21-22	ACTUAL FY 22-23	ADOPTED FY 23-24	PROPOSED FY 24-25
61000	Salaries Regular	411,298	603,277	764,880	834,120
61010	Salaries Cash Out/Separation	88,490	20,691	0	4,100
61020	Salaries Part-Time	0	1,078	29,570	51,380
61040	Salaries Overtime	4,144	3,756	9,600	9,600
61100	Retirement-Employer Normal Cost	30,502	31,914	60,160	61,830
61110	Part-Time Retirement	0	522	1,110	1,930
61120	Medicare Insurance	4,200	8,505	11,480	12,780
61130	Health Insurance	65,532	103,421	151,800	159,360
61170	Retiree Health Benefits	0	1,328	1,580	7,940
61180	Worker Compensation Insurance	26,200	35,374	31,920	37,160
	<b>SUBTOTAL SALARIES &amp; BENEFITS</b>	<b>630,366</b>	<b>809,867</b>	<b>1,062,100</b>	<b>1,180,200</b>
62010	Communications	7,650	9,010	9,170	0
62120	Training, Transportation, Meetings	3,889	5,811	2,600	3,600
62140	Membership, Subscription & Dues	2,582	5,763	2,060	3,060
62300	Contract Services-Professional	26,048	62,570	58,250	58,250
62322	Maintenance & Repair Machinery	0	30,147	5,000	5,000
	<b>SUBTOTAL CONTRACTUALS</b>	<b>40,169</b>	<b>113,301</b>	<b>77,080</b>	<b>69,910</b>
63001	Miscellaneous Operating Expenses	3,383	93,800	93,800	93,800
63020	Postage/Printing	0	179,860	130,000	130,000
63300	Gas & Diesel	0	1,027	0	1,000
	<b>SUBTOTAL COMMODITIES</b>	<b>3,383</b>	<b>274,687</b>	<b>223,800</b>	<b>224,800</b>
65000	Building Rental	48,720	154,690	154,690	173,950
65010	Rental City Equipment	0	5,580	4,430	4,780
65011	Equipment Replacement Charges	0	825	1,800	1,800
65012	Accident Repair & Replacement	0	132	0	0
65040	IT Maintenance Charge	28,790	39,050	45,510	53,430
65055	Communications- Landlines	0	0	0	7,440
65100	Insurance Charges	28,180	40,171	34,760	44,780
65105	Benefits Overhead	1,290	6,595	5,870	6,880
65210	Delivery Charges	440	0	0	0
	<b>SUBTOTAL FIXED CHARGES</b>	<b>107,420</b>	<b>247,043</b>	<b>247,060</b>	<b>293,060</b>
66511	Computer Software Subscriptions	0	55	16,500	16,500
	<b>SUBTOTAL CAPITAL</b>	<b>0</b>	<b>55</b>	<b>16,500</b>	<b>16,500</b>
	<b>TOTAL</b>	<b>781,338</b>	<b>1,444,953</b>	<b>1,626,540</b>	<b>1,784,470</b>

**GENERAL FUND**

FINANCE DEPARTMENT		ACCOUNTING UNIT			
FIN/MGMT SVS-TREAS/CUST SVS		01110130			
Account Code	LINE ITEM RESOURCES	ACTUAL FY 21-22	ACTUAL FY 22-23	ADOPTED FY 23-24	PROPOSED FY 24-25
61000	Salaries Regular	922,608	664,878	502,220	551,740
61010	Salaries Cash Out/Separation	0	159,093	0	0
61020	Salaries Part-Time	110,431	64,267	76,650	68,460
61040	Salaries Overtime	11,033	1,426	22,800	22,800
61100	Retirement-Employer Normal Cost	141,876	47,274	52,350	55,150
61110	Part-Time Retirement	4,145	2,185	2,870	2,570
61120	Medicare Insurance	16,066	12,249	8,380	8,990
61130	Health Insurance	159,796	116,984	112,320	114,120
61170	Retiree Health Benefits	2,212	1,863	2,170	5,410
61180	Worker Compensation Insurance	53,150	41,981	58,290	39,160
	<b>SUBTOTAL SALARIES &amp; BENEFITS</b>	<b>1,421,317</b>	<b>1,112,202</b>	<b>838,050</b>	<b>868,400</b>
62010	Communications	33,423	30,866	10,320	13,660
62120	Training, Transportation, Meetings	403	5,282	8,700	8,700
62130	Tuition Reimbursement	0	18	0	0
62140	Membership, Subscription & Dues	1,055	975	2,000	2,000
62300	Contract Services-Professional	469,324	517,255	660,200	965,700
62322	Maintenance & Repair Machinery	15,238	0	4,600	4,600
	<b>SUBTOTAL CONTRACTUALS</b>	<b>519,443</b>	<b>554,396</b>	<b>685,820</b>	<b>994,660</b>
63001	Miscellaneous Operating Expenses	100,794	35,919	149,000	149,000
63100	Uniforms	0	103	0	0
63300	Gas & Diesel	17,247	17,766	10,690	10,690
	<b>SUBTOTAL COMMODITIES</b>	<b>118,040</b>	<b>53,789</b>	<b>159,690</b>	<b>159,690</b>
65000	Building Rental	69,190	84,160	84,160	94,640
65010	Rental City Equipment	59,376	73,056	39,920	43,080
65011	Equipment Replacement Charges	17,976	4,494	9,790	9,800
65012	Accident Repair & Replacement	1,428	1,428	660	1,450
65040	IT Maintenance Charge	75,710	62,190	51,200	35,620
65050	IT Department Specific	0	407,180	407,180	419,400
65055	Communications- Landlines	0	0	0	4,960
65100	Insurance Charges	57,170	47,698	63,490	47,190
65105	Benefits Overhead	3,900	7,823	10,710	7,250
65210	Delivery Charges	2,060	0	0	0
	<b>SUBTOTAL FIXED CHARGES</b>	<b>286,810</b>	<b>688,029</b>	<b>667,110</b>	<b>663,390</b>
66400	Machinery & Equipment	6,331	0	30,000	30,000
66511	Computer Software Subscriptions	0	7,962	0	0
	<b>SUBTOTAL CAPITAL</b>	<b>6,331</b>	<b>7,962</b>	<b>30,000</b>	<b>30,000</b>
68000	Transfer to Fund 404 (Police Bldg/Ross Annex Debt)	51,710	51,560	51,360	51,450
	<b>SUBTOTAL TRANSFERS</b>	<b>51,710</b>	<b>51,560</b>	<b>51,360</b>	<b>51,450</b>
69142	Payment to other Agencies	10,348	10,109	9,500	9,500
69500	Cash Over (Shortage)	250	61	0	0
	<b>SUBTOTAL MISCELLANEOUS</b>	<b>10,598</b>	<b>10,170</b>	<b>9,500</b>	<b>9,500</b>
	<b>TOTAL</b>	<b>2,414,249</b>	<b>2,478,109</b>	<b>2,441,530</b>	<b>2,777,090</b>

**CANNABIS PUBLIC BENEFIT  
DEPARTMENT RESOURCE SUMMARY**

**FINANCE DEPARTMENT**

<b>ACTIVITIES</b>		<b>ACTUAL FY 21-22</b>	<b>ACTUAL FY 22-23</b>	<b>ADOPTED FY 23-24</b>	<b>PROPOSED FY 24-25</b>
EXPENDITURES					
01210010	FINANCE ENFORCEMENT SERVICES	107,949	115,060	362,990	245,520
	TOTAL EXPENDITURES	107,949	115,060	362,990	245,520
<b>OPERATING EXPENSES</b>		<b>ACTUAL FY 21-22</b>	<b>ACTUAL FY 22-23</b>	<b>ADOPTED FY 23-24</b>	<b>PROPOSED FY 24-25</b>
61000	SALARIES & BENEFITS	98,769	105,012	96,780	112,900
62000	CONTRACTUALS	0	0	255,550	120,550
65000	FIXED CHARGES	9,180	10,048	10,660	12,070
	<b>TOTAL</b>	<b>107,949</b>	<b>115,060</b>	<b>362,990</b>	<b>245,520</b>

**CANNABIS PUBLIC BENEFIT**

FINANCE DEPARTMENT		ACCOUNTING UNIT			
FINANCE ENFORCEMENT SERVICES		01210010			
Account Code	LINE ITEM RESOURCES	ACTUAL FY 21-22	ACTUAL FY 22-23	ADOPTED FY 23-24	PROPOSED FY 24-25
61000	Salaries Regular	81,086	84,734	77,680	90,390
61040	Salaries Overtime	884	3,326	0	0
61100	Retirement-Employer Normal Cost	3,011	2,537	3,510	3,790
61120	Medicare Insurance	1,165	1,252	1,120	1,300
61130	Health Insurance	8,784	9,148	9,890	12,040
61170	Retiree Health Benefits	0	0	0	830
61180	Worker Compensation Insurance	3,840	4,015	4,580	4,550
	<b>SUBTOTAL SALARIES &amp; BENEFITS</b>	<b>98,769</b>	<b>105,012</b>	<b>96,780</b>	<b>112,900</b>
62300	Contract Services-Professional	0	0	255,550	120,550
	<b>SUBTOTAL CONTRACTUALS</b>	<b>0</b>	<b>0</b>	<b>255,550</b>	<b>120,550</b>
65040	IT Maintenance Charge	4,890	4,740	4,840	5,050
65055	Communications- Landlines	0	0	0	700
65100	Insurance Charges	4,130	4,559	4,980	5,480
65105	Benefits Overhead	160	749	840	840
	<b>SUBTOTAL FIXED CHARGES</b>	<b>9,180</b>	<b>10,048</b>	<b>10,660</b>	<b>12,070</b>
	<b>TOTAL</b>	<b>107,949</b>	<b>115,060</b>	<b>362,990</b>	<b>245,520</b>

**CENTRAL SERVICES  
DEPARTMENT RESOURCE SUMMARY**

**FINANCE DEPARTMENT**

ACTIVITIES	ACTUAL FY 21-22	ACTUAL FY 22-23	ADOPTED FY 23-24	PROPOSED FY 24-25
<b>REVENUES</b>				
56010 Delivery Charge	84,483	0	0	0
56011 Postage Charge	185,392	0	0	0
56012 Reprographics Charge	219,293	0	0	0
58000 Earning On Investments	656	0	0	0
59000-011 Transfer From Fund 011	426,000	704,127	0	0
TOTAL REVENUES	915,824	704,127	0	0
<b>EXPENDITURES</b>				
07110100 FIN/MGMT-CENTRAL SVCS	680,638	120,352	0	0
TOTAL EXPENDITURES	680,638	120,352	0	0
OPERATING EXPENSES	ACTUAL FY 21-22	ACTUAL FY 22-23	ADOPTED FY 23-24	PROPOSED FY 24-25
61000 SALARIES & BENEFITS	236,772	115,224	0	0
62000 CONTRACTUALS	34,190	0	0	0
63000 COMMODITIES	211,091	0	0	0
65000 FIXED CHARGES	177,589	5,127	0	0
66000 CAPITAL	16,313	0	0	0
67000 DEBT SERVICE	4,683	0	0	0
<b>TOTAL</b>	<b>680,638</b>	<b>120,352</b>	<b>0</b>	<b>0</b>

**CENTRAL SERVICES**

FINANCE DEPARTMENT		ACCOUNTING UNIT			
FIN/MGMT-CENTRAL SVCS		07110002			
Account Code	LINE ITEM RESOURCES	ACTUAL FY 21-22	ACTUAL FY 22-23	ADOPTED FY 23-24	PROPOSED FY 24-25
56010	Delivery Charge	84,483	0	0	0
56011	Postage Charge	185,392	0	0	0
56012	Reprographics Charge	219,293	0	0	0
58000	Earning On Investments	656	0	0	0
59000	Transfer From Fund 011	426,000	704,127	0	0
	<b>SUBTOTAL REVENUES</b>	<b>915,824</b>	<b>704,127</b>	<b>0</b>	<b>0</b>
	<b>TOTAL</b>	<b>915,824</b>	<b>704,127</b>	<b>0</b>	<b>0</b>



**CENTRAL SERVICES**

FINANCE DEPARTMENT		ACCOUNTING UNIT			
FIN/MGMT-CENTRAL SVCS		07110100			
Account Code	LINE ITEM RESOURCES	ACTUAL FY 21-22	ACTUAL FY 22-23	ADOPTED FY 23-24	PROPOSED FY 24-25
61000	Salaries Regular	151,470	87,637	0	0
61020	Salaries Part-Time	2,834	0	0	0
61040	Salaries Overtime	38	0	0	0
61100	Retirement-Employer Normal Cost	5,726	2,695	0	0
61102	Retirement- Employer Unfunded- Miscellaneous	31,539	0	0	0
61110	Part-Time Retirement	106	0	0	0
61120	Medicare Insurance	2,094	1,192	0	0
61130	Health Insurance	33,735	19,822	0	0
61180	Worker Compensation Insurance	9,230	3,878	0	0
	<b>SUBTOTAL SALARIES &amp; BENEFITS</b>	<b>236,772</b>	<b>115,224</b>	<b>0</b>	<b>0</b>
62010	Communications	2,040	0	0	0
62300	Contract Services-Professional	32,150	0	0	0
	<b>SUBTOTAL CONTRACTUALS</b>	<b>34,190</b>	<b>0</b>	<b>0</b>	<b>0</b>
63001	Miscellaneous Operating Expenses	77,015	0	0	0
63020	Postage/Printing	133,000	0	0	0
63300	Gas & Diesel	1,076	0	0	0
	<b>SUBTOTAL COMMODITIES</b>	<b>211,091</b>	<b>0</b>	<b>0</b>	<b>0</b>
65000	Building Rental	78,450	0	0	0
65010	Rental City Equipment	5,076	0	0	0
65011	Equipment Replacement Charges	3,300	0	0	0
65012	Accident Repair & Replacement	132	0	0	0
65040	IT Maintenance Charge	11,520	0	0	0
65100	Insurance Charges	9,930	4,404	0	0
65105	Benefits Overhead	580	723	0	0
65210	Delivery Charges	260	0	0	0
65400	Indirect Costs	68,341	0	0	0
	<b>SUBTOTAL FIXED CHARGES</b>	<b>177,589</b>	<b>5,127</b>	<b>0</b>	<b>0</b>
66400	Machinery & Equipment	16,313	0	0	0
	<b>SUBTOTAL CAPITAL</b>	<b>16,313</b>	<b>0</b>	<b>0</b>	<b>0</b>
67311	POB Interest - Misc	4,683	0	0	0
	<b>SUBTOTAL DEBT SERVICE</b>	<b>4,683</b>	<b>0</b>	<b>0</b>	<b>0</b>
	<b>TOTAL</b>	<b>680,638</b>	<b>120,352</b>	<b>0</b>	<b>0</b>

**457 ADMIN PLAN  
DEPARTMENT RESOURCE SUMMARY**

**FINANCE DEPARTMENT**

<b>ACTIVITIES</b>		<b>ACTUAL FY 21-22</b>	<b>ACTUAL FY 22-23</b>	<b>ADOPTED FY 23-24</b>	<b>PROPOSED FY 24-25</b>
<b>REVENUES</b>					
57991	Miscellaneous Receipts	0	0	300	0
57994	Deferred Comp Plan Fees	0	0	69,000	0
	<b>TOTAL REVENUES</b>	0	0	69,300	0
<b>EXPENDITURES</b>					
10010172	SECTION 457 FIDUCIARY ADMIN	0	0	93,000	0
	<b>TOTAL EXPENDITURES</b>	0	0	93,000	0
<b>OPERATING EXPENSES</b>		<b>ACTUAL FY 21-22</b>	<b>ACTUAL FY 22-23</b>	<b>ADOPTED FY 23-24</b>	<b>PROPOSED FY 24-25</b>
62000	CONTRACTUALS	0	0	28,000	0
69000	MISCELLANEOUS	0	0	65,000	0
	<b>TOTAL</b>	<b>0</b>	<b>0</b>	<b>93,000</b>	<b>0</b>

**457 ADMIN PLAN**

FINANCE DEPARTMENT		ACCOUNTING UNIT			
SECTION 457 FIDUCIARY ADMIN		10010002			
Account Code	LINE ITEM RESOURCES	ACTUAL FY 21-22	ACTUAL FY 22-23	ADOPTED FY 23-24	PROPOSED FY 24-25
57991	Miscellaneous Receipts	0	0	300	0
57994	Deferred Comp Plan Fees	0	0	69,000	0
	<b>SUBTOTAL REVENUES</b>	<b>0</b>	<b>0</b>	<b>69,300</b>	<b>0</b>
	<b>TOTAL</b>	<b>0</b>	<b>0</b>	<b>69,300</b>	<b>0</b>

**457 ADMIN PLAN**

FINANCE DEPARTMENT		ACCOUNTING UNIT			
SECTION 457 FIDUCIARY ADMIN		10010172			
Account Code	LINE ITEM RESOURCES	ACTUAL FY 21-22	ACTUAL FY 22-23	ADOPTED FY 23-24	PROPOSED FY 24-25
62300	Contract Services-Professional	0	0	28,000	0
	<b>SUBTOTAL CONTRACTUALS</b>	<b>0</b>	<b>0</b>	<b>28,000</b>	<b>0</b>
69109	Deferred Comp Plan Expense	0	0	65,000	0
	<b>SUBTOTAL MISCELLANEOUS</b>	<b>0</b>	<b>0</b>	<b>65,000</b>	<b>0</b>
	<b>TOTAL</b>	<b>0</b>	<b>0</b>	<b>93,000</b>	<b>0</b>

**American Rescue Plan Act  
DEPARTMENT RESOURCE SUMMARY**

**FINANCE DEPARTMENT**

ACTIVITIES	ACTUAL FY 21-22	ACTUAL FY 22-23	ADOPTED FY 23-24	PROPOSED FY 24-25
EXPENDITURES				
18110013 ARPA-FMSA	503,933	157,253	317,800	372,520
TOTAL EXPENDITURES	503,933	157,253	317,800	372,520
OPERATING EXPENSES	ACTUAL FY 21-22	ACTUAL FY 22-23	ADOPTED FY 23-24	PROPOSED FY 24-25
61000 SALARIES & BENEFITS	29,160	131,050	299,270	345,630
62000 CONTRACTUALS	474,773	20,961	0	0
63000 COMMODITIES	0	246	0	0
65000 FIXED CHARGES	0	4,997	18,530	26,890
<b>TOTAL</b>	<b>503,933</b>	<b>157,253</b>	<b>317,800</b>	<b>372,520</b>

**American Rescue Plan Act**

FINANCE DEPARTMENT		ACCOUNTING UNIT			
ARPA-FMSA		18110013			
Account Code	LINE ITEM RESOURCES	ACTUAL FY 21-22	ACTUAL FY 22-23	ADOPTED FY 23-24	PROPOSED FY 24-25
61000	Salaries Regular	20,371	88,347	196,040	215,980
61040	Salaries Overtime	0	124	0	0
61100	Retirement-Employer Normal Cost	2,424	7,223	24,600	26,400
61102	Retirement- Employer Unfunded- Miscellaneous	0	16,745	14,760	25,780
61120	Medicare Insurance	282	906	2,840	3,130
61130	Health Insurance	6,082	13,925	59,880	67,440
61170	Retiree Health Benefits	0	0	0	2,160
61180	Worker Compensation Insurance	0	3,780	1,150	4,740
	<b>SUBTOTAL SALARIES &amp; BENEFITS</b>	<b>29,160</b>	<b>131,050</b>	<b>299,270</b>	<b>345,630</b>
62300	Contract Services-Professional	474,773	20,961	0	0
	<b>SUBTOTAL CONTRACTUALS</b>	<b>474,773</b>	<b>20,961</b>	<b>0</b>	<b>0</b>
63001	Miscellaneous Operating Expenses	0	246	0	0
	<b>SUBTOTAL COMMODITIES</b>	<b>0</b>	<b>246</b>	<b>0</b>	<b>0</b>
65040	IT Maintenance Charge	0	0	17,070	17,810
65055	Communications- Landlines	0	0	0	2,480
65100	Insurance Charges	0	4,292	1,250	5,720
65105	Benefits Overhead	0	705	210	880
	<b>SUBTOTAL FIXED CHARGES</b>	<b>0</b>	<b>4,997</b>	<b>18,530</b>	<b>26,890</b>
	<b>TOTAL</b>	<b>503,933</b>	<b>157,253</b>	<b>317,800</b>	<b>372,520</b>

# LIBRARY



Library Position Summary			
Authorized Personnel	Funded FY 23-24	Workforce Changes	Funded FY 24-25
Executive Secretary (UC)	1		1
Graphics Designer I	1		1
Librarian	8		8
Library Operations Manager (MM)	1		1
Library Services Assistant*	6		6
Library Services Director (EM)	1		1
Library Technician	3		3
Principal Librarian	4		4
Senior Accounting Assistant	1		1
Senior Librarian	8		8
Senior Library Technician	3		3
Senior Management Analyst (AM)	1		1
<b>Funded Total</b>	<b>38</b>	<b>0</b>	<b>38</b>

\*Position(s) added in FY 23-24 Mid-Year Report Reso #2024-003

GENERAL FUND	37.00
CANNABIS PUBLIC BENEFIT FUND	1.00
<b>TOTAL FUNDED POSITIONS</b>	<b>38.00</b>



**GENERAL FUND  
DEPARTMENT RESOURCE SUMMARY**

**LIBRARY**

ACTIVITIES	ACTUAL FY 21-22	ACTUAL FY 22-23	ADOPTED FY 23-24	PROPOSED FY 24-25
<b>EXPENDITURES</b>				
01111017 LIBRARY - SERVICE ENHANCEMENT	247,221	371,003	458,480	530,850
01111110 ADMINISTRATION	929,109	1,740,418	2,101,000	2,121,900
01111120 LIBRARY- OUTREACH SERVICES	0	0	0	325,960
01111150 ADULT SERVICES	1,015,779	663,976	749,660	793,230
01111160 YOUTH SERVICES	884,377	980,727	1,144,940	1,179,380
01111180 YOUNG ADULT SERVICES	773,369	978,303	968,560	745,490
01111190 TECH & SUPPORT SVCS	1,687,623	1,734,245	1,969,870	2,219,420
TOTAL EXPENDITURES	5,537,478	6,468,671	7,392,510	7,916,230
OPERATING EXPENSES	ACTUAL FY 21-22	ACTUAL FY 22-23	ADOPTED FY 23-24	PROPOSED FY 24-25
61000 SALARIES & BENEFITS	3,679,140	4,434,265	5,151,480	5,673,730
62000 CONTRACTUALS	596,887	666,244	765,610	760,490
63000 COMMODITIES	215,584	179,294	142,030	145,530
65000 FIXED CHARGES	699,062	860,770	833,490	1,024,120
66000 CAPITAL	325,327	301,635	476,400	288,860
67000 DEBT SERVICE	21,479	26,465	23,500	23,500
<b>TOTAL</b>	<b>5,537,478</b>	<b>6,468,671</b>	<b>7,392,510</b>	<b>7,916,230</b>

**GENERAL FUND**

LIBRARY		ACCOUNTING UNIT			
LIBRARY - SERVICE ENHANCEMENT		01111017			
Account Code	LINE ITEM RESOURCES	ACTUAL FY 21-22	ACTUAL FY 22-23	ADOPTED FY 23-24	PROPOSED FY 24-25
61000	Salaries Regular	154,079	200,943	289,050	329,530
61040	Salaries Overtime	166	1,051	1,500	3,500
61100	Retirement-Employer Normal Cost	18,336	22,240	36,280	40,270
61120	Medicare Insurance	2,190	2,863	4,190	4,790
61130	Health Insurance	36,532	45,416	84,120	89,640
61170	Retiree Health Benefits	0	0	0	3,300
61180	Worker Compensation Insurance	0	11,823	8,910	11,440
	<b>SUBTOTAL SALARIES &amp; BENEFITS</b>	<b>211,303</b>	<b>284,336</b>	<b>424,050</b>	<b>482,470</b>
62300	Contract Services-Professional	400	13,633	5,000	5,000
	<b>SUBTOTAL CONTRACTUALS</b>	<b>400</b>	<b>13,633</b>	<b>5,000</b>	<b>5,000</b>
63001	Miscellaneous Operating Expenses	35,517	41,578	0	0
	<b>SUBTOTAL COMMODITIES</b>	<b>35,517</b>	<b>41,578</b>	<b>0</b>	<b>0</b>
65040	IT Maintenance Charge	0	0	17,070	23,750
65055	Communications- Landlines	0	0	0	3,310
65100	Insurance Charges	0	14,976	10,760	14,320
65105	Benefits Overhead	0	2,167	1,600	2,000
	<b>SUBTOTAL FIXED CHARGES</b>	<b>0</b>	<b>17,143</b>	<b>29,430</b>	<b>43,380</b>
66200	Buildings & Building Improvements	0	14,313	0	0
	<b>SUBTOTAL CAPITAL</b>	<b>0</b>	<b>14,313</b>	<b>0</b>	<b>0</b>
	<b>TOTAL</b>	<b>247,221</b>	<b>371,003</b>	<b>458,480</b>	<b>530,850</b>

**GENERAL FUND**

LIBRARY		ACCOUNTING UNIT			
ADMINISTRATION		01111110			
Account Code	LINE ITEM RESOURCES	ACTUAL FY 21-22	ACTUAL FY 22-23	ADOPTED FY 23-24	PROPOSED FY 24-25
61000	Salaries Regular	364,813	451,332	545,320	655,100
61020	Salaries Part-Time	14,795	0	0	0
61100	Retirement-Employer Normal Cost	22,269	27,252	44,180	50,120
61102	Retirement- Employer Unfunded- Miscellaneous	0	0	0	930
61110	Part-Time Retirement	555	0	0	0
61120	Medicare Insurance	5,516	6,343	7,880	9,460
61130	Health Insurance	61,499	80,462	111,000	110,760
61170	Retiree Health Benefits	2,633	3,282	4,000	6,260
61180	Worker Compensation Insurance	13,230	26,833	21,970	26,340
	<b>SUBTOTAL SALARIES &amp; BENEFITS</b>	<b>485,310</b>	<b>595,503</b>	<b>734,350</b>	<b>858,970</b>
62000	Utilities	144,597	168,808	162,800	165,950
62010	Communications	17,261	24,879	42,150	29,000
62120	Training, Transportation, Meetings	2,703	2,288	6,000	16,000
62140	Membership, Subscription & Dues	4,317	9,217	9,660	3,460
62251	Other Agency Services	7,825	7,917	8,000	8,200
62300	Contract Services-Professional	183,246	242,025	320,400	329,310
62500	Rent Payments	0	17,750	43,030	56,460
62600	Parking Validation	10,333	12,900	14,990	15,480
62700	Auto Expense	6,000	6,000	6,000	6,000
	<b>SUBTOTAL CONTRACTUALS</b>	<b>376,283</b>	<b>491,784</b>	<b>613,030</b>	<b>629,860</b>
63001	Miscellaneous Operating Expenses	17,392	19,331	35,500	29,500
63300	Gas & Diesel	824	3,875	2,900	2,900
	<b>SUBTOTAL COMMODITIES</b>	<b>18,217</b>	<b>23,206</b>	<b>38,400</b>	<b>32,400</b>
65000	Building Rental	0	408,220	408,220	474,040
65010	Rental City Equipment	0	20,724	13,730	14,820
65011	Equipment Replacement Charges	0	5,469	0	7,990
65012	Accident Repair & Replacement	0	567	1,560	3,420
65040	IT Maintenance Charge	11,520	13,940	22,750	29,690
65055	Communications- Landlines	0	0	0	4,130
65100	Insurance Charges	15,580	33,988	26,520	32,970
65105	Benefits Overhead	720	4,919	3,940	4,600
	<b>SUBTOTAL FIXED CHARGES</b>	<b>27,820</b>	<b>487,827</b>	<b>476,720</b>	<b>571,660</b>
66400	Machinery & Equipment	0	115,631	0	0
66511	Computer Software Subscriptions	0	0	0	5,510
66600	Books Records Video	0	0	215,000	0
	<b>SUBTOTAL CAPITAL</b>	<b>0</b>	<b>115,631</b>	<b>215,000</b>	<b>5,510</b>
67003	Loan Payment-OBF	21,479	26,465	23,500	23,500
	<b>SUBTOTAL DEBT SERVICE</b>	<b>21,479</b>	<b>26,465</b>	<b>23,500</b>	<b>23,500</b>
	<b>TOTAL</b>	<b>929,109</b>	<b>1,740,418</b>	<b>2,101,000</b>	<b>2,121,900</b>

**GENERAL FUND**

LIBRARY		ACCOUNTING UNIT			
LIBRARY- OUTREACH SERVICES		01111120			
Account Code	LINE ITEM RESOURCES	ACTUAL FY 21-22	ACTUAL FY 22-23	ADOPTED FY 23-24	PROPOSED FY 24-25
61000	Salaries Regular	0	0	0	173,170
61020	Salaries Part-Time	0	0	0	40,180
61040	Salaries Overtime	0	0	0	4,000
61100	Retirement-Employer Normal Cost	0	0	0	12,320
61110	Part-Time Retirement	0	0	0	1,510
61120	Medicare Insurance	0	0	0	3,080
61130	Health Insurance	0	0	0	40,800
61170	Retiree Health Benefits	0	0	0	1,640
61180	Worker Compensation Insurance	0	0	0	10,000
	<b>SUBTOTAL SALARIES &amp; BENEFITS</b>	<b>0</b>	<b>0</b>	<b>0</b>	<b>286,700</b>
62120	Training, Transportation, Meetings	0	0	0	2,000
62600	Parking Validation	0	0	0	6,120
	<b>SUBTOTAL CONTRACTUALS</b>	<b>0</b>	<b>0</b>	<b>0</b>	<b>8,120</b>
63001	Miscellaneous Operating Expenses	0	0	0	4,000
	<b>SUBTOTAL COMMODITIES</b>	<b>0</b>	<b>0</b>	<b>0</b>	<b>4,000</b>
65040	IT Maintenance Charge	0	0	0	11,880
65055	Communications- Landlines	0	0	0	1,660
65100	Insurance Charges	0	0	0	12,000
65105	Benefits Overhead	0	0	0	1,600
	<b>SUBTOTAL FIXED CHARGES</b>	<b>0</b>	<b>0</b>	<b>0</b>	<b>27,140</b>
	<b>TOTAL</b>	<b>0</b>	<b>0</b>	<b>0</b>	<b>325,960</b>

**GENERAL FUND**

LIBRARY		ACCOUNTING UNIT			
SERVICES REVENUE		01111002			
Account Code	LINE ITEM RESOURCES	ACTUAL FY 21-22	ACTUAL FY 22-23	ADOPTED FY 23-24	PROPOSED FY 24-25
53204	Printing Fee	0	0	0	7,100
55200	Library Fines	8	0	0	0
55201	Lost/Damaged Library Material	1,212	2,345	2,100	2,100
57010	Miscellaneous Recoveries	116	0	0	0
57200	Other Library Recoveries	1,317	984	500	1,000
	<b>SUBTOTAL REVENUES</b>	<b>2,654</b>	<b>3,329</b>	<b>2,600</b>	<b>10,200</b>
	<b>TOTAL</b>	<b>2,654</b>	<b>3,329</b>	<b>2,600</b>	<b>10,200</b>

**GENERAL FUND**

LIBRARY		ACCOUNTING UNIT			
ADULT SERVICES		01111150			
Account Code	LINE ITEM RESOURCES	ACTUAL FY 21-22	ACTUAL FY 22-23	ADOPTED FY 23-24	PROPOSED FY 24-25
61000	Salaries Regular	332,704	299,991	363,070	404,270
61010	Salaries Cash Out/Separation	0	52,300	0	0
61020	Salaries Part-Time	39,662	56,962	89,330	89,430
61040	Salaries Overtime	337	565	3,500	2,000
61100	Retirement-Employer Normal Cost	14,357	11,595	28,670	30,970
61110	Part-Time Retirement	1,458	2,026	3,350	3,350
61120	Medicare Insurance	3,865	4,224	6,560	7,150
61130	Health Insurance	64,116	58,220	84,000	72,120
61170	Retiree Health Benefits	0	0	0	3,860
61180	Worker Compensation Insurance	24,200	20,686	21,540	20,330
	<b>SUBTOTAL SALARIES &amp; BENEFITS</b>	<b>480,698</b>	<b>506,569</b>	<b>600,020</b>	<b>633,480</b>
62120	Training, Transportation, Meetings	0	1,008	1,000	2,000
62300	Contract Services-Professional	9,668	7,804	10,000	10,000
62600	Parking Validation	6,241	5,745	8,200	8,200
	<b>SUBTOTAL CONTRACTUALS</b>	<b>15,909</b>	<b>14,557</b>	<b>19,200</b>	<b>20,200</b>
63001	Miscellaneous Operating Expenses	26,866	18,157	15,000	15,000
63300	Gas & Diesel	308	0	0	0
	<b>SUBTOTAL COMMODITIES</b>	<b>27,174</b>	<b>18,157</b>	<b>15,000</b>	<b>15,000</b>
65000	Building Rental	335,620	0	0	0
65010	Rental City Equipment	11,176	0	0	0
65011	Equipment Replacement Charges	3,646	0	0	0
65012	Accident Repair & Replacement	210	0	0	0
65040	IT Maintenance Charge	31,670	22,310	17,070	23,750
65055	Communications- Landlines	0	0	0	3,310
65100	Insurance Charges	28,480	26,202	26,010	25,440
65105	Benefits Overhead	1,760	3,792	3,860	3,550
65210	Delivery Charges	3,160	0	0	0
	<b>SUBTOTAL FIXED CHARGES</b>	<b>415,722</b>	<b>52,304</b>	<b>46,940</b>	<b>56,050</b>
66600	Books Records Video	76,276	72,388	68,500	68,500
	<b>SUBTOTAL CAPITAL</b>	<b>76,276</b>	<b>72,388</b>	<b>68,500</b>	<b>68,500</b>
	<b>TOTAL</b>	<b>1,015,779</b>	<b>663,976</b>	<b>749,660</b>	<b>793,230</b>

**GENERAL FUND**

LIBRARY		ACCOUNTING UNIT			
YOUTH SERVICES		01111160			
Account Code	LINE ITEM RESOURCES	ACTUAL FY 21-22	ACTUAL FY 22-23	ADOPTED FY 23-24	PROPOSED FY 24-25
61000	Salaries Regular	397,998	509,647	532,350	561,490
61020	Salaries Part-Time	162,788	137,754	223,560	182,410
61040	Salaries Overtime	108	2,243	4,000	3,000
61100	Retirement-Employer Normal Cost	28,618	32,108	42,030	50,190
61110	Part-Time Retirement	5,599	4,479	8,380	6,840
61120	Medicare Insurance	6,374	7,324	10,930	10,760
61130	Health Insurance	59,752	73,727	107,280	122,400
61170	Retiree Health Benefits	0	0	0	5,430
61180	Worker Compensation Insurance	36,870	37,684	32,450	36,860
	<b>SUBTOTAL SALARIES &amp; BENEFITS</b>	<b>698,107</b>	<b>804,965</b>	<b>960,980</b>	<b>979,380</b>
62010	Communications	3,400	0	0	0
62120	Training, Transportation, Meetings	16	5	1,000	2,000
62300	Contract Services-Professional	13,020	13,153	16,600	16,600
62600	Parking Validation	13,379	13,275	19,340	16,340
	<b>SUBTOTAL CONTRACTUALS</b>	<b>29,814</b>	<b>26,433</b>	<b>36,940</b>	<b>34,940</b>
63001	Miscellaneous Operating Expenses	31,620	20,528	16,400	20,400
	<b>SUBTOTAL COMMODITIES</b>	<b>31,620</b>	<b>20,528</b>	<b>16,400</b>	<b>20,400</b>
65040	IT Maintenance Charge	28,790	25,100	34,130	35,620
65055	Communications- Landlines	0	0	0	4,960
65100	Insurance Charges	43,400	47,732	39,170	46,140
65105	Benefits Overhead	1,450	6,908	5,820	6,440
	<b>SUBTOTAL FIXED CHARGES</b>	<b>73,640</b>	<b>79,741</b>	<b>79,120</b>	<b>93,160</b>
66600	Books Records Video	51,195	49,060	51,500	51,500
	<b>SUBTOTAL CAPITAL</b>	<b>51,195</b>	<b>49,060</b>	<b>51,500</b>	<b>51,500</b>
	<b>TOTAL</b>	<b>884,377</b>	<b>980,727</b>	<b>1,144,940</b>	<b>1,179,380</b>

**GENERAL FUND**

LIBRARY		ACCOUNTING UNIT			
YOUNG ADULT SERVICES		01111180			
Account Code	LINE ITEM RESOURCES	ACTUAL FY 21-22	ACTUAL FY 22-23	ADOPTED FY 23-24	PROPOSED FY 24-25
61000	Salaries Regular	338,450	499,614	470,120	368,130
61020	Salaries Part-Time	163,539	159,170	189,160	114,360
61040	Salaries Overtime	54	7,092	5,000	3,000
61100	Retirement-Employer Normal Cost	24,201	39,061	42,100	26,810
61110	Part-Time Retirement	5,893	5,124	7,090	4,290
61120	Medicare Insurance	7,207	9,333	9,540	6,970
61130	Health Insurance	55,980	83,147	90,120	76,920
61170	Retiree Health Benefits	0	0	0	3,500
61180	Worker Compensation Insurance	28,660	38,628	29,040	27,510
	<b>SUBTOTAL SALARIES &amp; BENEFITS</b>	<b>623,984</b>	<b>841,168</b>	<b>842,170</b>	<b>631,490</b>
62010	Communications	2,380	0	0	0
62120	Training, Transportation, Meetings	0	6	1,000	2,000
62140	Membership, Subscription & Dues	8,194	0	0	0
62300	Contract Services-Professional	6,455	2,500	3,500	1,000
62600	Parking Validation	12,325	12,850	17,030	7,910
	<b>SUBTOTAL CONTRACTUALS</b>	<b>29,353</b>	<b>15,356</b>	<b>21,530</b>	<b>10,910</b>
63000	Office Supplies	0	371	0	0
63001	Miscellaneous Operating Expenses	41,723	26,591	21,150	21,150
	<b>SUBTOTAL COMMODITIES</b>	<b>41,723</b>	<b>26,961</b>	<b>21,150</b>	<b>21,150</b>
65040	IT Maintenance Charge	25,910	22,310	28,440	23,740
65055	Communications- Landlines	0	0	0	3,300
65100	Insurance Charges	33,730	48,928	35,060	34,950
65105	Benefits Overhead	1,430	7,082	5,210	4,950
	<b>SUBTOTAL FIXED CHARGES</b>	<b>61,070</b>	<b>78,320</b>	<b>68,710</b>	<b>66,940</b>
66600	Books Records Video	17,239	16,498	15,000	15,000
	<b>SUBTOTAL CAPITAL</b>	<b>17,239</b>	<b>16,498</b>	<b>15,000</b>	<b>15,000</b>
	<b>TOTAL</b>	<b>773,369</b>	<b>978,303</b>	<b>968,560</b>	<b>745,490</b>



**GENERAL FUND**

LIBRARY		ACCOUNTING UNIT			
TECH & SUPPORT SVCS		01111190			
Account Code	LINE ITEM RESOURCES	ACTUAL FY 21-22	ACTUAL FY 22-23	ADOPTED FY 23-24	PROPOSED FY 24-25
61000	Salaries Regular	588,574	746,579	787,090	942,540
61020	Salaries Part-Time	355,058	378,673	463,400	443,160
61040	Salaries Overtime	1,336	5,531	5,000	3,500
61100	Retirement-Employer Normal Cost	37,319	45,323	73,210	86,990
61110	Part-Time Retirement	12,518	12,260	17,380	16,620
61120	Medicare Insurance	13,450	15,835	18,110	20,070
61130	Health Insurance	115,322	131,843	171,120	215,160
61170	Retiree Health Benefits	0	0	0	9,130
61180	Worker Compensation Insurance	56,160	65,678	54,600	64,070
	<b>SUBTOTAL SALARIES &amp; BENEFITS</b>	<b>1,179,737</b>	<b>1,401,723</b>	<b>1,589,910</b>	<b>1,801,240</b>
62010	Communications	12,647	0	0	0
62120	Training, Transportation, Meetings	598	0	1,000	2,000
62140	Membership, Subscription & Dues	35,583	16,595	29,780	8,500
62300	Contract Services-Professional	69,229	62,135	7,400	10,230
62600	Parking Validation	27,070	25,750	31,730	30,730
	<b>SUBTOTAL CONTRACTUALS</b>	<b>145,127</b>	<b>104,480</b>	<b>69,910</b>	<b>51,460</b>
63001	Miscellaneous Operating Expenses	61,333	48,862	51,080	52,580
	<b>SUBTOTAL COMMODITIES</b>	<b>61,333</b>	<b>48,862</b>	<b>51,080</b>	<b>52,580</b>
65040	IT Maintenance Charge	51,820	50,200	56,880	65,310
65055	Communications- Landlines	0	0	0	9,090
65100	Insurance Charges	66,110	83,193	65,910	80,200
65105	Benefits Overhead	2,880	12,041	9,780	11,190
	<b>SUBTOTAL FIXED CHARGES</b>	<b>120,810</b>	<b>145,434</b>	<b>132,570</b>	<b>165,790</b>
66400	Machinery & Equipment	133,736	0	0	0
66511	Computer Software Subscriptions	0	0	43,400	65,350
66600	Books Records Video	46,881	33,746	83,000	83,000
	<b>SUBTOTAL CAPITAL</b>	<b>180,617</b>	<b>33,746</b>	<b>126,400</b>	<b>148,350</b>
	<b>TOTAL</b>	<b>1,687,623</b>	<b>1,734,245</b>	<b>1,969,870</b>	<b>2,219,420</b>

**CANNABIS PUBLIC BENEFIT  
DEPARTMENT RESOURCE SUMMARY**

**LIBRARY**

<b>ACTIVITIES</b>		<b>ACTUAL FY 21-22</b>	<b>ACTUAL FY 22-23</b>	<b>ADOPTED FY 23-24</b>	<b>PROPOSED FY 24-25</b>
EXPENDITURES					
01211020	Library Youth Services	533,329	1,074,328	975,000	1,010,000
	<b>TOTAL EXPENDITURES</b>	533,329	1,074,328	975,000	1,010,000
<b>OPERATING EXPENSES</b>		<b>ACTUAL FY 21-22</b>	<b>ACTUAL FY 22-23</b>	<b>ADOPTED FY 23-24</b>	<b>PROPOSED FY 24-25</b>
61000	SALARIES & BENEFITS	76,294	211,567	259,680	280,490
62000	CONTRACTUALS	327,304	340,442	526,990	315,850
63000	COMMODITIES	73,587	101,643	85,290	109,550
65000	FIXED CHARGES	0	15,204	43,040	33,140
66000	CAPITAL	56,144	405,472	60,000	270,970
	<b>TOTAL</b>	<b>533,329</b>	<b>1,074,328</b>	<b>975,000</b>	<b>1,010,000</b>

**CANNABIS PUBLIC BENEFIT**

LIBRARY		ACCOUNTING UNIT			
Library Youth Services		01211020			
Account Code	LINE ITEM RESOURCES	ACTUAL FY 21-22	ACTUAL FY 22-23	ADOPTED FY 23-24	PROPOSED FY 24-25
61000	Salaries Regular	0	45,073	45,820	52,290
61020	Salaries Part-Time	71,612	132,662	181,240	185,600
61040	Salaries Overtime	0	1,113	1,000	1,000
61100	Retirement-Employer Normal Cost	1,399	8,260	5,750	6,390
61110	Part-Time Retirement	2,245	3,594	6,800	6,960
61120	Medicare Insurance	1,038	2,566	3,290	3,450
61130	Health Insurance	0	7,814	11,640	14,160
61170	Retiree Health Benefits	0	0	0	520
61180	Worker Compensation Insurance	0	10,486	4,140	10,120
	<b>SUBTOTAL SALARIES &amp; BENEFITS</b>	<b>76,294</b>	<b>211,567</b>	<b>259,680</b>	<b>280,490</b>
62010	Communications	142,796	165,055	282,110	277,850
62140	Membership, Subscription & Dues	91,195	83,756	90,630	0
62300	Contract Services-Professional	93,313	91,631	154,250	38,000
	<b>SUBTOTAL CONTRACTUALS</b>	<b>327,304</b>	<b>340,442</b>	<b>526,990</b>	<b>315,850</b>
63001	Miscellaneous Operating Expenses	73,587	101,643	78,540	102,800
63300	Gas & Diesel	0	0	6,750	6,750
	<b>SUBTOTAL COMMODITIES</b>	<b>73,587</b>	<b>101,643</b>	<b>85,290</b>	<b>109,550</b>
65011	Equipment Replacement Charges	0	0	31,610	11,930
65040	IT Maintenance Charge	0	0	5,690	5,940
65055	Communications- Landlines	0	0	0	830
65100	Insurance Charges	0	13,282	5,000	12,670
65105	Benefits Overhead	0	1,922	740	1,770
	<b>SUBTOTAL FIXED CHARGES</b>	<b>0</b>	<b>15,204</b>	<b>43,040</b>	<b>33,140</b>
66200	Buildings & Building Improvements	4,178	271,761	0	0
66220	Improvements Other Than Building	0	22,318	0	0
66400	Machinery & Equipment	12,487	37,461	0	0
66511	Computer Software Subscriptions	0	0	0	226,810
66600	Books Records Video	39,479	73,932	60,000	44,160
	<b>SUBTOTAL CAPITAL</b>	<b>56,144</b>	<b>405,472</b>	<b>60,000</b>	<b>270,970</b>
	<b>TOTAL</b>	<b>533,329</b>	<b>1,074,328</b>	<b>975,000</b>	<b>1,010,000</b>

**LIBRARY FEE AND DONATION  
DEPARTMENT RESOURCE SUMMARY**

**LIBRARY**

<b>ACTIVITIES</b>	<b>ACTUAL FY 21-22</b>	<b>ACTUAL FY 22-23</b>	<b>ADOPTED FY 23-24</b>	<b>PROPOSED FY 24-25</b>
EXPENDITURES				
02211150 LIBRARY FEE AND DONATION	0	0	27,700	27,700
TOTAL EXPENDITURES	0	0	27,700	27,700
<b>OPERATING EXPENSES</b>	<b>ACTUAL FY 21-22</b>	<b>ACTUAL FY 22-23</b>	<b>ADOPTED FY 23-24</b>	<b>PROPOSED FY 24-25</b>
62000 CONTRACTUALS	0	0	12,400	12,400
63000 COMMODITIES	0	0	15,300	15,300
<b>TOTAL</b>	<b>0</b>	<b>0</b>	<b>27,700</b>	<b>27,700</b>

**LIBRARY FEE AND DONATION**

LIBRARY		ACCOUNTING UNIT			
LIBRARY FEE AND DONATION		02211150			
Account Code	LINE ITEM RESOURCES	ACTUAL FY 21-22	ACTUAL FY 22-23	ADOPTED FY 23-24	PROPOSED FY 24-25
62300	Contract Services-Professional	0	0	12,400	12,400
	<b>SUBTOTAL CONTRACTUALS</b>	<b>0</b>	<b>0</b>	<b>12,400</b>	<b>12,400</b>
63001	Miscellaneous Operating Expenses	0	0	15,300	15,300
	<b>SUBTOTAL COMMODITIES</b>	<b>0</b>	<b>0</b>	<b>15,300</b>	<b>15,300</b>
	<b>TOTAL</b>	<b>0</b>	<b>0</b>	<b>27,700</b>	<b>27,700</b>

**PUBLIC LIBRARY GRANT FUND  
DEPARTMENT RESOURCE SUMMARY**

**LIBRARY**

<b>ACTIVITIES</b>		<b>ACTUAL FY 21-22</b>	<b>ACTUAL FY 22-23</b>	<b>ADOPTED FY 23-24</b>	<b>PROPOSED FY 24-25</b>
<b>REVENUES</b>					
52025	State Grants-Direct	12,353	24,512	0	0
58000	Earning On Investments	0	29,359	0	0
	<b>TOTAL REVENUES</b>	<b>12,353</b>	<b>53,871</b>	<b>0</b>	<b>0</b>
<b>EXPENDITURES</b>					
15211150	PUBLIC LIBRARY GRANT	0	6,834	0	0
15211153	Mobile Library Solutions Grant	12,353	0	0	0
	<b>TOTAL EXPENDITURES</b>	<b>12,353</b>	<b>6,834</b>	<b>0</b>	<b>0</b>
<b>OPERATING EXPENSES</b>		<b>ACTUAL FY 21-22</b>	<b>ACTUAL FY 22-23</b>	<b>ADOPTED FY 23-24</b>	<b>PROPOSED FY 24-25</b>
63000	COMMODITIES	12,353	6,834	0	0
	<b>TOTAL</b>	<b>12,353</b>	<b>6,834</b>	<b>0</b>	<b>0</b>

**PUBLIC LIBRARY GRANT FUND**

<b>LIBRARY</b>		<b>ACCOUNTING UNIT</b>			
<b>Mobile Library Solutions Grant</b>		<b>15211153</b>			
Account Code	LINE ITEM RESOURCES	ACTUAL FY 21-22	ACTUAL FY 22-23	ADOPTED FY 23-24	PROPOSED FY 24-25
63001	Miscellaneous Operating Expenses	12,353	0	0	0
	<b>SUBTOTAL COMMODITIES</b>	<b>12,353</b>	<b>0</b>	<b>0</b>	<b>0</b>
	<b>TOTAL</b>	<b>12,353</b>	<b>0</b>	<b>0</b>	<b>0</b>

**PUBLIC LIBRARY GRANT FUND**

LIBRARY		ACCOUNTING UNIT			
PUBLIC LIBRARY GRANT		15211002			
Account Code	LINE ITEM RESOURCES	ACTUAL FY 21-22	ACTUAL FY 22-23	ADOPTED FY 23-24	PROPOSED FY 24-25
52025	State Grants-Direct	12,353	24,512	0	0
58000	Earning On Investments	0	29,359	0	0
	<b>SUBTOTAL REVENUES</b>	<b>12,353</b>	<b>53,871</b>	<b>0</b>	<b>0</b>
	<b>TOTAL</b>	<b>12,353</b>	<b>53,871</b>	<b>0</b>	<b>0</b>



**PUBLIC LIBRARY GRANT FUND**

<b>LIBRARY</b>		<b>ACCOUNTING UNIT</b>			
<b>PUBLIC LIBRARY GRANT</b>		<b>15211150</b>			
<b>Account Code</b>	<b>LINE ITEM RESOURCES</b>	<b>ACTUAL FY 21-22</b>	<b>ACTUAL FY 22-23</b>	<b>ADOPTED FY 23-24</b>	<b>PROPOSED FY 24-25</b>
63001	Miscellaneous Operating Expenses	0	6,834	0	0
	<b>SUBTOTAL COMMODITIES</b>	<b>0</b>	<b>6,834</b>	<b>0</b>	<b>0</b>
	<b>TOTAL</b>	<b>0</b>	<b>6,834</b>	<b>0</b>	<b>0</b>

**LIBRARY SVCS & TECHNOLOGY ACT  
DEPARTMENT RESOURCE SUMMARY**

**LIBRARY**

<b>ACTIVITIES</b>		<b>ACTUAL FY 21-22</b>	<b>ACTUAL FY 22-23</b>	<b>ADOPTED FY 23-24</b>	<b>PROPOSED FY 24-25</b>
REVENUES					
52001	Federal Grant-Indirect	16,150	0	0	0
	<b>TOTAL REVENUES</b>	16,150	0	0	0
EXPENDITURES					
15411194	LSTA-WORKFORCE TRAINING	16,150	0	0	0
	<b>TOTAL EXPENDITURES</b>	16,150	0	0	0
<b>OPERATING EXPENSES</b>		<b>ACTUAL FY 21-22</b>	<b>ACTUAL FY 22-23</b>	<b>ADOPTED FY 23-24</b>	<b>PROPOSED FY 24-25</b>
62000	CONTRACTUALS	70	0	0	0
63000	COMMODITIES	16,080	0	0	0
	<b>TOTAL</b>	<b>16,150</b>	<b>0</b>	<b>0</b>	<b>0</b>

**LIBRARY SVCS & TECHNOLOGY ACT**

LIBRARY		ACCOUNTING UNIT			
LSTA-WORKFORCE TRAINING		15411194			
Account Code	LINE ITEM RESOURCES	ACTUAL FY 21-22	ACTUAL FY 22-23	ADOPTED FY 23-24	PROPOSED FY 24-25
62300	Contract Services-Professional	70	0	0	0
	<b>SUBTOTAL CONTRACTUALS</b>	<b>70</b>	<b>0</b>	<b>0</b>	<b>0</b>
63001	Miscellaneous Operating Expenses	16,080	0	0	0
	<b>SUBTOTAL COMMODITIES</b>	<b>16,080</b>	<b>0</b>	<b>0</b>	<b>0</b>
	<b>TOTAL</b>	<b>16,150</b>	<b>0</b>	<b>0</b>	<b>0</b>

**LIBRARY SVCS & TECHNOLOGY ACT**

<b>LIBRARY</b>		<b>ACCOUNTING UNIT</b>			
<b>LSTA-LIBRARY GRANTS REVENUE</b>		<b>15411002</b>			
<b>Account Code</b>	<b>LINE ITEM RESOURCES</b>	<b>ACTUAL FY 21-22</b>	<b>ACTUAL FY 22-23</b>	<b>ADOPTED FY 23-24</b>	<b>PROPOSED FY 24-25</b>
52001	Federal Grant-Indirect	16,150	0	0	0
	<b>SUBTOTAL REVENUES</b>	<b>16,150</b>	<b>0</b>	<b>0</b>	<b>0</b>
	<b>TOTAL</b>	<b>16,150</b>	<b>0</b>	<b>0</b>	<b>0</b>

**American Rescue Plan Act  
DEPARTMENT RESOURCE SUMMARY**

**LIBRARY**

ACTIVITIES	ACTUAL FY 21-22	ACTUAL FY 22-23	ADOPTED FY 23-24	PROPOSED FY 24-25
EXPENDITURES				
18111013 ARPA-LIBRARY	489,994	1,676,237	0	0
TOTAL EXPENDITURES	489,994	1,676,237	0	0
OPERATING EXPENSES	ACTUAL FY 21-22	ACTUAL FY 22-23	ADOPTED FY 23-24	PROPOSED FY 24-25
63000 COMMODITIES	415,763	48,879	0	0
66000 CAPITAL	74,231	1,627,358	0	0
<b>TOTAL</b>	<b>489,994</b>	<b>1,676,237</b>	<b>0</b>	<b>0</b>

**American Rescue Plan Act**

LIBRARY		ACCOUNTING UNIT			
ARPA-LIBRARY		18111013			
Account Code	LINE ITEM RESOURCES	ACTUAL FY 21-22	ACTUAL FY 22-23	ADOPTED FY 23-24	PROPOSED FY 24-25
63001	Miscellaneous Operating Expenses	415,763	48,879	0	0
	<b>SUBTOTAL COMMODITIES</b>	<b>415,763</b>	<b>48,879</b>	<b>0</b>	<b>0</b>
66200	Buildings & Building Improvements	73,686	1,381,824	0	0
66220	Improvements Other Than Building	545	245,534	0	0
	<b>SUBTOTAL CAPITAL</b>	<b>74,231</b>	<b>1,627,358</b>	<b>0</b>	<b>0</b>
	<b>TOTAL</b>	<b>489,994</b>	<b>1,676,237</b>	<b>0</b>	<b>0</b>

# PARKS, RECREATION & COMMUNITY SERVICES



**Parks, Recreation, and Community Services  
Position Summary**

Authorized Personnel	Funded FY 23-24	Workforce Changes	Funded FY 24-25
Deputy Parks & Recreation & and Community Services Director (Recreation) (MM)	1		1
Deputy Parks & Recreation & and Community Services Director (Zoo) (MM)	1		1
Executive Director of Parks & Recreation & and Community Services (EM)	1		1
Executive Secretary (UC)	1		1
General Maintenance Worker*	2		2
Graphics Designer I	1		1
Lead Accounting Assistant	1		1
Management Aide (UC)	2		2
Management Analyst (UC)	2		2
Principal Management Analyst (AM)	1		1
Recreation and Community Services Supervisor	7		7
Recreation Program Coordinator	9		9
Recreation Specialist <sup>1**</sup>	14		14
Senior Accounting Assistant	1		1
Transportation Driver	3		3
Zoo Animal Care Manager (AM)	1		1
Zoo Curator of Education	1		1
Zoo Curator of Health	1		1
Zoo Education Specialist	4		4
Zoo Keeper I	7		7
Zoo Keeper II	2	1	3
Zoo Operations Coordinator	1		1
<b>Funded Total</b>	<b>64</b>	<b>1</b>	<b>65</b>

<sup>1</sup> Position(s) added in FY 23-24 Mid-Year Report Reso #2024-003  
\*Job Title Change in FY 23-24 Mid-Year Report Reso #2024-002  
\*\*Job Title Change in FY 24-25

GENERAL FUND	49.00
CANNABIS PUBLIC BENEFIT FUND	12.00
OTHER RESTRICTED FUND	4.00
<b>TOTAL FUNDED POSITIONS</b>	<b>65.00</b>



**GENERAL FUND  
DEPARTMENT RESOURCE SUMMARY**

**PARKS, REC. & COMMUNITY SERVICES**

<b>ACTIVITIES</b>		<b>ACTUAL FY 21-22</b>	<b>ACTUAL FY 22-23</b>	<b>ADOPTED FY 23-24</b>	<b>PROPOSED FY 24-25</b>
<b>EXPENDITURES</b>					
01113017	PRCSA - SERVICE ENHANCEMENT	5,419,691	1,493,958	2,810,130	3,853,670
01113200	PRCSA - ADMINISTRATION	1,413,657	1,012,415	1,170,920	1,198,850
01113220	PRCSA - ZOO	1,777,854	2,596,553	2,978,240	3,380,110
01113230	PRCSA - RECREATION & COMM. SVC	4,865,118	7,616,809	8,247,700	7,771,330
01113250	PRCSA - PARK FACILITIES	8,578,341	0	0	0
	<b>TOTAL EXPENDITURES</b>	<b>22,054,661</b>	<b>12,719,734</b>	<b>15,206,990</b>	<b>16,203,960</b>
<b>OPERATING EXPENSES</b>		<b>ACTUAL FY 21-22</b>	<b>ACTUAL FY 22-23</b>	<b>ADOPTED FY 23-24</b>	<b>PROPOSED FY 24-25</b>
61000	SALARIES & BENEFITS	8,292,996	6,897,954	8,013,700	8,791,050
62000	CONTRACTUALS	10,248,282	3,831,592	4,612,870	3,787,390
63000	COMMODITIES	1,212,066	809,371	743,480	1,044,980
65000	FIXED CHARGES	2,166,851	987,160	818,340	927,300
66000	CAPITAL	82,993	186,898	1,011,600	1,641,600
67000	DEBT SERVICE	51,475	6,759	7,000	11,640
	<b>TOTAL</b>	<b>22,054,661</b>	<b>12,719,734</b>	<b>15,206,990</b>	<b>16,203,960</b>

**GENERAL FUND**

PARKS, REC. & COMMUNITY SERVICES		ACCOUNTING UNIT			
PRCSA - SERVICE ENHANCEMENT		01113017			
Account Code	LINE ITEM RESOURCES	ACTUAL FY 21-22	ACTUAL FY 22-23	ADOPTED FY 23-24	PROPOSED FY 24-25
61000	Salaries Regular	856,172	97,526	221,990	234,550
61010	Salaries Cash Out/Separation	29,751	4,618	0	0
61020	Salaries Part-Time	586	0	39,460	39,440
61040	Salaries Overtime	10,738	5,997	0	0
61100	Retirement-Employer Normal Cost	77,566	10,705	27,870	28,670
61110	Part-Time Retirement	22	0	1,480	1,480
61120	Medicare Insurance	12,447	1,465	3,800	3,970
61130	Health Insurance	224,021	13,898	84,000	94,080
61170	Retiree Health Benefits	0	0	0	2,340
61180	Worker Compensation Insurance	0	5,888	50,120	5,700
	<b>SUBTOTAL SALARIES &amp; BENEFITS</b>	<b>1,211,302</b>	<b>140,098</b>	<b>428,720</b>	<b>410,230</b>
62010	Communications	0	0	2,290	0
62300	Contract Services-Professional	1,944,009	1,154,406	1,198,600	1,689,900
62320	Maintenance & Repair Buildings	2,244,045	0	0	0
	<b>SUBTOTAL CONTRACTUALS</b>	<b>4,188,054</b>	<b>1,154,406</b>	<b>1,200,890</b>	<b>1,689,900</b>
63001	Miscellaneous Operating Expenses	18,256	112,646	118,400	118,400
	<b>SUBTOTAL COMMODITIES</b>	<b>18,256</b>	<b>112,646</b>	<b>118,400</b>	<b>118,400</b>
65040	IT Maintenance Charge	0	78,080	11,380	23,750
65055	Communications- Landlines	0	0	0	3,310
65100	Insurance Charges	0	7,625	61,860	7,110
65105	Benefits Overhead	0	1,062	8,880	970
	<b>SUBTOTAL FIXED CHARGES</b>	<b>0</b>	<b>86,766</b>	<b>82,120</b>	<b>35,140</b>
66200	Buildings & Building Improvements	2,080	42	0	0
66220	Improvements Other Than Building	0	0	0	1,600,000
66400	Machinery & Equipment	0	0	980,000	0
	<b>SUBTOTAL CAPITAL</b>	<b>2,080</b>	<b>42</b>	<b>980,000</b>	<b>1,600,000</b>
	<b>TOTAL</b>	<b>5,419,691</b>	<b>1,493,958</b>	<b>2,810,130</b>	<b>3,853,670</b>

**GENERAL FUND**

<b>PARKS, REC. &amp; COMMUNITY SERVICES</b>		<b>ACCOUNTING UNIT</b>			
<b>REC COMM SVS-MGRL/SUPPORT SVS</b>		<b>01113002</b>			
<b>Account Code</b>	<b>LINE ITEM RESOURCES</b>	<b>ACTUAL FY 21-22</b>	<b>ACTUAL FY 22-23</b>	<b>ADOPTED FY 23-24</b>	<b>PROPOSED FY 24-25</b>
51301	Filming Permits	20,664	3,635	1,000	5,000
51302	Park Facility Permits	60	479	500	500
51303	Special Event Permit	5,513	5,494	500	5,000
53301	Center Programs	41,317	131,958	45,000	120,000
53303	Youth Sports	37,006	44,885	40,000	40,000
53304	Recreation Swim	0	42,925	0	50,000
53306	Adult Sports	0	11,505	0	10,000
53307	Youth Field Usage Fee	88,860	126,199	125,000	100,000
53308	Park Reservation	226,973	283,347	225,000	340,000
53309	Concession-Vending Machines	4,225	3,250	3,900	3,000
53310	Zoo Education	2,320	120,251	50,000	120,000
53312	Zoo Admissions	1,468,905	1,505,703	1,535,000	1,600,000
53313	Food Sale Concession	20,371	15,709	20,000	20,000
53316	Leisure Classes	23,760	48,428	35,000	75,000
53318	Tennis Reservation	807	85	0	0
53319	Recreation Staff Reimbursement	27,457	54,174	40,000	55,000
53331	City Events	200	137,076	150,000	50,000
53333	Pool Rental	0	0	0	2,000
53334	Swim Lessons	0	0	0	30,000
57010	Miscellaneous Recoveries	5,003	5,814	3,000	5,000
57300	Park Maintenance Expense Reimb	341	0	0	0
57304	Rancho Santiago Reimbursement/PR	34,648	67,120	56,440	56,440
57361	Recreation Facility Rental	30,239	106,865	55,000	100,000
57362	Rental Of Stadium	95,522	186,005	175,000	160,000
57380	Friend Of Zoo Vet Contribution	60,000	60,000	60,000	60,000
57383	Friend of Zoo Contribution	83,203	71,016	61,750	60,000
57385	Friend of Zoo Education Contribution	40,000	40,000	40,000	40,000
57390	PRCSA Godinez High School	8,854	5,761	0	0
57962	Lease Revenue	17,612	0	0	0
58020	Interest Income- Leases	2,908	0	0	0
59000	Transfer From Fund 069	0	0	75,000	0
	<b>SUBTOTAL REVENUES</b>	<b>2,346,768</b>	<b>3,077,685</b>	<b>2,797,090</b>	<b>3,106,940</b>
	<b>TOTAL</b>	<b>2,346,768</b>	<b>3,077,685</b>	<b>2,797,090</b>	<b>3,106,940</b>

**GENERAL FUND**

**PARKS, REC. & COMMUNITY SERVICES**

**ACCOUNTING UNIT**

**PRCSA - ADMINISTRATION**

**01113200**

<b>Account Code</b>	<b>LINE ITEM RESOURCES</b>	<b>ACTUAL FY 21-22</b>	<b>ACTUAL FY 22-23</b>	<b>ADOPTED FY 23-24</b>	<b>PROPOSED FY 24-25</b>
61000	Salaries Regular	814,515	587,993	667,320	740,500
61010	Salaries Cash Out/Separation	79,323	37,258	5,100	24,150
61020	Salaries Part-Time	8,581	12,651	31,800	31,800
61040	Salaries Overtime	199	0	0	0
61100	Retirement-Employer Normal Cost	42,789	45,369	65,390	70,220
61110	Part-Time Retirement	152	332	1,190	1,190
61120	Medicare Insurance	11,336	7,966	10,110	11,180
61130	Health Insurance	134,832	93,648	141,480	121,800
61170	Retiree Health Benefits	3,258	3,101	3,160	7,210
61180	Worker Compensation Insurance	47,330	35,488	48,150	35,090
	<b>SUBTOTAL SALARIES &amp; BENEFITS</b>	<b>1,142,315</b>	<b>823,806</b>	<b>973,700</b>	<b>1,043,140</b>
62010	Communications	30,418	16,446	30,830	0
62120	Training, Transportation, Meetings	0	2,075	3,000	3,000
62140	Membership, Subscription & Dues	0	90	2,450	2,450
62300	Contract Services-Professional	76,587	31,043	21,780	21,780
62302	Contracted Vendor Personnel Services	2,350	1,050	5,100	5,100
62600	Parking Validation	9,388	7,261	7,680	7,680
62700	Auto Expense	6,000	6,000	6,000	6,000
	<b>SUBTOTAL CONTRACTUALS</b>	<b>124,743</b>	<b>63,965</b>	<b>76,840</b>	<b>46,010</b>
63001	Miscellaneous Operating Expenses	9,977	15,468	12,600	12,600
63300	Gas & Diesel	250	506	0	0
	<b>SUBTOTAL COMMODITIES</b>	<b>10,227</b>	<b>15,974</b>	<b>12,600</b>	<b>12,600</b>
65010	Rental City Equipment	8,904	0	0	0
65012	Accident Repair & Replacement	168	0	0	0
65040	IT Maintenance Charge	57,580	55,770	39,820	41,560
65055	Communications- Landlines	0	0	0	5,790
65100	Insurance Charges	65,760	45,960	59,430	43,780
65105	Benefits Overhead	2,820	6,399	8,530	5,970
65210	Delivery Charges	1,140	0	0	0
	<b>SUBTOTAL FIXED CHARGES</b>	<b>136,372</b>	<b>108,129</b>	<b>107,780</b>	<b>97,100</b>
66511	Computer Software Subscriptions	0	540	0	0
	<b>SUBTOTAL CAPITAL</b>	<b>0</b>	<b>540</b>	<b>0</b>	<b>0</b>
	<b>TOTAL</b>	<b>1,413,657</b>	<b>1,012,415</b>	<b>1,170,920</b>	<b>1,198,850</b>

**GENERAL FUND**

PARKS, REC. & COMMUNITY SERVICES		ACCOUNTING UNIT			
PRCSA - ZOO		01113220			
Account Code	LINE ITEM RESOURCES	ACTUAL FY 21-22	ACTUAL FY 22-23	ADOPTED FY 23-24	PROPOSED FY 24-25
61000	Salaries Regular	402,314	825,022	1,075,970	1,257,700
61010	Salaries Cash Out/Separation	2,730	2,362	4,200	2,250
61020	Salaries Part-Time	130,648	318,340	308,550	359,870
61040	Salaries Overtime	10,605	37,063	3,300	3,300
61100	Retirement-Employer Normal Cost	27,520	54,312	101,260	114,220
61110	Part-Time Retirement	4,618	10,212	10,350	12,280
61120	Medicare Insurance	7,868	16,623	19,990	23,410
61130	Health Insurance	62,725	134,548	244,150	283,460
61170	Retiree Health Benefits	770	1,588	2,330	12,130
61180	Worker Compensation Insurance	34,977	67,765	63,450	66,800
	<b>SUBTOTAL SALARIES &amp; BENEFITS</b>	<b>684,775</b>	<b>1,467,836</b>	<b>1,833,550</b>	<b>2,135,420</b>
62000	Utilities	148,599	187,681	145,200	200,000
62010	Communications	34,014	31,453	61,360	23,600
62120	Training, Transportation, Meetings	8,903	37,598	6,000	6,000
62131	SAMA Wellness and Fitness Program Reimbursements	0	289	0	0
62140	Membership, Subscription & Dues	18,041	17,462	9,000	9,000
62251	Other Agency Services	630	637	0	0
62300	Contract Services-Professional	401,315	316,477	463,540	497,340
62320	Maintenance & Repair Buildings	19,200	31,174	0	0
	<b>SUBTOTAL CONTRACTUALS</b>	<b>630,702</b>	<b>622,772</b>	<b>685,100</b>	<b>735,940</b>
63001	Miscellaneous Operating Expenses	135,304	178,490	175,300	175,300
63300	Gas & Diesel	1,602	2,162	500	500
63400	Animal Food & Supp	72,422	76,822	103,400	103,400
	<b>SUBTOTAL COMMODITIES</b>	<b>209,328</b>	<b>257,474</b>	<b>279,200</b>	<b>279,200</b>
65010	Rental City Equipment	26,410	17,227	13,730	14,820
65011	Equipment Replacement Charges	4,128	0	2,250	5,200
65012	Accident Repair & Replacement	406	224	0	0
65040	IT Maintenance Charge	74,850	61,350	68,260	94,990
65055	Communications- Landlines	0	0	0	13,230
65100	Insurance Charges	86,950	87,761	78,300	83,340
65105	Benefits Overhead	3,350	12,220	11,250	11,370
65205	Internal Departments Personnel	18,576	2,659	0	0
65210	Delivery Charges	1,170	0	0	0
	<b>SUBTOTAL FIXED CHARGES</b>	<b>215,840</b>	<b>181,441</b>	<b>173,790</b>	<b>222,950</b>
66220	Improvements Other Than Building	19,600	14,378	0	0
66400	Machinery & Equipment	17,609	0	0	0
66511	Computer Software Subscriptions	0	52,652	6,600	6,600
	<b>SUBTOTAL CAPITAL</b>	<b>37,209</b>	<b>67,031</b>	<b>6,600</b>	<b>6,600</b>
	<b>TOTAL</b>	<b>1,777,854</b>	<b>2,596,553</b>	<b>2,978,240</b>	<b>3,380,110</b>

**GENERAL FUND**

PARKS, REC. & COMMUNITY SERVICES		ACCOUNTING UNIT			
PRCSA - RECREATION & COMM. SVC		01113230			
Account Code	LINE ITEM RESOURCES	ACTUAL FY 21-22	ACTUAL FY 22-23	ADOPTED FY 23-24	PROPOSED FY 24-25
61000	Salaries Regular	1,546,573	1,710,319	1,834,170	2,092,220
61010	Salaries Cash Out/Separation	91,451	55,090	17,800	11,900
61020	Salaries Part-Time	1,094,198	1,771,873	1,962,700	1,962,700
61040	Salaries Overtime	42,894	190,855	140,800	149,700
61100	Retirement-Employer Normal Cost	91,225	130,873	161,330	186,340
61110	Part-Time Retirement	37,920	54,864	73,600	73,600
61120	Medicare Insurance	39,739	51,670	55,000	57,700
61130	Health Insurance	249,774	292,688	376,320	445,080
61170	Retiree Health Benefits	1,407	1,444	1,520	19,580
61180	Worker Compensation Insurance	235,950	206,538	154,490	203,440
	<b>SUBTOTAL SALARIES &amp; BENEFITS</b>	<b>3,431,131</b>	<b>4,466,215</b>	<b>4,777,730</b>	<b>5,202,260</b>
62010	Communications	167,111	213,260	206,480	122,980
62012	Cellular Phone Charges	0	0	0	14,400
62120	Training, Transportation, Meetings	1,161	10,168	8,000	8,320
62140	Membership, Subscription & Dues	10,363	13,501	23,800	25,800
62300	Contract Services-Professional	399,266	1,706,425	2,356,360	1,133,640
62600	Parking Validation	13,629	47,094	55,400	10,400
	<b>SUBTOTAL CONTRACTUALS</b>	<b>591,530</b>	<b>1,990,449</b>	<b>2,650,040</b>	<b>1,315,540</b>
63001	Miscellaneous Operating Expenses	168,078	398,034	284,980	586,480
63300	Gas & Diesel	21,943	25,243	48,300	48,300
	<b>SUBTOTAL COMMODITIES</b>	<b>190,021</b>	<b>423,277</b>	<b>333,280</b>	<b>634,780</b>
65010	Rental City Equipment	109,517	146,903	88,940	95,970
65011	Equipment Replacement Charges	40,722	9,837	21,440	24,080
65012	Accident Repair & Replacement	1,589	2,252	6,760	14,820
65040	IT Maintenance Charge	138,180	128,280	119,460	130,610
65055	Communications- Landlines	0	0	0	18,190
65100	Insurance Charges	330,886	267,749	190,670	253,820
65105	Benefits Overhead	7,158	37,245	27,380	34,620
65210	Delivery Charges	4,622	0	0	0
65400	Indirect Costs	13,004	18,557	0	0
	<b>SUBTOTAL FIXED CHARGES</b>	<b>645,678</b>	<b>610,824</b>	<b>454,650</b>	<b>572,110</b>
66400	Machinery & Equipment	0	109,182	0	0
66511	Computer Software Subscriptions	0	10,104	25,000	35,000
	<b>SUBTOTAL CAPITAL</b>	<b>0</b>	<b>119,285</b>	<b>25,000</b>	<b>35,000</b>
67200	Principal-Leases	5,870	6,054	7,000	11,640
67210	Interest-Leases	888	705	0	0
	<b>SUBTOTAL DEBT SERVICE</b>	<b>6,759</b>	<b>6,759</b>	<b>7,000</b>	<b>11,640</b>
	<b>TOTAL</b>	<b>4,865,118</b>	<b>7,616,809</b>	<b>8,247,700</b>	<b>7,771,330</b>

**GENERAL FUND**

PARKS, REC. & COMMUNITY SERVICES		ACCOUNTING UNIT			
PRCSA - PARK FACILITIES		01113250			
Account Code	LINE ITEM RESOURCES	ACTUAL FY 21-22	ACTUAL FY 22-23	ADOPTED FY 23-24	PROPOSED FY 24-25
61000	Salaries Regular	974,791	0	0	0
61010	Salaries Cash Out/Separation	173,958	0	0	0
61020	Salaries Part-Time	235,915	0	0	0
61040	Salaries Overtime	32,182	0	0	0
61100	Retirement-Employer Normal Cost	66,932	0	0	0
61102	Retirement- Employer Unfunded- Miscellaneous	19,520	0	0	0
61110	Part-Time Retirement	8,298	0	0	0
61120	Medicare Insurance	15,893	0	0	0
61130	Health Insurance	183,026	0	0	0
61170	Retiree Health Benefits	1,438	0	0	0
61180	Worker Compensation Insurance	111,520	0	0	0
	<b>SUBTOTAL SALARIES &amp; BENEFITS</b>	<b>1,823,474</b>	<b>0</b>	<b>0</b>	<b>0</b>
62000	Utilities	1,524,893	0	0	0
62010	Communications	33,593	0	0	0
62120	Training, Transportation, Meetings	4,616	0	0	0
62140	Membership, Subscription & Dues	3,534	0	0	0
62251	Other Agency Services	63,462	0	0	0
62300	Contract Services-Professional	352,406	0	0	0
62320	Maintenance & Repair Buildings	2,728,461	0	0	0
62501	Operating Lease Expense	672	0	0	0
62600	Parking Validation	1,615	0	0	0
	<b>SUBTOTAL CONTRACTUALS</b>	<b>4,713,252</b>	<b>0</b>	<b>0</b>	<b>0</b>
63001	Miscellaneous Operating Expenses	114,075	0	0	0
63200	Operating Materials & Supplies	599,023	0	0	0
63300	Gas & Diesel	71,137	0	0	0
	<b>SUBTOTAL COMMODITIES</b>	<b>784,234</b>	<b>0</b>	<b>0</b>	<b>0</b>
65000	Building Rental	447,140	0	0	0
65010	Rental City Equipment	282,345	0	0	0
65011	Equipment Replacement Charges	46,056	0	0	0
65012	Accident Repair & Replacement	4,570	0	0	0
65020	City Yard Rental	107,560	0	0	0
65040	IT Maintenance Charge	132,430	0	0	0
65100	Insurance Charges	139,470	0	0	0
65105	Benefits Overhead	7,820	0	0	0
65210	Delivery Charges	1,570	0	0	0
	<b>SUBTOTAL FIXED CHARGES</b>	<b>1,168,961</b>	<b>0</b>	<b>0</b>	<b>0</b>
66200	Buildings & Building Improvements	2,100	0	0	0
66220	Improvements Other Than Building	41,604	0	0	0
	<b>SUBTOTAL CAPITAL</b>	<b>43,704</b>	<b>0</b>	<b>0</b>	<b>0</b>
67003	Loan Payment-OBF	44,716	0	0	0
	<b>SUBTOTAL DEBT SERVICE</b>	<b>44,716</b>	<b>0</b>	<b>0</b>	<b>0</b>
	<b>TOTAL</b>	<b>8,578,341</b>	<b>0</b>	<b>0</b>	<b>0</b>

**CANNABIS PUBLIC BENEFIT  
DEPARTMENT RESOURCE SUMMARY**

**PARKS, REC. & COMMUNITY SERVICES**

<b>ACTIVITIES</b>		<b>ACTUAL FY 21-22</b>	<b>ACTUAL FY 22-23</b>	<b>ADOPTED FY 23-24</b>	<b>PROPOSED FY 24-25</b>
EXPENDITURES					
01213020	PRCSA YOUTH SERVICES	3,426,287	6,766,784	3,207,410	3,410,190
	TOTAL EXPENDITURES	3,426,287	6,766,784	3,207,410	3,410,190
<b>OPERATING EXPENSES</b>		<b>ACTUAL FY 21-22</b>	<b>ACTUAL FY 22-23</b>	<b>ADOPTED FY 23-24</b>	<b>PROPOSED FY 24-25</b>
61000	SALARIES & BENEFITS	363,416	1,469,530	2,608,290	2,541,280
62000	CONTRACTUALS	728,379	226,535	257,430	419,450
63000	COMMODITIES	65,145	88,251	130,380	290,670
65000	FIXED CHARGES	67,063	108,304	205,570	154,790
66000	CAPITAL	1,754,585	4,840,431	0	0
69000	MISCELLANEOUS	447,700	33,733	5,740	4,000
	<b>TOTAL</b>	<b>3,426,287</b>	<b>6,766,784</b>	<b>3,207,410</b>	<b>3,410,190</b>



**CANNABIS PUBLIC BENEFIT**

PARKS, REC. & COMMUNITY SERVICES		ACCOUNTING UNIT			
PRCSA YOUTH SERVICES		01213020			
Account Code	LINE ITEM RESOURCES	ACTUAL FY 21-22	ACTUAL FY 22-23	ADOPTED FY 23-24	PROPOSED FY 24-25
61000	Salaries Regular	173,563	500,635	664,550	808,390
61010	Salaries Cash Out/Separation	0	1,433	0	0
61020	Salaries Part-Time	70,170	272,949	1,041,060	989,560
61030	Salaries Participant	0	392,019	417,880	288,000
61040	Salaries Overtime	1,602	22,367	0	0
61100	Retirement-Employer Normal Cost	21,097	50,118	78,870	93,610
61110	Part-Time Retirement	14,812	25,716	54,710	47,910
61120	Medicare Insurance	8,230	17,653	30,780	30,230
61130	Health Insurance	43,865	117,012	219,790	230,350
61170	Retiree Health Benefits	0	0	0	8,030
61180	Worker Compensation Insurance	30,077	69,629	100,650	45,200
	<b>SUBTOTAL SALARIES &amp; BENEFITS</b>	<b>363,416</b>	<b>1,469,530</b>	<b>2,608,290</b>	<b>2,541,280</b>
62010	Communications	255	1,913	15,310	0
62120	Training, Transportation, Meetings	2,841	6,793	12,000	12,000
62140	Membership, Subscription & Dues	0	990	0	0
62300	Contract Services-Professional	725,283	161,422	148,120	364,700
62500	Rent Payments	0	54,718	82,000	42,750
62600	Parking Validation	0	700	0	0
	<b>SUBTOTAL CONTRACTUALS</b>	<b>728,379</b>	<b>226,535</b>	<b>257,430</b>	<b>419,450</b>
63001	Miscellaneous Operating Expenses	64,986	88,072	130,380	290,670
63300	Gas & Diesel	159	179	0	0
	<b>SUBTOTAL COMMODITIES</b>	<b>65,145</b>	<b>88,251</b>	<b>130,380</b>	<b>290,670</b>
65010	Rental City Equipment	2,385	1,682	0	0
65011	Equipment Replacement Charges	0	0	0	12,450
65012	Accident Repair & Replacement	68	43	0	0
65040	IT Maintenance Charge	28,790	27,890	65,820	68,690
65055	Communications- Landlines	0	0	0	9,570
65100	Insurance Charges	34,300	60,871	122,750	56,390
65105	Benefits Overhead	1,520	8,351	17,000	7,690
65205	Internal Departments Personnel	0	9,323	0	0
65400	Indirect Costs	0	144	0	0
	<b>SUBTOTAL FIXED CHARGES</b>	<b>67,063</b>	<b>108,304</b>	<b>205,570</b>	<b>154,790</b>
66220	Improvements Other Than Building	1,585,337	4,840,431	0	0
66400	Machinery & Equipment	169,249	0	0	0
66600	Books Records Video	0	0	0	0
	<b>SUBTOTAL CAPITAL</b>	<b>1,754,585</b>	<b>4,840,431</b>	<b>0</b>	<b>0</b>
69135	Payment to Subagent	447,700	33,199	0	0
69143	Transportation Pass for Partic	0	534	5,740	4,000
	<b>SUBTOTAL MISCELLANEOUS</b>	<b>447,700</b>	<b>33,733</b>	<b>5,740</b>	<b>4,000</b>
	<b>TOTAL</b>	<b>3,426,287</b>	<b>6,766,784</b>	<b>3,207,410</b>	<b>3,410,190</b>

**PRCSA FEE & DONATION  
DEPARTMENT RESOURCE SUMMARY**

**PARKS, REC. & COMMUNITY SERVICES**

<b>ACTIVITIES</b>		<b>ACTUAL FY 21-22</b>	<b>ACTUAL FY 22-23</b>	<b>ADOPTED FY 23-24</b>	<b>PROPOSED FY 24-25</b>
<b>REVENUES</b>					
57081	Gifts & Donations	781,500	10,000	0	0
58000	Earning On Investments	6,712	10,043	0	5,000
	<b>TOTAL REVENUES</b>	<b>788,212</b>	<b>20,043</b>	<b>0</b>	<b>5,000</b>
<b>EXPENDITURES</b>					
02213200	PRCSA FEE & DONATION	242,764	40,800	44,000	39,950
	<b>TOTAL EXPENDITURES</b>	<b>242,764</b>	<b>40,800</b>	<b>44,000</b>	<b>39,950</b>
<b>OPERATING EXPENSES</b>		<b>ACTUAL FY 21-22</b>	<b>ACTUAL FY 22-23</b>	<b>ADOPTED FY 23-24</b>	<b>PROPOSED FY 24-25</b>
62000	CONTRACTUALS	214,183	26,625	44,000	19,950
63000	COMMODITIES	28,581	4,175	0	20,000
66000	CAPITAL	0	10,000	0	0
	<b>TOTAL</b>	<b>242,764</b>	<b>40,800</b>	<b>44,000</b>	<b>39,950</b>

**PRCSA FEE & DONATION**

PARKS, REC. & COMMUNITY SERVICES		ACCOUNTING UNIT			
PRCSA FEE & DONATION		02213002			
Account Code	LINE ITEM RESOURCES	ACTUAL FY 21-22	ACTUAL FY 22-23	ADOPTED FY 23-24	PROPOSED FY 24-25
57081	Gifts & Donations	781,500	10,000	0	0
58000	Earning On Investments	6,712	10,043	0	5,000
	<b>SUBTOTAL REVENUES</b>	<b>788,212</b>	<b>20,043</b>	<b>0</b>	<b>5,000</b>
	<b>TOTAL</b>	<b>788,212</b>	<b>20,043</b>	<b>0</b>	<b>5,000</b>

**PRCSA FEE & DONATION**

PARKS, REC. & COMMUNITY SERVICES		ACCOUNTING UNIT			
PRCSA FEE & DONATION		02213200			
Account Code	LINE ITEM RESOURCES	ACTUAL FY 21-22	ACTUAL FY 22-23	ADOPTED FY 23-24	PROPOSED FY 24-25
62140	Membership, Subscription & Dues	8,030	0	0	0
62300	Contract Services-Professional	206,153	26,625	44,000	19,950
	<b>SUBTOTAL CONTRACTUALS</b>	<b>214,183</b>	<b>26,625</b>	<b>44,000</b>	<b>19,950</b>
63001	Miscellaneous Operating Expenses	28,581	4,175	0	20,000
	<b>SUBTOTAL COMMODITIES</b>	<b>28,581</b>	<b>4,175</b>	<b>0</b>	<b>20,000</b>
66220	Improvements Other Than Building	0	10,000	0	0
	<b>SUBTOTAL CAPITAL</b>	<b>0</b>	<b>10,000</b>	<b>0</b>	<b>0</b>
	<b>TOTAL</b>	<b>242,764</b>	<b>40,800</b>	<b>44,000</b>	<b>39,950</b>

**CAPITAL OUTLAY FUND  
DEPARTMENT RESOURCE SUMMARY**

**PARKS, REC. & COMMUNITY SERVICES**

<b>ACTIVITIES</b>		<b>ACTUAL FY 21-22</b>	<b>ACTUAL FY 22-23</b>	<b>ADOPTED FY 23-24</b>	<b>PROPOSED FY 24-25</b>
<b>REVENUES</b>					
53332	Baseball Surcharge	5,717	4,044	0	0
57363	Cell Tower Lease Agreement	638,962	597,957	600,000	600,000
57961	Contra Rent Revenue GASB 87	(260,338)	0	0	0
57962	Lease Revenue	297,274	0	0	0
58000	Earning On Investments	26,400	27,292	0	20,000
58020	Interest Income- Leases	46,090	0	0	0
	<b>TOTAL REVENUES</b>	<b>754,104</b>	<b>629,293</b>	<b>600,000</b>	<b>620,000</b>
<b>EXPENDITURES</b>					
05113263	PARK IMPROVEMENTS	1,252,762	1,784,940	630,000	785,000
	<b>TOTAL EXPENDITURES</b>	<b>1,252,762</b>	<b>1,784,940</b>	<b>630,000</b>	<b>785,000</b>
<b>OPERATING EXPENSES</b>		<b>ACTUAL FY 21-22</b>	<b>ACTUAL FY 22-23</b>	<b>ADOPTED FY 23-24</b>	<b>PROPOSED FY 24-25</b>
62000	CONTRACTUALS	305,350	150,024	315,000	415,000
63000	COMMODITIES	281,588	621,176	315,000	70,000
66000	CAPITAL	665,824	1,013,739	0	300,000
	<b>TOTAL</b>	<b>1,252,762</b>	<b>1,784,940</b>	<b>630,000</b>	<b>785,000</b>

**CAPITAL OUTLAY FUND**

<b>PARKS, REC. &amp; COMMUNITY SERVICES</b>		<b>ACCOUNTING UNIT</b>			
<b>MISCELLENOUS REVENUE</b>		<b>05113002</b>			
<b>Account Code</b>	<b>LINE ITEM RESOURCES</b>	<b>ACTUAL FY 21-22</b>	<b>ACTUAL FY 22-23</b>	<b>ADOPTED FY 23-24</b>	<b>PROPOSED FY 24-25</b>
53332	Baseball Surcharge	5,717	4,044	0	0
57363	Cell Tower Lease Agreement	638,962	597,957	600,000	600,000
57961	Contra Rent Revenue GASB 87	(260,338)	0	0	0
57962	Lease Revenue	297,274	0	0	0
58000	Earning On Investments	26,400	27,292	0	20,000
58020	Interest Income- Leases	46,090	0	0	0
	<b>SUBTOTAL REVENUES</b>	<b>754,104</b>	<b>629,293</b>	<b>600,000</b>	<b>620,000</b>
	<b>TOTAL</b>	<b>754,104</b>	<b>629,293</b>	<b>600,000</b>	<b>620,000</b>

**CAPITAL OUTLAY FUND**

**PARKS, REC. & COMMUNITY SERVICES**

**ACCOUNTING UNIT**

**PARK IMPROVEMENTS**

**05113263**

<b>Account Code</b>	<b>LINE ITEM RESOURCES</b>	<b>ACTUAL FY 21-22</b>	<b>ACTUAL FY 22-23</b>	<b>ADOPTED FY 23-24</b>	<b>PROPOSED FY 24-25</b>
62320	Maintenance & Repair Buildings	305,350	150,024	315,000	415,000
	<b>SUBTOTAL CONTRACTUALS</b>	<b>305,350</b>	<b>150,024</b>	<b>315,000</b>	<b>415,000</b>
63200	Operating Materials & Supplies	281,588	621,176	315,000	70,000
	<b>SUBTOTAL COMMODITIES</b>	<b>281,588</b>	<b>621,176</b>	<b>315,000</b>	<b>70,000</b>
66200	Buildings & Building Improvements	12,475	0	0	300,000
66220	Improvements Other Than Building	653,349	1,013,739	0	0
	<b>SUBTOTAL CAPITAL</b>	<b>665,824</b>	<b>1,013,739</b>	<b>0</b>	<b>300,000</b>
	<b>TOTAL</b>	<b>1,252,762</b>	<b>1,784,940</b>	<b>630,000</b>	<b>785,000</b>

**CIVIC CENTER MAINTENANCE  
DEPARTMENT RESOURCE SUMMARY**

**PARKS, REC. & COMMUNITY SERVICES**

ACTIVITIES		ACTUAL FY 21-22	ACTUAL FY 22-23	ADOPTED FY 23-24	PROPOSED FY 24-25
<b>REVENUES</b>					
53322	Civic Center Project Charges	81,501	0	0	0
53323	Civic Center Maintenance Charges	1,508,286	0	0	0
53324	Civic Center Police Security	1,587,921	0	0	0
59000-011	Transfer From Fund 011	600,000	0	0	0
	<b>TOTAL REVENUES</b>	<b>3,777,708</b>	<b>0</b>	<b>0</b>	<b>0</b>
<b>EXPENDITURES</b>					
07413015	NON-DEPARTMENT CIVIC CENTER	600,000	0	0	0
07413250	CIVIC CTR-REGULAR MAINTENANCE	1,486,526	0	0	0
07413260	CIVIC CTR-CAPITAL PROJECT	59,138	0	0	0
	<b>TOTAL EXPENDITURES</b>	<b>2,145,664</b>	<b>0</b>	<b>0</b>	<b>0</b>
OPERATING EXPENSES		ACTUAL FY 21-22	ACTUAL FY 22-23	ADOPTED FY 23-24	PROPOSED FY 24-25
61000	SALARIES & BENEFITS	25,807	0	0	0
62000	CONTRACTUALS	1,364,852	0	0	0
63000	COMMODITIES	26,418	0	0	0
65000	FIXED CHARGES	51,678	0	0	0
66000	CAPITAL	59,138	0	0	0
67000	DEBT SERVICE	14,383	0	0	0
68000	TRANSFERS	3,389	0	0	0
69000	MISCELLANEOUS	600,000	0	0	0
	<b>TOTAL</b>	<b>2,145,664</b>	<b>0</b>	<b>0</b>	<b>0</b>



**CIVIC CENTER MAINTENANCE**

**PARKS, REC. & COMMUNITY SERVICES**

**ACCOUNTING UNIT**

**NON-DEPARTMENT CIVIC CENTER**

**07413002**

<b>Account Code</b>	<b>LINE ITEM RESOURCES</b>	<b>ACTUAL FY 21-22</b>	<b>ACTUAL FY 22-23</b>	<b>ADOPTED FY 23-24</b>	<b>PROPOSED FY 24-25</b>
53322	Civic Center Project Charges	81,501	0	0	0
53323	Civic Center Maintenance Charges	1,508,286	0	0	0
53324	Civic Center Police Security	1,587,921	0	0	0
59000	Transfer From Fund 011	600,000	0	0	0
	<b>SUBTOTAL REVENUES</b>	<b>3,777,708</b>	<b>0</b>	<b>0</b>	<b>0</b>
	<b>TOTAL</b>	<b>3,777,708</b>	<b>0</b>	<b>0</b>	<b>0</b>

**CIVIC CENTER MAINTENANCE**

**PARKS, REC. & COMMUNITY SERVICES**

**ACCOUNTING UNIT**

**NON-DEPARTMENT CIVIC CENTER**

**07413015**

<b>Account Code</b>	<b>LINE ITEM RESOURCES</b>	<b>ACTUAL FY 21-22</b>	<b>ACTUAL FY 22-23</b>	<b>ADOPTED FY 23-24</b>	<b>PROPOSED FY 24-25</b>
69135	Payment to Subagent	600,000	0	0	0
	<b>SUBTOTAL MISCELLANEOUS</b>	<b>600,000</b>	<b>0</b>	<b>0</b>	<b>0</b>
	<b>TOTAL</b>	<b>600,000</b>	<b>0</b>	<b>0</b>	<b>0</b>

**CIVIC CENTER MAINTENANCE**

**PARKS, REC. & COMMUNITY SERVICES**

**ACCOUNTING UNIT**

**CIVIC CTR-REGULAR MAINTENANCE**

**07413250**

<b>Account Code</b>	<b>LINE ITEM RESOURCES</b>	<b>ACTUAL FY 21-22</b>	<b>ACTUAL FY 22-23</b>	<b>ADOPTED FY 23-24</b>	<b>PROPOSED FY 24-25</b>
61000	Salaries Regular	651	0	0	0
61040	Salaries Overtime	1,673	0	0	0
61100	Retirement-Employer Normal Cost	24	0	0	0
61102	Retirement- Employer Unfunded- Miscellaneous	19,650	0	0	0
61120	Medicare Insurance	4	0	0	0
61130	Health Insurance	95	0	0	0
61180	Worker Compensation Insurance	3,710	0	0	0
	<b>SUBTOTAL SALARIES &amp; BENEFITS</b>	<b>25,807</b>	<b>0</b>	<b>0</b>	<b>0</b>
62000	Utilities	307,933	0	0	0
62010	Communications	1,636	0	0	0
62300	Contract Services-Professional	2,789	0	0	0
62320	Maintenance & Repair Buildings	1,052,494	0	0	0
	<b>SUBTOTAL CONTRACTUALS</b>	<b>1,364,852</b>	<b>0</b>	<b>0</b>	<b>0</b>
63200	Operating Materials & Supplies	17,525	0	0	0
63300	Gas & Diesel	8,893	0	0	0
	<b>SUBTOTAL COMMODITIES</b>	<b>26,418</b>	<b>0</b>	<b>0</b>	<b>0</b>
65010	Rental City Equipment	6,060	0	0	0
65012	Accident Repair & Replacement	84	0	0	0
65040	IT Maintenance Charge	23,030	0	0	0
65100	Insurance Charges	20,610	0	0	0
65105	Benefits Overhead	1,330	0	0	0
65400	Indirect Costs	564	0	0	0
	<b>SUBTOTAL FIXED CHARGES</b>	<b>51,678</b>	<b>0</b>	<b>0</b>	<b>0</b>
67003	Loan Payment-OBF	14,383	0	0	0
	<b>SUBTOTAL DEBT SERVICE</b>	<b>14,383</b>	<b>0</b>	<b>0</b>	<b>0</b>
68001	POB Misc Xfer to Fund 406	3,389	0	0	0
	<b>SUBTOTAL TRANSFERS</b>	<b>3,389</b>	<b>0</b>	<b>0</b>	<b>0</b>
	<b>TOTAL</b>	<b>1,486,526</b>	<b>0</b>	<b>0</b>	<b>0</b>

**CIVIC CENTER MAINTENANCE**

**PARKS, REC. & COMMUNITY SERVICES**

**ACCOUNTING UNIT**

**CIVIC CTR-CAPITAL PROJECT**

**07413260**

Account Code	LINE ITEM RESOURCES	ACTUAL FY 21-22	ACTUAL FY 22-23	ADOPTED FY 23-24	PROPOSED FY 24-25
66220	Improvements Other Than Building	59,138	0	0	0
	<b>SUBTOTAL CAPITAL</b>	<b>59,138</b>	<b>0</b>	<b>0</b>	<b>0</b>
	<b>TOTAL</b>	<b>59,138</b>	<b>0</b>	<b>0</b>	<b>0</b>

**REC/COM SVS ST URBAN OPEN SPAC  
DEPARTMENT RESOURCE SUMMARY**

**PARKS, REC. & COMMUNITY SERVICES**

<b>ACTIVITIES</b>		<b>ACTUAL FY 21-22</b>	<b>ACTUAL FY 22-23</b>	<b>ADOPTED FY 23-24</b>	<b>PROPOSED FY 24-25</b>
<b>REVENUES</b>					
52025	State Grants-Direct	764,368	2,451,215	0	0
	<b>TOTAL REVENUES</b>	764,368	2,451,215	0	0
<b>EXPENDITURES</b>					
16113263	SANTA ANA RIVER CONSERVANCY PROGRAM	601,892	172,872	0	0
16113264	2018 Parks Bond Act-SPD&CR	563,999	1,138,585	0	0
16113268	2002 CA YOUTH SOCCER & REC DEV	0	1,000,000	0	0
16113269	2018 Parks Bond Act-Per Capita	0	177,952	0	0
	<b>TOTAL EXPENDITURES</b>	1,165,892	2,489,409	0	0
<b>OPERATING EXPENSES</b>		<b>ACTUAL FY 21-22</b>	<b>ACTUAL FY 22-23</b>	<b>ADOPTED FY 23-24</b>	<b>PROPOSED FY 24-25</b>
66000	CAPITAL	1,165,892	2,489,409	0	0
	<b>TOTAL</b>	<b>1,165,892</b>	<b>2,489,409</b>	<b>0</b>	<b>0</b>

**REC/COM SVS ST URBAN OPEN SPAC**

PARKS, REC. & COMMUNITY SERVICES		ACCOUNTING UNIT			
2018 Parks Bond Act-SPD&CR		16113264			
Account Code	LINE ITEM RESOURCES	ACTUAL FY 21-22	ACTUAL FY 22-23	ADOPTED FY 23-24	PROPOSED FY 24-25
66220	Improvements Other Than Building	563,999	1,138,585	0	0
	<b>SUBTOTAL CAPITAL</b>	<b>563,999</b>	<b>1,138,585</b>	<b>0</b>	<b>0</b>
	<b>TOTAL</b>	<b>563,999</b>	<b>1,138,585</b>	<b>0</b>	<b>0</b>

**REC/COM SVS ST URBAN OPEN SPAC**

<b>PARKS, REC. &amp; COMMUNITY SERVICES</b>		<b>ACCOUNTING UNIT</b>			
<b>2018 Parks Bond Act-Per Capita</b>		<b>16113269</b>			
Account Code	LINE ITEM RESOURCES	ACTUAL FY 21-22	ACTUAL FY 22-23	ADOPTED FY 23-24	PROPOSED FY 24-25
66220	Improvements Other Than Building	0	177,952	0	0
	<b>SUBTOTAL CAPITAL</b>	<b>0</b>	<b>177,952</b>	<b>0</b>	<b>0</b>
	<b>TOTAL</b>	<b>0</b>	<b>177,952</b>	<b>0</b>	<b>0</b>

**REC/COM SVS ST URBAN OPEN SPAC**

<b>PARKS, REC. &amp; COMMUNITY SERVICES</b>		<b>ACCOUNTING UNIT</b>			
<b>PARKS/REC CAPITAL GRANTS</b>		<b>16113002</b>			
Account Code	LINE ITEM RESOURCES	ACTUAL FY 21-22	ACTUAL FY 22-23	ADOPTED FY 23-24	PROPOSED FY 24-25
52025	State Grants-Direct	764,368	2,451,215	0	0
	<b>SUBTOTAL REVENUES</b>	<b>764,368</b>	<b>2,451,215</b>	<b>0</b>	<b>0</b>
	<b>TOTAL</b>	<b>764,368</b>	<b>2,451,215</b>	<b>0</b>	<b>0</b>



**REC/COM SVS ST URBAN OPEN SPAC**

**PARKS, REC. & COMMUNITY SERVICES**

**ACCOUNTING UNIT**

**SANTA ANA RIVER CONSERVANCY PROGRAM**

**16113263**

<b>Account Code</b>	<b>LINE ITEM RESOURCES</b>	<b>ACTUAL FY 21-22</b>	<b>ACTUAL FY 22-23</b>	<b>ADOPTED FY 23-24</b>	<b>PROPOSED FY 24-25</b>
66220	Improvements Other Than Building	601,892	172,872	0	0
	<b>SUBTOTAL CAPITAL</b>	<b>601,892</b>	<b>172,872</b>	<b>0</b>	<b>0</b>
	<b>TOTAL</b>	<b>601,892</b>	<b>172,872</b>	<b>0</b>	<b>0</b>

**REC/COM SVS ST URBAN OPEN SPAC**

**PARKS, REC. & COMMUNITY SERVICES**

**ACCOUNTING UNIT**

**2002 CA YOUTH SOCCER & REC DEV**

**16113268**

Account Code	LINE ITEM RESOURCES	ACTUAL FY 21-22	ACTUAL FY 22-23	ADOPTED FY 23-24	PROPOSED FY 24-25
66220	Improvements Other Than Building	0	1,000,000	0	0
	<b>SUBTOTAL CAPITAL</b>	<b>0</b>	<b>1,000,000</b>	<b>0</b>	<b>0</b>
	<b>TOTAL</b>	<b>0</b>	<b>1,000,000</b>	<b>0</b>	<b>0</b>

**RECREATION GRANTS FUND  
DEPARTMENT RESOURCE SUMMARY**

**PARKS, REC. & COMMUNITY SERVICES**

ACTIVITIES	ACTUAL FY 21-22	ACTUAL FY 22-23	ADOPTED FY 23-24	PROPOSED FY 24-25
REVENUES				
52040 Grant-Other	259,042	280,104	300,000	308,850
58000 Earning On Investments	3,497	6,086	0	0
TOTAL REVENUES	262,539	286,190	300,000	308,850
EXPENDITURES				
16913202 OCTA SR MOBILITY PROGRAM	126,781	123,628	808,480	439,070
TOTAL EXPENDITURES	126,781	123,628	808,480	439,070
OPERATING EXPENSES	ACTUAL FY 21-22	ACTUAL FY 22-23	ADOPTED FY 23-24	PROPOSED FY 24-25
61000 SALARIES & BENEFITS	77,514	67,862	710,570	324,930
62000 CONTRACTUALS	1,210	32	0	0
63000 COMMODITIES	567	1,859	12,000	12,000
65000 FIXED CHARGES	47,491	53,875	85,910	102,140
<b>TOTAL</b>	<b>126,781</b>	<b>123,628</b>	<b>808,480</b>	<b>439,070</b>

**RECREATION GRANTS FUND**

**PARKS, REC. & COMMUNITY SERVICES**

**ACCOUNTING UNIT**

**RECREATION GRANTS REVENUE**

**16913002**

<b>Account Code</b>	<b>LINE ITEM RESOURCES</b>	<b>ACTUAL FY 21-22</b>	<b>ACTUAL FY 22-23</b>	<b>ADOPTED FY 23-24</b>	<b>PROPOSED FY 24-25</b>
52040	Grant-Other	259,042	280,104	300,000	308,850
58000	Earning On Investments	3,497	6,086	0	0
	<b>SUBTOTAL REVENUES</b>	<b>262,539</b>	<b>286,190</b>	<b>300,000</b>	<b>308,850</b>
	<b>TOTAL</b>	<b>262,539</b>	<b>286,190</b>	<b>300,000</b>	<b>308,850</b>

**RECREATION GRANTS FUND**

PARKS, REC. & COMMUNITY SERVICES		ACCOUNTING UNIT			
OCTA SR MOBILITY PROGRAM		16913202			
Account Code	LINE ITEM RESOURCES	ACTUAL FY 21-22	ACTUAL FY 22-23	ADOPTED FY 23-24	PROPOSED FY 24-25
61000	Salaries Regular	0	4,995	422,330	179,410
61020	Salaries Part-Time	66,218	53,912	42,690	0
61100	Retirement-Employer Normal Cost	0	213	50,950	24,220
61102	Retirement- Employer Unfunded- Miscellaneous	0	494	0	5,230
61110	Part-Time Retirement	2,586	2,251	1,600	0
61120	Medicare Insurance	1,000	1,011	6,430	3,630
61130	Health Insurance	0	832	182,700	106,560
61170	Retiree Health Benefits	0	0	0	2,440
61180	Worker Compensation Insurance	7,710	4,153	3,870	3,440
	<b>SUBTOTAL SALARIES &amp; BENEFITS</b>	<b>77,514</b>	<b>67,862</b>	<b>710,570</b>	<b>324,930</b>
62300	Contract Services-Professional	1,210	32	0	0
	<b>SUBTOTAL CONTRACTUALS</b>	<b>1,210</b>	<b>32</b>	<b>0</b>	<b>0</b>
63001	Miscellaneous Operating Expenses	0	55	0	0
63300	Gas & Diesel	567	1,804	12,000	12,000
	<b>SUBTOTAL COMMODITIES</b>	<b>567</b>	<b>1,859</b>	<b>12,000</b>	<b>12,000</b>
65010	Rental City Equipment	14,851	17,494	20,930	22,590
65011	Equipment Replacement Charges	20,970	22,344	12,170	18,060
65012	Accident Repair & Replacement	168	210	270	590
65040	IT Maintenance Charge	0	0	0	23,750
65055	Communications- Landlines	0	0	0	3,310
65100	Insurance Charges	7,644	5,114	4,780	4,290
65105	Benefits Overhead	23	749	690	590
65210	Delivery Charges	98	0	0	0
65400	Indirect Costs	3,737	7,964	47,070	28,960
	<b>SUBTOTAL FIXED CHARGES</b>	<b>47,491</b>	<b>53,875</b>	<b>85,910</b>	<b>102,140</b>
	<b>TOTAL</b>	<b>126,781</b>	<b>123,628</b>	<b>808,480</b>	<b>439,070</b>

**NATL RECREATION TRAILS FND ACT  
DEPARTMENT RESOURCE SUMMARY**

**PARKS, REC. & COMMUNITY SERVICES**

ACTIVITIES		ACTUAL FY 21-22	ACTUAL FY 22-23	ADOPTED FY 23-24	PROPOSED FY 24-25
REVENUES					
58000	Earning On Investments	129	115	0	0
	TOTAL REVENUES	129	115	0	0

**NATL RECREATION TRAILS FND ACT**

**PARKS, REC. & COMMUNITY SERVICES**

**ACCOUNTING UNIT**

**NATL RECREATION TRAILS FND ACT**

**17213002**

<b>Account Code</b>	<b>LINE ITEM RESOURCES</b>	<b>ACTUAL FY 21-22</b>	<b>ACTUAL FY 22-23</b>	<b>ADOPTED FY 23-24</b>	<b>PROPOSED FY 24-25</b>
58000	Earning On Investments	129	115	0	0
	<b>SUBTOTAL REVENUES</b>	<b>129</b>	<b>115</b>	<b>0</b>	<b>0</b>
	<b>TOTAL</b>	<b>129</b>	<b>115</b>	<b>0</b>	<b>0</b>

**American Rescue Plan Act  
DEPARTMENT RESOURCE SUMMARY**

**PARKS, REC. & COMMUNITY SERVICES**

ACTIVITIES	ACTUAL FY 21-22	ACTUAL FY 22-23	ADOPTED FY 23-24	PROPOSED FY 24-25
EXPENDITURES				
18113013 ARPA-PRCSA	1,632,870	1,306,023	0	0
TOTAL EXPENDITURES	1,632,870	1,306,023	0	0
OPERATING EXPENSES	ACTUAL FY 21-22	ACTUAL FY 22-23	ADOPTED FY 23-24	PROPOSED FY 24-25
62000 CONTRACTUALS	182,246	0	0	0
63000 COMMODITIES	55,986	0	0	0
64000 INSURANCE & CLAIMS	9,376	0	0	0
66000 CAPITAL	1,385,263	0	0	0
69000 MISCELLANEOUS	0	1,306,023	0	0
<b>TOTAL</b>	<b>1,632,870</b>	<b>1,306,023</b>	<b>0</b>	<b>0</b>



**American Rescue Plan Act**

PARKS, REC. & COMMUNITY SERVICES		ACCOUNTING UNIT			
ARPA-PRCSA		18113013			
Account Code	LINE ITEM RESOURCES	ACTUAL FY 21-22	ACTUAL FY 22-23	ADOPTED FY 23-24	PROPOSED FY 24-25
62300	Contract Services-Professional	182,246	0	0	0
	<b>SUBTOTAL CONTRACTUALS</b>	<b>182,246</b>	<b>0</b>	<b>0</b>	<b>0</b>
63001	Miscellaneous Operating Expenses	54,896	0	0	0
63200	Operating Materials & Supplies	1,090	0	0	0
	<b>SUBTOTAL COMMODITIES</b>	<b>55,986</b>	<b>0</b>	<b>0</b>	<b>0</b>
64010	Insurance Payment	9,376	0	0	0
	<b>SUBTOTAL INSURANCE &amp; CLAIMS</b>	<b>9,376</b>	<b>0</b>	<b>0</b>	<b>0</b>
66220	Improvements Other Than Building	1,385,263	0	0	0
	<b>SUBTOTAL CAPITAL</b>	<b>1,385,263</b>	<b>0</b>	<b>0</b>	<b>0</b>
69135	Payment to Subagent	0	1,306,023	0	0
	<b>SUBTOTAL MISCELLANEOUS</b>	<b>0</b>	<b>1,306,023</b>	<b>0</b>	<b>0</b>
	<b>TOTAL</b>	<b>1,632,870</b>	<b>1,306,023</b>	<b>0</b>	<b>0</b>

**REC/COMM SVS  
DEPARTMENT RESOURCE SUMMARY**

**PARKS, REC. & COMMUNITY SERVICES**

ACTIVITIES	ACTUAL FY 21-22	ACTUAL FY 22-23	ADOPTED FY 23-24	PROPOSED FY 24-25
REVENUES				
57304    Rancho Santiago Reimbursement/PR	653	0	0	0
58000    Earning On Investments	45	61	0	0
TOTAL REVENUES	697	61	0	0
EXPENDITURES				
30113260  REC/COMM SVS ACQ & DEV	653	0	0	0
TOTAL EXPENDITURES	653	0	0	0
OPERATING EXPENSES	ACTUAL FY 21-22	ACTUAL FY 22-23	ADOPTED FY 23-24	PROPOSED FY 24-25
62000    CONTRACTUALS	653	0	0	0
<b>TOTAL</b>	<b>653</b>	<b>0</b>	<b>0</b>	<b>0</b>

**REC/COMM SVS**

PARKS, REC. & COMMUNITY SERVICES		ACCOUNTING UNIT			
REC/COMM SVS ACQ & DEV		30113002			
Account Code	LINE ITEM RESOURCES	ACTUAL FY 21-22	ACTUAL FY 22-23	ADOPTED FY 23-24	PROPOSED FY 24-25
57304	Rancho Santiago Reimbursement/PR	653	0	0	0
58000	Earning On Investments	45	61	0	0
	<b>SUBTOTAL REVENUES</b>	<b>697</b>	<b>61</b>	<b>0</b>	<b>0</b>
	<b>TOTAL</b>	<b>697</b>	<b>61</b>	<b>0</b>	<b>0</b>

**REC/COMM SVS**

<b>PARKS, REC. &amp; COMMUNITY SERVICES</b>		<b>ACCOUNTING UNIT</b>			
<b>REC/COMM SVS ACQ &amp; DEV</b>		<b>30113260</b>			
Account Code	LINE ITEM RESOURCES	ACTUAL FY 21-22	ACTUAL FY 22-23	ADOPTED FY 23-24	PROPOSED FY 24-25
62300	Contract Services-Professional	653	0	0	0
	<b>SUBTOTAL CONTRACTUALS</b>	<b>653</b>	<b>0</b>	<b>0</b>	<b>0</b>
	<b>TOTAL</b>	<b>653</b>	<b>0</b>	<b>0</b>	<b>0</b>

**RESIDENTIAL DEVELOP DISTRICT 1  
DEPARTMENT RESOURCE SUMMARY**

**PARKS, REC. & COMMUNITY SERVICES**

<b>ACTIVITIES</b>		<b>ACTUAL FY 21-22</b>	<b>ACTUAL FY 22-23</b>	<b>ADOPTED FY 23-24</b>	<b>PROPOSED FY 24-25</b>
<b>REVENUES</b>					
53300	District Park A & D Fees	598,296	78,827	0	0
58000	Earning On Investments	22,748	12,082	0	0
	<b>TOTAL REVENUES</b>	<b>621,044</b>	<b>90,909</b>	<b>0</b>	<b>0</b>
<b>EXPENDITURES</b>					
31113260	RESIDENTIAL DEVELOP DISTRICT 1	546,512	2,389,982	0	0
	<b>TOTAL EXPENDITURES</b>	<b>546,512</b>	<b>2,389,982</b>	<b>0</b>	<b>0</b>
<b>OPERATING EXPENSES</b>		<b>ACTUAL FY 21-22</b>	<b>ACTUAL FY 22-23</b>	<b>ADOPTED FY 23-24</b>	<b>PROPOSED FY 24-25</b>
66000	CAPITAL	546,512	6,008	0	0
68000	TRANSFERS	0	2,383,974	0	0
	<b>TOTAL</b>	<b>546,512</b>	<b>2,389,982</b>	<b>0</b>	<b>0</b>

**RESIDENTIAL DEVELOP DISTRICT 1**

<b>PARKS, REC. &amp; COMMUNITY SERVICES</b>		<b>ACCOUNTING UNIT</b>			
<b>MISCELLANEOUS REVENUE</b>		<b>31113002</b>			
<b>Account Code</b>	<b>LINE ITEM RESOURCES</b>	<b>ACTUAL FY 21-22</b>	<b>ACTUAL FY 22-23</b>	<b>ADOPTED FY 23-24</b>	<b>PROPOSED FY 24-25</b>
53300	District Park A & D Fees	598,296	78,827	0	0
58000	Earning On Investments	22,748	12,082	0	0
	<b>SUBTOTAL REVENUES</b>	<b>621,044</b>	<b>90,909</b>	<b>0</b>	<b>0</b>
	<b>TOTAL</b>	<b>621,044</b>	<b>90,909</b>	<b>0</b>	<b>0</b>

**RESIDENTIAL DEVELOP DISTRICT 1**

**PARKS, REC. & COMMUNITY SERVICES**

**ACCOUNTING UNIT**

**RESIDENTIAL DEVELOP DISTRICT 1**

**31113260**

Account Code	LINE ITEM RESOURCES	ACTUAL FY 21-22	ACTUAL FY 22-23	ADOPTED FY 23-24	PROPOSED FY 24-25
66220	Improvements Other Than Building	546,512	6,008	0	0
	<b>SUBTOTAL CAPITAL</b>	<b>546,512</b>	<b>6,008</b>	<b>0</b>	<b>0</b>
68000	Transfer to Fund 315	0	2,383,974	0	0
	<b>SUBTOTAL TRANSFERS</b>	<b>0</b>	<b>2,383,974</b>	<b>0</b>	<b>0</b>
	<b>TOTAL</b>	<b>546,512</b>	<b>2,389,982</b>	<b>0</b>	<b>0</b>

**RESIDENTIAL DEVELOP DISTRICT 2  
DEPARTMENT RESOURCE SUMMARY**

**PARKS, REC. & COMMUNITY SERVICES**

<b>ACTIVITIES</b>		<b>ACTUAL FY 21-22</b>	<b>ACTUAL FY 22-23</b>	<b>ADOPTED FY 23-24</b>	<b>PROPOSED FY 24-25</b>
<b>REVENUES</b>					
53300	District Park A & D Fees	2,897,020	584,945	0	0
58000	Earning On Investments	41,242	41,073	0	0
	<b>TOTAL REVENUES</b>	<b>2,938,262</b>	<b>626,018</b>	<b>0</b>	<b>0</b>
<b>EXPENDITURES</b>					
31213260	Acquisition & Development	929,961	2,158,018	0	0
31213261	Acquisition & Development In Lieu	122,352	483,203	0	0
	<b>TOTAL EXPENDITURES</b>	<b>1,052,313</b>	<b>2,641,222</b>	<b>0</b>	<b>0</b>
<b>OPERATING EXPENSES</b>		<b>ACTUAL FY 21-22</b>	<b>ACTUAL FY 22-23</b>	<b>ADOPTED FY 23-24</b>	<b>PROPOSED FY 24-25</b>
66000	<b>CAPITAL</b>	1,052,313	2,641,222	0	0
	<b>TOTAL</b>	<b>1,052,313</b>	<b>2,641,222</b>	<b>0</b>	<b>0</b>



**RESIDENTIAL DEVELOP DISTRICT 2**

PARKS, REC. & COMMUNITY SERVICES		ACCOUNTING UNIT			
Acquisition & Development Revenue		31213002			
Account Code	LINE ITEM RESOURCES	ACTUAL FY 21-22	ACTUAL FY 22-23	ADOPTED FY 23-24	PROPOSED FY 24-25
53300	District Park A & D Fees	2,897,020	584,945	0	0
58000	Earning On Investments	41,242	41,073	0	0
	<b>SUBTOTAL REVENUES</b>	<b>2,938,262</b>	<b>626,018</b>	<b>0</b>	<b>0</b>
	<b>TOTAL</b>	<b>2,938,262</b>	<b>626,018</b>	<b>0</b>	<b>0</b>

**RESIDENTIAL DEVELOP DISTRICT 2**

<b>PARKS, REC. &amp; COMMUNITY SERVICES</b>		<b>ACCOUNTING UNIT</b>			
<b>Acquisition &amp; Development</b>		<b>31213260</b>			
Account Code	LINE ITEM RESOURCES	ACTUAL FY 21-22	ACTUAL FY 22-23	ADOPTED FY 23-24	PROPOSED FY 24-25
66220	Improvements Other Than Building	929,961	2,158,018	0	0
	<b>SUBTOTAL CAPITAL</b>	<b>929,961</b>	<b>2,158,018</b>	<b>0</b>	<b>0</b>
	<b>TOTAL</b>	<b>929,961</b>	<b>2,158,018</b>	<b>0</b>	<b>0</b>

**RESIDENTIAL DEVELOP DISTRICT 2**

<b>PARKS, REC. &amp; COMMUNITY SERVICES</b>		<b>ACCOUNTING UNIT</b>			
<b>Acquisition &amp; Development In Lieu</b>		<b>31213261</b>			
<b>Account Code</b>	<b>LINE ITEM RESOURCES</b>	<b>ACTUAL FY 21-22</b>	<b>ACTUAL FY 22-23</b>	<b>ADOPTED FY 23-24</b>	<b>PROPOSED FY 24-25</b>
66220	Improvements Other Than Building	122,352	483,203	0	0
	<b>SUBTOTAL CAPITAL</b>	<b>122,352</b>	<b>483,203</b>	<b>0</b>	<b>0</b>
	<b>TOTAL</b>	<b>122,352</b>	<b>483,203</b>	<b>0</b>	<b>0</b>

**RESIDENTIAL DEVELOP DISTRICT 3  
DEPARTMENT RESOURCE SUMMARY**

**PARKS, REC. & COMMUNITY SERVICES**

<b>ACTIVITIES</b>		<b>ACTUAL FY 21-22</b>	<b>ACTUAL FY 22-23</b>	<b>ADOPTED FY 23-24</b>	<b>PROPOSED FY 24-25</b>
<b>REVENUES</b>					
53300	District Park A & D Fees	3,118,331	4,562,310	0	0
58000	Earning On Investments	95,217	141,144	0	0
58002	Net Increase (Decrease) In Fai	(978,806)	(327,848)	0	0
	<b>TOTAL REVENUES</b>	<b>2,234,742</b>	<b>4,375,606</b>	<b>0</b>	<b>0</b>
<b>EXPENDITURES</b>					
31313260	A & D	288,678	4,912,552	0	0
31313261	A & D IN LIEU	919,466	43,058	0	0
	<b>TOTAL EXPENDITURES</b>	<b>1,208,144</b>	<b>4,955,610</b>	<b>0</b>	<b>0</b>
<b>OPERATING EXPENSES</b>		<b>ACTUAL FY 21-22</b>	<b>ACTUAL FY 22-23</b>	<b>ADOPTED FY 23-24</b>	<b>PROPOSED FY 24-25</b>
61000	SALARIES & BENEFITS	316	0	0	0
66000	CAPITAL	1,207,828	4,955,610	0	0
	<b>TOTAL</b>	<b>1,208,144</b>	<b>4,955,610</b>	<b>0</b>	<b>0</b>

**RESIDENTIAL DEVELOP DISTRICT 3**

PARKS, REC. & COMMUNITY SERVICES		ACCOUNTING UNIT			
A & D		31313002			
Account Code	LINE ITEM RESOURCES	ACTUAL FY 21-22	ACTUAL FY 22-23	ADOPTED FY 23-24	PROPOSED FY 24-25
53300	District Park A & D Fees	3,118,331	4,562,310	0	0
58000	Earning On Investments	95,217	141,144	0	0
58002	Net Increase (Decrease) In Fai	(978,806)	(327,848)	0	0
	<b>SUBTOTAL REVENUES</b>	<b>2,234,742</b>	<b>4,375,606</b>	<b>0</b>	<b>0</b>
	<b>TOTAL</b>	<b>2,234,742</b>	<b>4,375,606</b>	<b>0</b>	<b>0</b>

**RESIDENTIAL DEVELOP DISTRICT 3**

PARKS, REC. & COMMUNITY SERVICES		ACCOUNTING UNIT			
A & D		31313260			
Account Code	LINE ITEM RESOURCES	ACTUAL FY 21-22	ACTUAL FY 22-23	ADOPTED FY 23-24	PROPOSED FY 24-25
61040	Salaries Overtime	316	0	0	0
	<b>SUBTOTAL SALARIES &amp; BENEFITS</b>	<b>316</b>	<b>0</b>	<b>0</b>	<b>0</b>
66200	Buildings & Building Improvements	0	4,254	0	0
66220	Improvements Other Than Building	288,362	4,908,298	0	0
	<b>SUBTOTAL CAPITAL</b>	<b>288,362</b>	<b>4,912,552</b>	<b>0</b>	<b>0</b>
	<b>TOTAL</b>	<b>288,678</b>	<b>4,912,552</b>	<b>0</b>	<b>0</b>

**RESIDENTIAL DEVELOP DISTRICT 3**

**PARKS, REC. & COMMUNITY SERVICES**

**ACCOUNTING UNIT**

**A & D IN LIEU**

**31313261**

Account Code	LINE ITEM RESOURCES	ACTUAL FY 21-22	ACTUAL FY 22-23	ADOPTED FY 23-24	PROPOSED FY 24-25
66220	Improvements Other Than Building	919,466	43,058	0	0
	<b>SUBTOTAL CAPITAL</b>	<b>919,466</b>	<b>43,058</b>	<b>0</b>	<b>0</b>
	<b>TOTAL</b>	<b>919,466</b>	<b>43,058</b>	<b>0</b>	<b>0</b>

**RESIDENTIAL DEVELOP DISTRICT 4  
DEPARTMENT RESOURCE SUMMARY**

**PARKS, REC. & COMMUNITY SERVICES**

<b>ACTIVITIES</b>		<b>ACTUAL FY 21-22</b>	<b>ACTUAL FY 22-23</b>	<b>ADOPTED FY 23-24</b>	<b>PROPOSED FY 24-25</b>
<b>REVENUES</b>					
53300	District Park A & D Fees	120,213	265,252	0	0
58000	Earning On Investments	4,586	2,797	0	0
	<b>TOTAL REVENUES</b>	<b>124,798</b>	<b>268,049</b>	<b>0</b>	<b>0</b>
<b>EXPENDITURES</b>					
31413260	A & D	(3,752)	550,359	0	0
	<b>TOTAL EXPENDITURES</b>	<b>(3,752)</b>	<b>550,359</b>	<b>0</b>	<b>0</b>
<b>OPERATING EXPENSES</b>		<b>ACTUAL FY 21-22</b>	<b>ACTUAL FY 22-23</b>	<b>ADOPTED FY 23-24</b>	<b>PROPOSED FY 24-25</b>
66000	CAPITAL	(3,752)	22,320	0	0
68000	TRANSFERS	0	528,039	0	0
	<b>TOTAL</b>	<b>(3,752)</b>	<b>550,359</b>	<b>0</b>	<b>0</b>



**RESIDENTIAL DEVELOP DISTRICT 4**

PARKS, REC. & COMMUNITY SERVICES		ACCOUNTING UNIT			
A & D		31413002			
Account Code	LINE ITEM RESOURCES	ACTUAL FY 21-22	ACTUAL FY 22-23	ADOPTED FY 23-24	PROPOSED FY 24-25
53300	District Park A & D Fees	120,213	265,252	0	0
58000	Earning On Investments	4,586	2,797	0	0
	<b>SUBTOTAL REVENUES</b>	<b>124,798</b>	<b>268,049</b>	<b>0</b>	<b>0</b>
	<b>TOTAL</b>	<b>124,798</b>	<b>268,049</b>	<b>0</b>	<b>0</b>

**RESIDENTIAL DEVELOP DISTRICT 4**

PARKS, REC. & COMMUNITY SERVICES		ACCOUNTING UNIT			
A & D		31413260			
Account Code	LINE ITEM RESOURCES	ACTUAL FY 21-22	ACTUAL FY 22-23	ADOPTED FY 23-24	PROPOSED FY 24-25
66220	Improvements Other Than Building	(3,752)	22,320	0	0
	<b>SUBTOTAL CAPITAL</b>	<b>(3,752)</b>	<b>22,320</b>	<b>0</b>	<b>0</b>
68000	Transfer to Fund 315	0	528,039	0	0
	<b>SUBTOTAL TRANSFERS</b>	<b>0</b>	<b>528,039</b>	<b>0</b>	<b>0</b>
	<b>TOTAL</b>	<b>(3,752)</b>	<b>550,359</b>	<b>0</b>	<b>0</b>

# POLICE DEPARTMENT



**Police Department  
Position Summary**

<b>Authorized Personnel</b>	<b>Funded FY 23-24</b>	<b>Workforce Changes</b>	<b>Funded FY 24-25</b>
Accounting Assistant	2	(1)	1
Animal Service Officer I*	2		2
Background Investigator	3		3
Correctional Manager (RM)	1		1
Correctional Officer	73		73
Correctional Supervisor	9		9
Crime Research Analyst	4		4
Emergency Operations Coordinator	1		1
Executive Secretary to the Police Chief (UC)	1		1
Firearms Examiner	1		1
Forensic Services Supervisor	2		2
Forensic Specialist I	9	3	12
Forensic Specialist II	2		2
Graphics Designer I	1		1
Human Resources Analyst (UC) <sup>1</sup>	1		1
Human Resources Specialist (UC)	2		2
Information Technology Support Technician II	2		2
Jail Administrator (RM)	1		1
Lead Correctional Records Specialist	4		4
Lead Police Records Specialist	3		3
Management Aide (UC)	1		1
Park Ranger	2		2
Parking Control Officer	10		10
Police Administrative Budget Manager (RM)	1		1
Police Administrative Manager (RM)	1		1
Police Athletic / Activities League Assistant Director	2		2
Police Captain (RM)	3		3
Police Chief (EM)	1		1
Police Communications Manager (RM)	1		1
Police Communications Supervisor	4		4
Police Community Services Specialist	1		1
Police Evidence and Supply Specialist	9		9
Police Evidence and Supply Supervisor	2		2
Police Fiscal Services Supervisor	1		1

## Police Department Position Summary

Police Investigative Specialist	11	1	12
Police Lieutenant (RM)	14		14
Police Officer	322		322
Police Oversight Commission Secretary (UC)	0	1	1
Police Photo / Video Specialist	1		1
Police Records Supervisor	2		2
Police Sergeant	44		44
Police Service Officer**	6		6
Police Services Dispatcher	35	3	38
Police Systems Manager (RM)	1		1
Police Systems Support Analyst	1		1
Rangemaster	1		1
Security Electronics Technician	1		1
Senior Accounting Assistant <sup>2</sup>	1	1	2
Senior Correctional Records Specialist	8		8
Senior Human Resources Analyst (AM)	1		1
Senior Management Analyst (AM)	1		1
Senior Office Assistant	15	(1)	14
Senior Office Specialist*	1		1
Senior Parking Control Officer	1		1
Senior Police Records Specialist	11		11
Systems Administrator	2		2
Video Technician	1		1
<b>Funded Total</b>	<b>644</b>	<b>7</b>	<b>651</b>

<sup>1</sup> Position(s) added in FY 23-24 March 19, 2024 City Council Meeting Reso #2024-006

<sup>2</sup> Organization Change in FY 23-24

\*Position(s) for Animal Services Operations transferred from Planning and Building Agency

\*\*Unfreeze 1 Police Service Officer

Note: The authorized headcount for sworn positions is 400; 384 positions are funded and 16 positions are unfunded.

GENERAL FUND	631.50
CANNABIS PUBLIC BENEFIT FUND	7.00
ENTERPRISE FUND	3.00
OTHER RESTRICTED FUND	7.00
FEDERAL/STATE GRANTS	2.50
<b>TOTAL FUNDED POSITIONS</b>	<b>651.00</b>
<b>TOTAL UNFUNDED POSITIONS</b>	<b>16.00</b>
<b>TOTAL POSITIONS</b>	<b>667.00</b>

**GENERAL FUND  
DEPARTMENT RESOURCE SUMMARY**

**POLICE DEPARTMENT**

ACTIVITIES	ACTUAL FY 21-22	ACTUAL FY 22-23	ADOPTED FY 23-24	PROPOSED FY 24-25
<b>EXPENDITURES</b>				
01114017 PD - SERVICE ENHANCEMENT	3,788,917	4,457,848	4,696,570	5,182,410
01114400 OFFICE OF THE CHIEF OF POLICE	1,478,978	1,541,852	1,593,880	1,901,360
01114401 FISCAL & BUDGET	1,652,767	1,110,554	1,206,840	1,196,720
01114402 HUMAN RESOURCES	654,221	1,487,509	1,233,250	1,378,280
01114403 BUILDING & FACILITY	5,103,794	4,689,312	4,272,590	4,754,440
01114404 RECRUITMENT AND BACKGROUNDS	1,341,960	1,801,886	1,506,700	2,052,680
01114405 TRAFFIC	7,592,519	8,118,700	8,305,640	8,705,460
01114410 TRAINING SERVICES	2,261,380	2,667,809	2,711,120	2,828,620
01114415 INTERNAL AFFAIRS	1,519,891	1,847,262	1,604,780	1,725,500
01114420 FIELD OPERATIONS	55,096,954	53,637,499	58,394,330	61,848,710
01114421 PD ATHLETIC & ACTIVITY LEAGUE	113,941	601,940	603,030	735,380
01114425 INFORMATION SERVICES	1,519,311	1,944,627	1,774,620	1,856,050
01114430 ANIMAL SERVICES	0	0	0	3,791,480
01114435 CRIMINAL INVESTIGATIONS-SERVICE ENHANCEMENT	8,349,447	8,954,121	8,601,340	9,592,010
01114440 CRIMES AGAINST PERSONS	6,445,118	5,216,781	4,835,490	4,956,720
01114441 METROPOLITAN DIVISION-SERVICE ENHANCEMENT	5,593,130	5,513,345	5,995,900	6,007,240
01114445 SPECIAL INVESTIGATIONS	2,002,975	2,345,502	2,229,650	2,378,710
01114448 EVIDENCE	899,763	917,379	942,620	1,033,550
01114450 CENTRAL DISTRIBUTION CTR (CDC)	1,271,052	1,494,904	1,264,340	1,322,790
01114455 FORENSIC SERVICES	2,329,984	2,326,984	2,632,660	3,048,680
01114460 RECORDS SERVICES	1,772,211	1,594,773	2,081,660	2,247,430
01114465 COMMUNICATIONS-SERVICE ENHANCEMENT	6,718,267	6,751,116	7,118,490	8,415,220
01114470 VICE/NARCOTICS-SERVICE ENHANCEMENT	423,358	473,908	591,550	502,510
01114471 INVESTIGATIONS SUPPORT SERVICE-SERVICE ENHANCEMENT	1,603,267	1,150,058	950,110	986,070
01114475 JAIL OPERATIONS	18,756,769	18,666,627	21,000,590	22,118,620
01114480 REGIONAL NARCOTIC SUPPRESSION	102,726	301,186	221,350	272,140
01114485 HOMELAND SECURITY & EMERGENCY MANAGEMENT	316,126	288,954	248,980	286,870
01114490 TOBACCO RETAIL LICENSE PRG	93,656	46,550	187,470	207,500
<b>TOTAL EXPENDITURES</b>	<b>138,802,483</b>	<b>139,948,988</b>	<b>146,805,550</b>	<b>161,333,150</b>
<b>OPERATING EXPENSES</b>				
61000 SALARIES & BENEFITS	111,653,290	111,386,235	117,261,520	126,115,590
62000 CONTRACTUALS	12,187,171	12,536,209	13,318,290	16,209,620
63000 COMMODITIES	2,515,288	3,065,986	2,683,390	2,641,440
65000 FIXED CHARGES	11,562,822	11,826,822	12,665,510	14,741,090
66000 CAPITAL	50,077	294,787	95,710	355,230
67000 DEBT SERVICE	828,665	833,799	776,000	1,265,040
68000 TRANSFERS	5,170	5,150	5,130	5,140
<b>TOTAL</b>	<b>138,802,483</b>	<b>139,948,988</b>	<b>146,805,550</b>	<b>161,333,150</b>

**GENERAL FUND**

POLICE DEPARTMENT		ACCOUNTING UNIT			
PD - SERVICE ENHANCEMENT		01114017			
Account Code	LINE ITEM RESOURCES	ACTUAL FY 21-22	ACTUAL FY 22-23	ADOPTED FY 23-24	PROPOSED FY 24-25
61000	Salaries Regular	2,654,859	2,815,237	3,032,430	3,354,190
61040	Salaries Overtime	46,355	70,890	0	0
61100	Retirement-Employer Normal Cost	483,694	489,805	574,010	612,950
61120	Medicare Insurance	40,415	44,420	40,850	45,690
61130	Health Insurance	472,329	468,463	498,960	506,760
61170	Retiree Health Benefits	91,265	48,535	0	59,800
61180	Worker Compensation Insurance	0	233,575	216,710	230,570
	<b>SUBTOTAL SALARIES &amp; BENEFITS</b>	<b>3,788,917</b>	<b>4,170,924</b>	<b>4,362,960</b>	<b>4,809,960</b>
65040	IT Maintenance Charge	0	78,080	147,900	154,360
65100	Insurance Charges	0	178,616	158,180	190,100
65105	Benefits Overhead	0	30,227	27,530	27,990
	<b>SUBTOTAL FIXED CHARGES</b>	<b>0</b>	<b>286,923</b>	<b>333,610</b>	<b>372,450</b>
	<b>TOTAL</b>	<b>3,788,917</b>	<b>4,457,848</b>	<b>4,696,570</b>	<b>5,182,410</b>

**GENERAL FUND**

POLICE DEPARTMENT		ACCOUNTING UNIT			
PD ATHLETIC & ACTIVITY LEAGUE		01114421			
Account Code	LINE ITEM RESOURCES	ACTUAL FY 21-22	ACTUAL FY 22-23	ADOPTED FY 23-24	PROPOSED FY 24-25
61000	Salaries Regular	0	265,691	264,480	339,300
61020	Salaries Part-Time	87,301	92,765	134,850	137,380
61040	Salaries Overtime	373	2,293	1,000	1,000
61100	Retirement-Employer Normal Cost	0	20,791	23,750	27,040
61110	Part-Time Retirement	3,274	2,941	5,060	4,380
61120	Medicare Insurance	1,271	5,278	5,570	5,970
61130	Health Insurance	0	37,888	37,440	37,920
61170	Retiree Health Benefits	0	4,578	0	5,060
61180	Worker Compensation Insurance	0	29,539	7,130	29,360
	<b>SUBTOTAL SALARIES &amp; BENEFITS</b>	<b>92,219</b>	<b>461,765</b>	<b>479,280</b>	<b>587,410</b>
62000	Utilities	2,442	51,859	56,000	56,000
62120	Training, Transportation, Meetings	0	0	2,500	2,500
62251	Other Agency Services	0	0	2,590	2,700
62300	Contract Services-Professional	1,978	20,105	6,000	6,000
	<b>SUBTOTAL CONTRACTUALS</b>	<b>4,420</b>	<b>71,964</b>	<b>67,090</b>	<b>67,200</b>
63001	Miscellaneous Operating Expenses	17,302	33,276	31,500	31,500
63300	Gas & Diesel	0	0	630	630
	<b>SUBTOTAL COMMODITIES</b>	<b>17,302</b>	<b>33,276</b>	<b>32,130</b>	<b>32,130</b>
65010	Rental City Equipment	0	1,422	0	0
65011	Equipment Replacement Charges	0	0	0	3,060
65012	Accident Repair & Replacement	0	63	0	0
65040	IT Maintenance Charge	0	0	11,380	17,810
65100	Insurance Charges	0	22,589	5,200	24,210
65105	Benefits Overhead	0	3,823	910	3,560
	<b>SUBTOTAL FIXED CHARGES</b>	<b>0</b>	<b>27,897</b>	<b>17,490</b>	<b>48,640</b>
67003	Loan Payment-OBF	0	7,038	7,040	0
	<b>SUBTOTAL DEBT SERVICE</b>	<b>0</b>	<b>7,038</b>	<b>7,040</b>	<b>0</b>
	<b>TOTAL</b>	<b>113,941</b>	<b>601,940</b>	<b>603,030</b>	<b>735,380</b>



**GENERAL FUND**

POLICE DEPARTMENT		ACCOUNTING UNIT			
ANIMAL SERVICES		01114430			
Account Code	LINE ITEM RESOURCES	ACTUAL FY 21-22	ACTUAL FY 22-23	ADOPTED FY 23-24	PROPOSED FY 24-25
61000	Salaries Regular	0	0	0	272,030
61100	Retirement-Employer Normal Cost	0	0	0	26,580
61120	Medicare Insurance	0	0	0	3,800
61130	Health Insurance	0	0	0	59,880
61170	Retiree Health Benefits	0	0	0	4,500
61180	Worker Compensation Insurance	0	0	0	12,370
	<b>SUBTOTAL SALARIES &amp; BENEFITS</b>	<b>0</b>	<b>0</b>	<b>0</b>	<b>379,160</b>
62012	Cellular Phone Charges	0	0	0	1,000
62300	Contract Services-Professional	0	0	0	3,334,350
	<b>SUBTOTAL CONTRACTUALS</b>	<b>0</b>	<b>0</b>	<b>0</b>	<b>3,335,350</b>
63001	Miscellaneous Operating Expenses	0	0	0	4,000
63300	Gas & Diesel	0	0	0	7,000
	<b>SUBTOTAL COMMODITIES</b>	<b>0</b>	<b>0</b>	<b>0</b>	<b>11,000</b>
65010	Rental City Equipment	0	0	0	14,350
65011	Equipment Replacement Charges	0	0	0	15,430
65040	IT Maintenance Charge	0	0	0	17,810
65100	Insurance Charges	0	0	0	15,940
65105	Benefits Overhead	0	0	0	2,440
	<b>SUBTOTAL FIXED CHARGES</b>	<b>0</b>	<b>0</b>	<b>0</b>	<b>65,970</b>
	<b>TOTAL</b>	<b>0</b>	<b>0</b>	<b>0</b>	<b>3,791,480</b>

**GENERAL FUND**

<b>POLICE DEPARTMENT</b>		<b>ACCOUNTING UNIT</b>			
<b>METROPOLITAN DIVISION-SERVICE ENHANCEMENT</b>		<b>01114441</b>			
<b>Account Code</b>	<b>LINE ITEM RESOURCES</b>	<b>ACTUAL FY 21-22</b>	<b>ACTUAL FY 22-23</b>	<b>ADOPTED FY 23-24</b>	<b>PROPOSED FY 24-25</b>
61000	Salaries Regular	3,915,894	3,313,745	3,472,090	3,451,180
61020	Salaries Part-Time	1,072	14,329	13,010	13,010
61040	Salaries Overtime	45,031	166,484	188,050	221,620
61100	Retirement-Employer Normal Cost	571,344	519,851	599,140	612,810
61110	Part-Time Retirement	40	537	490	490
61120	Medicare Insurance	60,550	54,695	45,530	46,260
61130	Health Insurance	489,056	396,233	438,300	405,480
61170	Retiree Health Benefits	144,686	65,749	8,560	66,660
61180	Worker Compensation Insurance	317,860	274,086	319,740	272,570
	<b>SUBTOTAL SALARIES &amp; BENEFITS</b>	<b>5,545,532</b>	<b>4,805,710</b>	<b>5,084,910</b>	<b>5,090,080</b>
62120	Training, Transportation, Meetings	24,564	6,045	6,030	6,030
62140	Membership, Subscription & Dues	800	350	0	0
62300	Contract Services-Professional	15,010	14,694	15,590	15,590
	<b>SUBTOTAL CONTRACTUALS</b>	<b>40,374</b>	<b>21,089</b>	<b>21,620</b>	<b>21,620</b>
63001	Miscellaneous Operating Expenses	7,225	3,562	203,000	151,880
63300	Gas & Diesel	0	23,812	7,550	25,000
	<b>SUBTOTAL COMMODITIES</b>	<b>7,225</b>	<b>27,374</b>	<b>210,550</b>	<b>176,880</b>
65010	Rental City Equipment	0	192,012	234,970	253,550
65011	Equipment Replacement Charges	0	33,264	37,210	72,570
65012	Accident Repair & Replacement	0	21,456	1,830	4,010
65040	IT Maintenance Charge	0	167,320	130,830	130,610
65100	Insurance Charges	0	209,595	233,370	224,730
65105	Benefits Overhead	0	35,470	40,610	33,090
	<b>SUBTOTAL FIXED CHARGES</b>	<b>0</b>	<b>659,117</b>	<b>678,820</b>	<b>718,560</b>
66511	Computer Software Subscriptions	0	55	0	100
	<b>SUBTOTAL CAPITAL</b>	<b>0</b>	<b>55</b>	<b>0</b>	<b>100</b>
	<b>TOTAL</b>	<b>5,593,130</b>	<b>5,513,345</b>	<b>5,995,900</b>	<b>6,007,240</b>

**GENERAL FUND**

<b>POLICE DEPARTMENT</b>		<b>ACCOUNTING UNIT</b>			
<b>POLICE - OFFICE OF CHIEF</b>		<b>01114002</b>			
<b>Account Code</b>	<b>LINE ITEM RESOURCES</b>	<b>ACTUAL FY 21-22</b>	<b>ACTUAL FY 22-23</b>	<b>ADOPTED FY 23-24</b>	<b>PROPOSED FY 24-25</b>
50503	SB90 State Mandated Costs-Reimbursement	70,632	400,841	85,000	85,000
50505	POST Reimbursement	2,502	480	40,000	10,000
50506	AB109 Reimbursement	585,703	591,394	600,000	600,000
51401	Alarm Permit Fees	63,494	104,428	100,000	90,000
51402	Street Closure Permits	27,106	13,737	20,000	10,000
51403	Tobacco Permits	141,961	177,059	140,000	140,000
53400	Vehicle Release Charge	90,146	153,501	120,000	120,000
53401	Repo Release	11,702	11,387	11,000	10,000
53405	Photo Services	(15)	1,552	0	0
53407	Vehicle Equipment Citation Sign-Off	3,828	2,508	3,800	3,000
53408	Fire Range User Fee	0	0	2,000	0
53409	Storage Of Weapon Fee	2,040	1,966	2,000	2,000
53410	Impound/Owner Release Animal	1,003	0	0	1,300
53411	Jail Pay to Stay Program	21,820	15,318	25,000	25,000
53413	Police False Alarm Charge	101	0	25,000	0
53415	Emergency Response Reimbursement/PD	4,458	688	15,000	5,000
53416	Animal Quarantines	502	602	0	1,000
53417	Police Report Fee	77,203	86,675	75,000	75,000
53419	Firearm License Fee	1,811	1,683	2,000	2,000
53420	Jail Booking Fee	2,535	207	0	0
53423	Vehicle Storage Fee	41,048	39,936	42,000	40,000
55000	Parking Fines	5,652,066	4,920,339	4,900,000	4,900,000
55400	Redlight Camera Program	2,123	21,927	0	0
55401	Court Fines Traffic	391,196	241,969	380,000	240,000
55402	Court Fines Non Traffic	8,899	125,606	20,000	130,000
55403	Tobacco Fine	543	1,191	0	0
55600	Administrative Citations	18,286	16,283	20,000	18,000
55606	Fireworks Admin Citations	28,095	7,477	25,000	10,000
57010	Miscellaneous Recoveries	46,179	0	0	0
57400	Police OT Reimbursement	301,611	372,262	320,000	340,000
57402	Police Miscellaneous Reimbursement	411,039	325,219	376,520	300,000
57460	Jail Revenue Facility - PD	1,460	3,212	2,500	3,500
57461	Jail Kitchen Rental	47,928	31,228	32,000	30,000
57462	Jail Revenue Facility - US Marshals	12,970,735	12,054,185	13,000,000	11,250,000
57463	Jail Revenue Facility - Bureau of Prisons	836,615	664,390	900,000	650,000
57464	Jail Revenue Facility - US Marshals San Diego	3,504,740	2,864,995	3,600,000	2,250,000
57470	Copy of Lost Citation	104	45	100	100
	<b>SUBTOTAL REVENUES</b>	<b>25,371,201</b>	<b>23,254,288</b>	<b>24,883,920</b>	<b>21,340,900</b>
	<b>TOTAL</b>	<b>25,371,201</b>	<b>23,254,288</b>	<b>24,883,920</b>	<b>21,340,900</b>

**GENERAL FUND**

POLICE DEPARTMENT		ACCOUNTING UNIT			
OFFICE OF THE CHIEF OF POLICE		01114400			
Account Code	LINE ITEM RESOURCES	ACTUAL FY 21-22	ACTUAL FY 22-23	ADOPTED FY 23-24	PROPOSED FY 24-25
61000	Salaries Regular	856,174	856,457	900,170	1,116,010
61040	Salaries Overtime	32,107	57,753	25,000	25,000
61100	Retirement-Employer Normal Cost	93,839	91,782	110,050	153,480
61120	Medicare Insurance	11,807	12,869	13,000	16,970
61130	Health Insurance	66,521	66,930	110,340	144,900
61170	Retiree Health Benefits	8,245	9,368	3,740	21,660
61180	Worker Compensation Insurance	75,560	70,151	69,890	70,140
	<b>SUBTOTAL SALARIES &amp; BENEFITS</b>	<b>1,144,253</b>	<b>1,165,309</b>	<b>1,232,190</b>	<b>1,548,160</b>
62120	Training, Transportation, Meetings	5,173	15,800	8,630	11,200
62140	Membership, Subscription & Dues	111,235	116,385	120,510	117,070
62200	Advertising	0	0	1,000	1,000
62300	Contract Services-Professional	96,168	106,942	116,150	94,150
62600	Parking Validation	5,976	6,333	4,000	3,000
	<b>SUBTOTAL CONTRACTUALS</b>	<b>218,551</b>	<b>245,459</b>	<b>250,290</b>	<b>226,420</b>
63001	Miscellaneous Operating Expenses	17,442	21,294	15,830	17,480
63300	Gas & Diesel	1,023	21,551	10,000	10,000
	<b>SUBTOTAL COMMODITIES</b>	<b>18,465</b>	<b>42,845</b>	<b>25,830</b>	<b>27,480</b>
65040	IT Maintenance Charge	37,420	25,100	25,600	32,650
65100	Insurance Charges	57,930	53,645	51,010	57,830
65105	Benefits Overhead	2,010	9,078	8,880	8,520
65210	Delivery Charges	350	0	0	0
	<b>SUBTOTAL FIXED CHARGES</b>	<b>97,710</b>	<b>87,823</b>	<b>85,490</b>	<b>99,000</b>
66511	Computer Software Subscriptions	0	416	80	300
	<b>SUBTOTAL CAPITAL</b>	<b>0</b>	<b>416</b>	<b>80</b>	<b>300</b>
	<b>TOTAL</b>	<b>1,478,978</b>	<b>1,541,852</b>	<b>1,593,880</b>	<b>1,901,360</b>

**GENERAL FUND**

<b>POLICE DEPARTMENT</b>		<b>ACCOUNTING UNIT</b>			
<b>FISCAL &amp; BUDGET</b>		<b>01114401</b>			
<b>Account Code</b>	<b>LINE ITEM RESOURCES</b>	<b>ACTUAL FY 21-22</b>	<b>ACTUAL FY 22-23</b>	<b>ADOPTED FY 23-24</b>	<b>PROPOSED FY 24-25</b>
61000	Salaries Regular	1,167,421	651,987	625,310	686,800
61010	Salaries Cash Out/Separation	0	1,636	0	0
61020	Salaries Part-Time	56,752	74,311	100,320	93,540
61040	Salaries Overtime	13,691	2,010	7,500	7,500
61100	Retirement-Employer Normal Cost	59,721	27,393	45,610	50,990
61110	Part-Time Retirement	1,207	1,651	2,820	2,570
61120	Medicare Insurance	17,719	10,192	11,510	12,900
61130	Health Insurance	136,387	127,598	162,120	153,360
61170	Retiree Health Benefits	15,087	7,415	7,390	12,880
61180	Worker Compensation Insurance	73,340	58,390	99,930	59,480
	<b>SUBTOTAL SALARIES &amp; BENEFITS</b>	<b>1,541,325</b>	<b>962,583</b>	<b>1,062,510</b>	<b>1,080,020</b>
62120	Training, Transportation, Meetings	34	37,276	1,500	1,500
62140	Membership, Subscription & Dues	0	0	130	130
62300	Contract Services-Professional	2,871	6,499	13,000	13,830
62400	Auditor Fee	0	0	50	50
	<b>SUBTOTAL CONTRACTUALS</b>	<b>2,905</b>	<b>43,775</b>	<b>14,680</b>	<b>15,510</b>
63001	Miscellaneous Operating Expenses	3,157	1,542	3,600	2,610
	<b>SUBTOTAL COMMODITIES</b>	<b>3,157</b>	<b>1,542</b>	<b>3,600</b>	<b>2,610</b>
65040	IT Maintenance Charge	46,060	50,200	39,820	41,560
65100	Insurance Charges	56,230	44,651	72,940	49,040
65105	Benefits Overhead	2,950	7,556	12,690	7,220
65210	Delivery Charges	140	0	0	0
	<b>SUBTOTAL FIXED CHARGES</b>	<b>105,380</b>	<b>102,407</b>	<b>125,450</b>	<b>97,820</b>
66511	Computer Software Subscriptions	0	247	600	760
	<b>SUBTOTAL CAPITAL</b>	<b>0</b>	<b>247</b>	<b>600</b>	<b>760</b>
	<b>TOTAL</b>	<b>1,652,767</b>	<b>1,110,554</b>	<b>1,206,840</b>	<b>1,196,720</b>

**GENERAL FUND**

<b>POLICE DEPARTMENT</b>		<b>ACCOUNTING UNIT</b>			
<b>HUMAN RESOURCES</b>		<b>01114402</b>			
<b>Account Code</b>	<b>LINE ITEM RESOURCES</b>	<b>ACTUAL FY 21-22</b>	<b>ACTUAL FY 22-23</b>	<b>ADOPTED FY 23-24</b>	<b>PROPOSED FY 24-25</b>
61000	Salaries Regular	379,275	968,301	825,830	816,070
61020	Salaries Part-Time	13,650	4,426	17,940	17,940
61040	Salaries Overtime	10,666	35,809	10,000	12,000
61045	PD Hiring Bonus	0	25,000	0	0
61100	Retirement-Employer Normal Cost	30,195	69,964	79,870	111,370
61110	Part-Time Retirement	512	166	670	670
61120	Medicare Insurance	5,698	14,105	10,940	11,970
61130	Health Insurance	49,105	87,869	99,240	123,720
61170	Retiree Health Benefits	8,339	15,959	11,900	16,760
61180	Worker Compensation Insurance	43,070	81,280	32,070	79,670
	<b>SUBTOTAL SALARIES &amp; BENEFITS</b>	<b>540,510</b>	<b>1,302,878</b>	<b>1,088,460</b>	<b>1,190,170</b>
62120	Training, Transportation, Meetings	4,398	1,325	7,000	7,000
62130	Tuition Reimbursement	14,002	15,633	10,000	10,000
62140	Membership, Subscription & Dues	300	12,750	3,000	3,000
62200	Advertising	0	3,115	6,800	0
62300	Contract Services-Professional	24,879	39,845	48,300	48,800
	<b>SUBTOTAL CONTRACTUALS</b>	<b>43,579</b>	<b>72,668</b>	<b>75,100</b>	<b>68,800</b>
63001	Miscellaneous Operating Expenses	10,951	11,618	13,270	13,770
63300	Gas & Diesel	151	0	500	500
	<b>SUBTOTAL COMMODITIES</b>	<b>11,102</b>	<b>11,618</b>	<b>13,770</b>	<b>14,270</b>
65010	Rental City Equipment	1,660	0	0	0
65012	Accident Repair & Replacement	120	0	0	0
65040	IT Maintenance Charge	23,030	22,310	28,440	29,690
65100	Insurance Charges	33,020	62,155	23,410	65,680
65105	Benefits Overhead	1,050	10,519	4,070	9,670
65210	Delivery Charges	150	0	0	0
	<b>SUBTOTAL FIXED CHARGES</b>	<b>59,030</b>	<b>94,984</b>	<b>55,920</b>	<b>105,040</b>
66511	Computer Software Subscriptions	0	5,362	0	0
	<b>SUBTOTAL CAPITAL</b>	<b>0</b>	<b>5,362</b>	<b>0</b>	<b>0</b>
	<b>TOTAL</b>	<b>654,221</b>	<b>1,487,509</b>	<b>1,233,250</b>	<b>1,378,280</b>

**GENERAL FUND**

<b>POLICE DEPARTMENT</b>		<b>ACCOUNTING UNIT</b>			
<b>BUILDING &amp; FACILITY</b>		<b>01114403</b>			
<b>Account Code</b>	<b>LINE ITEM RESOURCES</b>	<b>ACTUAL FY 21-22</b>	<b>ACTUAL FY 22-23</b>	<b>ADOPTED FY 23-24</b>	<b>PROPOSED FY 24-25</b>
61000	Salaries Regular	0	442	0	48,700
61040	Salaries Overtime	18,083	9,017	0	0
61100	Retirement-Employer Normal Cost	0	36	0	5,950
61120	Medicare Insurance	0	9	0	710
61130	Health Insurance	0	123	0	19,980
61170	Retiree Health Benefits	0	0	0	490
61180	Worker Compensation Insurance	0	30	0	0
	<b>SUBTOTAL SALARIES &amp; BENEFITS</b>	<b>18,083</b>	<b>9,657</b>	<b>0</b>	<b>75,830</b>
62000	Utilities	1,112,037	1,243,202	1,050,680	1,050,680
62010	Communications	964,390	906,766	905,000	374,680
62012	Cellular Phone Charges	0	88,854	86,880	86,880
62251	Other Agency Services	0	15,508	8,000	8,000
62300	Contract Services-Professional	1,754,292	297,315	112,010	112,010
62310	Janitorial & Housekeeping	0	660,920	670,060	670,060
62322	Maintenance & Repair Machinery	0	0	1,000	1,000
	<b>SUBTOTAL CONTRACTUALS</b>	<b>3,830,719</b>	<b>3,212,564</b>	<b>2,833,630</b>	<b>2,303,310</b>
63001	Miscellaneous Operating Expenses	147,006	138,033	110,000	110,000
	<b>SUBTOTAL COMMODITIES</b>	<b>147,006</b>	<b>138,033</b>	<b>110,000</b>	<b>110,000</b>
65000	Building Rental	1,030,390	1,253,270	1,253,270	1,409,290
65055	Communications- Landlines	0	0	0	530,320
65100	Insurance Charges	0	90	0	0
65105	Benefits Overhead	0	6	0	0
	<b>SUBTOTAL FIXED CHARGES</b>	<b>1,030,390</b>	<b>1,253,366</b>	<b>1,253,270</b>	<b>1,939,610</b>
66220	Improvements Other Than Building	0	0	0	250,000
	<b>SUBTOTAL CAPITAL</b>	<b>0</b>	<b>0</b>	<b>0</b>	<b>250,000</b>
67003	Loan Payment-OBF	77,595	75,692	75,690	75,690
	<b>SUBTOTAL DEBT SERVICE</b>	<b>77,595</b>	<b>75,692</b>	<b>75,690</b>	<b>75,690</b>
	<b>TOTAL</b>	<b>5,103,794</b>	<b>4,689,312</b>	<b>4,272,590</b>	<b>4,754,440</b>

**GENERAL FUND**

POLICE DEPARTMENT		ACCOUNTING UNIT			
RECRUITMENT AND BACKGROUNDS		01114404			
Account Code	LINE ITEM RESOURCES	ACTUAL FY 21-22	ACTUAL FY 22-23	ADOPTED FY 23-24	PROPOSED FY 24-25
61000	Salaries Regular	784,121	1,105,718	956,300	1,303,440
61040	Salaries Overtime	39,202	99,932	5,560	22,660
61100	Retirement-Employer Normal Cost	90,789	147,626	137,630	203,010
61120	Medicare Insurance	12,796	17,719	13,400	18,200
61130	Health Insurance	121,542	165,183	148,920	184,800
61170	Retiree Health Benefits	22,852	16,639	0	23,710
61180	Worker Compensation Insurance	90,410	93,416	64,010	90,560
	<b>SUBTOTAL SALARIES &amp; BENEFITS</b>	<b>1,161,711</b>	<b>1,646,234</b>	<b>1,325,820</b>	<b>1,846,380</b>
62120	Training, Transportation, Meetings	888	1,133	2,500	4,200
62122	Travel For Investigation	1,071	681	7,000	0
62200	Advertising	0	0	0	10,000
62300	Contract Services-Professional	51,635	20,328	63,270	40,770
	<b>SUBTOTAL CONTRACTUALS</b>	<b>53,594</b>	<b>22,141</b>	<b>72,770</b>	<b>54,970</b>
63001	Miscellaneous Operating Expenses	732	2,774	5,000	9,500
63300	Gas & Diesel	1,712	2,592	2,000	2,000
	<b>SUBTOTAL COMMODITIES</b>	<b>2,444</b>	<b>5,366</b>	<b>7,000</b>	<b>11,500</b>
65040	IT Maintenance Charge	51,820	44,620	45,510	53,430
65100	Insurance Charges	69,310	71,436	46,720	74,660
65105	Benefits Overhead	2,880	12,089	8,130	10,990
65210	Delivery Charges	200	0	0	0
	<b>SUBTOTAL FIXED CHARGES</b>	<b>124,210</b>	<b>128,145</b>	<b>100,360</b>	<b>139,080</b>
66511	Computer Software Subscriptions	0	0	750	750
	<b>SUBTOTAL CAPITAL</b>	<b>0</b>	<b>0</b>	<b>750</b>	<b>750</b>
	<b>TOTAL</b>	<b>1,341,960</b>	<b>1,801,886</b>	<b>1,506,700</b>	<b>2,052,680</b>



**GENERAL FUND**

POLICE DEPARTMENT		ACCOUNTING UNIT			
TRAFFIC		01114405			
Account Code	LINE ITEM RESOURCES	ACTUAL FY 21-22	ACTUAL FY 22-23	ADOPTED FY 23-24	PROPOSED FY 24-25
61000	Salaries Regular	3,708,127	3,923,326	4,178,920	4,396,150
61020	Salaries Part-Time	51,810	54,805	160,290	162,990
61040	Salaries Overtime	322,988	290,638	150,000	150,000
61100	Retirement-Employer Normal Cost	420,953	462,328	560,270	606,210
61110	Part-Time Retirement	1,943	1,980	6,010	6,110
61120	Medicare Insurance	66,284	68,934	59,780	63,460
61130	Health Insurance	509,829	555,067	651,120	616,920
61170	Retiree Health Benefits	118,029	71,079	8,950	84,010
61180	Worker Compensation Insurance	331,240	332,638	306,920	325,810
	<b>SUBTOTAL SALARIES &amp; BENEFITS</b>	<b>5,531,203</b>	<b>5,760,795</b>	<b>6,082,260</b>	<b>6,411,660</b>
62012	Cellular Phone Charges	0	921	4,920	4,920
62120	Training, Transportation, Meetings	11,484	23,949	22,070	22,070
62140	Membership, Subscription & Dues	0	0	1,000	1,000
62300	Contract Services-Professional	1,011,952	1,385,173	1,235,470	1,235,470
62600	Parking Validation	4,544	1,530	0	0
	<b>SUBTOTAL CONTRACTUALS</b>	<b>1,027,980</b>	<b>1,411,572</b>	<b>1,263,460</b>	<b>1,263,460</b>
63001	Miscellaneous Operating Expenses	41,248	23,990	27,270	27,230
63300	Gas & Diesel	46,033	86,311	83,300	83,300
	<b>SUBTOTAL COMMODITIES</b>	<b>87,281</b>	<b>110,301</b>	<b>110,570</b>	<b>110,530</b>
65010	Rental City Equipment	332,060	344,800	341,520	368,520
65011	Equipment Replacement Charges	134,868	6,717	53,870	27,780
65012	Accident Repair & Replacement	23,427	23,789	8,770	19,230
65040	IT Maintenance Charge	190,000	161,740	182,030	195,920
65100	Insurance Charges	253,960	254,370	224,020	268,620
65105	Benefits Overhead	10,970	43,048	38,990	39,550
65210	Delivery Charges	770	0	0	0
	<b>SUBTOTAL FIXED CHARGES</b>	<b>946,055</b>	<b>834,464</b>	<b>849,200</b>	<b>919,620</b>
66511	Computer Software Subscriptions	0	1,568	150	190
	<b>SUBTOTAL CAPITAL</b>	<b>0</b>	<b>1,568</b>	<b>150</b>	<b>190</b>
	<b>TOTAL</b>	<b>7,592,519</b>	<b>8,118,700</b>	<b>8,305,640</b>	<b>8,705,460</b>

**GENERAL FUND**

<b>POLICE DEPARTMENT</b>		<b>ACCOUNTING UNIT</b>			
<b>TRAINING SERVICES</b>		<b>01114410</b>			
<b>Account Code</b>	<b>LINE ITEM RESOURCES</b>	<b>ACTUAL FY 21-22</b>	<b>ACTUAL FY 22-23</b>	<b>ADOPTED FY 23-24</b>	<b>PROPOSED FY 24-25</b>
61000	Salaries Regular	1,286,182	1,377,016	1,306,050	1,397,780
61010	Salaries Cash Out/Separation	1,004	2,057	0	0
61020	Salaries Part-Time	31,331	36,952	69,190	71,270
61040	Salaries Overtime	18,704	40,069	18,000	11,380
61100	Retirement-Employer Normal Cost	134,392	143,521	155,800	161,440
61110	Part-Time Retirement	1,175	1,072	2,590	2,670
61120	Medicare Insurance	19,875	21,474	18,520	20,540
61130	Health Insurance	156,778	170,349	190,140	157,800
61170	Retiree Health Benefits	35,767	29,445	7,870	28,140
61180	Worker Compensation Insurance	77,000	114,517	107,550	115,810
	<b>SUBTOTAL SALARIES &amp; BENEFITS</b>	<b>1,762,207</b>	<b>1,936,472</b>	<b>1,875,710</b>	<b>1,966,830</b>
62120	Training, Transportation, Meetings	40,702	23,611	55,000	56,480
62140	Membership, Subscription & Dues	199	29,036	29,920	36,200
62200	Advertising	96	0	0	0
62300	Contract Services-Professional	194,662	359,700	446,600	449,250
62322	Maintenance & Repair Machinery	95	0	750	750
62600	Parking Validation	1,140	7,025	3,000	3,000
	<b>SUBTOTAL CONTRACTUALS</b>	<b>236,893</b>	<b>419,371</b>	<b>535,270</b>	<b>545,680</b>
63001	Miscellaneous Operating Expenses	138,805	158,313	146,800	143,000
63300	Gas & Diesel	4,689	3,031	3,500	3,500
	<b>SUBTOTAL COMMODITIES</b>	<b>143,495</b>	<b>161,344</b>	<b>150,300</b>	<b>146,500</b>
65010	Rental City Equipment	15,745	4,440	1,720	1,860
65012	Accident Repair & Replacement	1,140	96	10	20
65040	IT Maintenance Charge	40,300	39,040	51,200	53,430
65100	Insurance Charges	59,030	87,572	78,500	95,480
65105	Benefits Overhead	2,330	14,820	13,660	14,060
65210	Delivery Charges	240	0	0	0
	<b>SUBTOTAL FIXED CHARGES</b>	<b>118,785</b>	<b>145,968</b>	<b>145,090</b>	<b>164,850</b>
66511	Computer Software Subscriptions	0	4,654	4,750	4,760
	<b>SUBTOTAL CAPITAL</b>	<b>0</b>	<b>4,654</b>	<b>4,750</b>	<b>4,760</b>
	<b>TOTAL</b>	<b>2,261,380</b>	<b>2,667,809</b>	<b>2,711,120</b>	<b>2,828,620</b>

**GENERAL FUND**

POLICE DEPARTMENT		ACCOUNTING UNIT			
INTERNAL AFFAIRS		01114415			
Account Code	LINE ITEM RESOURCES	ACTUAL FY 21-22	ACTUAL FY 22-23	ADOPTED FY 23-24	PROPOSED FY 24-25
61000	Salaries Regular	991,666	1,205,767	1,092,720	1,183,080
61040	Salaries Overtime	65,816	120,874	40,000	40,000
61100	Retirement-Employer Normal Cost	99,277	111,777	124,790	120,750
61120	Medicare Insurance	15,262	18,973	13,420	15,320
61130	Health Insurance	89,593	105,208	113,040	87,000
61170	Retiree Health Benefits	31,966	26,319	9,040	23,980
61180	Worker Compensation Insurance	89,350	99,223	80,950	98,750
	<b>SUBTOTAL SALARIES &amp; BENEFITS</b>	<b>1,382,929</b>	<b>1,688,141</b>	<b>1,473,960</b>	<b>1,568,880</b>
62120	Training, Transportation, Meetings	6,544	2,476	8,600	8,600
62140	Membership, Subscription & Dues	0	0	1,000	1,000
62300	Contract Services-Professional	1,446	4,900	8,580	8,580
	<b>SUBTOTAL CONTRACTUALS</b>	<b>7,990</b>	<b>7,376</b>	<b>18,180</b>	<b>18,180</b>
63001	Miscellaneous Operating Expenses	3,801	13,106	3,340	3,340
63300	Gas & Diesel	7,204	1,670	5,000	5,000
	<b>SUBTOTAL COMMODITIES</b>	<b>11,004</b>	<b>14,776</b>	<b>8,340</b>	<b>8,340</b>
65010	Rental City Equipment	10,896	11,976	6,270	6,770
65012	Accident Repair & Replacement	1,912	2,412	0	0
65040	IT Maintenance Charge	34,550	33,460	28,440	29,690
65100	Insurance Charges	68,500	75,876	59,080	81,420
65105	Benefits Overhead	1,880	12,841	10,280	11,990
65210	Delivery Charges	230	0	0	0
	<b>SUBTOTAL FIXED CHARGES</b>	<b>117,968</b>	<b>136,565</b>	<b>104,070</b>	<b>129,870</b>
66511	Computer Software Subscriptions	0	405	230	230
	<b>SUBTOTAL CAPITAL</b>	<b>0</b>	<b>405</b>	<b>230</b>	<b>230</b>
	<b>TOTAL</b>	<b>1,519,891</b>	<b>1,847,262</b>	<b>1,604,780</b>	<b>1,725,500</b>

**GENERAL FUND**

<b>POLICE DEPARTMENT</b>		<b>ACCOUNTING UNIT</b>			
<b>FIELD OPERATIONS</b>		<b>01114420</b>			
<b>Account Code</b>	<b>LINE ITEM RESOURCES</b>	<b>ACTUAL FY 21-22</b>	<b>ACTUAL FY 22-23</b>	<b>ADOPTED FY 23-24</b>	<b>PROPOSED FY 24-25</b>
61000	Salaries Regular	31,546,846	30,778,439	34,928,650	36,348,040
61010	Salaries Cash Out/Separation	1,703,386	1,175,458	1,150,000	1,650,000
61020	Salaries Part-Time	28,450	26,326	87,990	71,640
61040	Salaries Overtime	2,297,919	3,267,657	1,356,290	1,356,290
61100	Retirement-Employer Normal Cost	4,799,457	4,662,572	6,006,220	6,270,600
61110	Part-Time Retirement	563	315	2,030	1,420
61120	Medicare Insurance	493,242	489,314	471,220	510,630
61130	Health Insurance	4,017,748	3,886,613	4,636,380	4,551,360
61170	Retiree Health Benefits	1,212,342	582,050	72,160	714,390
61180	Worker Compensation Insurance	2,667,754	2,596,799	2,627,090	2,546,810
	<b>SUBTOTAL SALARIES &amp; BENEFITS</b>	<b>48,767,706</b>	<b>47,465,543</b>	<b>51,338,030</b>	<b>54,021,180</b>
62000	Utilities	4,079	4,549	5,000	5,000
62120	Training, Transportation, Meetings	107,992	78,923	92,100	92,100
62140	Membership, Subscription & Dues	3,708	2,000	650	650
62200	Advertising	0	0	6,000	6,000
62300	Contract Services-Professional	760,101	750,135	862,140	859,400
62322	Maintenance & Repair Machinery	0	15,369	0	0
62500	Rent Payments	0	32,490	36,120	36,120
62600	Parking Validation	6,153	7,224	10,000	10,000
	<b>SUBTOTAL CONTRACTUALS</b>	<b>882,032</b>	<b>890,689</b>	<b>1,012,010</b>	<b>1,009,270</b>
63001	Miscellaneous Operating Expenses	100,591	92,007	74,700	74,620
63200	Operating Materials & Supplies	149	0	0	0
63300	Gas & Diesel	756,964	879,927	756,630	756,630
	<b>SUBTOTAL COMMODITIES</b>	<b>857,705</b>	<b>971,934</b>	<b>831,330</b>	<b>831,250</b>
65010	Rental City Equipment	1,170,668	1,354,910	2,047,780	2,209,660
65011	Equipment Replacement Charges	817,462	184,071	400,010	619,390
65012	Accident Repair & Replacement	154,120	160,615	196,170	430,160
65020	City Yard Rental	15,600	15,600	18,810	20,650
65040	IT Maintenance Charge	207,280	209,650	216,880	237,480
65100	Insurance Charges	2,110,985	2,047,985	1,987,190	2,160,110
65105	Benefits Overhead	81,130	336,232	345,820	309,180
65210	Delivery Charges	7,500	0	0	0
	<b>SUBTOTAL FIXED CHARGES</b>	<b>4,564,745</b>	<b>4,309,063</b>	<b>5,212,660</b>	<b>5,986,630</b>
66400	Machinery & Equipment	24,767	0	0	0
66511	Computer Software Subscriptions	0	270	300	380
	<b>SUBTOTAL CAPITAL</b>	<b>24,767</b>	<b>270</b>	<b>300</b>	<b>380</b>
	<b>TOTAL</b>	<b>55,096,954</b>	<b>53,637,499</b>	<b>58,394,330</b>	<b>61,848,710</b>

**GENERAL FUND**

<b>POLICE DEPARTMENT</b>		<b>ACCOUNTING UNIT</b>			
<b>INFORMATION SERVICES</b>		<b>01114425</b>			
<b>Account Code</b>	<b>LINE ITEM RESOURCES</b>	<b>ACTUAL FY 21-22</b>	<b>ACTUAL FY 22-23</b>	<b>ADOPTED FY 23-24</b>	<b>PROPOSED FY 24-25</b>
61000	Salaries Regular	798,365	776,897	836,290	893,830
61010	Salaries Cash Out/Separation	3,369	0	0	0
61020	Salaries Part-Time	0	6,976	8,560	0
61040	Salaries Overtime	7,885	12,109	10,000	10,000
61100	Retirement-Employer Normal Cost	46,857	41,021	57,730	62,540
61110	Part-Time Retirement	0	262	320	0
61120	Medicare Insurance	11,499	11,069	11,340	12,560
61130	Health Insurance	123,564	124,364	153,240	164,280
61170	Retiree Health Benefits	6,963	7,093	7,310	14,310
61180	Worker Compensation Insurance	62,980	63,606	65,170	64,200
	<b>SUBTOTAL SALARIES &amp; BENEFITS</b>	<b>1,061,482</b>	<b>1,043,396</b>	<b>1,149,960</b>	<b>1,221,720</b>
62120	Training, Transportation, Meetings	0	198	2,000	2,000
62140	Membership, Subscription & Dues	0	69,251	0	0
62300	Contract Services-Professional	337,182	295,994	408,430	440,930
	<b>SUBTOTAL CONTRACTUALS</b>	<b>337,182</b>	<b>365,443</b>	<b>410,430</b>	<b>442,930</b>
63001	Miscellaneous Operating Expenses	5,296	405,168	6,950	6,950
63300	Gas & Diesel	71	134	150	150
	<b>SUBTOTAL COMMODITIES</b>	<b>5,367</b>	<b>405,302</b>	<b>7,100</b>	<b>7,100</b>
65010	Rental City Equipment	3,632	5,988	9,870	10,650
65012	Accident Repair & Replacement	608	912	1,410	3,090
65040	IT Maintenance Charge	40,300	39,040	39,820	41,560
65050	IT Department Specific	20,000	20,000	20,000	20,600
65100	Insurance Charges	48,280	48,640	47,570	52,930
65105	Benefits Overhead	2,280	8,231	8,280	7,790
65210	Delivery Charges	180	0	0	0
	<b>SUBTOTAL FIXED CHARGES</b>	<b>115,280</b>	<b>122,811</b>	<b>126,950</b>	<b>136,620</b>
66511	Computer Software Subscriptions	0	7,675	80,180	47,680
	<b>SUBTOTAL CAPITAL</b>	<b>0</b>	<b>7,675</b>	<b>80,180</b>	<b>47,680</b>
	<b>TOTAL</b>	<b>1,519,311</b>	<b>1,944,627</b>	<b>1,774,620</b>	<b>1,856,050</b>

**GENERAL FUND**

<b>POLICE DEPARTMENT</b>		<b>ACCOUNTING UNIT</b>			
<b>CRIMINAL INVESTIGATIONS-SERVICE ENHANCEMENT</b>		<b>01114435</b>			
<b>Account Code</b>	<b>LINE ITEM RESOURCES</b>	<b>ACTUAL FY 21-22</b>	<b>ACTUAL FY 22-23</b>	<b>ADOPTED FY 23-24</b>	<b>PROPOSED FY 24-25</b>
61000	Salaries Regular	5,225,713	5,603,490	5,580,090	6,155,540
61020	Salaries Part-Time	113,939	135,820	219,980	231,810
61040	Salaries Overtime	255,333	316,976	70,320	70,320
61100	Retirement-Employer Normal Cost	588,163	628,412	714,250	792,050
61110	Part-Time Retirement	1,836	2,953	6,630	7,030
61120	Medicare Insurance	83,972	91,779	78,770	88,190
61130	Health Insurance	636,448	699,816	740,160	723,060
61170	Retiree Health Benefits	149,887	109,919	8,260	115,430
61180	Worker Compensation Insurance	367,280	477,026	435,870	470,050
	<b>SUBTOTAL SALARIES &amp; BENEFITS</b>	<b>7,422,570</b>	<b>8,066,191</b>	<b>7,854,330</b>	<b>8,653,480</b>
62120	Training, Transportation, Meetings	54,135	27,147	22,300	5,000
62122	Travel For Investigation	1,757	699	9,000	1,000
62140	Membership, Subscription & Dues	0	7,846	500	500
62300	Contract Services-Professional	254,992	108,502	48,400	164,500
62600	Parking Validation	6,831	5,764	0	0
	<b>SUBTOTAL CONTRACTUALS</b>	<b>317,715</b>	<b>149,957</b>	<b>80,200</b>	<b>171,000</b>
63001	Miscellaneous Operating Expenses	14,535	14,096	20,000	17,000
63300	Gas & Diesel	29,933	26,493	17,390	25,000
	<b>SUBTOTAL COMMODITIES</b>	<b>44,468</b>	<b>40,589</b>	<b>37,390</b>	<b>42,000</b>
65010	Rental City Equipment	78,757	87,492	48,810	52,670
65011	Equipment Replacement Charges	13,865	3,540	7,720	7,720
65012	Accident Repair & Replacement	12,692	12,312	0	0
65040	IT Maintenance Charge	166,970	167,320	199,100	219,670
65100	Insurance Charges	281,590	364,784	318,130	387,550
65105	Benefits Overhead	9,780	61,733	55,360	57,060
65210	Delivery Charges	1,040	0	0	0
	<b>SUBTOTAL FIXED CHARGES</b>	<b>564,694</b>	<b>697,181</b>	<b>629,120</b>	<b>724,670</b>
66511	Computer Software Subscriptions	0	203	300	860
	<b>SUBTOTAL CAPITAL</b>	<b>0</b>	<b>203</b>	<b>300</b>	<b>860</b>
	<b>TOTAL</b>	<b>8,349,447</b>	<b>8,954,121</b>	<b>8,601,340</b>	<b>9,592,010</b>

**GENERAL FUND**

<b>POLICE DEPARTMENT</b>		<b>ACCOUNTING UNIT</b>			
<b>CRIMES AGAINST PERSONS</b>		<b>01114440</b>			
<b>Account Code</b>	<b>LINE ITEM RESOURCES</b>	<b>ACTUAL FY 21-22</b>	<b>ACTUAL FY 22-23</b>	<b>ADOPTED FY 23-24</b>	<b>PROPOSED FY 24-25</b>
61000	Salaries Regular	3,417,516	3,128,100	3,014,700	3,132,810
61020	Salaries Part-Time	95,457	84,971	74,360	76,570
61040	Salaries Overtime	637,161	533,930	133,830	133,830
61100	Retirement-Employer Normal Cost	341,282	287,566	342,350	362,130
61110	Part-Time Retirement	3,580	3,187	2,790	2,870
61120	Medicare Insurance	54,001	55,161	40,510	43,600
61130	Health Insurance	305,369	298,215	356,280	329,520
61170	Retiree Health Benefits	101,289	60,033	18,850	64,630
61180	Worker Compensation Insurance	218,630	260,223	286,760	263,150
	<b>SUBTOTAL SALARIES &amp; BENEFITS</b>	<b>5,174,285</b>	<b>4,711,385</b>	<b>4,270,430</b>	<b>4,409,110</b>
62120	Training, Transportation, Meetings	10,789	10,459	2,970	2,640
62122	Travel For Investigation	1,395	0	5,000	5,000
62140	Membership, Subscription & Dues	0	0	0	330
62300	Contract Services-Professional	104,904	95,415	92,500	86,280
	<b>SUBTOTAL CONTRACTUALS</b>	<b>117,088</b>	<b>105,874</b>	<b>100,470</b>	<b>94,250</b>
63001	Miscellaneous Operating Expenses	40,241	7,507	17,000	17,000
63300	Gas & Diesel	81,653	67,486	65,580	65,580
	<b>SUBTOTAL COMMODITIES</b>	<b>121,895</b>	<b>74,993</b>	<b>82,580</b>	<b>82,580</b>
65010	Rental City Equipment	177,288	14,844	9,700	10,470
65011	Equipment Replacement Charges	130,868	1,770	23,980	3,860
65012	Accident Repair & Replacement	24,040	2,736	140	310
65040	IT Maintenance Charge	247,580	72,510	102,390	100,930
65100	Insurance Charges	411,320	198,994	209,300	216,960
65105	Benefits Overhead	14,770	33,676	36,420	31,950
65210	Delivery Charges	1,250	0	0	0
	<b>SUBTOTAL FIXED CHARGES</b>	<b>1,007,116</b>	<b>324,529</b>	<b>381,930</b>	<b>364,480</b>
66400	Machinery & Equipment	24,734	0	0	0
66511	Computer Software Subscriptions	0	0	80	6,300
	<b>SUBTOTAL CAPITAL</b>	<b>24,734</b>	<b>0</b>	<b>80</b>	<b>6,300</b>
	<b>TOTAL</b>	<b>6,445,118</b>	<b>5,216,781</b>	<b>4,835,490</b>	<b>4,956,720</b>

**GENERAL FUND**

<b>POLICE DEPARTMENT</b>		<b>ACCOUNTING UNIT</b>			
<b>SPECIAL INVESTIGATIONS</b>		<b>01114445</b>			
<b>Account Code</b>	<b>LINE ITEM RESOURCES</b>	<b>ACTUAL FY 21-22</b>	<b>ACTUAL FY 22-23</b>	<b>ADOPTED FY 23-24</b>	<b>PROPOSED FY 24-25</b>
61000	Salaries Regular	1,268,212	1,390,924	1,417,980	1,517,070
61020	Salaries Part-Time	0	0	17,860	17,860
61040	Salaries Overtime	142,267	197,623	29,080	29,080
61100	Retirement-Employer Normal Cost	148,952	178,923	200,040	208,810
61110	Part-Time Retirement	0	0	670	670
61120	Medicare Insurance	21,956	25,767	19,520	21,340
61130	Health Insurance	150,659	170,397	190,320	170,640
61170	Retiree Health Benefits	40,200	25,040	0	27,400
61180	Worker Compensation Insurance	77,450	115,529	103,530	113,920
	<b>SUBTOTAL SALARIES &amp; BENEFITS</b>	<b>1,849,697</b>	<b>2,104,203</b>	<b>1,979,000</b>	<b>2,106,790</b>
62000	Utilities	0	4,560	6,840	6,840
62120	Training, Transportation, Meetings	676	10,789	3,000	3,000
62122	Travel For Investigation	0	0	2,000	2,000
62140	Membership, Subscription & Dues	200	595	0	200
62300	Contract Services-Professional	37,178	67,723	71,620	71,620
	<b>SUBTOTAL CONTRACTUALS</b>	<b>38,054</b>	<b>83,666</b>	<b>83,460</b>	<b>83,660</b>
63001	Miscellaneous Operating Expenses	8,943	2,671	12,600	8,480
63300	Gas & Diesel	9,841	17,864	14,680	14,680
	<b>SUBTOTAL COMMODITIES</b>	<b>18,784</b>	<b>20,535</b>	<b>27,280</b>	<b>23,160</b>
65040	IT Maintenance Charge	34,550	33,460	51,200	53,430
65100	Insurance Charges	59,380	88,346	75,560	93,920
65105	Benefits Overhead	2,020	14,951	13,150	13,830
65210	Delivery Charges	490	0	0	0
	<b>SUBTOTAL FIXED CHARGES</b>	<b>96,440</b>	<b>136,757</b>	<b>139,910</b>	<b>161,180</b>
66511	Computer Software Subscriptions	0	341	0	3,920
	<b>SUBTOTAL CAPITAL</b>	<b>0</b>	<b>341</b>	<b>0</b>	<b>3,920</b>
	<b>TOTAL</b>	<b>2,002,975</b>	<b>2,345,502</b>	<b>2,229,650</b>	<b>2,378,710</b>



**GENERAL FUND**

<b>POLICE DEPARTMENT</b>		<b>ACCOUNTING UNIT</b>			
<b>EVIDENCE</b>		<b>01114448</b>			
<b>Account Code</b>	<b>LINE ITEM RESOURCES</b>	<b>ACTUAL FY 21-22</b>	<b>ACTUAL FY 22-23</b>	<b>ADOPTED FY 23-24</b>	<b>PROPOSED FY 24-25</b>
61000	Salaries Regular	542,393	553,673	565,040	620,610
61020	Salaries Part-Time	31,589	30,475	47,670	50,850
61040	Salaries Overtime	7,843	5,266	13,180	13,180
61100	Retirement-Employer Normal Cost	33,824	32,866	41,620	43,760
61110	Part-Time Retirement	1,185	624	710	710
61120	Medicare Insurance	8,439	8,500	8,440	9,300
61130	Health Insurance	113,664	113,664	103,740	113,760
61170	Retiree Health Benefits	19,972	10,062	0	11,230
61180	Worker Compensation Insurance	41,560	48,713	46,860	47,840
	<b>SUBTOTAL SALARIES &amp; BENEFITS</b>	<b>800,469</b>	<b>803,843</b>	<b>827,260</b>	<b>911,240</b>
62120	Training, Transportation, Meetings	150	765	600	600
62140	Membership, Subscription & Dues	465	640	790	790
62251	Other Agency Services	0	0	700	700
62300	Contract Services-Professional	15,665	16,709	20,970	20,970
	<b>SUBTOTAL CONTRACTUALS</b>	<b>16,280</b>	<b>18,114</b>	<b>23,060</b>	<b>23,060</b>
63001	Miscellaneous Operating Expenses	10,938	12,532	13,360	13,360
	<b>SUBTOTAL COMMODITIES</b>	<b>10,938</b>	<b>12,532</b>	<b>13,360</b>	<b>13,360</b>
65010	Rental City Equipment	3,384	5,580	4,430	4,780
65012	Accident Repair & Replacement	152	228	0	0
65040	IT Maintenance Charge	34,550	33,460	34,130	35,620
65100	Insurance Charges	31,860	37,251	34,200	39,450
65105	Benefits Overhead	1,990	6,304	5,950	5,810
65210	Delivery Charges	140	0	0	0
	<b>SUBTOTAL FIXED CHARGES</b>	<b>72,076</b>	<b>82,823</b>	<b>78,710</b>	<b>85,660</b>
66511	Computer Software Subscriptions	0	68	230	230
	<b>SUBTOTAL CAPITAL</b>	<b>0</b>	<b>68</b>	<b>230</b>	<b>230</b>
	<b>TOTAL</b>	<b>899,763</b>	<b>917,379</b>	<b>942,620</b>	<b>1,033,550</b>

**GENERAL FUND**

POLICE DEPARTMENT		ACCOUNTING UNIT			
CENTRAL DISTRIBUTION CTR (CDC)		01114450			
Account Code	LINE ITEM RESOURCES	ACTUAL FY 21-22	ACTUAL FY 22-23	ADOPTED FY 23-24	PROPOSED FY 24-25
61000	Salaries Regular	357,195	355,794	339,530	376,500
61020	Salaries Part-Time	29,467	14,100	40,920	49,480
61040	Salaries Overtime	16,503	12,880	10,000	10,000
61100	Retirement-Employer Normal Cost	19,858	17,680	30,340	31,840
61110	Part-Time Retirement	1,105	454	1,530	1,860
61120	Medicare Insurance	5,841	5,726	6,570	7,310
61130	Health Insurance	75,776	75,776	96,720	94,800
61170	Retiree Health Benefits	12,886	6,525	0	8,660
61180	Worker Compensation Insurance	40,670	30,325	31,570	30,300
	<b>SUBTOTAL SALARIES &amp; BENEFITS</b>	<b>559,299</b>	<b>519,259</b>	<b>557,180</b>	<b>610,750</b>
62120	Training, Transportation, Meetings	0	465	1,000	1,000
62300	Contract Services-Professional	35,527	44,591	33,460	39,540
	<b>SUBTOTAL CONTRACTUALS</b>	<b>35,527</b>	<b>45,056</b>	<b>34,460</b>	<b>40,540</b>
63001	Miscellaneous Operating Expenses	566,030	552,436	591,530	585,450
63300	Gas & Diesel	1,802	7,115	0	0
	<b>SUBTOTAL COMMODITIES</b>	<b>567,832</b>	<b>559,551</b>	<b>591,530</b>	<b>585,450</b>
65010	Rental City Equipment	37,936	42,372	25,530	27,550
65012	Accident Repair & Replacement	2,688	3,012	0	0
65040	IT Maintenance Charge	34,550	27,890	28,440	29,690
65100	Insurance Charges	31,180	23,190	23,040	24,980
65105	Benefits Overhead	1,960	3,924	4,010	3,680
65210	Delivery Charges	80	0	0	0
	<b>SUBTOTAL FIXED CHARGES</b>	<b>108,394</b>	<b>100,388</b>	<b>81,020</b>	<b>85,900</b>
66400	Machinery & Equipment	0	270,650	0	0
66511	Computer Software Subscriptions	0	0	150	150
	<b>SUBTOTAL CAPITAL</b>	<b>0</b>	<b>270,650</b>	<b>150</b>	<b>150</b>
	<b>TOTAL</b>	<b>1,271,052</b>	<b>1,494,904</b>	<b>1,264,340</b>	<b>1,322,790</b>

**GENERAL FUND**

<b>POLICE DEPARTMENT</b>		<b>ACCOUNTING UNIT</b>			
<b>FORENSIC SERVICES</b>		<b>01114455</b>			
<b>Account Code</b>	<b>LINE ITEM RESOURCES</b>	<b>ACTUAL FY 21-22</b>	<b>ACTUAL FY 22-23</b>	<b>ADOPTED FY 23-24</b>	<b>PROPOSED FY 24-25</b>
61000	Salaries Regular	1,349,990	1,416,386	1,623,050	1,876,780
61020	Salaries Part-Time	35,793	44,137	97,640	103,930
61040	Salaries Overtime	46,393	55,080	50,000	50,000
61100	Retirement-Employer Normal Cost	77,379	81,207	123,400	158,050
61110	Part-Time Retirement	1,342	1,580	3,660	2,820
61120	Medicare Insurance	17,068	19,204	23,280	27,100
61130	Health Insurance	203,906	224,959	259,740	308,100
61170	Retiree Health Benefits	41,431	24,458	0	34,200
61180	Worker Compensation Insurance	131,110	121,013	113,120	119,620
	<b>SUBTOTAL SALARIES &amp; BENEFITS</b>	<b>1,904,411</b>	<b>1,988,024</b>	<b>2,293,890</b>	<b>2,680,600</b>
62120	Training, Transportation, Meetings	12,879	20,182	15,000	15,000
62140	Membership, Subscription & Dues	595	690	800	800
62300	Contract Services-Professional	82,182	27,125	25,000	25,000
	<b>SUBTOTAL CONTRACTUALS</b>	<b>95,656</b>	<b>47,997</b>	<b>40,800</b>	<b>40,800</b>
63001	Miscellaneous Operating Expenses	21,288	19,864	28,300	28,260
63300	Gas & Diesel	17,874	21,248	20,000	20,000
	<b>SUBTOTAL COMMODITIES</b>	<b>39,162</b>	<b>41,112</b>	<b>48,300</b>	<b>48,260</b>
65010	Rental City Equipment	44,040	48,468	49,490	53,400
65011	Equipment Replacement Charges	48,120	12,030	26,220	26,240
65012	Accident Repair & Replacement	6,384	6,384	0	0
65040	IT Maintenance Charge	86,360	72,510	73,950	83,120
65100	Insurance Charges	100,520	92,539	82,560	98,620
65105	Benefits Overhead	4,990	15,660	14,370	14,520
65210	Delivery Charges	340	0	0	0
	<b>SUBTOTAL FIXED CHARGES</b>	<b>290,754</b>	<b>247,592</b>	<b>246,590</b>	<b>275,900</b>
66511	Computer Software Subscriptions	0	2,261	3,080	3,120
	<b>SUBTOTAL CAPITAL</b>	<b>0</b>	<b>2,261</b>	<b>3,080</b>	<b>3,120</b>
	<b>TOTAL</b>	<b>2,329,984</b>	<b>2,326,984</b>	<b>2,632,660</b>	<b>3,048,680</b>

**GENERAL FUND**

POLICE DEPARTMENT		ACCOUNTING UNIT			
RECORDS SERVICES		01114460			
Account Code	LINE ITEM RESOURCES	ACTUAL FY 21-22	ACTUAL FY 22-23	ADOPTED FY 23-24	PROPOSED FY 24-25
61000	Salaries Regular	1,025,538	958,871	1,145,150	1,205,850
61010	Salaries Cash Out/Separation	4,761	579	0	0
61020	Salaries Part-Time	102,566	57,301	161,680	165,850
61040	Salaries Overtime	41,593	42,749	10,000	10,000
61100	Retirement-Employer Normal Cost	64,406	55,837	100,580	107,930
61110	Part-Time Retirement	1,705	170	4,400	4,450
61120	Medicare Insurance	16,513	14,938	19,910	21,190
61130	Health Insurance	135,838	131,452	263,880	349,320
61170	Retiree Health Benefits	6,376	942	5,260	16,860
61180	Worker Compensation Insurance	87,750	84,022	92,090	83,230
	<b>SUBTOTAL SALARIES &amp; BENEFITS</b>	<b>1,487,045</b>	<b>1,346,861</b>	<b>1,802,950</b>	<b>1,964,680</b>
62120	Training, Transportation, Meetings	3,298	1,404	5,800	5,800
62140	Membership, Subscription & Dues	125	112	900	900
62300	Contract Services-Professional	100,144	76,176	82,070	82,070
62600	Parking Validation	1	0	0	0
	<b>SUBTOTAL CONTRACTUALS</b>	<b>103,568</b>	<b>77,692</b>	<b>88,770</b>	<b>88,770</b>
63001	Miscellaneous Operating Expenses	11,908	11,367	14,100	13,760
	<b>SUBTOTAL COMMODITIES</b>	<b>11,908</b>	<b>11,367</b>	<b>14,100</b>	<b>13,760</b>
65040	IT Maintenance Charge	97,880	83,660	96,700	100,930
65100	Insurance Charges	67,280	64,252	67,210	68,620
65105	Benefits Overhead	4,250	10,873	11,700	10,100
65210	Delivery Charges	280	0	0	0
	<b>SUBTOTAL FIXED CHARGES</b>	<b>169,690</b>	<b>158,786</b>	<b>175,610</b>	<b>179,650</b>
66511	Computer Software Subscriptions	0	68	230	570
	<b>SUBTOTAL CAPITAL</b>	<b>0</b>	<b>68</b>	<b>230</b>	<b>570</b>
	<b>TOTAL</b>	<b>1,772,211</b>	<b>1,594,773</b>	<b>2,081,660</b>	<b>2,247,430</b>

**GENERAL FUND**

<b>POLICE DEPARTMENT</b>		<b>ACCOUNTING UNIT</b>			
<b>COMMUNICATIONS-SERVICE ENHANCEMENT</b>		<b>01114465</b>			
<b>Account Code</b>	<b>LINE ITEM RESOURCES</b>	<b>ACTUAL FY 21-22</b>	<b>ACTUAL FY 22-23</b>	<b>ADOPTED FY 23-24</b>	<b>PROPOSED FY 24-25</b>
61000	Salaries Regular	3,512,235	3,398,568	3,880,630	4,403,320
61020	Salaries Part-Time	23,118	73,572	74,040	76,260
61040	Salaries Overtime	373,975	460,712	214,080	214,080
61100	Retirement-Employer Normal Cost	211,587	202,914	294,080	338,750
61110	Part-Time Retirement	413	719	870	900
61120	Medicare Insurance	55,959	55,317	55,110	62,990
61130	Health Insurance	635,461	634,419	758,880	757,980
61170	Retiree Health Benefits	129,468	61,603	5,290	84,860
61180	Worker Compensation Insurance	313,550	293,419	288,590	284,370
	<b>SUBTOTAL SALARIES &amp; BENEFITS</b>	<b>5,255,766</b>	<b>5,181,243</b>	<b>5,571,570</b>	<b>6,223,510</b>
62120	Training, Transportation, Meetings	19,345	17,960	26,620	26,620
62140	Membership, Subscription & Dues	1,275	851	1,280	1,260
62300	Contract Services-Professional	201,549	322,995	354,760	441,570
62600	Parking Validation	0	20	0	0
	<b>SUBTOTAL CONTRACTUALS</b>	<b>222,169</b>	<b>341,827</b>	<b>382,660</b>	<b>469,450</b>
63001	Miscellaneous Operating Expenses	4,643	2,686	3,530	4,180
	<b>SUBTOTAL COMMODITIES</b>	<b>4,643</b>	<b>2,686</b>	<b>3,530</b>	<b>4,180</b>
65040	IT Maintenance Charge	230,310	211,940	216,160	225,610
65100	Insurance Charges	240,400	224,379	210,640	234,460
65105	Benefits Overhead	13,190	37,972	36,660	34,520
65210	Delivery Charges	720	0	0	0
	<b>SUBTOTAL FIXED CHARGES</b>	<b>484,620</b>	<b>474,291</b>	<b>463,460</b>	<b>494,590</b>
66511	Computer Software Subscriptions	0	0	4,000	34,140
	<b>SUBTOTAL CAPITAL</b>	<b>0</b>	<b>0</b>	<b>4,000</b>	<b>34,140</b>
67100	Principal-Debt Services	184,639	190,430	196,400	202,560
67110	Interest-Debt Services	21,862	16,072	10,100	3,940
67200	Principal-Leases	471,212	486,002	486,770	982,850
67210	Interest-Leases	73,355	58,565	0	0
	<b>SUBTOTAL DEBT SERVICE</b>	<b>751,069</b>	<b>751,069</b>	<b>693,270</b>	<b>1,189,350</b>
	<b>TOTAL</b>	<b>6,718,267</b>	<b>6,751,116</b>	<b>7,118,490</b>	<b>8,415,220</b>

**GENERAL FUND**

POLICE DEPARTMENT		ACCOUNTING UNIT			
VICE/NARCOTICS-SERVICE ENHANCEMENT		01114470			
Account Code	LINE ITEM RESOURCES	ACTUAL FY 21-22	ACTUAL FY 22-23	ADOPTED FY 23-24	PROPOSED FY 24-25
61000	Salaries Regular	172,229	166,013	162,840	169,990
61040	Salaries Overtime	163,134	229,684	244,850	244,850
61100	Retirement-Employer Normal Cost	15,299	16,266	18,230	18,880
61120	Medicare Insurance	2,603	2,535	2,170	2,400
61130	Health Insurance	25,259	21,397	21,840	18,960
61170	Retiree Health Benefits	8,206	2,399	0	3,030
61180	Worker Compensation Insurance	9,860	13,733	14,060	13,600
	<b>SUBTOTAL SALARIES &amp; BENEFITS</b>	<b>396,588</b>	<b>452,027</b>	<b>463,990</b>	<b>471,710</b>
62120	Training, Transportation, Meetings	6,621	(1,446)	5,000	5,000
62140	Membership, Subscription & Dues	595	0	600	600
62300	Contract Services-Professional	0	0	100,000	0
	<b>SUBTOTAL CONTRACTUALS</b>	<b>7,216</b>	<b>(1,446)</b>	<b>105,600</b>	<b>5,600</b>
63001	Miscellaneous Operating Expenses	5,329	310	2,500	2,500
	<b>SUBTOTAL COMMODITIES</b>	<b>5,329</b>	<b>310</b>	<b>2,500</b>	<b>2,500</b>
65010	Rental City Equipment	0	4,440	1,720	1,860
65011	Equipment Replacement Charges	0	622	0	2,040
65012	Accident Repair & Replacement	0	96	0	0
65040	IT Maintenance Charge	5,760	5,580	5,690	5,940
65100	Insurance Charges	7,560	10,502	10,260	11,210
65105	Benefits Overhead	330	1,777	1,790	1,650
	<b>SUBTOTAL FIXED CHARGES</b>	<b>13,650</b>	<b>23,017</b>	<b>19,460</b>	<b>22,700</b>
66400	Machinery & Equipment	575	0	0	0
	<b>SUBTOTAL CAPITAL</b>	<b>575</b>	<b>0</b>	<b>0</b>	<b>0</b>
	<b>TOTAL</b>	<b>423,358</b>	<b>473,908</b>	<b>591,550</b>	<b>502,510</b>

**GENERAL FUND**

POLICE DEPARTMENT		ACCOUNTING UNIT			
INVESTIGATIONS SUPPORT SERVICE-SERVICE ENHANCEMENT		01114471			
Account Code	LINE ITEM RESOURCES	ACTUAL FY 21-22	ACTUAL FY 22-23	ADOPTED FY 23-24	PROPOSED FY 24-25
61000	Salaries Regular	985,944	703,727	501,660	560,430
61010	Salaries Cash Out/Separation	0	2,218	0	0
61020	Salaries Part-Time	42,614	54,736	55,150	58,850
61040	Salaries Overtime	41,212	22,584	15,450	15,450
61100	Retirement-Employer Normal Cost	87,079	59,806	58,200	62,970
61110	Part-Time Retirement	1,366	1,093	820	850
61120	Medicare Insurance	15,108	11,495	7,740	8,670
61130	Health Insurance	130,216	107,092	96,480	107,040
61170	Retiree Health Benefits	33,360	8,829	0	7,810
61180	Worker Compensation Insurance	98,870	61,339	83,960	62,120
	<b>SUBTOTAL SALARIES &amp; BENEFITS</b>	<b>1,435,770</b>	<b>1,032,919</b>	<b>819,460</b>	<b>884,190</b>
62120	Training, Transportation, Meetings	5,067	604	3,000	3,000
62140	Membership, Subscription & Dues	0	0	200	0
62300	Contract Services-Professional	6,655	329	2,500	2,700
	<b>SUBTOTAL CONTRACTUALS</b>	<b>11,722</b>	<b>932</b>	<b>5,700</b>	<b>5,700</b>
63001	Miscellaneous Operating Expenses	1,286	5,592	1,800	1,700
	<b>SUBTOTAL COMMODITIES</b>	<b>1,286</b>	<b>5,592</b>	<b>1,800</b>	<b>1,700</b>
65040	IT Maintenance Charge	74,850	55,770	51,200	35,620
65100	Insurance Charges	75,800	46,906	61,280	51,220
65105	Benefits Overhead	3,840	7,938	10,670	7,540
	<b>SUBTOTAL FIXED CHARGES</b>	<b>154,490</b>	<b>110,615</b>	<b>123,150</b>	<b>94,380</b>
66511	Computer Software Subscriptions	0	0	0	100
	<b>SUBTOTAL CAPITAL</b>	<b>0</b>	<b>0</b>	<b>0</b>	<b>100</b>
	<b>TOTAL</b>	<b>1,603,267</b>	<b>1,150,058</b>	<b>950,110</b>	<b>986,070</b>

**GENERAL FUND**

<b>POLICE DEPARTMENT</b>		<b>ACCOUNTING UNIT</b>			
<b>JAIL OPERATIONS</b>		<b>01114475</b>			
<b>Account Code</b>	<b>LINE ITEM RESOURCES</b>	<b>ACTUAL FY 21-22</b>	<b>ACTUAL FY 22-23</b>	<b>ADOPTED FY 23-24</b>	<b>PROPOSED FY 24-25</b>
61000	Salaries Regular	8,318,515	8,017,639	9,344,400	10,155,000
61010	Salaries Cash Out/Separation	15,406	19,925	0	0
61020	Salaries Part-Time	143,122	209,505	303,420	319,430
61040	Salaries Overtime	928,309	1,058,786	575,530	575,530
61100	Retirement-Employer Normal Cost	503,702	466,100	728,270	829,090
61110	Part-Time Retirement	4,373	6,877	10,350	10,970
61120	Medicare Insurance	135,476	132,624	134,380	147,020
61130	Health Insurance	1,536,250	1,491,999	1,882,200	1,832,040
61170	Retiree Health Benefits	294,579	141,205	12,410	187,180
61180	Worker Compensation Insurance	767,590	690,597	690,710	673,810
	<b>SUBTOTAL SALARIES &amp; BENEFITS</b>	<b>12,647,323</b>	<b>12,235,258</b>	<b>13,681,670</b>	<b>14,730,070</b>
62000	Utilities	0	6,328	6,230	6,730
62010	Communications	375	0	1,530	0
62120	Training, Transportation, Meetings	6,287	640	10,010	10,010
62140	Membership, Subscription & Dues	0	13,447	480	480
62200	Advertising	0	1,580	5,000	1,000
62300	Contract Services-Professional	4,512,913	4,850,902	5,760,310	5,780,850
	<b>SUBTOTAL CONTRACTUALS</b>	<b>4,519,575</b>	<b>4,872,897</b>	<b>5,783,560</b>	<b>5,799,070</b>
63001	Miscellaneous Operating Expenses	343,572	338,570	329,500	314,000
63300	Gas & Diesel	13,731	18,631	15,000	15,000
	<b>SUBTOTAL COMMODITIES</b>	<b>357,303</b>	<b>357,201</b>	<b>344,500</b>	<b>329,000</b>
65010	Rental City Equipment	24,360	26,808	23,780	25,660
65011	Equipment Replacement Charges	24,299	6,372	13,890	13,900
65012	Accident Repair & Replacement	3,648	3,648	3,240	7,100
65040	IT Maintenance Charge	558,490	546,580	557,470	575,890
65100	Insurance Charges	588,500	528,104	504,140	555,540
65105	Benefits Overhead	31,120	89,371	87,740	81,800
65210	Delivery Charges	2,150	0	0	0
	<b>SUBTOTAL FIXED CHARGES</b>	<b>1,232,567</b>	<b>1,200,883</b>	<b>1,190,260</b>	<b>1,259,890</b>
66511	Computer Software Subscriptions	0	388	600	590
	<b>SUBTOTAL CAPITAL</b>	<b>0</b>	<b>388</b>	<b>600</b>	<b>590</b>
	<b>TOTAL</b>	<b>18,756,769</b>	<b>18,666,627</b>	<b>21,000,590</b>	<b>22,118,620</b>



**GENERAL FUND**

POLICE DEPARTMENT		ACCOUNTING UNIT			
REGIONAL NARCOTIC SUPPRESSION		01114480			
Account Code	LINE ITEM RESOURCES	ACTUAL FY 21-22	ACTUAL FY 22-23	ADOPTED FY 23-24	PROPOSED FY 24-25
61000	Salaries Regular	0	160,004	160,380	178,610
61040	Salaries Overtime	31,095	68,639	9,400	9,400
61100	Retirement-Employer Normal Cost	0	16,123	18,970	19,600
61120	Medicare Insurance	0	3,265	2,260	2,490
61130	Health Insurance	0	18,944	21,840	18,960
61170	Retiree Health Benefits	0	2,871	0	3,150
61180	Worker Compensation Insurance	26,850	13,600	0	13,100
	<b>SUBTOTAL SALARIES &amp; BENEFITS</b>	<b>57,945</b>	<b>283,446</b>	<b>212,850</b>	<b>245,310</b>
62300	Contract Services-Professional	0	0	3,500	3,500
	<b>SUBTOTAL CONTRACTUALS</b>	<b>0</b>	<b>0</b>	<b>3,500</b>	<b>3,500</b>
63001	Miscellaneous Operating Expenses	17,902	0	5,000	5,000
	<b>SUBTOTAL COMMODITIES</b>	<b>17,902</b>	<b>0</b>	<b>5,000</b>	<b>5,000</b>
65040	IT Maintenance Charge	5,760	5,580	0	5,940
65100	Insurance Charges	20,590	10,400	0	10,800
65105	Benefits Overhead	300	1,760	0	1,590
65210	Delivery Charges	230	0	0	0
	<b>SUBTOTAL FIXED CHARGES</b>	<b>26,880</b>	<b>17,740</b>	<b>0</b>	<b>18,330</b>
	<b>TOTAL</b>	<b>102,726</b>	<b>301,186</b>	<b>221,350</b>	<b>272,140</b>

**GENERAL FUND**

POLICE DEPARTMENT		ACCOUNTING UNIT			
HOMELAND SECURITY & EMERGENCY MANAGEMENT		01114485			
Account Code	LINE ITEM RESOURCES	ACTUAL FY 21-22	ACTUAL FY 22-23	ADOPTED FY 23-24	PROPOSED FY 24-25
61000	Salaries Regular	181,753	152,312	150,580	164,020
61020	Salaries Part-Time	2,423	4,944	0	16,360
61040	Salaries Overtime	1,692	1,018	2,000	2,000
61100	Retirement-Employer Normal Cost	9,984	5,095	6,460	6,520
61110	Part-Time Retirement	91	185	0	610
61120	Medicare Insurance	2,713	2,292	2,060	2,480
61130	Health Insurance	28,676	19,733	15,600	18,960
61170	Retiree Health Benefits	5,268	2,634	0	2,860
61180	Worker Compensation Insurance	9,900	13,026	15,040	12,880
	<b>SUBTOTAL SALARIES &amp; BENEFITS</b>	<b>242,501</b>	<b>201,241</b>	<b>191,740</b>	<b>226,690</b>
62120	Training, Transportation, Meetings	3,332	199	1,800	1,800
62140	Membership, Subscription & Dues	0	0	300	300
62300	Contract Services-Professional	12,819	9,273	7,420	7,420
62322	Maintenance & Repair Machinery	0	0	1,000	1,000
62600	Parking Validation	0	60	0	0
	<b>SUBTOTAL CONTRACTUALS</b>	<b>16,150</b>	<b>9,532</b>	<b>10,520</b>	<b>10,520</b>
63001	Miscellaneous Operating Expenses	187	8,647	100	100
63300	Gas & Diesel	2,100	7,160	400	400
	<b>SUBTOTAL COMMODITIES</b>	<b>2,287</b>	<b>15,807</b>	<b>500</b>	<b>500</b>
65010	Rental City Equipment	32,640	35,904	21,090	22,760
65012	Accident Repair & Replacement	3,648	3,936	1,430	3,140
65040	IT Maintenance Charge	5,760	5,580	5,690	5,940
65100	Insurance Charges	7,590	9,961	10,970	10,620
65105	Benefits Overhead	330	1,686	1,910	1,560
65210	Delivery Charges	50	0	0	0
	<b>SUBTOTAL FIXED CHARGES</b>	<b>50,018</b>	<b>57,067</b>	<b>41,090</b>	<b>44,020</b>
66511	Computer Software Subscriptions	0	158	0	0
	<b>SUBTOTAL CAPITAL</b>	<b>0</b>	<b>158</b>	<b>0</b>	<b>0</b>
68000	Transfer to Fund 404 (Police Bldg/Ross Annex Debt)	5,170	5,150	5,130	5,140
	<b>SUBTOTAL TRANSFERS</b>	<b>5,170</b>	<b>5,150</b>	<b>5,130</b>	<b>5,140</b>
	<b>TOTAL</b>	<b>316,126</b>	<b>288,954</b>	<b>248,980</b>	<b>286,870</b>

**GENERAL FUND**

POLICE DEPARTMENT		ACCOUNTING UNIT			
TOBACCO RETAIL LICENSE PRG		01114490			
Account Code	LINE ITEM RESOURCES	ACTUAL FY 21-22	ACTUAL FY 22-23	ADOPTED FY 23-24	PROPOSED FY 24-25
61000	Salaries Regular	16,091	511	94,380	109,310
61040	Salaries Overtime	53,126	40,173	55,000	55,000
61100	Retirement-Employer Normal Cost	636	113	11,520	13,030
61120	Medicare Insurance	236	12	1,330	1,550
61130	Health Insurance	3,947	79	15,600	18,960
61170	Retiree Health Benefits	0	0	0	2,130
61180	Worker Compensation Insurance	7,510	43	1,320	40
	<b>SUBTOTAL SALARIES &amp; BENEFITS</b>	<b>81,546</b>	<b>40,931</b>	<b>179,150</b>	<b>200,020</b>
62120	Training, Transportation, Meetings	0	0	1,000	1,000
62300	Contract Services-Professional	230	0	0	0
	<b>SUBTOTAL CONTRACTUALS</b>	<b>230</b>	<b>0</b>	<b>1,000</b>	<b>1,000</b>
63001	Miscellaneous Operating Expenses	0	0	500	400
	<b>SUBTOTAL COMMODITIES</b>	<b>0</b>	<b>0</b>	<b>500</b>	<b>400</b>
65040	IT Maintenance Charge	5,760	5,580	5,690	5,940
65100	Insurance Charges	5,760	33	960	30
65105	Benefits Overhead	330	6	170	10
65210	Delivery Charges	30	0	0	0
	<b>SUBTOTAL FIXED CHARGES</b>	<b>11,880</b>	<b>5,619</b>	<b>6,820</b>	<b>5,980</b>
66511	Computer Software Subscriptions	0	0	0	100
	<b>SUBTOTAL CAPITAL</b>	<b>0</b>	<b>0</b>	<b>0</b>	<b>100</b>
	<b>TOTAL</b>	<b>93,656</b>	<b>46,550</b>	<b>187,470</b>	<b>207,500</b>

**CANNABIS PUBLIC BENEFIT  
DEPARTMENT RESOURCE SUMMARY**

**POLICE DEPARTMENT**

<b>ACTIVITIES</b>		<b>ACTUAL FY 21-22</b>	<b>ACTUAL FY 22-23</b>	<b>ADOPTED FY 23-24</b>	<b>PROPOSED FY 24-25</b>
EXPENDITURES					
01214010	POLICE ENFORCEMENT SERVICES	1,608,510	3,086,116	3,520,900	3,341,030
	TOTAL EXPENDITURES	1,608,510	3,086,116	3,520,900	3,341,030
<b>OPERATING EXPENSES</b>		<b>ACTUAL FY 21-22</b>	<b>ACTUAL FY 22-23</b>	<b>ADOPTED FY 23-24</b>	<b>PROPOSED FY 24-25</b>
61000	SALARIES & BENEFITS	1,457,524	1,506,200	1,993,710	1,713,770
62000	CONTRACTUALS	92,742	275,245	317,280	399,690
63000	COMMODITIES	55,749	176,343	74,200	74,200
65000	FIXED CHARGES	2,495	105,973	106,560	117,770
66000	CAPITAL	0	1,022,356	1,029,150	1,035,600
	<b>TOTAL</b>	<b>1,608,510</b>	<b>3,086,116</b>	<b>3,520,900</b>	<b>3,341,030</b>

**CANNABIS PUBLIC BENEFIT**

POLICE DEPARTMENT		ACCOUNTING UNIT			
POLICE ENFORCEMENT SERVICES		01214010			
Account Code	LINE ITEM RESOURCES	ACTUAL FY 21-22	ACTUAL FY 22-23	ADOPTED FY 23-24	PROPOSED FY 24-25
61000	Salaries Regular	954,096	983,714	1,067,090	1,133,240
61040	Salaries Overtime	153,012	169,698	552,620	163,760
61100	Retirement-Employer Normal Cost	118,865	125,226	163,060	167,510
61120	Medicare Insurance	18,314	18,882	14,500	15,610
61130	Health Insurance	110,390	112,497	118,560	132,720
61170	Retiree Health Benefits	29,108	15,083	0	20,360
61180	Worker Compensation Insurance	73,740	81,100	77,880	80,570
	<b>SUBTOTAL SALARIES &amp; BENEFITS</b>	<b>1,457,524</b>	<b>1,506,200</b>	<b>1,993,710</b>	<b>1,713,770</b>
62000	Utilities	437	14,411	13,260	15,000
62120	Training, Transportation, Meetings	8,165	51,911	60,000	60,000
62140	Membership, Subscription & Dues	0	5,621	6,620	1,290
62300	Contract Services-Professional	84,079	73,232	105,000	105,000
62322	Maintenance & Repair Machinery	60	0	0	0
62500	Rent Payments	0	130,070	132,400	218,400
	<b>SUBTOTAL CONTRACTUALS</b>	<b>92,742</b>	<b>275,245</b>	<b>317,280</b>	<b>399,690</b>
63001	Miscellaneous Operating Expenses	43,669	176,343	59,200	59,200
63300	Gas & Diesel	12,081	0	15,000	15,000
	<b>SUBTOTAL COMMODITIES</b>	<b>55,749</b>	<b>176,343</b>	<b>74,200</b>	<b>74,200</b>
65040	IT Maintenance Charge	0	33,460	39,820	41,560
65100	Insurance Charges	295	62,017	56,850	66,430
65105	Benefits Overhead	2,040	10,495	9,890	9,780
65210	Delivery Charges	160	0	0	0
	<b>SUBTOTAL FIXED CHARGES</b>	<b>2,495</b>	<b>105,973</b>	<b>106,560</b>	<b>117,770</b>
66511	Computer Software Subscriptions	0	1,022,356	1,029,150	1,035,600
	<b>SUBTOTAL CAPITAL</b>	<b>0</b>	<b>1,022,356</b>	<b>1,029,150</b>	<b>1,035,600</b>
	<b>TOTAL</b>	<b>1,608,510</b>	<b>3,086,116</b>	<b>3,520,900</b>	<b>3,341,030</b>

**OTS-TRAFFIC OFFENDER PROGRAM  
DEPARTMENT RESOURCE SUMMARY**

**POLICE DEPARTMENT**

<b>ACTIVITIES</b>		<b>ACTUAL FY 21-22</b>	<b>ACTUAL FY 22-23</b>	<b>ADOPTED FY 23-24</b>	<b>PROPOSED FY 24-25</b>
<b>REVENUES</b>					
57490	Traffic Offender-Program Income	16,062	12,900	14,000	13,000
58000	Earning On Investments	282	274	200	280
	<b>TOTAL REVENUES</b>	<b>16,344</b>	<b>13,174</b>	<b>14,200</b>	<b>13,280</b>
<b>EXPENDITURES</b>					
02014405	SAPD TRAFFIC OFFENDER PGM	21,524	19,340	14,200	35,000
	<b>TOTAL EXPENDITURES</b>	<b>21,524</b>	<b>19,340</b>	<b>14,200</b>	<b>35,000</b>
<b>OPERATING EXPENSES</b>		<b>ACTUAL FY 21-22</b>	<b>ACTUAL FY 22-23</b>	<b>ADOPTED FY 23-24</b>	<b>PROPOSED FY 24-25</b>
61000	SALARIES & BENEFITS	403	0	0	0
62000	CONTRACTUALS	19,068	14,806	6,250	13,000
63000	COMMODITIES	2,053	4,534	7,950	20,000
66000	CAPITAL	0	0	0	2,000
	<b>TOTAL</b>	<b>21,524</b>	<b>19,340</b>	<b>14,200</b>	<b>35,000</b>

**OTS-TRAFFIC OFFENDER PROGRAM**

POLICE DEPARTMENT		ACCOUNTING UNIT			
MISCELLENOUS REVENUE		02014002			
Account Code	LINE ITEM RESOURCES	ACTUAL FY 21-22	ACTUAL FY 22-23	ADOPTED FY 23-24	PROPOSED FY 24-25
57490	Traffic Offender-Program Income	16,062	12,900	14,000	13,000
58000	Earning On Investments	282	274	200	280
	<b>SUBTOTAL REVENUES</b>	<b>16,344</b>	<b>13,174</b>	<b>14,200</b>	<b>13,280</b>
	<b>TOTAL</b>	<b>16,344</b>	<b>13,174</b>	<b>14,200</b>	<b>13,280</b>

**OTS-TRAFFIC OFFENDER PROGRAM**

POLICE DEPARTMENT		ACCOUNTING UNIT			
SAPD TRAFFIC OFFENDER PGM		02014405			
Account Code	LINE ITEM RESOURCES	ACTUAL FY 21-22	ACTUAL FY 22-23	ADOPTED FY 23-24	PROPOSED FY 24-25
61040	Salaries Overtime	403	0	0	0
	<b>SUBTOTAL SALARIES &amp; BENEFITS</b>	<b>403</b>	<b>0</b>	<b>0</b>	<b>0</b>
62140	Membership, Subscription & Dues	0	0	1,250	0
62300	Contract Services-Professional	19,068	14,806	5,000	13,000
	<b>SUBTOTAL CONTRACTUALS</b>	<b>19,068</b>	<b>14,806</b>	<b>6,250</b>	<b>13,000</b>
63001	Miscellaneous Operating Expenses	2,053	4,534	7,950	20,000
	<b>SUBTOTAL COMMODITIES</b>	<b>2,053</b>	<b>4,534</b>	<b>7,950</b>	<b>20,000</b>
66511	Computer Software Subscriptions	0	0	0	2,000
	<b>SUBTOTAL CAPITAL</b>	<b>0</b>	<b>0</b>	<b>0</b>	<b>2,000</b>
	<b>TOTAL</b>	<b>21,524</b>	<b>19,340</b>	<b>14,200</b>	<b>35,000</b>



**INMATE WELFARE FUND  
DEPARTMENT RESOURCE SUMMARY**

**POLICE DEPARTMENT**

ACTIVITIES	ACTUAL FY 21-22	ACTUAL FY 22-23	ADOPTED FY 23-24	PROPOSED FY 24-25
REVENUES				
57403 Inmate Recovery	527,725	513,854	400,000	525,000
58000 Earning On Investments	12,954	19,473	10,000	20,000
TOTAL REVENUES	540,679	533,328	410,000	545,000
EXPENDITURES				
02314475 INMATE WELFARE FUND	260,591	187,692	1,284,700	1,456,500
TOTAL EXPENDITURES	260,591	187,692	1,284,700	1,456,500
OPERATING EXPENSES	ACTUAL FY 21-22	ACTUAL FY 22-23	ADOPTED FY 23-24	PROPOSED FY 24-25
62000 CONTRACTUALS	117,122	123,911	173,700	191,500
63000 COMMODITIES	143,468	63,782	111,000	265,000
66000 CAPITAL	0	0	1,000,000	1,000,000
<b>TOTAL</b>	<b>260,591</b>	<b>187,692</b>	<b>1,284,700</b>	<b>1,456,500</b>

**INMATE WELFARE FUND**

POLICE DEPARTMENT		ACCOUNTING UNIT			
INMATE WELFARE FUND		02314002			
Account Code	LINE ITEM RESOURCES	ACTUAL FY 21-22	ACTUAL FY 22-23	ADOPTED FY 23-24	PROPOSED FY 24-25
57403	Inmate Recovery	527,725	513,854	400,000	525,000
58000	Earning On Investments	12,954	19,473	10,000	20,000
	<b>SUBTOTAL REVENUES</b>	<b>540,679</b>	<b>533,328</b>	<b>410,000</b>	<b>545,000</b>
	<b>TOTAL</b>	<b>540,679</b>	<b>533,328</b>	<b>410,000</b>	<b>545,000</b>

**INMATE WELFARE FUND**

POLICE DEPARTMENT		ACCOUNTING UNIT			
INMATE WELFARE FUND		02314475			
Account Code	LINE ITEM RESOURCES	ACTUAL FY 21-22	ACTUAL FY 22-23	ADOPTED FY 23-24	PROPOSED FY 24-25
62000	Utilities	0	1,190	2,200	2,500
62140	Membership, Subscription & Dues	0	2,562	500	3,000
62300	Contract Services-Professional	108,786	105,057	161,000	166,000
62600	Parking Validation	8,336	15,102	10,000	20,000
	<b>SUBTOTAL CONTRACTUALS</b>	<b>117,122</b>	<b>123,911</b>	<b>173,700</b>	<b>191,500</b>
63001	Miscellaneous Operating Expenses	143,468	63,782	111,000	265,000
	<b>SUBTOTAL COMMODITIES</b>	<b>143,468</b>	<b>63,782</b>	<b>111,000</b>	<b>265,000</b>
66220	Improvements Other Than Building	0	0	1,000,000	1,000,000
	<b>SUBTOTAL CAPITAL</b>	<b>0</b>	<b>0</b>	<b>1,000,000</b>	<b>1,000,000</b>
	<b>TOTAL</b>	<b>260,591</b>	<b>187,692</b>	<b>1,284,700</b>	<b>1,456,500</b>

**POLICE ACTIVITIES & PROGRAMS  
DEPARTMENT RESOURCE SUMMARY**

**POLICE DEPARTMENT**

<b>ACTIVITIES</b>		<b>ACTUAL FY 21-22</b>	<b>ACTUAL FY 22-23</b>	<b>ADOPTED FY 23-24</b>	<b>PROPOSED FY 24-25</b>
<b>REVENUES</b>					
50504	STC Reimbursement	0	41,590	55,620	55,620
53309	Concession-Vending Machines	0	625	1,500	1,500
57010	Miscellaneous Recoveries	10,000	0	0	0
57081	Gifts & Donations	7,625	43,068	8,000	10,000
57400	Police OT Reimbursement	517,525	597,238	700,000	700,000
	<b>TOTAL REVENUES</b>	<b>535,150</b>	<b>682,521</b>	<b>765,120</b>	<b>767,120</b>
<b>EXPENDITURES</b>					
02414400	POLICE SPECIAL REV - GENERAL	654,503	680,678	700,000	700,000
02414401	PD SPECIAL REV - STC PROGRAM	0	0	55,620	55,620
02414404	Explorer Program	0	7,123	20,000	22,000
02414405	PD ATHLETIC ACTIVITIES LEAGUE	0	0	20,000	0
02414410	POLICE SPECIAL REVENUE	596	721	6,500	5,000
	<b>TOTAL EXPENDITURES</b>	<b>655,099</b>	<b>688,522</b>	<b>802,120</b>	<b>782,620</b>
<b>OPERATING EXPENSES</b>		<b>ACTUAL FY 21-22</b>	<b>ACTUAL FY 22-23</b>	<b>ADOPTED FY 23-24</b>	<b>PROPOSED FY 24-25</b>
61000	SALARIES & BENEFITS	586,935	679,192	725,000	725,000
62000	CONTRACTUALS	6,634	1,986	49,120	39,620
63000	COMMODITIES	0	7,344	28,000	18,000
65000	FIXED CHARGES	61,529	0	0	0
	<b>TOTAL</b>	<b>655,099</b>	<b>688,522</b>	<b>802,120</b>	<b>782,620</b>

**POLICE ACTIVITIES & PROGRAMS**

POLICE DEPARTMENT		ACCOUNTING UNIT			
PD SPECIAL REV - STC PROGRAM		02414401			
Account Code	LINE ITEM RESOURCES	ACTUAL FY 21-22	ACTUAL FY 22-23	ADOPTED FY 23-24	PROPOSED FY 24-25
61040	Salaries Overtime	0	0	25,000	25,000
	<b>SUBTOTAL SALARIES &amp; BENEFITS</b>	<b>0</b>	<b>0</b>	<b>25,000</b>	<b>25,000</b>
62120	Training, Transportation, Meetings	0	0	24,670	24,320
62140	Membership, Subscription & Dues	0	0	5,950	6,300
	<b>SUBTOTAL CONTRACTUALS</b>	<b>0</b>	<b>0</b>	<b>30,620</b>	<b>30,620</b>
	<b>TOTAL</b>	<b>0</b>	<b>0</b>	<b>55,620</b>	<b>55,620</b>

**POLICE ACTIVITIES & PROGRAMS**

POLICE DEPARTMENT		ACCOUNTING UNIT			
Explorer Program		02414404			
Account Code	LINE ITEM RESOURCES	ACTUAL FY 21-22	ACTUAL FY 22-23	ADOPTED FY 23-24	PROPOSED FY 24-25
62120	Training, Transportation, Meetings	0	500	2,000	4,000
	<b>SUBTOTAL CONTRACTUALS</b>	<b>0</b>	<b>500</b>	<b>2,000</b>	<b>4,000</b>
63001	Miscellaneous Operating Expenses	0	6,623	18,000	18,000
	<b>SUBTOTAL COMMODITIES</b>	<b>0</b>	<b>6,623</b>	<b>18,000</b>	<b>18,000</b>
	<b>TOTAL</b>	<b>0</b>	<b>7,123</b>	<b>20,000</b>	<b>22,000</b>

**POLICE ACTIVITIES & PROGRAMS**

<b>POLICE DEPARTMENT</b>		<b>ACCOUNTING UNIT</b>			
<b>PD ATHLETIC ACTIVITIES LEAGUE</b>		<b>02414405</b>			
Account Code	LINE ITEM RESOURCES	ACTUAL FY 21-22	ACTUAL FY 22-23	ADOPTED FY 23-24	PROPOSED FY 24-25
62300	Contract Services-Professional	0	0	10,000	0
	<b>SUBTOTAL CONTRACTUALS</b>	<b>0</b>	<b>0</b>	<b>10,000</b>	<b>0</b>
63001	Miscellaneous Operating Expenses	0	0	10,000	0
	<b>SUBTOTAL COMMODITIES</b>	<b>0</b>	<b>0</b>	<b>10,000</b>	<b>0</b>
	<b>TOTAL</b>	<b>0</b>	<b>0</b>	<b>20,000</b>	<b>0</b>

**POLICE ACTIVITIES & PROGRAMS**

POLICE DEPARTMENT		ACCOUNTING UNIT			
POLICE SPECIAL REV - GENERAL		02414002			
Account Code	LINE ITEM RESOURCES	ACTUAL FY 21-22	ACTUAL FY 22-23	ADOPTED FY 23-24	PROPOSED FY 24-25
50504	STC Reimbursement	0	41,590	55,620	55,620
53309	Concession-Vending Machines	0	625	1,500	1,500
57010	Miscellaneous Recoveries	10,000	0	0	0
57081	Gifts & Donations	7,625	43,068	8,000	10,000
57400	Police OT Reimbursement	517,525	597,238	700,000	700,000
	<b>SUBTOTAL REVENUES</b>	<b>535,150</b>	<b>682,521</b>	<b>765,120</b>	<b>767,120</b>
	<b>TOTAL</b>	<b>535,150</b>	<b>682,521</b>	<b>765,120</b>	<b>767,120</b>



**POLICE ACTIVITIES & PROGRAMS**

POLICE DEPARTMENT		ACCOUNTING UNIT			
POLICE SPECIAL REV - GENERAL		02414400			
Account Code	LINE ITEM RESOURCES	ACTUAL FY 21-22	ACTUAL FY 22-23	ADOPTED FY 23-24	PROPOSED FY 24-25
61040	Salaries Overtime	586,339	679,192	700,000	700,000
	<b>SUBTOTAL SALARIES &amp; BENEFITS</b>	<b>586,339</b>	<b>679,192</b>	<b>700,000</b>	<b>700,000</b>
62120	Training, Transportation, Meetings	6,634	0	0	0
62300	Contract Services-Professional	0	1,486	0	0
	<b>SUBTOTAL CONTRACTUALS</b>	<b>6,634</b>	<b>1,486</b>	<b>0</b>	<b>0</b>
65400	Indirect Costs	61,529	0	0	0
	<b>SUBTOTAL FIXED CHARGES</b>	<b>61,529</b>	<b>0</b>	<b>0</b>	<b>0</b>
	<b>TOTAL</b>	<b>654,503</b>	<b>680,678</b>	<b>700,000</b>	<b>700,000</b>

**POLICE ACTIVITIES & PROGRAMS**

POLICE DEPARTMENT		ACCOUNTING UNIT			
POLICE SPECIAL REVENUE		02414410			
Account Code	LINE ITEM RESOURCES	ACTUAL FY 21-22	ACTUAL FY 22-23	ADOPTED FY 23-24	PROPOSED FY 24-25
61040	Salaries Overtime	596	0	0	0
	<b>SUBTOTAL SALARIES &amp; BENEFITS</b>	<b>596</b>	<b>0</b>	<b>0</b>	<b>0</b>
62300	Contract Services-Professional	0	0	6,500	5,000
	<b>SUBTOTAL CONTRACTUALS</b>	<b>0</b>	<b>0</b>	<b>6,500</b>	<b>5,000</b>
63001	Miscellaneous Operating Expenses	0	721	0	0
	<b>SUBTOTAL COMMODITIES</b>	<b>0</b>	<b>721</b>	<b>0</b>	<b>0</b>
	<b>TOTAL</b>	<b>596</b>	<b>721</b>	<b>6,500</b>	<b>5,000</b>

**CRIMINAL ACTIVITIES FUND  
DEPARTMENT RESOURCE SUMMARY**

**POLICE DEPARTMENT**

<b>ACTIVITIES</b>		<b>ACTUAL FY 21-22</b>	<b>ACTUAL FY 22-23</b>	<b>ADOPTED FY 23-24</b>	<b>PROPOSED FY 24-25</b>
REVENUES					
57407	Evidence Recovery/State	7,630	53,680	0	0
57408	Evidence Recovery/State 15%	1,159	9,473	0	0
58000	Earning On Investments	560	831	0	0
	TOTAL REVENUES	9,348	63,984	0	0
EXPENDITURES					
02614445	CRIMINAL ACTIVITIES FUND	0	45,235	0	0
	TOTAL EXPENDITURES	0	45,235	0	0
<b>OPERATING EXPENSES</b>		<b>ACTUAL FY 21-22</b>	<b>ACTUAL FY 22-23</b>	<b>ADOPTED FY 23-24</b>	<b>PROPOSED FY 24-25</b>
63000	COMMODITIES	0	45,235	0	0
	<b>TOTAL</b>	<b>0</b>	<b>45,235</b>	<b>0</b>	<b>0</b>

**CRIMINAL ACTIVITIES FUND**

POLICE DEPARTMENT		ACCOUNTING UNIT			
CRIMINAL ACTIVITIES-STATE		02614002			
Account Code	LINE ITEM RESOURCES	ACTUAL FY 21-22	ACTUAL FY 22-23	ADOPTED FY 23-24	PROPOSED FY 24-25
57407	Evidence Recovery/State	7,630	53,680	0	0
57408	Evidence Recovery/State 15%	1,159	9,473	0	0
58000	Earning On Investments	560	831	0	0
	<b>SUBTOTAL REVENUES</b>	<b>9,348</b>	<b>63,984</b>	<b>0</b>	<b>0</b>
	<b>TOTAL</b>	<b>9,348</b>	<b>63,984</b>	<b>0</b>	<b>0</b>

**CRIMINAL ACTIVITIES FUND**

POLICE DEPARTMENT

ACCOUNTING UNIT

CRIMINAL ACTIVITIES FUND

02614445

Account Code	LINE ITEM RESOURCES	ACTUAL FY 21-22	ACTUAL FY 22-23	ADOPTED FY 23-24	PROPOSED FY 24-25
63001	Miscellaneous Operating Expenses	0	45,235	0	0
	<b>SUBTOTAL COMMODITIES</b>	<b>0</b>	<b>45,235</b>	<b>0</b>	<b>0</b>
	<b>TOTAL</b>	<b>0</b>	<b>45,235</b>	<b>0</b>	<b>0</b>

**CITY SERVICES  
DEPARTMENT RESOURCE SUMMARY**

**POLICE DEPARTMENT**

ACTIVITIES	ACTUAL FY 21-22	ACTUAL FY 22-23	ADOPTED FY 23-24	PROPOSED FY 24-25
<b>REVENUES</b>				
53425 PD - Reward Program	0	0	174,590	174,590
57010 Miscellaneous Recoveries	0	0	50,000	50,000
57483 PD - Bequest of Mary Muth-COSA Homeless Prgm	0	0	26,920	26,920
59302 Other Financing Sources-Leases	495,484	0	0	0
TOTAL REVENUES	495,484	0	251,510	251,510
<b>EXPENDITURES</b>				
05314021 POLICE SERVICES	668,140	1,000	251,510	251,510
TOTAL EXPENDITURES	668,140	1,000	251,510	251,510
OPERATING EXPENSES	ACTUAL FY 21-22	ACTUAL FY 22-23	ADOPTED FY 23-24	PROPOSED FY 24-25
62000 CONTRACTUALS	(1,336)	1,000	201,510	201,510
63000 COMMODITIES	4,996	0	0	0
66000 CAPITAL	538,079	0	0	0
67000 DEBT SERVICE	126,400	0	0	0
69000 MISCELLANEOUS	0	0	50,000	50,000
<b>TOTAL</b>	<b>668,140</b>	<b>1,000</b>	<b>251,510</b>	<b>251,510</b>

**CITY SERVICES**

<b>POLICE DEPARTMENT</b>		<b>ACCOUNTING UNIT</b>			
<b>POLICE REVENUE</b>		<b>05314002</b>			
<b>Account Code</b>	<b>LINE ITEM RESOURCES</b>	<b>ACTUAL FY 21-22</b>	<b>ACTUAL FY 22-23</b>	<b>ADOPTED FY 23-24</b>	<b>PROPOSED FY 24-25</b>
53425	PD - Reward Program	0	0	174,590	174,590
57010	Miscellaneous Recoveries	0	0	50,000	50,000
57483	PD - Bequest of Mary Muth-COSA Homeless Prgm	0	0	26,920	26,920
59302	Other Financing Sources-Leases	495,484	0	0	0
	<b>SUBTOTAL REVENUES</b>	<b>495,484</b>	<b>0</b>	<b>251,510</b>	<b>251,510</b>
	<b>TOTAL</b>	<b>495,484</b>	<b>0</b>	<b>251,510</b>	<b>251,510</b>

**CITY SERVICES**

POLICE DEPARTMENT		ACCOUNTING UNIT			
POLICE SERVICES		05314021			
Account Code	LINE ITEM RESOURCES	ACTUAL FY 21-22	ACTUAL FY 22-23	ADOPTED FY 23-24	PROPOSED FY 24-25
62000	Utilities	5,397	0	0	0
62300	Contract Services-Professional	116,412	0	0	0
62314	Contract Services-Police Rewar	2,000	1,000	174,590	174,590
62317	Contract Services-Bequest of M	1,256	0	26,920	26,920
62502	Contra Rent Payment GASB 87	(126,400)	0	0	0
	<b>SUBTOTAL CONTRACTUALS</b>	<b>(1,336)</b>	<b>1,000</b>	<b>201,510</b>	<b>201,510</b>
63001	Miscellaneous Operating Expenses	4,996	0	0	0
	<b>SUBTOTAL COMMODITIES</b>	<b>4,996</b>	<b>0</b>	<b>0</b>	<b>0</b>
66400	Machinery & Equipment	42,595	0	0	0
66800	Capital Outlay- Leases	495,484	0	0	0
	<b>SUBTOTAL CAPITAL</b>	<b>538,079</b>	<b>0</b>	<b>0</b>	<b>0</b>
67200	Principal-Leases	124,585	0	0	0
67210	Interest-Leases	1,815	0	0	0
	<b>SUBTOTAL DEBT SERVICE</b>	<b>126,400</b>	<b>0</b>	<b>0</b>	<b>0</b>
69011	Reserve Appropriation	0	0	50,000	50,000
	<b>SUBTOTAL MISCELLANEOUS</b>	<b>0</b>	<b>0</b>	<b>50,000</b>	<b>50,000</b>
	<b>TOTAL</b>	<b>668,140</b>	<b>1,000</b>	<b>251,510</b>	<b>251,510</b>



**CIVIC CENTER MAINTENANCE  
DEPARTMENT RESOURCE SUMMARY**

**POLICE DEPARTMENT**

<b>ACTIVITIES</b>		<b>ACTUAL FY 21-22</b>	<b>ACTUAL FY 22-23</b>	<b>ADOPTED FY 23-24</b>	<b>PROPOSED FY 24-25</b>
EXPENDITURES					
07414400	CIVIC CENTER - SECURITY	1,585,553	1,483,251	1,680,900	1,680,900
	TOTAL EXPENDITURES	1,585,553	1,483,251	1,680,900	1,680,900
<b>OPERATING EXPENSES</b>		<b>ACTUAL FY 21-22</b>	<b>ACTUAL FY 22-23</b>	<b>ADOPTED FY 23-24</b>	<b>PROPOSED FY 24-25</b>
61000	SALARIES & BENEFITS	1,463,454	1,359,596	1,680,900	1,672,020
65000	FIXED CHARGES	122,099	123,655	0	8,880
	<b>TOTAL</b>	<b>1,585,553</b>	<b>1,483,251</b>	<b>1,680,900</b>	<b>1,680,900</b>

**CIVIC CENTER MAINTENANCE**

POLICE DEPARTMENT		ACCOUNTING UNIT			
CIVIC CENTER - SECURITY		07414400			
Account Code	LINE ITEM RESOURCES	ACTUAL FY 21-22	ACTUAL FY 22-23	ADOPTED FY 23-24	PROPOSED FY 24-25
61000	Salaries Regular	975,477	893,408	1,141,670	1,064,360
61040	Salaries Overtime	48,562	89,802	92,660	150,940
61100	Retirement-Employer Normal Cost	178,278	145,738	203,970	216,390
61120	Medicare Insurance	16,470	16,253	15,550	14,580
61130	Health Insurance	129,717	121,125	147,420	132,720
61170	Retiree Health Benefits	42,650	18,304	0	19,860
61180	Worker Compensation Insurance	72,300	74,965	79,630	73,170
	<b>SUBTOTAL SALARIES &amp; BENEFITS</b>	<b>1,463,454</b>	<b>1,359,596</b>	<b>1,680,900</b>	<b>1,672,020</b>
65105	Benefits Overhead	2,360	9,701	0	8,880
65400	Indirect Costs	119,739	113,954	0	0
	<b>SUBTOTAL FIXED CHARGES</b>	<b>122,099</b>	<b>123,655</b>	<b>0</b>	<b>8,880</b>
	<b>TOTAL</b>	<b>1,585,553</b>	<b>1,483,251</b>	<b>1,680,900</b>	<b>1,680,900</b>

**Opioid Remediation  
DEPARTMENT RESOURCE SUMMARY**

**POLICE DEPARTMENT**

<b>ACTIVITIES</b>		<b>ACTUAL FY 21-22</b>	<b>ACTUAL FY 22-23</b>	<b>ADOPTED FY 23-24</b>	<b>PROPOSED FY 24-25</b>
<b>REVENUES</b>					
57492	Opioid Settlements-Abatement	0	0	0	570,000
57493	Opioid Settlements-Subdivision	0	0	0	161,700
57494	Opioid Settlements-Bankruptcy Abatement	0	0	0	50,000
57996	Settlements	0	0	600,000	0
58000	Earning On Investments	0	0	1,000	8,000
	<b>TOTAL REVENUES</b>	<b>0</b>	<b>0</b>	<b>601,000</b>	<b>789,700</b>
<b>EXPENDITURES</b>					
11114400	Opioid Remediation	0	0	601,000	1,456,450
	<b>TOTAL EXPENDITURES</b>	<b>0</b>	<b>0</b>	<b>601,000</b>	<b>1,456,450</b>
<b>OPERATING EXPENSES</b>		<b>ACTUAL FY 21-22</b>	<b>ACTUAL FY 22-23</b>	<b>ADOPTED FY 23-24</b>	<b>PROPOSED FY 24-25</b>
62000	CONTRACTUALS	0	0	0	789,700
69000	MISCELLANEOUS	0	0	601,000	666,750
	<b>TOTAL</b>	<b>0</b>	<b>0</b>	<b>601,000</b>	<b>1,456,450</b>

**Opioid Remediation**

POLICE DEPARTMENT		ACCOUNTING UNIT			
OPIOID REMEDIATION REVENUE		11114002			
Account Code	LINE ITEM RESOURCES	ACTUAL FY 21-22	ACTUAL FY 22-23	ADOPTED FY 23-24	PROPOSED FY 24-25
57492	Opioid Settlements-Abatement	0	0	0	570,000
57493	Opioid Settlements-Subdivision	0	0	0	161,700
57494	Opioid Settlements-Bankruptcy Abatement	0	0	0	50,000
57996	Settlements	0	0	600,000	0
58000	Earning On Investments	0	0	1,000	8,000
	<b>SUBTOTAL REVENUES</b>	<b>0</b>	<b>0</b>	<b>601,000</b>	<b>789,700</b>
	<b>TOTAL</b>	<b>0</b>	<b>0</b>	<b>601,000</b>	<b>789,700</b>

**Opioid Remediation**

POLICE DEPARTMENT		ACCOUNTING UNIT			
Opioid Remediation		11114400			
Account Code	LINE ITEM RESOURCES	ACTUAL FY 21-22	ACTUAL FY 22-23	ADOPTED FY 23-24	PROPOSED FY 24-25
62300	Contract Services-Professional	0	0	0	789,700
	<b>SUBTOTAL CONTRACTUALS</b>	<b>0</b>	<b>0</b>	<b>0</b>	<b>789,700</b>
69011	Reserve Appropriation	0	0	601,000	666,750
	<b>SUBTOTAL MISCELLANEOUS</b>	<b>0</b>	<b>0</b>	<b>601,000</b>	<b>666,750</b>
	<b>TOTAL</b>	<b>0</b>	<b>0</b>	<b>601,000</b>	<b>1,456,450</b>

**OES UASI  
DEPARTMENT RESOURCE SUMMARY**

**POLICE DEPARTMENT**

ACTIVITIES	ACTUAL FY 21-22	ACTUAL FY 22-23	ADOPTED FY 23-24	PROPOSED FY 24-25
<b>REVENUES</b>				
52001    Federal Grant-Indirect	1,343,843	4,305,975	444,680	521,000
<b>TOTAL REVENUES</b>	1,343,843	4,305,975	444,680	521,000
<b>EXPENDITURES</b>				
12514407  UASI CAL OES SANTA ANA	896,163	3,535,507	460,540	521,020
12514491  UASI CAL OES ANAHEIM	788,778	709,367	0	0
<b>TOTAL EXPENDITURES</b>	1,684,940	4,244,875	460,540	521,020
<b>OPERATING EXPENSES</b>	<b>ACTUAL FY 21-22</b>	<b>ACTUAL FY 22-23</b>	<b>ADOPTED FY 23-24</b>	<b>PROPOSED FY 24-25</b>
61000    SALARIES & BENEFITS	510,507	495,054	460,540	499,040
62000    CONTRACTUALS	907,892	1,139,112	0	0
63000    COMMODITIES	66,781	15,639	0	0
65000    FIXED CHARGES	5,570	34,748	0	21,980
66000    CAPITAL	0	238	0	0
69000    MISCELLANEOUS	194,190	2,560,084	0	0
<b>TOTAL</b>	<b>1,684,940</b>	<b>4,244,875</b>	<b>460,540</b>	<b>521,020</b>

**OES UASI**

POLICE DEPARTMENT		ACCOUNTING UNIT			
UASI		12514002			
Account Code	LINE ITEM RESOURCES	ACTUAL FY 21-22	ACTUAL FY 22-23	ADOPTED FY 23-24	PROPOSED FY 24-25
52001	Federal Grant-Indirect	1,343,843	4,305,975	444,680	521,000
	<b>SUBTOTAL REVENUES</b>	<b>1,343,843</b>	<b>4,305,975</b>	<b>444,680</b>	<b>521,000</b>
	<b>TOTAL</b>	<b>1,343,843</b>	<b>4,305,975</b>	<b>444,680</b>	<b>521,000</b>

**OES UASI**

POLICE DEPARTMENT		ACCOUNTING UNIT			
UASI CAL OES SANTA ANA		12514407			
Account Code	LINE ITEM RESOURCES	ACTUAL FY 21-22	ACTUAL FY 22-23	ADOPTED FY 23-24	PROPOSED FY 24-25
61000	Salaries Regular	194,277	152,779	341,670	367,740
61040	Salaries Overtime	101,638	43,188	0	0
61100	Retirement-Employer Normal Cost	29,640	27,688	54,700	58,140
61120	Medicare Insurance	3,352	3,095	4,630	5,200
61130	Health Insurance	22,680	19,316	43,680	37,920
61170	Retiree Health Benefits	9,427	2,586	0	6,810
61180	Worker Compensation Insurance	(4,040)	13,118	15,860	23,230
	<b>SUBTOTAL SALARIES &amp; BENEFITS</b>	<b>356,975</b>	<b>261,769</b>	<b>460,540</b>	<b>499,040</b>
62120	Training, Transportation, Meetings	2,593	42	0	0
62300	Contract Services-Professional	313,152	674,677	0	0
62600	Parking Validation	211	398	0	0
	<b>SUBTOTAL CONTRACTUALS</b>	<b>315,956</b>	<b>675,117</b>	<b>0</b>	<b>0</b>
63001	Miscellaneous Operating Expenses	23,472	31,616	0	0
	<b>SUBTOTAL COMMODITIES</b>	<b>23,472</b>	<b>31,616</b>	<b>0</b>	<b>0</b>
65100	Insurance Charges	4,870	5,161	0	19,160
65105	Benefits Overhead	700	1,523	0	2,820
	<b>SUBTOTAL FIXED CHARGES</b>	<b>5,570</b>	<b>6,684</b>	<b>0</b>	<b>21,980</b>
66511	Computer Software Subscriptions	0	238	0	0
	<b>SUBTOTAL CAPITAL</b>	<b>0</b>	<b>238</b>	<b>0</b>	<b>0</b>
69140	Payments to Districts	194,190	2,560,084	0	0
	<b>SUBTOTAL MISCELLANEOUS</b>	<b>194,190</b>	<b>2,560,084</b>	<b>0</b>	<b>0</b>
	<b>TOTAL</b>	<b>896,163</b>	<b>3,535,507</b>	<b>460,540</b>	<b>521,020</b>



**OES UASI**

POLICE DEPARTMENT		ACCOUNTING UNIT			
UASI CAL OES ANAHEIM		12514491			
Account Code	LINE ITEM RESOURCES	ACTUAL FY 21-22	ACTUAL FY 22-23	ADOPTED FY 23-24	PROPOSED FY 24-25
61000	Salaries Regular	91,723	130,920	0	0
61040	Salaries Overtime	36,062	52,716	0	0
61100	Retirement-Employer Normal Cost	15,703	17,782	0	0
61120	Medicare Insurance	1,600	2,194	0	0
61130	Health Insurance	11,168	14,952	0	0
61170	Retiree Health Benefits	0	3,129	0	0
61180	Worker Compensation Insurance	(2,724)	11,593	0	0
	<b>SUBTOTAL SALARIES &amp; BENEFITS</b>	<b>153,532</b>	<b>233,285</b>	<b>0</b>	<b>0</b>
62120	Training, Transportation, Meetings	0	217	0	0
62300	Contract Services-Professional	591,936	463,779	0	0
	<b>SUBTOTAL CONTRACTUALS</b>	<b>591,936</b>	<b>463,995</b>	<b>0</b>	<b>0</b>
63001	Miscellaneous Operating Expenses	43,309	(15,977)	0	0
	<b>SUBTOTAL COMMODITIES</b>	<b>43,309</b>	<b>(15,977)</b>	<b>0</b>	<b>0</b>
65100	Insurance Charges	0	8,865	0	0
65105	Benefits Overhead	0	1,500	0	0
65400	Indirect Costs	0	17,699	0	0
	<b>SUBTOTAL FIXED CHARGES</b>	<b>0</b>	<b>28,064</b>	<b>0</b>	<b>0</b>
	<b>TOTAL</b>	<b>788,778</b>	<b>709,367</b>	<b>0</b>	<b>0</b>

**D.O.J. GRANT FUND  
DEPARTMENT RESOURCE SUMMARY**

**POLICE DEPARTMENT**

ACTIVITIES	ACTUAL FY 21-22	ACTUAL FY 22-23	ADOPTED FY 23-24	PROPOSED FY 24-25
<b>REVENUES</b>				
52000 Federal Grant-Direct	731,634	447,592	0	0
52001 Federal Grant-Indirect	126,991	0	0	95,000
58000 Earning On Investments	(77)	568	0	0
<b>TOTAL REVENUES</b>	<b>858,548</b>	<b>448,160</b>	<b>0</b>	<b>95,000</b>
<b>EXPENDITURES</b>				
12714406 OVW-Impr Criminal Justice Resp	78,240	3,878	0	95,000
12714409 COPS GRANT HIRING PROGRAM	731,634	418,994	0	0
12714410 BODY WORN CAMERA GRANT	28,598	0	0	0
<b>TOTAL EXPENDITURES</b>	<b>838,472</b>	<b>422,872</b>	<b>0</b>	<b>95,000</b>
<b>OPERATING EXPENSES</b>	<b>ACTUAL FY 21-22</b>	<b>ACTUAL FY 22-23</b>	<b>ADOPTED FY 23-24</b>	<b>PROPOSED FY 24-25</b>
61000 SALARIES & BENEFITS	809,874	422,872	0	92,200
62000 CONTRACTUALS	28,598	0	0	2,800
<b>TOTAL</b>	<b>838,472</b>	<b>422,872</b>	<b>0</b>	<b>95,000</b>

**D.O.J. GRANT FUND**

POLICE DEPARTMENT		ACCOUNTING UNIT			
DOJ Grants		12714002			
Account Code	LINE ITEM RESOURCES	ACTUAL FY 21-22	ACTUAL FY 22-23	ADOPTED FY 23-24	PROPOSED FY 24-25
52000	Federal Grant-Direct	731,634	447,592	0	0
52001	Federal Grant-Indirect	126,991	0	0	95,000
58000	Earning On Investments	(77)	568	0	0
	<b>SUBTOTAL REVENUES</b>	<b>858,548</b>	<b>448,160</b>	<b>0</b>	<b>95,000</b>
	<b>TOTAL</b>	<b>858,548</b>	<b>448,160</b>	<b>0</b>	<b>95,000</b>

**D.O.J. GRANT FUND**

POLICE DEPARTMENT		ACCOUNTING UNIT			
OVW-Impr Criminal Justice Resp		12714406			
Account Code	LINE ITEM RESOURCES	ACTUAL FY 21-22	ACTUAL FY 22-23	ADOPTED FY 23-24	PROPOSED FY 24-25
61040	Salaries Overtime	78,240	3,878	0	92,200
	<b>SUBTOTAL SALARIES &amp; BENEFITS</b>	<b>78,240</b>	<b>3,878</b>	<b>0</b>	<b>92,200</b>
62120	Training, Transportation, Meetings	0	0	0	2,800
	<b>SUBTOTAL CONTRACTUALS</b>	<b>0</b>	<b>0</b>	<b>0</b>	<b>2,800</b>
	<b>TOTAL</b>	<b>78,240</b>	<b>3,878</b>	<b>0</b>	<b>95,000</b>

**D.O.J. GRANT FUND**

**POLICE DEPARTMENT**

**ACCOUNTING UNIT**

**COPS GRANT HIRING PROGRAM**

**12714409**

<b>Account Code</b>	<b>LINE ITEM RESOURCES</b>	<b>ACTUAL FY 21-22</b>	<b>ACTUAL FY 22-23</b>	<b>ADOPTED FY 23-24</b>	<b>PROPOSED FY 24-25</b>
61000	Salaries Regular	516,587	291,524	0	0
61100	Retirement-Employer Normal Cost	100,280	67,430	0	0
61120	Medicare Insurance	7,447	4,224	0	0
61130	Health Insurance	107,321	55,816	0	0
	<b>SUBTOTAL SALARIES &amp; BENEFITS</b>	<b>731,634</b>	<b>418,994</b>	<b>0</b>	<b>0</b>
	<b>TOTAL</b>	<b>731,634</b>	<b>418,994</b>	<b>0</b>	<b>0</b>

**D.O.J. GRANT FUND**

**POLICE DEPARTMENT**

**ACCOUNTING UNIT**

**BODY WORN CAMERA GRANT**

**12714410**

Account Code	LINE ITEM RESOURCES	ACTUAL FY 21-22	ACTUAL FY 22-23	ADOPTED FY 23-24	PROPOSED FY 24-25
62300	Contract Services-Professional	28,598	0	0	0
	<b>SUBTOTAL CONTRACTUALS</b>	<b>28,598</b>	<b>0</b>	<b>0</b>	<b>0</b>
	<b>TOTAL</b>	<b>28,598</b>	<b>0</b>	<b>0</b>	<b>0</b>

**LAW ENFORCEMENT GRANTS  
DEPARTMENT RESOURCE SUMMARY**

**POLICE DEPARTMENT**

ACTIVITIES	ACTUAL FY 21-22	ACTUAL FY 22-23	ADOPTED FY 23-24	PROPOSED FY 24-25
<b>REVENUES</b>				
52001 Federal Grant-Indirect	360,488	86,871	0	0
52025 State Grants-Direct	0	32,010	0	85,000
52026 State Grants-Indirect SLESF	819,566	807,757	800,000	900,000
58000 Earning On Investments	8,437	18,280	8,000	20,000
TOTAL REVENUES	1,188,491	944,918	808,000	1,005,000
<b>EXPENDITURES</b>				
12814407 SUPPLEMENTAL LAW ENFORCEMENT SERVICES ACCOUNT (SLESA)	524,792	172,884	808,000	920,000
12814409 BYRNE JUSTICE ASSISTANCE (JAG)	82,600	88,085	0	0
12814413 BSCC Police Grants	0	0	0	85,000
12814414 EMPG Grant	48,338	48,596	0	0
12814416 HMGP	0	74,000	0	0
12814417 SEXUAL ASSAULT EVIDENCE GRANT	12,174	1,252	0	0
TOTAL EXPENDITURES	667,905	384,817	808,000	1,005,000
OPERATING EXPENSES	ACTUAL FY 21-22	ACTUAL FY 22-23	ADOPTED FY 23-24	PROPOSED FY 24-25
61000 SALARIES & BENEFITS	97,148	86,038	0	50,000
62000 CONTRACTUALS	481,854	80,333	0	275,000
63000 COMMODITIES	40,565	94,250	0	253,150
65000 FIXED CHARGES	0	222	0	6,850
66000 CAPITAL	48,338	123,974	0	420,000
69000 MISCELLANEOUS	0	0	808,000	0
<b>TOTAL</b>	<b>667,905</b>	<b>384,817</b>	<b>808,000</b>	<b>1,005,000</b>

**LAW ENFORCEMENT GRANTS**

<b>POLICE DEPARTMENT</b>		<b>ACCOUNTING UNIT</b>			
<b>HMGP</b>		<b>12814416</b>			
<b>Account Code</b>	<b>LINE ITEM RESOURCES</b>	<b>ACTUAL FY 21-22</b>	<b>ACTUAL FY 22-23</b>	<b>ADOPTED FY 23-24</b>	<b>PROPOSED FY 24-25</b>
62300	Contract Services-Professional	0	74,000	0	0
	<b>SUBTOTAL CONTRACTUALS</b>	<b>0</b>	<b>74,000</b>	<b>0</b>	<b>0</b>
	<b>TOTAL</b>	<b>0</b>	<b>74,000</b>	<b>0</b>	<b>0</b>



**LAW ENFORCEMENT GRANTS**

POLICE DEPARTMENT		ACCOUNTING UNIT			
SEXUAL ASSAULT EVIDENCE GRANT		12814417			
Account Code	LINE ITEM RESOURCES	ACTUAL FY 21-22	ACTUAL FY 22-23	ADOPTED FY 23-24	PROPOSED FY 24-25
61040	Salaries Overtime	12,174	1,122	0	0
	<b>SUBTOTAL SALARIES &amp; BENEFITS</b>	<b>12,174</b>	<b>1,122</b>	<b>0</b>	<b>0</b>
65400	Indirect Costs	0	130	0	0
	<b>SUBTOTAL FIXED CHARGES</b>	<b>0</b>	<b>130</b>	<b>0</b>	<b>0</b>
	<b>TOTAL</b>	<b>12,174</b>	<b>1,252</b>	<b>0</b>	<b>0</b>

**LAW ENFORCEMENT GRANTS**

POLICE DEPARTMENT		ACCOUNTING UNIT			
LAW ENFORCEMENT GRANTS REVENUE		12814002			
Account Code	LINE ITEM RESOURCES	ACTUAL FY 21-22	ACTUAL FY 22-23	ADOPTED FY 23-24	PROPOSED FY 24-25
52001	Federal Grant-Indirect	360,488	86,871	0	0
52025	State Grants-Direct	0	32,010	0	85,000
52026	State Grants-Indirect SLESF	819,566	807,757	800,000	900,000
58000	Earning On Investments	8,437	18,280	8,000	20,000
	<b>SUBTOTAL REVENUES</b>	<b>1,188,491</b>	<b>944,918</b>	<b>808,000</b>	<b>1,005,000</b>
	<b>TOTAL</b>	<b>1,188,491</b>	<b>944,918</b>	<b>808,000</b>	<b>1,005,000</b>

**LAW ENFORCEMENT GRANTS**

POLICE DEPARTMENT		ACCOUNTING UNIT			
SUPPLEMENTAL LAW ENFORCEMENT SERVICES ACCOUNT (SLESA)		12814407			
Account Code	LINE ITEM RESOURCES	ACTUAL FY 21-22	ACTUAL FY 22-23	ADOPTED FY 23-24	PROPOSED FY 24-25
61040	Salaries Overtime	0	0	0	50,000
	<b>SUBTOTAL SALARIES &amp; BENEFITS</b>	<b>0</b>	<b>0</b>	<b>0</b>	<b>50,000</b>
62120	Training, Transportation, Meetings	0	3,256	0	50,000
62300	Contract Services-Professional	476,040	0	0	150,000
	<b>SUBTOTAL CONTRACTUALS</b>	<b>476,040</b>	<b>3,256</b>	<b>0</b>	<b>200,000</b>
63001	Miscellaneous Operating Expenses	48,752	43,040	0	243,150
	<b>SUBTOTAL COMMODITIES</b>	<b>48,752</b>	<b>43,040</b>	<b>0</b>	<b>243,150</b>
65400	Indirect Costs	0	0	0	6,850
	<b>SUBTOTAL FIXED CHARGES</b>	<b>0</b>	<b>0</b>	<b>0</b>	<b>6,850</b>
66400	Machinery & Equipment	0	126,588	0	400,000
66511	Computer Software Subscriptions	0	0	0	20,000
	<b>SUBTOTAL CAPITAL</b>	<b>0</b>	<b>126,588</b>	<b>0</b>	<b>420,000</b>
69011	Reserve Appropriation	0	0	808,000	0
	<b>SUBTOTAL MISCELLANEOUS</b>	<b>0</b>	<b>0</b>	<b>808,000</b>	<b>0</b>
	<b>TOTAL</b>	<b>524,792</b>	<b>172,884</b>	<b>808,000</b>	<b>920,000</b>

**LAW ENFORCEMENT GRANTS**

**POLICE DEPARTMENT**

**ACCOUNTING UNIT**

**BYRNE JUSTICE ASSISTANCE (JAG)**

**12814409**

<b>Account Code</b>	<b>LINE ITEM RESOURCES</b>	<b>ACTUAL FY 21-22</b>	<b>ACTUAL FY 22-23</b>	<b>ADOPTED FY 23-24</b>	<b>PROPOSED FY 24-25</b>
61040	Salaries Overtime	84,974	84,916	0	0
	<b>SUBTOTAL SALARIES &amp; BENEFITS</b>	<b>84,974</b>	<b>84,916</b>	<b>0</b>	<b>0</b>
62120	Training, Transportation, Meetings	5,814	3,077	0	0
	<b>SUBTOTAL CONTRACTUALS</b>	<b>5,814</b>	<b>3,077</b>	<b>0</b>	<b>0</b>
63001	Miscellaneous Operating Expenses	(8,188)	0	0	0
	<b>SUBTOTAL COMMODITIES</b>	<b>(8,188)</b>	<b>0</b>	<b>0</b>	<b>0</b>
65400	Indirect Costs	0	92	0	0
	<b>SUBTOTAL FIXED CHARGES</b>	<b>0</b>	<b>92</b>	<b>0</b>	<b>0</b>
	<b>TOTAL</b>	<b>82,600</b>	<b>88,085</b>	<b>0</b>	<b>0</b>

**LAW ENFORCEMENT GRANTS**

<b>POLICE DEPARTMENT</b>		<b>ACCOUNTING UNIT</b>			
<b>BSCC Police Grants</b>		<b>12814413</b>			
<b>Account Code</b>	<b>LINE ITEM RESOURCES</b>	<b>ACTUAL FY 21-22</b>	<b>ACTUAL FY 22-23</b>	<b>ADOPTED FY 23-24</b>	<b>PROPOSED FY 24-25</b>
62120	Training, Transportation, Meetings	0	0	0	20,000
62300	Contract Services-Professional	0	0	0	55,000
	<b>SUBTOTAL CONTRACTUALS</b>	<b>0</b>	<b>0</b>	<b>0</b>	<b>75,000</b>
63001	Miscellaneous Operating Expenses	0	0	0	10,000
	<b>SUBTOTAL COMMODITIES</b>	<b>0</b>	<b>0</b>	<b>0</b>	<b>10,000</b>
	<b>TOTAL</b>	<b>0</b>	<b>0</b>	<b>0</b>	<b>85,000</b>

**LAW ENFORCEMENT GRANTS**

<b>POLICE DEPARTMENT</b>		<b>ACCOUNTING UNIT</b>			
<b>EMPG Grant</b>		<b>12814414</b>			
Account Code	LINE ITEM RESOURCES	ACTUAL FY 21-22	ACTUAL FY 22-23	ADOPTED FY 23-24	PROPOSED FY 24-25
63001	Miscellaneous Operating Expenses	0	51,210	0	0
	<b>SUBTOTAL COMMODITIES</b>	<b>0</b>	<b>51,210</b>	<b>0</b>	<b>0</b>
66400	Machinery & Equipment	48,338	(2,614)	0	0
	<b>SUBTOTAL CAPITAL</b>	<b>48,338</b>	<b>(2,614)</b>	<b>0</b>	<b>0</b>
	<b>TOTAL</b>	<b>48,338</b>	<b>48,596</b>	<b>0</b>	<b>0</b>

**OFFICE OF TRAFFIC SAFETY GRANT  
DEPARTMENT RESOURCE SUMMARY**

**POLICE DEPARTMENT**

<b>ACTIVITIES</b>		<b>ACTUAL FY 21-22</b>	<b>ACTUAL FY 22-23</b>	<b>ADOPTED FY 23-24</b>	<b>PROPOSED FY 24-25</b>
REVENUES					
52001	Federal Grant-Indirect	567,161	557,758	139,300	160,000
	<b>TOTAL REVENUES</b>	567,161	557,758	139,300	160,000
EXPENDITURES					
16514414	SELECTIVE TRAFFIC ENFORCEMENT	554,691	434,811	139,300	160,000
	<b>TOTAL EXPENDITURES</b>	554,691	434,811	139,300	160,000
<b>OPERATING EXPENSES</b>		<b>ACTUAL FY 21-22</b>	<b>ACTUAL FY 22-23</b>	<b>ADOPTED FY 23-24</b>	<b>PROPOSED FY 24-25</b>
61000	SALARIES & BENEFITS	532,353	424,736	139,300	160,000
62000	CONTRACTUALS	2,030	620	0	0
63000	COMMODITIES	20,307	9,455	0	0
	<b>TOTAL</b>	<b>554,691</b>	<b>434,811</b>	<b>139,300</b>	<b>160,000</b>

**OFFICE OF TRAFFIC SAFETY GRANT**

<b>POLICE DEPARTMENT</b>		<b>ACCOUNTING UNIT</b>			
<b>OTS-TRAFFIC OFFENDER PRGRM GR</b>		<b>16514002</b>			
<b>Account Code</b>	<b>LINE ITEM RESOURCES</b>	<b>ACTUAL FY 21-22</b>	<b>ACTUAL FY 22-23</b>	<b>ADOPTED FY 23-24</b>	<b>PROPOSED FY 24-25</b>
52001	Federal Grant-Indirect	567,161	557,758	139,300	160,000
	<b>SUBTOTAL REVENUES</b>	<b>567,161</b>	<b>557,758</b>	<b>139,300</b>	<b>160,000</b>
	<b>TOTAL</b>	<b>567,161</b>	<b>557,758</b>	<b>139,300</b>	<b>160,000</b>



**OFFICE OF TRAFFIC SAFETY GRANT**

POLICE DEPARTMENT		ACCOUNTING UNIT			
SELECTIVE TRAFFIC ENFORCEMENT		16514414			
Account Code	LINE ITEM RESOURCES	ACTUAL FY 21-22	ACTUAL FY 22-23	ADOPTED FY 23-24	PROPOSED FY 24-25
61040	Salaries Overtime	532,353	424,736	139,300	160,000
	<b>SUBTOTAL SALARIES &amp; BENEFITS</b>	<b>532,353</b>	<b>424,736</b>	<b>139,300</b>	<b>160,000</b>
62120	Training, Transportation, Meetings	2,030	620	0	0
	<b>SUBTOTAL CONTRACTUALS</b>	<b>2,030</b>	<b>620</b>	<b>0</b>	<b>0</b>
63001	Miscellaneous Operating Expenses	20,307	9,455	0	0
	<b>SUBTOTAL COMMODITIES</b>	<b>20,307</b>	<b>9,455</b>	<b>0</b>	<b>0</b>
	<b>TOTAL</b>	<b>554,691</b>	<b>434,811</b>	<b>139,300</b>	<b>160,000</b>

**US DOJ ASSET FORFEITURE FUND  
DEPARTMENT RESOURCE SUMMARY**

**POLICE DEPARTMENT**

<b>ACTIVITIES</b>		<b>ACTUAL FY 21-22</b>	<b>ACTUAL FY 22-23</b>	<b>ADOPTED FY 23-24</b>	<b>PROPOSED FY 24-25</b>
<b>REVENUES</b>					
57405	Evidence Recovery/DOJ	0	19,428	0	0
57410	Evidence Recovery/RNSP	4,903	687,612	0	0
58000	Earning On Investments	8,446	40,625	0	0
	<b>TOTAL REVENUES</b>	<b>13,349</b>	<b>747,665</b>	<b>0</b>	<b>0</b>
<b>EXPENDITURES</b>					
16614450	US DEPT OF JUSTICE AFF	430,124	145,282	500,000	600,000
	<b>TOTAL EXPENDITURES</b>	<b>430,124</b>	<b>145,282</b>	<b>500,000</b>	<b>600,000</b>
<b>OPERATING EXPENSES</b>		<b>ACTUAL FY 21-22</b>	<b>ACTUAL FY 22-23</b>	<b>ADOPTED FY 23-24</b>	<b>PROPOSED FY 24-25</b>
61000	SALARIES & BENEFITS	0	79,925	20,000	50,000
62000	CONTRACTUALS	259,578	48,360	467,360	528,150
63000	COMMODITIES	22,983	7,734	10,000	15,000
65000	FIXED CHARGES	0	9,263	2,640	6,850
66000	CAPITAL	147,563	0	0	0
	<b>TOTAL</b>	<b>430,124</b>	<b>145,282</b>	<b>500,000</b>	<b>600,000</b>

**US DOJ ASSET FORFEITURE FUND**

POLICE DEPARTMENT		ACCOUNTING UNIT			
US DOJ ASSET FORFEITURE FUND		16614002			
Account Code	LINE ITEM RESOURCES	ACTUAL FY 21-22	ACTUAL FY 22-23	ADOPTED FY 23-24	PROPOSED FY 24-25
57405	Evidence Recovery/DOJ	0	19,428	0	0
57410	Evidence Recovery/RNSP	4,903	687,612	0	0
58000	Earning On Investments	8,446	40,625	0	0
	<b>SUBTOTAL REVENUES</b>	<b>13,349</b>	<b>747,665</b>	<b>0</b>	<b>0</b>
	<b>TOTAL</b>	<b>13,349</b>	<b>747,665</b>	<b>0</b>	<b>0</b>

**US DOJ ASSET FORFEITURE FUND**

POLICE DEPARTMENT		ACCOUNTING UNIT			
US DEPT OF JUSTICE AFF		16614450			
Account Code	LINE ITEM RESOURCES	ACTUAL FY 21-22	ACTUAL FY 22-23	ADOPTED FY 23-24	PROPOSED FY 24-25
61040	Salaries Overtime	0	79,925	20,000	50,000
	<b>SUBTOTAL SALARIES &amp; BENEFITS</b>	<b>0</b>	<b>79,925</b>	<b>20,000</b>	<b>50,000</b>
62120	Training, Transportation, Meetings	0	0	25,000	25,000
62300	Contract Services-Professional	259,578	48,360	442,360	503,150
	<b>SUBTOTAL CONTRACTUALS</b>	<b>259,578</b>	<b>48,360</b>	<b>467,360</b>	<b>528,150</b>
63001	Miscellaneous Operating Expenses	22,983	7,734	10,000	15,000
	<b>SUBTOTAL COMMODITIES</b>	<b>22,983</b>	<b>7,734</b>	<b>10,000</b>	<b>15,000</b>
65400	Indirect Costs	0	9,263	2,640	6,850
	<b>SUBTOTAL FIXED CHARGES</b>	<b>0</b>	<b>9,263</b>	<b>2,640</b>	<b>6,850</b>
66400	Machinery & Equipment	147,563	0	0	0
	<b>SUBTOTAL CAPITAL</b>	<b>147,563</b>	<b>0</b>	<b>0</b>	<b>0</b>
	<b>TOTAL</b>	<b>430,124</b>	<b>145,282</b>	<b>500,000</b>	<b>600,000</b>

**US TREASURY ASSET FORFEITURE  
DEPARTMENT RESOURCE SUMMARY**

**POLICE DEPARTMENT**

ACTIVITIES	ACTUAL FY 21-22	ACTUAL FY 22-23	ADOPTED FY 23-24	PROPOSED FY 24-25
REVENUES				
57406 Evidence Recovery/US Treasury	0	21,995	0	0
57410 Evidence Recovery/RNSP	0	27,573	0	0
58000 Earning On Investments	1,051	18,470	0	0
TOTAL REVENUES	1,051	68,037	0	0
EXPENDITURES				
16714455 US DEPT OF TREASURY AFF	0	0	155,000	100,000
TOTAL EXPENDITURES	0	0	155,000	100,000
OPERATING EXPENSES	ACTUAL FY 21-22	ACTUAL FY 22-23	ADOPTED FY 23-24	PROPOSED FY 24-25
62000 CONTRACTUALS	0	0	155,000	100,000
<b>TOTAL</b>	<b>0</b>	<b>0</b>	<b>155,000</b>	<b>100,000</b>

**US TREASURY ASSET FORFEITURE**

POLICE DEPARTMENT		ACCOUNTING UNIT			
US TREASURY ASSET FORFEITURE		16714002			
Account Code	LINE ITEM RESOURCES	ACTUAL FY 21-22	ACTUAL FY 22-23	ADOPTED FY 23-24	PROPOSED FY 24-25
57406	Evidence Recovery/US Treasury	0	21,995	0	0
57410	Evidence Recovery/RNSP	0	27,573	0	0
58000	Earning On Investments	1,051	18,470	0	0
	<b>SUBTOTAL REVENUES</b>	<b>1,051</b>	<b>68,037</b>	<b>0</b>	<b>0</b>
	<b>TOTAL</b>	<b>1,051</b>	<b>68,037</b>	<b>0</b>	<b>0</b>

**US TREASURY ASSET FORFEITURE**

<b>POLICE DEPARTMENT</b>		<b>ACCOUNTING UNIT</b>			
<b>US DEPT OF TREASURY AFF</b>		<b>16714455</b>			
Account Code	LINE ITEM RESOURCES	ACTUAL FY 21-22	ACTUAL FY 22-23	ADOPTED FY 23-24	PROPOSED FY 24-25
62300	Contract Services-Professional	0	0	155,000	100,000
	<b>SUBTOTAL CONTRACTUALS</b>	<b>0</b>	<b>0</b>	<b>155,000</b>	<b>100,000</b>
	<b>TOTAL</b>	<b>0</b>	<b>0</b>	<b>155,000</b>	<b>100,000</b>

**American Rescue Plan Act  
DEPARTMENT RESOURCE SUMMARY**

**POLICE DEPARTMENT**

ACTIVITIES	ACTUAL FY 21-22	ACTUAL FY 22-23	ADOPTED FY 23-24	PROPOSED FY 24-25
EXPENDITURES				
18114013 ARPA-PD	79,798	563,789	102,520	135,280
TOTAL EXPENDITURES	79,798	563,789	102,520	135,280
OPERATING EXPENSES	ACTUAL FY 21-22	ACTUAL FY 22-23	ADOPTED FY 23-24	PROPOSED FY 24-25
61000 SALARIES & BENEFITS	0	86,425	102,520	131,570
62000 CONTRACTUALS	63,572	119,155	0	0
63000 COMMODITIES	16,227	309,546	0	0
65000 FIXED CHARGES	0	3,638	0	3,710
66000 CAPITAL	0	45,026	0	0
<b>TOTAL</b>	<b>79,798</b>	<b>563,789</b>	<b>102,520</b>	<b>135,280</b>



**American Rescue Plan Act**

POLICE DEPARTMENT		ACCOUNTING UNIT			
ARPA-PD		18114013			
Account Code	LINE ITEM RESOURCES	ACTUAL FY 21-22	ACTUAL FY 22-23	ADOPTED FY 23-24	PROPOSED FY 24-25
61000	Salaries Regular	0	47,863	71,160	81,270
61040	Salaries Overtime	0	4,014	0	0
61100	Retirement-Employer Normal Cost	0	5,411	8,680	9,660
61102	Retirement- Employer Unfunded- Miscellaneous	0	12,545	6,080	15,030
61120	Medicare Insurance	0	684	1,000	1,150
61130	Health Insurance	0	11,840	15,600	18,960
61170	Retiree Health Benefits	0	0	0	1,580
61180	Worker Compensation Insurance	0	4,068	0	3,920
	<b>SUBTOTAL SALARIES &amp; BENEFITS</b>	<b>0</b>	<b>86,425</b>	<b>102,520</b>	<b>131,570</b>
62300	Contract Services-Professional	63,572	119,155	0	0
	<b>SUBTOTAL CONTRACTUALS</b>	<b>63,572</b>	<b>119,155</b>	<b>0</b>	<b>0</b>
63001	Miscellaneous Operating Expenses	16,227	309,546	0	0
	<b>SUBTOTAL COMMODITIES</b>	<b>16,227</b>	<b>309,546</b>	<b>0</b>	<b>0</b>
65100	Insurance Charges	0	3,111	0	3,230
65105	Benefits Overhead	0	527	0	480
	<b>SUBTOTAL FIXED CHARGES</b>	<b>0</b>	<b>3,638</b>	<b>0</b>	<b>3,710</b>
66400	Machinery & Equipment	0	45,026	0	0
	<b>SUBTOTAL CAPITAL</b>	<b>0</b>	<b>45,026</b>	<b>0</b>	<b>0</b>
	<b>TOTAL</b>	<b>79,798</b>	<b>563,789</b>	<b>102,520</b>	<b>135,280</b>

# FIRE & EMERGENCY MEDICAL SERVICES



**GENERAL FUND  
DEPARTMENT RESOURCE SUMMARY**

**FIRE & EMERGENCY MEDICAL SERVICES**

<b>ACTIVITIES</b>		<b>ACTUAL FY 21-22</b>	<b>ACTUAL FY 22-23</b>	<b>ADOPTED FY 23-24</b>	<b>PROPOSED FY 24-25</b>
<b>EXPENDITURES</b>					
01115017	FIRE - SERVICE ENHANCEMENT	8,453,649	9,159,578	14,187,400	14,681,740
01115330	FIRE SUPPRESSION/EMS	42,230,697	42,996,867	42,295,660	43,155,630
	<b>TOTAL EXPENDITURES</b>	<b>50,684,346</b>	<b>52,156,445</b>	<b>56,483,060</b>	<b>57,837,370</b>
<b>OPERATING EXPENSES</b>		<b>ACTUAL FY 21-22</b>	<b>ACTUAL FY 22-23</b>	<b>ADOPTED FY 23-24</b>	<b>PROPOSED FY 24-25</b>
62000	CONTRACTUALS	50,506,823	52,152,765	56,379,400	57,733,700
66000	CAPITAL	173,833	0	100,000	100,000
68000	TRANSFERS	3,690	3,680	3,660	3,670
	<b>TOTAL</b>	<b>50,684,346</b>	<b>52,156,445</b>	<b>56,483,060</b>	<b>57,837,370</b>

**GENERAL FUND**

FIRE & EMERGENCY MEDICAL SERVICES		ACCOUNTING UNIT			
FIRE - SERVICE ENHANCEMENT		01115017			
Account Code	LINE ITEM RESOURCES	ACTUAL FY 21-22	ACTUAL FY 22-23	ADOPTED FY 23-24	PROPOSED FY 24-25
62300	Contract Services-Professional	7,217,460	7,800,657	10,675,000	12,629,400
62339	Contract Services-Care Ambulance	1,236,189	1,358,920	3,512,400	2,052,340
	<b>SUBTOTAL CONTRACTUALS</b>	<b>8,453,649</b>	<b>9,159,578</b>	<b>14,187,400</b>	<b>14,681,740</b>
	<b>TOTAL</b>	<b>8,453,649</b>	<b>9,159,578</b>	<b>14,187,400</b>	<b>14,681,740</b>

**GENERAL FUND**

**FIRE & EMERGENCY MEDICAL SERVICES**

**ACCOUNTING UNIT**

**FIRE - ADMIN AND SUPPORT**

**01115002**

Account Code	LINE ITEM RESOURCES	ACTUAL FY 21-22	ACTUAL FY 22-23	ADOPTED FY 23-24	PROPOSED FY 24-25
53509	Paramedic Subscription Fee	155,386	141,882	175,000	150,000
53510	Paramedic Services Charge	6,041,851	7,807,685	6,600,000	11,600,000
	<b>SUBTOTAL REVENUES</b>	<b>6,197,237</b>	<b>7,949,567</b>	<b>6,775,000</b>	<b>11,750,000</b>
	<b>TOTAL</b>	<b>6,197,237</b>	<b>7,949,567</b>	<b>6,775,000</b>	<b>11,750,000</b>

**GENERAL FUND**

FIRE & EMERGENCY MEDICAL SERVICES		ACCOUNTING UNIT			
FIRE SUPPRESSION/EMS		01115330			
Account Code	LINE ITEM RESOURCES	ACTUAL FY 21-22	ACTUAL FY 22-23	ADOPTED FY 23-24	PROPOSED FY 24-25
62010	Communications	2,370	2,892	0	0
62251	Other Agency Services	13,675	13,835	14,500	14,560
62300	Contract Services-Professional	38,877,894	39,077,894	40,112,400	38,925,000
62338	Contract Services-Wittman Enterprise	245,053	343,487	350,000	600,000
62339	Contract Services-Care Ambulance	2,914,182	3,555,079	1,715,100	3,512,400
	<b>SUBTOTAL CONTRACTUALS</b>	<b>42,053,174</b>	<b>42,993,187</b>	<b>42,192,000</b>	<b>43,051,960</b>
66200	Buildings & Building Improvements	173,833	0	100,000	100,000
	<b>SUBTOTAL CAPITAL</b>	<b>173,833</b>	<b>0</b>	<b>100,000</b>	<b>100,000</b>
68000	Transfer to Fund 404 (Police Bldg/Ross Annex Debt)	3,690	3,680	3,660	3,670
	<b>SUBTOTAL TRANSFERS</b>	<b>3,690</b>	<b>3,680</b>	<b>3,660</b>	<b>3,670</b>
	<b>TOTAL</b>	<b>42,230,697</b>	<b>42,996,867</b>	<b>42,295,660</b>	<b>43,155,630</b>

**FIRE FACILITIES FUND  
DEPARTMENT RESOURCE SUMMARY**

**FIRE & EMERGENCY MEDICAL SERVICES**

ACTIVITIES	ACTUAL FY 21-22	ACTUAL FY 22-23	ADOPTED FY 23-24	PROPOSED FY 24-25
REVENUES				
53700 Improvement Fee	1,570,965	1,561,427	612,960	684,970
58000 Earning On Investments	17,825	29,795	0	0
TOTAL REVENUES	1,588,791	1,591,222	612,960	684,970
EXPENDITURES				
12015330 FIRE FACILITIES FUND	611,730	1,790,910	811,900	866,520
TOTAL EXPENDITURES	611,730	1,790,910	811,900	866,520
<b>OPERATING EXPENSES</b>	<b>ACTUAL FY 21-22</b>	<b>ACTUAL FY 22-23</b>	<b>ADOPTED FY 23-24</b>	<b>PROPOSED FY 24-25</b>
62000 CONTRACTUALS	611,730	1,790,910	811,900	866,520
<b>TOTAL</b>	<b>611,730</b>	<b>1,790,910</b>	<b>811,900</b>	<b>866,520</b>

**FIRE FACILITIES FUND**

**FIRE & EMERGENCY MEDICAL SERVICES**

**ACCOUNTING UNIT**

**FIRE FACILITIES FUND**

**12015002**

<b>Account Code</b>	<b>LINE ITEM RESOURCES</b>	<b>ACTUAL FY 21-22</b>	<b>ACTUAL FY 22-23</b>	<b>ADOPTED FY 23-24</b>	<b>PROPOSED FY 24-25</b>
53700	Improvement Fee	1,570,965	1,561,427	612,960	684,970
58000	Earning On Investments	17,825	29,795	0	0
	<b>SUBTOTAL REVENUES</b>	<b>1,588,791</b>	<b>1,591,222</b>	<b>612,960</b>	<b>684,970</b>
	<b>TOTAL</b>	<b>1,588,791</b>	<b>1,591,222</b>	<b>612,960</b>	<b>684,970</b>



**FIRE FACILITIES FUND**

FIRE & EMERGENCY MEDICAL SERVICES

ACCOUNTING UNIT

FIRE FACILITIES FUND

12015330

Account Code	LINE ITEM RESOURCES	ACTUAL FY 21-22	ACTUAL FY 22-23	ADOPTED FY 23-24	PROPOSED FY 24-25
62300	Contract Services-Professional	611,730	1,790,910	811,900	866,520
	<b>SUBTOTAL CONTRACTUALS</b>	<b>611,730</b>	<b>1,790,910</b>	<b>811,900</b>	<b>866,520</b>
	<b>TOTAL</b>	<b>611,730</b>	<b>1,790,910</b>	<b>811,900</b>	<b>866,520</b>

# PLANNING & BUILDING AGENCY



Planning and Building Agency Position Summary			
Authorized Personnel	Funded FY 23-24	Workforce Changes	Funded FY 24-25
Accounting Assistant	1		1
Administrative Services Manager (MM)	1		1
Assistant Community Planner	1		1
Assistant Director of Planning and Building (MM)	1		1
Assistant Plan Check Engineer	3	(1)	2
Assistant Planner I	3	(1)	2
Assistant Planner II	1		1
Associate Plan Check Engineer	2		2
Associate Planner	3		3
Building Inspector Supervisor*	2		2
Building Safety Manager (MM)	1		1
Code Enforcement Associate	2		2
Code Enforcement Officer	22		22
Code Enforcement Principal (AM)	2		2
Code Enforcement Supervisor	3		3
Senior Building Inspector*	11		11
Executive Director of Planning and Building Safety (EM)	1		1
Executive Secretary (UC)	1		1
Management Aide (UC)	1		1
Management Analyst (UC)	2	(1)	1
Permit Services Principal (AM)	1		1
Permit Services Processor	2		2
Permit Services Technician	3	(1)	2
Planning Commission Secretary	1		1
Planning Manager (MM)	1		1
Planning Technician	2		2
Plans Examiner	2		2
Principal Community Planner (AM)	1		1
Principal Plan Check Engineer (MM)	1		1
Principal Planner (AM)	2		2
Receptionist	1		1
Records Specialist	1		1
Secretary	1		1
Senior Community Planner	2		2
Senior Office Assistant	6		6
Senior Permit Services Technician	2		2
Senior Plan Check Engineer	2		2
Senior Planner	3		3
Supervisor of Inspections (AM)	1		1
<b>Funded Total</b>	<b>99</b>	<b>(4)</b>	<b>95</b>

\*Job Title Change in FY 24-25

GENERAL FUND	84.45
FEDERAL/STATE GRANTS	7.70
CANNABIS PUBLIC BENEFIT FUND	0.85
OTHER RESTRICTED FUND	2.00
<b>TOTAL FUNDED POSITIONS</b>	<b>95.00</b>

**GENERAL FUND  
DEPARTMENT RESOURCE SUMMARY**

**PLANNING & BUILDING**

ACTIVITIES	ACTUAL FY 21-22	ACTUAL FY 22-23	ADOPTED FY 23-24	PROPOSED FY 24-25
<b>EXPENDITURES</b>				
01116017 PBA - SERVICE ENHANCEMENT	211,892	298,661	323,620	470,150
01116500 PLNG & BLG AGY-ADMINISTRATION	2,305,045	2,543,608	2,687,490	3,057,670
01116510 PLNG & BLG AGY-PLANNING	2,390,334	1,885,409	3,537,740	3,401,230
01116520 PLNG & BLG AGY-PERMIT & INS SV	1,900,481	2,226,758	2,923,050	3,031,400
01116530 PLNG & BLG AGY-PERMIT & PLN CK	2,441,859	2,695,819	3,568,140	3,688,380
01116540 PLNG & BLG AGY-COMM PRESERVA	1,413,540	1,632,624	2,366,450	3,159,820
01116550 PROACTIV RENTL ENFORCEMENT PRG	711,885	782,511	876,320	923,750
01116560 NEIGHBORHOOD INITIATIVES PROGR	506,023	598,655	604,080	998,810
01116570 ANIMAL SERVICES	3,202,393	4,084,423	3,259,330	0
TOTAL EXPENDITURES	15,083,453	16,748,469	20,146,220	18,731,210
OPERATING EXPENSES	ACTUAL FY 21-22	ACTUAL FY 22-23	ADOPTED FY 23-24	PROPOSED FY 24-25
61000 SALARIES & BENEFITS	8,317,740	9,197,693	11,834,550	12,879,470
62000 CONTRACTUALS	4,045,677	4,529,081	5,179,700	1,848,820
63000 COMMODITIES	320,041	270,055	379,520	201,770
65000 FIXED CHARGES	1,986,925	2,224,628	2,261,990	2,510,740
66000 CAPITAL	0	115,052	80,000	862,680
67000 DEBT SERVICE	22,979	22,979	23,000	39,600
68000 TRANSFERS	390,090	388,980	387,460	388,130
<b>TOTAL</b>	<b>15,083,453</b>	<b>16,748,469</b>	<b>20,146,220</b>	<b>18,731,210</b>

**GENERAL FUND**

<b>PLANNING &amp; BUILDING</b>		<b>ACCOUNTING UNIT</b>			
<b>PBA - SERVICE ENHANCEMENT</b>		<b>01116017</b>			
<b>Account Code</b>	<b>LINE ITEM RESOURCES</b>	<b>ACTUAL FY 21-22</b>	<b>ACTUAL FY 22-23</b>	<b>ADOPTED FY 23-24</b>	<b>PROPOSED FY 24-25</b>
61000	Salaries Regular	157,093	196,150	280,250	296,380
61040	Salaries Overtime	3,496	1,807	0	0
61100	Retirement-Employer Normal Cost	16,128	18,300	0	36,220
61120	Medicare Insurance	2,297	2,928	0	4,300
61130	Health Insurance	32,878	42,853	0	83,210
61170	Retiree Health Benefits	0	0	0	2,960
61180	Worker Compensation Insurance	0	11,193	8,610	9,890
	<b>SUBTOTAL SALARIES &amp; BENEFITS</b>	<b>211,892</b>	<b>273,231</b>	<b>288,860</b>	<b>432,960</b>
62120	Training, Transportation, Meetings	0	0	12,500	12,500
	<b>SUBTOTAL CONTRACTUALS</b>	<b>0</b>	<b>0</b>	<b>12,500</b>	<b>12,500</b>
63001	Miscellaneous Operating Expenses	0	8,740	10,000	10,000
	<b>SUBTOTAL COMMODITIES</b>	<b>0</b>	<b>8,740</b>	<b>10,000</b>	<b>10,000</b>
65100	Insurance Charges	0	14,531	10,630	12,740
65105	Benefits Overhead	0	2,160	1,630	1,950
	<b>SUBTOTAL FIXED CHARGES</b>	<b>0</b>	<b>16,691</b>	<b>12,260</b>	<b>14,690</b>
	<b>TOTAL</b>	<b>211,892</b>	<b>298,661</b>	<b>323,620</b>	<b>470,150</b>

**GENERAL FUND**

<b>PLANNING &amp; BUILDING</b>		<b>ACCOUNTING UNIT</b>			
<b>ANIMAL SERVICES</b>		<b>01116570</b>			
<b>Account Code</b>	<b>LINE ITEM RESOURCES</b>	<b>ACTUAL FY 21-22</b>	<b>ACTUAL FY 22-23</b>	<b>ADOPTED FY 23-24</b>	<b>PROPOSED FY 24-25</b>
61000	Salaries Regular	241,172	245,383	246,040	0
61040	Salaries Overtime	1,687	1,456	0	0
61100	Retirement-Employer Normal Cost	23,684	22,485	25,280	0
61120	Medicare Insurance	3,459	3,478	3,500	0
61130	Health Insurance	47,083	52,602	60,780	0
61170	Retiree Health Benefits	7,150	3,575	0	0
61180	Worker Compensation Insurance	12,660	19,886	13,220	0
	<b>SUBTOTAL SALARIES &amp; BENEFITS</b>	<b>336,895</b>	<b>348,864</b>	<b>348,820</b>	<b>0</b>
62120	Training, Transportation, Meetings	173	525	600	0
62140	Membership, Subscription & Dues	0	0	200	0
62300	Contract Services-Professional	2,752,564	3,640,126	2,804,450	0
	<b>SUBTOTAL CONTRACTUALS</b>	<b>2,752,737</b>	<b>3,640,651</b>	<b>2,805,250</b>	<b>0</b>
63001	Miscellaneous Operating Expenses	3,401	3,053	33,660	0
63300	Gas & Diesel	18,133	17,074	7,000	0
	<b>SUBTOTAL COMMODITIES</b>	<b>21,534</b>	<b>20,127</b>	<b>40,660</b>	<b>0</b>
65010	Rental City Equipment	28,620	31,500	13,300	0
65011	Equipment Replacement Charges	28,284	7,071	15,410	0
65012	Accident Repair & Replacement	684	684	0	0
65040	IT Maintenance Charge	17,270	16,730	17,070	0
65100	Insurance Charges	15,490	16,115	16,320	0
65105	Benefits Overhead	840	2,682	2,500	0
65210	Delivery Charges	40	0	0	0
	<b>SUBTOTAL FIXED CHARGES</b>	<b>91,228</b>	<b>74,782</b>	<b>64,600</b>	<b>0</b>
	<b>TOTAL</b>	<b>3,202,393</b>	<b>4,084,423</b>	<b>3,259,330</b>	<b>0</b>

**GENERAL FUND**

<b>PLANNING &amp; BUILDING</b>		<b>ACCOUNTING UNIT</b>			
<b>PLNG &amp; BLG AGY-ADMINISTRATION</b>		<b>01116002</b>			
<b>Account Code</b>	<b>LINE ITEM RESOURCES</b>	<b>ACTUAL FY 21-22</b>	<b>ACTUAL FY 22-23</b>	<b>ADOPTED FY 23-24</b>	<b>PROPOSED FY 24-25</b>
51501	Fireworks Stand Permits	(11,639)	12,298	0	0
51600	General Plan Update Surcharge	160,206	188,445	191,000	170,000
51601	Building Permits	1,989,242	2,357,858	1,760,000	2,800,000
51602	Plumbing Permits	432,081	528,713	405,000	550,000
51603	Electrical Permits	1,124,237	1,228,894	930,000	1,290,000
51604	Heating Permits	635,032	830,506	525,000	860,000
51605	Occupancy Permits	411,800	201,677	210,000	160,000
51606	Grading Permits	101,114	74,495	140,000	130,000
51607	Street Vendor Permit	10,125	10,680	30,000	10,000
51612	Building Standards Revolving Fund	3,772	2,276	0	0
51613	Adult-Use Cannabis Retail Phase 1/Registration Application	0	(2,506)	0	0
51614	Adult-Use Cannabis Retail Phase 2/Regulatory Safety Permit	344,563	339,533	370,000	388,000
51616	Commercial Cannabis Testing Phase 1/Registration Application	0	0	1,900	1,900
51617	Commercial Cannabis Testing Phase 2/Regulatory Safety Permits	12,530	12,968	13,000	13,000
51618	Commercial Cannabis Operating Agreement Reimbursement Fees	40,000	27,500	0	0
51619	Commercial Cannabis Cultivation Phase 1/Regst. Application	20,452	2,127	1,900	5,000
51620	Commercial Cannabis Manufacturing Phase 1/Regst. Application	18,682	6,642	1,900	5,000
51621	Commercial Cannabis Distribution Phase 1/Regst. Application	9,923	5,735	1,900	10,000
51622	Commercial Cannabis Cultivation Phase 2/Rgltry Sfty Prmt	190,199	78,450	100,000	100,000
51623	Commercial Cannabis Manufacturing Phase 2/Rgltry Sfty Prmt	146,095	156,826	100,000	100,000
51624	Commercial Cannabis Distribution Phase 2/Rgltry Sfty Prmt	226,272	285,809	250,000	250,000
53410	Impound/Owner Release Animal	0	266	1,300	0
53416	Animal Quarantines	0	0	1,000	0
53513	OCFA Admin Processing Fee	285	0	0	0
53600	Building Plan Check	4,345,006	4,285,493	2,760,000	2,800,000
53601	Electrical Plan Check	700,179	599,429	758,000	420,000
53602	Plumbing Plan Check	252,544	235,856	302,000	100,000
53603	Mechanical Plan Check	524,591	438,990	573,000	215,000
53605	Landscape Plan Review	21,560	21,215	21,000	17,000
53606	Discretionary Application Fee	189,429	290,630	271,000	280,000
53607	EIR Developer Fees	57,210	136,033	407,000	297,000
53613	Land Use Certificate Processin	938,324	915,874	949,000	827,000
53614	Shopping Cart Contain Program	48,645	62,838	44,100	44,100
53616	Site Plan Review Charge	913,586	805,052	1,000,000	645,000
53627	PREP Fees	797,040	790,342	610,000	750,000
53628	Foreclosure Registration Program	357,685	411,913	300,000	200,000
53642	Public Hearing Notice	0	198	200	0
53644	Mills Act Review	0	0	0	7,000
55600	Administrative Citations	368,273	426,115	300,000	350,000
57010	Miscellaneous Recoveries	262,139	72,367	26,000	60,000
57770	Sale of Maps & Documents	113,361	157,333	110,000	125,000
59000	Transfer From Fund 069	0	0	75,000	0
	<b>SUBTOTAL REVENUES</b>	<b>15,754,545</b>	<b>15,998,869</b>	<b>13,540,200</b>	<b>13,980,000</b>
	<b>TOTAL</b>	<b>15,754,545</b>	<b>15,998,869</b>	<b>13,540,200</b>	<b>13,980,000</b>

**GENERAL FUND**

PLANNING & BUILDING		ACCOUNTING UNIT			
PLNG & BLG AGY-ADMINISTRATION		01116500			
Account Code	LINE ITEM RESOURCES	ACTUAL FY 21-22	ACTUAL FY 22-23	ADOPTED FY 23-24	PROPOSED FY 24-25
61000	Salaries Regular	618,566	695,874	794,660	948,450
61010	Salaries Cash Out/Separation	0	9,695	0	0
61020	Salaries Part-Time	75,390	44,790	82,270	82,270
61040	Salaries Overtime	68	5,487	0	0
61100	Retirement-Employer Normal Cost	38,909	36,830	56,700	68,090
61102	Retirement- Employer Unfunded- Miscellaneous	0	0	0	14,870
61110	Part-Time Retirement	2,300	1,491	3,090	3,090
61120	Medicare Insurance	9,949	10,705	11,480	14,890
61130	Health Insurance	88,592	108,358	146,160	181,800
61170	Retiree Health Benefits	3,697	3,291	3,940	9,010
61180	Worker Compensation Insurance	32,190	41,050	38,020	47,830
	<b>SUBTOTAL SALARIES &amp; BENEFITS</b>	<b>869,661</b>	<b>957,570</b>	<b>1,136,320</b>	<b>1,370,300</b>
62010	Communications	13,094	12,656	14,430	2,500
62120	Training, Transportation, Meetings	4,449	7,505	10,000	10,300
62130	Tuition Reimbursement	0	0	1,000	1,000
62131	SAMA Wellness and Fitness Program Reimbursements	0	0	300	600
62140	Membership, Subscription & Dues	1,815	2,933	1,600	1,600
62300	Contract Services-Professional	44,970	67,696	58,800	67,000
62320	Maintenance & Repair Buildings	0	0	2,100	1,000
62322	Maintenance & Repair Machinery	2,340	1,265	6,800	3,000
62600	Parking Validation	0	11,639	6,000	1,000
62700	Auto Expense	6,000	6,000	6,000	6,000
	<b>SUBTOTAL CONTRACTUALS</b>	<b>72,669</b>	<b>109,694</b>	<b>107,030</b>	<b>94,000</b>
63000	Office Supplies	0	0	0	3,000
63001	Miscellaneous Operating Expenses	38,504	41,290	11,400	12,000
	<b>SUBTOTAL COMMODITIES</b>	<b>38,504</b>	<b>41,290</b>	<b>11,400</b>	<b>15,000</b>
65000	Building Rental	414,010	503,560	503,560	566,250
65010	Rental City Equipment	1,682	0	0	0
65040	IT Maintenance Charge	28,790	33,460	39,820	65,310
65050	IT Department Specific	424,750	424,750	424,750	437,490
65055	Communications- Landlines	0	0	0	9,100
65100	Insurance Charges	39,410	53,293	46,950	61,660
65105	Benefits Overhead	1,960	7,922	7,200	9,430
65210	Delivery Charges	540	0	0	0
	<b>SUBTOTAL FIXED CHARGES</b>	<b>911,142</b>	<b>1,022,984</b>	<b>1,022,280</b>	<b>1,149,240</b>
66511	Computer Software Subscriptions	0	110	0	1,400
	<b>SUBTOTAL CAPITAL</b>	<b>0</b>	<b>110</b>	<b>0</b>	<b>1,400</b>
67200	Principal-Leases	19,959	20,584	23,000	39,600
67210	Interest-Leases	3,020	2,396	0	0
	<b>SUBTOTAL DEBT SERVICE</b>	<b>22,979</b>	<b>22,979</b>	<b>23,000</b>	<b>39,600</b>
68000	Transfer to Fund 404 (Police Bldg/Ross Annex Debt)	390,090	388,980	387,460	388,130
	<b>SUBTOTAL TRANSFERS</b>	<b>390,090</b>	<b>388,980</b>	<b>387,460</b>	<b>388,130</b>
	<b>TOTAL</b>	<b>2,305,045</b>	<b>2,543,608</b>	<b>2,687,490</b>	<b>3,057,670</b>



**GENERAL FUND**

PLANNING & BUILDING		ACCOUNTING UNIT			
PLNG & BLG AGY-PLANNING		01116510			
Account Code	LINE ITEM RESOURCES	ACTUAL FY 21-22	ACTUAL FY 22-23	ADOPTED FY 23-24	PROPOSED FY 24-25
61000	Salaries Regular	1,089,563	1,071,497	1,684,230	1,722,810
61010	Salaries Cash Out/Separation	155,086	20,799	0	0
61020	Salaries Part-Time	51,516	20,918	26,480	26,480
61040	Salaries Overtime	1,397	393	0	0
61100	Retirement-Employer Normal Cost	88,800	99,054	172,830	181,300
61110	Part-Time Retirement	1,919	965	990	990
61120	Medicare Insurance	17,495	15,693	24,360	25,320
61130	Health Insurance	138,951	130,405	277,530	281,720
61170	Retiree Health Benefits	4,170	2,889	5,760	16,940
61180	Worker Compensation Insurance	76,650	60,565	62,510	55,050
	<b>SUBTOTAL SALARIES &amp; BENEFITS</b>	<b>1,625,546</b>	<b>1,423,177</b>	<b>2,254,690</b>	<b>2,310,610</b>
62010	Communications	23,480	19,957	35,770	1,600
62120	Training, Transportation, Meetings	4,475	13,183	10,260	20,560
62130	Tuition Reimbursement	0	0	2,500	2,500
62131	SAMA Wellness and Fitness Program Reimbursements	900	462	900	600
62140	Membership, Subscription & Dues	5,493	6,270	8,500	8,500
62200	Advertising	39,170	39,857	40,000	40,000
62300	Contract Services-Professional	443,313	177,317	968,600	763,000
62302	Contracted Vendor Personnel Services	8,600	4,900	8,400	8,400
62322	Maintenance & Repair Machinery	0	0	400	1,000
62600	Parking Validation	0	0	0	18,000
62700	Auto Expense	7,000	3,200	4,200	4,200
	<b>SUBTOTAL CONTRACTUALS</b>	<b>532,432</b>	<b>265,146</b>	<b>1,079,530</b>	<b>868,360</b>
63000	Office Supplies	8,473	6,421	8,000	8,000
63001	Miscellaneous Operating Expenses	39,972	21,048	16,100	16,100
	<b>SUBTOTAL COMMODITIES</b>	<b>48,446</b>	<b>27,469</b>	<b>24,100</b>	<b>24,100</b>
65010	Rental City Equipment	3,984	4,380	1,270	1,370
65011	Equipment Replacement Charges	5,400	1,350	2,940	2,950
65012	Accident Repair & Replacement	96	96	0	0
65040	IT Maintenance Charge	75,710	73,340	86,180	95,880
65055	Communications- Landlines	0	0	0	13,350
65100	Insurance Charges	93,830	78,628	77,200	70,980
65105	Benefits Overhead	3,570	11,688	11,830	10,860
65210	Delivery Charges	1,320	0	0	0
	<b>SUBTOTAL FIXED CHARGES</b>	<b>183,910</b>	<b>169,482</b>	<b>179,420</b>	<b>195,390</b>
66511	Computer Software Subscriptions	0	136	0	2,770
	<b>SUBTOTAL CAPITAL</b>	<b>0</b>	<b>136</b>	<b>0</b>	<b>2,770</b>
	<b>TOTAL</b>	<b>2,390,334</b>	<b>1,885,409</b>	<b>3,537,740</b>	<b>3,401,230</b>

**GENERAL FUND**

PLANNING & BUILDING		ACCOUNTING UNIT			
PLNG & BLG AGY-PERMIT & INS SV		01116520			
Account Code	LINE ITEM RESOURCES	ACTUAL FY 21-22	ACTUAL FY 22-23	ADOPTED FY 23-24	PROPOSED FY 24-25
61000	Salaries Regular	990,996	1,204,270	1,588,210	1,687,570
61010	Salaries Cash Out/Separation	7,178	2,810	0	0
61020	Salaries Part-Time	21,319	25,132	34,160	34,160
61040	Salaries Overtime	11,211	8,033	0	0
61100	Retirement-Employer Normal Cost	90,013	103,212	172,350	175,080
61110	Part-Time Retirement	799	867	1,280	1,280
61120	Medicare Insurance	14,661	16,994	23,010	24,930
61130	Health Insurance	187,132	204,638	331,560	352,920
61170	Retiree Health Benefits	1,900	1,941	3,080	16,560
61180	Worker Compensation Insurance	57,560	67,672	55,460	61,960
	<b>SUBTOTAL SALARIES &amp; BENEFITS</b>	<b>1,382,769</b>	<b>1,635,569</b>	<b>2,209,110</b>	<b>2,354,460</b>
62010	Communications	26,821	29,007	48,550	9,000
62120	Training, Transportation, Meetings	1,903	9,036	15,290	20,290
62131	SAMA Wellness and Fitness Program Reimbursements	0	0	300	300
62140	Membership, Subscription & Dues	2,069	870	1,800	1,800
62300	Contract Services-Professional	195,861	124,447	367,000	107,150
62322	Maintenance & Repair Machinery	0	0	800	0
	<b>SUBTOTAL CONTRACTUALS</b>	<b>226,654</b>	<b>163,360</b>	<b>433,740</b>	<b>138,540</b>
63000	Office Supplies	9,095	6,048	5,000	5,000
63001	Miscellaneous Operating Expenses	12,761	29,766	29,100	11,500
63300	Gas & Diesel	9,128	13,052	15,540	15,540
	<b>SUBTOTAL COMMODITIES</b>	<b>30,984</b>	<b>48,865</b>	<b>49,640</b>	<b>32,040</b>
65010	Rental City Equipment	77,727	97,345	46,770	50,470
65011	Equipment Replacement Charges	21,996	5,499	11,980	19,860
65012	Accident Repair & Replacement	3,492	4,238	1,800	3,950
65040	IT Maintenance Charge	80,610	78,080	91,020	100,930
65055	Communications- Landlines	0	0	0	14,050
65100	Insurance Charges	70,460	87,855	68,490	79,880
65105	Benefits Overhead	4,980	13,060	10,500	12,220
65210	Delivery Charges	810	0	0	0
	<b>SUBTOTAL FIXED CHARGES</b>	<b>260,075</b>	<b>286,077</b>	<b>230,560</b>	<b>281,360</b>
66400	Machinery & Equipment	0	92,887	0	225,000
	<b>SUBTOTAL CAPITAL</b>	<b>0</b>	<b>92,887</b>	<b>0</b>	<b>225,000</b>
	<b>TOTAL</b>	<b>1,900,481</b>	<b>2,226,758</b>	<b>2,923,050</b>	<b>3,031,400</b>

**GENERAL FUND**

PLANNING & BUILDING		ACCOUNTING UNIT			
PLNG & BLG AGY-PERMIT & PLN CK		01116530			
Account Code	LINE ITEM RESOURCES	ACTUAL FY 21-22	ACTUAL FY 22-23	ADOPTED FY 23-24	PROPOSED FY 24-25
61000	Salaries Regular	1,405,118	1,700,953	1,898,380	2,024,800
61020	Salaries Part-Time	14,533	16,133	76,250	76,250
61040	Salaries Overtime	103,841	98,335	0	0
61100	Retirement-Employer Normal Cost	111,174	125,517	185,500	188,620
61110	Part-Time Retirement	147	440	2,860	2,860
61120	Medicare Insurance	21,444	24,861	27,480	30,410
61130	Health Insurance	202,107	231,436	299,520	308,520
61170	Retiree Health Benefits	0	0	0	19,670
61180	Worker Compensation Insurance	65,160	94,402	77,770	86,530
	<b>SUBTOTAL SALARIES &amp; BENEFITS</b>	<b>1,923,525</b>	<b>2,292,077</b>	<b>2,567,760</b>	<b>2,737,660</b>
62010	Communications	17,095	16,275	31,250	2,500
62120	Training, Transportation, Meetings	3,017	10,813	9,000	19,000
62140	Membership, Subscription & Dues	4,786	4,960	4,600	4,600
62300	Contract Services-Professional	284,020	116,004	529,000	425,000
62302	Contracted Vendor Personnel Services	0	0	0	13,500
62322	Maintenance & Repair Machinery	0	0	2,800	1,000
	<b>SUBTOTAL CONTRACTUALS</b>	<b>308,917</b>	<b>148,052</b>	<b>576,650</b>	<b>465,600</b>
63000	Office Supplies	8,992	2,624	3,500	5,640
63001	Miscellaneous Operating Expenses	29,896	20,517	21,100	21,100
63300	Gas & Diesel	2,278	2,339	2,140	0
	<b>SUBTOTAL COMMODITIES</b>	<b>41,167</b>	<b>25,480</b>	<b>26,740</b>	<b>26,740</b>
65010	Rental City Equipment	4,116	4,524	4,100	4,420
65011	Equipment Replacement Charges	3,804	951	2,070	2,080
65012	Accident Repair & Replacement	300	300	0	0
65040	IT Maintenance Charge	74,850	83,660	79,640	100,930
65050	IT Department Specific	0	0	200,410	206,420
65055	Communications- Landlines	0	0	0	14,050
65100	Insurance Charges	79,760	122,557	96,050	111,560
65105	Benefits Overhead	4,290	18,218	14,720	17,070
65210	Delivery Charges	1,130	0	0	0
	<b>SUBTOTAL FIXED CHARGES</b>	<b>168,250</b>	<b>230,210</b>	<b>396,990</b>	<b>456,530</b>
66511	Computer Software Subscriptions	0	0	0	1,850
	<b>SUBTOTAL CAPITAL</b>	<b>0</b>	<b>0</b>	<b>0</b>	<b>1,850</b>
	<b>TOTAL</b>	<b>2,441,859</b>	<b>2,695,819</b>	<b>3,568,140</b>	<b>3,688,380</b>

**GENERAL FUND**

PLANNING & BUILDING		ACCOUNTING UNIT			
PLNG & BLG AGY-COMM PRESERVA		01116540			
Account Code	LINE ITEM RESOURCES	ACTUAL FY 21-22	ACTUAL FY 22-23	ADOPTED FY 23-24	PROPOSED FY 24-25
61000	Salaries Regular	734,065	836,060	1,323,300	1,543,980
61010	Salaries Cash Out/Separation	1,896	1,878	0	0
61020	Salaries Part-Time	0	8,483	22,380	22,380
61040	Salaries Overtime	2,076	29,956	0	15,000
61100	Retirement-Employer Normal Cost	48,662	52,169	119,230	149,090
61110	Part-Time Retirement	0	318	840	840
61120	Medicare Insurance	10,769	11,758	19,140	22,680
61130	Health Insurance	112,347	111,410	254,970	313,800
61170	Retiree Health Benefits	3,079	3,187	3,280	15,040
61180	Worker Compensation Insurance	51,270	45,215	40,210	42,560
	<b>SUBTOTAL SALARIES &amp; BENEFITS</b>	<b>964,164</b>	<b>1,100,434</b>	<b>1,783,350</b>	<b>2,125,370</b>
62010	Communications	31,205	30,265	35,110	10,000
62120	Training, Transportation, Meetings	12,180	17,017	9,000	14,000
62131	SAMA Wellness and Fitness Program Reimbursements	0	540	300	600
62140	Membership, Subscription & Dues	1,033	1,901	3,100	3,100
62200	Advertising	300	0	0	0
62300	Contract Services-Professional	92,424	142,532	85,500	89,850
62322	Maintenance & Repair Machinery	0	0	400	0
	<b>SUBTOTAL CONTRACTUALS</b>	<b>137,142</b>	<b>192,256</b>	<b>133,410</b>	<b>117,550</b>
63000	Office Supplies	0	0	0	5,200
63001	Miscellaneous Operating Expenses	59,094	34,251	149,510	20,000
63300	Gas & Diesel	15,312	16,340	12,120	12,120
	<b>SUBTOTAL COMMODITIES</b>	<b>74,406</b>	<b>50,592</b>	<b>161,630</b>	<b>37,320</b>
65010	Rental City Equipment	79,730	123,404	68,500	73,920
65011	Equipment Replacement Charges	11,758	4,149	5,940	12,480
65012	Accident Repair & Replacement	4,110	5,590	2,400	5,260
65040	IT Maintenance Charge	74,850	66,930	73,950	83,120
65055	Communications- Landlines	0	0	0	11,570
65100	Insurance Charges	62,760	58,694	49,660	54,870
65105	Benefits Overhead	4,010	8,725	7,610	8,400
65210	Delivery Charges	610	0	0	0
	<b>SUBTOTAL FIXED CHARGES</b>	<b>237,828</b>	<b>267,492</b>	<b>208,060</b>	<b>249,620</b>
66400	Machinery & Equipment	0	21,850	80,000	629,000
66511	Computer Software Subscriptions	0	0	0	960
	<b>SUBTOTAL CAPITAL</b>	<b>0</b>	<b>21,850</b>	<b>80,000</b>	<b>629,960</b>
	<b>TOTAL</b>	<b>1,413,540</b>	<b>1,632,624</b>	<b>2,366,450</b>	<b>3,159,820</b>

**GENERAL FUND**

<b>PLANNING &amp; BUILDING</b>		<b>ACCOUNTING UNIT</b>			
<b>PROACTIV RENTL ENFORCEMENT PRG</b>		<b>01116550</b>			
<b>Account Code</b>	<b>LINE ITEM RESOURCES</b>	<b>ACTUAL FY 21-22</b>	<b>ACTUAL FY 22-23</b>	<b>ADOPTED FY 23-24</b>	<b>PROPOSED FY 24-25</b>
61000	Salaries Regular	489,905	498,922	594,410	609,880
61010	Salaries Cash Out/Separation	0	2,287	0	0
61040	Salaries Overtime	1,800	41,757	0	0
61100	Retirement-Employer Normal Cost	29,508	26,616	39,020	44,910
61120	Medicare Insurance	7,151	7,315	8,590	8,810
61130	Health Insurance	64,606	64,880	84,600	97,320
61170	Retiree Health Benefits	0	0	0	5,810
61180	Worker Compensation Insurance	16,690	27,573	26,840	25,140
	<b>SUBTOTAL SALARIES &amp; BENEFITS</b>	<b>609,661</b>	<b>669,349</b>	<b>753,460</b>	<b>791,870</b>
62010	Communications	3,060	3,060	9,380	3,000
62120	Training, Transportation, Meetings	1,824	1,298	1,200	6,500
62140	Membership, Subscription & Dues	450	450	900	900
62300	Contract Services-Professional	3,447	219	4,350	6,000
62322	Maintenance & Repair Machinery	0	0	100	100
	<b>SUBTOTAL CONTRACTUALS</b>	<b>8,781</b>	<b>5,027</b>	<b>15,930</b>	<b>16,500</b>
63001	Miscellaneous Operating Expenses	6,300	4,417	4,750	5,680
63300	Gas & Diesel	4,988	5,398	4,700	4,700
	<b>SUBTOTAL COMMODITIES</b>	<b>11,288</b>	<b>9,815</b>	<b>9,450</b>	<b>10,380</b>
65010	Rental City Equipment	19,464	25,284	18,590	20,060
65011	Equipment Replacement Charges	11,316	2,829	6,170	6,170
65012	Accident Repair & Replacement	375	1,200	370	810
65040	IT Maintenance Charge	28,790	27,890	34,130	35,620
65055	Communications- Landlines	0	0	0	4,960
65100	Insurance Charges	20,430	35,796	33,140	32,420
65105	Benefits Overhead	1,570	5,321	5,080	4,960
65210	Delivery Charges	210	0	0	0
	<b>SUBTOTAL FIXED CHARGES</b>	<b>82,155</b>	<b>98,320</b>	<b>97,480</b>	<b>105,000</b>
	<b>TOTAL</b>	<b>711,885</b>	<b>782,511</b>	<b>876,320</b>	<b>923,750</b>

**GENERAL FUND**

<b>PLANNING &amp; BUILDING</b>		<b>ACCOUNTING UNIT</b>			
<b>NEIGHBORHOOD INITIATIVES PROGR</b>		<b>01116560</b>			
<b>Account Code</b>	<b>LINE ITEM RESOURCES</b>	<b>ACTUAL FY 21-22</b>	<b>ACTUAL FY 22-23</b>	<b>ADOPTED FY 23-24</b>	<b>PROPOSED FY 24-25</b>
61000	Salaries Regular	305,810	371,408	336,510	566,210
61010	Salaries Cash Out/Separation	0	476	0	0
61040	Salaries Overtime	624	2,812	0	0
61100	Retirement-Employer Normal Cost	19,310	28,141	42,230	54,770
61120	Medicare Insurance	4,324	5,096	4,880	8,190
61130	Health Insurance	46,140	68,076	91,800	102,840
61170	Retiree Health Benefits	0	1,010	0	5,510
61180	Worker Compensation Insurance	17,420	20,402	16,760	18,720
	<b>SUBTOTAL SALARIES &amp; BENEFITS</b>	<b>393,628</b>	<b>497,422</b>	<b>492,180</b>	<b>756,240</b>
62010	Communications	1,668	1,870	7,090	2,600
62120	Training, Transportation, Meetings	75	28	1,400	6,000
62140	Membership, Subscription & Dues	0	300	1,200	1,200
62200	Advertising	0	0	500	0
62251	Other Agency Services	0	0	400	0
62300	Contract Services-Professional	4,602	2,685	3,470	123,470
62322	Maintenance & Repair Machinery	0	0	1,200	1,000
62600	Parking Validation	0	14	400	1,500
	<b>SUBTOTAL CONTRACTUALS</b>	<b>6,345</b>	<b>4,897</b>	<b>15,660</b>	<b>135,770</b>
63000	Office Supplies	0	0	0	8,000
63001	Miscellaneous Operating Expenses	53,612	37,435	45,330	37,620
63300	Gas & Diesel	102	242	570	570
	<b>SUBTOTAL COMMODITIES</b>	<b>53,713</b>	<b>37,678</b>	<b>45,900</b>	<b>46,190</b>
65010	Rental City Equipment	5,052	5,556	3,730	4,030
65012	Accident Repair & Replacement	1,125	300	0	0
65040	IT Maintenance Charge	23,030	22,310	22,750	23,750
65055	Communications- Landlines	0	0	0	3,310
65100	Insurance Charges	21,320	26,487	20,690	24,130
65105	Benefits Overhead	1,510	3,937	3,170	3,690
65210	Delivery Charges	300	0	0	0
	<b>SUBTOTAL FIXED CHARGES</b>	<b>52,337</b>	<b>58,591</b>	<b>50,340</b>	<b>58,910</b>
66511	Computer Software Subscriptions	0	68	0	1,700
	<b>SUBTOTAL CAPITAL</b>	<b>0</b>	<b>68</b>	<b>0</b>	<b>1,700</b>
	<b>TOTAL</b>	<b>506,023</b>	<b>598,655</b>	<b>604,080</b>	<b>998,810</b>

**CANNABIS PUBLIC BENEFIT  
DEPARTMENT RESOURCE SUMMARY**

**PLANNING & BUILDING**

<b>ACTIVITIES</b>		<b>ACTUAL FY 21-22</b>	<b>ACTUAL FY 22-23</b>	<b>ADOPTED FY 23-24</b>	<b>PROPOSED FY 24-25</b>
EXPENDITURES					
01216010	PBA ENFORCEMENT SERVICES	488,028	998,054	1,190,520	1,144,220
	TOTAL EXPENDITURES	488,028	998,054	1,190,520	1,144,220
<b>OPERATING EXPENSES</b>		<b>ACTUAL FY 21-22</b>	<b>ACTUAL FY 22-23</b>	<b>ADOPTED FY 23-24</b>	<b>PROPOSED FY 24-25</b>
61000	SALARIES & BENEFITS	399,961	675,066	969,430	980,600
62000	CONTRACTUALS	19,094	98,328	90,710	36,500
63000	COMMODITIES	20,723	104,303	44,420	19,420
65000	FIXED CHARGES	48,250	80,038	85,960	107,490
66000	CAPITAL	0	40,320	0	210
	<b>TOTAL</b>	<b>488,028</b>	<b>998,054</b>	<b>1,190,520</b>	<b>1,144,220</b>

**CANNABIS PUBLIC BENEFIT**

PLANNING & BUILDING		ACCOUNTING UNIT			
PBA ENFORCEMENT SERVICES		01216010			
Account Code	LINE ITEM RESOURCES	ACTUAL FY 21-22	ACTUAL FY 22-23	ADOPTED FY 23-24	PROPOSED FY 24-25
61000	Salaries Regular	299,810	441,662	649,820	749,210
61040	Salaries Overtime	18,296	111,553	0	0
61100	Retirement-Employer Normal Cost	23,089	33,516	106,130	77,240
61120	Medicare Insurance	4,487	6,542	13,460	10,840
61130	Health Insurance	34,790	58,042	183,600	113,710
61170	Retiree Health Benefits	0	0	0	7,340
61180	Worker Compensation Insurance	19,490	23,751	16,420	22,260
	<b>SUBTOTAL SALARIES &amp; BENEFITS</b>	<b>399,961</b>	<b>675,066</b>	<b>969,430</b>	<b>980,600</b>
62010	Communications	0	0	16,610	3,300
62120	Training, Transportation, Meetings	2,653	3,866	1,800	2,000
62140	Membership, Subscription & Dues	270	2,715	600	600
62300	Contract Services-Professional	16,171	91,747	71,700	30,600
	<b>SUBTOTAL CONTRACTUALS</b>	<b>19,094</b>	<b>98,328</b>	<b>90,710</b>	<b>36,500</b>
63000	Office Supplies	4,021	13,046	18,000	5,000
63001	Miscellaneous Operating Expenses	16,702	91,257	24,000	12,000
63300	Gas & Diesel	0	0	2,420	2,420
	<b>SUBTOTAL COMMODITIES</b>	<b>20,723</b>	<b>104,303</b>	<b>44,420</b>	<b>19,420</b>
65040	IT Maintenance Charge	23,030	44,620	62,570	65,310
65055	Communications- Landlines	0	0	0	9,090
65100	Insurance Charges	23,860	31,763	20,280	28,700
65105	Benefits Overhead	1,290	3,655	3,110	4,390
65210	Delivery Charges	70	0	0	0
	<b>SUBTOTAL FIXED CHARGES</b>	<b>48,250</b>	<b>80,038</b>	<b>85,960</b>	<b>107,490</b>
66400	Machinery & Equipment	0	40,320	0	0
66511	Computer Software Subscriptions	0	0	0	210
	<b>SUBTOTAL CAPITAL</b>	<b>0</b>	<b>40,320</b>	<b>0</b>	<b>210</b>
	<b>TOTAL</b>	<b>488,028</b>	<b>998,054</b>	<b>1,190,520</b>	<b>1,144,220</b>



**CASp CERTIFICATION AND TRAINING FUND  
DEPARTMENT RESOURCE SUMMARY**

**PLANNING & BUILDING**

<b>ACTIVITIES</b>		<b>ACTUAL FY 21-22</b>	<b>ACTUAL FY 22-23</b>	<b>ADOPTED FY 23-24</b>	<b>PROPOSED FY 24-25</b>
<b>REVENUES</b>					
52366	CASp Certification Training Fund	88,630	87,906	85,000	85,000
58000	Earning On Investments	2,300	3,887	0	0
	<b>TOTAL REVENUES</b>	<b>90,930</b>	<b>91,793</b>	<b>85,000</b>	<b>85,000</b>
<b>EXPENDITURES</b>					
01616500	CASp CERTIFICATION AND TRAINING	3,925	4,743	85,000	85,000
	<b>TOTAL EXPENDITURES</b>	<b>3,925</b>	<b>4,743</b>	<b>85,000</b>	<b>85,000</b>
<b>OPERATING EXPENSES</b>		<b>ACTUAL FY 21-22</b>	<b>ACTUAL FY 22-23</b>	<b>ADOPTED FY 23-24</b>	<b>PROPOSED FY 24-25</b>
62000	CONTRACTUALS	2,868	4,743	59,500	59,500
63000	COMMODITIES	1,057	0	25,500	25,500
	<b>TOTAL</b>	<b>3,925</b>	<b>4,743</b>	<b>85,000</b>	<b>85,000</b>

**CASp CERTIFICATION AND TRAINING FUND**

PLANNING & BUILDING		ACCOUNTING UNIT			
CASp CERTIFICATION AND TRAINING		01616002			
Account Code	LINE ITEM RESOURCES	ACTUAL FY 21-22	ACTUAL FY 22-23	ADOPTED FY 23-24	PROPOSED FY 24-25
52366	CASp Certification Training Fund	88,630	87,906	85,000	85,000
58000	Earning On Investments	2,300	3,887	0	0
	<b>SUBTOTAL REVENUES</b>	<b>90,930</b>	<b>91,793</b>	<b>85,000</b>	<b>85,000</b>
	<b>TOTAL</b>	<b>90,930</b>	<b>91,793</b>	<b>85,000</b>	<b>85,000</b>

**CASp CERTIFICATION AND TRAINING FUND**

PLANNING & BUILDING		ACCOUNTING UNIT			
CASp CERTIFICATION AND TRAINING		01616500			
Account Code	LINE ITEM RESOURCES	ACTUAL FY 21-22	ACTUAL FY 22-23	ADOPTED FY 23-24	PROPOSED FY 24-25
62120	Training, Transportation, Meetings	2,468	2,277	21,300	21,300
62140	Membership, Subscription & Dues	400	2,466	17,000	17,000
62300	Contract Services-Professional	0	0	21,200	21,200
	<b>SUBTOTAL CONTRACTUALS</b>	<b>2,868</b>	<b>4,743</b>	<b>59,500</b>	<b>59,500</b>
63001	Miscellaneous Operating Expenses	1,057	0	25,500	25,500
	<b>SUBTOTAL COMMODITIES</b>	<b>1,057</b>	<b>0</b>	<b>25,500</b>	<b>25,500</b>
	<b>TOTAL</b>	<b>3,925</b>	<b>4,743</b>	<b>85,000</b>	<b>85,000</b>

**AIR QUALITY IMPR. (AB 2766)  
DEPARTMENT RESOURCE SUMMARY**

**PLANNING & BUILDING**

ACTIVITIES	ACTUAL FY 21-22	ACTUAL FY 22-23	ADOPTED FY 23-24	PROPOSED FY 24-25
EXPENDITURES				
03116510 PLANNING-AIR QUALITY IMPROV	249,353	80,452	335,650	249,250
TOTAL EXPENDITURES	249,353	80,452	335,650	249,250
OPERATING EXPENSES	ACTUAL FY 21-22	ACTUAL FY 22-23	ADOPTED FY 23-24	PROPOSED FY 24-25
61000 SALARIES & BENEFITS	205,021	60,173	182,280	201,850
62000 CONTRACTUALS	13,842	434	110,000	10,000
65000 FIXED CHARGES	29,055	14,256	39,080	32,700
68000 TRANSFERS	1,435	5,588	4,290	4,700
<b>TOTAL</b>	<b>249,353</b>	<b>80,452</b>	<b>335,650</b>	<b>249,250</b>

**AIR QUALITY IMPR. (AB 2766)**

<b>PLANNING &amp; BUILDING</b>		<b>ACCOUNTING UNIT</b>			
<b>PLANNING-AIR QUALITY IMPROV</b>		<b>03116510</b>			
<b>Account Code</b>	<b>LINE ITEM RESOURCES</b>	<b>ACTUAL FY 21-22</b>	<b>ACTUAL FY 22-23</b>	<b>ADOPTED FY 23-24</b>	<b>PROPOSED FY 24-25</b>
61000	Salaries Regular	137,471	37,722	89,750	108,790
61020	Salaries Part-Time	13,031	2,212	37,240	37,240
61100	Retirement-Employer Normal Cost	9,726	4,244	11,260	13,300
61102	Retirement- Employer Unfunded- Miscellaneous	26,294	9,839	13,590	16,070
61110	Part-Time Retirement	489	83	1,400	1,400
61120	Medicare Insurance	1,550	572	1,300	2,120
61130	Health Insurance	8,616	3,137	19,350	19,840
61170	Retiree Health Benefits	124	89	150	1,080
61180	Worker Compensation Insurance	7,720	2,276	8,240	2,010
	<b>SUBTOTAL SALARIES &amp; BENEFITS</b>	<b>205,021</b>	<b>60,173</b>	<b>182,280</b>	<b>201,850</b>
62300	Contract Services-Professional	13,842	434	110,000	10,000
	<b>SUBTOTAL CONTRACTUALS</b>	<b>13,842</b>	<b>434</b>	<b>110,000</b>	<b>10,000</b>
65040	IT Maintenance Charge	4,890	4,740	4,840	5,050
65055	Communications- Landlines	0	0	0	700
65100	Insurance Charges	9,450	2,955	10,180	2,600
65105	Benefits Overhead	260	439	1,560	400
65210	Delivery Charges	50	0	0	0
65400	Indirect Costs	14,405	6,122	22,500	23,950
	<b>SUBTOTAL FIXED CHARGES</b>	<b>29,055</b>	<b>14,256</b>	<b>39,080</b>	<b>32,700</b>
68001	POB Misc Xfer to Fund 406	1,435	5,588	4,290	4,700
	<b>SUBTOTAL TRANSFERS</b>	<b>1,435</b>	<b>5,588</b>	<b>4,290</b>	<b>4,700</b>
	<b>TOTAL</b>	<b>249,353</b>	<b>80,452</b>	<b>335,650</b>	<b>249,250</b>

**CITY SERVICES  
DEPARTMENT RESOURCE SUMMARY**

**PLANNING & BUILDING**

ACTIVITIES	ACTUAL FY 21-22	ACTUAL FY 22-23	ADOPTED FY 23-24	PROPOSED FY 24-25
<b>REVENUES</b>				
53607 EIR Developer Fees	138,064	705,621	1,000,000	1,500,000
53618 PBA-Expedited Inspections	0	0	500,000	0
53635 PBA - Trust & Agency	0	0	79,700	0
53636 PBA Building/Planning-Cash Bonds	38,155	1,998	589,200	589,200
53637 PBA - Accelerated Plan Check	1,152,327	711,614	900,000	1,000,000
57018 Receivership	0	0	200,000	0
TOTAL REVENUES	1,328,546	1,419,233	3,268,900	3,089,200
<b>EXPENDITURES</b>				
05316021 PLNG & BLG AGY SERVICES	568,805	1,177,388	3,268,900	3,089,200
TOTAL EXPENDITURES	568,805	1,177,388	3,268,900	3,089,200
OPERATING EXPENSES	ACTUAL FY 21-22	ACTUAL FY 22-23	ADOPTED FY 23-24	PROPOSED FY 24-25
62000 CONTRACTUALS	568,805	1,177,388	3,268,900	3,089,200
<b>TOTAL</b>	<b>568,805</b>	<b>1,177,388</b>	<b>3,268,900</b>	<b>3,089,200</b>

**CITY SERVICES**

<b>PLANNING &amp; BUILDING</b>		<b>ACCOUNTING UNIT</b>			
<b>PBA REVENUE</b>		<b>05316002</b>			
<b>Account Code</b>	<b>LINE ITEM RESOURCES</b>	<b>ACTUAL FY 21-22</b>	<b>ACTUAL FY 22-23</b>	<b>ADOPTED FY 23-24</b>	<b>PROPOSED FY 24-25</b>
53607	EIR Developer Fees	138,064	705,621	1,000,000	1,500,000
53618	PBA-Expedited Inspections	0	0	500,000	0
53635	PBA - Trust & Agency	0	0	79,700	0
53636	PBA Building/Planning-Cash Bonds	38,155	1,998	589,200	589,200
53637	PBA - Accelerated Plan Check	1,152,327	711,614	900,000	1,000,000
57018	Receivership	0	0	200,000	0
	<b>SUBTOTAL REVENUES</b>	<b>1,328,546</b>	<b>1,419,233</b>	<b>3,268,900</b>	<b>3,089,200</b>
	<b>TOTAL</b>	<b>1,328,546</b>	<b>1,419,233</b>	<b>3,268,900</b>	<b>3,089,200</b>

**CITY SERVICES**

<b>PLANNING &amp; BUILDING</b>		<b>ACCOUNTING UNIT</b>			
<b>PLNG &amp; BLG AGY SERVICES</b>		<b>05316021</b>			
<b>Account Code</b>	<b>LINE ITEM RESOURCES</b>	<b>ACTUAL FY 21-22</b>	<b>ACTUAL FY 22-23</b>	<b>ADOPTED FY 23-24</b>	<b>PROPOSED FY 24-25</b>
62300	Contract Services-Professional	4,053	73	500,000	500,000
62308	Consultant Services-EIR Develo	0	374,173	1,000,000	1,000,000
62311	Contract Services-Planning Con	34,198	0	0	0
62312	Contract Services-Trust & Agen	0	0	79,700	0
62315	Contract Services-Building/Pla	0	0	589,200	589,200
62318	Contract Services-PBA-Accelera	530,554	803,143	1,000,000	1,000,000
62323	Contract Services - Expedited	0	0	100,000	0
	<b>SUBTOTAL CONTRACTUALS</b>	<b>568,805</b>	<b>1,177,388</b>	<b>3,268,900</b>	<b>3,089,200</b>
	<b>TOTAL</b>	<b>568,805</b>	<b>1,177,388</b>	<b>3,268,900</b>	<b>3,089,200</b>



**SMIP  
DEPARTMENT RESOURCE SUMMARY**

**PLANNING & BUILDING**

ACTIVITIES	ACTUAL FY 21-22	ACTUAL FY 22-23	ADOPTED FY 23-24	PROPOSED FY 24-25
REVENUES				
53638 Strong-Motion Instrumentation Program	3,922	5,510	16,000	16,000
TOTAL REVENUES	3,922	5,510	16,000	16,000
EXPENDITURES				
11016500 Strong-Motion Instrumentation	0	0	16,000	16,000
TOTAL EXPENDITURES	0	0	16,000	16,000
OPERATING EXPENSES	ACTUAL FY 21-22	ACTUAL FY 22-23	ADOPTED FY 23-24	PROPOSED FY 24-25
62000 CONTRACTUALS	0	0	8,000	8,000
63000 COMMODITIES	0	0	8,000	8,000
<b>TOTAL</b>	<b>0</b>	<b>0</b>	<b>16,000</b>	<b>16,000</b>

**SMIP**

PLANNING & BUILDING		ACCOUNTING UNIT			
Strong-Motion Instrumentation		11016002			
Account Code	LINE ITEM RESOURCES	ACTUAL FY 21-22	ACTUAL FY 22-23	ADOPTED FY 23-24	PROPOSED FY 24-25
53638	Strong-Motion Instrumentation Program	3,922	5,510	16,000	16,000
	<b>SUBTOTAL REVENUES</b>	<b>3,922</b>	<b>5,510</b>	<b>16,000</b>	<b>16,000</b>
	<b>TOTAL</b>	<b>3,922</b>	<b>5,510</b>	<b>16,000</b>	<b>16,000</b>

**SMIP**

<b>PLANNING &amp; BUILDING</b>		<b>ACCOUNTING UNIT</b>			
<b>Strong-Motion Instrumentation</b>		<b>11016500</b>			
<b>Account Code</b>	<b>LINE ITEM RESOURCES</b>	<b>ACTUAL FY 21-22</b>	<b>ACTUAL FY 22-23</b>	<b>ADOPTED FY 23-24</b>	<b>PROPOSED FY 24-25</b>
62120	Training, Transportation, Meetings	0	0	1,600	1,600
62300	Contract Services-Professional	0	0	6,400	6,400
	<b>SUBTOTAL CONTRACTUALS</b>	<b>0</b>	<b>0</b>	<b>8,000</b>	<b>8,000</b>
63001	Miscellaneous Operating Expenses	0	0	8,000	8,000
	<b>SUBTOTAL COMMODITIES</b>	<b>0</b>	<b>0</b>	<b>8,000</b>	<b>8,000</b>
	<b>TOTAL</b>	<b>0</b>	<b>0</b>	<b>16,000</b>	<b>16,000</b>

**SPECIAL REPAIR/DEMOLITION  
DEPARTMENT RESOURCE SUMMARY**

**PLANNING & BUILDING**

<b>ACTIVITIES</b>		<b>ACTUAL FY 21-22</b>	<b>ACTUAL FY 22-23</b>	<b>ADOPTED FY 23-24</b>	<b>PROPOSED FY 24-25</b>
REVENUES					
53507	Emergency Repair Assessment	248,300	84,203	100,000	100,000
	TOTAL REVENUES	248,300	84,203	100,000	100,000
EXPENDITURES					
12116540	SPECIAL REPAIR/DEMOLITION	28,649	27,872	100,000	100,000
	TOTAL EXPENDITURES	28,649	27,872	100,000	100,000
<b>OPERATING EXPENSES</b>		<b>ACTUAL FY 21-22</b>	<b>ACTUAL FY 22-23</b>	<b>ADOPTED FY 23-24</b>	<b>PROPOSED FY 24-25</b>
62000	CONTRACTUALS	28,649	27,872	100,000	100,000
	<b>TOTAL</b>	<b>28,649</b>	<b>27,872</b>	<b>100,000</b>	<b>100,000</b>

**SPECIAL REPAIR/DEMOLITION**

<b>PLANNING &amp; BUILDING</b>		<b>ACCOUNTING UNIT</b>			
<b>SPECIAL REPAIR/DEMOL-PLANNG</b>		<b>12116002</b>			
Account Code	LINE ITEM RESOURCES	ACTUAL FY 21-22	ACTUAL FY 22-23	ADOPTED FY 23-24	PROPOSED FY 24-25
53507	Emergency Repair Assessment	248,300	84,203	100,000	100,000
	<b>SUBTOTAL REVENUES</b>	<b>248,300</b>	<b>84,203</b>	<b>100,000</b>	<b>100,000</b>
	<b>TOTAL</b>	<b>248,300</b>	<b>84,203</b>	<b>100,000</b>	<b>100,000</b>

**SPECIAL REPAIR/DEMOLITION**

PLANNING & BUILDING

ACCOUNTING UNIT

SPECIAL REPAIR/DEMOLITION

12116540

Account Code	LINE ITEM RESOURCES	ACTUAL FY 21-22	ACTUAL FY 22-23	ADOPTED FY 23-24	PROPOSED FY 24-25
62300	Contract Services-Professional	28,649	27,872	100,000	100,000
	<b>SUBTOTAL CONTRACTUALS</b>	<b>28,649</b>	<b>27,872</b>	<b>100,000</b>	<b>100,000</b>
	<b>TOTAL</b>	<b>28,649</b>	<b>27,872</b>	<b>100,000</b>	<b>100,000</b>

**SB2 Planning  
DEPARTMENT RESOURCE SUMMARY**

**PLANNING & BUILDING**

ACTIVITIES	ACTUAL FY 21-22	ACTUAL FY 22-23	ADOPTED FY 23-24	PROPOSED FY 24-25
REVENUES				
52025 State Grants-Direct	0	245,847	1,030,170	0
TOTAL REVENUES	0	245,847	1,030,170	0
EXPENDITURES				
15816500 SB2 Planning Grants Progrm	241,962	218,556	246,550	0
15816501 PBA LEAP Program	95,099	24,977	596,000	0
TOTAL EXPENDITURES	337,060	243,533	842,550	0
OPERATING EXPENSES	ACTUAL FY 21-22	ACTUAL FY 22-23	ADOPTED FY 23-24	PROPOSED FY 24-25
62000 CONTRACTUALS	330,398	244,731	485,000	0
63000 COMMODITIES	144	0	357,550	0
66000 CAPITAL	6,518	(1,197)	0	0
<b>TOTAL</b>	<b>337,060</b>	<b>243,533</b>	<b>842,550</b>	<b>0</b>

**SB2 Planning**

PLANNING & BUILDING		ACCOUNTING UNIT			
Planning Grants Program Revenue		15816002			
Account Code	LINE ITEM RESOURCES	ACTUAL FY 21-22	ACTUAL FY 22-23	ADOPTED FY 23-24	PROPOSED FY 24-25
52025	State Grants-Direct	0	245,847	1,030,170	0
	<b>SUBTOTAL REVENUES</b>	<b>0</b>	<b>245,847</b>	<b>1,030,170</b>	<b>0</b>
	<b>TOTAL</b>	<b>0</b>	<b>245,847</b>	<b>1,030,170</b>	<b>0</b>



**SB2 Planning**

PLANNING & BUILDING		ACCOUNTING UNIT			
SB2 Planning Grants Progrm		15816500			
Account Code	LINE ITEM RESOURCES	ACTUAL FY 21-22	ACTUAL FY 22-23	ADOPTED FY 23-24	PROPOSED FY 24-25
62300	Contract Services-Professional	235,443	219,754	185,000	0
	<b>SUBTOTAL CONTRACTUALS</b>	<b>235,443</b>	<b>219,754</b>	<b>185,000</b>	<b>0</b>
63001	Miscellaneous Operating Expenses	0	0	61,550	0
	<b>SUBTOTAL COMMODITIES</b>	<b>0</b>	<b>0</b>	<b>61,550</b>	<b>0</b>
66400	Machinery & Equipment	6,518	(1,197)	0	0
	<b>SUBTOTAL CAPITAL</b>	<b>6,518</b>	<b>(1,197)</b>	<b>0</b>	<b>0</b>
	<b>TOTAL</b>	<b>241,962</b>	<b>218,556</b>	<b>246,550</b>	<b>0</b>

**SB2 Planning**

PLANNING & BUILDING		ACCOUNTING UNIT			
PBA LEAP Program		15816501			
Account Code	LINE ITEM RESOURCES	ACTUAL FY 21-22	ACTUAL FY 22-23	ADOPTED FY 23-24	PROPOSED FY 24-25
62300	Contract Services-Professional	94,955	24,977	300,000	0
	<b>SUBTOTAL CONTRACTUALS</b>	<b>94,955</b>	<b>24,977</b>	<b>300,000</b>	<b>0</b>
63001	Miscellaneous Operating Expenses	144	0	296,000	0
	<b>SUBTOTAL COMMODITIES</b>	<b>144</b>	<b>0</b>	<b>296,000</b>	<b>0</b>
	<b>TOTAL</b>	<b>95,099</b>	<b>24,977</b>	<b>596,000</b>	<b>0</b>

**American Rescue Plan Act  
DEPARTMENT RESOURCE SUMMARY**

**PLANNING & BUILDING**

ACTIVITIES	ACTUAL FY 21-22	ACTUAL FY 22-23	ADOPTED FY 23-24	PROPOSED FY 24-25
EXPENDITURES				
18116013 ARPA - PBA	0	595,281	532,060	0
TOTAL EXPENDITURES	0	595,281	532,060	0
OPERATING EXPENSES	ACTUAL FY 21-22	ACTUAL FY 22-23	ADOPTED FY 23-24	PROPOSED FY 24-25
61000 SALARIES & BENEFITS	0	324,494	506,680	0
62000 CONTRACTUALS	0	254,244	0	0
65000 FIXED CHARGES	0	16,543	25,380	0
<b>TOTAL</b>	<b>0</b>	<b>595,281</b>	<b>532,060</b>	<b>0</b>

**American Rescue Plan Act**

<b>PLANNING &amp; BUILDING</b>		<b>ACCOUNTING UNIT</b>			
<b>ARPA - PBA</b>		<b>18116013</b>			
<b>Account Code</b>	<b>LINE ITEM RESOURCES</b>	<b>ACTUAL FY 21-22</b>	<b>ACTUAL FY 22-23</b>	<b>ADOPTED FY 23-24</b>	<b>PROPOSED FY 24-25</b>
61000	Salaries Regular	0	208,428	334,540	0
61040	Salaries Overtime	0	1,795	0	0
61100	Retirement-Employer Normal Cost	0	20,342	41,990	0
61102	Retirement- Employer Unfunded- Miscellaneous	0	47,161	44,020	0
61120	Medicare Insurance	0	2,850	4,850	0
61130	Health Insurance	0	32,824	79,440	0
61180	Worker Compensation Insurance	0	11,093	1,840	0
	<b>SUBTOTAL SALARIES &amp; BENEFITS</b>	<b>0</b>	<b>324,494</b>	<b>506,680</b>	<b>0</b>
62300	Contract Services-Professional	0	254,244	0	0
	<b>SUBTOTAL CONTRACTUALS</b>	<b>0</b>	<b>254,244</b>	<b>0</b>	<b>0</b>
65040	IT Maintenance Charge	0	0	22,750	0
65100	Insurance Charges	0	14,402	2,280	0
65105	Benefits Overhead	0	2,141	350	0
	<b>SUBTOTAL FIXED CHARGES</b>	<b>0</b>	<b>16,543</b>	<b>25,380</b>	<b>0</b>
	<b>TOTAL</b>	<b>0</b>	<b>595,281</b>	<b>532,060</b>	<b>0</b>

# PUBLIC WORKS AGENCY



**Public Works Agency  
Position Summary**

<b>Authorized Personnel</b>	<b>Funded FY 23-24</b>	<b>Workforce Changes</b>	<b>Funded FY 24-25</b>
Accounting Assistant	3		3
Administrative Services Manager (MM)	2	(1)	1
Assistant Engineer	16	3	19
Assistant Fleet Services Technician	0	1	1
Assistant Instrument Technician	2		2
Assistant Park and Landscape Planner	1		1
Assistant Public Works Maintenance Manager (AM)	1		1
Assistant Traffic Operations Engineer	1		1
Associate Engineer	15		15
Associate Park and Landscape Planner	2	(1)	1
Building Maintenance Supervisor	2		2
Building Maintenance Technician	9	1	10
Civil Engineer***	5		5
Community Liaison	1		1
Construction Inspector	6		6
Corporate Yard Maintenance Attendant*	2		2
Data Entry Office Assistant	1		1
Deputy City Engineer (MM)	1		1
Deputy Public Works Director / City Engineer (MM)	1		1
Deputy Public Works Director / Maintenance Services Manager (MM)	1		1
Deputy Public Works Director / Parks & Fleet & and Facilities Manager (MM)	1		1
Deputy Public Works Director / Water Resources Manager (MM)	1		1
Engineering Aide	6		6
Engineering Technician	8	(1)	7
Enterprise Program Manager (AM)	1		1
Equipment Operator	5		5
Equipment Operator - Water Services	10		10
Executive Director of Public Works (EM)	1		1
Executive Secretary (UC)	1		1
Facilities Maintenance Manager (AM)	1		1
Fleet Parts Specialist	2		2
Fleet Services Manager (AM)	1		1
Fleet Services Supervisor	2		2
Fleet Services Technician II	9		9
Fleet Services Technician III	4		4
General Maintenance Assistant**	3	(1)	2
General Maintenance Leader**	1		1
General Maintenance Supervisor**	1		1
General Maintenance Worker**	8		8
Instrument Technician	1		1
Lead Accounting Assistant	1		1
Maintenance Worker II	14		14
Management Aide (UC)***	7	(1)	6
Management Analyst (UC)	6		6
NPDES Manager	1		1
Office Assistant***	1		1
Park and Landscape Design Manager	0	1	1
Park Services Inspection Supervisor	2		2
Park Services Inspector II	8		8
Park Services Superintendent (MM)	1		1
Principal Civil Engineer (MM)	4	1	5
Principal Management Analyst (AM)	1		1
Public Works Contracts Administrator	4	(2)	2
Public Works Crew Leader	4		4
Public Works Dispatcher	1		1
Public Works Projects Manager*	8		8
Public Works Projects Specialist	5	1	6
Public Works Safety Assistant	1		1

**Public Works Agency  
Position Summary**

Authorized Personnel	Funded FY 23-24	Workforce Changes	Funded FY 24-25
Public Works Safety Coordinator	1		1
Records Specialist	1		1
Right of Way Coordinator	1		1
Sanitation Inspector II	4		4
Senior Accounting Assistant	8		8
Senior Civil Engineer	13	1	14
Senior Construction Inspector	2		2
Senior Engineer	1		1
Senior Management Analyst (AM)	2		2
Senior Office Assistant	8		8
Senior Water Services Supervisor	1		1
Solid Waste Enforcement Officer	3		3
Stock Clerk	1		1
Storekeeper	1		1
Stores and City Yard Property Specialist	1		1
Stormwater Coordinator	2		2
Street Lighting Maintenance Worker	2		2
Street Maintenance Supervisor	3		3
Systems Technician	1		1
Tree Maintenance Supervisor	1		1
Tree Trimmer	3		3
Water Conservation Specialist	1		1
Water Services Crew Leader	3		3
Water Services Meter Repairer II	6		6
Water Services Production Supervisor	1		1
Water Services Quality Coordinator	1		1
Water Services Quality Inspector	4		4
Water Services Quality Supervisor	1		1
Water Services Supervisor	3		3
Water Services Utility Inspector	2		2
Water Services Worker II	15		15
Water Systems Electrician	2		2
Water Systems Operator II	6		6
Water Systems Operator III	3		3
<b>Funded Total</b>	<b>316</b>	<b>2</b>	<b>318</b>

*\*Position(s) added in FY 23-24 First Quarter Report Reso #2023-067*

*\*\*Job Title Change in FY 23-24 Mid-Year Report Reso #2024-002*

*\*\*\*Organizational Change in FY 23-24 Mid-Year Report Reso #2024-003*

GENERAL FUND	68.61
CAPITAL PROJECT FUND	2.00
OTHER RESTRICTED FUND	8.58
ENTERPRISE FUND	137.60
INTERNAL SERVICE FUND	95.91
FEDERAL/STATE GRANTS	5.30
<b>TOTAL FUNDED POSITIONS</b>	<b>318.00</b>

**GENERAL FUND  
DEPARTMENT RESOURCE SUMMARY**

**PUBLIC WORKS**

<b>ACTIVITIES</b>		<b>ACTUAL FY 21-22</b>	<b>ACTUAL FY 22-23</b>	<b>ADOPTED FY 23-24</b>	<b>PROPOSED FY 24-25</b>
<b>EXPENDITURES</b>					
01117017	PWA - SERVICE ENHANCEMENT	1,671,009	4,171,499	5,065,240	6,478,930
01117605	PUB WKS-CITY FCLTIES LIC AGRMT	9,699	55,062	45,000	45,610
01117606	PUB WKS DEVELOPMENT ENGINEERING	550,000	582,053	550,000	550,000
01117611	PWA - Construction Engineering	0	0	2,535,340	2,404,940
01117612	CIP Engineering	0	0	500,000	1,400,000
01117620	PUB WKS-TRAFFIC/TRANSPORTATION ENGINEERING-SERVICE ENHANCEMENT	2,803,996	4,261,397	5,703,110	6,620,160
01117621	PUB WKS-Bus Shelter Program – Service Enhancement	311,111	977,106	0	0
01117622	PWA RIGHT-OF-WAY	0	40,440	1,180,000	100,000
01117625	PUB WKS-ROADWAY MARKING/SIGNS	600,750	596,166	850,220	607,010
01117626	PUB WKS-SIDEWALKS-SERVICE ENHANCEMENT	500,000	1,000,000	1,500,000	1,100,000
01117630	PUB WKS-STREET LIGHT MAINTENAN-SERVICE ENHANCEMENT	3,084,920	3,173,602	3,358,000	3,293,190
01117642	PUB WKS-GRAFFITI ABATEMENT PROGRAM	1,642,448	2,085,339	2,146,170	2,170,940
01117643	PUB WKS-Pub Works Trees – Service Enhancement	3,726,652	3,807,727	4,298,080	4,623,390
01117644	PUB WKS-CROSSING GUARD-SERVICE ENHANCEMENT	930,187	912,773	1,063,030	1,072,880
01117650	PUB WKS-SARTC MAINTENANCE-SERVICE ENHANCEMENT	147	423,428	0	0
01117651	PARK MAINTENANCE SERV ENHCMENT	0	12,211,063	13,395,140	13,384,600
01117652	PWA - PARK SERVICE ENHANCEMENT	0	3,946,604	4,386,620	4,687,260
01117660	PWA_ Road Maintenance	0	550,319	3,500,000	3,500,000
	<b>TOTAL EXPENDITURES</b>	<b>15,830,920</b>	<b>38,794,577</b>	<b>50,075,950</b>	<b>52,038,910</b>
<b>OPERATING EXPENSES</b>		<b>ACTUAL FY 21-22</b>	<b>ACTUAL FY 22-23</b>	<b>ADOPTED FY 23-24</b>	<b>PROPOSED FY 24-25</b>
61000	SALARIES & BENEFITS	3,148,765	6,491,440	9,593,980	11,522,060
62000	CONTRACTUALS	8,550,892	22,885,836	25,485,100	23,619,550
63000	COMMODITIES	348,010	1,248,516	1,386,250	1,869,610
65000	FIXED CHARGES	2,812,418	4,140,282	5,072,600	6,404,840
66000	CAPITAL	0	3,007,871	6,930,000	7,631,140
67000	DEBT SERVICE	891,415	941,432	1,029,130	912,680
68000	TRANSFERS	79,420	79,200	78,890	79,030
69000	MISCELLANEOUS	0	0	500,000	0
	<b>TOTAL</b>	<b>15,830,920</b>	<b>38,794,577</b>	<b>50,075,950</b>	<b>52,038,910</b>



**GENERAL FUND**

<b>PUBLIC WORKS</b>		<b>ACCOUNTING UNIT</b>			
<b>PWA - SERVICE ENHANCEMENT</b>		<b>01117017</b>			
<b>Account Code</b>	<b>LINE ITEM RESOURCES</b>	<b>ACTUAL FY 21-22</b>	<b>ACTUAL FY 22-23</b>	<b>ADOPTED FY 23-24</b>	<b>PROPOSED FY 24-25</b>
61000	Salaries Regular	66,128	181,145	129,820	616,700
61040	Salaries Overtime	4,420	61,858	50,000	50,000
61100	Retirement-Employer Normal Cost	7,419	10,349	29,300	36,290
61120	Medicare Insurance	1,050	2,580	3,390	4,310
61130	Health Insurance	22,480	46,249	96,480	126,540
61170	Retiree Health Benefits	0	0	0	2,970
61180	Worker Compensation Insurance	0	9,552	3,810	8,690
	<b>SUBTOTAL SALARIES &amp; BENEFITS</b>	<b>101,497</b>	<b>311,734</b>	<b>312,800</b>	<b>845,500</b>
62000	Utilities	0	600,593	0	0
62010	Communications	3,507	0	0	0
62300	Contract Services-Professional	558,804	1,304,467	2,574,740	1,840,160
62320	Maintenance & Repair Buildings	0	921,383	500,000	500,000
62321	Maintenance & Repair Improveme	0	30,530	0	0
	<b>SUBTOTAL CONTRACTUALS</b>	<b>562,310</b>	<b>2,856,974</b>	<b>3,074,740</b>	<b>2,340,160</b>
63001	Miscellaneous Operating Expenses	256	1,032	102,400	477,700
63202	Operating Materials & Supplies	0	0	0	36,910
63300	Gas & Diesel	3,560	981	2,500	0
	<b>SUBTOTAL COMMODITIES</b>	<b>3,816</b>	<b>2,013</b>	<b>104,900</b>	<b>514,610</b>
65000	Building Rental	14,627	0	0	0
65010	Rental City Equipment	32,360	6,356	0	0
65011	Equipment Replacement Charges	0	0	0	18,090
65012	Accident Repair & Replacement	210	77	0	0
65040	IT Maintenance Charge	21,495	16,730	22,750	23,750
65055	Communications- Landlines	0	0	0	3,310
65100	Insurance Charges	65,373	28,657	10,950	28,440
65105	Benefits Overhead	1,302	1,751	690	1,800
65210	Delivery Charges	302	0	0	0
65240	Public Works Administrative Ch	85,167	0	88,410	141,270
	<b>SUBTOTAL FIXED CHARGES</b>	<b>220,835</b>	<b>53,571</b>	<b>122,800</b>	<b>216,660</b>
66200	Buildings & Building Improvements	0	462,938	650,000	250,000
66220	Improvements Other Than Building	0	198,059	0	930,000
66400	Machinery & Equipment	0	286,210	800,000	1,132,000
66510	Computer Software	0	0	0	250,000
	<b>SUBTOTAL CAPITAL</b>	<b>0</b>	<b>947,207</b>	<b>1,450,000</b>	<b>2,562,000</b>
67004	Debt Service	582,739	0	0	0
67110	Interest-Debt Services	199,811	0	0	0
	<b>SUBTOTAL DEBT SERVICE</b>	<b>782,550</b>	<b>0</b>	<b>0</b>	<b>0</b>
	<b>TOTAL</b>	<b>1,671,009</b>	<b>4,171,499</b>	<b>5,065,240</b>	<b>6,478,930</b>

**GENERAL FUND**

PUBLIC WORKS		ACCOUNTING UNIT			
PUB WKS-CITY FCLTIES LIC AGRMT		01117605			
Account Code	LINE ITEM RESOURCES	ACTUAL FY 21-22	ACTUAL FY 22-23	ADOPTED FY 23-24	PROPOSED FY 24-25
62300	Contract Services-Professional	8,390	0	0	0
	<b>SUBTOTAL CONTRACTUALS</b>	<b>8,390</b>	<b>0</b>	<b>0</b>	<b>0</b>
63001	Miscellaneous Operating Expenses	146	0	0	0
	<b>SUBTOTAL COMMODITIES</b>	<b>146</b>	<b>0</b>	<b>0</b>	<b>0</b>
65205	Internal Departments Personnel	1,163	55,062	44,300	44,300
65240	Public Works Administrative Ch	0	0	700	1,310
	<b>SUBTOTAL FIXED CHARGES</b>	<b>1,163</b>	<b>55,062</b>	<b>45,000</b>	<b>45,610</b>
	<b>TOTAL</b>	<b>9,699</b>	<b>55,062</b>	<b>45,000</b>	<b>45,610</b>

**GENERAL FUND**

<b>PUBLIC WORKS</b>		<b>ACCOUNTING UNIT</b>			
<b>PUB WKS DEVELOPMENT ENGINEERING</b>		<b>01117606</b>			
<b>Account Code</b>	<b>LINE ITEM RESOURCES</b>	<b>ACTUAL FY 21-22</b>	<b>ACTUAL FY 22-23</b>	<b>ADOPTED FY 23-24</b>	<b>PROPOSED FY 24-25</b>
65205	Internal Departments Personnel	550,000	582,053	550,000	550,000
	<b>SUBTOTAL FIXED CHARGES</b>	<b>550,000</b>	<b>582,053</b>	<b>550,000</b>	<b>550,000</b>
	<b>TOTAL</b>	<b>550,000</b>	<b>582,053</b>	<b>550,000</b>	<b>550,000</b>

**GENERAL FUND**

<b>PUBLIC WORKS</b>		<b>ACCOUNTING UNIT</b>			
<b>PWA - Construction Engineering</b>		<b>01117611</b>			
<b>Account Code</b>	<b>LINE ITEM RESOURCES</b>	<b>ACTUAL FY 21-22</b>	<b>ACTUAL FY 22-23</b>	<b>ADOPTED FY 23-24</b>	<b>PROPOSED FY 24-25</b>
61000	Salaries Regular	0	0	764,370	803,370
61010	Salaries Cash Out/Separation	0	0	0	100,000
61020	Salaries Part-Time	0	0	105,270	129,000
61040	Salaries Overtime	0	0	215,000	215,000
61100	Retirement-Employer Normal Cost	0	0	68,590	88,100
61102	Retirement- Employer Unfunded- Miscellaneous	0	0	58,870	91,990
61110	Part-Time Retirement	0	0	3,950	4,840
61120	Medicare Insurance	0	0	12,570	13,500
61130	Health Insurance	0	0	163,320	188,160
61170	Retiree Health Benefits	0	0	0	7,950
61180	Worker Compensation Insurance	0	0	37,050	43,890
	<b>SUBTOTAL SALARIES &amp; BENEFITS</b>	<b>0</b>	<b>0</b>	<b>1,428,990</b>	<b>1,685,800</b>
62010	Communications	0	0	0	10,000
62120	Training, Transportation, Meetings	0	0	1,800	1,800
62140	Membership, Subscription & Dues	0	0	4,980	4,980
62300	Contract Services-Professional	0	0	8,200	8,200
	<b>SUBTOTAL CONTRACTUALS</b>	<b>0</b>	<b>0</b>	<b>14,980</b>	<b>24,980</b>
63001	Miscellaneous Operating Expenses	0	0	40,000	16,000
63300	Gas & Diesel	0	0	22,990	22,990
	<b>SUBTOTAL COMMODITIES</b>	<b>0</b>	<b>0</b>	<b>62,990</b>	<b>38,990</b>
65000	Building Rental	0	0	35,880	40,350
65010	Rental City Equipment	0	0	40,840	44,070
65012	Accident Repair & Replacement	0	0	370	810
65040	IT Maintenance Charge	0	0	0	47,500
65055	Communications- Landlines	0	0	0	6,610
65100	Insurance Charges	0	0	106,700	143,680
65105	Benefits Overhead	0	0	6,680	9,100
65240	Public Works Administrative Ch	0	0	452,170	227,410
	<b>SUBTOTAL FIXED CHARGES</b>	<b>0</b>	<b>0</b>	<b>642,640</b>	<b>519,530</b>
66200	Buildings & Building Improvements	0	0	150,000	0
66400	Machinery & Equipment	0	0	0	133,000
66410	Vehicle Purchase	0	0	200,000	0
66511	Computer Software Subscriptions	0	0	0	2,640
	<b>SUBTOTAL CAPITAL</b>	<b>0</b>	<b>0</b>	<b>350,000</b>	<b>135,640</b>
67200	Principal-Leases	0	0	1,700	0
67301	POB Principal-Misc	0	0	12,050	0
67311	POB Interest - Misc	0	0	21,990	0
	<b>SUBTOTAL DEBT SERVICE</b>	<b>0</b>	<b>0</b>	<b>35,740</b>	<b>0</b>
	<b>TOTAL</b>	<b>0</b>	<b>0</b>	<b>2,535,340</b>	<b>2,404,940</b>

**GENERAL FUND**

PUBLIC WORKS		ACCOUNTING UNIT			
CIP Engineering		01117612			
Account Code	LINE ITEM RESOURCES	ACTUAL FY 21-22	ACTUAL FY 22-23	ADOPTED FY 23-24	PROPOSED FY 24-25
61000	Salaries Regular	0	0	0	697,680
61010	Salaries Cash Out/Separation	0	0	0	100,000
	<b>SUBTOTAL SALARIES &amp; BENEFITS</b>	<b>0</b>	<b>0</b>	<b>0</b>	<b>797,680</b>
65000	Building Rental	0	0	0	18,650
65010	Rental City Equipment	0	0	0	4,630
65011	Equipment Replacement Charges	0	0	0	360
65012	Accident Repair & Replacement	0	0	0	100
65040	IT Maintenance Charge	0	0	0	21,630
65055	Communications- Landlines	0	0	0	3,010
65100	Insurance Charges	0	0	0	47,030
65105	Benefits Overhead	0	0	0	2,980
65240	Public Works Administrative Ch	0	0	0	503,930
	<b>SUBTOTAL FIXED CHARGES</b>	<b>0</b>	<b>0</b>	<b>0</b>	<b>602,320</b>
69011	Reserve Appropriation	0	0	500,000	0
	<b>SUBTOTAL MISCELLANEOUS</b>	<b>0</b>	<b>0</b>	<b>500,000</b>	<b>0</b>
	<b>TOTAL</b>	<b>0</b>	<b>0</b>	<b>500,000</b>	<b>1,400,000</b>

**GENERAL FUND**

**PUBLIC WORKS**

**ACCOUNTING UNIT**

**PWA RIGHT-OF-WAY**

**01117622**

Account Code	LINE ITEM RESOURCES	ACTUAL FY 21-22	ACTUAL FY 22-23	ADOPTED FY 23-24	PROPOSED FY 24-25
62300	Contract Services-Professional	0	40,440	1,180,000	100,000
	<b>SUBTOTAL CONTRACTUALS</b>	<b>0</b>	<b>40,440</b>	<b>1,180,000</b>	<b>100,000</b>
	<b>TOTAL</b>	<b>0</b>	<b>40,440</b>	<b>1,180,000</b>	<b>100,000</b>

**GENERAL FUND**

**PUBLIC WORKS**

**ACCOUNTING UNIT**

**PUB WKS-SIDEWALKS-SERVICE ENHANCEMENT**

**01117626**

<b>Account Code</b>	<b>LINE ITEM RESOURCES</b>	<b>ACTUAL FY 21-22</b>	<b>ACTUAL FY 22-23</b>	<b>ADOPTED FY 23-24</b>	<b>PROPOSED FY 24-25</b>
62300	Contract Services-Professional	500,000	0	1,500,000	1,100,000
	<b>SUBTOTAL CONTRACTUALS</b>	<b>500,000</b>	<b>0</b>	<b>1,500,000</b>	<b>1,100,000</b>
66220	Improvements Other Than Building	0	1,000,000	0	0
	<b>SUBTOTAL CAPITAL</b>	<b>0</b>	<b>1,000,000</b>	<b>0</b>	<b>0</b>
	<b>TOTAL</b>	<b>500,000</b>	<b>1,000,000</b>	<b>1,500,000</b>	<b>1,100,000</b>

**GENERAL FUND**

**PUBLIC WORKS**

**ACCOUNTING UNIT**

**PUB WKS-CROSSING GUARD-SERVICE ENHANCEMENT**

**01117644**

<b>Account Code</b>	<b>LINE ITEM RESOURCES</b>	<b>ACTUAL FY 21-22</b>	<b>ACTUAL FY 22-23</b>	<b>ADOPTED FY 23-24</b>	<b>PROPOSED FY 24-25</b>
61020	Salaries Part-Time	31,489	20,655	38,640	41,510
61110	Part-Time Retirement	1,181	763	1,450	1,560
61120	Medicare Insurance	457	299	560	600
61180	Worker Compensation Insurance	0	1,182	1,820	990
	<b>SUBTOTAL SALARIES &amp; BENEFITS</b>	<b>33,126</b>	<b>22,900</b>	<b>42,470</b>	<b>44,660</b>
62300	Contract Services-Professional	897,061	886,109	999,310	999,310
	<b>SUBTOTAL CONTRACTUALS</b>	<b>897,061</b>	<b>886,109</b>	<b>999,310</b>	<b>999,310</b>
65100	Insurance Charges	0	3,547	5,210	3,240
65105	Benefits Overhead	0	217	330	210
65240	Public Works Administrative Ch	0	0	15,710	25,460
	<b>SUBTOTAL FIXED CHARGES</b>	<b>0</b>	<b>3,764</b>	<b>21,250</b>	<b>28,910</b>
	<b>TOTAL</b>	<b>930,187</b>	<b>912,773</b>	<b>1,063,030</b>	<b>1,072,880</b>



**GENERAL FUND**

<b>PUBLIC WORKS</b>		<b>ACCOUNTING UNIT</b>			
<b>PARK MAINTENANCE SERV ENHCMENT</b>		<b>01117651</b>			
<b>Account Code</b>	<b>LINE ITEM RESOURCES</b>	<b>ACTUAL FY 21-22</b>	<b>ACTUAL FY 22-23</b>	<b>ADOPTED FY 23-24</b>	<b>PROPOSED FY 24-25</b>
61000	Salaries Regular	0	886,480	993,400	1,169,690
61010	Salaries Cash Out/Separation	0	19,534	0	13,510
61020	Salaries Part-Time	0	223,948	327,490	350,310
61040	Salaries Overtime	0	65,503	55,000	65,000
61100	Retirement-Employer Normal Cost	0	60,294	95,100	101,540
61110	Part-Time Retirement	0	7,701	12,280	13,140
61120	Medicare Insurance	0	16,158	19,110	21,990
61130	Health Insurance	0	173,997	233,040	220,480
61170	Retiree Health Benefits	0	1,215	2,620	11,300
61180	Worker Compensation Insurance	0	64,900	69,610	53,260
	<b>SUBTOTAL SALARIES &amp; BENEFITS</b>	<b>0</b>	<b>1,519,730</b>	<b>1,807,650</b>	<b>2,020,220</b>
62000	Utilities	0	1,674,569	1,514,100	1,514,100
62010	Communications	0	25,421	13,760	34,700
62120	Training, Transportation, Meetings	0	9,060	6,000	10,000
62140	Membership, Subscription & Dues	0	5,152	3,000	5,000
62251	Other Agency Services	0	64,202	80,000	70,000
62300	Contract Services-Professional	0	172,739	2,170,000	1,978,300
62320	Maintenance & Repair Buildings	0	6,224,220	4,674,450	4,802,860
	<b>SUBTOTAL CONTRACTUALS</b>	<b>0</b>	<b>8,175,363</b>	<b>8,461,310</b>	<b>8,414,960</b>
63001	Miscellaneous Operating Expenses	0	53,443	97,650	200,000
63200	Operating Materials & Supplies	0	765,577	775,000	775,000
63300	Gas & Diesel	0	67,470	70,000	70,000
	<b>SUBTOTAL COMMODITIES</b>	<b>0</b>	<b>886,489</b>	<b>942,650</b>	<b>1,045,000</b>
65000	Building Rental	0	543,870	543,870	611,580
65010	Rental City Equipment	0	318,595	233,180	251,610
65011	Equipment Replacement Charges	0	11,514	25,090	56,340
65012	Accident Repair & Replacement	0	5,866	790	1,730
65020	City Yard Rental	0	107,560	129,670	142,330
65040	IT Maintenance Charge	0	61,350	68,260	65,310
65055	Communications- Landlines	0	0	0	9,090
65100	Insurance Charges	0	194,700	200,460	174,360
65105	Benefits Overhead	0	11,898	12,550	11,040
65240	Public Works Administrative Ch	0	0	330,760	435,630
	<b>SUBTOTAL FIXED CHARGES</b>	<b>0</b>	<b>1,255,353</b>	<b>1,544,630</b>	<b>1,759,020</b>
66200	Buildings & Building Improvements	0	0	150,000	100,000
66220	Improvements Other Than Building	0	245,964	0	0
66400	Machinery & Equipment	0	71,139	440,000	0
66511	Computer Software Subscriptions	0	114	0	500
	<b>SUBTOTAL CAPITAL</b>	<b>0</b>	<b>317,216</b>	<b>590,000</b>	<b>100,500</b>
67003	Loan Payment-OBF	0	56,911	48,900	44,900
	<b>SUBTOTAL DEBT SERVICE</b>	<b>0</b>	<b>56,911</b>	<b>48,900</b>	<b>44,900</b>
	<b>TOTAL</b>	<b>0</b>	<b>12,211,063</b>	<b>13,395,140</b>	<b>13,384,600</b>

**GENERAL FUND**

<b>PUBLIC WORKS</b>		<b>ACCOUNTING UNIT</b>			
<b>PWA - PARK SERVICE ENHANCEMENT</b>		<b>01117652</b>			
<b>Account Code</b>	<b>LINE ITEM RESOURCES</b>	<b>ACTUAL FY 21-22</b>	<b>ACTUAL FY 22-23</b>	<b>ADOPTED FY 23-24</b>	<b>PROPOSED FY 24-25</b>
61000	Salaries Regular	0	806,642	920,980	980,370
61010	Salaries Cash Out/Separation	0	5,256	0	0
61040	Salaries Overtime	0	72,885	0	0
61100	Retirement-Employer Normal Cost	0	59,070	89,350	107,670
61120	Medicare Insurance	0	12,138	13,340	14,200
61130	Health Insurance	0	197,212	262,080	295,560
61170	Retiree Health Benefits	0	0	0	9,680
61180	Worker Compensation Insurance	0	46,579	0	38,690
	<b>SUBTOTAL SALARIES &amp; BENEFITS</b>	<b>0</b>	<b>1,199,782</b>	<b>1,285,750</b>	<b>1,446,170</b>
62300	Contract Services-Professional	0	0	1,450,550	0
62320	Maintenance & Repair Buildings	0	2,598,547	1,080,700	2,831,250
	<b>SUBTOTAL CONTRACTUALS</b>	<b>0</b>	<b>2,598,547</b>	<b>2,531,250</b>	<b>2,831,250</b>
65040	IT Maintenance Charge	0	0	68,260	71,240
65055	Communications- Landlines	0	0	0	9,920
65100	Insurance Charges	0	139,736	0	126,660
65105	Benefits Overhead	0	8,540	0	8,020
65240	Public Works Administrative Ch	0	0	201,360	194,000
	<b>SUBTOTAL FIXED CHARGES</b>	<b>0</b>	<b>148,275</b>	<b>269,620</b>	<b>409,840</b>
66400	Machinery & Equipment	0	0	300,000	0
	<b>SUBTOTAL CAPITAL</b>	<b>0</b>	<b>0</b>	<b>300,000</b>	<b>0</b>
	<b>TOTAL</b>	<b>0</b>	<b>3,946,604</b>	<b>4,386,620</b>	<b>4,687,260</b>

**GENERAL FUND**

**PUBLIC WORKS**

**ACCOUNTING UNIT**

**PWA\_ Road Maintenance**

**01117660**

<b>Account Code</b>	<b>LINE ITEM RESOURCES</b>	<b>ACTUAL FY 21-22</b>	<b>ACTUAL FY 22-23</b>	<b>ADOPTED FY 23-24</b>	<b>PROPOSED FY 24-25</b>
62300	Contract Services-Professional	0	508,394	0	0
	<b>SUBTOTAL CONTRACTUALS</b>	<b>0</b>	<b>508,394</b>	<b>0</b>	<b>0</b>
66220	Improvements Other Than Building	0	41,925	3,500,000	3,500,000
	<b>SUBTOTAL CAPITAL</b>	<b>0</b>	<b>41,925</b>	<b>3,500,000</b>	<b>3,500,000</b>
	<b>TOTAL</b>	<b>0</b>	<b>550,319</b>	<b>3,500,000</b>	<b>3,500,000</b>

**GENERAL FUND**

<b>PUBLIC WORKS</b>		<b>ACCOUNTING UNIT</b>			
<b>PUB WKS REVENUES</b>		<b>01117002</b>			
<b>Account Code</b>	<b>LINE ITEM RESOURCES</b>	<b>ACTUAL FY 21-22</b>	<b>ACTUAL FY 22-23</b>	<b>ADOPTED FY 23-24</b>	<b>PROPOSED FY 24-25</b>
51004	Bus Shelter Fees	37,500	0	0	0
51608	News box Permit Fees	18,698	19,641	19,640	19,800
51609	Outdoor Dining Permits	0	1,529	0	0
51703	Sewer Construction Permits	0	49,728	20,000	50,000
51704	Street Construction Permits	0	1,498,648	1,400,000	1,400,000
53741	Small Cell Compliance Inspection Fee	42,829	28,649	45,000	45,000
53747	Honorary Street Naming App-Fabrication & Install	0	1,562	0	0
56305	Engineering Service Charge	0	56,065	0	0
57000	Expense Reimbursement	0	0	20,000	0
57010	Miscellaneous Recoveries	6,990	878,889	0	0
57791	Overhead-Water	4,537,900	4,537,900	4,537,900	4,537,900
57797	PWA Digital Billboards/Banners	0	0	1,180,000	100,000
57991	Miscellaneous Receipts	6,024	6,701	2,000	5,300
59000	Transfer From Fund 029-Gax Tax	0	0	10,000	10,000
59000	Transfer From Fund 162	6,141	0	0	0
	<b>SUBTOTAL REVENUES</b>	<b>4,656,082</b>	<b>7,079,311</b>	<b>7,234,540</b>	<b>6,168,000</b>
	<b>TOTAL</b>	<b>4,656,082</b>	<b>7,079,311</b>	<b>7,234,540</b>	<b>6,168,000</b>

**GENERAL FUND**

PUBLIC WORKS		ACCOUNTING UNIT			
PUB WKS-TRAFFIC/TRANSPORTATION ENGINEERING-SERVICE ENHANCEMENT		01117620			
Account Code	LINE ITEM RESOURCES	ACTUAL FY 21-22	ACTUAL FY 22-23	ADOPTED FY 23-24	PROPOSED FY 24-25
61000	Salaries Regular	1,055,173	1,441,162	2,151,420	1,654,900
61010	Salaries Cash Out/Separation	8,141	0	0	0
61020	Salaries Part-Time	136,562	175,196	192,040	258,460
61040	Salaries Overtime	34,416	14,109	4,000	0
61100	Retirement-Employer Normal Cost	58,413	93,314	119,160	129,250
61110	Part-Time Retirement	5,119	6,482	7,200	9,690
61120	Medicare Insurance	17,425	22,419	24,200	27,670
61130	Health Insurance	156,016	188,267	208,670	243,760
61170	Retiree Health Benefits	2,132	2,098	2,350	15,820
61180	Worker Compensation Insurance	75,940	93,093	68,520	77,530
	<b>SUBTOTAL SALARIES &amp; BENEFITS</b>	<b>1,549,336</b>	<b>2,036,141</b>	<b>2,777,560</b>	<b>2,417,080</b>
62010	Communications	20,108	18,912	14,010	7,800
62120	Training, Transportation, Meetings	7,346	17,134	20,500	5,500
62140	Membership, Subscription & Dues	3,535	7,910	5,500	5,500
62300	Contract Services-Professional	206,042	247,110	1,239,800	1,613,190
62321	Maintenance & Repair Improve	0	790,452	0	0
	<b>SUBTOTAL CONTRACTUALS</b>	<b>237,031</b>	<b>1,081,518</b>	<b>1,279,810</b>	<b>1,631,990</b>
63001	Miscellaneous Operating Expenses	47,168	80,363	50,000	50,000
63300	Gas & Diesel	4,769	8,407	5,300	0
	<b>SUBTOTAL COMMODITIES</b>	<b>51,937</b>	<b>88,770</b>	<b>55,300</b>	<b>50,000</b>
65000	Building Rental	148,900	181,100	181,100	203,650
65010	Rental City Equipment	74,175	77,808	0	0
65011	Equipment Replacement Charges	44,270	10,644	24,780	23,220
65012	Accident Repair & Replacement	1,683	2,124	1,110	2,430
65040	IT Maintenance Charge	78,940	63,020	69,510	72,550
65055	Communications- Landlines	0	0	0	10,100
65100	Insurance Charges	200,820	279,278	197,310	253,800
65105	Benefits Overhead	4,710	17,067	12,360	16,070
65210	Delivery Charges	1,020	0	0	0
65240	Public Works Administrative Ch	328,600	328,600	284,180	522,300
	<b>SUBTOTAL FIXED CHARGES</b>	<b>883,118</b>	<b>959,642</b>	<b>770,350</b>	<b>1,104,120</b>
66220	Improvements Other Than Building	0	12,972	675,000	1,300,000
66511	Computer Software Subscriptions	0	0	64,500	32,500
	<b>SUBTOTAL CAPITAL</b>	<b>0</b>	<b>12,972</b>	<b>739,500</b>	<b>1,332,500</b>
67200	Principal-Leases	2,740	2,825	1,700	5,440
67210	Interest-Leases	414	329	0	0
	<b>SUBTOTAL DEBT SERVICE</b>	<b>3,154</b>	<b>3,154</b>	<b>1,700</b>	<b>5,440</b>
68000	Transfer to Fund 404 (Police Bldg/Ross Annex Debt)	79,420	79,200	78,890	79,030
	<b>SUBTOTAL TRANSFERS</b>	<b>79,420</b>	<b>79,200</b>	<b>78,890</b>	<b>79,030</b>
	<b>TOTAL</b>	<b>2,803,996</b>	<b>4,261,397</b>	<b>5,703,110</b>	<b>6,620,160</b>

**GENERAL FUND**

PUBLIC WORKS		ACCOUNTING UNIT			
PUB WKS-Bus Shelter Program – Service Enhancement		01117621			
Account Code	LINE ITEM RESOURCES	ACTUAL FY 21-22	ACTUAL FY 22-23	ADOPTED FY 23-24	PROPOSED FY 24-25
62300	Contract Services-Professional	311,111	796,622	0	0
	<b>SUBTOTAL CONTRACTUALS</b>	<b>311,111</b>	<b>796,622</b>	<b>0</b>	<b>0</b>
66220	Improvements Other Than Building	0	180,484	0	0
	<b>SUBTOTAL CAPITAL</b>	<b>0</b>	<b>180,484</b>	<b>0</b>	<b>0</b>
	<b>TOTAL</b>	<b>311,111</b>	<b>977,106</b>	<b>0</b>	<b>0</b>

**GENERAL FUND**

**PUBLIC WORKS**

**ACCOUNTING UNIT**

**PUB WKS-ROADWAY MARKING/SIGNS**

**01117625**

<b>Account Code</b>	<b>LINE ITEM RESOURCES</b>	<b>ACTUAL FY 21-22</b>	<b>ACTUAL FY 22-23</b>	<b>ADOPTED FY 23-24</b>	<b>PROPOSED FY 24-25</b>
62300	Contract Services-Professional	491,961	561,356	793,000	543,000
	<b>SUBTOTAL CONTRACTUALS</b>	<b>491,961</b>	<b>561,356</b>	<b>793,000</b>	<b>543,000</b>
63001	Miscellaneous Operating Expenses	101,589	27,609	50,000	50,000
	<b>SUBTOTAL COMMODITIES</b>	<b>101,589</b>	<b>27,609</b>	<b>50,000</b>	<b>50,000</b>
65240	Public Works Administrative Ch	7,200	7,200	7,220	14,010
	<b>SUBTOTAL FIXED CHARGES</b>	<b>7,200</b>	<b>7,200</b>	<b>7,220</b>	<b>14,010</b>
	<b>TOTAL</b>	<b>600,750</b>	<b>596,166</b>	<b>850,220</b>	<b>607,010</b>

**GENERAL FUND**

<b>PUBLIC WORKS</b>		<b>ACCOUNTING UNIT</b>			
<b>PUB WKS-STREET LIGHT MAINTENAN-SERVICE ENHANCEMENT</b>		<b>01117630</b>			
<b>Account Code</b>	<b>LINE ITEM RESOURCES</b>	<b>ACTUAL FY 21-22</b>	<b>ACTUAL FY 22-23</b>	<b>ADOPTED FY 23-24</b>	<b>PROPOSED FY 24-25</b>
61000	Salaries Regular	137,727	180,503	178,290	198,810
61040	Salaries Overtime	4,789	4,535	0	0
61100	Retirement-Employer Normal Cost	11,944	12,505	21,660	23,510
61120	Medicare Insurance	2,057	3,367	2,590	2,880
61130	Health Insurance	31,031	42,933	44,560	49,690
61170	Retiree Health Benefits	5	40	80	1,980
61180	Worker Compensation Insurance	6,850	10,438	7,920	8,660
	<b>SUBTOTAL SALARIES &amp; BENEFITS</b>	<b>194,403</b>	<b>254,320</b>	<b>255,100</b>	<b>285,530</b>
62000	Utilities	2,139,543	1,235,739	1,400,000	1,400,000
62300	Contract Services-Professional	3,005	104,148	24,000	24,000
62321	Maintenance & Repair Improve	392,641	377,010	470,000	470,000
	<b>SUBTOTAL CONTRACTUALS</b>	<b>2,535,188</b>	<b>1,716,897</b>	<b>1,894,000</b>	<b>1,894,000</b>
63001	Miscellaneous Operating Expenses	80,988	123,583	70,000	70,000
	<b>SUBTOTAL COMMODITIES</b>	<b>80,988</b>	<b>123,583</b>	<b>70,000</b>	<b>70,000</b>
65010	Rental City Equipment	6,621	0	40,580	43,790
65012	Accident Repair & Replacement	153	0	0	0
65040	IT Maintenance Charge	7,770	11,160	11,600	12,110
65055	Communications- Landlines	0	0	0	1,690
65100	Insurance Charges	18,120	31,313	22,800	28,340
65105	Benefits Overhead	460	1,914	1,430	1,800
65210	Delivery Charges	70	0	0	0
65240	Public Works Administrative Ch	136,900	136,900	120,490	96,120
	<b>SUBTOTAL FIXED CHARGES</b>	<b>170,094</b>	<b>181,286</b>	<b>196,900</b>	<b>183,850</b>
66220	Improvements Other Than Building	0	17,614	0	0
	<b>SUBTOTAL CAPITAL</b>	<b>0</b>	<b>17,614</b>	<b>0</b>	<b>0</b>
67003	Loan Payment-OBF	104,246	97,352	142,000	77,260
67004	Debt Service	0	602,145	800,000	782,550
67110	Interest-Debt Services	0	180,406	0	0
	<b>SUBTOTAL DEBT SERVICE</b>	<b>104,246</b>	<b>879,903</b>	<b>942,000</b>	<b>859,810</b>
	<b>TOTAL</b>	<b>3,084,920</b>	<b>3,173,602</b>	<b>3,358,000</b>	<b>3,293,190</b>



**GENERAL FUND**

<b>PUBLIC WORKS</b>		<b>ACCOUNTING UNIT</b>			
<b>PUB WKS-GRAFFITI ABATEMENT PROGRAM</b>		<b>01117642</b>			
<b>Account Code</b>	<b>LINE ITEM RESOURCES</b>	<b>ACTUAL FY 21-22</b>	<b>ACTUAL FY 22-23</b>	<b>ADOPTED FY 23-24</b>	<b>PROPOSED FY 24-25</b>
61000	Salaries Regular	48,098	52,000	52,560	60,090
61020	Salaries Part-Time	0	0	27,020	27,020
61040	Salaries Overtime	491	3,089	0	0
61100	Retirement-Employer Normal Cost	5,667	5,602	6,600	7,350
61110	Part-Time Retirement	0	0	1,010	1,010
61120	Medicare Insurance	755	833	1,150	1,260
61130	Health Insurance	8,497	12,258	12,640	14,270
61170	Retiree Health Benefits	0	0	0	600
61180	Worker Compensation Insurance	3,920	3,126	2,770	2,490
	<b>SUBTOTAL SALARIES &amp; BENEFITS</b>	<b>67,427</b>	<b>76,908</b>	<b>103,750</b>	<b>114,090</b>
62010	Communications	503	0	750	0
62300	Contract Services-Professional	1,535,558	1,901,818	1,983,000	1,983,000
	<b>SUBTOTAL CONTRACTUALS</b>	<b>1,536,061</b>	<b>1,901,818</b>	<b>1,983,750</b>	<b>1,983,000</b>
63001	Miscellaneous Operating Expenses	290	1,605	1,900	2,000
63300	Gas & Diesel	0	0	0	500
	<b>SUBTOTAL COMMODITIES</b>	<b>290</b>	<b>1,605</b>	<b>1,900</b>	<b>2,500</b>
65011	Equipment Replacement Charges	0	0	0	2,450
65040	IT Maintenance Charge	3,740	3,630	3,700	3,860
65055	Communications- Landlines	0	0	0	540
65100	Insurance Charges	10,380	9,379	7,960	8,170
65105	Benefits Overhead	120	573	500	520
65210	Delivery Charges	30	0	0	0
65240	Public Works Administrative Ch	24,400	24,400	44,510	55,710
	<b>SUBTOTAL FIXED CHARGES</b>	<b>38,670</b>	<b>37,982</b>	<b>56,670</b>	<b>71,250</b>
66400	Machinery & Equipment	0	67,025	0	0
66511	Computer Software Subscriptions	0	0	100	100
	<b>SUBTOTAL CAPITAL</b>	<b>0</b>	<b>67,025</b>	<b>100</b>	<b>100</b>
	<b>TOTAL</b>	<b>1,642,448</b>	<b>2,085,339</b>	<b>2,146,170</b>	<b>2,170,940</b>

**GENERAL FUND**

<b>PUBLIC WORKS</b>		<b>ACCOUNTING UNIT</b>			
<b>PUB WKS-Pub Works Trees – Service Enhancement</b>		<b>01117643</b>			
<b>Account Code</b>	<b>LINE ITEM RESOURCES</b>	<b>ACTUAL FY 21-22</b>	<b>ACTUAL FY 22-23</b>	<b>ADOPTED FY 23-24</b>	<b>PROPOSED FY 24-25</b>
61000	Salaries Regular	776,498	698,468	818,860	971,040
61010	Salaries Cash Out/Separation	1,190	7,657	27,820	121,140
61020	Salaries Part-Time	22,491	18,047	61,290	61,290
61040	Salaries Overtime	110,199	95,239	255,000	255,000
61100	Retirement-Employer Normal Cost	68,685	56,619	98,740	102,300
61110	Part-Time Retirement	636	665	2,300	2,300
61120	Medicare Insurance	12,180	10,873	14,000	14,930
61130	Health Insurance	162,228	140,914	255,960	293,400
61170	Retiree Health Benefits	0	0	0	9,560
61180	Worker Compensation Insurance	48,870	41,444	45,940	34,370
	<b>SUBTOTAL SALARIES &amp; BENEFITS</b>	<b>1,202,976</b>	<b>1,069,926</b>	<b>1,579,910</b>	<b>1,865,330</b>
62010	Communications	8,232	7,954	16,050	0
62120	Training, Transportation, Meetings	0	410	2,600	2,600
62140	Membership, Subscription & Dues	0	1,071	2,600	2,600
62300	Contract Services-Professional	1,433,628	1,728,600	1,699,100	1,699,100
62321	Maintenance & Repair Improve	29,917	22,937	50,000	50,000
62322	Maintenance & Repair Machinery	0	827	2,600	2,600
	<b>SUBTOTAL CONTRACTUALS</b>	<b>1,471,777</b>	<b>1,761,799</b>	<b>1,772,950</b>	<b>1,756,900</b>
63001	Miscellaneous Operating Expenses	51,597	50,146	51,750	51,750
63300	Gas & Diesel	57,499	68,299	46,760	46,760
	<b>SUBTOTAL COMMODITIES</b>	<b>109,096</b>	<b>118,445</b>	<b>98,510</b>	<b>98,510</b>
65010	Rental City Equipment	177,572	215,850	255,680	275,890
65011	Equipment Replacement Charges	164,000	66,945	84,690	178,890
65012	Accident Repair & Replacement	5,976	6,137	2,060	4,520
65020	City Yard Rental	25,620	25,620	30,890	33,910
65040	IT Maintenance Charge	96,090	72,510	79,640	83,120
65055	Communications- Landlines	0	0	0	11,570
65100	Insurance Charges	129,240	124,333	132,290	112,510
65105	Benefits Overhead	4,980	7,598	8,280	7,120
65210	Delivery Charges	760	0	0	0
65240	Public Works Administrative Ch	337,100	337,100	251,990	192,190
	<b>SUBTOTAL FIXED CHARGES</b>	<b>941,338</b>	<b>856,093</b>	<b>845,520</b>	<b>899,720</b>
66511	Computer Software Subscriptions	0	0	400	400
	<b>SUBTOTAL CAPITAL</b>	<b>0</b>	<b>0</b>	<b>400</b>	<b>400</b>
67200	Principal-Leases	1,272	1,312	790	2,530
67210	Interest-Leases	192	153	0	0
	<b>SUBTOTAL DEBT SERVICE</b>	<b>1,464</b>	<b>1,464</b>	<b>790</b>	<b>2,530</b>
	<b>TOTAL</b>	<b>3,726,652</b>	<b>3,807,727</b>	<b>4,298,080</b>	<b>4,623,390</b>

**GENERAL FUND**

<b>PUBLIC WORKS</b>		<b>ACCOUNTING UNIT</b>			
<b>PUB WKS-SARTC MAINTENANCE-SERVICE ENHANCEMENT</b>		<b>01117650</b>			
<b>Account Code</b>	<b>LINE ITEM RESOURCES</b>	<b>ACTUAL FY 21-22</b>	<b>ACTUAL FY 22-23</b>	<b>ADOPTED FY 23-24</b>	<b>PROPOSED FY 24-25</b>
63001	Miscellaneous Operating Expenses	147	0	0	0
	<b>SUBTOTAL COMMODITIES</b>	<b>147</b>	<b>0</b>	<b>0</b>	<b>0</b>
66200	Buildings & Building Improvements	0	153,294	0	0
66220	Improvements Other Than Building	0	270,134	0	0
	<b>SUBTOTAL CAPITAL</b>	<b>0</b>	<b>423,428</b>	<b>0</b>	<b>0</b>
	<b>TOTAL</b>	<b>147</b>	<b>423,428</b>	<b>0</b>	<b>0</b>

**SPECIAL GAS TAX  
DEPARTMENT RESOURCE SUMMARY**

**PUBLIC WORKS**

<b>ACTIVITIES</b>		<b>ACTUAL FY 21-22</b>	<b>ACTUAL FY 22-23</b>	<b>ADOPTED FY 23-24</b>	<b>PROPOSED FY 24-25</b>
<b>REVENUES</b>					
52300	HWY User Tax Allocation (2105)	1,811,961	1,778,135	2,036,910	1,927,100
52301	HWY User Tax Allocation (2106)	1,127,760	1,123,143	1,264,500	1,220,550
52302	HWY User Tax Allocation (2107)	2,161,180	2,421,806	2,446,600	2,633,640
52320	HWY User Tax Allocation (2103) State TCRF	2,543,517	2,521,029	3,075,960	2,756,440
52321	Road Maintenance & Rehab Acct RMRA	6,569,787	6,927,578	7,673,410	7,944,120
56300	Engineering Cost Allocation	10,000	10,525	10,000	10,000
58000	Earning On Investments	214,368	262,105	0	0
58002	Net Increase (Decrease) In Fai	(1,880,388)	(949,028)	0	0
58005	Investment Income-Trustee	5	5	0	0
	<b>TOTAL REVENUES</b>	<b>12,558,190</b>	<b>14,095,298</b>	<b>16,507,380</b>	<b>16,491,850</b>
<b>EXPENDITURES</b>					
02917019	GAS TAX INTERFUND TRANSFER	4,848,715	5,463,414	7,683,410	7,954,120
02917021	2019 GASTAX REV REFUND BONDS	3,244,400	3,239,950	3,232,280	3,237,030
02917620	TRAFFIC SIGNAL MAINTENANCE	2,366,174	1,235,654	2,632,460	2,709,880
02917635	MEDIAN LANDSCAPING	2,035,112	992,761	1,182,790	1,185,780
02917660	ROADWAY MAINTENANCE	3,166,273	1,137,119	2,003,350	1,885,960
	<b>TOTAL EXPENDITURES</b>	<b>15,660,673</b>	<b>12,068,899</b>	<b>16,734,290</b>	<b>16,972,770</b>
<b>OPERATING EXPENSES</b>		<b>ACTUAL FY 21-22</b>	<b>ACTUAL FY 22-23</b>	<b>ADOPTED FY 23-24</b>	<b>PROPOSED FY 24-25</b>
61000	SALARIES & BENEFITS	1,663,221	586,561	820,110	816,670
62000	CONTRACTUALS	5,519,557	1,989,444	4,463,800	4,463,800
63000	COMMODITIES	93	1,951	4,600	4,600
65000	FIXED CHARGES	368,265	398,163	510,370	474,680
66000	CAPITAL	10,012	364,012	0	0
67000	DEBT SERVICE	3,243,400	3,236,500	3,229,880	3,234,630
68000	TRANSFERS	4,856,125	5,492,268	7,705,530	7,978,390
	<b>TOTAL</b>	<b>15,660,673</b>	<b>12,068,899</b>	<b>16,734,290</b>	<b>16,972,770</b>

**SPECIAL GAS TAX**

<b>PUBLIC WORKS</b>		<b>ACCOUNTING UNIT</b>			
<b>2019 GASTAX REV REFUND BONDS</b>		<b>02917021</b>			
<b>Account Code</b>	<b>LINE ITEM RESOURCES</b>	<b>ACTUAL FY 21-22</b>	<b>ACTUAL FY 22-23</b>	<b>ADOPTED FY 23-24</b>	<b>PROPOSED FY 24-25</b>
62300	Contract Services-Professional	0	2,350	1,200	1,200
62401	Trustee Fee	1,000	1,100	1,200	1,200
	<b>SUBTOTAL CONTRACTUALS</b>	<b>1,000</b>	<b>3,450</b>	<b>2,400</b>	<b>2,400</b>
67300	Bond Principal	1,345,000	1,400,000	1,465,000	1,545,000
67310	Bond Interest	1,898,400	1,836,500	1,764,880	1,689,630
	<b>SUBTOTAL DEBT SERVICE</b>	<b>3,243,400</b>	<b>3,236,500</b>	<b>3,229,880</b>	<b>3,234,630</b>
	<b>TOTAL</b>	<b>3,244,400</b>	<b>3,239,950</b>	<b>3,232,280</b>	<b>3,237,030</b>

**SPECIAL GAS TAX**

<b>PUBLIC WORKS</b>		<b>ACCOUNTING UNIT</b>			
<b>SPECIAL GAS TAX FUND</b>		<b>02917002</b>			
<b>Account Code</b>	<b>LINE ITEM RESOURCES</b>	<b>ACTUAL FY 21-22</b>	<b>ACTUAL FY 22-23</b>	<b>ADOPTED FY 23-24</b>	<b>PROPOSED FY 24-25</b>
52300	HWY User Tax Allocation (2105)	1,811,961	1,778,135	2,036,910	1,927,100
52301	HWY User Tax Allocation (2106)	1,127,760	1,123,143	1,264,500	1,220,550
52302	HWY User Tax Allocation (2107)	2,161,180	2,421,806	2,446,600	2,633,640
52320	HWY User Tax Allocation (2103) State TCRF	2,543,517	2,521,029	3,075,960	2,756,440
52321	Road Maintenance & Rehab Acct RMRA	6,569,787	6,927,578	7,673,410	7,944,120
56300	Engineering Cost Allocation	10,000	10,525	10,000	10,000
58000	Earning On Investments	214,368	262,105	0	0
58002	Net Increase (Decrease) In Fai	(1,880,388)	(949,028)	0	0
58005	Investment Income-Trustee	5	5	0	0
	<b>SUBTOTAL REVENUES</b>	<b>12,558,190</b>	<b>14,095,298</b>	<b>16,507,380</b>	<b>16,491,850</b>
	<b>TOTAL</b>	<b>12,558,190</b>	<b>14,095,298</b>	<b>16,507,380</b>	<b>16,491,850</b>

**SPECIAL GAS TAX**

PUBLIC WORKS		ACCOUNTING UNIT			
GAS TAX INTERFUND TRANSFER		02917019			
Account Code	LINE ITEM RESOURCES	ACTUAL FY 21-22	ACTUAL FY 22-23	ADOPTED FY 23-24	PROPOSED FY 24-25
68000	Transfer to Fund 011	0	0	10,000	0
68000	Transfer to Fund 059	4,848,715	5,453,414	7,673,410	7,944,120
68000	Transfer to Fund 086	0	10,000	0	10,000
	<b>SUBTOTAL TRANSFERS</b>	<b>4,848,715</b>	<b>5,463,414</b>	<b>7,683,410</b>	<b>7,954,120</b>
	<b>TOTAL</b>	<b>4,848,715</b>	<b>5,463,414</b>	<b>7,683,410</b>	<b>7,954,120</b>

**SPECIAL GAS TAX**

<b>PUBLIC WORKS</b>		<b>ACCOUNTING UNIT</b>			
<b>TRAFFIC SIGNAL MAINTENANCE</b>		<b>02917620</b>			
<b>Account Code</b>	<b>LINE ITEM RESOURCES</b>	<b>ACTUAL FY 21-22</b>	<b>ACTUAL FY 22-23</b>	<b>ADOPTED FY 23-24</b>	<b>PROPOSED FY 24-25</b>
61000	Salaries Regular	482,267	357,292	519,300	573,750
61020	Salaries Part-Time	12	0	0	0
61040	Salaries Overtime	3,278	7,934	0	0
61100	Retirement-Employer Normal Cost	30,399	19,328	37,430	39,620
61102	Retirement- Employer Unfunded- Miscellaneous	92,474	53,232	51,270	32,510
61110	Part-Time Retirement	0	0	0	0
61120	Medicare Insurance	6,915	5,083	7,490	8,280
61130	Health Insurance	54,801	27,268	68,850	71,320
61170	Retiree Health Benefits	0	80	160	5,440
61180	Worker Compensation Insurance	20,810	21,193	27,730	17,140
	<b>SUBTOTAL SALARIES &amp; BENEFITS</b>	<b>690,957</b>	<b>491,411</b>	<b>712,230</b>	<b>748,060</b>
62000	Utilities	259,554	13,635	200,000	200,000
62300	Contract Services-Professional	44,771	203,847	253,800	253,800
62321	Maintenance & Repair Improveme	1,078,248	197,939	1,100,800	1,100,800
	<b>SUBTOTAL CONTRACTUALS</b>	<b>1,382,573</b>	<b>415,421</b>	<b>1,554,600</b>	<b>1,554,600</b>
63001	Miscellaneous Operating Expenses	47	543	3,000	3,000
	<b>SUBTOTAL COMMODITIES</b>	<b>47</b>	<b>543</b>	<b>3,000</b>	<b>3,000</b>
65020	City Yard Rental	7,780	7,780	9,380	10,300
65040	IT Maintenance Charge	16,520	22,310	23,210	24,220
65055	Communications- Landlines	0	0	0	3,370
65100	Insurance Charges	55,020	63,580	79,850	56,100
65105	Benefits Overhead	970	3,885	5,000	3,550
65210	Delivery Charges	180	0	0	0
65240	Public Works Administrative Ch	59,400	59,400	59,400	68,400
65400	Indirect Costs	146,612	147,513	167,530	218,250
	<b>SUBTOTAL FIXED CHARGES</b>	<b>286,482</b>	<b>304,468</b>	<b>344,370</b>	<b>384,190</b>
68001	POB Misc Xfer to Fund 406	6,115	23,811	18,260	20,030
	<b>SUBTOTAL TRANSFERS</b>	<b>6,115</b>	<b>23,811</b>	<b>18,260</b>	<b>20,030</b>
	<b>TOTAL</b>	<b>2,366,174</b>	<b>1,235,654</b>	<b>2,632,460</b>	<b>2,709,880</b>



**SPECIAL GAS TAX**

PUBLIC WORKS		ACCOUNTING UNIT			
MEDIAN LANDSCAPING		02917635			
Account Code	LINE ITEM RESOURCES	ACTUAL FY 21-22	ACTUAL FY 22-23	ADOPTED FY 23-24	PROPOSED FY 24-25
61000	Salaries Regular	47,197	33,360	26,460	22,160
61010	Salaries Cash Out/Separation	0	0	1,250	1,250
61040	Salaries Overtime	1,345	943	0	0
61100	Retirement-Employer Normal Cost	4,080	939	3,320	2,710
61102	Retirement- Employer Unfunded- Miscellaneous	12,728	2,176	2,750	2,390
61120	Medicare Insurance	704	487	380	320
61130	Health Insurance	3,369	1,198	1,530	3,540
61170	Retiree Health Benefits	0	0	0	220
61180	Worker Compensation Insurance	2,280	1,895	2,710	1,600
	<b>SUBTOTAL SALARIES &amp; BENEFITS</b>	<b>71,703</b>	<b>40,997</b>	<b>38,400</b>	<b>34,190</b>
62000	Utilities	469,054	135,990	82,800	82,800
62300	Contract Services-Professional	253,790	95,055	150,000	150,000
62320	Maintenance & Repair Buildings	1,198,747	679,866	874,000	874,000
	<b>SUBTOTAL CONTRACTUALS</b>	<b>1,921,591</b>	<b>910,912</b>	<b>1,106,800</b>	<b>1,106,800</b>
65040	IT Maintenance Charge	2,880	2,790	1,420	1,480
65055	Communications- Landlines	0	0	0	210
65100	Insurance Charges	6,040	5,685	7,810	5,240
65105	Benefits Overhead	190	347	490	330
65240	Public Works Administrative Ch	17,400	17,400	17,400	26,980
65400	Indirect Costs	14,660	12,109	8,540	8,430
	<b>SUBTOTAL FIXED CHARGES</b>	<b>41,170</b>	<b>38,331</b>	<b>35,660</b>	<b>42,670</b>
68001	POB Misc Xfer to Fund 406	647	2,521	1,930	2,120
	<b>SUBTOTAL TRANSFERS</b>	<b>647</b>	<b>2,521</b>	<b>1,930</b>	<b>2,120</b>
	<b>TOTAL</b>	<b>2,035,112</b>	<b>992,761</b>	<b>1,182,790</b>	<b>1,185,780</b>

**SPECIAL GAS TAX**

<b>PUBLIC WORKS</b>		<b>ACCOUNTING UNIT</b>			
<b>ROADWAY MAINTENANCE</b>		<b>02917660</b>			
<b>Account Code</b>	<b>LINE ITEM RESOURCES</b>	<b>ACTUAL FY 21-22</b>	<b>ACTUAL FY 22-23</b>	<b>ADOPTED FY 23-24</b>	<b>PROPOSED FY 24-25</b>
61000	Salaries Regular	587,625	38,105	26,460	22,160
61010	Salaries Cash Out/Separation	0	0	1,250	1,250
61040	Salaries Overtime	132,457	4,704	0	0
61100	Retirement-Employer Normal Cost	45,651	1,563	3,320	2,710
61102	Retirement- Employer Unfunded- Miscellaneous	12,728	3,625	2,750	2,390
61120	Medicare Insurance	10,316	640	380	320
61130	Health Insurance	109,503	3,076	1,530	3,540
61170	Retiree Health Benefits	0	0	0	220
61180	Worker Compensation Insurance	2,280	2,440	33,790	1,830
	<b>SUBTOTAL SALARIES &amp; BENEFITS</b>	<b>900,560</b>	<b>54,152</b>	<b>69,480</b>	<b>34,420</b>
62300	Contract Services-Professional	2,214,393	659,662	1,800,000	1,800,000
	<b>SUBTOTAL CONTRACTUALS</b>	<b>2,214,393</b>	<b>659,662</b>	<b>1,800,000</b>	<b>1,800,000</b>
63001	Miscellaneous Operating Expenses	47	1,408	1,600	1,600
	<b>SUBTOTAL COMMODITIES</b>	<b>47</b>	<b>1,408</b>	<b>1,600</b>	<b>1,600</b>
65040	IT Maintenance Charge	2,880	2,790	1,420	1,480
65055	Communications- Landlines	0	0	0	210
65100	Insurance Charges	6,040	7,320	97,290	5,980
65105	Benefits Overhead	190	447	6,090	380
65205	Internal Departments Personnel	0	11,977	0	0
65240	Public Works Administrative Ch	17,000	17,000	17,000	31,340
65400	Indirect Costs	14,504	15,829	8,540	8,430
	<b>SUBTOTAL FIXED CHARGES</b>	<b>40,614</b>	<b>55,363</b>	<b>130,340</b>	<b>47,820</b>
66220	Improvements Other Than Building	10,012	364,012	0	0
	<b>SUBTOTAL CAPITAL</b>	<b>10,012</b>	<b>364,012</b>	<b>0</b>	<b>0</b>
68001	POB Misc Xfer to Fund 406	647	2,521	1,930	2,120
	<b>SUBTOTAL TRANSFERS</b>	<b>647</b>	<b>2,521</b>	<b>1,930</b>	<b>2,120</b>
	<b>TOTAL</b>	<b>3,166,273</b>	<b>1,137,119</b>	<b>2,003,350</b>	<b>1,885,960</b>

**PROP 1B BOND ACT OF 2006  
DEPARTMENT RESOURCE SUMMARY**

**PUBLIC WORKS**

<b>ACTIVITIES</b>		<b>ACTUAL FY 21-22</b>	<b>ACTUAL FY 22-23</b>	<b>ADOPTED FY 23-24</b>	<b>PROPOSED FY 24-25</b>
REVENUES					
58000	Earning On Investments	1,156	1,539	0	0
	TOTAL REVENUES	1,156	1,539	0	0

**PROP 1B BOND ACT OF 2006**

<b>PUBLIC WORKS</b>		<b>ACCOUNTING UNIT</b>			
<b>PROP 1B BOND OF 2006</b>		<b>03017002</b>			
<b>Account Code</b>	<b>LINE ITEM RESOURCES</b>	<b>ACTUAL FY 21-22</b>	<b>ACTUAL FY 22-23</b>	<b>ADOPTED FY 23-24</b>	<b>PROPOSED FY 24-25</b>
58000	Earning On Investments	1,156	1,539	0	0
	<b>SUBTOTAL REVENUES</b>	<b>1,156</b>	<b>1,539</b>	<b>0</b>	<b>0</b>
	<b>TOTAL</b>	<b>1,156</b>	<b>1,539</b>	<b>0</b>	<b>0</b>

**AIR QUALITY IMPR. (AB 2766)  
DEPARTMENT RESOURCE SUMMARY**

**PUBLIC WORKS**

ACTIVITIES	ACTUAL FY 21-22	ACTUAL FY 22-23	ADOPTED FY 23-24	PROPOSED FY 24-25
<b>REVENUES</b>				
52350 AQMD AB2766	319,256	516,168	433,900	407,200
52351 MSRC Reimbursement	0	577,489	285,000	0
57010 Miscellaneous Recoveries	165	0	0	0
58000 Earning On Investments	12,347	20,375	7,000	10,000
TOTAL REVENUES	331,769	1,114,032	725,900	417,200
<b>EXPENDITURES</b>				
03117101 FLEET SVCS-AIR QUALITY IMPROV	2,722	1,193,847	100,000	70,000
03117102 FLEET SVCS-MSRC PROGRAM	20,492	17,500	285,000	0
TOTAL EXPENDITURES	23,214	1,211,347	385,000	70,000
OPERATING EXPENSES	ACTUAL FY 21-22	ACTUAL FY 22-23	ADOPTED FY 23-24	PROPOSED FY 24-25
66000 CAPITAL	23,214	1,211,347	385,000	70,000
<b>TOTAL</b>	<b>23,214</b>	<b>1,211,347</b>	<b>385,000</b>	<b>70,000</b>

**AIR QUALITY IMPR. (AB 2766)**

<b>PUBLIC WORKS</b>		<b>ACCOUNTING UNIT</b>			
<b>FLEET SVCS-AIR QUALITY IMPROV</b>		<b>03117002</b>			
<b>Account Code</b>	<b>LINE ITEM RESOURCES</b>	<b>ACTUAL FY 21-22</b>	<b>ACTUAL FY 22-23</b>	<b>ADOPTED FY 23-24</b>	<b>PROPOSED FY 24-25</b>
52350	AQMD AB2766	319,256	516,168	433,900	407,200
52351	MSRC Reimbursement	0	577,489	285,000	0
57010	Miscellaneous Recoveries	165	0	0	0
58000	Earning On Investments	12,347	20,375	7,000	10,000
	<b>SUBTOTAL REVENUES</b>	<b>331,769</b>	<b>1,114,032</b>	<b>725,900</b>	<b>417,200</b>
	<b>TOTAL</b>	<b>331,769</b>	<b>1,114,032</b>	<b>725,900</b>	<b>417,200</b>

**AIR QUALITY IMPR. (AB 2766)**

PUBLIC WORKS		ACCOUNTING UNIT			
FLEET SVCS-AIR QUALITY IMPROV		03117101			
Account Code	LINE ITEM RESOURCES	ACTUAL FY 21-22	ACTUAL FY 22-23	ADOPTED FY 23-24	PROPOSED FY 24-25
66220	Improvements Other Than Building	0	1,036,223	0	0
66400	Machinery & Equipment	2,722	157,625	100,000	70,000
	<b>SUBTOTAL CAPITAL</b>	<b>2,722</b>	<b>1,193,847</b>	<b>100,000</b>	<b>70,000</b>
	<b>TOTAL</b>	<b>2,722</b>	<b>1,193,847</b>	<b>100,000</b>	<b>70,000</b>

**AIR QUALITY IMPR. (AB 2766)**

<b>PUBLIC WORKS</b>		<b>ACCOUNTING UNIT</b>			
<b>FLEET SVCS-MSRC PROGRAM</b>		<b>03117102</b>			
Account Code	LINE ITEM RESOURCES	ACTUAL FY 21-22	ACTUAL FY 22-23	ADOPTED FY 23-24	PROPOSED FY 24-25
66400	Machinery & Equipment	20,492	17,500	285,000	0
	<b>SUBTOTAL CAPITAL</b>	<b>20,492</b>	<b>17,500</b>	<b>285,000</b>	<b>0</b>
	<b>TOTAL</b>	<b>20,492</b>	<b>17,500</b>	<b>285,000</b>	<b>0</b>



**MEASURE M-STREET CONSTRUCTION  
DEPARTMENT RESOURCE SUMMARY**

**PUBLIC WORKS**

<b>ACTIVITIES</b>		<b>ACTUAL FY 21-22</b>	<b>ACTUAL FY 22-23</b>	<b>ADOPTED FY 23-24</b>	<b>PROPOSED FY 24-25</b>
<b>REVENUES</b>					
52040	Grant-Other	39,054	21,506	0	0
52332	Measure M2 Competitive	16,506	84,029	9,784,630	0
52333	Measure M2 Local Fairshare	6,094,241	6,210,093	6,709,410	6,962,060
57000	Expense Reimbursement	16,978	0	0	0
57004	Expense Reimbursement-OCTA	149,225	505,466	16,000,000	0
57071	Sale of Land	86,836	0	0	0
57960	Rental Of Property	(1,061)	488	0	0
58000	Earning On Investments	3,026	18,459	0	0
	<b>TOTAL REVENUES</b>	<b>6,404,806</b>	<b>6,840,041</b>	<b>32,494,040</b>	<b>6,962,060</b>
<b>EXPENDITURES</b>					
03217661	OCTA TRANSITWAY PROJECT - MOS3	66,940	21,807	0	0
03217662	MEASURE M2 LOCAL FAIRSHARE ST	5,370,730	4,311,017	6,509,410	6,722,280
03217663	MEASURE M2 COMPETITIVE STREET	6,334,745	7,180,298	11,194,760	0
03217664	OCTA OC STREETCAR ACCOUNT	515,855	223,380	0	0
	<b>TOTAL EXPENDITURES</b>	<b>12,288,270</b>	<b>11,736,502</b>	<b>17,704,170</b>	<b>6,722,280</b>
<b>OPERATING EXPENSES</b>		<b>ACTUAL FY 21-22</b>	<b>ACTUAL FY 22-23</b>	<b>ADOPTED FY 23-24</b>	<b>PROPOSED FY 24-25</b>
62000	CONTRACTUALS	11,744	0	0	0
66000	CAPITAL	12,276,526	11,736,502	17,704,170	6,722,280
	<b>TOTAL</b>	<b>12,288,270</b>	<b>11,736,502</b>	<b>17,704,170</b>	<b>6,722,280</b>

**MEASURE M-STREET CONSTRUCTION**

PUBLIC WORKS		ACCOUNTING UNIT			
MEASURE M-STREET CONSTRUCTION		03217002			
Account Code	LINE ITEM RESOURCES	ACTUAL FY 21-22	ACTUAL FY 22-23	ADOPTED FY 23-24	PROPOSED FY 24-25
52040	Grant-Other	39,054	21,506	0	0
52332	Measure M2 Competitive	16,506	84,029	9,784,630	0
52333	Measure M2 Local Fairshare	6,094,241	6,210,093	6,709,410	6,962,060
57000	Expense Reimbursement	16,978	0	0	0
57004	Expense Reimbursement-OCTA	149,225	505,466	16,000,000	0
57071	Sale of Land	86,836	0	0	0
57960	Rental Of Property	(1,061)	488	0	0
58000	Earning On Investments	3,026	18,459	0	0
	<b>SUBTOTAL REVENUES</b>	<b>6,404,806</b>	<b>6,840,041</b>	<b>32,494,040</b>	<b>6,962,060</b>
	<b>TOTAL</b>	<b>6,404,806</b>	<b>6,840,041</b>	<b>32,494,040</b>	<b>6,962,060</b>

**MEASURE M-STREET CONSTRUCTION**

<b>PUBLIC WORKS</b>		<b>ACCOUNTING UNIT</b>			
<b>OCTA TRANSITWAY PROJECT - MOS3</b>		<b>03217661</b>			
Account Code	LINE ITEM RESOURCES	ACTUAL FY 21-22	ACTUAL FY 22-23	ADOPTED FY 23-24	PROPOSED FY 24-25
66220	Improvements Other Than Building	66,940	21,807	0	0
	<b>SUBTOTAL CAPITAL</b>	<b>66,940</b>	<b>21,807</b>	<b>0</b>	<b>0</b>
	<b>TOTAL</b>	<b>66,940</b>	<b>21,807</b>	<b>0</b>	<b>0</b>

**MEASURE M-STREET CONSTRUCTION**

PUBLIC WORKS		ACCOUNTING UNIT			
MEASURE M2 LOCAL FAIRSHARE ST		03217662			
Account Code	LINE ITEM RESOURCES	ACTUAL FY 21-22	ACTUAL FY 22-23	ADOPTED FY 23-24	PROPOSED FY 24-25
62000	Utilities	11,744	0	0	0
	<b>SUBTOTAL CONTRACTUALS</b>	<b>11,744</b>	<b>0</b>	<b>0</b>	<b>0</b>
66220	Improvements Other Than Building	5,358,986	4,311,017	6,509,410	6,722,280
	<b>SUBTOTAL CAPITAL</b>	<b>5,358,986</b>	<b>4,311,017</b>	<b>6,509,410</b>	<b>6,722,280</b>
	<b>TOTAL</b>	<b>5,370,730</b>	<b>4,311,017</b>	<b>6,509,410</b>	<b>6,722,280</b>

**MEASURE M-STREET CONSTRUCTION**

PUBLIC WORKS		ACCOUNTING UNIT			
MEASURE M2 COMPETITIVE STREET		03217663			
Account Code	LINE ITEM RESOURCES	ACTUAL FY 21-22	ACTUAL FY 22-23	ADOPTED FY 23-24	PROPOSED FY 24-25
66100	Land	2,664,046	5,392,034	0	0
66220	Improvements Other Than Building	3,670,699	1,788,265	11,194,760	0
	<b>SUBTOTAL CAPITAL</b>	<b>6,334,745</b>	<b>7,180,298</b>	<b>11,194,760</b>	<b>0</b>
	<b>TOTAL</b>	<b>6,334,745</b>	<b>7,180,298</b>	<b>11,194,760</b>	<b>0</b>

**MEASURE M-STREET CONSTRUCTION**

<b>PUBLIC WORKS</b>		<b>ACCOUNTING UNIT</b>			
<b>OCTA OC STREETCAR ACCOUNT</b>		<b>03217664</b>			
Account Code	LINE ITEM RESOURCES	ACTUAL FY 21-22	ACTUAL FY 22-23	ADOPTED FY 23-24	PROPOSED FY 24-25
66220	Improvements Other Than Building	515,855	223,380	0	0
	<b>SUBTOTAL CAPITAL</b>	<b>515,855</b>	<b>223,380</b>	<b>0</b>	<b>0</b>
	<b>TOTAL</b>	<b>515,855</b>	<b>223,380</b>	<b>0</b>	<b>0</b>

**NEW TRANSPORATION SYS IMPR AREA B  
DEPARTMENT RESOURCE SUMMARY**

**PUBLIC WORKS**

<b>ACTIVITIES</b>		<b>ACTUAL FY 21-22</b>	<b>ACTUAL FY 22-23</b>	<b>ADOPTED FY 23-24</b>	<b>PROPOSED FY 24-25</b>
REVENUES					
50300	Transportation System Improvement Fee	29,137	539	0	0
58000	Earning On Investments	4,256	5,758	0	0
	TOTAL REVENUES	33,393	6,298	0	0

**NEW TRANSPO SYS IMPR AREA B**

PUBLIC WORKS		ACCOUNTING UNIT			
NEW TRANSPO SYS IMPR AREA B		03317002			
Account Code	LINE ITEM RESOURCES	ACTUAL FY 21-22	ACTUAL FY 22-23	ADOPTED FY 23-24	PROPOSED FY 24-25
50300	Transportation System Improvement Fee	29,137	539	0	0
58000	Earning On Investments	4,256	5,758	0	0
	<b>SUBTOTAL REVENUES</b>	<b>33,393</b>	<b>6,298</b>	<b>0</b>	<b>0</b>
	<b>TOTAL</b>	<b>33,393</b>	<b>6,298</b>	<b>0</b>	<b>0</b>



**NEW TRANSPO SYS IMPR AREA E  
DEPARTMENT RESOURCE SUMMARY**

**PUBLIC WORKS**

<b>ACTIVITIES</b>		<b>ACTUAL FY 21-22</b>	<b>ACTUAL FY 22-23</b>	<b>ADOPTED FY 23-24</b>	<b>PROPOSED FY 24-25</b>
<b>REVENUES</b>					
50300	Transportation System Improvement Fee	34,403	172,122	0	0
57960	Rental Of Property	29,516	54,163	0	0
58000	Earning On Investments	11,420	15,753	0	0
	<b>TOTAL REVENUES</b>	<b>75,339</b>	<b>242,038</b>	<b>0</b>	<b>0</b>
<b>EXPENDITURES</b>					
03417660	NEW TRANSPO SYS IMPR AREA E	117,665	6,900	204,830	242,030
	<b>TOTAL EXPENDITURES</b>	<b>117,665</b>	<b>6,900</b>	<b>204,830</b>	<b>242,030</b>
<b>OPERATING EXPENSES</b>		<b>ACTUAL FY 21-22</b>	<b>ACTUAL FY 22-23</b>	<b>ADOPTED FY 23-24</b>	<b>PROPOSED FY 24-25</b>
66000	CAPITAL	117,665	6,900	204,830	242,030
	<b>TOTAL</b>	<b>117,665</b>	<b>6,900</b>	<b>204,830</b>	<b>242,030</b>

**NEW TRANSPO SYS IMPR AREA E**

<b>PUBLIC WORKS</b>		<b>ACCOUNTING UNIT</b>			
<b>NEW TRANSPO SYS IMPR AREA E</b>		<b>03417002</b>			
<b>Account Code</b>	<b>LINE ITEM RESOURCES</b>	<b>ACTUAL FY 21-22</b>	<b>ACTUAL FY 22-23</b>	<b>ADOPTED FY 23-24</b>	<b>PROPOSED FY 24-25</b>
50300	Transportation System Improvement Fee	34,403	172,122	0	0
57960	Rental Of Property	29,516	54,163	0	0
58000	Earning On Investments	11,420	15,753	0	0
	<b>SUBTOTAL REVENUES</b>	<b>75,339</b>	<b>242,038</b>	<b>0</b>	<b>0</b>
	<b>TOTAL</b>	<b>75,339</b>	<b>242,038</b>	<b>0</b>	<b>0</b>

**NEW TRANSPO SYS IMPR AREA E**

**PUBLIC WORKS**

**ACCOUNTING UNIT**

**NEW TRANSPO SYS IMPR AREA E**

**03417660**

<b>Account Code</b>	<b>LINE ITEM RESOURCES</b>	<b>ACTUAL FY 21-22</b>	<b>ACTUAL FY 22-23</b>	<b>ADOPTED FY 23-24</b>	<b>PROPOSED FY 24-25</b>
66100	Land	(12,024)	(344)	0	0
66220	Improvements Other Than Building	129,689	7,244	204,830	242,030
	<b>SUBTOTAL CAPITAL</b>	<b>117,665</b>	<b>6,900</b>	<b>204,830</b>	<b>242,030</b>
	<b>TOTAL</b>	<b>117,665</b>	<b>6,900</b>	<b>204,830</b>	<b>242,030</b>

**NEW TRANSPO SYS IMPR AREA F  
DEPARTMENT RESOURCE SUMMARY**

**PUBLIC WORKS**

<b>ACTIVITIES</b>		<b>ACTUAL FY 21-22</b>	<b>ACTUAL FY 22-23</b>	<b>ADOPTED FY 23-24</b>	<b>PROPOSED FY 24-25</b>
REVENUES					
50300	Transportation System Improvement Fee	582,198	147,278	0	0
58000	Earning On Investments	13,231	17,953	0	0
	<b>TOTAL REVENUES</b>	<b>595,429</b>	<b>165,231</b>	<b>0</b>	<b>0</b>
EXPENDITURES					
03517660	NEW TRANSPO SYS IMPR AREA F	150,854	192,218	140,000	170,310
	<b>TOTAL EXPENDITURES</b>	<b>150,854</b>	<b>192,218</b>	<b>140,000</b>	<b>170,310</b>
<b>OPERATING EXPENSES</b>		<b>ACTUAL FY 21-22</b>	<b>ACTUAL FY 22-23</b>	<b>ADOPTED FY 23-24</b>	<b>PROPOSED FY 24-25</b>
66000	CAPITAL	150,854	192,218	140,000	170,310
	<b>TOTAL</b>	<b>150,854</b>	<b>192,218</b>	<b>140,000</b>	<b>170,310</b>

**NEW TRANSPO SYS IMPR AREA F**

PUBLIC WORKS		ACCOUNTING UNIT			
NEW TRANSPO SYS IMPR AREA F		03517002			
Account Code	LINE ITEM RESOURCES	ACTUAL FY 21-22	ACTUAL FY 22-23	ADOPTED FY 23-24	PROPOSED FY 24-25
50300	Transportation System Improvement Fee	582,198	147,278	0	0
58000	Earning On Investments	13,231	17,953	0	0
	<b>SUBTOTAL REVENUES</b>	<b>595,429</b>	<b>165,231</b>	<b>0</b>	<b>0</b>
	<b>TOTAL</b>	<b>595,429</b>	<b>165,231</b>	<b>0</b>	<b>0</b>

**NEW TRANSPO SYS IMPR AREA F**

PUBLIC WORKS		ACCOUNTING UNIT			
NEW TRANSPO SYS IMPR AREA F		03517660			
Account Code	LINE ITEM RESOURCES	ACTUAL FY 21-22	ACTUAL FY 22-23	ADOPTED FY 23-24	PROPOSED FY 24-25
66100	Land	60,250	48,423	0	0
66220	Improvements Other Than Building	90,604	143,795	140,000	170,310
	<b>SUBTOTAL CAPITAL</b>	<b>150,854</b>	<b>192,218</b>	<b>140,000</b>	<b>170,310</b>
	<b>TOTAL</b>	<b>150,854</b>	<b>192,218</b>	<b>140,000</b>	<b>170,310</b>

**TRANSP SYS IMPR AREA A-2  
DEPARTMENT RESOURCE SUMMARY**

**PUBLIC WORKS**

ACTIVITIES	ACTUAL FY 21-22	ACTUAL FY 22-23	ADOPTED FY 23-24	PROPOSED FY 24-25
REVENUES				
50300 Transportation System Improvement Fee	366,373	0	0	0
58000 Earning On Investments	4,581	7,005	0	0
TOTAL REVENUES	370,954	7,005	0	0

**TRANSP SYS IMPR AREA A-2**

<b>PUBLIC WORKS</b>		<b>ACCOUNTING UNIT</b>			
<b>TRANS. SYSTEM IMPR. AREA A-2</b>		<b>04117002</b>			
<b>Account Code</b>	<b>LINE ITEM RESOURCES</b>	<b>ACTUAL FY 21-22</b>	<b>ACTUAL FY 22-23</b>	<b>ADOPTED FY 23-24</b>	<b>PROPOSED FY 24-25</b>
50300	Transportation System Improvement Fee	366,373	0	0	0
58000	Earning On Investments	4,581	7,005	0	0
	<b>SUBTOTAL REVENUES</b>	<b>370,954</b>	<b>7,005</b>	<b>0</b>	<b>0</b>
	<b>TOTAL</b>	<b>370,954</b>	<b>7,005</b>	<b>0</b>	<b>0</b>



**TRANSPO SYS IMPR AREA B  
DEPARTMENT RESOURCE SUMMARY**

**PUBLIC WORKS**

<b>ACTIVITIES</b>		<b>ACTUAL FY 21-22</b>	<b>ACTUAL FY 22-23</b>	<b>ADOPTED FY 23-24</b>	<b>PROPOSED FY 24-25</b>
REVENUES					
58000	Earning On Investments	72	96	0	0
	TOTAL REVENUES	72	96	0	0

**TRANSPO SYS IMPR AREA B**

**PUBLIC WORKS**

**ACCOUNTING UNIT**

**TRANSP. SYSTEM IMP. AREA B**

**04217002**

Account Code	LINE ITEM RESOURCES	ACTUAL FY 21-22	ACTUAL FY 22-23	ADOPTED FY 23-24	PROPOSED FY 24-25
58000	Earning On Investments	72	96	0	0
	<b>SUBTOTAL REVENUES</b>	<b>72</b>	<b>96</b>	<b>0</b>	<b>0</b>
	<b>TOTAL</b>	<b>72</b>	<b>96</b>	<b>0</b>	<b>0</b>

**TRANSIT ZONING CODE  
DEPARTMENT RESOURCE SUMMARY**

**PUBLIC WORKS**

ACTIVITIES	ACTUAL FY 21-22	ACTUAL FY 22-23	ADOPTED FY 23-24	PROPOSED FY 24-25
REVENUES				
58000 Earning On Investments	1,609	2,142	0	0
TOTAL REVENUES	1,609	2,142	0	0

**TRANSIT ZONING CODE**

PUBLIC WORKS		ACCOUNTING UNIT			
TRANSIT ZONING CODE		04817002			
Account Code	LINE ITEM RESOURCES	ACTUAL FY 21-22	ACTUAL FY 22-23	ADOPTED FY 23-24	PROPOSED FY 24-25
58000	Earning On Investments	1,609	2,142	0	0
	<b>SUBTOTAL REVENUES</b>	<b>1,609</b>	<b>2,142</b>	<b>0</b>	<b>0</b>
	<b>TOTAL</b>	<b>1,609</b>	<b>2,142</b>	<b>0</b>	<b>0</b>

**HARBOR SPECIFIC PLAN  
DEPARTMENT RESOURCE SUMMARY**

**PUBLIC WORKS**

ACTIVITIES	ACTUAL FY 21-22	ACTUAL FY 22-23	ADOPTED FY 23-24	PROPOSED FY 24-25
REVENUES				
58000    Earning On Investments	742	987	0	0
TOTAL REVENUES	742	987	0	0
EXPENDITURES				
04917660  HARBOR SPECIFIC PLAN	0	0	99,010	0
TOTAL EXPENDITURES	0	0	99,010	0
OPERATING EXPENSES	ACTUAL FY 21-22	ACTUAL FY 22-23	ADOPTED FY 23-24	PROPOSED FY 24-25
66000    CAPITAL	0	0	99,010	0
<b>TOTAL</b>	<b>0</b>	<b>0</b>	<b>99,010</b>	<b>0</b>

**HARBOR SPECIFIC PLAN**

**PUBLIC WORKS**

**ACCOUNTING UNIT**

**HARBOR SPECIFIC PLAN**

**04917002**

<b>Account Code</b>	<b>LINE ITEM RESOURCES</b>	<b>ACTUAL FY 21-22</b>	<b>ACTUAL FY 22-23</b>	<b>ADOPTED FY 23-24</b>	<b>PROPOSED FY 24-25</b>
58000	Earning On Investments	742	987	0	0
	<b>SUBTOTAL REVENUES</b>	<b>742</b>	<b>987</b>	<b>0</b>	<b>0</b>
	<b>TOTAL</b>	<b>742</b>	<b>987</b>	<b>0</b>	<b>0</b>

**HARBOR SPECIFIC PLAN**

**PUBLIC WORKS**

**ACCOUNTING UNIT**

**HARBOR SPECIFIC PLAN**

**04917660**

Account Code	LINE ITEM RESOURCES	ACTUAL FY 21-22	ACTUAL FY 22-23	ADOPTED FY 23-24	PROPOSED FY 24-25
66220	Improvements Other Than Building	0	0	99,010	0
	<b>SUBTOTAL CAPITAL</b>	<b>0</b>	<b>0</b>	<b>99,010</b>	<b>0</b>
	<b>TOTAL</b>	<b>0</b>	<b>0</b>	<b>99,010</b>	<b>0</b>

**CITY SERVICES  
DEPARTMENT RESOURCE SUMMARY**

**PUBLIC WORKS**

ACTIVITIES	ACTUAL FY 21-22	ACTUAL FY 22-23	ADOPTED FY 23-24	PROPOSED FY 24-25
REVENUES				
51708    CIP Construction Projects Permits	69,929	305,101	0	0
TOTAL REVENUES	69,929	305,101	0	0
EXPENDITURES				
05317021  PW Agency Services	0	227,371	0	0
TOTAL EXPENDITURES	0	227,371	0	0
<b>OPERATING EXPENSES</b>	<b>ACTUAL FY 21-22</b>	<b>ACTUAL FY 22-23</b>	<b>ADOPTED FY 23-24</b>	<b>PROPOSED FY 24-25</b>
62000    CONTRACTUALS	0	227,371	0	0
<b>TOTAL</b>	<b>0</b>	<b>227,371</b>	<b>0</b>	<b>0</b>



**CITY SERVICES**

<b>PUBLIC WORKS</b>		<b>ACCOUNTING UNIT</b>			
<b>PWA REVENUE</b>		<b>05317002</b>			
<b>Account Code</b>	<b>LINE ITEM RESOURCES</b>	<b>ACTUAL FY 21-22</b>	<b>ACTUAL FY 22-23</b>	<b>ADOPTED FY 23-24</b>	<b>PROPOSED FY 24-25</b>
51708	CIP Construction Projects Permits	69,929	305,101	0	0
	<b>SUBTOTAL REVENUES</b>	<b>69,929</b>	<b>305,101</b>	<b>0</b>	<b>0</b>
	<b>TOTAL</b>	<b>69,929</b>	<b>305,101</b>	<b>0</b>	<b>0</b>

**CITY SERVICES**

PUBLIC WORKS		ACCOUNTING UNIT			
PW Agency Services		05317021			
Account Code	LINE ITEM RESOURCES	ACTUAL FY 21-22	ACTUAL FY 22-23	ADOPTED FY 23-24	PROPOSED FY 24-25
62340	Contract Services-PWA-CIP Construction Permits	0	227,371	0	0
	<b>SUBTOTAL CONTRACTUALS</b>	<b>0</b>	<b>227,371</b>	<b>0</b>	<b>0</b>
	<b>TOTAL</b>	<b>0</b>	<b>227,371</b>	<b>0</b>	<b>0</b>

**SANITARY SEWER CAPITAL  
DEPARTMENT RESOURCE SUMMARY**

**PUBLIC WORKS**

ACTIVITIES	ACTUAL FY 21-22	ACTUAL FY 22-23	ADOPTED FY 23-24	PROPOSED FY 24-25
REVENUES				
58000 Earning On Investments	145,569	124,195	50,000	50,000
58002 Net Increase (Decrease) In Fai	(1,277,644)	1,233,342	0	0
59000-056 Transfer From Fund 056	0	0	2,000,000	2,000,000
TOTAL REVENUES	(1,132,075)	1,357,537	2,050,000	2,050,000
EXPENDITURES				
05417647 CAPITAL RECOVERY CHARGES	5,512,498	6,781,747	2,027,980	2,000,000
TOTAL EXPENDITURES	5,512,498	6,781,747	2,027,980	2,000,000
OPERATING EXPENSES	ACTUAL FY 21-22	ACTUAL FY 22-23	ADOPTED FY 23-24	PROPOSED FY 24-25
62000 CONTRACTUALS	167,250	503,058	2,000,000	2,000,000
65000 FIXED CHARGES	0	0	27,980	0
66000 CAPITAL	5,345,248	6,278,689	0	0
<b>TOTAL</b>	<b>5,512,498</b>	<b>6,781,747</b>	<b>2,027,980</b>	<b>2,000,000</b>

**SANITARY SEWER CAPITAL**

<b>PUBLIC WORKS</b>		<b>ACCOUNTING UNIT</b>			
<b>CAPITAL RECOVERY CHARGES</b>		<b>05417002</b>			
<b>Account Code</b>	<b>LINE ITEM RESOURCES</b>	<b>ACTUAL FY 21-22</b>	<b>ACTUAL FY 22-23</b>	<b>ADOPTED FY 23-24</b>	<b>PROPOSED FY 24-25</b>
58000	Earning On Investments	145,569	124,195	50,000	50,000
58002	Net Increase (Decrease) In Fai	(1,277,644)	1,233,342	0	0
59000	Transfer From Fund 056	0	0	2,000,000	2,000,000
	<b>SUBTOTAL REVENUES</b>	<b>(1,132,075)</b>	<b>1,357,537</b>	<b>2,050,000</b>	<b>2,050,000</b>
	<b>TOTAL</b>	<b>(1,132,075)</b>	<b>1,357,537</b>	<b>2,050,000</b>	<b>2,050,000</b>

**SANITARY SEWER CAPITAL**

PUBLIC WORKS		ACCOUNTING UNIT			
CAPITAL RECOVERY CHARGES		05417647			
Account Code	LINE ITEM RESOURCES	ACTUAL FY 21-22	ACTUAL FY 22-23	ADOPTED FY 23-24	PROPOSED FY 24-25
62300	Contract Services-Professional	167,250	503,058	2,000,000	2,000,000
	<b>SUBTOTAL CONTRACTUALS</b>	<b>167,250</b>	<b>503,058</b>	<b>2,000,000</b>	<b>2,000,000</b>
65240	Public Works Administrative Ch	0	0	27,980	0
	<b>SUBTOTAL FIXED CHARGES</b>	<b>0</b>	<b>0</b>	<b>27,980</b>	<b>0</b>
66220	Improvements Other Than Building	5,345,248	6,278,689	0	0
	<b>SUBTOTAL CAPITAL</b>	<b>5,345,248</b>	<b>6,278,689</b>	<b>0</b>	<b>0</b>
	<b>TOTAL</b>	<b>5,512,498</b>	<b>6,781,747</b>	<b>2,027,980</b>	<b>2,000,000</b>

**SEWER CONNECTION FEE  
DEPARTMENT RESOURCE SUMMARY**

**PUBLIC WORKS**

<b>ACTIVITIES</b>		<b>ACTUAL FY 21-22</b>	<b>ACTUAL FY 22-23</b>	<b>ADOPTED FY 23-24</b>	<b>PROPOSED FY 24-25</b>
<b>REVENUES</b>					
53701	Sewer Connection Fee	(815,743)	1,225,447	1,020,000	1,530,000
58000	Earning On Investments	71,692	57,145	70,000	50,000
	<b>TOTAL REVENUES</b>	<b>(744,050)</b>	<b>1,282,593</b>	<b>1,090,000</b>	<b>1,580,000</b>
<b>EXPENDITURES</b>					
05517660	SEWER CONNECTION PROJECTS	2,557,535	4,765,869	0	0
	<b>TOTAL EXPENDITURES</b>	<b>2,557,535</b>	<b>4,765,869</b>	<b>0</b>	<b>0</b>
<b>OPERATING EXPENSES</b>		<b>ACTUAL FY 21-22</b>	<b>ACTUAL FY 22-23</b>	<b>ADOPTED FY 23-24</b>	<b>PROPOSED FY 24-25</b>
66000	CAPITAL	2,557,535	4,765,869	0	0
	<b>TOTAL</b>	<b>2,557,535</b>	<b>4,765,869</b>	<b>0</b>	<b>0</b>

**SEWER CONNECTION FEE**

PUBLIC WORKS		ACCOUNTING UNIT			
SEWER CONNECTION PROJECTS		05517002			
Account Code	LINE ITEM RESOURCES	ACTUAL FY 21-22	ACTUAL FY 22-23	ADOPTED FY 23-24	PROPOSED FY 24-25
53701	Sewer Connection Fee	(815,743)	1,225,447	1,020,000	1,530,000
58000	Earning On Investments	71,692	57,145	70,000	50,000
	<b>SUBTOTAL REVENUES</b>	<b>(744,050)</b>	<b>1,282,593</b>	<b>1,090,000</b>	<b>1,580,000</b>
	<b>TOTAL</b>	<b>(744,050)</b>	<b>1,282,593</b>	<b>1,090,000</b>	<b>1,580,000</b>

**SEWER CONNECTION FEE**

<b>PUBLIC WORKS</b>		<b>ACCOUNTING UNIT</b>			
<b>SEWER CONNECTION PROJECTS</b>		<b>05517660</b>			
Account Code	LINE ITEM RESOURCES	ACTUAL FY 21-22	ACTUAL FY 22-23	ADOPTED FY 23-24	PROPOSED FY 24-25
66220	Improvements Other Than Building	2,557,535	4,765,869	0	0
	<b>SUBTOTAL CAPITAL</b>	<b>2,557,535</b>	<b>4,765,869</b>	<b>0</b>	<b>0</b>
	<b>TOTAL</b>	<b>2,557,535</b>	<b>4,765,869</b>	<b>0</b>	<b>0</b>



**SANITARY SEWER SERVICE  
DEPARTMENT RESOURCE SUMMARY**

**PUBLIC WORKS**

<b>ACTIVITIES</b>		<b>ACTUAL FY 21-22</b>	<b>ACTUAL FY 22-23</b>	<b>ADOPTED FY 23-24</b>	<b>PROPOSED FY 24-25</b>
<b>REVENUES</b>					
53720	Penalties & Service Charge	0	225,488	50,000	350,000
53721	NPDES Sewer	380,181	416,726	296,200	296,200
53734	FOG Program	487,489	529,658	531,230	881,700
53902	Misc Service Charge	7,219,463	7,857,437	8,219,010	8,218,100
57000	Expense Reimbursement	0	6,765	0	0
57010	Miscellaneous Recoveries	3,849	0	0	0
57993	Write Off Collections	(56,952)	5,200	0	0
58000	Earning On Investments	57,331	88,116	50,000	60,000
	<b>TOTAL REVENUES</b>	<b>8,091,361</b>	<b>9,129,390</b>	<b>9,146,440</b>	<b>9,806,000</b>
<b>EXPENDITURES</b>					
05617019	SEWER INTERFUND TRANSFER	380,181	416,726	2,296,200	2,296,200
05617640	SANITARY SEWER SERVICE	7,474,668	7,066,489	8,621,510	9,438,160
	<b>TOTAL EXPENDITURES</b>	<b>7,854,849</b>	<b>7,483,215</b>	<b>10,917,710</b>	<b>11,734,360</b>
<b>OPERATING EXPENSES</b>		<b>ACTUAL FY 21-22</b>	<b>ACTUAL FY 22-23</b>	<b>ADOPTED FY 23-24</b>	<b>PROPOSED FY 24-25</b>
61000	SALARIES & BENEFITS	2,806,057	2,742,493	3,285,770	3,597,810
62000	CONTRACTUALS	1,480,107	1,670,543	2,143,730	2,143,730
63000	COMMODITIES	365,188	455,140	723,450	723,450
65000	FIXED CHARGES	2,141,214	2,033,533	2,052,580	2,448,070
66000	CAPITAL	619,668	46,175	325,000	425,300
67000	DEBT SERVICE	62,434	118,606	90,980	99,800
68000	TRANSFERS	380,181	416,726	2,296,200	2,296,200
	<b>TOTAL</b>	<b>7,854,849</b>	<b>7,483,215</b>	<b>10,917,710</b>	<b>11,734,360</b>

**SANITARY SEWER SERVICE**

PUBLIC WORKS		ACCOUNTING UNIT			
SANITARY SEWER SERVICE		05617002			
Account Code	LINE ITEM RESOURCES	ACTUAL FY 21-22	ACTUAL FY 22-23	ADOPTED FY 23-24	PROPOSED FY 24-25
53720	Penalties & Service Charge	0	225,488	50,000	350,000
53721	NPDES Sewer	380,181	416,726	296,200	296,200
53734	FOG Program	487,489	529,658	531,230	881,700
53902	Misc Service Charge	7,219,463	7,857,437	8,219,010	8,218,100
57000	Expense Reimbursement	0	6,765	0	0
57010	Miscellaneous Recoveries	3,849	0	0	0
57993	Write Off Collections	(56,952)	5,200	0	0
58000	Earning On Investments	57,331	88,116	50,000	60,000
	<b>SUBTOTAL REVENUES</b>	<b>8,091,361</b>	<b>9,129,390</b>	<b>9,146,440</b>	<b>9,806,000</b>
	<b>TOTAL</b>	<b>8,091,361</b>	<b>9,129,390</b>	<b>9,146,440</b>	<b>9,806,000</b>

**SANITARY SEWER SERVICE**

<b>PUBLIC WORKS</b>		<b>ACCOUNTING UNIT</b>			
<b>SEWER INTERFUND TRANSFER</b>		<b>05617019</b>			
<b>Account Code</b>	<b>LINE ITEM RESOURCES</b>	<b>ACTUAL FY 21-22</b>	<b>ACTUAL FY 22-23</b>	<b>ADOPTED FY 23-24</b>	<b>PROPOSED FY 24-25</b>
68000	Transfer to Fund 054	0	0	2,000,000	2,000,000
68000	Transfer to Fund 057	380,181	416,726	296,200	296,200
	<b>SUBTOTAL TRANSFERS</b>	<b>380,181</b>	<b>416,726</b>	<b>2,296,200</b>	<b>2,296,200</b>
	<b>TOTAL</b>	<b>380,181</b>	<b>416,726</b>	<b>2,296,200</b>	<b>2,296,200</b>

**SANITARY SEWER SERVICE**

PUBLIC WORKS		ACCOUNTING UNIT			
SANITARY SEWER SERVICE		05617640			
Account Code	LINE ITEM RESOURCES	ACTUAL FY 21-22	ACTUAL FY 22-23	ADOPTED FY 23-24	PROPOSED FY 24-25
61000	Salaries Regular	1,658,235	1,680,007	2,034,690	2,304,190
61010	Salaries Cash Out/Separation	0	4,069	0	0
61020	Salaries Part-Time	19,483	43,670	57,450	40,860
61040	Salaries Overtime	158,882	237,313	195,600	195,600
61100	Retirement-Employer Normal Cost	126,458	106,502	180,310	199,100
61102	Retirement- Employer Unfunded- Miscellaneous	453,654	246,915	226,970	245,930
61110	Part-Time Retirement	731	1,540	2,150	0
61120	Medicare Insurance	27,274	27,992	30,240	33,350
61130	Health Insurance	267,258	295,952	461,100	473,850
61170	Retiree Health Benefits	513	402	790	22,250
61180	Worker Compensation Insurance	93,570	98,129	96,470	82,680
	<b>SUBTOTAL SALARIES &amp; BENEFITS</b>	<b>2,806,057</b>	<b>2,742,493</b>	<b>3,285,770</b>	<b>3,597,810</b>
62010	Communications	15,490	8,937	35,430	35,430
62120	Training, Transportation, Meetings	8,993	22,746	21,000	21,000
62140	Membership, Subscription & Dues	10,877	11,774	58,500	58,500
62300	Contract Services-Professional	1,444,747	1,627,086	2,018,800	2,018,800
62322	Maintenance & Repair Machinery	0	0	10,000	10,000
	<b>SUBTOTAL CONTRACTUALS</b>	<b>1,480,107</b>	<b>1,670,543</b>	<b>2,143,730</b>	<b>2,143,730</b>
63001	Miscellaneous Operating Expenses	328,632	408,068	677,150	677,150
63300	Gas & Diesel	36,556	47,073	46,300	46,300
	<b>SUBTOTAL COMMODITIES</b>	<b>365,188</b>	<b>455,140</b>	<b>723,450</b>	<b>723,450</b>
65010	Rental City Equipment	195,651	197,616	253,780	273,840
65011	Equipment Replacement Charges	312,876	85,221	176,450	188,980
65012	Accident Repair & Replacement	3,324	4,077	3,670	8,050
65040	IT Maintenance Charge	114,000	130,510	143,350	142,790
65055	Communications- Landlines	0	0	0	19,880
65100	Insurance Charges	247,450	294,387	277,780	270,650
65105	Benefits Overhead	6,280	17,990	17,400	17,140
65210	Delivery Charges	990	0	0	0
65240	Public Works Administrative Ch	706,000	706,000	451,800	560,280
65400	Indirect Costs	554,643	597,731	728,350	966,460
	<b>SUBTOTAL FIXED CHARGES</b>	<b>2,141,214</b>	<b>2,033,533</b>	<b>2,052,580</b>	<b>2,448,070</b>
66400	Machinery & Equipment	619,668	46,175	325,000	325,000
66511	Computer Software Subscriptions	0	0	0	100,300
	<b>SUBTOTAL CAPITAL</b>	<b>619,668</b>	<b>46,175</b>	<b>325,000</b>	<b>425,300</b>
67301	POB Principal-Misc	0	41,991	14,400	23,320
67311	POB Interest - Misc	62,434	76,615	76,580	76,480
	<b>SUBTOTAL DEBT SERVICE</b>	<b>62,434</b>	<b>118,606</b>	<b>90,980</b>	<b>99,800</b>
	<b>TOTAL</b>	<b>7,474,668</b>	<b>7,066,489</b>	<b>8,621,510</b>	<b>9,438,160</b>

**FED CLEAN WATER PROTECTION ENT  
DEPARTMENT RESOURCE SUMMARY**

**PUBLIC WORKS**

<b>ACTIVITIES</b>		<b>ACTUAL FY 21-22</b>	<b>ACTUAL FY 22-23</b>	<b>ADOPTED FY 23-24</b>	<b>PROPOSED FY 24-25</b>
<b>REVENUES</b>					
53604	NPDES Public Improvement Plan Check	374,174	427,366	325,000	400,000
53621	NPDES Building Permit	35,949	51,816	40,000	50,000
53622	NPDES Plumbing Permit	59,281	76,821	60,000	75,000
53623	NPDES Grading Permit	25,073	18,612	30,000	30,000
53708	NPDES Sewer Lateral	6,839	16,698	5,000	10,000
53711	NPDES Street Work Permit	433,878	355,470	315,000	315,000
53724	NPDES Refuse Non-Residential	87,737	0	0	0
57010	Miscellaneous Recoveries	1,500	2,500	0	0
57015	OCWD Contribution	0	1,000,000	1,000,000	0
57996	Settlements	0	3,556,532	0	0
58000	Earning On Investments	37,717	63,629	25,000	35,000
59000-056	Transfer From Fund 056	380,181	416,726	296,200	296,200
59000-060	Transfer From Fund 060	1,259,552	1,149,524	1,280,800	1,280,800
59000-069	Transfer From Fund 069	1,152,477	1,099,739	1,072,620	1,123,360
	<b>TOTAL REVENUES</b>	<b>3,854,360</b>	<b>8,235,434</b>	<b>4,449,620</b>	<b>3,615,360</b>
<b>EXPENDITURES</b>					
05717019	FED CLEAN WATER INTERFUND TRAN	200,000	200,000	200,000	200,000
05717640	FED CLEAN WATER PROTECTION ENT	3,591,087	3,440,968	3,464,990	3,380,490
05717660	DELHI DIVERSION PROJECT	0	1,000,000	1,000,000	0
	<b>TOTAL EXPENDITURES</b>	<b>3,791,087</b>	<b>4,640,968</b>	<b>4,664,990</b>	<b>3,580,490</b>
<b>OPERATING EXPENSES</b>		<b>ACTUAL FY 21-22</b>	<b>ACTUAL FY 22-23</b>	<b>ADOPTED FY 23-24</b>	<b>PROPOSED FY 24-25</b>
61000	SALARIES & BENEFITS	517,843	460,613	564,250	686,370
62000	CONTRACTUALS	2,055,832	2,297,247	3,173,000	2,270,000
63000	COMMODITIES	17,045	15,620	19,000	20,000
65000	FIXED CHARGES	352,279	351,048	432,190	373,100
66000	CAPITAL	629,182	1,280,524	249,000	800
67000	DEBT SERVICE	18,906	35,916	27,550	30,220
68000	TRANSFERS	200,000	200,000	200,000	200,000
	<b>TOTAL</b>	<b>3,791,087</b>	<b>4,640,968</b>	<b>4,664,990</b>	<b>3,580,490</b>

**FED CLEAN WATER PROTECTION ENT**

<b>PUBLIC WORKS</b>		<b>ACCOUNTING UNIT</b>			
<b>FED CLEAN WATER PROTECTION ENT</b>		<b>05717002</b>			
<b>Account Code</b>	<b>LINE ITEM RESOURCES</b>	<b>ACTUAL FY 21-22</b>	<b>ACTUAL FY 22-23</b>	<b>ADOPTED FY 23-24</b>	<b>PROPOSED FY 24-25</b>
53604	NPDES Public Improvement Plan Check	374,174	427,366	325,000	400,000
53621	NPDES Building Permit	35,949	51,816	40,000	50,000
53622	NPDES Plumbing Permit	59,281	76,821	60,000	75,000
53623	NPDES Grading Permit	25,073	18,612	30,000	30,000
53708	NPDES Sewer Lateral	6,839	16,698	5,000	10,000
53711	NPDES Street Work Permit	433,878	355,470	315,000	315,000
53724	NPDES Refuse Non-Residential	87,737	0	0	0
57010	Miscellaneous Recoveries	1,500	2,500	0	0
57015	OCWD Contribution	0	1,000,000	1,000,000	0
57996	Settlements	0	3,556,532	0	0
58000	Earning On Investments	37,717	63,629	25,000	35,000
59000	Transfer From Fund 056	380,181	416,726	296,200	296,200
59000	Transfer From Fund 060	1,259,552	1,149,524	1,280,800	1,280,800
59000	Transfer From Fund 069	1,152,477	1,099,739	1,072,620	1,123,360
	<b>SUBTOTAL REVENUES</b>	<b>3,854,360</b>	<b>8,235,434</b>	<b>4,449,620</b>	<b>3,615,360</b>
	<b>TOTAL</b>	<b>3,854,360</b>	<b>8,235,434</b>	<b>4,449,620</b>	<b>3,615,360</b>

**FED CLEAN WATER PROTECTION ENT**

**PUBLIC WORKS**

**ACCOUNTING UNIT**

**FED CLEAN WATER INTERFUND TRAN**

**05717019**

<b>Account Code</b>	<b>LINE ITEM RESOURCES</b>	<b>ACTUAL FY 21-22</b>	<b>ACTUAL FY 22-23</b>	<b>ADOPTED FY 23-24</b>	<b>PROPOSED FY 24-25</b>
68000	Transfer to Fund 068	200,000	200,000	200,000	200,000
	<b>SUBTOTAL TRANSFERS</b>	<b>200,000</b>	<b>200,000</b>	<b>200,000</b>	<b>200,000</b>
	<b>TOTAL</b>	<b>200,000</b>	<b>200,000</b>	<b>200,000</b>	<b>200,000</b>

**FED CLEAN WATER PROTECTION ENT**

PUBLIC WORKS		ACCOUNTING UNIT			
FED CLEAN WATER PROTECTION ENT		05717640			
Account Code	LINE ITEM RESOURCES	ACTUAL FY 21-22	ACTUAL FY 22-23	ADOPTED FY 23-24	PROPOSED FY 24-25
61000	Salaries Regular	277,968	294,083	329,890	439,990
61010	Salaries Cash Out/Separation	1,413	0	0	0
61020	Salaries Part-Time	1,605	0	36,170	0
61040	Salaries Overtime	5,377	9,165	30,000	20,000
61100	Retirement-Employer Normal Cost	29,535	29,631	40,690	52,990
61102	Retirement- Employer Unfunded- Miscellaneous	135,130	68,696	48,480	76,010
61110	Part-Time Retirement	60	0	1,360	0
61120	Medicare Insurance	4,162	4,210	5,300	6,380
61130	Health Insurance	42,043	38,045	56,200	72,490
61170	Retiree Health Benefits	40	40	80	4,400
61180	Worker Compensation Insurance	20,510	16,742	16,080	14,110
	<b>SUBTOTAL SALARIES &amp; BENEFITS</b>	<b>517,843</b>	<b>460,613</b>	<b>564,250</b>	<b>686,370</b>
62010	Communications	8,462	7,118	5,000	4,000
62120	Training, Transportation, Meetings	1,145	3,038	10,000	10,000
62140	Membership, Subscription & Dues	1,300	1,787	2,000	2,000
62300	Contract Services-Professional	2,044,926	2,285,304	2,156,000	2,254,000
	<b>SUBTOTAL CONTRACTUALS</b>	<b>2,055,832</b>	<b>2,297,247</b>	<b>2,173,000</b>	<b>2,270,000</b>
63001	Miscellaneous Operating Expenses	6,740	4,728	10,000	15,000
63300	Gas & Diesel	10,304	10,893	9,000	5,000
	<b>SUBTOTAL COMMODITIES</b>	<b>17,045</b>	<b>15,620</b>	<b>19,000</b>	<b>20,000</b>
65010	Rental City Equipment	15,288	16,824	10,870	11,730
65011	Equipment Replacement Charges	3,480	870	1,900	1,900
65012	Accident Repair & Replacement	756	756	0	0
65040	IT Maintenance Charge	17,850	12,770	17,290	18,050
65055	Communications- Landlines	0	0	0	2,510
65100	Insurance Charges	54,240	50,226	46,290	46,180
65105	Benefits Overhead	980	3,069	2,900	2,920
65210	Delivery Charges	430	0	0	0
65240	Public Works Administrative Ch	173,200	173,200	225,170	114,830
65400	Indirect Costs	86,055	93,333	127,770	174,980
	<b>SUBTOTAL FIXED CHARGES</b>	<b>352,279</b>	<b>351,048</b>	<b>432,190</b>	<b>373,100</b>
66220	Improvements Other Than Building	629,182	280,524	199,000	0
66400	Machinery & Equipment	0	0	50,000	0
66511	Computer Software Subscriptions	0	0	0	800
	<b>SUBTOTAL CAPITAL</b>	<b>629,182</b>	<b>280,524</b>	<b>249,000</b>	<b>800</b>
67301	POB Principal-Misc	0	12,716	4,360	7,060
67311	POB Interest - Misc	18,906	23,200	23,190	23,160
	<b>SUBTOTAL DEBT SERVICE</b>	<b>18,906</b>	<b>35,916</b>	<b>27,550</b>	<b>30,220</b>
	<b>TOTAL</b>	<b>3,591,087</b>	<b>3,440,968</b>	<b>3,464,990</b>	<b>3,380,490</b>



**FED CLEAN WATER PROTECTION ENT**

**PUBLIC WORKS**

**ACCOUNTING UNIT**

**DELHI DIVERSION PROJECT**

**05717660**

<b>Account Code</b>	<b>LINE ITEM RESOURCES</b>	<b>ACTUAL FY 21-22</b>	<b>ACTUAL FY 22-23</b>	<b>ADOPTED FY 23-24</b>	<b>PROPOSED FY 24-25</b>
62321	Maintenance & Repair Improve	0	0	1,000,000	0
	<b>SUBTOTAL CONTRACTUALS</b>	<b>0</b>	<b>0</b>	<b>1,000,000</b>	<b>0</b>
66220	Improvements Other Than Building	0	1,000,000	0	0
	<b>SUBTOTAL CAPITAL</b>	<b>0</b>	<b>1,000,000</b>	<b>0</b>	<b>0</b>
	<b>TOTAL</b>	<b>0</b>	<b>1,000,000</b>	<b>1,000,000</b>	<b>0</b>

**RESIDENTIAL STREET IMPROVEMENT  
DEPARTMENT RESOURCE SUMMARY**

**PUBLIC WORKS**

<b>ACTIVITIES</b>		<b>ACTUAL FY 21-22</b>	<b>ACTUAL FY 22-23</b>	<b>ADOPTED FY 23-24</b>	<b>PROPOSED FY 24-25</b>
<b>REVENUES</b>					
51701	Transport/Oversize Permits	19,101	13,925	10,000	13,000
53704	Trench Cut Fee/Arterial	149,950	114,707	100,000	64,000
53705	Trench Cut Fee	102,309	102,488	75,000	35,000
53706	Street Construction Fee	571,059	529,132	300,000	525,000
53730	HOST Fee	15,634	2,267	15,000	15,000
58000	Earning On Investments	37,477	57,714	0	0
	<b>TOTAL REVENUES</b>	<b>895,530</b>	<b>820,234</b>	<b>500,000</b>	<b>652,000</b>
<b>EXPENDITURES</b>					
05817660	RESIDENTIAL STREET IMPROVEMENT	61,425	0	148,870	481,200
	<b>TOTAL EXPENDITURES</b>	<b>61,425</b>	<b>0</b>	<b>148,870</b>	<b>481,200</b>
<b>OPERATING EXPENSES</b>		<b>ACTUAL FY 21-22</b>	<b>ACTUAL FY 22-23</b>	<b>ADOPTED FY 23-24</b>	<b>PROPOSED FY 24-25</b>
61000	SALARIES & BENEFITS	0	0	142,630	357,500
62000	CONTRACTUALS	61,425	0	2,040	0
65000	FIXED CHARGES	0	0	4,200	123,700
	<b>TOTAL</b>	<b>61,425</b>	<b>0</b>	<b>148,870</b>	<b>481,200</b>

**RESIDENTIAL STREET IMPROVEMENT**

<b>PUBLIC WORKS</b>		<b>ACCOUNTING UNIT</b>			
<b>RESIDENTIAL STREET IMPROVEMENT</b>		<b>05817002</b>			
<b>Account Code</b>	<b>LINE ITEM RESOURCES</b>	<b>ACTUAL FY 21-22</b>	<b>ACTUAL FY 22-23</b>	<b>ADOPTED FY 23-24</b>	<b>PROPOSED FY 24-25</b>
51701	Transport/Oversize Permits	19,101	13,925	10,000	13,000
53704	Trench Cut Fee/Arterial	149,950	114,707	100,000	64,000
53705	Trench Cut Fee	102,309	102,488	75,000	35,000
53706	Street Construction Fee	571,059	529,132	300,000	525,000
53730	HOST Fee	15,634	2,267	15,000	15,000
58000	Earning On Investments	37,477	57,714	0	0
	<b>SUBTOTAL REVENUES</b>	<b>895,530</b>	<b>820,234</b>	<b>500,000</b>	<b>652,000</b>
	<b>TOTAL</b>	<b>895,530</b>	<b>820,234</b>	<b>500,000</b>	<b>652,000</b>

**RESIDENTIAL STREET IMPROVEMENT**

<b>PUBLIC WORKS</b>		<b>ACCOUNTING UNIT</b>			
<b>RESIDENTIAL STREET IMPROVEMENT</b>		<b>05817660</b>			
<b>Account Code</b>	<b>LINE ITEM RESOURCES</b>	<b>ACTUAL FY 21-22</b>	<b>ACTUAL FY 22-23</b>	<b>ADOPTED FY 23-24</b>	<b>PROPOSED FY 24-25</b>
61000	Salaries Regular	0	0	103,900	289,640
61100	Retirement-Employer Normal Cost	0	0	13,040	19,900
61120	Medicare Insurance	0	0	1,510	4,180
61130	Health Insurance	0	0	24,180	41,040
61170	Retiree Health Benefits	0	0	0	2,740
	<b>SUBTOTAL SALARIES &amp; BENEFITS</b>	<b>0</b>	<b>0</b>	<b>142,630</b>	<b>357,500</b>
62300	Contract Services-Professional	61,425	0	2,040	0
	<b>SUBTOTAL CONTRACTUALS</b>	<b>61,425</b>	<b>0</b>	<b>2,040</b>	<b>0</b>
65040	IT Maintenance Charge	0	0	0	11,870
65055	Communications- Landlines	0	0	0	1,650
65240	Public Works Administrative Ch	0	0	4,200	0
65400	Indirect Costs	0	0	0	110,180
	<b>SUBTOTAL FIXED CHARGES</b>	<b>0</b>	<b>0</b>	<b>4,200</b>	<b>123,700</b>
	<b>TOTAL</b>	<b>61,425</b>	<b>0</b>	<b>148,870</b>	<b>481,200</b>

**SELECT STREET CONSTRUCTION  
DEPARTMENT RESOURCE SUMMARY**

**PUBLIC WORKS**

<b>ACTIVITIES</b>		<b>ACTUAL FY 21-22</b>	<b>ACTUAL FY 22-23</b>	<b>ADOPTED FY 23-24</b>	<b>PROPOSED FY 24-25</b>
<b>REVENUES</b>					
52001	Federal Grant-Indirect	3,430,320	118,771	0	0
57071	Sale of Land	292,155	1,172,278	0	0
57080	Developer Contributions In Lieu	18,573	0	0	0
57960	Rental Of Property	151,242	124,046	0	0
57961	Contra Rent Revenue GASB 87	(52,800)	0	0	0
57962	Lease Revenue	52,281	0	0	0
57990	Miscellaneous Income	(27,281)	0	0	0
58000	Earning On Investments	97,721	188,021	0	0
58002	Net Increase (Decrease) In Fai	(1,135,848)	(700,528)	0	0
58020	Interest Income- Leases	858	0	0	0
59000-029	Transfer From Fund 029-Gax Tax	4,848,715	5,453,414	7,673,410	7,944,120
59000-069	Transfer From Fund 069	0	2,266,666	2,406,070	2,521,080
	<b>TOTAL REVENUES</b>	<b>7,675,935</b>	<b>8,622,668</b>	<b>10,079,480</b>	<b>10,465,200</b>
<b>EXPENDITURES</b>					
05917660	SELECT STREET CONSTRUCTION	1,562,623	2,322,878	2,028,390	3,359,130
05917661	OCTA BRISTOL ST CORRIDOR IMPS	28,069	61,336	0	0
05917663	HUTA 2103 GAS TAX	2,115,871	3,357,218	0	0
05917664	Vehicle Impact Fee Program	0	2,983,908	2,407,200	2,521,080
05917665	HUTA GAS TAX - RMRA	2,732,843	2,096,197	7,631,610	7,944,120
05917668	WARNER AVE-TUSTIN CFD	668,326	1,566,889	0	0
	<b>TOTAL EXPENDITURES</b>	<b>7,107,734</b>	<b>12,388,426</b>	<b>12,067,200</b>	<b>13,824,330</b>
<b>OPERATING EXPENSES</b>		<b>ACTUAL FY 21-22</b>	<b>ACTUAL FY 22-23</b>	<b>ADOPTED FY 23-24</b>	<b>PROPOSED FY 24-25</b>
66000	CAPITAL	7,107,734	12,388,426	12,067,200	13,824,330
	<b>TOTAL</b>	<b>7,107,734</b>	<b>12,388,426</b>	<b>12,067,200</b>	<b>13,824,330</b>

**SELECT STREET CONSTRUCTION**

**PUBLIC WORKS**

**ACCOUNTING UNIT**

**WARNER AVE-TUSTIN CFD**

**05917668**

<b>Account Code</b>	<b>LINE ITEM RESOURCES</b>	<b>ACTUAL FY 21-22</b>	<b>ACTUAL FY 22-23</b>	<b>ADOPTED FY 23-24</b>	<b>PROPOSED FY 24-25</b>
66100	Land	545,809	1,486,047	0	0
66220	Improvements Other Than Building	122,517	80,843	0	0
	<b>SUBTOTAL CAPITAL</b>	<b>668,326</b>	<b>1,566,889</b>	<b>0</b>	<b>0</b>
	<b>TOTAL</b>	<b>668,326</b>	<b>1,566,889</b>	<b>0</b>	<b>0</b>

**SELECT STREET CONSTRUCTION**

PUBLIC WORKS		ACCOUNTING UNIT			
SELECT STREET CONSTRUCTION		05917002			
Account Code	LINE ITEM RESOURCES	ACTUAL FY 21-22	ACTUAL FY 22-23	ADOPTED FY 23-24	PROPOSED FY 24-25
52001	Federal Grant-Indirect	3,430,320	118,771	0	0
57071	Sale of Land	292,155	1,172,278	0	0
57080	Developer Contributions In Lieu	18,573	0	0	0
57960	Rental Of Property	151,242	124,046	0	0
57961	Contra Rent Revenue GASB 87	(52,800)	0	0	0
57962	Lease Revenue	52,281	0	0	0
57990	Miscellaneous Income	(27,281)	0	0	0
58000	Earning On Investments	97,721	188,021	0	0
58002	Net Increase (Decrease) In Fai	(1,135,848)	(700,528)	0	0
58020	Interest Income- Leases	858	0	0	0
59000	Transfer From Fund 029-Gax Tax	4,848,715	5,453,414	7,673,410	7,944,120
59000	Transfer From Fund 069	0	2,266,666	2,406,070	2,521,080
	<b>SUBTOTAL REVENUES</b>	<b>7,675,935</b>	<b>8,622,668</b>	<b>10,079,480</b>	<b>10,465,200</b>
	<b>TOTAL</b>	<b>7,675,935</b>	<b>8,622,668</b>	<b>10,079,480</b>	<b>10,465,200</b>

**SELECT STREET CONSTRUCTION**

<b>PUBLIC WORKS</b>		<b>ACCOUNTING UNIT</b>			
<b>SELECT STREET CONSTRUCTION</b>		<b>05917660</b>			
Account Code	LINE ITEM RESOURCES	ACTUAL FY 21-22	ACTUAL FY 22-23	ADOPTED FY 23-24	PROPOSED FY 24-25
66220	Improvements Other Than Building	1,562,623	2,322,878	2,028,390	3,359,130
	<b>SUBTOTAL CAPITAL</b>	<b>1,562,623</b>	<b>2,322,878</b>	<b>2,028,390</b>	<b>3,359,130</b>
	<b>TOTAL</b>	<b>1,562,623</b>	<b>2,322,878</b>	<b>2,028,390</b>	<b>3,359,130</b>



**SELECT STREET CONSTRUCTION**

<b>PUBLIC WORKS</b>		<b>ACCOUNTING UNIT</b>			
<b>OCTA BRISTOL ST CORRIDOR IMPS</b>		<b>05917661</b>			
<b>Account Code</b>	<b>LINE ITEM RESOURCES</b>	<b>ACTUAL FY 21-22</b>	<b>ACTUAL FY 22-23</b>	<b>ADOPTED FY 23-24</b>	<b>PROPOSED FY 24-25</b>
66100	Land	857	0	0	0
66220	Improvements Other Than Building	27,212	61,336	0	0
	<b>SUBTOTAL CAPITAL</b>	<b>28,069</b>	<b>61,336</b>	<b>0</b>	<b>0</b>
	<b>TOTAL</b>	<b>28,069</b>	<b>61,336</b>	<b>0</b>	<b>0</b>

**SELECT STREET CONSTRUCTION**

<b>PUBLIC WORKS</b>		<b>ACCOUNTING UNIT</b>			
<b>HUTA 2103 GAS TAX</b>		<b>05917663</b>			
Account Code	LINE ITEM RESOURCES	ACTUAL FY 21-22	ACTUAL FY 22-23	ADOPTED FY 23-24	PROPOSED FY 24-25
66100	Land	311,486	263,219	0	0
66220	Improvements Other Than Building	1,804,385	3,093,999	0	0
	<b>SUBTOTAL CAPITAL</b>	<b>2,115,871</b>	<b>3,357,218</b>	<b>0</b>	<b>0</b>
	<b>TOTAL</b>	<b>2,115,871</b>	<b>3,357,218</b>	<b>0</b>	<b>0</b>

**SELECT STREET CONSTRUCTION**

<b>PUBLIC WORKS</b>		<b>ACCOUNTING UNIT</b>			
Vehicle Impact Fee Program		05917664			
<b>Account Code</b>	<b>LINE ITEM RESOURCES</b>	<b>ACTUAL FY 21-22</b>	<b>ACTUAL FY 22-23</b>	<b>ADOPTED FY 23-24</b>	<b>PROPOSED FY 24-25</b>
66220	Improvements Other Than Building	0	2,983,908	2,407,200	2,521,080
	<b>SUBTOTAL CAPITAL</b>	<b>0</b>	<b>2,983,908</b>	<b>2,407,200</b>	<b>2,521,080</b>
	<b>TOTAL</b>	<b>0</b>	<b>2,983,908</b>	<b>2,407,200</b>	<b>2,521,080</b>

**SELECT STREET CONSTRUCTION**

<b>PUBLIC WORKS</b>		<b>ACCOUNTING UNIT</b>			
<b>HUTA GAS TAX - RMRA</b>		<b>05917665</b>			
Account Code	LINE ITEM RESOURCES	ACTUAL FY 21-22	ACTUAL FY 22-23	ADOPTED FY 23-24	PROPOSED FY 24-25
66220	Improvements Other Than Building	2,732,843	2,096,197	7,631,610	7,944,120
	<b>SUBTOTAL CAPITAL</b>	<b>2,732,843</b>	<b>2,096,197</b>	<b>7,631,610</b>	<b>7,944,120</b>
	<b>TOTAL</b>	<b>2,732,843</b>	<b>2,096,197</b>	<b>7,631,610</b>	<b>7,944,120</b>

**WATER REVENUE  
DEPARTMENT RESOURCE SUMMARY**

**PUBLIC WORKS**

ACTIVITIES	ACTUAL FY 21-22	ACTUAL FY 22-23	ADOPTED FY 23-24	PROPOSED FY 24-25
<b>REVENUES</b>				
52001 Federal Grant-Indirect	0	10,500	0	0
53709 Connection Charge	87,396	788,347	621,540	681,540
53712 Water Sales - Regular	39,781,857	37,304,793	42,414,570	42,204,050
53713 Fireline Service Charge	400,923	407,099	385,860	385,860
53714 Basic Service Charge	24,295,842	24,341,758	25,314,000	25,344,340
53715 Re-Connection Charge	12,232	14,821	44,400	99,400
53716 After Hours Service Charge	3,495	1,886	8,600	10,600
53717 Tag Fee	(12)	405	75,000	100,000
53720 Penalties & Service Charge	26	1,907,126	859,760	1,309,760
53722 NPDES Water	1,259,552	1,149,524	1,238,000	1,238,000
53725 Water Sales - Miscellaneous	781,332	71,762	173,120	173,120
53735 Water Sales-Recycled Water	0	0	377,400	377,400
53736 Basic Service Charge-Recycled Water	0	0	145,570	145,570
53902 Misc Service Charge	0	40,100	0	0
57000 Expense Reimbursement	0	21,500	0	0
57010 Miscellaneous Recoveries	112,236	1,105	0	50,000
57011 Miscellaneous Cost Refunds	(18,292)	69,062	0	0
57363 Cell Tower Lease Agreement	0	0	30,000	0
57960 Rental Of Property	287,462	237,826	200,000	250,000
57993 Write Off Collections	(348,462)	118,748	0	0
58000 Earning On Investments	394,829	324,614	150,000	0
58002 Net Increase (Decrease) In Fai	(3,306,398)	1,252,268	0	0
58005 Investment Income-Trustee	0	370	0	0
<b>TOTAL REVENUES</b>	<b>63,744,018</b>	<b>68,063,614</b>	<b>72,037,820</b>	<b>72,369,640</b>
<b>EXPENDITURES</b>				
06017019 WATER - INTERFUND TRANSFER	11,836,023	29,325,266	1,280,800	1,280,800
06017020 WATER DEBT SERVICE	521,257	1,348,842	1,323,240	1,363,900
06017640 WATER UTY WTR PROD & SUPPLY	32,789,601	35,461,832	40,327,370	39,148,220
06017641 WATER SYSTEM MAINT	6,121,002	6,079,239	7,707,570	7,677,140
06017642 WATER-MISC EXPENSES	4,560,657	4,568,234	4,500,000	4,537,900
06017644 WATER QUALITY	1,507,688	1,882,648	2,547,410	2,736,360
06017645 WATER ADMIN/ENGINEERING	9,024,826	9,951,790	9,719,120	10,447,580
06017646 WATER METER SERVICES	1,860,511	1,863,567	4,288,990	4,449,920
06017647 RECYCLED WATER	372,915	364,702	457,910	503,870
<b>TOTAL EXPENDITURES</b>	<b>68,594,481</b>	<b>90,846,119</b>	<b>72,152,410</b>	<b>72,145,690</b>
<b>OPERATING EXPENSES</b>				
61000 SALARIES & BENEFITS	8,575,276	8,869,034	10,857,990	12,331,530
62000 CONTRACTUALS	23,928,584	25,813,812	33,930,460	30,870,270
63000 COMMODITIES	11,810,485	12,750,475	12,966,200	12,902,010
65000 FIXED CHARGES	11,264,633	11,457,436	11,056,410	12,611,190
66000 CAPITAL	478,182	959,198	500,000	484,210
67000 DEBT SERVICE	680,571	1,650,171	1,560,550	1,665,680
68000 TRANSFERS	11,856,750	29,345,992	1,280,800	1,280,800
<b>TOTAL</b>	<b>68,594,481</b>	<b>90,846,119</b>	<b>72,152,410</b>	<b>72,145,690</b>

**WATER REVENUE**

<b>PUBLIC WORKS</b>		<b>ACCOUNTING UNIT</b>			
<b>PUB WKS WATER REVENUE</b>		<b>06017002</b>			
<b>Account Code</b>	<b>LINE ITEM RESOURCES</b>	<b>ACTUAL FY 21-22</b>	<b>ACTUAL FY 22-23</b>	<b>ADOPTED FY 23-24</b>	<b>PROPOSED FY 24-25</b>
52001	Federal Grant-Indirect	0	10,500	0	0
53709	Connection Charge	87,396	788,347	621,540	681,540
53712	Water Sales - Regular	39,781,857	37,304,793	42,414,570	42,204,050
53713	Fireline Service Charge	400,923	407,099	385,860	385,860
53714	Basic Service Charge	24,295,842	24,341,758	25,314,000	25,344,340
53715	Re-Connection Charge	12,232	14,821	44,400	99,400
53716	After Hours Service Charge	3,495	1,886	8,600	10,600
53717	Tag Fee	(12)	405	75,000	100,000
53720	Penalties & Service Charge	26	1,907,126	859,760	1,309,760
53722	NPDES Water	1,259,552	1,149,524	1,238,000	1,238,000
53725	Water Sales - Miscellaneous	781,332	71,762	173,120	173,120
53735	Water Sales-Recycled Water	0	0	377,400	377,400
53736	Basic Service Charge-Recycled Water	0	0	145,570	145,570
53902	Misc Service Charge	0	40,100	0	0
57000	Expense Reimbursement	0	21,500	0	0
57010	Miscellaneous Recoveries	112,236	1,105	0	50,000
57011	Miscellaneous Cost Refunds	(18,292)	69,062	0	0
57363	Cell Tower Lease Agreement	0	0	30,000	0
57960	Rental Of Property	287,462	237,826	200,000	250,000
57993	Write Off Collections	(348,462)	118,748	0	0
58000	Earning On Investments	394,829	324,614	150,000	0
58002	Net Increase (Decrease) In Fai	(3,306,398)	1,252,268	0	0
58005	Investment Income-Trustee	0	370	0	0
	<b>SUBTOTAL REVENUES</b>	<b>63,744,018</b>	<b>68,063,614</b>	<b>72,037,820</b>	<b>72,369,640</b>
	<b>TOTAL</b>	<b>63,744,018</b>	<b>68,063,614</b>	<b>72,037,820</b>	<b>72,369,640</b>

**WATER REVENUE**

<b>PUBLIC WORKS</b>		<b>ACCOUNTING UNIT</b>			
<b>WATER - INTERFUND TRANSFER</b>		<b>06017019</b>			
<b>Account Code</b>	<b>LINE ITEM RESOURCES</b>	<b>ACTUAL FY 21-22</b>	<b>ACTUAL FY 22-23</b>	<b>ADOPTED FY 23-24</b>	<b>PROPOSED FY 24-25</b>
68000	Transfer to Fund 057	1,259,552	1,149,524	1,280,800	1,280,800
68000	Transfer to Fund 066	10,576,471	28,175,741	0	0
	<b>SUBTOTAL TRANSFERS</b>	<b>11,836,023</b>	<b>29,325,266</b>	<b>1,280,800</b>	<b>1,280,800</b>
	<b>TOTAL</b>	<b>11,836,023</b>	<b>29,325,266</b>	<b>1,280,800</b>	<b>1,280,800</b>

**WATER REVENUE**

PUBLIC WORKS		ACCOUNTING UNIT			
WATER DEBT SERVICE		06017020			
Account Code	LINE ITEM RESOURCES	ACTUAL FY 21-22	ACTUAL FY 22-23	ADOPTED FY 23-24	PROPOSED FY 24-25
62300	Contract Services-Professional	4,599	10,059	10,000	10,000
62401	Trustee Fee	0	0	2,500	2,500
	<b>SUBTOTAL CONTRACTUALS</b>	<b>4,599</b>	<b>10,059</b>	<b>12,500</b>	<b>12,500</b>
67300	Bond Principal	0	865,000	905,000	940,000
67310	Bond Interest	516,658	473,783	405,740	411,400
	<b>SUBTOTAL DEBT SERVICE</b>	<b>516,658</b>	<b>1,338,783</b>	<b>1,310,740</b>	<b>1,351,400</b>
	<b>TOTAL</b>	<b>521,257</b>	<b>1,348,842</b>	<b>1,323,240</b>	<b>1,363,900</b>



**WATER REVENUE**

<b>PUBLIC WORKS</b>		<b>ACCOUNTING UNIT</b>			
<b>WATER UTILITY WTR PROD &amp; SUPPLY</b>		<b>06017640</b>			
<b>Account Code</b>	<b>LINE ITEM RESOURCES</b>	<b>ACTUAL FY 21-22</b>	<b>ACTUAL FY 22-23</b>	<b>ADOPTED FY 23-24</b>	<b>PROPOSED FY 24-25</b>
61000	Salaries Regular	1,088,640	1,324,076	1,606,080	2,012,780
61010	Salaries Cash Out/Separation	14,046	0	0	2,170
61020	Salaries Part-Time	101,784	109,915	126,760	125,570
61040	Salaries Overtime	361,659	435,708	370,000	385,000
61100	Retirement-Employer Normal Cost	65,840	74,768	146,480	192,080
61102	Retirement- Employer Unfunded- Miscellaneous	233,815	173,343	130,880	254,510
61110	Part-Time Retirement	2,846	2,900	4,750	4,710
61120	Medicare Insurance	21,534	25,667	25,080	30,930
61130	Health Insurance	199,126	239,926	355,140	465,130
61170	Retiree Health Benefits	929	1,136	1,420	19,610
61180	Worker Compensation Insurance	63,590	83,325	68,450	73,630
	<b>SUBTOTAL SALARIES &amp; BENEFITS</b>	<b>2,153,809</b>	<b>2,470,764</b>	<b>2,835,040</b>	<b>3,566,120</b>
62000	Utilities	2,857,459	3,002,952	3,240,000	3,240,000
62010	Communications	43,899	56,551	18,400	22,510
62120	Training, Transportation, Meetings	15,775	50,819	66,400	30,000
62140	Membership, Subscription & Dues	202,303	215,194	230,000	75,000
62300	Contract Services-Professional	16,366,918	17,617,001	22,206,400	20,332,000
62320	Maintenance & Repair Buildings	0	0	150,000	0
62321	Maintenance & Repair Improve	37,224	0	20,000	20,000
62322	Maintenance & Repair Machinery	4,400	8,405	5,000	5,000
62500	Rent Payments	0	0	464,800	0
	<b>SUBTOTAL CONTRACTUALS</b>	<b>19,527,976</b>	<b>20,950,922</b>	<b>26,401,000</b>	<b>23,724,510</b>
63001	Miscellaneous Operating Expenses	10,007,148	10,540,310	9,824,350	9,719,350
63300	Gas & Diesel	40,484	53,922	30,360	30,360
63302	Alternative Fuel-Propane	0	0	0	70,000
	<b>SUBTOTAL COMMODITIES</b>	<b>10,047,632</b>	<b>10,594,232</b>	<b>9,854,710</b>	<b>9,819,710</b>
65010	Rental City Equipment	113,300	135,451	133,590	150,290
65011	Equipment Replacement Charges	105,908	25,017	64,070	81,760
65012	Accident Repair & Replacement	4,775	5,493	540	1,180
65020	City Yard Rental	0	0	0	292,540
65040	IT Maintenance Charge	69,960	85,610	91,300	119,070
65055	Communications- Landlines	0	0	0	16,580
65100	Insurance Charges	168,150	249,975	197,100	237,550
65105	Benefits Overhead	3,780	15,276	12,340	15,050
65210	Delivery Charges	790	0	0	0
65240	Public Works Administrative Ch	0	0	0	19,670
65400	Indirect Costs	468,650	574,506	678,380	959,880
	<b>SUBTOTAL FIXED CHARGES</b>	<b>935,313</b>	<b>1,091,328</b>	<b>1,177,320</b>	<b>1,893,570</b>
66400	Machinery & Equipment	70,949	270,799	0	0
66511	Computer Software Subscriptions	0	0	0	39,000
	<b>SUBTOTAL CAPITAL</b>	<b>70,949</b>	<b>270,799</b>	<b>0</b>	<b>39,000</b>
67200	Principal-Leases	0	0	10,920	35,700
67301	POB Principal-Misc	0	22,326	7,660	16,270
67311	POB Interest - Misc	33,195	40,735	40,720	53,340
	<b>SUBTOTAL DEBT SERVICE</b>	<b>33,195</b>	<b>63,060</b>	<b>59,300</b>	<b>105,310</b>

68000	Transfer to Fund 051	20,726	20,726	0	0
	<b>SUBTOTAL TRANSFERS</b>	<b>20,726</b>	<b>20,726</b>	<b>0</b>	<b>0</b>
	<b>TOTAL</b>	<b>32,789,601</b>	<b>35,461,832</b>	<b>40,327,370</b>	<b>39,148,220</b>

**WATER REVENUE**

PUBLIC WORKS		ACCOUNTING UNIT			
WATER SYSTEM MAINT		06017641			
Account Code	LINE ITEM RESOURCES	ACTUAL FY 21-22	ACTUAL FY 22-23	ADOPTED FY 23-24	PROPOSED FY 24-25
61000	Salaries Regular	1,215,482	1,171,634	1,315,970	1,439,050
61020	Salaries Part-Time	17,544	26,610	38,920	20,430
61040	Salaries Overtime	374,121	358,000	387,000	387,000
61100	Retirement-Employer Normal Cost	65,599	57,939	106,000	117,210
61102	Retirement- Employer Unfunded- Miscellaneous	353,891	134,327	105,640	170,870
61110	Part-Time Retirement	658	912	2,300	770
61120	Medicare Insurance	20,375	19,549	19,910	21,120
61130	Health Insurance	266,104	247,369	389,550	368,070
61170	Retiree Health Benefits	40	165	440	13,800
61180	Worker Compensation Insurance	74,780	69,838	70,900	57,480
	<b>SUBTOTAL SALARIES &amp; BENEFITS</b>	<b>2,388,594</b>	<b>2,086,343</b>	<b>2,436,630</b>	<b>2,595,800</b>
62010	Communications	12,571	20,055	19,210	19,210
62120	Training, Transportation, Meetings	22,710	36,482	20,000	20,000
62140	Membership, Subscription & Dues	34,357	34,648	46,000	46,000
62300	Contract Services-Professional	932,459	1,224,670	1,480,500	1,480,500
62320	Maintenance & Repair Buildings	0	0	25,000	25,000
62322	Maintenance & Repair Machinery	4,400	0	33,000	33,000
	<b>SUBTOTAL CONTRACTUALS</b>	<b>1,006,496</b>	<b>1,315,855</b>	<b>1,623,710</b>	<b>1,623,710</b>
63001	Miscellaneous Operating Expenses	760,360	805,975	1,313,400	1,313,400
63300	Gas & Diesel	54,111	75,886	101,360	101,360
	<b>SUBTOTAL COMMODITIES</b>	<b>814,471</b>	<b>881,861</b>	<b>1,414,760</b>	<b>1,414,760</b>
65010	Rental City Equipment	299,922	343,478	347,350	374,810
65011	Equipment Replacement Charges	322,380	94,891	152,940	249,520
65012	Accident Repair & Replacement	5,750	7,151	5,930	13,000
65020	City Yard Rental	228,770	228,770	275,800	302,720
65040	IT Maintenance Charge	87,800	85,060	95,280	102,410
65055	Communications- Landlines	0	0	0	14,260
65100	Insurance Charges	197,750	209,515	204,150	188,150
65105	Benefits Overhead	5,460	12,804	12,790	11,910
65210	Delivery Charges	1,270	0	0	0
65400	Indirect Costs	485,341	479,578	561,930	702,400
	<b>SUBTOTAL FIXED CHARGES</b>	<b>1,634,443</b>	<b>1,461,247</b>	<b>1,656,170</b>	<b>1,959,180</b>
66400	Machinery & Equipment	224,638	234,465	500,000	0
	<b>SUBTOTAL CAPITAL</b>	<b>224,638</b>	<b>234,465</b>	<b>500,000</b>	<b>0</b>
67301	POB Principal-Misc	0	35,216	12,070	19,550
67311	POB Interest - Misc	52,360	64,253	64,230	64,140
	<b>SUBTOTAL DEBT SERVICE</b>	<b>52,360</b>	<b>99,469</b>	<b>76,300</b>	<b>83,690</b>
	<b>TOTAL</b>	<b>6,121,002</b>	<b>6,079,239</b>	<b>7,707,570</b>	<b>7,677,140</b>

**WATER REVENUE**

PUBLIC WORKS		ACCOUNTING UNIT			
WATER-MISC EXPENSES		06017642			
Account Code	LINE ITEM RESOURCES	ACTUAL FY 21-22	ACTUAL FY 22-23	ADOPTED FY 23-24	PROPOSED FY 24-25
62000	Utilities	1,963	1,890	0	0
62251	Other Agency Services	20,794	28,444	0	0
	<b>SUBTOTAL CONTRACTUALS</b>	<b>22,757</b>	<b>30,334</b>	<b>0</b>	<b>0</b>
65500	General Fund Overhead	4,537,900	4,537,900	4,500,000	4,537,900
	<b>SUBTOTAL FIXED CHARGES</b>	<b>4,537,900</b>	<b>4,537,900</b>	<b>4,500,000</b>	<b>4,537,900</b>
	<b>TOTAL</b>	<b>4,560,657</b>	<b>4,568,234</b>	<b>4,500,000</b>	<b>4,537,900</b>

**WATER REVENUE**

PUBLIC WORKS		ACCOUNTING UNIT			
WATER QUALITY		06017644			
Account Code	LINE ITEM RESOURCES	ACTUAL FY 21-22	ACTUAL FY 22-23	ADOPTED FY 23-24	PROPOSED FY 24-25
61000	Salaries Regular	258,661	310,695	438,840	524,440
61010	Salaries Cash Out/Separation	0	2,229	0	6,400
61020	Salaries Part-Time	37,152	40,159	80,350	77,170
61040	Salaries Overtime	66,894	92,835	120,000	120,000
61100	Retirement-Employer Normal Cost	14,374	15,575	41,550	39,460
61102	Retirement- Employer Unfunded- Miscellaneous	83,166	36,108	26,650	32,030
61110	Part-Time Retirement	921	986	2,530	2,890
61120	Medicare Insurance	4,401	5,255	7,320	8,700
61130	Health Insurance	41,790	50,153	102,330	101,790
61170	Retiree Health Benefits	40	165	440	5,010
61180	Worker Compensation Insurance	25,780	20,321	17,010	16,830
	<b>SUBTOTAL SALARIES &amp; BENEFITS</b>	<b>533,179</b>	<b>574,481</b>	<b>837,020</b>	<b>934,720</b>
62010	Communications	12,686	9,608	5,450	5,450
62120	Training, Transportation, Meetings	10,443	9,146	9,700	9,700
62140	Membership, Subscription & Dues	3,648	13,762	18,900	18,900
62300	Contract Services-Professional	229,989	325,728	690,500	690,500
62322	Maintenance & Repair Machinery	0	0	3,000	3,000
	<b>SUBTOTAL CONTRACTUALS</b>	<b>256,766</b>	<b>358,245</b>	<b>727,550</b>	<b>727,550</b>
63001	Miscellaneous Operating Expenses	384,471	619,362	609,300	609,300
63300	Gas & Diesel	17,440	18,071	5,100	5,100
	<b>SUBTOTAL COMMODITIES</b>	<b>401,911</b>	<b>637,433</b>	<b>614,400</b>	<b>614,400</b>
65010	Rental City Equipment	48,166	51,828	43,010	46,410
65011	Equipment Replacement Charges	52,478	12,768	28,100	27,850
65012	Accident Repair & Replacement	1,872	1,788	0	0
65040	IT Maintenance Charge	21,590	20,920	27,020	28,200
65055	Communications- Landlines	0	0	0	3,930
65100	Insurance Charges	68,170	60,962	48,980	55,090
65105	Benefits Overhead	1,170	3,725	3,070	3,490
65210	Delivery Charges	390	0	0	0
65400	Indirect Costs	109,538	137,111	200,560	274,500
	<b>SUBTOTAL FIXED CHARGES</b>	<b>303,374</b>	<b>289,102</b>	<b>350,740</b>	<b>439,470</b>
66400	Machinery & Equipment	314	0	0	0
66511	Computer Software Subscriptions	0	314	0	800
	<b>SUBTOTAL CAPITAL</b>	<b>314</b>	<b>314</b>	<b>0</b>	<b>800</b>
67301	POB Principal-Misc	0	8,169	2,800	4,540
67311	POB Interest - Misc	12,146	14,904	14,900	14,880
	<b>SUBTOTAL DEBT SERVICE</b>	<b>12,146</b>	<b>23,073</b>	<b>17,700</b>	<b>19,420</b>
	<b>TOTAL</b>	<b>1,507,688</b>	<b>1,882,648</b>	<b>2,547,410</b>	<b>2,736,360</b>

**WATER REVENUE**

PUBLIC WORKS		ACCOUNTING UNIT			
WATER ADMIN/ENGINEERING		06017645			
Account Code	LINE ITEM RESOURCES	ACTUAL FY 21-22	ACTUAL FY 22-23	ADOPTED FY 23-24	PROPOSED FY 24-25
61000	Salaries Regular	1,721,772	1,716,533	2,278,560	2,606,730
61010	Salaries Cash Out/Separation	0	41,912	0	2,170
61020	Salaries Part-Time	180,346	133,190	146,570	146,300
61040	Salaries Overtime	90,428	117,244	70,000	70,000
61100	Retirement-Employer Normal Cost	118,458	123,460	252,110	281,390
61102	Retirement- Employer Unfunded- Miscellaneous	358,414	286,229	246,410	232,560
61110	Part-Time Retirement	6,307	4,868	7,100	5,490
61120	Medicare Insurance	29,271	27,893	35,770	39,860
61130	Health Insurance	189,119	191,883	426,540	500,520
61170	Retiree Health Benefits	2,340	1,680	2,040	25,740
61180	Worker Compensation Insurance	104,030	108,675	109,370	88,730
	<b>SUBTOTAL SALARIES &amp; BENEFITS</b>	<b>2,800,484</b>	<b>2,753,566</b>	<b>3,574,470</b>	<b>3,999,490</b>
62010	Communications	24,185	22,790	27,230	27,230
62120	Training, Transportation, Meetings	43,416	22,468	30,000	30,000
62131	SAMA Wellness and Fitness Program Reimbursements	300	300	0	0
62140	Membership, Subscription & Dues	22,037	18,857	25,000	25,000
62300	Contract Services-Professional	2,413,760	3,013,064	2,736,000	2,352,300
62302	Contracted Vendor Personnel Services	0	30,825	100,000	100,000
62322	Maintenance & Repair Machinery	3,450	0	5,000	5,000
	<b>SUBTOTAL CONTRACTUALS</b>	<b>2,507,148</b>	<b>3,108,304</b>	<b>2,923,230</b>	<b>2,539,530</b>
63001	Miscellaneous Operating Expenses	120,993	135,966	222,500	193,310
63300	Gas & Diesel	7,703	12,949	5,700	5,700
	<b>SUBTOTAL COMMODITIES</b>	<b>128,696</b>	<b>148,915</b>	<b>228,200</b>	<b>199,010</b>
65010	Rental City Equipment	33,276	63,114	38,570	41,620
65011	Equipment Replacement Charges	22,490	10,078	12,610	22,720
65012	Accident Repair & Replacement	1,092	2,053	0	0
65040	IT Maintenance Charge	96,440	121,310	135,100	145,460
65050	IT Department Specific	159,920	159,920	159,920	164,720
65055	Communications- Landlines	0	0	0	20,250
65100	Insurance Charges	275,100	325,957	314,930	290,440
65105	Benefits Overhead	5,660	19,924	19,720	18,390
65210	Delivery Charges	750	0	0	0
65240	Public Works Administrative Ch	2,340,400	2,340,400	1,435,810	1,435,810
65400	Indirect Costs	601,216	611,321	800,550	1,073,880
	<b>SUBTOTAL FIXED CHARGES</b>	<b>3,536,344</b>	<b>3,654,077</b>	<b>2,917,210</b>	<b>3,213,290</b>
66400	Machinery & Equipment	0	187,790	0	0
66511	Computer Software Subscriptions	0	59	0	412,890
	<b>SUBTOTAL CAPITAL</b>	<b>0</b>	<b>187,849</b>	<b>0</b>	<b>412,890</b>
67301	POB Principal-Misc	0	35,078	12,030	19,480
67311	POB Interest - Misc	52,155	64,001	63,980	63,890
	<b>SUBTOTAL DEBT SERVICE</b>	<b>52,155</b>	<b>99,079</b>	<b>76,010</b>	<b>83,370</b>
	<b>TOTAL</b>	<b>9,024,826</b>	<b>9,951,790</b>	<b>9,719,120</b>	<b>10,447,580</b>

**WATER REVENUE**

PUBLIC WORKS		ACCOUNTING UNIT			
WATER METER SERVICES		06017646			
Account Code	LINE ITEM RESOURCES	ACTUAL FY 21-22	ACTUAL FY 22-23	ADOPTED FY 23-24	PROPOSED FY 24-25
61000	Salaries Regular	382,889	541,806	645,520	678,230
61010	Salaries Cash Out/Separation	0	23,163	0	4,090
61020	Salaries Part-Time	11,122	24,644	57,480	39,070
61040	Salaries Overtime	32,938	79,919	100,000	100,000
61100	Retirement-Employer Normal Cost	11,337	22,707	44,360	49,330
61102	Retirement- Employer Unfunded- Miscellaneous	75,627	52,644	44,170	41,380
61110	Part-Time Retirement	417	902	2,160	1,470
61120	Medicare Insurance	6,099	9,028	10,140	10,350
61130	Health Insurance	72,926	124,784	175,800	195,960
61170	Retiree Health Benefits	0	0	0	6,470
61180	Worker Compensation Insurance	27,560	32,991	22,660	27,170
	<b>SUBTOTAL SALARIES &amp; BENEFITS</b>	<b>620,915</b>	<b>912,588</b>	<b>1,102,290</b>	<b>1,153,520</b>
62010	Communications	16,912	8,902	9,170	9,170
62120	Training, Transportation, Meetings	3,784	3,146	7,000	7,000
62140	Membership, Subscription & Dues	150	2,386	3,300	3,300
62300	Contract Services-Professional	581,996	25,658	2,220,000	2,220,000
62322	Maintenance & Repair Machinery	0	0	3,000	3,000
	<b>SUBTOTAL CONTRACTUALS</b>	<b>602,842</b>	<b>40,093</b>	<b>2,242,470</b>	<b>2,242,470</b>
63001	Miscellaneous Operating Expenses	145,047	209,563	479,100	479,100
63300	Gas & Diesel	1,997	14,264	17,530	17,530
	<b>SUBTOTAL COMMODITIES</b>	<b>147,044</b>	<b>223,827</b>	<b>496,630</b>	<b>496,630</b>
65010	Rental City Equipment	40,262	56,157	44,700	48,230
65011	Equipment Replacement Charges	22,270	10,643	12,810	30,920
65012	Accident Repair & Replacement	1,428	1,839	0	0
65040	IT Maintenance Charge	28,790	27,890	45,510	47,500
65055	Communications- Landlines	0	0	0	6,610
65100	Insurance Charges	72,870	98,972	65,240	88,940
65105	Benefits Overhead	1,570	6,048	4,090	5,630
65210	Delivery Charges	190	0	0	0
65400	Indirect Costs	128,938	198,628	259,050	310,900
	<b>SUBTOTAL FIXED CHARGES</b>	<b>296,318</b>	<b>400,177</b>	<b>431,400</b>	<b>538,730</b>
66400	Machinery & Equipment	182,280	265,771	0	0
66511	Computer Software Subscriptions	0	0	0	800
	<b>SUBTOTAL CAPITAL</b>	<b>182,280</b>	<b>265,771</b>	<b>0</b>	<b>800</b>
67301	POB Principal-Misc	0	7,474	2,570	4,150
67311	POB Interest - Misc	11,112	13,636	13,630	13,620
	<b>SUBTOTAL DEBT SERVICE</b>	<b>11,112</b>	<b>21,110</b>	<b>16,200</b>	<b>17,770</b>
	<b>TOTAL</b>	<b>1,860,511</b>	<b>1,863,567</b>	<b>4,288,990</b>	<b>4,449,920</b>

**WATER REVENUE**

<b>PUBLIC WORKS</b>		<b>ACCOUNTING UNIT</b>			
<b>RECYCLED WATER</b>		<b>06017647</b>			
<b>Account Code</b>	<b>LINE ITEM RESOURCES</b>	<b>ACTUAL FY 21-22</b>	<b>ACTUAL FY 22-23</b>	<b>ADOPTED FY 23-24</b>	<b>PROPOSED FY 24-25</b>
61000	Salaries Regular	38,859	41,098	43,100	49,450
61040	Salaries Overtime	156	0	0	0
61100	Retirement-Employer Normal Cost	4,624	4,637	5,410	6,050
61102	Retirement- Employer Unfunded- Miscellaneous	20,625	10,750	9,110	9,880
61120	Medicare Insurance	569	582	630	710
61130	Health Insurance	11,162	11,761	12,060	13,320
61170	Retiree Health Benefits	0	0	0	500
61180	Worker Compensation Insurance	2,300	2,466	2,230	1,970
	<b>SUBTOTAL SALARIES &amp; BENEFITS</b>	<b>78,295</b>	<b>71,292</b>	<b>72,540</b>	<b>81,880</b>
63001	Miscellaneous Operating Expenses	270,731	264,207	357,500	357,500
	<b>SUBTOTAL COMMODITIES</b>	<b>270,731</b>	<b>264,207</b>	<b>357,500</b>	<b>357,500</b>
65040	IT Maintenance Charge	2,880	2,790	2,840	2,970
65055	Communications- Landlines	0	0	0	410
65100	Insurance Charges	6,080	7,398	6,430	6,450
65105	Benefits Overhead	200	452	400	410
65400	Indirect Costs	11,782	12,966	13,900	18,810
	<b>SUBTOTAL FIXED CHARGES</b>	<b>20,942</b>	<b>23,606</b>	<b>23,570</b>	<b>29,050</b>
66511	Computer Software Subscriptions	0	0	0	30,720
	<b>SUBTOTAL CAPITAL</b>	<b>0</b>	<b>0</b>	<b>0</b>	<b>30,720</b>
67301	POB Principal-Misc	0	1,982	680	1,110
67311	POB Interest - Misc	2,946	3,616	3,620	3,610
	<b>SUBTOTAL DEBT SERVICE</b>	<b>2,946</b>	<b>5,597</b>	<b>4,300</b>	<b>4,720</b>
	<b>TOTAL</b>	<b>372,915</b>	<b>364,702</b>	<b>457,910</b>	<b>503,870</b>



**ACQUISITION & CONSTRUCTION  
DEPARTMENT RESOURCE SUMMARY**

**PUBLIC WORKS**

<b>ACTIVITIES</b>		<b>ACTUAL FY 21-22</b>	<b>ACTUAL FY 22-23</b>	<b>ADOPTED FY 23-24</b>	<b>PROPOSED FY 24-25</b>
<b>REVENUES</b>					
57004	Expense Reimbursement-OCTA	0	1,961,263	0	0
57011	Miscellaneous Cost Refunds	5,643	2,648	0	0
58005	Investment Income-Trustee	119	3,688	0	0
59000-060	Transfer From Fund 060	10,576,471	28,175,741	0	0
	<b>TOTAL REVENUES</b>	<b>10,582,233</b>	<b>30,143,340</b>	<b>0</b>	<b>0</b>
<b>EXPENDITURES</b>					
06617620	WATER BOND CAPITAL PROJECTS	0	112,649	0	0
06617647	WTR UTY CAPITAL PROJECTS	11,125,992	28,821,567	0	0
	<b>TOTAL EXPENDITURES</b>	<b>11,125,992</b>	<b>28,934,216</b>	<b>0</b>	<b>0</b>
<b>OPERATING EXPENSES</b>		<b>ACTUAL FY 21-22</b>	<b>ACTUAL FY 22-23</b>	<b>ADOPTED FY 23-24</b>	<b>PROPOSED FY 24-25</b>
66000	CAPITAL	11,125,992	28,934,216	0	0
	<b>TOTAL</b>	<b>11,125,992</b>	<b>28,934,216</b>	<b>0</b>	<b>0</b>

**ACQUISITION & CONSTRUCTION**

PUBLIC WORKS		ACCOUNTING UNIT			
WTR UTY WTR DIV CAPTL EXPENSE		06617002			
Account Code	LINE ITEM RESOURCES	ACTUAL FY 21-22	ACTUAL FY 22-23	ADOPTED FY 23-24	PROPOSED FY 24-25
57004	Expense Reimbursement-OCTA	0	1,961,263	0	0
57011	Miscellaneous Cost Refunds	5,643	2,648	0	0
58005	Investment Income-Trustee	119	3,688	0	0
59000	Transfer From Fund 060	10,576,471	28,175,741	0	0
	<b>SUBTOTAL REVENUES</b>	<b>10,582,233</b>	<b>30,143,340</b>	<b>0</b>	<b>0</b>
	<b>TOTAL</b>	<b>10,582,233</b>	<b>30,143,340</b>	<b>0</b>	<b>0</b>

**ACQUISITION & CONSTRUCTION**

<b>PUBLIC WORKS</b>		<b>ACCOUNTING UNIT</b>			
<b>WATER BOND CAPITAL PROJECTS</b>		<b>06617620</b>			
<b>Account Code</b>	<b>LINE ITEM RESOURCES</b>	<b>ACTUAL FY 21-22</b>	<b>ACTUAL FY 22-23</b>	<b>ADOPTED FY 23-24</b>	<b>PROPOSED FY 24-25</b>
66301	Water Capital Project	0	112,649	0	0
	<b>SUBTOTAL CAPITAL</b>	<b>0</b>	<b>112,649</b>	<b>0</b>	<b>0</b>
	<b>TOTAL</b>	<b>0</b>	<b>112,649</b>	<b>0</b>	<b>0</b>

**ACQUISITION & CONSTRUCTION**

PUBLIC WORKS		ACCOUNTING UNIT			
WTR UTY CAPITAL PROJECTS		06617647			
Account Code	LINE ITEM RESOURCES	ACTUAL FY 21-22	ACTUAL FY 22-23	ADOPTED FY 23-24	PROPOSED FY 24-25
66100	Land	554,094	8,862,832	0	0
66220	Improvements Other Than Building	5,739	0	0	0
66301	Water Capital Project	10,566,159	19,958,735	0	0
	<b>SUBTOTAL CAPITAL</b>	<b>11,125,992</b>	<b>28,821,567</b>	<b>0</b>	<b>0</b>
	<b>TOTAL</b>	<b>11,125,992</b>	<b>28,821,567</b>	<b>0</b>	<b>0</b>

**REGIONAL TRANSP CENTER  
DEPARTMENT RESOURCE SUMMARY**

**PUBLIC WORKS**

<b>ACTIVITIES</b>		<b>ACTUAL FY 21-22</b>	<b>ACTUAL FY 22-23</b>	<b>ADOPTED FY 23-24</b>	<b>PROPOSED FY 24-25</b>
<b>REVENUES</b>					
53808	Rental-Amtrak	35,192	37,573	40,000	34,850
53810	Rental-Greyhound	100,284	93,108	66,000	55,760
53818	Concession-Vending Machines	975	750	900	900
53819	OCTA Rental	0	0	2,500	0
53823	Rental-Walsh Construction	100,065	132,876	132,880	163,200
53824	Rental-PGH	78,648	98,520	98,520	98,520
53826	Rental-Aldridge Group	111,966	113,971	130,000	137,020
53827	Rental-State (Umberg)	83,200	76,800	76,800	76,800
53829	Rental-Pacific Coast Shuttles	0	0	0	66,600
53832	Rental-RailWorks	24,670	43,560	0	53,840
57960	Rental Of Property	0	0	64,000	0
57961	Contra Rent Revenue GASB 87	(233,195)	0	0	0
57962	Lease Revenue	251,293	0	0	0
57990	Miscellaneous Income	2,699	0	3,000	0
58000	Earning On Investments	2,445	5,789	0	0
58020	Interest Income- Leases	1,272	0	0	0
59000-011	Transfer From Fund 011	2,981,870	1,081,870	1,081,870	1,081,870
	<b>TOTAL REVENUES</b>	<b>3,541,383</b>	<b>1,684,816</b>	<b>1,696,470</b>	<b>1,769,360</b>
<b>EXPENDITURES</b>					
06717650	PWA - SARTC OPERATIONS	1,395,266	1,620,355	1,790,130	1,811,610
	<b>TOTAL EXPENDITURES</b>	<b>1,395,266</b>	<b>1,620,355</b>	<b>1,790,130</b>	<b>1,811,610</b>
<b>OPERATING EXPENSES</b>		<b>ACTUAL FY 21-22</b>	<b>ACTUAL FY 22-23</b>	<b>ADOPTED FY 23-24</b>	<b>PROPOSED FY 24-25</b>
61000	SALARIES & BENEFITS	133,429	108,263	141,090	156,690
62000	CONTRACTUALS	1,054,134	1,253,345	1,362,840	1,433,850
63000	COMMODITIES	26,376	62,220	89,000	10,000
65000	FIXED CHARGES	131,695	172,356	180,960	201,820
66000	CAPITAL	27,825	0	0	0
67000	DEBT SERVICE	21,807	24,171	16,240	9,250
	<b>TOTAL</b>	<b>1,395,266</b>	<b>1,620,355</b>	<b>1,790,130</b>	<b>1,811,610</b>

**REGIONAL TRANSP CENTER**

<b>PUBLIC WORKS</b>		<b>ACCOUNTING UNIT</b>			
<b>PWA - SARTC OPERATIONS</b>		<b>06717002</b>			
<b>Account Code</b>	<b>LINE ITEM RESOURCES</b>	<b>ACTUAL FY 21-22</b>	<b>ACTUAL FY 22-23</b>	<b>ADOPTED FY 23-24</b>	<b>PROPOSED FY 24-25</b>
53808	Rental-Amtrak	35,192	37,573	40,000	34,850
53810	Rental-Greyhound	100,284	93,108	66,000	55,760
53818	Concession-Vending Machines	975	750	900	900
53819	OCTA Rental	0	0	2,500	0
53823	Rental-Walsh Construction	100,065	132,876	132,880	163,200
53824	Rental-PGH	78,648	98,520	98,520	98,520
53826	Rental-Aldridge Group	111,966	113,971	130,000	137,020
53827	Rental-State (Umberg)	83,200	76,800	76,800	76,800
53829	Rental-Pacific Coast Shuttles	0	0	0	66,600
53832	Rental-RailWorks	24,670	43,560	0	53,840
57960	Rental Of Property	0	0	64,000	0
57961	Contra Rent Revenue GASB 87	(233,195)	0	0	0
57962	Lease Revenue	251,293	0	0	0
57990	Miscellaneous Income	2,699	0	3,000	0
58000	Earning On Investments	2,445	5,789	0	0
58020	Interest Income- Leases	1,272	0	0	0
59000	Transfer From Fund 011	2,981,870	1,081,870	1,081,870	1,081,870
	<b>SUBTOTAL REVENUES</b>	<b>3,541,383</b>	<b>1,684,816</b>	<b>1,696,470</b>	<b>1,769,360</b>
	<b>TOTAL</b>	<b>3,541,383</b>	<b>1,684,816</b>	<b>1,696,470</b>	<b>1,769,360</b>

**REGIONAL TRANSP CENTER**

<b>PUBLIC WORKS</b>		<b>ACCOUNTING UNIT</b>			
<b>PWA - SARTC OPERATIONS</b>		<b>06717650</b>			
<b>Account Code</b>	<b>LINE ITEM RESOURCES</b>	<b>ACTUAL FY 21-22</b>	<b>ACTUAL FY 22-23</b>	<b>ADOPTED FY 23-24</b>	<b>PROPOSED FY 24-25</b>
61000	Salaries Regular	77,913	74,844	70,990	77,580
61010	Salaries Cash Out/Separation	895	0	0	0
61020	Salaries Part-Time	9,391	1,472	41,810	47,210
61040	Salaries Overtime	8,110	7,539	0	1,280
61100	Retirement-Employer Normal Cost	2,877	2,318	3,200	3,260
61102	Retirement- Employer Unfunded- Miscellaneous	17,835	5,375	4,530	5,810
61110	Part-Time Retirement	352	55	1,570	1,770
61120	Medicare Insurance	1,294	1,024	1,630	1,800
61130	Health Insurance	9,915	11,237	12,320	13,610
61170	Retiree Health Benefits	26	19	20	710
61180	Worker Compensation Insurance	4,820	4,379	5,020	3,660
	<b>SUBTOTAL SALARIES &amp; BENEFITS</b>	<b>133,429</b>	<b>108,263</b>	<b>141,090</b>	<b>156,690</b>
62000	Utilities	210,675	210,635	248,000	225,000
62010	Communications	6,071	5,573	590	0
62120	Training, Transportation, Meetings	0	128	500	500
62300	Contract Services-Professional	444,405	651,917	550,000	671,550
62310	Janitorial & Housekeeping	179,034	190,917	200,000	256,800
62320	Maintenance & Repair Buildings	213,950	158,973	257,500	255,000
62322	Maintenance & Repair Machinery	0	35,203	106,250	25,000
	<b>SUBTOTAL CONTRACTUALS</b>	<b>1,054,134</b>	<b>1,253,345</b>	<b>1,362,840</b>	<b>1,433,850</b>
63001	Miscellaneous Operating Expenses	26,376	62,220	89,000	10,000
	<b>SUBTOTAL COMMODITIES</b>	<b>26,376</b>	<b>62,220</b>	<b>89,000</b>	<b>10,000</b>
65000	Building Rental	75,100	91,340	91,340	102,710
65010	Rental City Equipment	1,221	0	0	0
65012	Accident Repair & Replacement	44	0	0	0
65040	IT Maintenance Charge	3,450	2,900	2,900	3,030
65055	Communications- Landlines	0	0	0	420
65100	Insurance Charges	12,730	13,137	14,460	11,980
65105	Benefits Overhead	250	803	910	760
65240	Public Works Administrative Ch	38,900	38,900	34,960	34,960
65400	Indirect Costs	0	25,277	36,390	47,960
	<b>SUBTOTAL FIXED CHARGES</b>	<b>131,695</b>	<b>172,356</b>	<b>180,960</b>	<b>201,820</b>
66200	Buildings & Building Improvements	27,825	0	0	0
	<b>SUBTOTAL CAPITAL</b>	<b>27,825</b>	<b>0</b>	<b>0</b>	<b>0</b>
67003	Loan Payment-OBF	19,179	19,179	12,400	5,040
67301	POB Principal-Misc	0	1,767	610	990
67311	POB Interest - Misc	2,627	3,224	3,230	3,220
	<b>SUBTOTAL DEBT SERVICE</b>	<b>21,807</b>	<b>24,171</b>	<b>16,240</b>	<b>9,250</b>
	<b>TOTAL</b>	<b>1,395,266</b>	<b>1,620,355</b>	<b>1,790,130</b>	<b>1,811,610</b>

**SANITATION FUND  
DEPARTMENT RESOURCE SUMMARY**

**PUBLIC WORKS**

ACTIVITIES	ACTUAL FY 21-22	ACTUAL FY 22-23	ADOPTED FY 23-24	PROPOSED FY 24-25
<b>REVENUES</b>				
53702 Graffiti Restitution-Courts	601	2,416	10,000	3,000
53710 Abatement Control Charge	480	0	40,000	40,000
53719 Sanitation Charge	5,824,840	6,012,980	6,280,900	6,060,000
53720 Penalties & Service Charge	0	168,603	30,000	100,000
57000 Expense Reimbursement	0	0	3,000	3,000
57010 Miscellaneous Recoveries	2,013	13,178	3,000	15,000
57993 Write Off Collections	(26,614)	0	0	0
58000 Earning On Investments	57,412	57,467	11,000	35,000
59000-057 Transfer From Fund 057	200,000	200,000	200,000	200,000
<b>TOTAL REVENUES</b>	<b>6,058,732</b>	<b>6,454,644</b>	<b>6,577,900</b>	<b>6,456,000</b>
<b>EXPENDITURES</b>				
06817640 PUB WKS-ENVIRONMENT/SANITATION	3,607,889	2,821,903	2,346,030	2,633,680
06817641 PUB WKS-ROADWAY CLEANING	3,398,523	4,467,687	5,225,600	6,026,250
<b>TOTAL EXPENDITURES</b>	<b>7,006,411</b>	<b>7,289,590</b>	<b>7,571,630</b>	<b>8,659,930</b>
OPERATING EXPENSES	ACTUAL FY 21-22	ACTUAL FY 22-23	ADOPTED FY 23-24	PROPOSED FY 24-25
61000 SALARIES & BENEFITS	2,052,480	2,526,968	3,241,000	3,634,880
62000 CONTRACTUALS	1,277,587	1,457,429	1,970,560	2,197,960
63000 COMMODITIES	236,574	293,366	446,950	450,950
65000 FIXED CHARGES	1,491,274	1,631,168	1,826,620	2,279,080
66000 CAPITAL	1,889,343	1,271,833	3,900	4,030
67000 DEBT SERVICE	55,210	104,883	82,600	93,030
68000 TRANSFERS	3,943	3,943	0	0
<b>TOTAL</b>	<b>7,006,411</b>	<b>7,289,590</b>	<b>7,571,630</b>	<b>8,659,930</b>



**SANITATION FUND**

<b>PUBLIC WORKS</b>		<b>ACCOUNTING UNIT</b>			
<b>PUB WKS-ENVIRONMENT/SANITATION</b>		<b>06817002</b>			
<b>Account Code</b>	<b>LINE ITEM RESOURCES</b>	<b>ACTUAL FY 21-22</b>	<b>ACTUAL FY 22-23</b>	<b>ADOPTED FY 23-24</b>	<b>PROPOSED FY 24-25</b>
53702	Graffiti Restitution-Courts	601	2,416	10,000	3,000
53710	Abatement Control Charge	480	0	40,000	40,000
53719	Sanitation Charge	5,824,840	6,012,980	6,280,900	6,060,000
53720	Penalties & Service Charge	0	168,603	30,000	100,000
57000	Expense Reimbursement	0	0	3,000	3,000
57010	Miscellaneous Recoveries	2,013	13,178	3,000	15,000
57993	Write Off Collections	(26,614)	0	0	0
58000	Earning On Investments	57,412	57,467	11,000	35,000
59000	Transfer From Fund 057	200,000	200,000	200,000	200,000
	<b>SUBTOTAL REVENUES</b>	<b>6,058,732</b>	<b>6,454,644</b>	<b>6,577,900</b>	<b>6,456,000</b>
	<b>TOTAL</b>	<b>6,058,732</b>	<b>6,454,644</b>	<b>6,577,900</b>	<b>6,456,000</b>

**SANITATION FUND**

PUBLIC WORKS		ACCOUNTING UNIT			
PUB WKS-ENVIRONMENT/SANITATION		06817640			
Account Code	LINE ITEM RESOURCES	ACTUAL FY 21-22	ACTUAL FY 22-23	ADOPTED FY 23-24	PROPOSED FY 24-25
61000	Salaries Regular	439,187	537,923	594,350	677,040
61010	Salaries Cash Out/Separation	1,508	0	15,300	15,300
61020	Salaries Part-Time	61	0	0	6,230
61040	Salaries Overtime	1,029	7,006	38,530	38,530
61100	Retirement-Employer Normal Cost	30,195	38,246	56,630	62,500
61102	Retirement- Employer Unfunded- Miscellaneous	117,956	88,669	72,750	76,050
61110	Part-Time Retirement	5	0	0	230
61120	Medicare Insurance	6,383	7,723	8,590	9,880
61130	Health Insurance	76,055	88,830	122,840	136,260
61170	Retiree Health Benefits	1,539	1,574	1,620	6,570
61180	Worker Compensation Insurance	28,200	30,892	25,260	25,800
	<b>SUBTOTAL SALARIES &amp; BENEFITS</b>	<b>702,118</b>	<b>800,863</b>	<b>935,870</b>	<b>1,054,390</b>
62010	Communications	18,907	14,411	7,520	0
62120	Training, Transportation, Meetings	2,500	803	5,500	5,670
62130	Tuition Reimbursement	0	0	4,000	4,120
62140	Membership, Subscription & Dues	0	930	2,300	2,370
62300	Contract Services-Professional	272,690	390,367	405,700	406,200
62322	Maintenance & Repair Machinery	0	0	500	500
	<b>SUBTOTAL CONTRACTUALS</b>	<b>294,096</b>	<b>406,511</b>	<b>425,520</b>	<b>418,860</b>
63001	Miscellaneous Operating Expenses	29,912	21,148	211,000	210,000
63300	Gas & Diesel	52,611	77,008	49,300	49,300
	<b>SUBTOTAL COMMODITIES</b>	<b>82,523</b>	<b>98,157</b>	<b>260,300</b>	<b>259,300</b>
65010	Rental City Equipment	136,605	160,774	175,010	188,850
65011	Equipment Replacement Charges	83,956	30,558	39,010	98,160
65012	Accident Repair & Replacement	4,906	5,289	1,600	3,510
65040	IT Maintenance Charge	29,650	33,460	35,550	40,080
65055	Communications- Landlines	0	0	0	5,580
65100	Insurance Charges	74,580	92,677	72,730	84,460
65105	Benefits Overhead	1,780	5,663	4,550	5,350
65210	Delivery Charges	410	0	0	0
65240	Public Works Administrative Ch	159,000	159,000	173,300	173,300
65400	Indirect Costs	132,941	166,249	195,390	274,570
	<b>SUBTOTAL FIXED CHARGES</b>	<b>623,828</b>	<b>653,671</b>	<b>697,140</b>	<b>873,860</b>
66400	Machinery & Equipment	1,888,923	831,799	0	0
66511	Computer Software Subscriptions	0	0	3,150	3,250
	<b>SUBTOTAL CAPITAL</b>	<b>1,888,923</b>	<b>831,799</b>	<b>3,150</b>	<b>3,250</b>
67200	Principal-Leases	0	0	550	550
67301	POB Principal-Misc	0	10,841	3,720	3,720
67311	POB Interest - Misc	16,119	19,780	19,780	19,750
	<b>SUBTOTAL DEBT SERVICE</b>	<b>16,119</b>	<b>30,621</b>	<b>24,050</b>	<b>24,020</b>
68000	Transfer to Fund 051	282	282	0	0
	<b>SUBTOTAL TRANSFERS</b>	<b>282</b>	<b>282</b>	<b>0</b>	<b>0</b>
	<b>TOTAL</b>	<b>3,607,889</b>	<b>2,821,903</b>	<b>2,346,030</b>	<b>2,633,680</b>

**SANITATION FUND**

<b>PUBLIC WORKS</b>		<b>ACCOUNTING UNIT</b>			
<b>PUB WKS-ROADWAY CLEANING</b>		<b>06817641</b>			
<b>Account Code</b>	<b>LINE ITEM RESOURCES</b>	<b>ACTUAL FY 21-22</b>	<b>ACTUAL FY 22-23</b>	<b>ADOPTED FY 23-24</b>	<b>PROPOSED FY 24-25</b>
61000	Salaries Regular	740,703	1,076,682	1,359,510	1,472,160
61010	Salaries Cash Out/Separation	274	10,155	41,850	41,870
61020	Salaries Part-Time	57,894	60,834	138,430	143,900
61040	Salaries Overtime	19,028	31,549	100,000	104,000
61100	Retirement-Employer Normal Cost	49,851	74,021	132,060	145,280
61102	Retirement- Employer Unfunded- Miscellaneous	259,460	171,610	131,730	219,860
61110	Part-Time Retirement	1,841	2,033	5,190	5,400
61120	Medicare Insurance	12,072	16,351	21,690	23,450
61130	Health Insurance	147,578	218,811	327,120	355,630
61170	Retiree Health Benefits	1,539	1,574	1,630	14,380
61180	Worker Compensation Insurance	60,120	62,486	45,920	54,560
	<b>SUBTOTAL SALARIES &amp; BENEFITS</b>	<b>1,350,361</b>	<b>1,726,105</b>	<b>2,305,130</b>	<b>2,580,490</b>
62010	Communications	9,408	15,215	15,940	0
62120	Training, Transportation, Meetings	0	0	4,500	4,500
62130	Tuition Reimbursement	0	0	1,000	1,000
62140	Membership, Subscription & Dues	0	578	2,100	2,100
62300	Contract Services-Professional	974,082	1,035,125	1,521,500	1,771,500
	<b>SUBTOTAL CONTRACTUALS</b>	<b>983,490</b>	<b>1,050,917</b>	<b>1,545,040</b>	<b>1,779,100</b>
63001	Miscellaneous Operating Expenses	127,804	173,403	166,650	171,650
63100	Uniforms	300	0	0	0
63300	Gas & Diesel	25,948	21,807	20,000	20,000
	<b>SUBTOTAL COMMODITIES</b>	<b>154,051</b>	<b>195,210</b>	<b>186,650</b>	<b>191,650</b>
65010	Rental City Equipment	39,852	46,072	41,110	44,360
65011	Equipment Replacement Charges	51,360	12,840	27,980	51,510
65012	Accident Repair & Replacement	1,260	1,440	820	1,800
65020	City Yard Rental	107,560	107,560	129,670	142,330
65040	IT Maintenance Charge	69,150	68,880	77,360	101,520
65055	Communications- Landlines	0	0	0	14,140
65100	Insurance Charges	158,970	187,457	132,220	178,610
65105	Benefits Overhead	3,530	11,456	8,280	11,310
65210	Delivery Charges	560	0	0	0
65240	Public Works Administrative Ch	188,400	188,400	205,330	205,330
65400	Indirect Costs	246,805	353,393	506,710	654,310
	<b>SUBTOTAL FIXED CHARGES</b>	<b>867,447</b>	<b>977,498</b>	<b>1,129,480</b>	<b>1,405,220</b>
66200	Buildings & Building Improvements	0	225,824	0	0
66400	Machinery & Equipment	420	214,143	0	0
66511	Computer Software Subscriptions	0	68	750	780
	<b>SUBTOTAL CAPITAL</b>	<b>420</b>	<b>440,034</b>	<b>750</b>	<b>780</b>
67200	Principal-Leases	0	0	1,580	6,520
67301	POB Principal-Misc	0	26,292	9,020	14,600
67311	POB Interest - Misc	39,092	47,971	47,950	47,890
	<b>SUBTOTAL DEBT SERVICE</b>	<b>39,092</b>	<b>74,263</b>	<b>58,550</b>	<b>69,010</b>

68000	Transfer to Fund 051	3,661	3,661	0	0
	<b>SUBTOTAL TRANSFERS</b>	<b>3,661</b>	<b>3,661</b>	<b>0</b>	<b>0</b>
	<b>TOTAL</b>	<b>3,398,523</b>	<b>4,467,687</b>	<b>5,225,600</b>	<b>6,026,250</b>

**REFUSE COLLECTION SERVICE  
DEPARTMENT RESOURCE SUMMARY**

**PUBLIC WORKS**

<b>ACTIVITIES</b>		<b>ACTUAL FY 21-22</b>	<b>ACTUAL FY 22-23</b>	<b>ADOPTED FY 23-24</b>	<b>PROPOSED FY 24-25</b>
<b>REVENUES</b>					
50052	Refuse Contract Program Surcharge	6,720	1,005	0	0
52025	State Grants-Direct	125,394	0	81,940	901,150
53718	Refuse Collection Charge	11,577,127	12,187,336	13,270,030	13,926,000
53720	Penalties & Service Charge	0	477,390	676,800	676,800
53723	NPDES Refuse Residential	186,158	0	0	0
53724	NPDES Refuse Non-Residential	966,319	89,739	0	0
53729	Refuse Vehicle Impact	0	2,266,666	2,406,070	2,521,080
53742	Refuse Admin Fee	0	2,326,800	2,471,060	2,587,960
53743	NPDES Fee	0	1,010,000	1,072,620	1,123,360
53744	Clean Business Initiative Fee	0	50,000	53,100	55,610
53750	Residential C&D Review Fee	0	0	0	53,730
53751	Commercial C&D Review Fee	0	0	0	52,540
55600	Administrative Citations	0	0	300,000	300,000
57010	Miscellaneous Recoveries	8,952	2,352	585,270	275,000
57082	Contributions and Donations	0	0	393,500	0
57702	County Waste Importation	679,415	728,003	733,760	772,000
57993	Write Off Collections	(64,099)	0	0	0
58000	Earning On Investments	42,862	70,406	45,000	45,000
	<b>TOTAL REVENUES</b>	<b>13,528,847</b>	<b>19,209,698</b>	<b>22,089,150</b>	<b>23,290,230</b>
<b>EXPENDITURES</b>					
06917019	REFUSE INTERFUND TRANSFER	1,152,477	3,366,405	3,872,190	6,051,640
06917640	REFUSE COLLECTION SERVICE	13,394,498	15,903,885	18,194,830	19,148,120
	<b>TOTAL EXPENDITURES</b>	<b>14,546,976</b>	<b>19,270,291</b>	<b>22,067,020</b>	<b>25,199,760</b>
<b>OPERATING EXPENSES</b>		<b>ACTUAL FY 21-22</b>	<b>ACTUAL FY 22-23</b>	<b>ADOPTED FY 23-24</b>	<b>PROPOSED FY 24-25</b>
61000	SALARIES & BENEFITS	787,145	1,103,644	1,120,670	1,530,930
62000	CONTRACTUALS	11,578,698	13,560,898	16,175,330	16,368,390
63000	COMMODITIES	30,317	39,567	80,000	90,000
65000	FIXED CHARGES	986,080	1,145,835	800,960	1,101,200
66000	CAPITAL	0	30,653	0	2,445,200
67000	DEBT SERVICE	12,258	23,288	17,870	19,600
68000	TRANSFERS	1,152,477	3,366,405	3,872,190	3,644,440
	<b>TOTAL</b>	<b>14,546,976</b>	<b>19,270,291</b>	<b>22,067,020</b>	<b>25,199,760</b>

**REFUSE COLLECTION SERVICE**

<b>PUBLIC WORKS</b>		<b>ACCOUNTING UNIT</b>			
<b>REFUSE COLLECTION REVENUE</b>		<b>06917002</b>			
<b>Account Code</b>	<b>LINE ITEM RESOURCES</b>	<b>ACTUAL FY 21-22</b>	<b>ACTUAL FY 22-23</b>	<b>ADOPTED FY 23-24</b>	<b>PROPOSED FY 24-25</b>
50052	Refuse Contract Program Surcharge	6,720	1,005	0	0
52025	State Grants-Direct	125,394	0	81,940	901,150
53718	Refuse Collection Charge	11,577,127	12,187,336	13,270,030	13,926,000
53720	Penalties & Service Charge	0	477,390	676,800	676,800
53723	NPDES Refuse Residential	186,158	0	0	0
53724	NPDES Refuse Non-Residential	966,319	89,739	0	0
53729	Refuse Vehicle Impact	0	2,266,666	2,406,070	2,521,080
53742	Refuse Admin Fee	0	2,326,800	2,471,060	2,587,960
53743	NPDES Fee	0	1,010,000	1,072,620	1,123,360
53744	Clean Business Initiative Fee	0	50,000	53,100	55,610
53750	Residential C&D Review Fee	0	0	0	53,730
53751	Commercial C&D Review Fee	0	0	0	52,540
55600	Administrative Citations	0	0	300,000	300,000
57010	Miscellaneous Recoveries	8,952	2,352	585,270	275,000
57082	Contributions and Donations	0	0	393,500	0
57702	County Waste Importation	679,415	728,003	733,760	772,000
57993	Write Off Collections	(64,099)	0	0	0
58000	Earning On Investments	42,862	70,406	45,000	45,000
	<b>SUBTOTAL REVENUES</b>	<b>13,528,847</b>	<b>19,209,698</b>	<b>22,089,150</b>	<b>23,290,230</b>
	<b>TOTAL</b>	<b>13,528,847</b>	<b>19,209,698</b>	<b>22,089,150</b>	<b>23,290,230</b>

**REFUSE COLLECTION SERVICE**

**PUBLIC WORKS**

**ACCOUNTING UNIT**

**REFUSE INTERFUND TRANSFER**

**06917019**

<b>Account Code</b>	<b>LINE ITEM RESOURCES</b>	<b>ACTUAL FY 21-22</b>	<b>ACTUAL FY 22-23</b>	<b>ADOPTED FY 23-24</b>	<b>PROPOSED FY 24-25</b>
66220	Improvements Other Than Building	0	0	0	2,407,200
	<b>SUBTOTAL CAPITAL</b>	<b>0</b>	<b>0</b>	<b>0</b>	<b>2,407,200</b>
68000	Transfer to Fund 011	0	0	150,000	0
68000	Transfer to Fund 057	1,152,477	1,099,739	1,072,620	1,123,360
68000	Transfer to Fund 059	0	2,266,666	2,406,070	2,521,080
68000	Transfer to Fund 101	0	0	243,500	0
	<b>SUBTOTAL TRANSFERS</b>	<b>1,152,477</b>	<b>3,366,405</b>	<b>3,872,190</b>	<b>3,644,440</b>
	<b>TOTAL</b>	<b>1,152,477</b>	<b>3,366,405</b>	<b>3,872,190</b>	<b>6,051,640</b>

**REFUSE COLLECTION SERVICE**

<b>PUBLIC WORKS</b>		<b>ACCOUNTING UNIT</b>			
<b>REFUSE COLLECTION SERVICE</b>		<b>06917640</b>			
<b>Account Code</b>	<b>LINE ITEM RESOURCES</b>	<b>ACTUAL FY 21-22</b>	<b>ACTUAL FY 22-23</b>	<b>ADOPTED FY 23-24</b>	<b>PROPOSED FY 24-25</b>
61000	Salaries Regular	483,591	633,964	705,370	994,920
61020	Salaries Part-Time	12,596	85,392	16,400	49,170
61040	Salaries Overtime	35,611	69,038	50,000	50,000
61100	Retirement-Employer Normal Cost	38,453	44,085	69,210	81,510
61102	Retirement- Employer Unfunded- Miscellaneous	97,592	102,208	80,280	89,070
61110	Part-Time Retirement	472	3,168	620	1,840
61120	Medicare Insurance	7,646	10,959	10,450	15,100
61130	Health Insurance	81,643	112,474	159,810	205,260
61170	Retiree Health Benefits	0	0	0	9,550
61180	Worker Compensation Insurance	29,540	42,356	28,530	34,510
	<b>SUBTOTAL SALARIES &amp; BENEFITS</b>	<b>787,145</b>	<b>1,103,644</b>	<b>1,120,670</b>	<b>1,530,930</b>
62010	Communications	0	700	19,190	10,000
62120	Training, Transportation, Meetings	0	825	15,000	15,000
62140	Membership, Subscription & Dues	0	0	1,000	2,500
62300	Contract Services-Professional	11,578,698	13,517,443	16,140,140	16,340,890
62302	Contracted Vendor Personnel Services	0	41,930	0	0
	<b>SUBTOTAL CONTRACTUALS</b>	<b>11,578,698</b>	<b>13,560,898</b>	<b>16,175,330</b>	<b>16,368,390</b>
63001	Miscellaneous Operating Expenses	23,525	20,653	60,000	60,000
63300	Gas & Diesel	6,791	18,915	20,000	30,000
	<b>SUBTOTAL COMMODITIES</b>	<b>30,317</b>	<b>39,567</b>	<b>80,000</b>	<b>90,000</b>
65010	Rental City Equipment	23,760	33,649	41,580	44,870
65011	Equipment Replacement Charges	8,328	6,684	4,540	6,630
65012	Accident Repair & Replacement	1,260	1,680	1,180	2,590
65040	IT Maintenance Charge	34,550	47,410	65,420	62,340
65055	Communications- Landlines	0	0	0	8,680
65100	Insurance Charges	78,120	127,067	82,150	112,950
65105	Benefits Overhead	2,200	7,765	5,150	7,150
65210	Delivery Charges	460	0	0	0
65240	Public Works Administrative Ch	676,800	676,800	369,920	467,520
65400	Indirect Costs	160,602	244,780	231,020	388,470
	<b>SUBTOTAL FIXED CHARGES</b>	<b>986,080</b>	<b>1,145,835</b>	<b>800,960</b>	<b>1,101,200</b>
66400	Machinery & Equipment	0	30,598	0	0
66511	Computer Software Subscriptions	0	55	0	38,000
	<b>SUBTOTAL CAPITAL</b>	<b>0</b>	<b>30,653</b>	<b>0</b>	<b>38,000</b>
67301	POB Principal-Misc	0	8,245	2,830	4,580
67311	POB Interest - Misc	12,258	15,043	15,040	15,020
	<b>SUBTOTAL DEBT SERVICE</b>	<b>12,258</b>	<b>23,288</b>	<b>17,870</b>	<b>19,600</b>
	<b>TOTAL</b>	<b>13,394,498</b>	<b>15,903,885</b>	<b>18,194,830</b>	<b>19,148,120</b>



**EQUIPMENT REPLACEMENT FUND  
DEPARTMENT RESOURCE SUMMARY**

**PUBLIC WORKS**

<b>ACTIVITIES</b>		<b>ACTUAL FY 21-22</b>	<b>ACTUAL FY 22-23</b>	<b>ADOPTED FY 23-24</b>	<b>PROPOSED FY 24-25</b>
REVENUES					
56003	Non-Enterprise ERC	1,459,772	405,457	821,700	1,242,630
56004	Enterprise ERC	1,156,306	293,356	506,300	765,610
58000	Earning On Investments	61,245	80,433	40,000	40,000
	<b>TOTAL REVENUES</b>	<b>2,677,323</b>	<b>779,246</b>	<b>1,368,000</b>	<b>2,048,240</b>
EXPENDITURES					
07017100	EQUIPMENT REPLACEMENT	1,242,954	1,344,262	625,000	3,458,320
	<b>TOTAL EXPENDITURES</b>	<b>1,242,954</b>	<b>1,344,262</b>	<b>625,000</b>	<b>3,458,320</b>
<b>OPERATING EXPENSES</b>		<b>ACTUAL FY 21-22</b>	<b>ACTUAL FY 22-23</b>	<b>ADOPTED FY 23-24</b>	<b>PROPOSED FY 24-25</b>
66000	CAPITAL	1,242,954	1,344,262	625,000	3,458,320
	<b>TOTAL</b>	<b>1,242,954</b>	<b>1,344,262</b>	<b>625,000</b>	<b>3,458,320</b>

**EQUIPMENT REPLACEMENT FUND**

**PUBLIC WORKS**

**ACCOUNTING UNIT**

**EQUIPMENT REPLACEMENT**

**07017002**

<b>Account Code</b>	<b>LINE ITEM RESOURCES</b>	<b>ACTUAL FY 21-22</b>	<b>ACTUAL FY 22-23</b>	<b>ADOPTED FY 23-24</b>	<b>PROPOSED FY 24-25</b>
56003	Non-Enterprise ERC	1,459,772	405,457	821,700	1,242,630
56004	Enterprise ERC	1,156,306	293,356	506,300	765,610
58000	Earning On Investments	61,245	80,433	40,000	40,000
	<b>SUBTOTAL REVENUES</b>	<b>2,677,323</b>	<b>779,246</b>	<b>1,368,000</b>	<b>2,048,240</b>
	<b>TOTAL</b>	<b>2,677,323</b>	<b>779,246</b>	<b>1,368,000</b>	<b>2,048,240</b>

**EQUIPMENT REPLACEMENT FUND**

**PUBLIC WORKS**

**ACCOUNTING UNIT**

**EQUIPMENT REPLACEMENT**

**07017100**

<b>Account Code</b>	<b>LINE ITEM RESOURCES</b>	<b>ACTUAL FY 21-22</b>	<b>ACTUAL FY 22-23</b>	<b>ADOPTED FY 23-24</b>	<b>PROPOSED FY 24-25</b>
66400	Machinery & Equipment	1,242,954	1,344,262	625,000	3,458,320
	<b>SUBTOTAL CAPITAL</b>	<b>1,242,954</b>	<b>1,344,262</b>	<b>625,000</b>	<b>3,458,320</b>
	<b>TOTAL</b>	<b>1,242,954</b>	<b>1,344,262</b>	<b>625,000</b>	<b>3,458,320</b>

**BUILDING MAINT FUND  
DEPARTMENT RESOURCE SUMMARY**

**PUBLIC WORKS**

<b>ACTIVITIES</b>		<b>ACTUAL FY 21-22</b>	<b>ACTUAL FY 22-23</b>	<b>ADOPTED FY 23-24</b>	<b>PROPOSED FY 24-25</b>
<b>REVENUES</b>					
52001	Federal Grant-Indirect	0	371,091	0	0
56101	Newhope Branch Library	62,700	76,260	76,260	84,550
56102	Rental Charge City Department	1,356,450	1,649,970	1,649,970	1,360,090
56103	Rental New Corporate Yard	743,330	904,090	904,090	1,278,200
56104	Rental El Salvador Building	68,000	82,710	82,710	98,700
56105	Rental Jerome Building	148,310	180,380	180,380	215,220
56106	Rental City Hall Annex Building	1,032,240	1,255,480	1,255,480	1,204,870
56107	Rental Santa Anita Building	19,300	23,470	23,470	28,020
56108	Rental Senior Citizen Center Building	65,900	80,160	80,160	95,640
56109	Rental Police Facility	722,220	878,420	878,420	1,395,770
56110	Rental Library Building	277,710	337,770	337,770	374,490
56111	Rental Corbin Center Building	48,300	58,750	58,750	70,090
56112	Rental Police Sub Station	7,000	8,510	8,510	13,520
56113	Rental-Southwest Senior Center	71,600	87,090	87,090	103,910
57990	Miscellaneous Income	2,203	3,217	0	0
58000	Earning On Investments	18,407	21,504	0	0
59000-011	Transfer From Fund 011	2,500,000	0	0	0
	<b>TOTAL REVENUES</b>	<b>7,143,670</b>	<b>6,018,872</b>	<b>5,623,060</b>	<b>6,323,070</b>
<b>EXPENDITURES</b>					
07317100	BLDG MAINTENANCE	5,213,429	5,885,392	5,082,380	5,791,190
07317101	CUSTODIAL	520,415	731,578	774,400	790,280
	<b>TOTAL EXPENDITURES</b>	<b>5,733,843</b>	<b>6,616,970</b>	<b>5,856,780</b>	<b>6,581,470</b>
<b>OPERATING EXPENSES</b>		<b>ACTUAL FY 21-22</b>	<b>ACTUAL FY 22-23</b>	<b>ADOPTED FY 23-24</b>	<b>PROPOSED FY 24-25</b>
61000	SALARIES & BENEFITS	2,162,678	2,023,325	2,032,810	2,232,330
62000	CONTRACTUALS	2,577,024	3,357,211	2,665,330	2,906,550
63000	COMMODITIES	133,008	161,167	128,400	128,400
65000	FIXED CHARGES	715,910	861,645	846,830	1,121,140
67000	DEBT SERVICE	145,224	213,623	183,410	193,050
	<b>TOTAL</b>	<b>5,733,843</b>	<b>6,616,970</b>	<b>5,856,780</b>	<b>6,581,470</b>

**BUILDING MAINT FUND**

<b>PUBLIC WORKS</b>		<b>ACCOUNTING UNIT</b>			
<b>PWA-BLDG MAINTENANCE</b>		<b>07317002</b>			
<b>Account Code</b>	<b>LINE ITEM RESOURCES</b>	<b>ACTUAL FY 21-22</b>	<b>ACTUAL FY 22-23</b>	<b>ADOPTED FY 23-24</b>	<b>PROPOSED FY 24-25</b>
52001	Federal Grant-Indirect	0	371,091	0	0
56101	Newhope Branch Library	62,700	76,260	76,260	84,550
56102	Rental Charge City Department	1,356,450	1,649,970	1,649,970	1,360,090
56103	Rental New Corporate Yard	743,330	904,090	904,090	1,278,200
56104	Rental El Salvador Building	68,000	82,710	82,710	98,700
56105	Rental Jerome Building	148,310	180,380	180,380	215,220
56106	Rental City Hall Annex Building	1,032,240	1,255,480	1,255,480	1,204,870
56107	Rental Santa Anita Building	19,300	23,470	23,470	28,020
56108	Rental Senior Citizen Center Building	65,900	80,160	80,160	95,640
56109	Rental Police Facility	722,220	878,420	878,420	1,395,770
56110	Rental Library Building	277,710	337,770	337,770	374,490
56111	Rental Corbin Center Building	48,300	58,750	58,750	70,090
56112	Rental Police Sub Station	7,000	8,510	8,510	13,520
56113	Rental-Southwest Senior Center	71,600	87,090	87,090	103,910
57990	Miscellaneous Income	2,203	3,217	0	0
58000	Earning On Investments	18,407	21,504	0	0
59000	Transfer From Fund 011	2,500,000	0	0	0
	<b>SUBTOTAL REVENUES</b>	<b>7,143,670</b>	<b>6,018,872</b>	<b>5,623,060</b>	<b>6,323,070</b>
	<b>TOTAL</b>	<b>7,143,670</b>	<b>6,018,872</b>	<b>5,623,060</b>	<b>6,323,070</b>

**BUILDING MAINT FUND**

<b>PUBLIC WORKS</b>		<b>ACCOUNTING UNIT</b>			
<b>BLDG MAINTENANCE</b>		<b>07317100</b>			
<b>Account Code</b>	<b>LINE ITEM RESOURCES</b>	<b>ACTUAL FY 21-22</b>	<b>ACTUAL FY 22-23</b>	<b>ADOPTED FY 23-24</b>	<b>PROPOSED FY 24-25</b>
61000	Salaries Regular	1,135,770	1,232,253	1,256,090	1,365,460
61010	Salaries Cash Out/Separation	21,761	4,940	10,600	10,600
61020	Salaries Part-Time	28,831	14,036	18,720	18,720
61040	Salaries Overtime	33,789	46,799	25,750	25,750
61100	Retirement-Employer Normal Cost	91,554	90,065	116,160	128,380
61102	Retirement- Employer Unfunded- Miscellaneous	418,257	208,808	176,390	194,720
61110	Part-Time Retirement	1,081	515	700	700
61120	Medicare Insurance	17,335	18,009	18,440	20,030
61130	Health Insurance	225,214	253,088	295,340	333,360
61170	Retiree Health Benefits	1,310	1,852	1,930	13,280
61180	Worker Compensation Insurance	57,470	73,246	66,960	59,820
	<b>SUBTOTAL SALARIES &amp; BENEFITS</b>	<b>2,032,371</b>	<b>1,943,610</b>	<b>1,987,080</b>	<b>2,170,820</b>
62000	Utilities	1,062,586	1,361,139	1,013,800	1,266,110
62010	Communications	73,464	26,569	17,350	6,260
62120	Training, Transportation, Meetings	0	2,635	5,000	5,720
62140	Membership, Subscription & Dues	0	928	1,000	280
62251	Other Agency Services	38,817	36,155	38,630	38,630
62300	Contract Services-Professional	1,041,929	1,314,186	909,050	479,320
62320	Maintenance & Repair Buildings	17,281	31,769	0	429,730
	<b>SUBTOTAL CONTRACTUALS</b>	<b>2,234,077</b>	<b>2,773,383</b>	<b>1,984,830</b>	<b>2,226,050</b>
63001	Miscellaneous Operating Expenses	124,488	144,439	68,400	68,400
63200	Operating Materials & Supplies	0	0	50,000	50,450
63300	Gas & Diesel	5,189	4,430	5,400	4,950
	<b>SUBTOTAL COMMODITIES</b>	<b>129,678</b>	<b>148,870</b>	<b>123,800</b>	<b>123,800</b>
65010	Rental City Equipment	44,040	51,362	37,630	40,610
65011	Equipment Replacement Charges	1,380	345	750	3,410
65012	Accident Repair & Replacement	1,493	1,464	1,840	4,030
65040	IT Maintenance Charge	73,120	77,080	86,070	89,830
65055	Communications- Landlines	0	0	0	12,510
65100	Insurance Charges	151,970	219,738	192,820	195,720
65105	Benefits Overhead	4,310	13,429	12,080	12,390
65210	Delivery Charges	1,300	0	0	0
65240	Public Works Administrative Ch	57,500	57,500	63,090	194,490
65400	Indirect Costs	344,219	398,767	419,560	536,080
	<b>SUBTOTAL FIXED CHARGES</b>	<b>679,332</b>	<b>819,684</b>	<b>813,840</b>	<b>1,089,070</b>
67003	Loan Payment-OBF	76,978	83,976	83,950	83,950
67301	POB Principal-Misc	0	41,022	14,060	22,780
67311	POB Interest - Misc	60,993	74,847	74,820	74,720
	<b>SUBTOTAL DEBT SERVICE</b>	<b>137,971</b>	<b>199,845</b>	<b>172,830</b>	<b>181,450</b>
	<b>TOTAL</b>	<b>5,213,429</b>	<b>5,885,392</b>	<b>5,082,380</b>	<b>5,791,190</b>

**BUILDING MAINT FUND**

<b>PUBLIC WORKS</b>		<b>ACCOUNTING UNIT</b>			
<b>CUSTODIAL</b>		<b>07317101</b>			
<b>Account Code</b>	<b>LINE ITEM RESOURCES</b>	<b>ACTUAL FY 21-22</b>	<b>ACTUAL FY 22-23</b>	<b>ADOPTED FY 23-24</b>	<b>PROPOSED FY 24-25</b>
61000	Salaries Regular	21,652	11,137	0	0
61010	Salaries Cash Out/Separation	1,165	0	0	0
61020	Salaries Part-Time	50,233	54,494	36,170	55,480
61040	Salaries Overtime	2,502	281	0	0
61100	Retirement-Employer Normal Cost	2,067	1,170	0	0
61102	Retirement- Employer Unfunded- Miscellaneous	42,390	2,712	3,550	0
61110	Part-Time Retirement	1,884	1,969	1,360	2,080
61120	Medicare Insurance	1,088	973	520	800
61130	Health Insurance	5,006	3,082	0	0
61170	Retiree Health Benefits	8	0	0	0
61180	Worker Compensation Insurance	2,310	3,898	4,130	3,150
	<b>SUBTOTAL SALARIES &amp; BENEFITS</b>	<b>130,307</b>	<b>79,714</b>	<b>45,730</b>	<b>61,510</b>
62300	Contract Services-Professional	(65,490)	0	0	0
62310	Janitorial & Housekeeping	408,437	583,828	680,500	680,500
	<b>SUBTOTAL CONTRACTUALS</b>	<b>342,947</b>	<b>583,828</b>	<b>680,500</b>	<b>680,500</b>
63001	Miscellaneous Operating Expenses	3,330	12,297	4,600	4,600
	<b>SUBTOTAL COMMODITIES</b>	<b>3,330</b>	<b>12,297</b>	<b>4,600</b>	<b>4,600</b>
65040	IT Maintenance Charge	1,150	1,230	0	0
65100	Insurance Charges	6,100	11,695	11,900	10,310
65105	Benefits Overhead	80	715	750	650
65210	Delivery Charges	170	0	0	0
65240	Public Works Administrative Ch	7,900	7,900	8,670	0
65400	Indirect Costs	21,178	20,421	11,670	21,110
	<b>SUBTOTAL FIXED CHARGES</b>	<b>36,578</b>	<b>41,961</b>	<b>32,990</b>	<b>32,070</b>
67301	POB Principal-Misc	0	4,878	1,680	2,710
67311	POB Interest - Misc	7,253	8,900	8,900	8,890
	<b>SUBTOTAL DEBT SERVICE</b>	<b>7,253</b>	<b>13,778</b>	<b>10,580</b>	<b>11,600</b>
	<b>TOTAL</b>	<b>520,415</b>	<b>731,578</b>	<b>774,400</b>	<b>790,280</b>

**CIVIC CENTER MAINTENANCE  
DEPARTMENT RESOURCE SUMMARY**

**PUBLIC WORKS**

<b>ACTIVITIES</b>		<b>ACTUAL FY 21-22</b>	<b>ACTUAL FY 22-23</b>	<b>ADOPTED FY 23-24</b>	<b>PROPOSED FY 24-25</b>
<b>REVENUES</b>					
53322	Civic Center Project Charges	0	34,634	0	100,000
53323	Civic Center Maintenance Charges	0	1,739,210	1,978,250	2,043,500
53324	Civic Center Police Security	0	1,455,978	1,630,000	1,680,890
59000-011	Transfer From Fund 011	0	600,000	1,182,400	1,182,400
	<b>TOTAL REVENUES</b>	<b>0</b>	<b>3,829,821</b>	<b>4,790,650</b>	<b>5,006,790</b>
<b>EXPENDITURES</b>					
07417655	CIVIC CENTER MAINTENANCE	0	1,652,321	1,953,060	2,366,070
07417656	CIVIC CENTER AUTHORITY	0	600,000	600,000	600,000
	<b>TOTAL EXPENDITURES</b>	<b>0</b>	<b>2,252,321</b>	<b>2,553,060</b>	<b>2,966,070</b>
<b>OPERATING EXPENSES</b>		<b>ACTUAL FY 21-22</b>	<b>ACTUAL FY 22-23</b>	<b>ADOPTED FY 23-24</b>	<b>PROPOSED FY 24-25</b>
61000	SALARIES & BENEFITS	0	100,437	379,430	439,300
62000	CONTRACTUALS	0	1,449,804	1,386,140	1,633,450
63000	COMMODITIES	0	14,355	54,000	30,500
65000	FIXED CHARGES	0	58,840	107,680	151,720
66000	CAPITAL	0	0	0	100,000
67000	DEBT SERVICE	0	15,690	15,690	0
68000	TRANSFERS	0	13,195	10,120	11,100
69000	MISCELLANEOUS	0	600,000	600,000	600,000
	<b>TOTAL</b>	<b>0</b>	<b>2,252,321</b>	<b>2,553,060</b>	<b>2,966,070</b>



**CIVIC CENTER MAINTENANCE**

<b>PUBLIC WORKS</b>		<b>ACCOUNTING UNIT</b>			
<b>NON-DEPARTMENT CIVIC CENTER</b>		<b>07417002</b>			
<b>Account Code</b>	<b>LINE ITEM RESOURCES</b>	<b>ACTUAL FY 21-22</b>	<b>ACTUAL FY 22-23</b>	<b>ADOPTED FY 23-24</b>	<b>PROPOSED FY 24-25</b>
53322	Civic Center Project Charges	0	34,634	0	100,000
53323	Civic Center Maintenance Charges	0	1,739,210	1,978,250	2,043,500
53324	Civic Center Police Security	0	1,455,978	1,630,000	1,680,890
59000	Transfer From Fund 011	0	600,000	1,182,400	1,182,400
	<b>SUBTOTAL REVENUES</b>	<b>0</b>	<b>3,829,821</b>	<b>4,790,650</b>	<b>5,006,790</b>
	<b>TOTAL</b>	<b>0</b>	<b>3,829,821</b>	<b>4,790,650</b>	<b>5,006,790</b>

**CIVIC CENTER MAINTENANCE**

PUBLIC WORKS		ACCOUNTING UNIT			
CIVIC CENTER MAINTENANCE		07417655			
Account Code	LINE ITEM RESOURCES	ACTUAL FY 21-22	ACTUAL FY 22-23	ADOPTED FY 23-24	PROPOSED FY 24-25
61000	Salaries Regular	0	57,747	241,730	268,200
61040	Salaries Overtime	0	0	0	11,000
61100	Retirement-Employer Normal Cost	0	6,147	30,340	32,780
61102	Retirement- Employer Unfunded- Miscellaneous	0	14,251	12,010	28,580
61120	Medicare Insurance	0	909	3,510	3,890
61130	Health Insurance	0	18,113	91,800	89,400
61170	Retiree Health Benefits	0	0	0	2,680
61180	Worker Compensation Insurance	0	3,269	40	2,770
	<b>SUBTOTAL SALARIES &amp; BENEFITS</b>	<b>0</b>	<b>100,437</b>	<b>379,430</b>	<b>439,300</b>
62000	Utilities	0	268,107	300,000	316,000
62010	Communications	0	3,275	4,590	3,280
62320	Maintenance & Repair Buildings	0	1,178,423	1,081,550	1,314,170
	<b>SUBTOTAL CONTRACTUALS</b>	<b>0</b>	<b>1,449,804</b>	<b>1,386,140</b>	<b>1,633,450</b>
63200	Operating Materials & Supplies	0	7,952	50,000	30,000
63300	Gas & Diesel	0	6,402	4,000	500
	<b>SUBTOTAL COMMODITIES</b>	<b>0</b>	<b>14,355</b>	<b>54,000</b>	<b>30,500</b>
65010	Rental City Equipment	0	6,672	5,660	6,110
65012	Accident Repair & Replacement	0	126	1,230	2,700
65040	IT Maintenance Charge	0	22,310	22,750	23,750
65055	Communications- Landlines	0	0	0	3,310
65100	Insurance Charges	0	9,807	50	9,070
65105	Benefits Overhead	0	599	10	570
65400	Indirect Costs	0	19,325	77,980	106,210
	<b>SUBTOTAL FIXED CHARGES</b>	<b>0</b>	<b>58,840</b>	<b>107,680</b>	<b>151,720</b>
66220	Improvements Other Than Building	0	0	0	100,000
	<b>SUBTOTAL CAPITAL</b>	<b>0</b>	<b>0</b>	<b>0</b>	<b>100,000</b>
67003	Loan Payment-OBF	0	15,690	15,690	0
	<b>SUBTOTAL DEBT SERVICE</b>	<b>0</b>	<b>15,690</b>	<b>15,690</b>	<b>0</b>
68001	POB Misc Xfer to Fund 406	0	13,195	10,120	11,100
	<b>SUBTOTAL TRANSFERS</b>	<b>0</b>	<b>13,195</b>	<b>10,120</b>	<b>11,100</b>
	<b>TOTAL</b>	<b>0</b>	<b>1,652,321</b>	<b>1,953,060</b>	<b>2,366,070</b>

**CIVIC CENTER MAINTENANCE**

**PUBLIC WORKS**

**ACCOUNTING UNIT**

**CIVIC CENTER AUTHORITY**

**07417656**

Account Code	LINE ITEM RESOURCES	ACTUAL FY 21-22	ACTUAL FY 22-23	ADOPTED FY 23-24	PROPOSED FY 24-25
69135	Payment to Subagent	0	600,000	600,000	600,000
	<b>SUBTOTAL MISCELLANEOUS</b>	<b>0</b>	<b>600,000</b>	<b>600,000</b>	<b>600,000</b>
	<b>TOTAL</b>	<b>0</b>	<b>600,000</b>	<b>600,000</b>	<b>600,000</b>

**FLEET MAINTENANCE  
DEPARTMENT RESOURCE SUMMARY**

**PUBLIC WORKS**

<b>ACTIVITIES</b>		<b>ACTUAL FY 21-22</b>	<b>ACTUAL FY 22-23</b>	<b>ADOPTED FY 23-24</b>	<b>PROPOSED FY 24-25</b>
<b>REVENUES</b>					
53902	Misc Service Charge	251,917	605,932	156,000	110,000
56000	Charges To Departments	4,194,159	4,769,481	5,021,230	5,341,020
56006	Accident Repair & Replacement	295,719	313,018	250,940	550,940
57000	Expense Reimbursement	8,689	15,148	15,600	2,800
57972	Sale of Equipment	99,608	193,456	140,200	115,000
57973	Sale of CNG-Compress Natural Gas	36,907	0	0	0
58000	Earning On Investments	5,431	5,106	7,340	7,340
59000-011	Transfer From Fund 011	1,500,000	0	0	0
	<b>TOTAL REVENUES</b>	<b>6,392,429</b>	<b>5,902,140</b>	<b>5,591,310</b>	<b>6,127,100</b>
<b>EXPENDITURES</b>					
07517100	EQUIP MAINT-GARAGE OPERATION	5,767,119	5,942,750	6,018,270	6,780,320
07517101	EQUIP REPLACEMENT	2,400	2,400	3,180	3,180
	<b>TOTAL EXPENDITURES</b>	<b>5,769,519</b>	<b>5,945,150</b>	<b>6,021,450</b>	<b>6,783,500</b>
<b>OPERATING EXPENSES</b>		<b>ACTUAL FY 21-22</b>	<b>ACTUAL FY 22-23</b>	<b>ADOPTED FY 23-24</b>	<b>PROPOSED FY 24-25</b>
61000	SALARIES & BENEFITS	2,987,707	2,690,659	2,824,160	3,197,350
62000	CONTRACTUALS	490,085	812,487	643,590	679,970
63000	COMMODITIES	661,874	683,868	680,250	625,250
65000	FIXED CHARGES	1,552,557	1,614,539	1,751,970	2,142,830
66000	CAPITAL	0	0	14,100	14,100
67000	DEBT SERVICE	73,692	139,993	107,380	124,000
68000	TRANSFERS	3,605	3,605	0	0
	<b>TOTAL</b>	<b>5,769,519</b>	<b>5,945,150</b>	<b>6,021,450</b>	<b>6,783,500</b>

**FLEET MAINTENANCE**

PUBLIC WORKS		ACCOUNTING UNIT			
FLEET MAINTENANCE		07517002			
Account Code	LINE ITEM RESOURCES	ACTUAL FY 21-22	ACTUAL FY 22-23	ADOPTED FY 23-24	PROPOSED FY 24-25
53902	Misc Service Charge	251,917	605,932	156,000	110,000
56000	Charges To Departments	4,194,159	4,769,481	5,021,230	5,341,020
56006	Accident Repair & Replacement	295,719	313,018	250,940	550,940
57000	Expense Reimbursement	8,689	15,148	15,600	2,800
57972	Sale of Equipment	99,608	193,456	140,200	115,000
57973	Sale of CNG-Compress Natural Gas	36,907	0	0	0
58000	Earning On Investments	5,431	5,106	7,340	7,340
59000	Transfer From Fund 011	1,500,000	0	0	0
	<b>SUBTOTAL REVENUES</b>	<b>6,392,429</b>	<b>5,902,140</b>	<b>5,591,310</b>	<b>6,127,100</b>
	<b>TOTAL</b>	<b>6,392,429</b>	<b>5,902,140</b>	<b>5,591,310</b>	<b>6,127,100</b>

**FLEET MAINTENANCE**

PUBLIC WORKS		ACCOUNTING UNIT			
EQUIP MAINT-GARAGE OPERATION		07517100			
Account Code	LINE ITEM RESOURCES	ACTUAL FY 21-22	ACTUAL FY 22-23	ADOPTED FY 23-24	PROPOSED FY 24-25
61000	Salaries Regular	1,785,858	1,804,103	1,972,690	2,145,130
61010	Salaries Cash Out/Separation	33,789	36,560	0	106,330
61020	Salaries Part-Time	28,911	20,460	36,720	22,060
61040	Salaries Overtime	95,217	111,575	10,000	10,000
61100	Retirement-Employer Normal Cost	108,922	95,703	147,650	160,820
61102	Retirement- Employer Unfunded- Miscellaneous	513,128	221,877	175,170	216,800
61110	Part-Time Retirement	685	756	1,380	830
61120	Medicare Insurance	26,895	26,545	29,030	31,310
61130	Health Insurance	274,111	263,511	344,900	396,070
61170	Retiree Health Benefits	1,421	2,244	2,270	20,480
61180	Worker Compensation Insurance	118,770	107,324	104,350	87,520
	<b>SUBTOTAL SALARIES &amp; BENEFITS</b>	<b>2,987,707</b>	<b>2,690,659</b>	<b>2,824,160</b>	<b>3,197,350</b>
62010	Communications	22,166	22,419	24,490	2,700
62120	Training, Transportation, Meetings	7,574	10,031	7,000	32,960
62140	Membership, Subscription & Dues	5,438	16,447	5,000	4,250
62251	Other Agency Services	3,120	891	2,100	1,620
62300	Contract Services-Professional	58,543	133,962	100,000	112,570
62322	Maintenance & Repair Machinery	393,245	628,736	505,000	525,870
	<b>SUBTOTAL CONTRACTUALS</b>	<b>490,085</b>	<b>812,487</b>	<b>643,590</b>	<b>679,970</b>
63001	Miscellaneous Operating Expenses	25,733	30,104	90,000	24,930
63101	Tool Allowances	7,786	16,086	14,300	16,500
63202	Operating Materials & Supplies	543,560	609,240	564,500	569,950
63300	Gas & Diesel	41,236	14,004	11,450	13,870
63301	Alternative Fuel-CNG	43,559	14,433	0	0
	<b>SUBTOTAL COMMODITIES</b>	<b>661,874</b>	<b>683,868</b>	<b>680,250</b>	<b>625,250</b>
65012	Accident Repair & Replacement	0	0	2,140	4,690
65020	City Yard Rental	488,460	488,460	588,870	646,340
65040	IT Maintenance Charge	131,850	124,260	121,510	126,810
65055	Communications- Landlines	0	0	0	17,660
65100	Insurance Charges	314,070	321,972	300,470	286,490
65105	Benefits Overhead	6,790	19,676	18,820	18,140
65210	Delivery Charges	2,310	0	0	0
65240	Public Works Administrative Ch	61,700	61,700	65,520	211,320
65400	Indirect Costs	544,977	596,071	651,460	828,200
	<b>SUBTOTAL FIXED CHARGES</b>	<b>1,550,157</b>	<b>1,612,139</b>	<b>1,748,790</b>	<b>2,139,650</b>
66511	Computer Software Subscriptions	0	0	14,100	14,100
	<b>SUBTOTAL CAPITAL</b>	<b>0</b>	<b>0</b>	<b>14,100</b>	<b>14,100</b>
67200	Principal-Leases	0	0	0	6,210
67301	POB Principal-Misc	0	49,563	16,990	27,520
67311	POB Interest - Misc	73,692	90,430	90,390	90,270
	<b>SUBTOTAL DEBT SERVICE</b>	<b>73,692</b>	<b>139,993</b>	<b>107,380</b>	<b>124,000</b>

68000	Transfer to Fund 051	3,605	3,605	0	0
	<b>SUBTOTAL TRANSFERS</b>	<b>3,605</b>	<b>3,605</b>	<b>0</b>	<b>0</b>
	<b>TOTAL</b>	<b>5,767,119</b>	<b>5,942,750</b>	<b>6,018,270</b>	<b>6,780,320</b>

**FLEET MAINTENANCE**

<b>PUBLIC WORKS</b>		<b>ACCOUNTING UNIT</b>			
<b>EQUIP REPLACEMENT</b>		<b>07517101</b>			
Account Code	LINE ITEM RESOURCES	ACTUAL FY 21-22	ACTUAL FY 22-23	ADOPTED FY 23-24	PROPOSED FY 24-25
65240	Public Works Administrative Ch	2,400	2,400	3,180	3,180
	<b>SUBTOTAL FIXED CHARGES</b>	<b>2,400</b>	<b>2,400</b>	<b>3,180</b>	<b>3,180</b>
	<b>TOTAL</b>	<b>2,400</b>	<b>2,400</b>	<b>3,180</b>	<b>3,180</b>



**STORES & PROPERTY CONTROL  
DEPARTMENT RESOURCE SUMMARY**

**PUBLIC WORKS**

<b>ACTIVITIES</b>		<b>ACTUAL FY 21-22</b>	<b>ACTUAL FY 22-23</b>	<b>ADOPTED FY 23-24</b>	<b>PROPOSED FY 24-25</b>
<b>REVENUES</b>					
56000	Charges To Departments	677,372	0	0	0
56001	Gas & Diesel Dept Charge Back	1,470,400	1,664,260	1,483,600	0
56002	Store Administrative Charge Back	270,999	233,357	495,500	0
57010	Miscellaneous Recoveries	7,818	1,394	5,000	0
57082	Contributions and Donations	0	328	0	0
57972	Sale of Equipment	23,456	50,147	25,000	0
57973	Sale of CNG-Compress Natural Gas	0	86,844	50,000	0
57974	Sale of Propane	3,804	44,206	2,000	0
58000	Earning On Investments	0	0	10,000	0
	<b>TOTAL REVENUES</b>	<b>2,453,849</b>	<b>2,080,535</b>	<b>2,071,100</b>	<b>0</b>
<b>EXPENDITURES</b>					
07617102	STORES & PROPERTY CONTROL	1,965,362	2,159,193	2,014,660	0
	<b>TOTAL EXPENDITURES</b>	<b>1,965,362</b>	<b>2,159,193</b>	<b>2,014,660</b>	<b>0</b>
<b>OPERATING EXPENSES</b>		<b>ACTUAL FY 21-22</b>	<b>ACTUAL FY 22-23</b>	<b>ADOPTED FY 23-24</b>	<b>PROPOSED FY 24-25</b>
61000	SALARIES & BENEFITS	309,162	155,462	314,930	0
62000	CONTRACTUALS	48,448	132,796	211,810	0
63000	COMMODITIES	1,244,315	1,513,639	1,063,610	0
65000	FIXED CHARGES	353,095	318,204	409,230	0
66000	CAPITAL	0	19,447	0	0
67000	DEBT SERVICE	10,341	19,645	15,080	0
	<b>TOTAL</b>	<b>1,965,362</b>	<b>2,159,193</b>	<b>2,014,660</b>	<b>0</b>

**STORES & PROPERTY CONTROL**

<b>PUBLIC WORKS</b>		<b>ACCOUNTING UNIT</b>			
<b>STORES &amp; PROPERTY CONTROL</b>		<b>07617002</b>			
<b>Account Code</b>	<b>LINE ITEM RESOURCES</b>	<b>ACTUAL FY 21-22</b>	<b>ACTUAL FY 22-23</b>	<b>ADOPTED FY 23-24</b>	<b>PROPOSED FY 24-25</b>
56000	Charges To Departments	677,372	0	0	0
56001	Gas & Diesel Dept Charge Back	1,470,400	1,664,260	1,483,600	0
56002	Store Administrative Charge Back	270,999	233,357	495,500	0
57010	Miscellaneous Recoveries	7,818	1,394	5,000	0
57082	Contributions and Donations	0	328	0	0
57972	Sale of Equipment	23,456	50,147	25,000	0
57973	Sale of CNG-Compress Natural Gas	0	86,844	50,000	0
57974	Sale of Propane	3,804	44,206	2,000	0
58000	Earning On Investments	0	0	10,000	0
	<b>SUBTOTAL REVENUES</b>	<b>2,453,849</b>	<b>2,080,535</b>	<b>2,071,100</b>	<b>0</b>
	<b>TOTAL</b>	<b>2,453,849</b>	<b>2,080,535</b>	<b>2,071,100</b>	<b>0</b>

**STORES & PROPERTY CONTROL**

PUBLIC WORKS		ACCOUNTING UNIT			
STORES & PROPERTY CONTROL		07617102			
Account Code	LINE ITEM RESOURCES	ACTUAL FY 21-22	ACTUAL FY 22-23	ADOPTED FY 23-24	PROPOSED FY 24-25
61000	Salaries Regular	149,507	79,868	166,630	0
61010	Salaries Cash Out/Separation	2,913	0	0	0
61020	Salaries Part-Time	25,991	21,292	21,000	0
61040	Salaries Overtime	8,253	6,002	15,000	0
61100	Retirement-Employer Normal Cost	14,520	8,018	20,900	0
61102	Retirement- Employer Unfunded- Miscellaneous	74,098	18,588	21,420	0
61110	Part-Time Retirement	975	787	790	0
61120	Medicare Insurance	2,616	1,457	2,720	0
61130	Health Insurance	19,260	13,625	56,380	0
61170	Retiree Health Benefits	88	0	0	0
61180	Worker Compensation Insurance	10,940	5,826	10,090	0
	<b>SUBTOTAL SALARIES &amp; BENEFITS</b>	<b>309,162</b>	<b>155,462</b>	<b>314,930</b>	<b>0</b>
62010	Communications	1,169	579	4,110	0
62120	Training, Transportation, Meetings	0	110	3,000	0
62300	Contract Services-Professional	47,279	132,107	204,700	0
	<b>SUBTOTAL CONTRACTUALS</b>	<b>48,448</b>	<b>132,796</b>	<b>211,810</b>	<b>0</b>
63001	Miscellaneous Operating Expenses	33,743	46,295	43,610	0
63300	Gas & Diesel	1,195,717	1,397,230	950,000	0
63301	Alternative Fuel-CNG	0	27,194	0	0
63302	Alternative Fuel-Propane	14,856	42,920	70,000	0
	<b>SUBTOTAL COMMODITIES</b>	<b>1,244,315</b>	<b>1,513,639</b>	<b>1,063,610</b>	<b>0</b>
65010	Rental City Equipment	18,464	14,866	7,290	0
65012	Accident Repair & Replacement	363	363	0	0
65020	City Yard Rental	221,080	221,080	266,530	0
65040	IT Maintenance Charge	10,650	10,320	13,940	0
65100	Insurance Charges	28,930	17,479	29,060	0
65105	Benefits Overhead	470	1,068	1,820	0
65210	Delivery Charges	290	0	0	0
65240	Public Works Administrative Ch	20,100	20,100	25,220	0
65400	Indirect Costs	52,748	32,928	65,370	0
	<b>SUBTOTAL FIXED CHARGES</b>	<b>353,095</b>	<b>318,204</b>	<b>409,230</b>	<b>0</b>
66400	Machinery & Equipment	0	19,447	0	0
	<b>SUBTOTAL CAPITAL</b>	<b>0</b>	<b>19,447</b>	<b>0</b>	<b>0</b>
67301	POB Principal-Misc	0	6,955	2,390	0
67311	POB Interest - Misc	10,341	12,690	12,690	0
	<b>SUBTOTAL DEBT SERVICE</b>	<b>10,341</b>	<b>19,645</b>	<b>15,080</b>	<b>0</b>
	<b>TOTAL</b>	<b>1,965,362</b>	<b>2,159,193</b>	<b>2,014,660</b>	<b>0</b>

**CITY YARD OPERATION  
DEPARTMENT RESOURCE SUMMARY**

**PUBLIC WORKS**

<b>ACTIVITIES</b>		<b>ACTUAL FY 21-22</b>	<b>ACTUAL FY 22-23</b>	<b>ADOPTED FY 23-24</b>	<b>PROPOSED FY 24-25</b>
<b>REVENUES</b>					
53739	Rental-Serco	8,910	9,720	9,700	9,700
53804	Parking Meter & Facilities Revenue	13,760	13,760	13,800	18,200
53826	Rental-Aldridge Group	30,028	27,500	30,000	30,000
56001	Gas & Diesel Dept Charge Back	0	0	0	1,560,000
56115	Rental Corporate Yard - PD	15,600	15,600	15,600	20,650
56200	Fleet Maintenance	488,460	488,460	488,500	646,340
56201	Traffic Signal Maintenance	7,780	7,780	7,800	10,300
56203	Roadway Cleaning	107,560	107,560	107,600	142,330
56204	Street Tree	25,620	25,620	25,600	33,910
56205	Park Maintenance	107,560	107,560	107,600	142,330
56206	Store	221,080	221,080	221,100	292,540
56207	Water Maintenance	228,770	228,770	228,800	302,720
57010	Miscellaneous Recoveries	975	750	208,090	1,000
57973	Sale of CNG-Compress Natural Gas	0	0	0	50,000
58000	Earning On Investments	589	0	2,000	0
<b>TOTAL REVENUES</b>		<b>1,256,692</b>	<b>1,254,160</b>	<b>1,466,190</b>	<b>3,260,020</b>
<b>EXPENDITURES</b>					
08517138	CITY YARD OPERATIONS	1,411,969	1,771,409	1,587,040	3,061,190
<b>TOTAL EXPENDITURES</b>		<b>1,411,969</b>	<b>1,771,409</b>	<b>1,587,040</b>	<b>3,061,190</b>
<b>OPERATING EXPENSES</b>		<b>ACTUAL FY 21-22</b>	<b>ACTUAL FY 22-23</b>	<b>ADOPTED FY 23-24</b>	<b>PROPOSED FY 24-25</b>
61000	SALARIES & BENEFITS	77,569	55,947	71,560	75,060
62000	CONTRACTUALS	318,307	512,120	286,630	296,750
63000	COMMODITIES	18,678	11,112	23,110	1,323,110
65000	FIXED CHARGES	996,561	1,190,606	1,204,490	1,364,900
67000	DEBT SERVICE	855	1,624	1,250	1,370
<b>TOTAL</b>		<b>1,411,969</b>	<b>1,771,409</b>	<b>1,587,040</b>	<b>3,061,190</b>

**CITY YARD OPERATION**

<b>PUBLIC WORKS</b>		<b>ACCOUNTING UNIT</b>			
<b>CITY YARD OPERATIONS REVENUE</b>		<b>08517002</b>			
<b>Account Code</b>	<b>LINE ITEM RESOURCES</b>	<b>ACTUAL FY 21-22</b>	<b>ACTUAL FY 22-23</b>	<b>ADOPTED FY 23-24</b>	<b>PROPOSED FY 24-25</b>
53739	Rental-Serco	8,910	9,720	9,700	9,700
53804	Parking Meter & Facilities Revenue	13,760	13,760	13,800	18,200
53826	Rental-Aldridge Group	30,028	27,500	30,000	30,000
56001	Gas & Diesel Dept Charge Back	0	0	0	1,560,000
56115	Rental Corporate Yard - PD	15,600	15,600	15,600	20,650
56200	Fleet Maintenance	488,460	488,460	488,500	646,340
56201	Traffic Signal Maintenance	7,780	7,780	7,800	10,300
56203	Roadway Cleaning	107,560	107,560	107,600	142,330
56204	Street Tree	25,620	25,620	25,600	33,910
56205	Park Maintenance	107,560	107,560	107,600	142,330
56206	Store	221,080	221,080	221,100	292,540
56207	Water Maintenance	228,770	228,770	228,800	302,720
57010	Miscellaneous Recoveries	975	750	208,090	1,000
57973	Sale of CNG-Compress Natural Gas	0	0	0	50,000
58000	Earning On Investments	589	0	2,000	0
	<b>SUBTOTAL REVENUES</b>	<b>1,256,692</b>	<b>1,254,160</b>	<b>1,466,190</b>	<b>3,260,020</b>
	<b>TOTAL</b>	<b>1,256,692</b>	<b>1,254,160</b>	<b>1,466,190</b>	<b>3,260,020</b>

**CITY YARD OPERATION**

PUBLIC WORKS		ACCOUNTING UNIT			
CITY YARD OPERATIONS		08517138			
Account Code	LINE ITEM RESOURCES	ACTUAL FY 21-22	ACTUAL FY 22-23	ADOPTED FY 23-24	PROPOSED FY 24-25
61000	Salaries Regular	23,304	19,924	21,870	20,560
61010	Salaries Cash Out/Separation	583	0	0	0
61020	Salaries Part-Time	28,713	19,051	32,790	37,060
61040	Salaries Overtime	6,468	2,459	1,000	3,500
61100	Retirement-Employer Normal Cost	2,481	2,237	2,750	2,510
61102	Retirement- Employer Unfunded- Miscellaneous	7,343	5,187	4,630	(580)
61110	Part-Time Retirement	1,077	692	1,230	1,390
61120	Medicare Insurance	772	578	800	540
61130	Health Insurance	3,127	3,516	3,500	8,000
61170	Retiree Health Benefits	12	0	0	210
61180	Worker Compensation Insurance	3,690	2,303	2,990	1,870
	<b>SUBTOTAL SALARIES &amp; BENEFITS</b>	<b>77,569</b>	<b>55,947</b>	<b>71,560</b>	<b>75,060</b>
62010	Communications	15,246	16,899	630	10,750
62251	Other Agency Services	31,973	32,295	26,000	26,000
62300	Contract Services-Professional	253,508	445,183	250,000	250,000
62320	Maintenance & Repair Buildings	16,953	5,625	5,000	5,000
62322	Maintenance & Repair Machinery	628	12,119	5,000	5,000
	<b>SUBTOTAL CONTRACTUALS</b>	<b>318,307</b>	<b>512,120</b>	<b>286,630</b>	<b>296,750</b>
63001	Miscellaneous Operating Expenses	13,236	9,188	20,540	20,540
63100	Uniforms	6	0	0	0
63202	Operating Materials & Supplies	1,212	0	0	0
63300	Gas & Diesel	4,225	1,924	2,570	1,302,570
	<b>SUBTOTAL COMMODITIES</b>	<b>18,678</b>	<b>11,112</b>	<b>23,110</b>	<b>1,323,110</b>
65000	Building Rental	934,550	1,136,700	1,136,700	1,278,210
65010	Rental City Equipment	18,150	16,824	15,960	18,950
65011	Equipment Replacement Charges	0	0	0	730
65012	Accident Repair & Replacement	187	348	290	640
65040	IT Maintenance Charge	2,020	1,730	3,130	5,310
65055	Communications- Landlines	0	0	0	740
65100	Insurance Charges	9,760	6,910	8,610	9,610
65105	Benefits Overhead	110	422	540	610
65210	Delivery Charges	70	0	0	0
65240	Public Works Administrative Ch	14,600	14,600	21,300	26,850
65400	Indirect Costs	17,114	13,072	17,960	23,250
	<b>SUBTOTAL FIXED CHARGES</b>	<b>996,561</b>	<b>1,190,606</b>	<b>1,204,490</b>	<b>1,364,900</b>
67301	POB Principal-Misc	0	575	200	320
67311	POB Interest - Misc	855	1,049	1,050	1,050
	<b>SUBTOTAL DEBT SERVICE</b>	<b>855</b>	<b>1,624</b>	<b>1,250</b>	<b>1,370</b>
	<b>TOTAL</b>	<b>1,411,969</b>	<b>1,771,409</b>	<b>1,587,040</b>	<b>3,061,190</b>

**PUB WKS ENG/PROJ MGMT  
DEPARTMENT RESOURCE SUMMARY**

**PUBLIC WORKS**

ACTIVITIES	ACTUAL FY 21-22	ACTUAL FY 22-23	ADOPTED FY 23-24	PROPOSED FY 24-25
<b>REVENUES</b>				
51703 Sewer Construction Permits	26,306	0	0	0
51704 Street Construction Permits	1,828,024	0	0	0
51708 CIP Construction Projects Permits	0	0	22,070	0
51709 CIP Construction Permit Oversight Deposit	0	0	50,000	50,000
56000 Charges To Departments	5,518,665	5,017,849	6,850,800	6,634,140
56300 Engineering Cost Allocation	0	0	0	10,000
57000 Expense Reimbursement	0	163,829	0	0
57006 Expense Reimbursement-Condemn Deposit	12,746	83,290	0	38,000
57010 Miscellaneous Recoveries	37,625	1,725	0	300
58005 Investment Income-Trustee	0	0	0	2,000
59000-029 Transfer From Fund 029-Gax Tax	0	10,000	0	0
<b>TOTAL REVENUES</b>	<b>7,423,366</b>	<b>5,276,693</b>	<b>6,922,870</b>	<b>6,734,440</b>
<b>EXPENDITURES</b>				
08617613 CIP ENGINEERING	6,557,498	6,238,110	8,263,140	6,734,440
<b>TOTAL EXPENDITURES</b>	<b>6,557,498</b>	<b>6,238,110</b>	<b>8,263,140</b>	<b>6,734,440</b>
OPERATING EXPENSES	ACTUAL FY 21-22	ACTUAL FY 22-23	ADOPTED FY 23-24	PROPOSED FY 24-25
61000 SALARIES & BENEFITS	4,535,006	3,019,525	4,435,750	4,109,360
62000 CONTRACTUALS	241,511	605,075	782,720	101,930
63000 COMMODITIES	67,526	53,693	84,810	71,810
65000 FIXED CHARGES	1,468,585	2,200,026	2,656,430	2,119,210
66000 CAPITAL	0	165	4,000	9,000
67000 DEBT SERVICE	127,926	243,022	186,410	209,920
68000 TRANSFERS	116,944	116,604	113,020	113,210
<b>TOTAL</b>	<b>6,557,498</b>	<b>6,238,110</b>	<b>8,263,140</b>	<b>6,734,440</b>

**PUB WKS ENG/PROJ MGMT**

PUBLIC WORKS		ACCOUNTING UNIT			
CIP ENGINEERING		08617613			
Account Code	LINE ITEM RESOURCES	ACTUAL FY 21-22	ACTUAL FY 22-23	ADOPTED FY 23-24	PROPOSED FY 24-25
61000	Salaries Regular	2,535,342	1,966,541	2,819,870	2,466,610
61010	Salaries Cash Out/Separation	38,144	75,372	100,000	0
61020	Salaries Part-Time	203,501	139,764	214,590	116,760
61040	Salaries Overtime	75,768	42,572	35,000	148,500
61100	Retirement-Employer Normal Cost	162,098	113,035	242,320	288,970
61102	Retirement- Employer Unfunded- Miscellaneous	899,226	262,061	298,050	349,830
61110	Part-Time Retirement	7,631	5,230	8,050	4,380
61120	Medicare Insurance	40,421	30,389	40,770	45,770
61130	Health Insurance	358,550	252,715	553,520	556,820
61170	Retiree Health Benefits	2,424	2,512	3,150	30,690
61180	Worker Compensation Insurance	211,900	129,336	120,430	101,030
	<b>SUBTOTAL SALARIES &amp; BENEFITS</b>	<b>4,535,006</b>	<b>3,019,525</b>	<b>4,435,750</b>	<b>4,109,360</b>
62010	Communications	28,936	29,237	39,690	20,000
62120	Training, Transportation, Meetings	6,678	7,524	48,200	37,720
62140	Membership, Subscription & Dues	4,000	5,609	14,020	14,020
62300	Contract Services-Professional	201,739	562,705	670,810	20,190
62322	Maintenance & Repair Machinery	159	0	10,000	10,000
	<b>SUBTOTAL CONTRACTUALS</b>	<b>241,511</b>	<b>605,075</b>	<b>782,720</b>	<b>101,930</b>
63001	Miscellaneous Operating Expenses	50,496	35,048	72,800	59,800
63300	Gas & Diesel	17,030	18,645	12,010	12,010
	<b>SUBTOTAL COMMODITIES</b>	<b>67,526</b>	<b>53,693</b>	<b>84,810</b>	<b>71,810</b>
65000	Building Rental	110,744	152,490	116,610	112,480
65010	Rental City Equipment	40,132	90,471	30,160	27,910
65011	Equipment Replacement Charges	0	0	0	2,170
65012	Accident Repair & Replacement	3,018	3,252	310	580
65040	IT Maintenance Charge	162,745	162,800	196,930	130,480
65055	Communications- Landlines	0	0	0	18,170
65100	Insurance Charges	494,967	388,009	346,770	283,700
65105	Benefits Overhead	9,858	23,711	21,720	17,960
65210	Delivery Charges	2,288	0	0	0
65240	Public Works Administrative Ch	644,833	466,050	922,000	221,160
65400	Indirect Costs	0	913,243	1,021,930	1,304,600
	<b>SUBTOTAL FIXED CHARGES</b>	<b>1,468,585</b>	<b>2,200,026</b>	<b>2,656,430</b>	<b>2,119,210</b>
66511	Computer Software Subscriptions	0	165	4,000	9,000
	<b>SUBTOTAL CAPITAL</b>	<b>0</b>	<b>165</b>	<b>4,000</b>	<b>9,000</b>
67200	Principal-Leases	0	0	0	5,440
67301	POB Principal-Misc	0	86,039	29,490	47,770
67311	POB Interest - Misc	127,926	156,983	156,920	156,710
	<b>SUBTOTAL DEBT SERVICE</b>	<b>127,926</b>	<b>243,022</b>	<b>186,410</b>	<b>209,920</b>
68000	Transfer to Fund 051	3,154	3,154	0	0
68000	Transfer to Fund 404 (Police Bldg/Ross Annex Debt)	113,790	113,450	113,020	113,210
	<b>SUBTOTAL TRANSFERS</b>	<b>116,944</b>	<b>116,604</b>	<b>113,020</b>	<b>113,210</b>
	<b>TOTAL</b>	<b>6,557,498</b>	<b>6,238,110</b>	<b>8,263,140</b>	<b>6,734,440</b>



**PUB WKS ENG/PROJ MGMT**

<b>PUBLIC WORKS</b>		<b>ACCOUNTING UNIT</b>			
<b>TRANSP.PLANNING &amp; PROJ MGMT RE</b>		<b>08617002</b>			
<b>Account Code</b>	<b>LINE ITEM RESOURCES</b>	<b>ACTUAL FY 21-22</b>	<b>ACTUAL FY 22-23</b>	<b>ADOPTED FY 23-24</b>	<b>PROPOSED FY 24-25</b>
51703	Sewer Construction Permits	26,306	0	0	0
51704	Street Construction Permits	1,828,024	0	0	0
51708	CIP Construction Projects Permits	0	0	22,070	0
51709	CIP Construction Permit Oversight Deposit	0	0	50,000	50,000
56000	Charges To Departments	5,518,665	5,017,849	6,850,800	6,634,140
56300	Engineering Cost Allocation	0	0	0	10,000
57000	Expense Reimbursement	0	163,829	0	0
57006	Expense Reimbursement-Condemn Deposit	12,746	83,290	0	38,000
57010	Miscellaneous Recoveries	37,625	1,725	0	300
58005	Investment Income-Trustee	0	0	0	2,000
59000	Transfer From Fund 029-Gax Tax	0	10,000	0	0
	<b>SUBTOTAL REVENUES</b>	<b>7,423,366</b>	<b>5,276,693</b>	<b>6,922,870</b>	<b>6,734,440</b>
	<b>TOTAL</b>	<b>7,423,366</b>	<b>5,276,693</b>	<b>6,922,870</b>	<b>6,734,440</b>

**PUB WKS-ADMIN & PLANNING  
DEPARTMENT RESOURCE SUMMARY**

**PUBLIC WORKS**

ACTIVITIES	ACTUAL FY 21-22	ACTUAL FY 22-23	ADOPTED FY 23-24	PROPOSED FY 24-25
<b>REVENUES</b>				
51702 Parking Permit Fees	317,480	336,185	300,000	600,000
51708 CIP Construction Projects Permits	0	0	0	300,000
53740 Small Cell App Fee for City Facilities	13,934	18,030	20,000	20,000
56000 Charges To Departments	6,104,900	5,840,950	5,999,640	6,201,580
56305 Engineering Service Charge	1,559,300	1,640,648	1,400,000	2,000,000
57010 Miscellaneous Recoveries	0	825	0	0
57790 Abandonment Processing	6,250	6,468	5,000	4,000
58000 Earning On Investments	7,818	28,827	0	0
59000-069 Transfer From Fund 069	0	0	243,500	0
<b>TOTAL REVENUES</b>	<b>8,009,681</b>	<b>7,871,933</b>	<b>7,968,140</b>	<b>9,125,580</b>
<b>EXPENDITURES</b>				
10117601 PUB WKS-ADMIN SERVICES	5,029,518	5,121,661	5,505,500	6,128,660
10117605 PUB WKS-DEVELOPMENT ENGNRING	2,539,084	2,683,001	3,421,660	4,095,540
<b>TOTAL EXPENDITURES</b>	<b>7,568,601</b>	<b>7,804,662</b>	<b>8,927,160</b>	<b>10,224,200</b>
OPERATING EXPENSES	ACTUAL FY 21-22	ACTUAL FY 22-23	ADOPTED FY 23-24	PROPOSED FY 24-25
61000 SALARIES & BENEFITS	4,104,515	3,918,098	4,826,400	5,333,790
62000 CONTRACTUALS	1,201,481	1,454,765	1,175,440	1,359,300
63000 COMMODITIES	40,915	92,467	40,500	187,000
65000 FIXED CHARGES	2,023,522	2,048,961	2,359,630	2,744,230
66000 CAPITAL	129	673	281,500	340,500
67000 DEBT SERVICE	102,188	194,127	149,390	164,910
68000 TRANSFERS	95,851	95,571	94,300	94,470
<b>TOTAL</b>	<b>7,568,601</b>	<b>7,804,662</b>	<b>8,927,160</b>	<b>10,224,200</b>

**PUB WKS-ADMIN & PLANNING**

<b>PUBLIC WORKS</b>		<b>ACCOUNTING UNIT</b>			
<b>PUB WKS-ADMIN SERVICES REV</b>		<b>10117002</b>			
<b>Account Code</b>	<b>LINE ITEM RESOURCES</b>	<b>ACTUAL FY 21-22</b>	<b>ACTUAL FY 22-23</b>	<b>ADOPTED FY 23-24</b>	<b>PROPOSED FY 24-25</b>
51702	Parking Permit Fees	317,480	336,185	300,000	600,000
51708	CIP Construction Projects Permits	0	0	0	300,000
53740	Small Cell App Fee for City Facilities	13,934	18,030	20,000	20,000
56000	Charges To Departments	6,104,900	5,840,950	5,999,640	6,201,580
56305	Engineering Service Charge	1,559,300	1,640,648	1,400,000	2,000,000
57010	Miscellaneous Recoveries	0	825	0	0
57790	Abandonment Processing	6,250	6,468	5,000	4,000
58000	Earning On Investments	7,818	28,827	0	0
59000	Transfer From Fund 069	0	0	243,500	0
	<b>SUBTOTAL REVENUES</b>	<b>8,009,681</b>	<b>7,871,933</b>	<b>7,968,140</b>	<b>9,125,580</b>
	<b>TOTAL</b>	<b>8,009,681</b>	<b>7,871,933</b>	<b>7,968,140</b>	<b>9,125,580</b>

**PUB WKS-ADMIN & PLANNING**

PUBLIC WORKS		ACCOUNTING UNIT			
PUB WKS-ADMIN SERVICES		10117601			
Account Code	LINE ITEM RESOURCES	ACTUAL FY 21-22	ACTUAL FY 22-23	ADOPTED FY 23-24	PROPOSED FY 24-25
61000	Salaries Regular	1,656,074	1,677,918	1,952,550	2,111,850
61010	Salaries Cash Out/Separation	0	9	0	0
61020	Salaries Part-Time	61,350	39,601	76,640	102,870
61040	Salaries Overtime	22,041	3,575	15,000	25,000
61100	Retirement-Employer Normal Cost	96,044	97,794	158,090	167,880
61102	Retirement- Employer Unfunded- Miscellaneous	429,618	226,726	178,350	265,880
61110	Part-Time Retirement	2,265	534	2,870	3,860
61120	Medicare Insurance	24,987	23,997	29,320	32,030
61130	Health Insurance	246,968	255,134	397,440	443,520
61170	Retiree Health Benefits	4,868	5,106	5,290	20,230
61180	Worker Compensation Insurance	88,830	98,870	98,750	82,380
	<b>SUBTOTAL SALARIES &amp; BENEFITS</b>	<b>2,633,046</b>	<b>2,429,264</b>	<b>2,914,300</b>	<b>3,255,500</b>
62010	Communications	32,504	32,270	29,650	5,900
62120	Training, Transportation, Meetings	13,160	4,100	31,000	30,000
62140	Membership, Subscription & Dues	6,065	5,117	2,000	3,000
62300	Contract Services-Professional	833,644	905,481	485,400	485,400
62322	Maintenance & Repair Machinery	48	259	0	0
62600	Parking Validation	460	2,656	2,500	2,500
	<b>SUBTOTAL CONTRACTUALS</b>	<b>885,881</b>	<b>949,883</b>	<b>550,550</b>	<b>526,800</b>
63000	Office Supplies	0	346	0	0
63001	Miscellaneous Operating Expenses	33,995	86,197	20,000	20,000
63300	Gas & Diesel	1,514	1,182	1,500	1,500
	<b>SUBTOTAL COMMODITIES</b>	<b>35,508</b>	<b>87,726</b>	<b>21,500</b>	<b>21,500</b>
65000	Building Rental	117,560	142,990	142,990	160,790
65010	Rental City Equipment	18,864	21,021	13,330	14,380
65011	Equipment Replacement Charges	5,400	1,350	2,940	2,540
65012	Accident Repair & Replacement	540	535	0	0
65040	IT Maintenance Charge	97,880	114,340	122,300	133,580
65050	IT Department Specific	332,240	332,240	332,240	342,210
65055	Communications- Landlines	0	0	0	18,600
65100	Insurance Charges	234,890	296,611	284,350	269,680
65105	Benefits Overhead	5,160	18,127	17,810	17,080
65205	Internal Departments Personnel	3,515	3,026	0	3,840
65210	Delivery Charges	900	0	0	0
65400	Indirect Costs	523,578	533,691	659,460	851,990
	<b>SUBTOTAL FIXED CHARGES</b>	<b>1,340,528</b>	<b>1,463,930</b>	<b>1,575,420</b>	<b>1,814,690</b>
66200	Buildings & Building Improvements	0	673	0	0
66511	Computer Software Subscriptions	0	0	281,500	338,500
	<b>SUBTOTAL CAPITAL</b>	<b>0</b>	<b>673</b>	<b>281,500</b>	<b>338,500</b>
67200	Principal-Leases	0	0	240	780
67301	POB Principal-Misc	0	41,743	14,310	23,180
67311	POB Interest - Misc	62,064	76,162	76,130	76,030
	<b>SUBTOTAL DEBT SERVICE</b>	<b>62,064</b>	<b>117,904</b>	<b>90,680</b>	<b>99,990</b>
68000	Transfer to Fund 051	451	451	0	0

68000	Transfer to Fund 404 (Police Bldg/Ross Annex Debt)	72,040	71,830	71,550	71,680
	<b>SUBTOTAL TRANSFERS</b>	<b>72,491</b>	<b>72,281</b>	<b>71,550</b>	<b>71,680</b>
	<b>TOTAL</b>	<b>5,029,518</b>	<b>5,121,661</b>	<b>5,505,500</b>	<b>6,128,660</b>

**PUB WKS-ADMIN & PLANNING**

PUBLIC WORKS		ACCOUNTING UNIT			
PUB WKS-DEVELOPMENT ENGRNRG		10117605			
Account Code	LINE ITEM RESOURCES	ACTUAL FY 21-22	ACTUAL FY 22-23	ADOPTED FY 23-24	PROPOSED FY 24-25
61000	Salaries Regular	864,444	1,014,364	1,306,990	1,335,520
61010	Salaries Cash Out/Separation	4,593	0	0	20,000
61020	Salaries Part-Time	17,070	76,290	110,690	138,340
61040	Salaries Overtime	24,754	39,066	40,000	30,000
61100	Retirement-Employer Normal Cost	47,551	44,285	84,200	118,780
61102	Retirement- Employer Unfunded- Miscellaneous	282,017	102,671	90,820	80,980
61110	Part-Time Retirement	65	969	0	5,190
61120	Medicare Insurance	12,526	8,529	18,860	21,340
61130	Health Insurance	141,102	144,062	207,960	262,920
61170	Retiree Health Benefits	1,177	1,601	1,890	12,900
61180	Worker Compensation Insurance	76,170	56,995	50,690	52,320
	<b>SUBTOTAL SALARIES &amp; BENEFITS</b>	<b>1,471,469</b>	<b>1,488,834</b>	<b>1,912,100</b>	<b>2,078,290</b>
62010	Communications	5,100	5,100	11,470	5,000
62120	Training, Transportation, Meetings	20	6,067	3,000	5,000
62140	Membership, Subscription & Dues	1,441	2,885	2,500	2,500
62300	Contract Services-Professional	112,604	150,960	167,920	250,000
62302	Contracted Vendor Personnel Services	196,435	339,870	440,000	270,000
62340	Contract Services-PWA-CIP Construction Permits	0	0	0	300,000
	<b>SUBTOTAL CONTRACTUALS</b>	<b>315,600</b>	<b>504,882</b>	<b>624,890</b>	<b>832,500</b>
63001	Miscellaneous Operating Expenses	5,347	4,677	18,700	165,500
63300	Gas & Diesel	60	64	300	0
	<b>SUBTOTAL COMMODITIES</b>	<b>5,407</b>	<b>4,741</b>	<b>19,000</b>	<b>165,500</b>
65010	Rental City Equipment	4,020	4,424	3,280	3,540
65011	Equipment Replacement Charges	0	0	0	2,530
65012	Accident Repair & Replacement	96	96	0	0
65040	IT Maintenance Charge	61,430	55,100	56,880	59,370
65050	IT Department Specific	0	0	98,710	101,670
65055	Communications- Landlines	0	0	0	8,270
65100	Insurance Charges	201,430	170,985	145,950	171,250
65105	Benefits Overhead	3,700	10,449	9,140	10,840
65210	Delivery Charges	830	0	0	0
65400	Indirect Costs	411,489	343,976	470,250	572,070
	<b>SUBTOTAL FIXED CHARGES</b>	<b>682,995</b>	<b>585,030</b>	<b>784,210</b>	<b>929,540</b>
66400	Machinery & Equipment	129	0	0	0
66511	Computer Software Subscriptions	0	0	0	2,000
	<b>SUBTOTAL CAPITAL</b>	<b>129</b>	<b>0</b>	<b>0</b>	<b>2,000</b>
67200	Principal-Leases	0	0	240	780
67301	POB Principal-Misc	0	26,986	9,250	14,990
67311	POB Interest - Misc	40,123	49,237	49,220	49,150
	<b>SUBTOTAL DEBT SERVICE</b>	<b>40,123</b>	<b>76,223</b>	<b>58,710</b>	<b>64,920</b>
68000	Transfer to Fund 051	451	451	0	0
68000	Transfer to Fund 404 (Police Bldg/Ross Annex Debt)	22,910	22,840	22,750	22,790

<b>SUBTOTAL TRANSFERS</b>	<b>23,361</b>	<b>23,291</b>	<b>22,750</b>	<b>22,790</b>
<b>TOTAL</b>	<b>2,539,084</b>	<b>2,683,001</b>	<b>3,421,660</b>	<b>4,095,540</b>

**EMERGENCY & HEALTH GRANTS  
DEPARTMENT RESOURCE SUMMARY**

**PUBLIC WORKS**

<b>ACTIVITIES</b>		<b>ACTUAL FY 21-22</b>	<b>ACTUAL FY 22-23</b>	<b>ADOPTED FY 23-24</b>	<b>PROPOSED FY 24-25</b>
<b>REVENUES</b>					
52001	Federal Grant-Indirect	0	364,165	0	0
52025	State Grants-Direct	0	23,703	0	0
58000	Earning On Investments	2,635	5,741	0	0
	<b>TOTAL REVENUES</b>	2,635	393,609	0	0
<b>EXPENDITURES</b>					
12217331	FEMA/OES DISASTER ASSISTANCE	0	300,000	0	0
	<b>TOTAL EXPENDITURES</b>	0	300,000	0	0
<b>OPERATING EXPENSES</b>		<b>ACTUAL FY 21-22</b>	<b>ACTUAL FY 22-23</b>	<b>ADOPTED FY 23-24</b>	<b>PROPOSED FY 24-25</b>
66000	CAPITAL	0	300,000	0	0
	<b>TOTAL</b>	<b>0</b>	<b>300,000</b>	<b>0</b>	<b>0</b>



**EMERGENCY & HEALTH GRANTS**

PUBLIC WORKS		ACCOUNTING UNIT			
CDC - CAPOC OCPICH Grant		12217002			
Account Code	LINE ITEM RESOURCES	ACTUAL FY 21-22	ACTUAL FY 22-23	ADOPTED FY 23-24	PROPOSED FY 24-25
52001	Federal Grant-Indirect	0	364,165	0	0
52025	State Grants-Direct	0	23,703	0	0
58000	Earning On Investments	2,635	5,741	0	0
	<b>SUBTOTAL REVENUES</b>	<b>2,635</b>	<b>393,609</b>	<b>0</b>	<b>0</b>
	<b>TOTAL</b>	<b>2,635</b>	<b>393,609</b>	<b>0</b>	<b>0</b>

**EMERGENCY & HEALTH GRANTS**

<b>PUBLIC WORKS</b>		<b>ACCOUNTING UNIT</b>			
<b>FEMA/OES DISASTER ASSISTANCE</b>		<b>12217331</b>			
Account Code	LINE ITEM RESOURCES	ACTUAL FY 21-22	ACTUAL FY 22-23	ADOPTED FY 23-24	PROPOSED FY 24-25
66400	Machinery & Equipment	0	300,000	0	0
	<b>SUBTOTAL CAPITAL</b>	<b>0</b>	<b>300,000</b>	<b>0</b>	<b>0</b>
	<b>TOTAL</b>	<b>0</b>	<b>300,000</b>	<b>0</b>	<b>0</b>

**STREET SAFETY PROGRAMS  
DEPARTMENT RESOURCE SUMMARY**

**PUBLIC WORKS**

<b>ACTIVITIES</b>		<b>ACTUAL FY 21-22</b>	<b>ACTUAL FY 22-23</b>	<b>ADOPTED FY 23-24</b>	<b>PROPOSED FY 24-25</b>
REVENUES					
52001	Federal Grant-Indirect	636,116	419,173	0	0
52025	State Grants-Direct	0	21,231	0	0
	TOTAL REVENUES	636,116	440,403	0	0
EXPENDITURES					
14717611	PUB SVS-STREET SAFETY PROJECTS	288,663	814,840	0	0
	TOTAL EXPENDITURES	288,663	814,840	0	0
<b>OPERATING EXPENSES</b>		<b>ACTUAL FY 21-22</b>	<b>ACTUAL FY 22-23</b>	<b>ADOPTED FY 23-24</b>	<b>PROPOSED FY 24-25</b>
66000	CAPITAL	288,663	814,840	0	0
	<b>TOTAL</b>	<b>288,663</b>	<b>814,840</b>	<b>0</b>	<b>0</b>

**STREET SAFETY PROGRAMS**

PUBLIC WORKS		ACCOUNTING UNIT			
PUB SVS-STREET SAFETY PROJECTS		14717002			
Account Code	LINE ITEM RESOURCES	ACTUAL FY 21-22	ACTUAL FY 22-23	ADOPTED FY 23-24	PROPOSED FY 24-25
52001	Federal Grant-Indirect	636,116	419,173	0	0
52025	State Grants-Direct	0	21,231	0	0
	<b>SUBTOTAL REVENUES</b>	<b>636,116</b>	<b>440,403</b>	<b>0</b>	<b>0</b>
	<b>TOTAL</b>	<b>636,116</b>	<b>440,403</b>	<b>0</b>	<b>0</b>

**STREET SAFETY PROGRAMS**

<b>PUBLIC WORKS</b>		<b>ACCOUNTING UNIT</b>			
<b>PUB SVS-STREET SAFETY PROJECTS</b>		<b>14717611</b>			
Account Code	LINE ITEM RESOURCES	ACTUAL FY 21-22	ACTUAL FY 22-23	ADOPTED FY 23-24	PROPOSED FY 24-25
66220	Improvements Other Than Building	288,663	814,840	0	0
	<b>SUBTOTAL CAPITAL</b>	<b>288,663</b>	<b>814,840</b>	<b>0</b>	<b>0</b>
	<b>TOTAL</b>	<b>288,663</b>	<b>814,840</b>	<b>0</b>	<b>0</b>

**TRAFFIC SYSTEM MGMT GRANT  
DEPARTMENT RESOURCE SUMMARY**

**PUBLIC WORKS**

<b>ACTIVITIES</b>		<b>ACTUAL FY 21-22</b>	<b>ACTUAL FY 22-23</b>	<b>ADOPTED FY 23-24</b>	<b>PROPOSED FY 24-25</b>
<b>REVENUES</b>					
52001	Federal Grant-Indirect	0	19,284	0	0
52025	State Grants-Direct	6,083,516	3,140,932	4,695,000	0
	<b>TOTAL REVENUES</b>	6,083,516	3,160,216	4,695,000	0
<b>EXPENDITURES</b>					
14817613	ACTIVE TRANSPORTATION PROGRAM	2,602,898	464,439	85,000	5,551,000
14817614	ACTIVE TRANSPRT PRGM AUGMENT	1,835,244	588,292	0	0
	<b>TOTAL EXPENDITURES</b>	4,438,143	1,052,731	85,000	5,551,000
<b>OPERATING EXPENSES</b>		<b>ACTUAL FY 21-22</b>	<b>ACTUAL FY 22-23</b>	<b>ADOPTED FY 23-24</b>	<b>PROPOSED FY 24-25</b>
66000	CAPITAL	4,438,143	1,052,731	85,000	5,551,000
	<b>TOTAL</b>	<b>4,438,143</b>	<b>1,052,731</b>	<b>85,000</b>	<b>5,551,000</b>

**TRAFFIC SYSTEM MGMT GRANT**

PUBLIC WORKS		ACCOUNTING UNIT			
TRAFFIC SYSTEM MANAGEMENT		14817002			
Account Code	LINE ITEM RESOURCES	ACTUAL FY 21-22	ACTUAL FY 22-23	ADOPTED FY 23-24	PROPOSED FY 24-25
52001	Federal Grant-Indirect	0	19,284	0	0
52025	State Grants-Direct	6,083,516	3,140,932	4,695,000	0
	<b>SUBTOTAL REVENUES</b>	<b>6,083,516</b>	<b>3,160,216</b>	<b>4,695,000</b>	<b>0</b>
	<b>TOTAL</b>	<b>6,083,516</b>	<b>3,160,216</b>	<b>4,695,000</b>	<b>0</b>

**TRAFFIC SYSTEM MGMT GRANT**

<b>PUBLIC WORKS</b>		<b>ACCOUNTING UNIT</b>			
<b>ACTIVE TRANSPORTATION PROGRAM</b>		<b>14817613</b>			
<b>Account Code</b>	<b>LINE ITEM RESOURCES</b>	<b>ACTUAL FY 21-22</b>	<b>ACTUAL FY 22-23</b>	<b>ADOPTED FY 23-24</b>	<b>PROPOSED FY 24-25</b>
66220	Improvements Other Than Building	2,602,898	464,439	85,000	5,551,000
	<b>SUBTOTAL CAPITAL</b>	<b>2,602,898</b>	<b>464,439</b>	<b>85,000</b>	<b>5,551,000</b>
	<b>TOTAL</b>	<b>2,602,898</b>	<b>464,439</b>	<b>85,000</b>	<b>5,551,000</b>



**TRAFFIC SYSTEM MGMT GRANT**

<b>PUBLIC WORKS</b>		<b>ACCOUNTING UNIT</b>			
<b>ACTIVE TRANSPRT PRGM AUGMENT</b>		<b>14817614</b>			
Account Code	LINE ITEM RESOURCES	ACTUAL FY 21-22	ACTUAL FY 22-23	ADOPTED FY 23-24	PROPOSED FY 24-25
66220	Improvements Other Than Building	1,835,244	588,292	0	0
	<b>SUBTOTAL CAPITAL</b>	<b>1,835,244</b>	<b>588,292</b>	<b>0</b>	<b>0</b>
	<b>TOTAL</b>	<b>1,835,244</b>	<b>588,292</b>	<b>0</b>	<b>0</b>

**WIC ASSESSMENT DIST ST IMPRV  
DEPARTMENT RESOURCE SUMMARY**

**PUBLIC WORKS**

ACTIVITIES		ACTUAL FY 21-22	ACTUAL FY 22-23	ADOPTED FY 23-24	PROPOSED FY 24-25
REVENUES					
58000	Earning On Investments	247	329	0	0
	TOTAL REVENUES	247	329	0	0

**WIC ASSESSMENT DIST ST IMPRV**

PUBLIC WORKS		ACCOUNTING UNIT			
WIC ASSESSMENT DIST ST IMPRV		14917002			
Account Code	LINE ITEM RESOURCES	ACTUAL FY 21-22	ACTUAL FY 22-23	ADOPTED FY 23-24	PROPOSED FY 24-25
58000	Earning On Investments	247	329	0	0
	<b>SUBTOTAL REVENUES</b>	<b>247</b>	<b>329</b>	<b>0</b>	<b>0</b>
	<b>TOTAL</b>	<b>247</b>	<b>329</b>	<b>0</b>	<b>0</b>

**ENERGY CONSERVATION PROGRAM  
DEPARTMENT RESOURCE SUMMARY**

**PUBLIC WORKS**

<b>ACTIVITIES</b>		<b>ACTUAL FY 21-22</b>	<b>ACTUAL FY 22-23</b>	<b>ADOPTED FY 23-24</b>	<b>PROPOSED FY 24-25</b>
EXPENDITURES					
16217600	CALIFORNIA RESILIENCY CHALLENGE	72,000	75,850	0	0
	TOTAL EXPENDITURES	72,000	75,850	0	0
<b>OPERATING EXPENSES</b>		<b>ACTUAL FY 21-22</b>	<b>ACTUAL FY 22-23</b>	<b>ADOPTED FY 23-24</b>	<b>PROPOSED FY 24-25</b>
62000	CONTRACTUALS	72,000	75,850	0	0
	<b>TOTAL</b>	<b>72,000</b>	<b>75,850</b>	<b>0</b>	<b>0</b>

**ENERGY CONSERVATION PROGRAM**

**PUBLIC WORKS**

**ACCOUNTING UNIT**

**CALIFORNIA RESILIENCY CHALLENGE**

**16217600**

Account Code	LINE ITEM RESOURCES	ACTUAL FY 21-22	ACTUAL FY 22-23	ADOPTED FY 23-24	PROPOSED FY 24-25
62300	Contract Services-Professional	72,000	75,850	0	0
	<b>SUBTOTAL CONTRACTUALS</b>	<b>72,000</b>	<b>75,850</b>	<b>0</b>	<b>0</b>
	<b>TOTAL</b>	<b>72,000</b>	<b>75,850</b>	<b>0</b>	<b>0</b>

**PWA ENTERPRISE CAPITAL GRANTS  
DEPARTMENT RESOURCE SUMMARY**

**PUBLIC WORKS**

<b>ACTIVITIES</b>		<b>ACTUAL FY 21-22</b>	<b>ACTUAL FY 22-23</b>	<b>ADOPTED FY 23-24</b>	<b>PROPOSED FY 24-25</b>
<b>REVENUES</b>					
52000	Federal Grant-Direct	0	299,410	0	0
52025	State Grants-Direct	8,519	232,809	0	0
52027	State Grants-Indirect	100,000	593,076	0	0
	<b>TOTAL REVENUES</b>	108,519	1,125,296	0	0
<b>EXPENDITURES</b>					
16417640	PUB WKS-WTR QUALITY & CONTROL	0	101,817	0	0
16417641	WATERSMART-WATERSHE MGMT PROG	0	357,644	0	0
16417642	CA NATURAL RESOURCES GRANT	1,870,953	222,826	0	0
16417643	PROP 1 IRWM PROGRAM	166,259	1,098,890	0	0
16417644	CNRA Urban Flood Protection	0	120,196	0	0
	<b>TOTAL EXPENDITURES</b>	2,037,212	1,901,373	0	0
<b>OPERATING EXPENSES</b>		<b>ACTUAL FY 21-22</b>	<b>ACTUAL FY 22-23</b>	<b>ADOPTED FY 23-24</b>	<b>PROPOSED FY 24-25</b>
66000	CAPITAL	2,037,212	1,901,373	0	0
	<b>TOTAL</b>	<b>2,037,212</b>	<b>1,901,373</b>	<b>0</b>	<b>0</b>

**PWA ENTERPRISE CAPITAL GRANTS**

<b>PUBLIC WORKS</b>		<b>ACCOUNTING UNIT</b>			
<b>WATERSMART-WATERSHE MGMT PROG</b>		<b>16417641</b>			
Account Code	LINE ITEM RESOURCES	ACTUAL FY 21-22	ACTUAL FY 22-23	ADOPTED FY 23-24	PROPOSED FY 24-25
66220	Improvements Other Than Building	0	357,644	0	0
	<b>SUBTOTAL CAPITAL</b>	<b>0</b>	<b>357,644</b>	<b>0</b>	<b>0</b>
	<b>TOTAL</b>	<b>0</b>	<b>357,644</b>	<b>0</b>	<b>0</b>

**PWA ENTERPRISE CAPITAL GRANTS**

<b>PUBLIC WORKS</b>		<b>ACCOUNTING UNIT</b>			
<b>CA NATURAL RESOURCES GRANT</b>		<b>16417642</b>			
Account Code	LINE ITEM RESOURCES	ACTUAL FY 21-22	ACTUAL FY 22-23	ADOPTED FY 23-24	PROPOSED FY 24-25
66220	Improvements Other Than Building	1,870,953	222,826	0	0
	<b>SUBTOTAL CAPITAL</b>	<b>1,870,953</b>	<b>222,826</b>	<b>0</b>	<b>0</b>
	<b>TOTAL</b>	<b>1,870,953</b>	<b>222,826</b>	<b>0</b>	<b>0</b>



**PWA ENTERPRISE CAPITAL GRANTS**

<b>PUBLIC WORKS</b>		<b>ACCOUNTING UNIT</b>			
<b>PROP 1 IRWM PROGRAM</b>		<b>16417643</b>			
Account Code	LINE ITEM RESOURCES	ACTUAL FY 21-22	ACTUAL FY 22-23	ADOPTED FY 23-24	PROPOSED FY 24-25
66220	Improvements Other Than Building	166,259	1,098,890	0	0
	<b>SUBTOTAL CAPITAL</b>	<b>166,259</b>	<b>1,098,890</b>	<b>0</b>	<b>0</b>
	<b>TOTAL</b>	<b>166,259</b>	<b>1,098,890</b>	<b>0</b>	<b>0</b>

**PWA ENTERPRISE CAPITAL GRANTS**

<b>PUBLIC WORKS</b>		<b>ACCOUNTING UNIT</b>			
<b>CNRA Urban Flood Protection</b>		<b>16417644</b>			
Account Code	LINE ITEM RESOURCES	ACTUAL FY 21-22	ACTUAL FY 22-23	ADOPTED FY 23-24	PROPOSED FY 24-25
66220	Improvements Other Than Building	0	120,196	0	0
	<b>SUBTOTAL CAPITAL</b>	<b>0</b>	<b>120,196</b>	<b>0</b>	<b>0</b>
	<b>TOTAL</b>	<b>0</b>	<b>120,196</b>	<b>0</b>	<b>0</b>

**PWA ENTERPRISE CAPITAL GRANTS**

PUBLIC WORKS		ACCOUNTING UNIT			
MISCELLENOUS REVENUE		16417002			
Account Code	LINE ITEM RESOURCES	ACTUAL FY 21-22	ACTUAL FY 22-23	ADOPTED FY 23-24	PROPOSED FY 24-25
52000	Federal Grant-Direct	0	299,410	0	0
52025	State Grants-Direct	8,519	232,809	0	0
52027	State Grants-Indirect	100,000	593,076	0	0
	<b>SUBTOTAL REVENUES</b>	<b>108,519</b>	<b>1,125,296</b>	<b>0</b>	<b>0</b>
	<b>TOTAL</b>	<b>108,519</b>	<b>1,125,296</b>	<b>0</b>	<b>0</b>

**PWA ENTERPRISE CAPITAL GRANTS**

<b>PUBLIC WORKS</b>		<b>ACCOUNTING UNIT</b>			
<b>PUB WKS-WTR QUALITY &amp; CONTROL</b>		<b>16417640</b>			
Account Code	LINE ITEM RESOURCES	ACTUAL FY 21-22	ACTUAL FY 22-23	ADOPTED FY 23-24	PROPOSED FY 24-25
66220	Improvements Other Than Building	0	101,817	0	0
	<b>SUBTOTAL CAPITAL</b>	<b>0</b>	<b>101,817</b>	<b>0</b>	<b>0</b>
	<b>TOTAL</b>	<b>0</b>	<b>101,817</b>	<b>0</b>	<b>0</b>

**OFFICE OF TRAFFIC SAFETY GRANT  
DEPARTMENT RESOURCE SUMMARY**

**PUBLIC WORKS**

<b>ACTIVITIES</b>		<b>ACTUAL FY 21-22</b>	<b>ACTUAL FY 22-23</b>	<b>ADOPTED FY 23-24</b>	<b>PROPOSED FY 24-25</b>
REVENUES					
52001	Federal Grant-Indirect	85,439	156,443	0	0
	<b>TOTAL REVENUES</b>	85,439	156,443	0	0
EXPENDITURES					
16517611	OTS-BICYCLE SAFETY PWA	101,539	148,843	0	0
	<b>TOTAL EXPENDITURES</b>	101,539	148,843	0	0
<b>OPERATING EXPENSES</b>		<b>ACTUAL FY 21-22</b>	<b>ACTUAL FY 22-23</b>	<b>ADOPTED FY 23-24</b>	<b>PROPOSED FY 24-25</b>
62000	CONTRACTUALS	35,300	148,843	0	0
66000	CAPITAL	66,239	0	0	0
	<b>TOTAL</b>	<b>101,539</b>	<b>148,843</b>	<b>0</b>	<b>0</b>

**OFFICE OF TRAFFIC SAFETY GRANT**

PUBLIC WORKS		ACCOUNTING UNIT			
OTS-PWA Traffic Safety Grants		16517002			
Account Code	LINE ITEM RESOURCES	ACTUAL FY 21-22	ACTUAL FY 22-23	ADOPTED FY 23-24	PROPOSED FY 24-25
52001	Federal Grant-Indirect	85,439	156,443	0	0
	<b>SUBTOTAL REVENUES</b>	<b>85,439</b>	<b>156,443</b>	<b>0</b>	<b>0</b>
	<b>TOTAL</b>	<b>85,439</b>	<b>156,443</b>	<b>0</b>	<b>0</b>

**OFFICE OF TRAFFIC SAFETY GRANT**

PUBLIC WORKS		ACCOUNTING UNIT			
OTS-BICYCLE SAFETY PWA		16517611			
Account Code	LINE ITEM RESOURCES	ACTUAL FY 21-22	ACTUAL FY 22-23	ADOPTED FY 23-24	PROPOSED FY 24-25
62300	Contract Services-Professional	35,300	148,843	0	0
	<b>SUBTOTAL CONTRACTUALS</b>	<b>35,300</b>	<b>148,843</b>	<b>0</b>	<b>0</b>
66220	Improvements Other Than Building	66,239	0	0	0
	<b>SUBTOTAL CAPITAL</b>	<b>66,239</b>	<b>0</b>	<b>0</b>	<b>0</b>
	<b>TOTAL</b>	<b>101,539</b>	<b>148,843</b>	<b>0</b>	<b>0</b>

**American Rescue Plan Act  
DEPARTMENT RESOURCE SUMMARY**

**PUBLIC WORKS**

ACTIVITIES	ACTUAL FY 21-22	ACTUAL FY 22-23	ADOPTED FY 23-24	PROPOSED FY 24-25
EXPENDITURES				
18117013 ARPA-PWA	1,006,004	10,478,405	3,365,790	2,667,990
TOTAL EXPENDITURES	1,006,004	10,478,405	3,365,790	2,667,990
OPERATING EXPENSES	ACTUAL FY 21-22	ACTUAL FY 22-23	ADOPTED FY 23-24	PROPOSED FY 24-25
61000 SALARIES & BENEFITS	0	165,186	1,057,150	970,550
62000 CONTRACTUALS	887,055	743,978	2,060,000	1,320,000
63000 COMMODITIES	0	572	0	0
65000 FIXED CHARGES	0	29,007	248,640	377,440
66000 CAPITAL	118,949	9,539,661	0	0
<b>TOTAL</b>	<b>1,006,004</b>	<b>10,478,405</b>	<b>3,365,790</b>	<b>2,667,990</b>



**American Rescue Plan Act**

<b>PUBLIC WORKS</b>		<b>ACCOUNTING UNIT</b>			
<b>ARPA-PWA</b>		<b>18117013</b>			
<b>Account Code</b>	<b>LINE ITEM RESOURCES</b>	<b>ACTUAL FY 21-22</b>	<b>ACTUAL FY 22-23</b>	<b>ADOPTED FY 23-24</b>	<b>PROPOSED FY 24-25</b>
61000	Salaries Regular	0	100,654	736,690	651,840
61040	Salaries Overtime	0	2,587	0	0
61100	Retirement-Employer Normal Cost	0	10,996	92,460	79,650
61102	Retirement- Employer Unfunded- Miscellaneous	0	25,493	0	93,700
61120	Medicare Insurance	0	1,401	10,680	9,450
61130	Health Insurance	0	18,243	217,320	124,560
61170	Retiree Health Benefits	0	0	0	6,520
61180	Worker Compensation Insurance	0	5,812	0	4,830
	<b>SUBTOTAL SALARIES &amp; BENEFITS</b>	<b>0</b>	<b>165,186</b>	<b>1,057,150</b>	<b>970,550</b>
62010	Communications	0	670	0	0
62300	Contract Services-Professional	887,055	743,308	2,060,000	1,320,000
	<b>SUBTOTAL CONTRACTUALS</b>	<b>887,055</b>	<b>743,978</b>	<b>2,060,000</b>	<b>1,320,000</b>
63001	Miscellaneous Operating Expenses	0	572	0	0
	<b>SUBTOTAL COMMODITIES</b>	<b>0</b>	<b>572</b>	<b>0</b>	<b>0</b>
65040	IT Maintenance Charge	0	0	11,380	53,430
65055	Communications- Landlines	0	0	0	7,440
65100	Insurance Charges	0	17,437	0	15,810
65105	Benefits Overhead	0	1,066	0	1,000
65205	Internal Departments Personnel	0	10,505	0	0
65400	Indirect Costs	0	0	237,260	299,760
	<b>SUBTOTAL FIXED CHARGES</b>	<b>0</b>	<b>29,007</b>	<b>248,640</b>	<b>377,440</b>
66100	Land	0	3,235,256	0	0
66200	Buildings & Building Improvements	0	275,292	0	0
66220	Improvements Other Than Building	118,949	6,028,634	0	0
66511	Computer Software Subscriptions	0	479	0	0
	<b>SUBTOTAL CAPITAL</b>	<b>118,949</b>	<b>9,539,661</b>	<b>0</b>	<b>0</b>
	<b>TOTAL</b>	<b>1,006,004</b>	<b>10,478,405</b>	<b>3,365,790</b>	<b>2,667,990</b>

**LOCAL DRAINAGE AREA NO 1  
DEPARTMENT RESOURCE SUMMARY**

**PUBLIC WORKS**

ACTIVITIES	ACTUAL FY 21-22	ACTUAL FY 22-23	ADOPTED FY 23-24	PROPOSED FY 24-25
REVENUES				
58000 Earning On Investments	1	1	0	0
TOTAL REVENUES	1	1	0	0

**LOCAL DRAINAGE AREA NO 1**

**PUBLIC WORKS**

**ACCOUNTING UNIT**

**PUB WKS - STORM DRAIN CONST**

**20117002**

Account Code	LINE ITEM RESOURCES	ACTUAL FY 21-22	ACTUAL FY 22-23	ADOPTED FY 23-24	PROPOSED FY 24-25
58000	Earning On Investments	1	1	0	0
	<b>SUBTOTAL REVENUES</b>	<b>1</b>	<b>1</b>	<b>0</b>	<b>0</b>
	<b>TOTAL</b>	<b>1</b>	<b>1</b>	<b>0</b>	<b>0</b>

**LOCAL DRAINAGE AREA NO 2  
DEPARTMENT RESOURCE SUMMARY**

**PUBLIC WORKS**

ACTIVITIES	ACTUAL FY 21-22	ACTUAL FY 22-23	ADOPTED FY 23-24	PROPOSED FY 24-25
REVENUES				
58000 Earning On Investments	11	14	0	0
TOTAL REVENUES	11	14	0	0

**LOCAL DRAINAGE AREA NO 2**

<b>PUBLIC WORKS</b>		<b>ACCOUNTING UNIT</b>			
<b>PUB WKS - STROM DRAIN CONST</b>		<b>20217002</b>			
<b>Account Code</b>	<b>LINE ITEM RESOURCES</b>	<b>ACTUAL FY 21-22</b>	<b>ACTUAL FY 22-23</b>	<b>ADOPTED FY 23-24</b>	<b>PROPOSED FY 24-25</b>
58000	Earning On Investments	11	14	0	0
	<b>SUBTOTAL REVENUES</b>	<b>11</b>	<b>14</b>	<b>0</b>	<b>0</b>
	<b>TOTAL</b>	<b>11</b>	<b>14</b>	<b>0</b>	<b>0</b>

**LOCAL DRAINAGE AREA NO 3  
DEPARTMENT RESOURCE SUMMARY**

**PUBLIC WORKS**

ACTIVITIES	ACTUAL FY 21-22	ACTUAL FY 22-23	ADOPTED FY 23-24	PROPOSED FY 24-25
REVENUES				
58000 Earning On Investments	5,693	7,581	0	0
TOTAL REVENUES	5,693	7,581	0	0

**LOCAL DRAINAGE AREA NO 3**

PUBLIC WORKS		ACCOUNTING UNIT			
PUB WKS - STORM DRAIN CONST		20317002			
Account Code	LINE ITEM RESOURCES	ACTUAL FY 21-22	ACTUAL FY 22-23	ADOPTED FY 23-24	PROPOSED FY 24-25
58000	Earning On Investments	5,693	7,581	0	0
	<b>SUBTOTAL REVENUES</b>	<b>5,693</b>	<b>7,581</b>	<b>0</b>	<b>0</b>
	<b>TOTAL</b>	<b>5,693</b>	<b>7,581</b>	<b>0</b>	<b>0</b>

**LOCAL DRAINAGE AREA NO 4  
DEPARTMENT RESOURCE SUMMARY**

**PUBLIC WORKS**

ACTIVITIES	ACTUAL FY 21-22	ACTUAL FY 22-23	ADOPTED FY 23-24	PROPOSED FY 24-25
REVENUES				
58000 Earning On Investments	8	11	0	0
TOTAL REVENUES	8	11	0	0



**LOCAL DRAINAGE AREA NO 4**

PUBLIC WORKS		ACCOUNTING UNIT			
PUB WKS - STORM DRAIN CONST		20417002			
Account Code	LINE ITEM RESOURCES	ACTUAL FY 21-22	ACTUAL FY 22-23	ADOPTED FY 23-24	PROPOSED FY 24-25
58000	Earning On Investments	8	11	0	0
	<b>SUBTOTAL REVENUES</b>	<b>8</b>	<b>11</b>	<b>0</b>	<b>0</b>
	<b>TOTAL</b>	<b>8</b>	<b>11</b>	<b>0</b>	<b>0</b>

**LOCAL DRAINAGE AREA NO 5  
DEPARTMENT RESOURCE SUMMARY**

**PUBLIC WORKS**

ACTIVITIES	ACTUAL FY 21-22	ACTUAL FY 22-23	ADOPTED FY 23-24	PROPOSED FY 24-25
REVENUES				
58000 Earning On Investments	5	6	0	0
TOTAL REVENUES	5	6	0	0

**LOCAL DRAINAGE AREA NO 5**

**PUBLIC WORKS**

**ACCOUNTING UNIT**

**PUB WKS - STORM DRAIN CONST**

**20517002**

Account Code	LINE ITEM RESOURCES	ACTUAL FY 21-22	ACTUAL FY 22-23	ADOPTED FY 23-24	PROPOSED FY 24-25
58000	Earning On Investments	5	6	0	0
	<b>SUBTOTAL REVENUES</b>	<b>5</b>	<b>6</b>	<b>0</b>	<b>0</b>
	<b>TOTAL</b>	<b>5</b>	<b>6</b>	<b>0</b>	<b>0</b>

**LOCAL DRAINAGE AREA NO 6  
DEPARTMENT RESOURCE SUMMARY**

**PUBLIC WORKS**

ACTIVITIES	ACTUAL FY 21-22	ACTUAL FY 22-23	ADOPTED FY 23-24	PROPOSED FY 24-25
REVENUES				
58000 Earning On Investments	7	9	0	0
TOTAL REVENUES	7	9	0	0

**LOCAL DRAINAGE AREA NO 6**

<b>PUBLIC WORKS</b>		<b>ACCOUNTING UNIT</b>			
<b>PUB WKS - STORM DRAIN CONST</b>		<b>20617002</b>			
Account Code	LINE ITEM RESOURCES	ACTUAL FY 21-22	ACTUAL FY 22-23	ADOPTED FY 23-24	PROPOSED FY 24-25
58000	Earning On Investments	7	9	0	0
	<b>SUBTOTAL REVENUES</b>	<b>7</b>	<b>9</b>	<b>0</b>	<b>0</b>
	<b>TOTAL</b>	<b>7</b>	<b>9</b>	<b>0</b>	<b>0</b>

**LOCAL DRAINAGE AREA NO 7  
DEPARTMENT RESOURCE SUMMARY**

**PUBLIC WORKS**

ACTIVITIES	ACTUAL FY 21-22	ACTUAL FY 22-23	ADOPTED FY 23-24	PROPOSED FY 24-25
REVENUES				
58000 Earning On Investments	1,464	1,950	0	0
TOTAL REVENUES	1,464	1,950	0	0

**LOCAL DRAINAGE AREA NO 7**

<b>PUBLIC WORKS</b>		<b>ACCOUNTING UNIT</b>			
<b>PUB WKS - STORM DRAIN CONST</b>		<b>20717002</b>			
Account Code	LINE ITEM RESOURCES	ACTUAL FY 21-22	ACTUAL FY 22-23	ADOPTED FY 23-24	PROPOSED FY 24-25
58000	Earning On Investments	1,464	1,950	0	0
	<b>SUBTOTAL REVENUES</b>	<b>1,464</b>	<b>1,950</b>	<b>0</b>	<b>0</b>
	<b>TOTAL</b>	<b>1,464</b>	<b>1,950</b>	<b>0</b>	<b>0</b>

**LOCAL DRAINAGE AREA NO 9  
DEPARTMENT RESOURCE SUMMARY**

**PUBLIC WORKS**

ACTIVITIES	ACTUAL FY 21-22	ACTUAL FY 22-23	ADOPTED FY 23-24	PROPOSED FY 24-25
REVENUES				
58000 Earning On Investments	6	7	0	0
TOTAL REVENUES	6	7	0	0



**LOCAL DRAINAGE AREA NO 9**

**PUBLIC WORKS**

**ACCOUNTING UNIT**

**PUB WKS - STORM DRAIN CONST**

**20917002**

<b>Account Code</b>	<b>LINE ITEM RESOURCES</b>	<b>ACTUAL FY 21-22</b>	<b>ACTUAL FY 22-23</b>	<b>ADOPTED FY 23-24</b>	<b>PROPOSED FY 24-25</b>
58000	Earning On Investments	6	7	0	0
	<b>SUBTOTAL REVENUES</b>	<b>6</b>	<b>7</b>	<b>0</b>	<b>0</b>
	<b>TOTAL</b>	<b>6</b>	<b>7</b>	<b>0</b>	<b>0</b>

**LOCAL DRAINAGE AREA NO 10  
DEPARTMENT RESOURCE SUMMARY**

**PUBLIC WORKS**

ACTIVITIES	ACTUAL FY 21-22	ACTUAL FY 22-23	ADOPTED FY 23-24	PROPOSED FY 24-25
REVENUES				
58000 Earning On Investments	129	172	0	0
TOTAL REVENUES	129	172	0	0

**LOCAL DRAINAGE AREA NO 10**

<b>PUBLIC WORKS</b>		<b>ACCOUNTING UNIT</b>			
<b>PUB WKS - STORM DRAIN CONST</b>		<b>21017002</b>			
Account Code	LINE ITEM RESOURCES	ACTUAL FY 21-22	ACTUAL FY 22-23	ADOPTED FY 23-24	PROPOSED FY 24-25
58000	Earning On Investments	129	172	0	0
	<b>SUBTOTAL REVENUES</b>	<b>129</b>	<b>172</b>	<b>0</b>	<b>0</b>
	<b>TOTAL</b>	<b>129</b>	<b>172</b>	<b>0</b>	<b>0</b>

**LOCAL DRAINAGE AREA NO 11  
DEPARTMENT RESOURCE SUMMARY**

**PUBLIC WORKS**

ACTIVITIES	ACTUAL FY 21-22	ACTUAL FY 22-23	ADOPTED FY 23-24	PROPOSED FY 24-25
REVENUES				
58000 Earning On Investments	2	2	0	0
TOTAL REVENUES	2	2	0	0

**LOCAL DRAINAGE AREA NO 11**

**PUBLIC WORKS**

**ACCOUNTING UNIT**

**PUB WKS-STORM DRAIN CONST**

**21117002**

Account Code	LINE ITEM RESOURCES	ACTUAL FY 21-22	ACTUAL FY 22-23	ADOPTED FY 23-24	PROPOSED FY 24-25
58000	Earning On Investments	2	2	0	0
	<b>SUBTOTAL REVENUES</b>	<b>2</b>	<b>2</b>	<b>0</b>	<b>0</b>
	<b>TOTAL</b>	<b>2</b>	<b>2</b>	<b>0</b>	<b>0</b>

**LOCAL DRAINAGE AREA NO 12  
DEPARTMENT RESOURCE SUMMARY**

**PUBLIC WORKS**

ACTIVITIES	ACTUAL FY 21-22	ACTUAL FY 22-23	ADOPTED FY 23-24	PROPOSED FY 24-25
REVENUES				
58000 Earning On Investments	0	0	0	0
TOTAL REVENUES	0	0	0	0

**LOCAL DRAINAGE AREA NO 12**

<b>PUBLIC WORKS</b>		<b>ACCOUNTING UNIT</b>			
<b>PUB WKS-STORM DRAIN CONST</b>		<b>21217002</b>			
Account Code	LINE ITEM RESOURCES	ACTUAL FY 21-22	ACTUAL FY 22-23	ADOPTED FY 23-24	PROPOSED FY 24-25
58000	Earning On Investments	0	0	0	0
	<b>SUBTOTAL REVENUES</b>	<b>0</b>	<b>0</b>	<b>0</b>	<b>0</b>
	<b>TOTAL</b>	<b>0</b>	<b>0</b>	<b>0</b>	<b>0</b>

**LOCAL DRAINAGE AREA NO 13  
DEPARTMENT RESOURCE SUMMARY**

**PUBLIC WORKS**

ACTIVITIES	ACTUAL FY 21-22	ACTUAL FY 22-23	ADOPTED FY 23-24	PROPOSED FY 24-25
REVENUES				
58000 Earning On Investments	20	27	0	0
TOTAL REVENUES	20	27	0	0



**LOCAL DRAINAGE AREA NO 13**

<b>PUBLIC WORKS</b>		<b>ACCOUNTING UNIT</b>			
<b>PUB WKS - STORM DRAIN CONST</b>		<b>21317002</b>			
Account Code	LINE ITEM RESOURCES	ACTUAL FY 21-22	ACTUAL FY 22-23	ADOPTED FY 23-24	PROPOSED FY 24-25
58000	Earning On Investments	20	27	0	0
	<b>SUBTOTAL REVENUES</b>	<b>20</b>	<b>27</b>	<b>0</b>	<b>0</b>
	<b>TOTAL</b>	<b>20</b>	<b>27</b>	<b>0</b>	<b>0</b>

**LOCAL DRAINAGE AREA I  
DEPARTMENT RESOURCE SUMMARY**

**PUBLIC WORKS**

ACTIVITIES	ACTUAL FY 21-22	ACTUAL FY 22-23	ADOPTED FY 23-24	PROPOSED FY 24-25
REVENUES				
50500 Drainage Fee	47,710	53,916	0	0
58000 Earning On Investments	7,542	10,513	0	0
TOTAL REVENUES	55,252	64,429	0	0
EXPENDITURES				
22117660 PUB WKS-STORM DRAIN CONST	0	0	0	118,250
TOTAL EXPENDITURES	0	0	0	118,250
OPERATING EXPENSES	ACTUAL FY 21-22	ACTUAL FY 22-23	ADOPTED FY 23-24	PROPOSED FY 24-25
66000 CAPITAL	0	0	0	118,250
<b>TOTAL</b>	<b>0</b>	<b>0</b>	<b>0</b>	<b>118,250</b>

**LOCAL DRAINAGE AREA I**

PUBLIC WORKS		ACCOUNTING UNIT			
PUB WKS-STORM DRAIN CONST		22117002			
Account Code	LINE ITEM RESOURCES	ACTUAL FY 21-22	ACTUAL FY 22-23	ADOPTED FY 23-24	PROPOSED FY 24-25
50500	Drainage Fee	47,710	53,916	0	0
58000	Earning On Investments	7,542	10,513	0	0
	<b>SUBTOTAL REVENUES</b>	<b>55,252</b>	<b>64,429</b>	<b>0</b>	<b>0</b>
	<b>TOTAL</b>	<b>55,252</b>	<b>64,429</b>	<b>0</b>	<b>0</b>

**LOCAL DRAINAGE AREA I**

<b>PUBLIC WORKS</b>		<b>ACCOUNTING UNIT</b>			
<b>PUB WKS-STORM DRAIN CONST</b>		<b>22117660</b>			
Account Code	LINE ITEM RESOURCES	ACTUAL FY 21-22	ACTUAL FY 22-23	ADOPTED FY 23-24	PROPOSED FY 24-25
66220	Improvements Other Than Building	0	0	0	118,250
	<b>SUBTOTAL CAPITAL</b>	<b>0</b>	<b>0</b>	<b>0</b>	<b>118,250</b>
	<b>TOTAL</b>	<b>0</b>	<b>0</b>	<b>0</b>	<b>118,250</b>

**LOCAL DRAINAGE AREA II  
DEPARTMENT RESOURCE SUMMARY**

**PUBLIC WORKS**

ACTIVITIES	ACTUAL FY 21-22	ACTUAL FY 22-23	ADOPTED FY 23-24	PROPOSED FY 24-25
REVENUES				
50500 Drainage Fee	46,148	9,184	0	0
58000 Earning On Investments	1,864	2,781	0	0
TOTAL REVENUES	48,012	11,965	0	0

**LOCAL DRAINAGE AREA II**

<b>PUBLIC WORKS</b>		<b>ACCOUNTING UNIT</b>			
<b>PUB WKS-STORM DRAIN CONST</b>		<b>22217002</b>			
<b>Account Code</b>	<b>LINE ITEM RESOURCES</b>	<b>ACTUAL FY 21-22</b>	<b>ACTUAL FY 22-23</b>	<b>ADOPTED FY 23-24</b>	<b>PROPOSED FY 24-25</b>
50500	Drainage Fee	46,148	9,184	0	0
58000	Earning On Investments	1,864	2,781	0	0
	<b>SUBTOTAL REVENUES</b>	<b>48,012</b>	<b>11,965</b>	<b>0</b>	<b>0</b>
	<b>TOTAL</b>	<b>48,012</b>	<b>11,965</b>	<b>0</b>	<b>0</b>

**LOCAL DRAINAGE AREA III  
DEPARTMENT RESOURCE SUMMARY**

**PUBLIC WORKS**

ACTIVITIES	ACTUAL FY 21-22	ACTUAL FY 22-23	ADOPTED FY 23-24	PROPOSED FY 24-25
REVENUES				
50500 Drainage Fee	787	761	0	0
58000 Earning On Investments	3,165	4,226	0	0
TOTAL REVENUES	3,953	4,987	0	0
EXPENDITURES				
22317660 PUB WKS-STORM DRAIN CONST	617	0	0	0
TOTAL EXPENDITURES	617	0	0	0
<b>OPERATING EXPENSES</b>	<b>ACTUAL FY 21-22</b>	<b>ACTUAL FY 22-23</b>	<b>ADOPTED FY 23-24</b>	<b>PROPOSED FY 24-25</b>
66000 CAPITAL	617	0	0	0
<b>TOTAL</b>	<b>617</b>	<b>0</b>	<b>0</b>	<b>0</b>

**LOCAL DRAINAGE AREA III**

PUBLIC WORKS		ACCOUNTING UNIT			
PUB WKS-STORM DRAIN CONST		22317002			
Account Code	LINE ITEM RESOURCES	ACTUAL FY 21-22	ACTUAL FY 22-23	ADOPTED FY 23-24	PROPOSED FY 24-25
50500	Drainage Fee	787	761	0	0
58000	Earning On Investments	3,165	4,226	0	0
	<b>SUBTOTAL REVENUES</b>	<b>3,953</b>	<b>4,987</b>	<b>0</b>	<b>0</b>
	<b>TOTAL</b>	<b>3,953</b>	<b>4,987</b>	<b>0</b>	<b>0</b>



**LOCAL DRAINAGE AREA III**

<b>PUBLIC WORKS</b>		<b>ACCOUNTING UNIT</b>			
<b>PUB WKS-STORM DRAIN CONST</b>		<b>22317660</b>			
Account Code	LINE ITEM RESOURCES	ACTUAL FY 21-22	ACTUAL FY 22-23	ADOPTED FY 23-24	PROPOSED FY 24-25
66220	Improvements Other Than Building	617	0	0	0
	<b>SUBTOTAL CAPITAL</b>	<b>617</b>	<b>0</b>	<b>0</b>	<b>0</b>
	<b>TOTAL</b>	<b>617</b>	<b>0</b>	<b>0</b>	<b>0</b>

**LOCAL DRAINAGE AREA IV  
DEPARTMENT RESOURCE SUMMARY**

**PUBLIC WORKS**

ACTIVITIES	ACTUAL FY 21-22	ACTUAL FY 22-23	ADOPTED FY 23-24	PROPOSED FY 24-25
REVENUES				
50500 Drainage Fee	129,783	94,945	0	0
58000 Earning On Investments	3,288	4,785	0	0
TOTAL REVENUES	133,070	99,730	0	0
EXPENDITURES				
22417660 PUB WKS-STORM DRAIN CONST	167,346	2,291	0	0
TOTAL EXPENDITURES	167,346	2,291	0	0
<b>OPERATING EXPENSES</b>	<b>ACTUAL FY 21-22</b>	<b>ACTUAL FY 22-23</b>	<b>ADOPTED FY 23-24</b>	<b>PROPOSED FY 24-25</b>
66000 CAPITAL	167,346	2,291	0	0
<b>TOTAL</b>	<b>167,346</b>	<b>2,291</b>	<b>0</b>	<b>0</b>

**LOCAL DRAINAGE AREA IV**

<b>PUBLIC WORKS</b>		<b>ACCOUNTING UNIT</b>			
<b>PUB WKS-STORM DRAIN CONST</b>		<b>22417002</b>			
<b>Account Code</b>	<b>LINE ITEM RESOURCES</b>	<b>ACTUAL FY 21-22</b>	<b>ACTUAL FY 22-23</b>	<b>ADOPTED FY 23-24</b>	<b>PROPOSED FY 24-25</b>
50500	Drainage Fee	129,783	94,945	0	0
58000	Earning On Investments	3,288	4,785	0	0
	<b>SUBTOTAL REVENUES</b>	<b>133,070</b>	<b>99,730</b>	<b>0</b>	<b>0</b>
	<b>TOTAL</b>	<b>133,070</b>	<b>99,730</b>	<b>0</b>	<b>0</b>

**LOCAL DRAINAGE AREA IV**

<b>PUBLIC WORKS</b>		<b>ACCOUNTING UNIT</b>			
<b>PUB WKS-STORM DRAIN CONST</b>		<b>22417660</b>			
Account Code	LINE ITEM RESOURCES	ACTUAL FY 21-22	ACTUAL FY 22-23	ADOPTED FY 23-24	PROPOSED FY 24-25
66220	Improvements Other Than Building	167,346	2,291	0	0
	<b>SUBTOTAL CAPITAL</b>	<b>167,346</b>	<b>2,291</b>	<b>0</b>	<b>0</b>
	<b>TOTAL</b>	<b>167,346</b>	<b>2,291</b>	<b>0</b>	<b>0</b>

**LOCAL DRAINAGE AREA V  
DEPARTMENT RESOURCE SUMMARY**

**PUBLIC WORKS**

ACTIVITIES	ACTUAL FY 21-22	ACTUAL FY 22-23	ADOPTED FY 23-24	PROPOSED FY 24-25
REVENUES				
50500 Drainage Fee	25,599	0	0	0
58000 Earning On Investments	2,014	2,826	0	0
TOTAL REVENUES	27,613	2,826	0	0

**LOCAL DRAINAGE AREA V**

<b>PUBLIC WORKS</b>		<b>ACCOUNTING UNIT</b>			
<b>PUB WKS-STORM DRAIN CONST</b>		<b>22517002</b>			
<b>Account Code</b>	<b>LINE ITEM RESOURCES</b>	<b>ACTUAL FY 21-22</b>	<b>ACTUAL FY 22-23</b>	<b>ADOPTED FY 23-24</b>	<b>PROPOSED FY 24-25</b>
50500	Drainage Fee	25,599	0	0	0
58000	Earning On Investments	2,014	2,826	0	0
	<b>SUBTOTAL REVENUES</b>	<b>27,613</b>	<b>2,826</b>	<b>0</b>	<b>0</b>
	<b>TOTAL</b>	<b>27,613</b>	<b>2,826</b>	<b>0</b>	<b>0</b>

**LOCAL DRAINAGE AREA VI  
DEPARTMENT RESOURCE SUMMARY**

**PUBLIC WORKS**

ACTIVITIES	ACTUAL FY 21-22	ACTUAL FY 22-23	ADOPTED FY 23-24	PROPOSED FY 24-25
REVENUES				
50500 Drainage Fee	162,431	3,055	0	0
58000 Earning On Investments	1,870	3,940	0	0
TOTAL REVENUES	164,301	6,995	0	0

**LOCAL DRAINAGE AREA VI**

<b>PUBLIC WORKS</b>		<b>ACCOUNTING UNIT</b>			
<b>PUB WKS-STORM DRAIN CONST</b>		<b>22617002</b>			
<b>Account Code</b>	<b>LINE ITEM RESOURCES</b>	<b>ACTUAL FY 21-22</b>	<b>ACTUAL FY 22-23</b>	<b>ADOPTED FY 23-24</b>	<b>PROPOSED FY 24-25</b>
50500	Drainage Fee	162,431	3,055	0	0
58000	Earning On Investments	1,870	3,940	0	0
	<b>SUBTOTAL REVENUES</b>	<b>164,301</b>	<b>6,995</b>	<b>0</b>	<b>0</b>
	<b>TOTAL</b>	<b>164,301</b>	<b>6,995</b>	<b>0</b>	<b>0</b>



# COMMUNITY DEVELOPMENT AGENCY



**Community Development Agency  
Position Summary**

<b>Authorized Personnel</b>	<b>Funded FY 23-24</b>	<b>Workforce Changes</b>	<b>Funded FY 24-25</b>
Administrative Services Manager (MM)	1		1
Arts and Culture Specialist	1	(1)	0
Community Development Analyst	4		4
Community Development Commission Secretary	1		1
Economic Development Manager (MM)	1		1
Economic Development Specialist I	3	2	5
Economic Development Specialist II	0	1	1
Economic Development Specialist III	4		4
Executive Director of Community Development (EM)	1		1
Executive Secretary (UC)*	1		1
Homeless Services Division Manager (MM)	1		1
Housing Authority Analyst	1		1
Housing Authority Coordinator	0	1	1
Housing Authority Operations Supervisor	1		1
Housing Division Manager (MM)	1		1
Housing Programs Analyst	4		4
Housing Programs Coordinator	1	1	2
Housing Specialist II	11		11
Management Aide (UC)	1		1
Management Analyst (UC)	4		4
Parking Meter Operations Supervisor	1		1
Parking Meter Technician I	1		1
Parking Meter Technician II	2		2
Rent Stabilization Manager (MM)	1		1
Residential Construction Specialist	1		1
Senior Accounting Assistant	3		3
Senior Community Development Analyst	1	(1)	0
Senior Housing Specialist	2	1	3
Senior Office Assistant	4		4
Workforce Specialist I	0	1	1
Workforce Specialist II	13		13
Workforce Specialist III	0	2	2
Workforce Specialist IV	1		1
<b>Funded Total</b>	<b>72</b>	<b>7</b>	<b>79</b>

\*Organizational Change in FY 23-24 Mid-Year Report Reso #2024-003

GENERAL FUND	10.20
CANNABIS PUBLIC BENEFIT FUND	0.57
ENTERPRISE FUND	5.55
FEDERAL/STATE GRANTS	51.31
OTHER RESTRICTED FUND	11.37
<b>TOTAL FUNDED POSITIONS</b>	<b>79.00</b>

**GENERAL FUND  
DEPARTMENT RESOURCE SUMMARY**

**COMMUNITY DEVELOPMENT**

ACTIVITIES	ACTUAL FY 21-22	ACTUAL FY 22-23	ADOPTED FY 23-24	PROPOSED FY 24-25
<b>EXPENDITURES</b>				
01118017 CDA - SERVICE ENHANCEMENT	1,111,191	1,097,087	3,836,630	931,660
01118810 ECONOMIC DEVELOPMENT	1,634,996	3,651,078	1,253,120	1,986,860
01118811 HOMELESS SERVICES-SERVICE ENHANCEMENT	352,104	230,453	547,920	717,610
01118812 CDA ADMIN-SERVICE ENHANCEMENT	240,735	402,294	274,040	296,630
01118825 SALES TAX REBATE AGREEMENT	451,974	275,000	275,000	275,000
TOTAL EXPENDITURES	3,791,000	5,655,913	6,186,710	4,207,760
OPERATING EXPENSES	ACTUAL FY 21-22	ACTUAL FY 22-23	ADOPTED FY 23-24	PROPOSED FY 24-25
61000 SALARIES & BENEFITS	1,050,545	1,342,442	1,420,760	2,038,580
62000 CONTRACTUALS	1,221,071	1,072,845	3,709,110	1,081,980
63000 COMMODITIES	8,419	21,522	36,250	29,770
65000 FIXED CHARGES	141,351	190,629	167,960	204,540
66000 CAPITAL	0	13,276	0	0
68000 TRANSFERS	1,951	16,446	12,630	12,890
69000 MISCELLANEOUS	1,367,663	2,998,753	840,000	840,000
<b>TOTAL</b>	<b>3,791,000</b>	<b>5,655,913</b>	<b>6,186,710</b>	<b>4,207,760</b>

**GENERAL FUND**

COMMUNITY DEVELOPMENT		ACCOUNTING UNIT			
CDA - SERVICE ENHANCEMENT		01118017			
Account Code	LINE ITEM RESOURCES	ACTUAL FY 21-22	ACTUAL FY 22-23	ADOPTED FY 23-24	PROPOSED FY 24-25
61000	Salaries Regular	0	6,715	0	0
61020	Salaries Part-Time	5,217	0	0	0
61030	Salaries Participant	0	0	100,000	100,000
61100	Retirement-Employer Normal Cost	0	229	0	0
61110	Part-Time Retirement	196	0	0	0
61120	Medicare Insurance	76	96	0	0
61130	Health Insurance	0	1,065	0	0
61180	Worker Compensation Insurance	0	420	310	370
	<b>SUBTOTAL SALARIES &amp; BENEFITS</b>	<b>5,488</b>	<b>8,526</b>	<b>100,310</b>	<b>100,370</b>
62200	Advertising	2,032	0	0	0
62300	Contract Services-Professional	959,732	860,527	3,135,000	235,000
	<b>SUBTOTAL CONTRACTUALS</b>	<b>961,764</b>	<b>860,527</b>	<b>3,135,000</b>	<b>235,000</b>
63001	Miscellaneous Operating Expenses	0	0	10,910	5,760
	<b>SUBTOTAL COMMODITIES</b>	<b>0</b>	<b>0</b>	<b>10,910</b>	<b>5,760</b>
65100	Insurance Charges	0	501	360	460
65105	Benefits Overhead	0	74	50	70
	<b>SUBTOTAL FIXED CHARGES</b>	<b>0</b>	<b>576</b>	<b>410</b>	<b>530</b>
69152	Loans & Grants	0	0	200,000	200,000
69300	Sales Tax Rebate	143,939	227,459	390,000	390,000
	<b>SUBTOTAL MISCELLANEOUS</b>	<b>143,939</b>	<b>227,459</b>	<b>590,000</b>	<b>590,000</b>
	<b>TOTAL</b>	<b>1,111,191</b>	<b>1,097,087</b>	<b>3,836,630</b>	<b>931,660</b>

**GENERAL FUND**

COMMUNITY DEVELOPMENT		ACCOUNTING UNIT			
CDA ADMIN-SERVICE ENHANCEMENT		01118812			
Account Code	LINE ITEM RESOURCES	ACTUAL FY 21-22	ACTUAL FY 22-23	ADOPTED FY 23-24	PROPOSED FY 24-25
61000	Salaries Regular	177,204	270,789	181,450	185,100
61010	Salaries Cash Out/Separation	655	0	0	0
61040	Salaries Overtime	423	1,560	0	0
61100	Retirement-Employer Normal Cost	7,536	10,892	8,670	10,830
61120	Medicare Insurance	2,556	3,942	2,640	2,690
61130	Health Insurance	35,356	45,709	31,420	34,900
61170	Retiree Health Benefits	0	1,514	930	1,740
61180	Worker Compensation Insurance	4,710	16,614	10,610	14,930
	<b>SUBTOTAL SALARIES &amp; BENEFITS</b>	<b>228,440</b>	<b>351,022</b>	<b>235,720</b>	<b>250,190</b>
62010	Communications	482	893	2,120	0
62130	Tuition Reimbursement	0	541	0	0
62300	Contract Services-Professional	593	2,884	710	710
62302	Contracted Vendor Personnel Services	0	3,431	0	0
62700	Auto Expense	0	4,500	0	0
	<b>SUBTOTAL CONTRACTUALS</b>	<b>1,075</b>	<b>12,248</b>	<b>2,830</b>	<b>710</b>
63001	Miscellaneous Operating Expenses	1,160	1,844	1,000	1,000
	<b>SUBTOTAL COMMODITIES</b>	<b>1,160</b>	<b>1,844</b>	<b>1,000</b>	<b>1,000</b>
65040	IT Maintenance Charge	4,610	7,250	7,960	9,200
65055	Communications- Landlines	0	0	0	1,280
65100	Insurance Charges	5,170	19,709	12,090	18,700
65105	Benefits Overhead	280	2,964	1,840	2,690
	<b>SUBTOTAL FIXED CHARGES</b>	<b>10,060</b>	<b>29,924</b>	<b>21,890</b>	<b>31,870</b>
66511	Computer Software Subscriptions	0	214	0	0
	<b>SUBTOTAL CAPITAL</b>	<b>0</b>	<b>214</b>	<b>0</b>	<b>0</b>
68001	POB Misc Xfer to Fund 406	0	7,042	12,600	12,860
	<b>SUBTOTAL TRANSFERS</b>	<b>0</b>	<b>7,042</b>	<b>12,600</b>	<b>12,860</b>
	<b>TOTAL</b>	<b>240,735</b>	<b>402,294</b>	<b>274,040</b>	<b>296,630</b>

**GENERAL FUND**

<b>COMMUNITY DEVELOPMENT</b>		<b>ACCOUNTING UNIT</b>			
<b>ECONOMIC DEVELOPMENT</b>		<b>01118810</b>			
<b>Account Code</b>	<b>LINE ITEM RESOURCES</b>	<b>ACTUAL FY 21-22</b>	<b>ACTUAL FY 22-23</b>	<b>ADOPTED FY 23-24</b>	<b>PROPOSED FY 24-25</b>
61000	Salaries Regular	432,825	573,137	566,700	921,980
61010	Salaries Cash Out/Separation	8,336	0	0	22,110
61020	Salaries Part-Time	23,973	17,855	20,640	21,640
61040	Salaries Overtime	548	3,387	0	0
61100	Retirement-Employer Normal Cost	27,747	31,913	39,150	74,130
61102	Retirement- Employer Unfunded- Miscellaneous	29,349	3,266	840	0
61110	Part-Time Retirement	217	696	770	810
61120	Medicare Insurance	6,712	8,159	8,210	14,040
61130	Health Insurance	63,653	78,617	81,180	185,590
61170	Retiree Health Benefits	1,662	1,706	2,050	9,080
61180	Worker Compensation Insurance	33,319	34,428	27,340	32,570
	<b>SUBTOTAL SALARIES &amp; BENEFITS</b>	<b>628,341</b>	<b>753,164</b>	<b>746,880</b>	<b>1,281,950</b>
62000	Utilities	0	0	0	180,900
62010	Communications	2,629	2,402	4,760	0
62012	Cellular Phone Charges	1,698	1,999	2,000	2,000
62120	Training, Transportation, Meetings	5,731	15,901	27,200	27,200
62130	Tuition Reimbursement	0	403	0	0
62140	Membership, Subscription & Dues	8,644	25,072	14,100	14,100
62200	Advertising	1,329	10,698	23,000	23,000
62300	Contract Services-Professional	54,760	118,607	284,040	279,840
62302	Contracted Vendor Personnel Services	2,000	3,724	4,200	8,400
62400	Auditor Fee	974	47	0	0
62500	Rent Payments	14,890	23,912	0	0
62600	Parking Validation	469	1,928	1,500	1,500
62700	Auto Expense	40	60	0	0
	<b>SUBTOTAL CONTRACTUALS</b>	<b>93,164</b>	<b>204,752</b>	<b>360,800</b>	<b>536,940</b>
63001	Miscellaneous Operating Expenses	5,487	18,827	22,140	20,810
63300	Gas & Diesel	31	36	0	0
	<b>SUBTOTAL COMMODITIES</b>	<b>5,519</b>	<b>18,863</b>	<b>22,140</b>	<b>20,810</b>
65000	Building Rental	52,420	63,760	63,760	71,700
65010	Rental City Equipment	1,011	202	0	0
65012	Accident Repair & Replacement	28	5	0	0
65040	IT Maintenance Charge	20,318	19,520	23,610	25,230
65055	Communications- Landlines	0	0	0	3,510
65100	Insurance Charges	32,807	41,091	31,160	40,810
65105	Benefits Overhead	1,286	6,108	4,740	5,880
65210	Delivery Charges	1,401	0	0	0
	<b>SUBTOTAL FIXED CHARGES</b>	<b>109,271</b>	<b>130,687</b>	<b>123,270</b>	<b>147,130</b>
66511	Computer Software Subscriptions	0	12,915	0	0
	<b>SUBTOTAL CAPITAL</b>	<b>0</b>	<b>12,915</b>	<b>0</b>	<b>0</b>
68001	POB Misc Xfer to Fund 406	1,951	9,404	30	30
	<b>SUBTOTAL TRANSFERS</b>	<b>1,951</b>	<b>9,404</b>	<b>30</b>	<b>30</b>
69138	Payment-Training Portion	0	10,000	0	0
69143	Transportation Pass for Partic	2,970	7,724	0	0

69152	Loans & Grants	793,780	2,503,570	0	0
	<b>SUBTOTAL MISCELLANEOUS</b>	<b>796,750</b>	<b>2,521,294</b>	<b>0</b>	<b>0</b>
	<b>TOTAL</b>	<b>1,634,996</b>	<b>3,651,078</b>	<b>1,253,120</b>	<b>1,986,860</b>

**GENERAL FUND**

COMMUNITY DEVELOPMENT		ACCOUNTING UNIT			
HOMELESS SERVICES-SERVICE ENHANCEMENT		01118811			
Account Code	LINE ITEM RESOURCES	ACTUAL FY 21-22	ACTUAL FY 22-23	ADOPTED FY 23-24	PROPOSED FY 24-25
61000	Salaries Regular	153,665	164,968	171,560	196,940
61010	Salaries Cash Out/Separation	0	0	120,190	164,330
61100	Retirement-Employer Normal Cost	5,957	5,257	7,770	8,260
61120	Medicare Insurance	2,159	2,165	2,470	2,840
61130	Health Insurance	14,383	45,878	25,080	22,800
61170	Retiree Health Benefits	1,421	1,505	1,580	1,810
61180	Worker Compensation Insurance	10,690	9,959	9,200	9,090
	<b>SUBTOTAL SALARIES &amp; BENEFITS</b>	<b>188,276</b>	<b>229,731</b>	<b>337,850</b>	<b>406,070</b>
62010	Communications	478	510	1,150	0
62012	Cellular Phone Charges	571	639	630	630
62120	Training, Transportation, Meetings	0	0	7,500	7,500
62140	Membership, Subscription & Dues	0	0	70	70
62300	Contract Services-Professional	139,014	(30,832)	176,130	276,130
62500	Rent Payments	5	0	0	0
	<b>SUBTOTAL CONTRACTUALS</b>	<b>140,068</b>	<b>(29,683)</b>	<b>185,480</b>	<b>284,330</b>
63001	Miscellaneous Operating Expenses	1,740	815	2,200	2,200
	<b>SUBTOTAL COMMODITIES</b>	<b>1,740</b>	<b>815</b>	<b>2,200</b>	<b>2,200</b>
65000	Building Rental	3,810	4,630	4,630	5,210
65040	IT Maintenance Charge	5,760	11,160	5,690	5,940
65055	Communications- Landlines	0	0	0	830
65100	Insurance Charges	11,740	11,886	10,480	11,390
65105	Benefits Overhead	410	1,767	1,590	1,640
65210	Delivery Charges	300	0	0	0
	<b>SUBTOTAL FIXED CHARGES</b>	<b>22,020</b>	<b>29,443</b>	<b>22,390</b>	<b>25,010</b>
66511	Computer Software Subscriptions	0	147	0	0
	<b>SUBTOTAL CAPITAL</b>	<b>0</b>	<b>147</b>	<b>0</b>	<b>0</b>
	<b>TOTAL</b>	<b>352,104</b>	<b>230,453</b>	<b>547,920</b>	<b>717,610</b>



**GENERAL FUND**

**COMMUNITY DEVELOPMENT**

**ACCOUNTING UNIT**

**SALES TAX REBATE AGREEMENT**

**01118825**

Account Code	LINE ITEM RESOURCES	ACTUAL FY 21-22	ACTUAL FY 22-23	ADOPTED FY 23-24	PROPOSED FY 24-25
62300	Contract Services-Professional	25,000	25,000	25,000	25,000
	<b>SUBTOTAL CONTRACTUALS</b>	<b>25,000</b>	<b>25,000</b>	<b>25,000</b>	<b>25,000</b>
69300	Sales Tax Rebate	426,974	250,000	250,000	250,000
	<b>SUBTOTAL MISCELLANEOUS</b>	<b>426,974</b>	<b>250,000</b>	<b>250,000</b>	<b>250,000</b>
	<b>TOTAL</b>	<b>451,974</b>	<b>275,000</b>	<b>275,000</b>	<b>275,000</b>

**IDB & EZ VOUCHER MONITORING  
DEPARTMENT RESOURCE SUMMARY**

**COMMUNITY DEVELOPMENT**

ACTIVITIES		ACTUAL FY 21-22	ACTUAL FY 22-23	ADOPTED FY 23-24	PROPOSED FY 24-25
REVENUES					
57000	Expense Reimbursement	2,811	2,450	0	0
58000	Earning On Investments	2,989	1,819	3,000	2,000
	TOTAL REVENUES	5,800	4,268	3,000	2,000

**IDB & EZ VOUCHER MONITORING**

COMMUNITY DEVELOPMENT		ACCOUNTING UNIT			
CDA SPECIAL REVENUE		02518002			
Account Code	LINE ITEM RESOURCES	ACTUAL FY 21-22	ACTUAL FY 22-23	ADOPTED FY 23-24	PROPOSED FY 24-25
57000	Expense Reimbursement	2,811	2,450	0	0
58000	Earning On Investments	2,989	1,819	3,000	2,000
	<b>SUBTOTAL REVENUES</b>	<b>5,800</b>	<b>4,268</b>	<b>3,000</b>	<b>2,000</b>
	<b>TOTAL</b>	<b>5,800</b>	<b>4,268</b>	<b>3,000</b>	<b>2,000</b>

**PARKING FUND  
DEPARTMENT RESOURCE SUMMARY**

**COMMUNITY DEVELOPMENT**

ACTIVITIES	ACTUAL FY 21-22	ACTUAL FY 22-23	ADOPTED FY 23-24	PROPOSED FY 24-25
<b>REVENUES</b>				
53800 Parking Fees	21,521	0	0	0
53804 Parking Meter & Facilities Revenue	1,598,318	1,490,134	1,463,780	1,751,320
53903 Broadway Structure	529,133	215,457	0	0
53904 Spurgeon Structure	523,631	506,221	468,290	531,290
53905 Birch Structure	468,988	481,645	427,860	562,830
53906 Main Structure	311,875	261,964	272,790	304,460
55000 Parking Fines	234,509	263,385	125,510	281,800
57010 Miscellaneous Recoveries	0	449,127	0	0
57990 Miscellaneous Income	44,703	63,789	29,960	6,400
58000 Earning On Investments	7,117	31,441	6,800	20,000
59000-011 Transfer From Fund 011	789,000	2,873,040	1,862,320	1,658,000
TOTAL REVENUES	4,528,794	6,636,203	4,657,310	5,116,100
<b>EXPENDITURES</b>				
02718131 PARKING METER	1,305,731	1,537,762	1,715,390	1,864,510
02718132 PARKING FACILITIES	1,409,286	1,803,318	2,132,030	2,108,040
02718133 DOWNTOWN ENHANCEMENTS	794,664	944,918	1,066,660	1,098,420
TOTAL EXPENDITURES	3,509,680	4,285,998	4,914,080	5,070,970
OPERATING EXPENSES	ACTUAL FY 21-22	ACTUAL FY 22-23	ADOPTED FY 23-24	PROPOSED FY 24-25
61000 SALARIES & BENEFITS	1,082,919	973,192	1,070,880	1,227,080
62000 CONTRACTUALS	2,064,174	2,967,542	3,479,720	3,449,250
63000 COMMODITIES	33,478	30,902	52,400	52,400
65000 FIXED CHARGES	302,089	263,314	271,840	298,970
66000 CAPITAL	0	123	0	0
67000 DEBT SERVICE	26,569	50,474	38,740	42,490
68000 TRANSFERS	451	451	500	780
<b>TOTAL</b>	<b>3,509,680</b>	<b>4,285,998</b>	<b>4,914,080</b>	<b>5,070,970</b>

**PARKING FUND**

COMMUNITY DEVELOPMENT		ACCOUNTING UNIT			
PARKING OPERATIONS		02718002			
Account Code	LINE ITEM RESOURCES	ACTUAL FY 21-22	ACTUAL FY 22-23	ADOPTED FY 23-24	PROPOSED FY 24-25
53800	Parking Fees	21,521	0	0	0
53804	Parking Meter & Facilities Revenue	1,598,318	1,490,134	1,463,780	1,751,320
53903	Broadway Structure	529,133	215,457	0	0
53904	Spurgeon Structure	523,631	506,221	468,290	531,290
53905	Birch Structure	468,988	481,645	427,860	562,830
53906	Main Structure	311,875	261,964	272,790	304,460
55000	Parking Fines	234,509	263,385	125,510	281,800
57010	Miscellaneous Recoveries	0	449,127	0	0
57990	Miscellaneous Income	44,703	63,789	29,960	6,400
58000	Earning On Investments	7,117	31,441	6,800	20,000
59000	Transfer From Fund 011	789,000	2,873,040	1,862,320	1,658,000
	<b>SUBTOTAL REVENUES</b>	<b>4,528,794</b>	<b>6,636,203</b>	<b>4,657,310</b>	<b>5,116,100</b>
	<b>TOTAL</b>	<b>4,528,794</b>	<b>6,636,203</b>	<b>4,657,310</b>	<b>5,116,100</b>

**PARKING FUND**

COMMUNITY DEVELOPMENT		ACCOUNTING UNIT			
PARKING METER		02718131			
Account Code	LINE ITEM RESOURCES	ACTUAL FY 21-22	ACTUAL FY 22-23	ADOPTED FY 23-24	PROPOSED FY 24-25
61000	Salaries Regular	506,981	517,202	552,070	631,770
61010	Salaries Cash Out/Separation	70	0	0	240
61020	Salaries Part-Time	0	0	0	20,620
61040	Salaries Overtime	1,805	1,976	10,000	10,000
61100	Retirement-Employer Normal Cost	24,849	26,136	34,690	38,870
61102	Retirement- Employer Unfunded- Miscellaneous	146,789	60,593	50,400	61,310
61110	Part-Time Retirement	0	0	0	770
61120	Medicare Insurance	7,233	7,209	7,810	9,310
61130	Health Insurance	123,167	134,375	147,080	149,650
61170	Retiree Health Benefits	8,156	4,139	80	8,200
61180	Worker Compensation Insurance	29,770	36,030	30,350	28,510
	<b>SUBTOTAL SALARIES &amp; BENEFITS</b>	<b>848,819</b>	<b>787,659</b>	<b>832,480</b>	<b>959,250</b>
62000	Utilities	769	790	770	770
62010	Communications	1,828	2,040	8,140	0
62012	Cellular Phone Charges	1,744	2,084	2,000	2,000
62120	Training, Transportation, Meetings	0	0	1,000	1,000
62130	Tuition Reimbursement	0	142	0	0
62140	Membership, Subscription & Dues	0	0	200	200
62251	Other Agency Services	0	0	1,000	1,000
62300	Contract Services-Professional	224,013	467,853	583,210	583,210
62302	Contracted Vendor Personnel Services	0	847	0	0
62322	Maintenance & Repair Machinery	0	0	1,000	1,000
62337	Contract Services-Bush Parking Lot	1,661	300	5,600	5,600
	<b>SUBTOTAL CONTRACTUALS</b>	<b>230,014</b>	<b>474,057</b>	<b>602,920</b>	<b>594,780</b>
63001	Miscellaneous Operating Expenses	11,310	16,805	30,350	30,350
63300	Gas & Diesel	7,136	7,080	4,000	4,000
	<b>SUBTOTAL COMMODITIES</b>	<b>18,446</b>	<b>23,885</b>	<b>34,350</b>	<b>34,350</b>
65010	Rental City Equipment	19,968	33,552	13,590	14,660
65011	Equipment Replacement Charges	13,812	3,453	8,250	7,530
65012	Accident Repair & Replacement	528	528	250	550
65020	City Yard Rental	13,760	13,760	16,590	18,210
65040	IT Maintenance Charge	40,590	39,710	40,390	48,390
65055	Communications- Landlines	0	0	0	6,740
65100	Insurance Charges	32,680	35,984	34,580	35,720
65105	Benefits Overhead	2,060	5,607	5,260	5,140
65210	Delivery Charges	680	0	0	0
65400	Indirect Costs	61,432	76,335	93,450	102,450
	<b>SUBTOTAL FIXED CHARGES</b>	<b>185,510</b>	<b>208,928</b>	<b>212,360</b>	<b>239,390</b>
66511	Computer Software Subscriptions	0	55	0	0
	<b>SUBTOTAL CAPITAL</b>	<b>0</b>	<b>55</b>	<b>0</b>	<b>0</b>
67301	POB Principal-Misc	0	15,127	5,190	8,400
67311	POB Interest - Misc	22,491	27,600	27,590	27,560
	<b>SUBTOTAL DEBT SERVICE</b>	<b>22,491</b>	<b>42,727</b>	<b>32,780</b>	<b>35,960</b>

68000	Transfer to Fund 051	451	451	500	780
	<b>SUBTOTAL TRANSFERS</b>	<b>451</b>	<b>451</b>	<b>500</b>	<b>780</b>
	<b>TOTAL</b>	<b>1,305,731</b>	<b>1,537,762</b>	<b>1,715,390</b>	<b>1,864,510</b>

**PARKING FUND**

COMMUNITY DEVELOPMENT		ACCOUNTING UNIT			
PARKING FACILITIES		02718132			
Account Code	LINE ITEM RESOURCES	ACTUAL FY 21-22	ACTUAL FY 22-23	ADOPTED FY 23-24	PROPOSED FY 24-25
61000	Salaries Regular	117	3,335	9,200	10,110
61020	Salaries Part-Time	0	0	0	650
61100	Retirement-Employer Normal Cost	6	154	420	430
61102	Retirement- Employer Unfunded- Miscellaneous	399	358	120	200
61110	Part-Time Retirement	0	0	0	30
61120	Medicare Insurance	2	47	130	160
61130	Health Insurance	34	468	1,030	1,150
61170	Retiree Health Benefits	0	0	80	90
61180	Worker Compensation Insurance	5,230	207	10	180
	<b>SUBTOTAL SALARIES &amp; BENEFITS</b>	<b>5,786</b>	<b>4,568</b>	<b>10,990</b>	<b>13,000</b>
62010	Communications	0	0	1,200	0
62130	Tuition Reimbursement	0	5	0	0
62251	Other Agency Services	1,029	868	1,100	1,100
62300	Contract Services-Professional	8,701	121,667	300,000	300,000
62333	Contract Services-Broadway Structure	423,961	291,337	0	0
62334	Contract Services-Spurgeon Structure	347,879	476,756	640,000	640,000
62335	Contract Services-Birch Structure	314,702	428,858	520,000	520,000
62336	Contract Services-Main Structure	281,927	467,895	640,000	620,130
	<b>SUBTOTAL CONTRACTUALS</b>	<b>1,378,200</b>	<b>1,787,385</b>	<b>2,102,300</b>	<b>2,081,230</b>
63001	Miscellaneous Operating Expenses	12,905	4,599	11,050	11,050
	<b>SUBTOTAL COMMODITIES</b>	<b>12,905</b>	<b>4,599</b>	<b>11,050</b>	<b>11,050</b>
65040	IT Maintenance Charge	6,050	5,860	5,970	590
65055	Communications- Landlines	0	0	0	80
65100	Insurance Charges	5,740	247	10	230
65105	Benefits Overhead	410	37	0	30
65210	Delivery Charges	110	0	0	0
65400	Indirect Costs	14	486	1,600	1,710
	<b>SUBTOTAL FIXED CHARGES</b>	<b>12,324</b>	<b>6,630</b>	<b>7,580</b>	<b>2,640</b>
67301	POB Principal-Misc	0	48	20	30
67311	POB Interest - Misc	71	87	90	90
	<b>SUBTOTAL DEBT SERVICE</b>	<b>71</b>	<b>135</b>	<b>110</b>	<b>120</b>
	<b>TOTAL</b>	<b>1,409,286</b>	<b>1,803,318</b>	<b>2,132,030</b>	<b>2,108,040</b>



**PARKING FUND**

COMMUNITY DEVELOPMENT		ACCOUNTING UNIT			
DOWNTOWN ENHANCEMENTS		02718133			
Account Code	LINE ITEM RESOURCES	ACTUAL FY 21-22	ACTUAL FY 22-23	ADOPTED FY 23-24	PROPOSED FY 24-25
61000	Salaries Regular	129,916	135,288	162,860	180,760
61010	Salaries Cash Out/Separation	0	0	0	2,000
61020	Salaries Part-Time	0	0	0	430
61040	Salaries Overtime	1,004	119	10,000	10,000
61100	Retirement-Employer Normal Cost	5,038	4,306	7,560	7,880
61102	Retirement- Employer Unfunded- Miscellaneous	22,449	8,835	10,200	12,070
61110	Part-Time Retirement	0	0	0	20
61120	Medicare Insurance	1,791	1,834	2,320	2,610
61130	Health Insurance	22,466	22,492	26,590	29,360
61170	Retiree Health Benefits	0	0	100	1,670
61180	Worker Compensation Insurance	45,650	8,091	7,780	8,030
	<b>SUBTOTAL SALARIES &amp; BENEFITS</b>	<b>228,314</b>	<b>180,965</b>	<b>227,410</b>	<b>254,830</b>
62000	Utilities	13,831	25,994	15,000	15,000
62010	Communications	479	561	1,260	0
62012	Cellular Phone Charges	567	586	700	700
62120	Training, Transportation, Meetings	27	0	0	0
62130	Tuition Reimbursement	0	16	0	0
62140	Membership, Subscription & Dues	0	0	300	300
62200	Advertising	0	0	1,500	1,500
62300	Contract Services-Professional	441,057	678,943	755,740	755,740
	<b>SUBTOTAL CONTRACTUALS</b>	<b>455,961</b>	<b>706,100</b>	<b>774,500</b>	<b>773,240</b>
63001	Miscellaneous Operating Expenses	2,127	2,418	7,000	7,000
	<b>SUBTOTAL COMMODITIES</b>	<b>2,127</b>	<b>2,418</b>	<b>7,000</b>	<b>7,000</b>
65010	Rental City Equipment	5,196	10,824	6,330	6,830
65011	Equipment Replacement Charges	1,332	333	0	730
65012	Accident Repair & Replacement	132	264	0	0
65040	IT Maintenance Charge	28,790	5,580	6,260	6,530
65055	Communications- Landlines	0	0	0	910
65100	Insurance Charges	50,120	9,656	8,860	10,050
65105	Benefits Overhead	1,770	1,435	1,350	1,450
65210	Delivery Charges	1,100	0	0	0
65400	Indirect Costs	15,815	19,663	29,100	30,440
	<b>SUBTOTAL FIXED CHARGES</b>	<b>104,255</b>	<b>47,756</b>	<b>51,900</b>	<b>56,940</b>
66511	Computer Software Subscriptions	0	68	0	0
	<b>SUBTOTAL CAPITAL</b>	<b>0</b>	<b>68</b>	<b>0</b>	<b>0</b>
67301	POB Principal-Misc	0	2,695	930	1,500
67311	POB Interest - Misc	4,007	4,917	4,920	4,910
	<b>SUBTOTAL DEBT SERVICE</b>	<b>4,007</b>	<b>7,612</b>	<b>5,850</b>	<b>6,410</b>
	<b>TOTAL</b>	<b>794,664</b>	<b>944,918</b>	<b>1,066,660</b>	<b>1,098,420</b>

**EMERGENCY & HEALTH GRANTS  
DEPARTMENT RESOURCE SUMMARY**

**COMMUNITY DEVELOPMENT**

<b>ACTIVITIES</b>		<b>ACTUAL FY 21-22</b>	<b>ACTUAL FY 22-23</b>	<b>ADOPTED FY 23-24</b>	<b>PROPOSED FY 24-25</b>
<b>REVENUES</b>					
52025	State Grants-Direct	8,558,027	1,828,848	2,546,480	534,270
58000	Earning On Investments	6,858	68,724	12,000	105,000
58006	Interest Earned on Advanced Received	2	0	0	0
58007	Interest Earned on Advanced Received- 8M	16,810	11,679	5,000	12,000
58008	Interest Earned on Advanced Received- 4M	18,390	9,736	10,000	10,000
59011	Reserve Appropriation	0	0	2,546,480	2,546,480
	<b>TOTAL REVENUES</b>	<b>8,600,088</b>	<b>1,918,988</b>	<b>5,119,960</b>	<b>3,207,750</b>
<b>EXPENDITURES</b>					
12218715	HHAP GRANT	5,043,068	255,799	440,800	120,340
12218716	HHAP-2 GRANT	0	311,565	951,750	148,990
12218717	HHAP-3 Grant	0	1,261,485	4,841,170	544,020
12218718	HHAP-4 Grant	0	0	5,092,960	21,110
	<b>TOTAL EXPENDITURES</b>	<b>5,043,068</b>	<b>1,828,848</b>	<b>11,326,680</b>	<b>834,460</b>
<b>OPERATING EXPENSES</b>		<b>ACTUAL FY 21-22</b>	<b>ACTUAL FY 22-23</b>	<b>ADOPTED FY 23-24</b>	<b>PROPOSED FY 24-25</b>
61000	SALARIES & BENEFITS	89,782	212,965	517,910	455,000
62000	CONTRACTUALS	95,591	139,449	216,120	0
63000	COMMODITIES	423	48,826	0	0
65000	FIXED CHARGES	8,959	32,253	86,050	73,760
66000	CAPITAL	4,548,105	0	103,000	120,340
68000	TRANSFERS	208	13,393	10,270	11,270
69000	MISCELLANEOUS	300,000	1,381,963	10,393,330	174,090
	<b>TOTAL</b>	<b>5,043,068</b>	<b>1,828,848</b>	<b>11,326,680</b>	<b>834,460</b>

**EMERGENCY & HEALTH GRANTS**

COMMUNITY DEVELOPMENT		ACCOUNTING UNIT			
HHAP GRANT		12218715			
Account Code	LINE ITEM RESOURCES	ACTUAL FY 21-22	ACTUAL FY 22-23	ADOPTED FY 23-24	PROPOSED FY 24-25
61000	Salaries Regular	46,581	107,095	184,450	0
61010	Salaries Cash Out/Separation	956	0	0	0
61020	Salaries Part-Time	17,579	7,957	0	0
61040	Salaries Overtime	10,010	0	0	0
61100	Retirement-Employer Normal Cost	3,870	10,995	21,590	0
61102	Retirement- Employer Unfunded- Miscellaneous	3,740	25,491	21,700	0
61110	Part-Time Retirement	656	223	0	0
61120	Medicare Insurance	762	1,593	2,670	0
61130	Health Insurance	5,628	23,707	44,340	0
61180	Worker Compensation Insurance	0	6,935	3,840	0
	<b>SUBTOTAL SALARIES &amp; BENEFITS</b>	<b>89,782</b>	<b>183,996</b>	<b>278,590</b>	<b>0</b>
62010	Communications	899	1,105	2,120	0
62120	Training, Transportation, Meetings	3,308	2,461	0	0
62130	Tuition Reimbursement	0	642	0	0
62300	Contract Services-Professional	91,005	17,553	0	0
62302	Contracted Vendor Personnel Services	280	115	0	0
62600	Parking Validation	0	96	0	0
62700	Auto Expense	100	40	0	0
	<b>SUBTOTAL CONTRACTUALS</b>	<b>95,591</b>	<b>22,012</b>	<b>2,120</b>	<b>0</b>
63001	Miscellaneous Operating Expenses	423	4,144	0	0
	<b>SUBTOTAL COMMODITIES</b>	<b>423</b>	<b>4,144</b>	<b>0</b>	<b>0</b>
65040	IT Maintenance Charge	0	5,580	10,520	0
65100	Insurance Charges	0	8,277	4,380	0
65105	Benefits Overhead	0	1,230	670	0
65400	Indirect Costs	8,959	17,166	31,250	0
	<b>SUBTOTAL FIXED CHARGES</b>	<b>8,959</b>	<b>32,253</b>	<b>46,820</b>	<b>0</b>
66200	Buildings & Building Improvements	4,548,105	0	0	0
66410	Vehicle Purchase	0	0	103,000	120,340
	<b>SUBTOTAL CAPITAL</b>	<b>4,548,105</b>	<b>0</b>	<b>103,000</b>	<b>120,340</b>
68001	POB Misc Xfer to Fund 406	208	13,393	10,270	0
	<b>SUBTOTAL TRANSFERS</b>	<b>208</b>	<b>13,393</b>	<b>10,270</b>	<b>0</b>
69135	Payment to Subagent	300,000	0	0	0
	<b>SUBTOTAL MISCELLANEOUS</b>	<b>300,000</b>	<b>0</b>	<b>0</b>	<b>0</b>
	<b>TOTAL</b>	<b>5,043,068</b>	<b>255,799</b>	<b>440,800</b>	<b>120,340</b>

**EMERGENCY & HEALTH GRANTS**

COMMUNITY DEVELOPMENT		ACCOUNTING UNIT			
HHAP-2 GRANT		12218716			
Account Code	LINE ITEM RESOURCES	ACTUAL FY 21-22	ACTUAL FY 22-23	ADOPTED FY 23-24	PROPOSED FY 24-25
61000	Salaries Regular	0	2,201	239,310	33,680
61100	Retirement-Employer Normal Cost	0	0	0	2,320
61102	Retirement- Employer Unfunded- Miscellaneous	0	0	0	23,170
61120	Medicare Insurance	0	0	0	480
61130	Health Insurance	0	0	0	9,360
61170	Retiree Health Benefits	0	0	0	320
61180	Worker Compensation Insurance	0	0	10	6,460
	<b>SUBTOTAL SALARIES &amp; BENEFITS</b>	<b>0</b>	<b>2,201</b>	<b>239,320</b>	<b>75,790</b>
62300	Contract Services-Professional	0	943	156,630	0
	<b>SUBTOTAL CONTRACTUALS</b>	<b>0</b>	<b>943</b>	<b>156,630</b>	<b>0</b>
65040	IT Maintenance Charge	0	0	0	13,950
65055	Communications- Landlines	0	0	0	1,940
65100	Insurance Charges	0	0	10	8,100
65105	Benefits Overhead	0	0	10	1,160
65400	Indirect Costs	0	0	39,210	5,360
	<b>SUBTOTAL FIXED CHARGES</b>	<b>0</b>	<b>0</b>	<b>39,230</b>	<b>30,510</b>
68001	POB Misc Xfer to Fund 406	0	0	0	11,270
	<b>SUBTOTAL TRANSFERS</b>	<b>0</b>	<b>0</b>	<b>0</b>	<b>11,270</b>
69011	Reserve Appropriation	0	0	318,510	31,420
69135	Payment to Subagent	0	308,421	198,060	0
	<b>SUBTOTAL MISCELLANEOUS</b>	<b>0</b>	<b>308,421</b>	<b>516,570</b>	<b>31,420</b>
	<b>TOTAL</b>	<b>0</b>	<b>311,565</b>	<b>951,750</b>	<b>148,990</b>

**EMERGENCY & HEALTH GRANTS**

COMMUNITY DEVELOPMENT		ACCOUNTING UNIT			
HHAP-3 Grant		12218717			
Account Code	LINE ITEM RESOURCES	ACTUAL FY 21-22	ACTUAL FY 22-23	ADOPTED FY 23-24	PROPOSED FY 24-25
61000	Salaries Regular	0	0	0	268,850
61040	Salaries Overtime	0	26,767	0	0
61100	Retirement-Employer Normal Cost	0	0	0	32,860
61102	Retirement- Employer Unfunded- Miscellaneous	0	0	0	8,150
61120	Medicare Insurance	0	0	0	3,890
61130	Health Insurance	0	0	0	62,360
61170	Retiree Health Benefits	0	0	0	2,690
61180	Worker Compensation Insurance	0	0	0	410
	<b>SUBTOTAL SALARIES &amp; BENEFITS</b>	<b>0</b>	<b>26,767</b>	<b>0</b>	<b>379,210</b>
62300	Contract Services-Professional	0	116,494	57,370	0
	<b>SUBTOTAL CONTRACTUALS</b>	<b>0</b>	<b>116,494</b>	<b>57,370</b>	<b>0</b>
63001	Miscellaneous Operating Expenses	0	44,682	0	0
	<b>SUBTOTAL COMMODITIES</b>	<b>0</b>	<b>44,682</b>	<b>0</b>	<b>0</b>
65040	IT Maintenance Charge	0	0	0	590
65055	Communications- Landlines	0	0	0	80
65100	Insurance Charges	0	0	0	510
65105	Benefits Overhead	0	0	0	70
65400	Indirect Costs	0	0	0	42,000
	<b>SUBTOTAL FIXED CHARGES</b>	<b>0</b>	<b>0</b>	<b>0</b>	<b>43,250</b>
69011	Reserve Appropriation	0	0	4,783,800	121,560
69135	Payment to Subagent	0	1,073,542	0	0
	<b>SUBTOTAL MISCELLANEOUS</b>	<b>0</b>	<b>1,073,542</b>	<b>4,783,800</b>	<b>121,560</b>
	<b>TOTAL</b>	<b>0</b>	<b>1,261,485</b>	<b>4,841,170</b>	<b>544,020</b>

**EMERGENCY & HEALTH GRANTS**

<b>COMMUNITY DEVELOPMENT</b>		<b>ACCOUNTING UNIT</b>			
<b>HHAP-4 Grant</b>		<b>12218718</b>			
Account Code	LINE ITEM RESOURCES	ACTUAL FY 21-22	ACTUAL FY 22-23	ADOPTED FY 23-24	PROPOSED FY 24-25
69011	Reserve Appropriation	0	0	5,092,960	21,110
	<b>SUBTOTAL MISCELLANEOUS</b>	<b>0</b>	<b>0</b>	<b>5,092,960</b>	<b>21,110</b>
	<b>TOTAL</b>	<b>0</b>	<b>0</b>	<b>5,092,960</b>	<b>21,110</b>

**EMERGENCY & HEALTH GRANTS**

COMMUNITY DEVELOPMENT		ACCOUNTING UNIT			
HEAP Grant		12218002			
Account Code	LINE ITEM RESOURCES	ACTUAL FY 21-22	ACTUAL FY 22-23	ADOPTED FY 23-24	PROPOSED FY 24-25
52025	State Grants-Direct	8,558,027	1,828,848	2,546,480	534,270
58000	Earning On Investments	6,858	68,724	12,000	105,000
58006	Interest Earned on Advanced Received	2	0	0	0
58007	Interest Earned on Advanced Received- 8M	16,810	11,679	5,000	12,000
58008	Interest Earned on Advanced Received- 4M	18,390	9,736	10,000	10,000
59011	Reserve Appropriation	0	0	2,546,480	2,546,480
	<b>SUBTOTAL REVENUES</b>	<b>8,600,088</b>	<b>1,918,988</b>	<b>5,119,960</b>	<b>3,207,750</b>
	<b>TOTAL</b>	<b>8,600,088</b>	<b>1,918,988</b>	<b>5,119,960</b>	<b>3,207,750</b>

**WORKFORCE INVESTMENT ACT  
DEPARTMENT RESOURCE SUMMARY**

**COMMUNITY DEVELOPMENT**

ACTIVITIES		ACTUAL FY 21-22	ACTUAL FY 22-23	ADOPTED FY 23-24	PROPOSED FY 24-25
<b>REVENUES</b>					
52001	Federal Grant-Indirect	1,472,819	1,882,830	2,648,020	2,565,240
52009	Federal Grant-Indirect COVID	57,452	155,926	0	0
57000	Expense Reimbursement	382	6,771	0	0
57960	Rental Of Property	335,911	363,426	0	335,490
57961	Contra Rent Revenue GASB 87	(275,441)	0	0	0
57962	Lease Revenue	278,985	0	0	0
58020	Interest Income- Leases	841	0	0	0
59302	Other Financing Sources-Leases	1,129,087	0	0	0
	<b>TOTAL REVENUES</b>	<b>3,000,036</b>	<b>2,408,953</b>	<b>2,648,020</b>	<b>2,900,730</b>
<b>EXPENDITURES</b>					
12318748	WDB ADMIN	125,531	154,140	153,930	132,390
12318750	WDB YOUTH COUNCIL	579,762	0	0	0
12318751	ONE STOP PROGRAM	1,766,241	825,371	908,380	804,680
12318752	ONE STOP ADMIN	72,188	126,094	104,500	108,320
12318753	ONE STOP ADULT	208,026	256,597	267,240	289,200
12318754	ONE STOP DISLOCATED WRKR	183,347	249,629	88,960	156,420
12318755	ONE STOP YOUTH (YSPN)	181,032	0	0	0
12318756	ONE STOP RAPID RESPONSE	205,928	312,523	258,670	263,310
12318757	WDB PROGRAM	74,478	117,942	73,380	71,940
12318762	NAT DW Employment RCVRY - NDGW	15,823	145,060	0	114,380
12318763	WIOA Youth	0	584,189	792,960	791,780
	<b>TOTAL EXPENDITURES</b>	<b>3,412,357</b>	<b>2,771,543</b>	<b>2,648,020</b>	<b>2,732,420</b>
OPERATING EXPENSES		ACTUAL FY 21-22	ACTUAL FY 22-23	ADOPTED FY 23-24	PROPOSED FY 24-25
61000	SALARIES & BENEFITS	1,052,329	1,186,560	1,338,280	1,698,300
62000	CONTRACTUALS	(88,497)	548,170	494,040	307,380
63000	COMMODITIES	12,298	6,734	6,830	4,950
65000	FIXED CHARGES	198,228	251,351	274,610	301,500
66000	CAPITAL	1,129,087	716	0	1,000
67000	DEBT SERVICE	557,372	0	0	0
68000	TRANSFERS	10,780	44,546	35,110	38,510
69000	MISCELLANEOUS	540,762	733,466	499,150	380,780
	<b>TOTAL</b>	<b>3,412,357</b>	<b>2,771,543</b>	<b>2,648,020</b>	<b>2,732,420</b>



**WORKFORCE INVESTMENT ACT**

COMMUNITY DEVELOPMENT		ACCOUNTING UNIT			
NAT DW Employment RCVRY - NDGW		12318762			
Account Code	LINE ITEM RESOURCES	ACTUAL FY 21-22	ACTUAL FY 22-23	ADOPTED FY 23-24	PROPOSED FY 24-25
61000	Salaries Regular	11,771	40,585	0	53,710
61010	Salaries Cash Out/Separation	8	0	0	0
61020	Salaries Part-Time	0	379	0	0
61100	Retirement-Employer Normal Cost	542	1,313	0	2,250
61102	Retirement- Employer Unfunded- Miscellaneous	0	1,994	0	150
61110	Part-Time Retirement	0	14	0	0
61120	Medicare Insurance	170	588	0	780
61130	Health Insurance	1,478	5,572	0	8,330
61170	Retiree Health Benefits	0	0	0	490
61180	Worker Compensation Insurance	0	2,534	0	2,260
	<b>SUBTOTAL SALARIES &amp; BENEFITS</b>	<b>13,968</b>	<b>52,980</b>	<b>0</b>	<b>67,970</b>
62300	Contract Services-Professional	0	0	0	5,000
62400	Auditor Fee	22	0	0	0
62500	Rent Payments	411	3,467	0	300
	<b>SUBTOTAL CONTRACTUALS</b>	<b>433</b>	<b>3,467</b>	<b>0</b>	<b>5,300</b>
63001	Miscellaneous Operating Expenses	0	0	0	1,000
	<b>SUBTOTAL COMMODITIES</b>	<b>0</b>	<b>0</b>	<b>0</b>	<b>1,000</b>
65040	IT Maintenance Charge	0	0	0	2,380
65055	Communications- Landlines	0	0	0	330
65100	Insurance Charges	0	3,024	0	2,830
65105	Benefits Overhead	0	450	0	410
65400	Indirect Costs	1,422	5,900	0	8,550
	<b>SUBTOTAL FIXED CHARGES</b>	<b>1,422</b>	<b>9,374</b>	<b>0</b>	<b>14,500</b>
68001	POB Misc Xfer to Fund 406	0	2,571	0	0
	<b>SUBTOTAL TRANSFERS</b>	<b>0</b>	<b>2,571</b>	<b>0</b>	<b>0</b>
69138	Payment-Training Portion	0	76,667	0	20,000
69143	Transportation Pass for Partic	0	0	0	4,200
69144	Client Support Services	0	0	0	1,410
	<b>SUBTOTAL MISCELLANEOUS</b>	<b>0</b>	<b>76,667</b>	<b>0</b>	<b>25,610</b>
	<b>TOTAL</b>	<b>15,823</b>	<b>145,060</b>	<b>0</b>	<b>114,380</b>

**WORKFORCE INVESTMENT ACT**

COMMUNITY DEVELOPMENT		ACCOUNTING UNIT			
WIOA Youth		12318763			
Account Code	LINE ITEM RESOURCES	ACTUAL FY 21-22	ACTUAL FY 22-23	ADOPTED FY 23-24	PROPOSED FY 24-25
61000	Salaries Regular	0	83,745	203,410	280,600
61010	Salaries Cash Out/Separation	0	0	0	1,500
61020	Salaries Part-Time	0	6,268	4,090	3,580
61100	Retirement-Employer Normal Cost	0	2,588	9,220	16,060
61102	Retirement- Employer Unfunded- Miscellaneous	0	6,001	5,910	6,310
61110	Part-Time Retirement	0	160	150	130
61120	Medicare Insurance	0	1,224	3,010	4,090
61130	Health Insurance	0	17,284	43,600	68,730
61170	Retiree Health Benefits	0	0	0	2,590
61180	Worker Compensation Insurance	0	5,349	9,690	4,960
	<b>SUBTOTAL SALARIES &amp; BENEFITS</b>	<b>0</b>	<b>122,619</b>	<b>279,080</b>	<b>388,550</b>
62010	Communications	0	1,063	2,350	0
62120	Training, Transportation, Meetings	0	1,476	5,600	5,000
62200	Advertising	0	228	0	0
62302	Contracted Vendor Personnel Services	0	58	3,000	0
62500	Rent Payments	0	16,639	0	10,760
	<b>SUBTOTAL CONTRACTUALS</b>	<b>0</b>	<b>19,464</b>	<b>10,950</b>	<b>15,760</b>
63001	Miscellaneous Operating Expenses	0	0	2,350	2,350
63300	Gas & Diesel	0	45	0	100
	<b>SUBTOTAL COMMODITIES</b>	<b>0</b>	<b>45</b>	<b>2,350</b>	<b>2,450</b>
65010	Rental City Equipment	0	421	0	0
65012	Accident Repair & Replacement	0	11	0	0
65040	IT Maintenance Charge	0	11,580	11,660	12,170
65055	Communications- Landlines	0	0	0	1,700
65100	Insurance Charges	0	6,384	11,030	6,220
65105	Benefits Overhead	0	949	1,680	900
65400	Indirect Costs	0	13,099	35,150	36,380
	<b>SUBTOTAL FIXED CHARGES</b>	<b>0</b>	<b>32,443</b>	<b>59,520</b>	<b>57,370</b>
66511	Computer Software Subscriptions	0	68	0	0
	<b>SUBTOTAL CAPITAL</b>	<b>0</b>	<b>68</b>	<b>0</b>	<b>0</b>
68001	POB Misc Xfer to Fund 406	0	10,032	7,700	8,440
	<b>SUBTOTAL TRANSFERS</b>	<b>0</b>	<b>10,032</b>	<b>7,700</b>	<b>8,440</b>
69135	Payment to Subagent	0	399,517	433,360	319,210
	<b>SUBTOTAL MISCELLANEOUS</b>	<b>0</b>	<b>399,517</b>	<b>433,360</b>	<b>319,210</b>
	<b>TOTAL</b>	<b>0</b>	<b>584,189</b>	<b>792,960</b>	<b>791,780</b>

**WORKFORCE INVESTMENT ACT**

COMMUNITY DEVELOPMENT		ACCOUNTING UNIT			
WIOA REVENUES		12318002			
Account Code	LINE ITEM RESOURCES	ACTUAL FY 21-22	ACTUAL FY 22-23	ADOPTED FY 23-24	PROPOSED FY 24-25
52001	Federal Grant-Indirect	1,472,819	1,882,830	2,648,020	2,565,240
52009	Federal Grant-Indirect COVID	57,452	155,926	0	0
57000	Expense Reimbursement	382	6,771	0	0
57960	Rental Of Property	335,911	363,426	0	335,490
57961	Contra Rent Revenue GASB 87	(275,441)	0	0	0
57962	Lease Revenue	278,985	0	0	0
58020	Interest Income- Leases	841	0	0	0
59302	Other Financing Sources-Leases	1,129,087	0	0	0
	<b>SUBTOTAL REVENUES</b>	<b>3,000,036</b>	<b>2,408,953</b>	<b>2,648,020</b>	<b>2,900,730</b>
	<b>TOTAL</b>	<b>3,000,036</b>	<b>2,408,953</b>	<b>2,648,020</b>	<b>2,900,730</b>

**WORKFORCE INVESTMENT ACT**

COMMUNITY DEVELOPMENT		ACCOUNTING UNIT			
WDB ADMIN		12318748			
Account Code	LINE ITEM RESOURCES	ACTUAL FY 21-22	ACTUAL FY 22-23	ADOPTED FY 23-24	PROPOSED FY 24-25
61000	Salaries Regular	55,409	78,642	78,340	62,750
61010	Salaries Cash Out/Separation	0	0	0	3,510
61020	Salaries Part-Time	2,358	5,574	9,090	6,690
61040	Salaries Overtime	1,621	496	0	0
61100	Retirement-Employer Normal Cost	2,086	2,282	3,340	3,660
61102	Retirement- Employer Unfunded- Miscellaneous	15,974	5,290	5,830	4,490
61110	Part-Time Retirement	88	209	350	250
61120	Medicare Insurance	844	1,094	1,180	1,010
61130	Health Insurance	8,138	11,755	12,310	13,890
61170	Retiree Health Benefits	0	0	0	590
61180	Worker Compensation Insurance	2,869	4,789	4,320	5,000
	<b>SUBTOTAL SALARIES &amp; BENEFITS</b>	<b>89,388</b>	<b>110,129</b>	<b>114,760</b>	<b>101,840</b>
62010	Communications	383	510	380	0
62120	Training, Transportation, Meetings	2,200	2,063	0	0
62140	Membership, Subscription & Dues	1,815	1,815	0	0
62200	Advertising	0	2,870	0	0
62300	Contract Services-Professional	741	10,290	0	0
62400	Auditor Fee	5,588	549	0	0
62500	Rent Payments	11,275	0	13,870	5,650
62600	Parking Validation	0	539	0	0
	<b>SUBTOTAL CONTRACTUALS</b>	<b>22,001</b>	<b>18,636</b>	<b>14,250</b>	<b>5,650</b>
63001	Miscellaneous Operating Expenses	0	55	0	0
63300	Gas & Diesel	0	12	0	0
	<b>SUBTOTAL COMMODITIES</b>	<b>0</b>	<b>67</b>	<b>0</b>	<b>0</b>
65010	Rental City Equipment	0	107	0	0
65012	Accident Repair & Replacement	0	3	0	0
65040	IT Maintenance Charge	1,852	1,950	1,870	1,960
65055	Communications- Landlines	0	0	0	270
65100	Insurance Charges	3,153	5,715	4,920	6,270
65105	Benefits Overhead	128	849	750	910
65210	Delivery Charges	229	0	0	0
65400	Indirect Costs	7,674	12,378	14,080	11,550
	<b>SUBTOTAL FIXED CHARGES</b>	<b>13,037</b>	<b>21,002</b>	<b>21,620</b>	<b>20,960</b>
68001	POB Misc Xfer to Fund 406	1,106	4,305	3,300	3,940
	<b>SUBTOTAL TRANSFERS</b>	<b>1,106</b>	<b>4,305</b>	<b>3,300</b>	<b>3,940</b>
	<b>TOTAL</b>	<b>125,531</b>	<b>154,140</b>	<b>153,930</b>	<b>132,390</b>

**WORKFORCE INVESTMENT ACT**

COMMUNITY DEVELOPMENT		ACCOUNTING UNIT			
WDB YOUTH COUNCIL		12318750			
Account Code	LINE ITEM RESOURCES	ACTUAL FY 21-22	ACTUAL FY 22-23	ADOPTED FY 23-24	PROPOSED FY 24-25
61000	Salaries Regular	61,470	0	0	0
61040	Salaries Overtime	768	0	0	0
61100	Retirement-Employer Normal Cost	2,372	0	0	0
61102	Retirement- Employer Unfunded- Miscellaneous	17,111	0	0	0
61120	Medicare Insurance	891	0	0	0
61130	Health Insurance	12,951	0	0	0
61180	Worker Compensation Insurance	3,880	0	0	0
	<b>SUBTOTAL SALARIES &amp; BENEFITS</b>	<b>99,442</b>	<b>0</b>	<b>0</b>	<b>0</b>
62010	Communications	468	0	0	0
62120	Training, Transportation, Meetings	598	0	0	0
62302	Contracted Vendor Personnel Services	173	0	0	0
62500	Rent Payments	18,113	0	0	0
	<b>SUBTOTAL CONTRACTUALS</b>	<b>19,352</b>	<b>0</b>	<b>0</b>	<b>0</b>
63001	Miscellaneous Operating Expenses	345	0	0	0
63300	Gas & Diesel	14	0	0	0
	<b>SUBTOTAL COMMODITIES</b>	<b>360</b>	<b>0</b>	<b>0</b>	<b>0</b>
65010	Rental City Equipment	270	0	0	0
65012	Accident Repair & Replacement	8	0	0	0
65040	IT Maintenance Charge	3,740	0	0	0
65100	Insurance Charges	4,260	0	0	0
65105	Benefits Overhead	260	0	0	0
65210	Delivery Charges	120	0	0	0
65400	Indirect Costs	7,518	0	0	0
	<b>SUBTOTAL FIXED CHARGES</b>	<b>16,176</b>	<b>0</b>	<b>0</b>	<b>0</b>
68001	POB Misc Xfer to Fund 406	1,279	0	0	0
	<b>SUBTOTAL TRANSFERS</b>	<b>1,279</b>	<b>0</b>	<b>0</b>	<b>0</b>
69135	Payment to Subagent	443,154	0	0	0
	<b>SUBTOTAL MISCELLANEOUS</b>	<b>443,154</b>	<b>0</b>	<b>0</b>	<b>0</b>
	<b>TOTAL</b>	<b>579,762</b>	<b>0</b>	<b>0</b>	<b>0</b>

**WORKFORCE INVESTMENT ACT**

<b>COMMUNITY DEVELOPMENT</b>		<b>ACCOUNTING UNIT</b>			
<b>ONE STOP PROGRAM</b>		<b>12318751</b>			
<b>Account Code</b>	<b>LINE ITEM RESOURCES</b>	<b>ACTUAL FY 21-22</b>	<b>ACTUAL FY 22-23</b>	<b>ADOPTED FY 23-24</b>	<b>PROPOSED FY 24-25</b>
61000	Salaries Regular	121,922	225,200	257,140	274,420
61020	Salaries Part-Time	14,498	21,469	55,240	60,470
61040	Salaries Overtime	253	262	0	0
61100	Retirement-Employer Normal Cost	4,560	7,016	16,440	19,540
61102	Retirement- Employer Unfunded- Miscellaneous	24,473	16,266	14,110	19,590
61110	Part-Time Retirement	544	730	2,080	2,270
61120	Medicare Insurance	1,943	3,422	4,510	4,820
61130	Health Insurance	14,103	30,852	54,080	71,710
61170	Retiree Health Benefits	0	0	0	2,630
61180	Worker Compensation Insurance	20,527	14,720	8,170	13,600
	<b>SUBTOTAL SALARIES &amp; BENEFITS</b>	<b>202,823</b>	<b>319,935</b>	<b>411,770</b>	<b>469,050</b>
62010	Communications	644	(802)	2,740	0
62120	Training, Transportation, Meetings	0	75	0	0
62140	Membership, Subscription & Dues	1,815	1,815	1,820	0
62300	Contract Services-Professional	10,004	24,519	10,000	25,000
62302	Contracted Vendor Personnel Services	6,486	3,936	1,000	0
62500	Rent Payments	341,331	388,738	396,620	209,040
62502	Contra Rent Payment GASB 87	(557,372)	0	0	0
62600	Parking Validation	0	1,382	0	0
	<b>SUBTOTAL CONTRACTUALS</b>	<b>(197,093)</b>	<b>419,664</b>	<b>412,180</b>	<b>234,040</b>
63001	Miscellaneous Operating Expenses	11,275	4,776	3,480	1,000
63300	Gas & Diesel	492	37	500	500
	<b>SUBTOTAL COMMODITIES</b>	<b>11,767</b>	<b>4,813</b>	<b>3,980</b>	<b>1,500</b>
65010	Rental City Equipment	479	264	3,940	4,250
65012	Accident Repair & Replacement	14	7	0	0
65040	IT Maintenance Charge	19,400	17,350	13,600	14,190
65055	Communications- Landlines	0	0	0	1,980
65100	Insurance Charges	22,530	17,569	9,300	17,030
65105	Benefits Overhead	1,057	2,611	1,410	2,450
65210	Delivery Charges	500	0	0	0
65400	Indirect Costs	16,510	35,590	46,840	53,310
	<b>SUBTOTAL FIXED CHARGES</b>	<b>60,490</b>	<b>73,391</b>	<b>75,090</b>	<b>93,210</b>
66511	Computer Software Subscriptions	0	580	0	1,000
66800	Capital Outlay- Leases	1,129,087	0	0	0
	<b>SUBTOTAL CAPITAL</b>	<b>1,129,087</b>	<b>580</b>	<b>0</b>	<b>1,000</b>
67200	Principal-Leases	555,671	0	0	0
67210	Interest-Leases	1,701	0	0	0
	<b>SUBTOTAL DEBT SERVICE</b>	<b>557,372</b>	<b>0</b>	<b>0</b>	<b>0</b>
68001	POB Misc Xfer to Fund 406	1,795	6,988	5,360	5,880
	<b>SUBTOTAL TRANSFERS</b>	<b>1,795</b>	<b>6,988</b>	<b>5,360</b>	<b>5,880</b>
	<b>TOTAL</b>	<b>1,766,241</b>	<b>825,371</b>	<b>908,380</b>	<b>804,680</b>

**WORKFORCE INVESTMENT ACT**

COMMUNITY DEVELOPMENT		ACCOUNTING UNIT			
ONE STOP ADMIN		12318752			
Account Code	LINE ITEM RESOURCES	ACTUAL FY 21-22	ACTUAL FY 22-23	ADOPTED FY 23-24	PROPOSED FY 24-25
61000	Salaries Regular	31,556	57,090	51,990	53,630
61010	Salaries Cash Out/Separation	1,825	0	0	0
61020	Salaries Part-Time	0	0	0	430
61040	Salaries Overtime	258	3,118	0	0
61100	Retirement-Employer Normal Cost	2,508	5,009	4,170	4,170
61102	Retirement- Employer Unfunded- Miscellaneous	15,991	10,662	9,810	9,300
61110	Part-Time Retirement	0	0	0	20
61120	Medicare Insurance	476	801	780	810
61130	Health Insurance	6,177	20,693	16,190	15,580
61170	Retiree Health Benefits	0	0	0	510
61180	Worker Compensation Insurance	2,140	3,472	1,890	2,950
	<b>SUBTOTAL SALARIES &amp; BENEFITS</b>	<b>60,932</b>	<b>100,845</b>	<b>84,830</b>	<b>87,400</b>
62010	Communications	340	0	770	0
62130	Tuition Reimbursement	0	30	0	0
62300	Contract Services-Professional	565	1,101	0	0
62302	Contracted Vendor Personnel Services	0	2,634	0	0
	<b>SUBTOTAL CONTRACTUALS</b>	<b>905</b>	<b>3,765</b>	<b>770</b>	<b>0</b>
63001	Miscellaneous Operating Expenses	63	484	500	0
	<b>SUBTOTAL COMMODITIES</b>	<b>63</b>	<b>484</b>	<b>500</b>	<b>0</b>
65040	IT Maintenance Charge	2,590	3,070	3,810	3,980
65055	Communications- Landlines	0	0	0	550
65100	Insurance Charges	2,350	4,144	2,150	3,700
65105	Benefits Overhead	180	616	330	540
65210	Delivery Charges	220	0	0	0
65400	Indirect Costs	3,843	8,800	8,810	8,530
	<b>SUBTOTAL FIXED CHARGES</b>	<b>9,183</b>	<b>16,630</b>	<b>15,100</b>	<b>17,300</b>
66511	Computer Software Subscriptions	0	68	0	0
	<b>SUBTOTAL CAPITAL</b>	<b>0</b>	<b>68</b>	<b>0</b>	<b>0</b>
68001	POB Misc Xfer to Fund 406	1,105	4,302	3,300	3,620
	<b>SUBTOTAL TRANSFERS</b>	<b>1,105</b>	<b>4,302</b>	<b>3,300</b>	<b>3,620</b>
	<b>TOTAL</b>	<b>72,188</b>	<b>126,094</b>	<b>104,500</b>	<b>108,320</b>

**WORKFORCE INVESTMENT ACT**

COMMUNITY DEVELOPMENT		ACCOUNTING UNIT			
ONE STOP ADULT		12318753			
Account Code	LINE ITEM RESOURCES	ACTUAL FY 21-22	ACTUAL FY 22-23	ADOPTED FY 23-24	PROPOSED FY 24-25
61000	Salaries Regular	77,809	55,078	102,790	143,670
61100	Retirement-Employer Normal Cost	3,008	1,757	9,470	15,640
61102	Retirement- Employer Unfunded- Miscellaneous	22,983	4,073	5,030	2,970
61120	Medicare Insurance	1,116	770	1,490	2,080
61130	Health Insurance	14,844	16,464	30,180	51,470
61170	Retiree Health Benefits	0	0	0	1,410
61180	Worker Compensation Insurance	6,570	3,365	4,660	3,040
	<b>SUBTOTAL SALARIES &amp; BENEFITS</b>	<b>126,329</b>	<b>81,506</b>	<b>153,620</b>	<b>220,280</b>
62010	Communications	0	0	1,720	0
62500	Rent Payments	8,638	11,809	10,410	4,130
	<b>SUBTOTAL CONTRACTUALS</b>	<b>8,638</b>	<b>11,809</b>	<b>12,130</b>	<b>4,130</b>
63300	Gas & Diesel	36	21	0	0
	<b>SUBTOTAL COMMODITIES</b>	<b>36</b>	<b>21</b>	<b>0</b>	<b>0</b>
65010	Rental City Equipment	400	198	0	0
65012	Accident Repair & Replacement	11	5	0	0
65040	IT Maintenance Charge	7,770	6,100	8,530	8,910
65055	Communications- Landlines	0	0	0	1,240
65100	Insurance Charges	7,210	4,016	5,310	3,800
65105	Benefits Overhead	250	597	810	550
65210	Delivery Charges	550	0	0	0
65400	Indirect Costs	9,379	8,081	21,730	18,500
	<b>SUBTOTAL FIXED CHARGES</b>	<b>25,570</b>	<b>18,998</b>	<b>36,380</b>	<b>33,000</b>
68001	POB Misc Xfer to Fund 406	1,779	6,928	5,310	5,830
	<b>SUBTOTAL TRANSFERS</b>	<b>1,779</b>	<b>6,928</b>	<b>5,310</b>	<b>5,830</b>
69138	Payment-Training Portion	45,140	136,199	59,800	25,960
69143	Transportation Pass for Partic	534	352	0	0
69144	Client Support Services	0	476	0	0
69145	Client Assessment	0	308	0	0
	<b>SUBTOTAL MISCELLANEOUS</b>	<b>45,674</b>	<b>137,335</b>	<b>59,800</b>	<b>25,960</b>
	<b>TOTAL</b>	<b>208,026</b>	<b>256,597</b>	<b>267,240</b>	<b>289,200</b>



**WORKFORCE INVESTMENT ACT**

COMMUNITY DEVELOPMENT		ACCOUNTING UNIT			
ONE STOP DISLOCATED WRKR		12318754			
Account Code	LINE ITEM RESOURCES	ACTUAL FY 21-22	ACTUAL FY 22-23	ADOPTED FY 23-24	PROPOSED FY 24-25
61000	Salaries Regular	77,696	76,369	38,320	77,590
61010	Salaries Cash Out/Separation	0	0	0	4,490
61100	Retirement-Employer Normal Cost	3,011	2,188	1,550	5,390
61102	Retirement- Employer Unfunded- Miscellaneous	10,340	6,122	5,990	8,470
61120	Medicare Insurance	1,104	1,058	490	1,110
61130	Health Insurance	14,784	8,395	4,660	17,490
61170	Retiree Health Benefits	0	0	0	730
61180	Worker Compensation Insurance	1,230	4,340	5,360	2,720
	<b>SUBTOTAL SALARIES &amp; BENEFITS</b>	<b>108,165</b>	<b>98,472</b>	<b>56,370</b>	<b>117,990</b>
62010	Communications	0	0	460	0
62500	Rent Payments	10,181	8,994	6,300	11,750
	<b>SUBTOTAL CONTRACTUALS</b>	<b>10,181</b>	<b>8,994</b>	<b>6,760</b>	<b>11,750</b>
65040	IT Maintenance Charge	1,440	2,790	2,280	0
65100	Insurance Charges	1,350	5,180	6,100	3,410
65105	Benefits Overhead	80	770	930	490
65210	Delivery Charges	200	0	0	0
65400	Indirect Costs	9,386	11,095	5,790	7,900
	<b>SUBTOTAL FIXED CHARGES</b>	<b>12,456</b>	<b>19,834</b>	<b>15,100</b>	<b>11,800</b>
68001	POB Misc Xfer to Fund 406	612	2,383	4,740	4,880
	<b>SUBTOTAL TRANSFERS</b>	<b>612</b>	<b>2,383</b>	<b>4,740</b>	<b>4,880</b>
69138	Payment-Training Portion	51,434	119,005	5,990	10,000
69143	Transportation Pass for Partic	0	201	0	0
69144	Client Support Services	500	498	0	0
69145	Client Assessment	0	242	0	0
	<b>SUBTOTAL MISCELLANEOUS</b>	<b>51,934</b>	<b>119,946</b>	<b>5,990</b>	<b>10,000</b>
	<b>TOTAL</b>	<b>183,347</b>	<b>249,629</b>	<b>88,960</b>	<b>156,420</b>

**WORKFORCE INVESTMENT ACT**

COMMUNITY DEVELOPMENT		ACCOUNTING UNIT			
ONE STOP YOUTH (YSPN)		12318755			
Account Code	LINE ITEM RESOURCES	ACTUAL FY 21-22	ACTUAL FY 22-23	ADOPTED FY 23-24	PROPOSED FY 24-25
61000	Salaries Regular	92,915	0	0	0
61020	Salaries Part-Time	7,427	0	0	0
61100	Retirement-Employer Normal Cost	3,605	0	0	0
61102	Retirement- Employer Unfunded- Miscellaneous	17,626	0	0	0
61110	Part-Time Retirement	279	0	0	0
61120	Medicare Insurance	1,426	0	0	0
61130	Health Insurance	19,991	0	0	0
61180	Worker Compensation Insurance	2,740	0	0	0
	<b>SUBTOTAL SALARIES &amp; BENEFITS</b>	<b>146,009</b>	<b>0</b>	<b>0</b>	<b>0</b>
62010	Communications	935	0	0	0
62500	Rent Payments	14,110	0	0	0
	<b>SUBTOTAL CONTRACTUALS</b>	<b>15,045</b>	<b>0</b>	<b>0</b>	<b>0</b>
63300	Gas & Diesel	2	0	0	0
	<b>SUBTOTAL COMMODITIES</b>	<b>2</b>	<b>0</b>	<b>0</b>	<b>0</b>
65010	Rental City Equipment	65	0	0	0
65012	Accident Repair & Replacement	2	0	0	0
65040	IT Maintenance Charge	2,880	0	0	0
65100	Insurance Charges	3,010	0	0	0
65105	Benefits Overhead	160	0	0	0
65210	Delivery Charges	440	0	0	0
65400	Indirect Costs	12,121	0	0	0
	<b>SUBTOTAL FIXED CHARGES</b>	<b>18,678</b>	<b>0</b>	<b>0</b>	<b>0</b>
68001	POB Misc Xfer to Fund 406	1,298	0	0	0
	<b>SUBTOTAL TRANSFERS</b>	<b>1,298</b>	<b>0</b>	<b>0</b>	<b>0</b>
	<b>TOTAL</b>	<b>181,032</b>	<b>0</b>	<b>0</b>	<b>0</b>

**WORKFORCE INVESTMENT ACT**

COMMUNITY DEVELOPMENT		ACCOUNTING UNIT			
ONE STOP RAPID RESPONSE		12318756			
Account Code	LINE ITEM RESOURCES	ACTUAL FY 21-22	ACTUAL FY 22-23	ADOPTED FY 23-24	PROPOSED FY 24-25
61000	Salaries Regular	98,540	153,865	133,770	132,820
61040	Salaries Overtime	0	95	0	0
61100	Retirement-Employer Normal Cost	3,816	4,989	6,060	6,380
61102	Retirement- Employer Unfunded- Miscellaneous	15,793	11,567	10,210	11,060
61120	Medicare Insurance	1,393	2,162	1,920	1,910
61130	Health Insurance	23,039	32,615	30,640	35,220
61170	Retiree Health Benefits	0	0	0	1,230
61180	Worker Compensation Insurance	7,980	9,428	5,900	7,310
	<b>SUBTOTAL SALARIES &amp; BENEFITS</b>	<b>150,561</b>	<b>214,720</b>	<b>188,500</b>	<b>195,930</b>
62010	Communications	553	510	2,210	0
62120	Training, Transportation, Meetings	0	150	1,000	0
62200	Advertising	0	0	1,000	0
62300	Contract Services-Professional	13,868	24,384	680	0
62500	Rent Payments	9,763	24,138	20,240	18,690
	<b>SUBTOTAL CONTRACTUALS</b>	<b>24,183</b>	<b>49,182</b>	<b>25,130</b>	<b>18,690</b>
63001	Miscellaneous Operating Expenses	50	1,260	0	0
63300	Gas & Diesel	2	13	0	0
	<b>SUBTOTAL COMMODITIES</b>	<b>53</b>	<b>1,273</b>	<b>0</b>	<b>0</b>
65010	Rental City Equipment	35	160	0	0
65012	Accident Repair & Replacement	1	4	0	0
65040	IT Maintenance Charge	8,060	6,860	10,980	11,460
65055	Communications- Landlines	0	0	0	1,600
65100	Insurance Charges	8,760	11,253	6,720	9,160
65105	Benefits Overhead	540	1,673	1,020	1,330
65210	Delivery Charges	610	0	0	0
65400	Indirect Costs	11,904	22,641	22,670	21,140
	<b>SUBTOTAL FIXED CHARGES</b>	<b>29,910</b>	<b>42,590</b>	<b>41,390</b>	<b>44,690</b>
68001	POB Misc Xfer to Fund 406	1,222	4,757	3,650	4,000
	<b>SUBTOTAL TRANSFERS</b>	<b>1,222</b>	<b>4,757</b>	<b>3,650</b>	<b>4,000</b>
	<b>TOTAL</b>	<b>205,928</b>	<b>312,523</b>	<b>258,670</b>	<b>263,310</b>

**WORKFORCE INVESTMENT ACT**

COMMUNITY DEVELOPMENT		ACCOUNTING UNIT			
WDB PROGRAM		12318757			
Account Code	LINE ITEM RESOURCES	ACTUAL FY 21-22	ACTUAL FY 22-23	ADOPTED FY 23-24	PROPOSED FY 24-25
61000	Salaries Regular	33,367	59,236	31,390	30,460
61020	Salaries Part-Time	3,862	5,734	5,680	5,960
61100	Retirement-Employer Normal Cost	1,302	1,927	1,420	1,280
61102	Retirement- Employer Unfunded- Miscellaneous	7,120	4,468	2,820	3,910
61110	Part-Time Retirement	145	215	210	220
61120	Medicare Insurance	545	937	530	520
61130	Health Insurance	5,101	8,864	5,070	4,980
61170	Retiree Health Benefits	0	0	0	280
61180	Worker Compensation Insurance	3,270	3,972	2,230	1,680
	<b>SUBTOTAL SALARIES &amp; BENEFITS</b>	<b>54,711</b>	<b>85,354</b>	<b>49,350</b>	<b>49,290</b>
62010	Communications	0	0	240	0
62120	Training, Transportation, Meetings	0	408	0	0
62500	Rent Payments	7,858	12,782	11,630	12,060
	<b>SUBTOTAL CONTRACTUALS</b>	<b>7,858</b>	<b>13,190</b>	<b>11,870</b>	<b>12,060</b>
63001	Miscellaneous Operating Expenses	16	30	0	0
	<b>SUBTOTAL COMMODITIES</b>	<b>16</b>	<b>30</b>	<b>0</b>	<b>0</b>
65040	IT Maintenance Charge	2,880	1,950	1,200	1,250
65055	Communications- Landlines	0	0	0	170
65100	Insurance Charges	3,590	4,741	2,540	2,100
65105	Benefits Overhead	200	705	390	300
65210	Delivery Charges	140	0	0	0
65400	Indirect Costs	4,497	9,694	6,280	4,850
	<b>SUBTOTAL FIXED CHARGES</b>	<b>11,307</b>	<b>17,089</b>	<b>10,410</b>	<b>8,670</b>
68001	POB Misc Xfer to Fund 406	585	2,280	1,750	1,920
	<b>SUBTOTAL TRANSFERS</b>	<b>585</b>	<b>2,280</b>	<b>1,750</b>	<b>1,920</b>
	<b>TOTAL</b>	<b>74,478</b>	<b>117,942</b>	<b>73,380</b>	<b>71,940</b>

**ORANGE COUNTY SSA GRANTS  
DEPARTMENT RESOURCE SUMMARY**

**COMMUNITY DEVELOPMENT**

<b>ACTIVITIES</b>		<b>ACTUAL FY 21-22</b>	<b>ACTUAL FY 22-23</b>	<b>ADOPTED FY 23-24</b>	<b>PROPOSED FY 24-25</b>
<b>REVENUES</b>					
52001	Federal Grant-Indirect	651,141	624,395	838,970	838,960
52009	Federal Grant-Indirect COVID	0	1,200,000	0	0
52030	OC Grants	500,000	0	0	0
58000	Earning On Investments	(262)	71	0	0
58011	Interest Earned on Advanced Received- 2.8M	305	979	0	0
	<b>TOTAL REVENUES</b>	<b>1,151,184</b>	<b>1,825,444</b>	<b>838,970</b>	<b>838,960</b>
<b>EXPENDITURES</b>					
12418737	SSA VT WEX	624,147	614,896	838,970	838,960
12418750	OC WIOA	20,697	9,517	0	0
12418810	OUTDOOR SAFE DINE PROGRAM	500,000	0	0	0
12418811	ARPA-OC-DOWNTOWN BUS INTERRUPT	0	1,200,000	0	0
	<b>TOTAL EXPENDITURES</b>	<b>1,144,844</b>	<b>1,824,413</b>	<b>838,970</b>	<b>838,960</b>
<b>OPERATING EXPENSES</b>		<b>ACTUAL FY 21-22</b>	<b>ACTUAL FY 22-23</b>	<b>ADOPTED FY 23-24</b>	<b>PROPOSED FY 24-25</b>
61000	SALARIES & BENEFITS	362,656	350,515	462,420	483,120
62000	CONTRACTUALS	522,635	23,813	72,600	47,320
63000	COMMODITIES	203	296	850	850
65000	FIXED CHARGES	46,096	55,295	55,840	59,620
68000	TRANSFERS	2,768	10,655	8,170	8,960
69000	MISCELLANEOUS	210,486	1,383,839	239,090	239,090
	<b>TOTAL</b>	<b>1,144,844</b>	<b>1,824,413</b>	<b>838,970</b>	<b>838,960</b>

**ORANGE COUNTY SSA GRANTS**

**COMMUNITY DEVELOPMENT**

**ACCOUNTING UNIT**

**OUTDOOR SAFE DINE PROGRAM**

**12418810**

<b>Account Code</b>	<b>LINE ITEM RESOURCES</b>	<b>ACTUAL FY 21-22</b>	<b>ACTUAL FY 22-23</b>	<b>ADOPTED FY 23-24</b>	<b>PROPOSED FY 24-25</b>
62300	Contract Services-Professional	500,000	0	0	0
	<b>SUBTOTAL CONTRACTUALS</b>	<b>500,000</b>	<b>0</b>	<b>0</b>	<b>0</b>
	<b>TOTAL</b>	<b>500,000</b>	<b>0</b>	<b>0</b>	<b>0</b>

**ORANGE COUNTY SSA GRANTS**

COMMUNITY DEVELOPMENT		ACCOUNTING UNIT			
ARPA-OC-DOWNTOWN BUS INTERRUPT		12418811			
Account Code	LINE ITEM RESOURCES	ACTUAL FY 21-22	ACTUAL FY 22-23	ADOPTED FY 23-24	PROPOSED FY 24-25
61000	Salaries Regular	0	9,705	0	0
61020	Salaries Part-Time	0	546	0	0
61100	Retirement-Employer Normal Cost	0	630	0	0
61102	Retirement- Employer Unfunded- Miscellaneous	0	2,608	0	0
61110	Part-Time Retirement	0	20	0	0
61120	Medicare Insurance	0	138	0	0
61130	Health Insurance	0	3,443	0	0
61180	Worker Compensation Insurance	0	624	0	0
	<b>SUBTOTAL SALARIES &amp; BENEFITS</b>	<b>0</b>	<b>17,714</b>	<b>0</b>	<b>0</b>
63001	Miscellaneous Operating Expenses	0	0	0	0
	<b>SUBTOTAL COMMODITIES</b>	<b>0</b>	<b>0</b>	<b>0</b>	<b>0</b>
65100	Insurance Charges	0	745	0	0
65105	Benefits Overhead	0	111	0	0
65400	Indirect Costs	0	1,520	0	0
	<b>SUBTOTAL FIXED CHARGES</b>	<b>0</b>	<b>2,376</b>	<b>0</b>	<b>0</b>
69152	Loans & Grants	0	1,179,910	0	0
	<b>SUBTOTAL MISCELLANEOUS</b>	<b>0</b>	<b>1,179,910</b>	<b>0</b>	<b>0</b>
	<b>TOTAL</b>	<b>0</b>	<b>1,200,000</b>	<b>0</b>	<b>0</b>

**ORANGE COUNTY SSA GRANTS**

<b>COMMUNITY DEVELOPMENT</b>		<b>ACCOUNTING UNIT</b>			
<b>OC GRANT REVENUE</b>		<b>12418002</b>			
<b>Account Code</b>	<b>LINE ITEM RESOURCES</b>	<b>ACTUAL FY 21-22</b>	<b>ACTUAL FY 22-23</b>	<b>ADOPTED FY 23-24</b>	<b>PROPOSED FY 24-25</b>
52001	Federal Grant-Indirect	651,141	624,395	838,970	838,960
52009	Federal Grant-Indirect COVID	0	1,200,000	0	0
52030	OC Grants	500,000	0	0	0
58000	Earning On Investments	(262)	71	0	0
58011	Interest Earned on Advanced Received- 2.8M	305	979	0	0
	<b>SUBTOTAL REVENUES</b>	<b>1,151,184</b>	<b>1,825,444</b>	<b>838,970</b>	<b>838,960</b>
	<b>TOTAL</b>	<b>1,151,184</b>	<b>1,825,444</b>	<b>838,970</b>	<b>838,960</b>



**ORANGE COUNTY SSA GRANTS**

COMMUNITY DEVELOPMENT		ACCOUNTING UNIT			
SSA VT WEX		12418737			
Account Code	LINE ITEM RESOURCES	ACTUAL FY 21-22	ACTUAL FY 22-23	ADOPTED FY 23-24	PROPOSED FY 24-25
61000	Salaries Regular	166,995	172,418	180,730	197,570
61020	Salaries Part-Time	982	1,968	1,140	1,190
61030	Salaries Participant	58,143	76,972	206,640	206,640
61040	Salaries Overtime	143	9	0	0
61100	Retirement-Employer Normal Cost	6,000	5,486	8,320	8,480
61102	Retirement- Employer Unfunded- Miscellaneous	36,984	12,706	10,780	14,830
61110	Part-Time Retirement	2,217	2,960	7,790	7,800
61120	Medicare Insurance	3,173	3,608	5,620	5,860
61130	Health Insurance	31,936	28,385	31,340	29,320
61170	Retiree Health Benefits	0	0	0	1,820
61180	Worker Compensation Insurance	36,852	19,980	10,060	9,610
	<b>SUBTOTAL SALARIES &amp; BENEFITS</b>	<b>343,424</b>	<b>324,492</b>	<b>462,420</b>	<b>483,120</b>
62010	Communications	935	1,020	2,390	0
62300	Contract Services-Professional	0	0	47,310	24,420
62500	Rent Payments	21,700	22,793	22,900	22,900
	<b>SUBTOTAL CONTRACTUALS</b>	<b>22,635</b>	<b>23,813</b>	<b>72,600</b>	<b>47,320</b>
63001	Miscellaneous Operating Expenses	202	263	700	700
63300	Gas & Diesel	0	33	150	150
	<b>SUBTOTAL COMMODITIES</b>	<b>202</b>	<b>296</b>	<b>850</b>	<b>850</b>
65010	Rental City Equipment	1	267	0	0
65012	Accident Repair & Replacement	0	7	0	0
65040	IT Maintenance Charge	11,860	11,490	11,830	12,470
65055	Communications- Landlines	0	0	0	1,740
65100	Insurance Charges	11,060	12,731	11,460	12,040
65105	Benefits Overhead	596	1,892	1,740	1,730
65210	Delivery Charges	850	0	0	0
65400	Indirect Costs	20,296	25,324	30,810	31,640
	<b>SUBTOTAL FIXED CHARGES</b>	<b>44,663</b>	<b>51,711</b>	<b>55,840</b>	<b>59,620</b>
68001	POB Misc Xfer to Fund 406	2,736	10,655	8,170	8,960
	<b>SUBTOTAL TRANSFERS</b>	<b>2,736</b>	<b>10,655</b>	<b>8,170</b>	<b>8,960</b>
69138	Payment-Training Portion	210,486	203,929	239,090	239,090
	<b>SUBTOTAL MISCELLANEOUS</b>	<b>210,486</b>	<b>203,929</b>	<b>239,090</b>	<b>239,090</b>
	<b>TOTAL</b>	<b>624,147</b>	<b>614,896</b>	<b>838,970</b>	<b>838,960</b>

**ORANGE COUNTY SSA GRANTS**

COMMUNITY DEVELOPMENT		ACCOUNTING UNIT			
OC WIOA		12418750			
Account Code	LINE ITEM RESOURCES	ACTUAL FY 21-22	ACTUAL FY 22-23	ADOPTED FY 23-24	PROPOSED FY 24-25
61000	Salaries Regular	14,330	6,519	0	0
61100	Retirement-Employer Normal Cost	559	211	0	0
61102	Retirement- Employer Unfunded- Miscellaneous	2,087	201	0	0
61120	Medicare Insurance	224	92	0	0
61130	Health Insurance	2,032	881	0	0
61180	Worker Compensation Insurance	0	406	0	0
	<b>SUBTOTAL SALARIES &amp; BENEFITS</b>	<b>19,231</b>	<b>8,309</b>	<b>0</b>	<b>0</b>
63001	Miscellaneous Operating Expenses	1	0	0	0
	<b>SUBTOTAL COMMODITIES</b>	<b>1</b>	<b>0</b>	<b>0</b>	<b>0</b>
65100	Insurance Charges	0	484	0	0
65105	Benefits Overhead	0	72	0	0
65400	Indirect Costs	1,433	652	0	0
	<b>SUBTOTAL FIXED CHARGES</b>	<b>1,433</b>	<b>1,208</b>	<b>0</b>	<b>0</b>
68001	POB Misc Xfer to Fund 406	32	0	0	0
	<b>SUBTOTAL TRANSFERS</b>	<b>32</b>	<b>0</b>	<b>0</b>	<b>0</b>
	<b>TOTAL</b>	<b>20,697</b>	<b>9,517</b>	<b>0</b>	<b>0</b>

**HOME PROGRAM FEDERAL GRANT  
DEPARTMENT RESOURCE SUMMARY**

**COMMUNITY DEVELOPMENT**

<b>ACTIVITIES</b>		<b>ACTUAL FY 21-22</b>	<b>ACTUAL FY 22-23</b>	<b>ADOPTED FY 23-24</b>	<b>PROPOSED FY 24-25</b>
<b>REVENUES</b>					
52000	Federal Grant-Direct	2,102,627	2,354,434	1,605,660	1,605,670
56900	Principal Repayment	806,513	408,779	218,330	237,780
56901	Interest Repayments	399,733	180,854	150,190	167,790
57990	Miscellaneous Income	280	0	200	300
58000	Earning On Investments	10,855	19,622	5,660	6,750
	<b>TOTAL REVENUES</b>	<b>3,320,008</b>	<b>2,963,690</b>	<b>1,980,040</b>	<b>2,018,290</b>
<b>EXPENDITURES</b>					
13018780	FEDERAL GRANT - HOME PROGRAM	2,132,926	3,109,689	1,605,670	1,598,670
	<b>TOTAL EXPENDITURES</b>	<b>2,132,926</b>	<b>3,109,689</b>	<b>1,605,670</b>	<b>1,598,670</b>
<b>OPERATING EXPENSES</b>		<b>ACTUAL FY 21-22</b>	<b>ACTUAL FY 22-23</b>	<b>ADOPTED FY 23-24</b>	<b>PROPOSED FY 24-25</b>
61000	SALARIES & BENEFITS	234,348	284,705	235,440	264,160
62000	CONTRACTUALS	40,502	43,024	74,430	73,150
63000	COMMODITIES	3,421	2,703	2,350	1,000
65000	FIXED CHARGES	48,486	62,577	56,140	63,340
66000	CAPITAL	0	335	0	0
68000	TRANSFERS	2,467	9,604	7,370	8,080
69000	MISCELLANEOUS	1,803,704	2,706,740	1,229,940	1,188,940
	<b>TOTAL</b>	<b>2,132,926</b>	<b>3,109,689</b>	<b>1,605,670</b>	<b>1,598,670</b>

**HOME PROGRAM FEDERAL GRANT**

COMMUNITY DEVELOPMENT		ACCOUNTING UNIT			
FEDERAL GRANT - HOME PROGRAM		13018002			
Account Code	LINE ITEM RESOURCES	ACTUAL FY 21-22	ACTUAL FY 22-23	ADOPTED FY 23-24	PROPOSED FY 24-25
52000	Federal Grant-Direct	2,102,627	2,354,434	1,605,660	1,605,670
56900	Principal Repayment	806,513	408,779	218,330	237,780
56901	Interest Repayments	399,733	180,854	150,190	167,790
57990	Miscellaneous Income	280	0	200	300
58000	Earning On Investments	10,855	19,622	5,660	6,750
	<b>SUBTOTAL REVENUES</b>	<b>3,320,008</b>	<b>2,963,690</b>	<b>1,980,040</b>	<b>2,018,290</b>
	<b>TOTAL</b>	<b>3,320,008</b>	<b>2,963,690</b>	<b>1,980,040</b>	<b>2,018,290</b>

**HOME PROGRAM FEDERAL GRANT**

COMMUNITY DEVELOPMENT		ACCOUNTING UNIT			
FEDERAL GRANT - HOME PROGRAM		13018780			
Account Code	LINE ITEM RESOURCES	ACTUAL FY 21-22	ACTUAL FY 22-23	ADOPTED FY 23-24	PROPOSED FY 24-25
61000	Salaries Regular	152,313	193,421	160,410	179,930
61040	Salaries Overtime	437	4,675	500	0
61100	Retirement-Employer Normal Cost	11,073	12,316	13,140	18,000
61102	Retirement- Employer Unfunded- Miscellaneous	32,353	28,554	23,450	26,160
61120	Medicare Insurance	2,194	2,824	2,320	2,620
61130	Health Insurance	24,828	31,156	26,240	25,030
61170	Retiree Health Benefits	0	0	90	1,760
61180	Worker Compensation Insurance	11,150	11,758	9,290	10,660
	<b>SUBTOTAL SALARIES &amp; BENEFITS</b>	<b>234,348</b>	<b>284,705</b>	<b>235,440</b>	<b>264,160</b>
62010	Communications	1,306	1,148	1,950	0
62012	Cellular Phone Charges	0	0	500	0
62120	Training, Transportation, Meetings	3,239	521	5,080	5,000
62130	Tuition Reimbursement	213	306	0	1,500
62140	Membership, Subscription & Dues	129	1,098	1,600	1,600
62200	Advertising	424	0	5,500	5,500
62300	Contract Services-Professional	35,131	31,574	56,100	56,100
62302	Contracted Vendor Personnel Services	0	117	2,900	2,900
62400	Auditor Fee	61	8,260	550	550
62600	Parking Validation	0	0	150	0
62700	Auto Expense	0	0	100	0
	<b>SUBTOTAL CONTRACTUALS</b>	<b>40,502</b>	<b>43,024</b>	<b>74,430</b>	<b>73,150</b>
63001	Miscellaneous Operating Expenses	3,421	2,703	2,350	1,000
	<b>SUBTOTAL COMMODITIES</b>	<b>3,421</b>	<b>2,703</b>	<b>2,350</b>	<b>1,000</b>
65000	Building Rental	5,780	7,030	7,030	7,910
65010	Rental City Equipment	0	0	70	80
65040	IT Maintenance Charge	11,230	10,320	9,670	10,090
65055	Communications- Landlines	0	0	0	1,410
65100	Insurance Charges	12,240	14,034	10,520	13,360
65105	Benefits Overhead	490	2,086	1,610	1,920
65210	Delivery Charges	310	0	0	0
65400	Indirect Costs	18,436	29,107	27,240	28,570
	<b>SUBTOTAL FIXED CHARGES</b>	<b>48,486</b>	<b>62,577</b>	<b>56,140</b>	<b>63,340</b>
66511	Computer Software Subscriptions	0	335	0	0
	<b>SUBTOTAL CAPITAL</b>	<b>0</b>	<b>335</b>	<b>0</b>	<b>0</b>
68001	POB Misc Xfer to Fund 406	2,467	9,604	7,370	8,080
	<b>SUBTOTAL TRANSFERS</b>	<b>2,467</b>	<b>9,604</b>	<b>7,370</b>	<b>8,080</b>
69011	Reserve Appropriation	0	0	1,229,940	1,188,940
69151	Resident Rehabilitation Loan	369	0	0	0
69152	Loans & Grants	1,803,335	2,706,740	0	0
	<b>SUBTOTAL MISCELLANEOUS</b>	<b>1,803,704</b>	<b>2,706,740</b>	<b>1,229,940</b>	<b>1,188,940</b>
	<b>TOTAL</b>	<b>2,132,926</b>	<b>3,109,689</b>	<b>1,605,670</b>	<b>1,598,670</b>

**HOUSING AUTHORITY-ISSUER FEE  
DEPARTMENT RESOURCE SUMMARY**

**COMMUNITY DEVELOPMENT**

<b>ACTIVITIES</b>		<b>ACTUAL FY 21-22</b>	<b>ACTUAL FY 22-23</b>	<b>ADOPTED FY 23-24</b>	<b>PROPOSED FY 24-25</b>
<b>REVENUES</b>					
57893	Issuer Fees/Settlement	54,018	52,881	48,330	52,880
58000	Earning On Investments	20,637	26,471	35,000	23,560
	<b>TOTAL REVENUES</b>	<b>74,655</b>	<b>79,352</b>	<b>83,330</b>	<b>76,440</b>
<b>EXPENDITURES</b>					
13318780	HOUSING AUTHORITY-ISSUER FEE	68,510	177,863	161,960	1,026,400
	<b>TOTAL EXPENDITURES</b>	<b>68,510</b>	<b>177,863</b>	<b>161,960</b>	<b>1,026,400</b>
<b>OPERATING EXPENSES</b>		<b>ACTUAL FY 21-22</b>	<b>ACTUAL FY 22-23</b>	<b>ADOPTED FY 23-24</b>	<b>PROPOSED FY 24-25</b>
61000	SALARIES & BENEFITS	55,812	141,425	134,300	312,290
62000	CONTRACTUALS	1,208	2,026	1,490	663,520
63000	COMMODITIES	350	1,140	1,000	8,000
65000	FIXED CHARGES	10,805	31,897	24,160	41,490
66000	CAPITAL	0	68	0	0
68000	TRANSFERS	336	1,307	1,010	1,100
	<b>TOTAL</b>	<b>68,510</b>	<b>177,863</b>	<b>161,960</b>	<b>1,026,400</b>

**HOUSING AUTHORITY-ISSUER FEE**

COMMUNITY DEVELOPMENT		ACCOUNTING UNIT			
HOUSING AUTHORITY-ISSUER FEE		13318002			
Account Code	LINE ITEM RESOURCES	ACTUAL FY 21-22	ACTUAL FY 22-23	ADOPTED FY 23-24	PROPOSED FY 24-25
57893	Issuer Fees/Settlement	54,018	52,881	48,330	52,880
58000	Earning On Investments	20,637	26,471	35,000	23,560
	<b>SUBTOTAL REVENUES</b>	<b>74,655</b>	<b>79,352</b>	<b>83,330</b>	<b>76,440</b>
	<b>TOTAL</b>	<b>74,655</b>	<b>79,352</b>	<b>83,330</b>	<b>76,440</b>

**HOUSING AUTHORITY-ISSUER FEE**

COMMUNITY DEVELOPMENT		ACCOUNTING UNIT			
HOUSING AUTHORITY-ISSUER FEE		13318780			
Account Code	LINE ITEM RESOURCES	ACTUAL FY 21-22	ACTUAL FY 22-23	ADOPTED FY 23-24	PROPOSED FY 24-25
61000	Salaries Regular	39,493	103,132	102,940	241,560
61010	Salaries Cash Out/Separation	0	8,125	0	5,840
61020	Salaries Part-Time	0	0	0	25,000
61040	Salaries Overtime	150	0	0	0
61100	Retirement-Employer Normal Cost	1,323	3,135	4,660	6,390
61102	Retirement- Employer Unfunded- Miscellaneous	6,593	7,268	7,820	8,480
61120	Medicare Insurance	573	1,468	1,400	1,750
61130	Health Insurance	4,574	10,477	14,400	16,430
61170	Retiree Health Benefits	1,177	1,462	720	1,160
61180	Worker Compensation Insurance	1,930	6,358	2,360	5,680
	<b>SUBTOTAL SALARIES &amp; BENEFITS</b>	<b>55,812</b>	<b>141,425</b>	<b>134,300</b>	<b>312,290</b>
62010	Communications	475	510	770	310
62012	Cellular Phone Charges	0	354	0	690
62120	Training, Transportation, Meetings	140	44	0	10,000
62130	Tuition Reimbursement	0	0	0	1,500
62131	SAMA Wellness and Fitness Program Reimbursements	0	0	0	300
62140	Membership, Subscription & Dues	0	125	0	0
62300	Contract Services-Professional	593	993	720	650,720
	<b>SUBTOTAL CONTRACTUALS</b>	<b>1,208</b>	<b>2,026</b>	<b>1,490</b>	<b>663,520</b>
63001	Miscellaneous Operating Expenses	350	1,140	1,000	8,000
	<b>SUBTOTAL COMMODITIES</b>	<b>350</b>	<b>1,140</b>	<b>1,000</b>	<b>8,000</b>
65000	Building Rental	2,590	3,150	3,150	3,540
65040	IT Maintenance Charge	1,730	2,340	3,810	5,940
65055	Communications- Landlines	0	0	0	830
65100	Insurance Charges	2,120	7,588	2,690	7,120
65105	Benefits Overhead	110	1,128	410	1,030
65210	Delivery Charges	100	0	0	0
65400	Indirect Costs	4,155	17,691	14,100	23,030
	<b>SUBTOTAL FIXED CHARGES</b>	<b>10,805</b>	<b>31,897</b>	<b>24,160</b>	<b>41,490</b>
66511	Computer Software Subscriptions	0	68	0	0
	<b>SUBTOTAL CAPITAL</b>	<b>0</b>	<b>68</b>	<b>0</b>	<b>0</b>
68001	POB Misc Xfer to Fund 406	336	1,307	1,010	1,100
	<b>SUBTOTAL TRANSFERS</b>	<b>336</b>	<b>1,307</b>	<b>1,010</b>	<b>1,100</b>
	<b>TOTAL</b>	<b>68,510</b>	<b>177,863</b>	<b>161,960</b>	<b>1,026,400</b>



**COMMUNITY DEV BLOCK GRANT  
DEPARTMENT RESOURCE SUMMARY**

**COMMUNITY DEVELOPMENT**

<b>ACTIVITIES</b>		<b>ACTUAL FY 21-22</b>	<b>ACTUAL FY 22-23</b>	<b>ADOPTED FY 23-24</b>	<b>PROPOSED FY 24-25</b>
<b>REVENUES</b>					
52000	Federal Grant-Direct	4,665,274	8,304,748	5,255,310	5,255,310
52008	Federal Grant-Direct COVID	1,275,103	396,028	97,170	164,510
52010	Federal Grant-Direct COVID ESG-CV	6,025,195	2,858,609	19,900	0
53307	Youth Field Usage Fee	16,056	13,018	10,160	10,000
53316	Leisure Classes	0	1,374	220	1,000
56900	Principal Repayment	431,115	13,507	25,000	25,000
56901	Interest Repayments	34,351	1,663	15,000	5,000
57960	Rental Of Property	145,200	145,200	145,200	145,200
57961	Contra Rent Revenue GASB 87	(145,200)	0	0	0
57962	Lease Revenue	147,051	0	0	0
57990	Miscellaneous Income	0	0	280	0
58020	Interest Income- Leases	23,995	0	0	0
	<b>TOTAL REVENUES</b>	<b>12,618,140</b>	<b>11,734,148</b>	<b>5,568,240</b>	<b>5,606,020</b>
<b>EXPENDITURES</b>					
13518780	COMMUNITY DEVELOPMENT ADMINISTRATION	844,050	848,843	961,620	842,670
13518782	COMMUNITY DEVELOPMENT-HOUSING	504,126	1,670,037	800,000	500,000
13518783	CDBG PROGRAMS	3,615,983	5,366,634	3,046,450	3,996,210
13518785	HUD-EMERGENCY SOLUTIONS GRANT	508,071	480,379	447,250	447,250
13518788	CDBG-CV	716,437	417,418	97,170	150,510
13518789	ESG-CV	6,517,376	2,172,642	19,900	0
	<b>TOTAL EXPENDITURES</b>	<b>12,706,041</b>	<b>10,955,953</b>	<b>5,372,390</b>	<b>5,936,640</b>
<b>OPERATING EXPENSES</b>		<b>ACTUAL FY 21-22</b>	<b>ACTUAL FY 22-23</b>	<b>ADOPTED FY 23-24</b>	<b>PROPOSED FY 24-25</b>
61000	SALARIES & BENEFITS	1,809,565	1,452,927	1,377,230	1,443,800
62000	CONTRACTUALS	499,178	242,699	156,030	1,609,330
63000	COMMODITIES	21,537	33,394	3,030	0
65000	FIXED CHARGES	246,652	300,301	282,680	293,600
66000	CAPITAL	2,148,173	3,907,243	1,425,240	750,000
67000	DEBT SERVICE	762,192	785,058	0	0
68000	TRANSFERS	27,653	95,091	72,930	79,990
69000	MISCELLANEOUS	7,191,091	4,139,241	2,055,250	1,759,920
	<b>TOTAL</b>	<b>12,706,041</b>	<b>10,955,953</b>	<b>5,372,390</b>	<b>5,936,640</b>

**COMMUNITY DEV BLOCK GRANT**

COMMUNITY DEVELOPMENT		ACCOUNTING UNIT			
CDBG-CV		13518788			
Account Code	LINE ITEM RESOURCES	ACTUAL FY 21-22	ACTUAL FY 22-23	ADOPTED FY 23-24	PROPOSED FY 24-25
61000	Salaries Regular	157,455	51,290	29,710	78,330
61010	Salaries Cash Out/Separation	163	0	0	0
61020	Salaries Part-Time	54,015	27,981	0	0
61040	Salaries Overtime	922	326	0	250
61100	Retirement-Employer Normal Cost	8,882	2,358	2,710	5,010
61102	Retirement- Employer Unfunded- Miscellaneous	92,062	5,466	4,510	1,810
61110	Part-Time Retirement	1,916	1,038	0	0
61120	Medicare Insurance	3,071	1,163	430	1,130
61130	Health Insurance	24,669	9,918	3,670	16,750
61170	Retiree Health Benefits	0	0	170	740
61180	Worker Compensation Insurance	0	4,870	12,660	4,370
	<b>SUBTOTAL SALARIES &amp; BENEFITS</b>	<b>343,154</b>	<b>104,409</b>	<b>53,860</b>	<b>108,390</b>
62010	Communications	383	0	230	0
62130	Tuition Reimbursement	494	285	0	0
62140	Membership, Subscription & Dues	2	0	0	0
62300	Contract Services-Professional	11,479	242	0	0
62400	Auditor Fee	1,345	133	0	0
62500	Rent Payments	8,820	0	0	0
	<b>SUBTOTAL CONTRACTUALS</b>	<b>22,523</b>	<b>660</b>	<b>230</b>	<b>0</b>
63001	Miscellaneous Operating Expenses	11,081	30,597	0	0
	<b>SUBTOTAL COMMODITIES</b>	<b>11,081</b>	<b>30,597</b>	<b>0</b>	<b>0</b>
65040	IT Maintenance Charge	0	15,670	1,140	1,190
65055	Communications- Landlines	0	0	0	170
65100	Insurance Charges	0	5,977	14,420	5,470
65105	Benefits Overhead	0	870	2,190	790
65400	Indirect Costs	25,657	11,876	5,000	12,200
	<b>SUBTOTAL FIXED CHARGES</b>	<b>25,657</b>	<b>34,392</b>	<b>22,750</b>	<b>19,820</b>
68001	POB Misc Xfer to Fund 406	6,809	26,513	20,330	22,300
	<b>SUBTOTAL TRANSFERS</b>	<b>6,809</b>	<b>26,513</b>	<b>20,330</b>	<b>22,300</b>
69135	Payment to Subagent	222,608	148,347	0	0
69152	Loans & Grants	84,606	72,500	0	0
	<b>SUBTOTAL MISCELLANEOUS</b>	<b>307,213</b>	<b>220,847</b>	<b>0</b>	<b>0</b>
	<b>TOTAL</b>	<b>716,437</b>	<b>417,418</b>	<b>97,170</b>	<b>150,510</b>

**COMMUNITY DEV BLOCK GRANT**

COMMUNITY DEVELOPMENT		ACCOUNTING UNIT			
ESG-CV		13518789			
Account Code	LINE ITEM RESOURCES	ACTUAL FY 21-22	ACTUAL FY 22-23	ADOPTED FY 23-24	PROPOSED FY 24-25
61000	Salaries Regular	43,121	30,399	8,520	0
61010	Salaries Cash Out/Separation	140	0	0	0
61020	Salaries Part-Time	12,312	3,284	0	0
61040	Salaries Overtime	31	0	0	0
61100	Retirement-Employer Normal Cost	3,547	2,695	1,070	0
61102	Retirement- Employer Unfunded- Miscellaneous	41,357	6,248	0	0
61110	Part-Time Retirement	462	123	0	0
61120	Medicare Insurance	937	530	120	0
61130	Health Insurance	8,334	5,458	640	0
61170	Retiree Health Benefits	0	0	90	0
61180	Worker Compensation Insurance	0	2,115	3,320	0
	<b>SUBTOTAL SALARIES &amp; BENEFITS</b>	<b>110,241</b>	<b>50,853</b>	<b>13,760</b>	<b>0</b>
62000	Utilities	18,577	119,724	0	0
62010	Communications	1,086	0	60	0
62130	Tuition Reimbursement	55	148	0	0
62300	Contract Services-Professional	273,856	9,831	0	0
62302	Contracted Vendor Personnel Services	53,948	0	0	0
62400	Auditor Fee	6,236	1,210	0	0
	<b>SUBTOTAL CONTRACTUALS</b>	<b>353,758</b>	<b>130,913</b>	<b>60</b>	<b>0</b>
63001	Miscellaneous Operating Expenses	766	188	0	0
	<b>SUBTOTAL COMMODITIES</b>	<b>766</b>	<b>188</b>	<b>0</b>	<b>0</b>
65040	IT Maintenance Charge	0	2,790	280	0
65100	Insurance Charges	0	2,507	3,780	0
65105	Benefits Overhead	0	378	580	0
65400	Indirect Costs	6,700	5,025	1,440	0
	<b>SUBTOTAL FIXED CHARGES</b>	<b>6,700</b>	<b>10,700</b>	<b>6,080</b>	<b>0</b>
67200	Principal-Leases	430,006	453,268	0	0
67210	Interest-Leases	332,185	331,789	0	0
	<b>SUBTOTAL DEBT SERVICE</b>	<b>762,192</b>	<b>785,058</b>	<b>0</b>	<b>0</b>
68001	POB Misc Xfer to Fund 406	3,232	0	0	0
	<b>SUBTOTAL TRANSFERS</b>	<b>3,232</b>	<b>0</b>	<b>0</b>	<b>0</b>
69135	Payment to Subagent	5,280,487	1,194,931	0	0
	<b>SUBTOTAL MISCELLANEOUS</b>	<b>5,280,487</b>	<b>1,194,931</b>	<b>0</b>	<b>0</b>
	<b>TOTAL</b>	<b>6,517,376</b>	<b>2,172,642</b>	<b>19,900</b>	<b>0</b>

**COMMUNITY DEV BLOCK GRANT**

COMMUNITY DEVELOPMENT		ACCOUNTING UNIT			
COMMUNITY DEVELOPMENT ADMINISTRATION		13518002			
Account Code	LINE ITEM RESOURCES	ACTUAL FY 21-22	ACTUAL FY 22-23	ADOPTED FY 23-24	PROPOSED FY 24-25
52000	Federal Grant-Direct	4,665,274	8,304,748	5,255,310	5,255,310
52008	Federal Grant-Direct COVID	1,275,103	396,028	97,170	164,510
52010	Federal Grant-Direct COVID ESG-CV	6,025,195	2,858,609	19,900	0
53307	Youth Field Usage Fee	16,056	13,018	10,160	10,000
53316	Leisure Classes	0	1,374	220	1,000
56900	Principal Repayment	431,115	13,507	25,000	25,000
56901	Interest Repayments	34,351	1,663	15,000	5,000
57960	Rental Of Property	145,200	145,200	145,200	145,200
57961	Contra Rent Revenue GASB 87	(145,200)	0	0	0
57962	Lease Revenue	147,051	0	0	0
57990	Miscellaneous Income	0	0	280	0
58020	Interest Income- Leases	23,995	0	0	0
	<b>SUBTOTAL REVENUES</b>	<b>12,618,140</b>	<b>11,734,148</b>	<b>5,568,240</b>	<b>5,606,020</b>
	<b>TOTAL</b>	<b>12,618,140</b>	<b>11,734,148</b>	<b>5,568,240</b>	<b>5,606,020</b>

**COMMUNITY DEV BLOCK GRANT**

COMMUNITY DEVELOPMENT		ACCOUNTING UNIT			
COMMUNITY DEVELOPMENT ADMINISTRATION		13518780			
Account Code	LINE ITEM RESOURCES	ACTUAL FY 21-22	ACTUAL FY 22-23	ADOPTED FY 23-24	PROPOSED FY 24-25
61000	Salaries Regular	317,818	366,811	425,900	374,630
61010	Salaries Cash Out/Separation	326	0	0	0
61020	Salaries Part-Time	4,184	0	0	15,570
61040	Salaries Overtime	8,518	10,834	6,000	0
61100	Retirement-Employer Normal Cost	14,750	16,120	23,300	35,380
61102	Retirement- Employer Unfunded- Miscellaneous	86,328	37,915	32,290	35,620
61110	Part-Time Retirement	157	0	0	580
61120	Medicare Insurance	4,706	5,134	6,240	5,640
61130	Health Insurance	59,739	68,621	72,590	90,280
61170	Retiree Health Benefits	0	0	600	3,650
61180	Worker Compensation Insurance	28,990	21,298	19,280	20,220
	<b>SUBTOTAL SALARIES &amp; BENEFITS</b>	<b>525,516</b>	<b>526,733</b>	<b>586,200</b>	<b>581,570</b>
62010	Communications	1,583	1,955	3,680	0
62012	Cellular Phone Charges	3	0	0	0
62120	Training, Transportation, Meetings	8,418	1,570	2,000	0
62130	Tuition Reimbursement	172	369	0	0
62140	Membership, Subscription & Dues	146	4,373	2,060	0
62200	Advertising	13,956	10,418	18,000	0
62300	Contract Services-Professional	87,874	75,530	115,100	0
62302	Contracted Vendor Personnel Services	4,202	7,559	7,120	0
62400	Auditor Fee	2,310	922	3,000	0
62600	Parking Validation	920	667	300	0
62700	Auto Expense	440	80	0	0
	<b>SUBTOTAL CONTRACTUALS</b>	<b>120,024</b>	<b>103,443</b>	<b>151,260</b>	<b>0</b>
63001	Miscellaneous Operating Expenses	9,650	2,580	2,700	0
	<b>SUBTOTAL COMMODITIES</b>	<b>9,650</b>	<b>2,580</b>	<b>2,700</b>	<b>0</b>
65000	Building Rental	20,180	24,540	24,540	27,600
65040	IT Maintenance Charge	28,210	24,150	28,160	32,650
65055	Communications- Landlines	0	0	0	4,550
65100	Insurance Charges	31,830	25,180	21,960	25,330
65105	Benefits Overhead	1,710	3,816	3,340	3,650
65210	Delivery Charges	1,160	0	0	0
65400	Indirect Costs	39,927	55,051	66,010	73,180
	<b>SUBTOTAL FIXED CHARGES</b>	<b>123,017</b>	<b>132,737</b>	<b>144,010</b>	<b>166,960</b>
66511	Computer Software Subscriptions	0	601	0	0
	<b>SUBTOTAL CAPITAL</b>	<b>0</b>	<b>601</b>	<b>0</b>	<b>0</b>
68001	POB Misc Xfer to Fund 406	5,842	22,750	17,450	19,140
	<b>SUBTOTAL TRANSFERS</b>	<b>5,842</b>	<b>22,750</b>	<b>17,450</b>	<b>19,140</b>
69135	Payment to Subagent	60,000	60,000	60,000	75,000
	<b>SUBTOTAL MISCELLANEOUS</b>	<b>60,000</b>	<b>60,000</b>	<b>60,000</b>	<b>75,000</b>
	<b>TOTAL</b>	<b>844,050</b>	<b>848,843</b>	<b>961,620</b>	<b>842,670</b>

**COMMUNITY DEV BLOCK GRANT**

COMMUNITY DEVELOPMENT		ACCOUNTING UNIT			
COMMUNITY DEVELOPMENT-HOUSING		13518782			
Account Code	LINE ITEM RESOURCES	ACTUAL FY 21-22	ACTUAL FY 22-23	ADOPTED FY 23-24	PROPOSED FY 24-25
69135	Payment to Subagent	304,126	590,037	500,000	500,000
69152	Loans & Grants	200,000	1,080,000	300,000	0
	<b>SUBTOTAL MISCELLANEOUS</b>	<b>504,126</b>	<b>1,670,037</b>	<b>800,000</b>	<b>500,000</b>
	<b>TOTAL</b>	<b>504,126</b>	<b>1,670,037</b>	<b>800,000</b>	<b>500,000</b>

**COMMUNITY DEV BLOCK GRANT**

COMMUNITY DEVELOPMENT		ACCOUNTING UNIT			
CDBG PROGRAMS		13518783			
Account Code	LINE ITEM RESOURCES	ACTUAL FY 21-22	ACTUAL FY 22-23	ADOPTED FY 23-24	PROPOSED FY 24-25
61000	Salaries Regular	411,751	450,511	391,730	373,140
61040	Salaries Overtime	400	5,115	0	0
61100	Retirement-Employer Normal Cost	34,600	35,233	53,330	71,760
61102	Retirement- Employer Unfunded- Miscellaneous	179,202	81,090	58,520	73,340
61120	Medicare Insurance	6,151	7,262	7,680	8,400
61130	Health Insurance	63,157	72,961	131,960	141,960
61180	Worker Compensation Insurance	22,830	25,983	24,650	24,830
	<b>SUBTOTAL SALARIES &amp; BENEFITS</b>	<b>718,092</b>	<b>678,155</b>	<b>667,870</b>	<b>693,430</b>
62300	Contract Services-Professional	0	0	0	1,600,000
	<b>SUBTOTAL CONTRACTUALS</b>	<b>0</b>	<b>0</b>	<b>0</b>	<b>1,600,000</b>
65100	Insurance Charges	25,060	34,594	28,080	31,110
65105	Benefits Overhead	1,910	4,977	4,270	4,480
65210	Delivery Charges	1,380	0	0	0
65400	Indirect Costs	49,788	67,979	66,360	59,330
	<b>SUBTOTAL FIXED CHARGES</b>	<b>78,138</b>	<b>107,551</b>	<b>98,710</b>	<b>94,920</b>
66200	Buildings & Building Improvements	388,932	24,631	500,000	0
66220	Improvements Other Than Building	1,759,241	3,882,011	925,240	750,000
	<b>SUBTOTAL CAPITAL</b>	<b>2,148,173</b>	<b>3,906,642</b>	<b>1,425,240</b>	<b>750,000</b>
68001	POB Misc Xfer to Fund 406	11,191	43,576	33,420	36,650
	<b>SUBTOTAL TRANSFERS</b>	<b>11,191</b>	<b>43,576</b>	<b>33,420</b>	<b>36,650</b>
69135	Payment to Subagent	660,389	630,711	721,210	721,210
69152	Loans & Grants	0	0	100,000	100,000
	<b>SUBTOTAL MISCELLANEOUS</b>	<b>660,389</b>	<b>630,711</b>	<b>821,210</b>	<b>821,210</b>
	<b>TOTAL</b>	<b>3,615,983</b>	<b>5,366,634</b>	<b>3,046,450</b>	<b>3,996,210</b>

**COMMUNITY DEV BLOCK GRANT**

COMMUNITY DEVELOPMENT		ACCOUNTING UNIT			
HUD-EMERGENCY SOLUTIONS GRANT		13518785			
Account Code	LINE ITEM RESOURCES	ACTUAL FY 21-22	ACTUAL FY 22-23	ADOPTED FY 23-24	PROPOSED FY 24-25
61000	Salaries Regular	21,442	14,342	12,540	13,030
61040	Salaries Overtime	75,911	68,961	33,920	43,130
61100	Retirement-Employer Normal Cost	2,230	1,547	1,570	1,590
61102	Retirement- Employer Unfunded- Miscellaneous	7,843	3,586	3,130	850
61120	Medicare Insurance	341	207	180	190
61130	Health Insurance	4,315	3,251	2,920	700
61170	Retiree Health Benefits	0	0	0	130
61180	Worker Compensation Insurance	480	883	1,280	790
	<b>SUBTOTAL SALARIES &amp; BENEFITS</b>	<b>112,562</b>	<b>92,776</b>	<b>55,540</b>	<b>60,410</b>
62010	Communications	3	0	170	0
62130	Tuition Reimbursement	0	5	0	0
62200	Advertising	351	0	310	0
62300	Contract Services-Professional	1,854	6,168	3,650	9,330
62302	Contracted Vendor Personnel Services	0	1,416	120	0
62400	Auditor Fee	665	94	200	0
62600	Parking Validation	0	0	30	0
	<b>SUBTOTAL CONTRACTUALS</b>	<b>2,873</b>	<b>7,683</b>	<b>4,480</b>	<b>9,330</b>
63001	Miscellaneous Operating Expenses	40	29	330	0
	<b>SUBTOTAL COMMODITIES</b>	<b>40</b>	<b>29</b>	<b>330</b>	<b>0</b>
65000	Building Rental	600	730	730	820
65040	IT Maintenance Charge	0	560	850	890
65055	Communications- Landlines	0	0	0	120
65100	Insurance Charges	530	1,044	1,460	990
65105	Benefits Overhead	20	158	220	140
65210	Delivery Charges	230	0	0	0
65400	Indirect Costs	11,760	12,429	7,870	8,940
	<b>SUBTOTAL FIXED CHARGES</b>	<b>13,140</b>	<b>14,921</b>	<b>11,130</b>	<b>11,900</b>
68001	POB Misc Xfer to Fund 406	579	2,253	1,730	1,900
	<b>SUBTOTAL TRANSFERS</b>	<b>579</b>	<b>2,253</b>	<b>1,730</b>	<b>1,900</b>
69135	Payment to Subagent	378,877	362,716	374,040	363,710
	<b>SUBTOTAL MISCELLANEOUS</b>	<b>378,877</b>	<b>362,716</b>	<b>374,040</b>	<b>363,710</b>
	<b>TOTAL</b>	<b>508,071</b>	<b>480,379</b>	<b>447,250</b>	<b>447,250</b>



**HOUSING AUTHORITY-VOUCHER HAP  
DEPARTMENT RESOURCE SUMMARY**

**COMMUNITY DEVELOPMENT**

<b>ACTIVITIES</b>		<b>ACTUAL FY 21-22</b>	<b>ACTUAL FY 22-23</b>	<b>ADOPTED FY 23-24</b>	<b>PROPOSED FY 24-25</b>
<b>REVENUES</b>					
52000	Federal Grant-Direct	37,832,367	42,742,042	40,901,720	44,949,000
52006	Foster Youth Independence TPV	258,195	94,128	1,181,360	1,750,000
52007	Veterans Affairs Supportive Housing	0	0	2,672,170	4,200,000
57890	Fraud Recovery-HUD	600	200	500	1,000
57894	FSS Terminated Received	161,655	0	100,000	100,000
	<b>TOTAL REVENUES</b>	<b>38,252,817</b>	<b>42,836,370</b>	<b>44,855,750</b>	<b>51,000,000</b>
<b>EXPENDITURES</b>					
13618760	HOUSING AUTHORITY-VOUCHER HAP	38,310,383	42,392,616	44,405,750	51,300,000
	<b>TOTAL EXPENDITURES</b>	<b>38,310,383</b>	<b>42,392,616</b>	<b>44,405,750</b>	<b>51,300,000</b>
<b>OPERATING EXPENSES</b>		<b>ACTUAL FY 21-22</b>	<b>ACTUAL FY 22-23</b>	<b>ADOPTED FY 23-24</b>	<b>PROPOSED FY 24-25</b>
69000	MISCELLANEOUS	38,310,383	42,392,616	44,405,750	51,300,000
	<b>TOTAL</b>	<b>38,310,383</b>	<b>42,392,616</b>	<b>44,405,750</b>	<b>51,300,000</b>

**HOUSING AUTHORITY-VOUCHER HAP**

COMMUNITY DEVELOPMENT		ACCOUNTING UNIT			
HOUSING AUTHORITY-VOUCHER HAP		13618002			
Account Code	LINE ITEM RESOURCES	ACTUAL FY 21-22	ACTUAL FY 22-23	ADOPTED FY 23-24	PROPOSED FY 24-25
52000	Federal Grant-Direct	37,832,367	42,742,042	40,901,720	44,949,000
52006	Foster Youth Independence TPV	258,195	94,128	1,181,360	1,750,000
52007	Veterans Affairs Supportive Housing	0	0	2,672,170	4,200,000
57890	Fraud Recovery-HUD	600	200	500	1,000
57894	FSS Terminated Received	161,655	0	100,000	100,000
	<b>SUBTOTAL REVENUES</b>	<b>38,252,817</b>	<b>42,836,370</b>	<b>44,855,750</b>	<b>51,000,000</b>
	<b>TOTAL</b>	<b>38,252,817</b>	<b>42,836,370</b>	<b>44,855,750</b>	<b>51,000,000</b>

**HOUSING AUTHORITY-VOUCHER HAP**

COMMUNITY DEVELOPMENT		ACCOUNTING UNIT			
HOUSING AUTHORITY-VOUCHER HAP		13618760			
Account Code	LINE ITEM RESOURCES	ACTUAL FY 21-22	ACTUAL FY 22-23	ADOPTED FY 23-24	PROPOSED FY 24-25
69158	Housing Assist Pmt	21,507,518	24,768,474	24,932,220	29,700,000
69159	HAP-FSS Escrow	280,017	248,766	300,000	300,000
69162	Port Out HAP	10,727,825	11,192,666	11,500,000	11,750,000
69169	Foster Youth Independence TPV	692,387	785,648	1,181,360	1,750,000
69170	Veterans Affairs Supportive Housing	2,302,714	2,552,903	2,672,170	4,200,000
69171	Project Based Vouchers	2,526,934	2,527,862	3,500,000	3,250,000
69172	Tenant Protection Vouchers	272,988	316,297	320,000	350,000
	<b>SUBTOTAL MISCELLANEOUS</b>	<b>38,310,383</b>	<b>42,392,616</b>	<b>44,405,750</b>	<b>51,300,000</b>
	<b>TOTAL</b>	<b>38,310,383</b>	<b>42,392,616</b>	<b>44,405,750</b>	<b>51,300,000</b>

**HOUSING AUTHORITY- MAINSTREAM  
DEPARTMENT RESOURCE SUMMARY**

**COMMUNITY DEVELOPMENT**

<b>ACTIVITIES</b>		<b>ACTUAL FY 21-22</b>	<b>ACTUAL FY 22-23</b>	<b>ADOPTED FY 23-24</b>	<b>PROPOSED FY 24-25</b>
REVENUES					
52000	Federal Grant-Direct	2,195,598	2,326,135	2,488,540	2,500,000
	<b>TOTAL REVENUES</b>	2,195,598	2,326,135	2,488,540	2,500,000
EXPENDITURES					
13718760	HOUSING AUTHORITY- NED	2,195,598	2,326,135	2,938,540	2,500,000
	<b>TOTAL EXPENDITURES</b>	2,195,598	2,326,135	2,938,540	2,500,000
<b>OPERATING EXPENSES</b>		<b>ACTUAL FY 21-22</b>	<b>ACTUAL FY 22-23</b>	<b>ADOPTED FY 23-24</b>	<b>PROPOSED FY 24-25</b>
69000	MISCELLANEOUS	2,195,598	2,326,135	2,938,540	2,500,000
	<b>TOTAL</b>	<b>2,195,598</b>	<b>2,326,135</b>	<b>2,938,540</b>	<b>2,500,000</b>

**HOUSING AUTHORITY- MAINSTREAM**

COMMUNITY DEVELOPMENT

ACCOUNTING UNIT

HOUSING AUTHORITY- NED

13718002

Account Code	LINE ITEM RESOURCES	ACTUAL FY 21-22	ACTUAL FY 22-23	ADOPTED FY 23-24	PROPOSED FY 24-25
52000	Federal Grant-Direct	2,195,598	2,326,135	2,488,540	2,500,000
	<b>SUBTOTAL REVENUES</b>	<b>2,195,598</b>	<b>2,326,135</b>	<b>2,488,540</b>	<b>2,500,000</b>
	<b>TOTAL</b>	<b>2,195,598</b>	<b>2,326,135</b>	<b>2,488,540</b>	<b>2,500,000</b>

**HOUSING AUTHORITY- MAINSTREAM**

COMMUNITY DEVELOPMENT		ACCOUNTING UNIT			
HOUSING AUTHORITY- NED		13718760			
Account Code	LINE ITEM RESOURCES	ACTUAL FY 21-22	ACTUAL FY 22-23	ADOPTED FY 23-24	PROPOSED FY 24-25
69158	Housing Assist Pmt	1,797,296	1,903,824	2,488,540	2,000,000
69162	Port Out HAP	398,302	422,311	450,000	500,000
	<b>SUBTOTAL MISCELLANEOUS</b>	<b>2,195,598</b>	<b>2,326,135</b>	<b>2,938,540</b>	<b>2,500,000</b>
	<b>TOTAL</b>	<b>2,195,598</b>	<b>2,326,135</b>	<b>2,938,540</b>	<b>2,500,000</b>

**HOUSING AUTHORITY-MS 5  
DEPARTMENT RESOURCE SUMMARY**

**COMMUNITY DEVELOPMENT**

<b>ACTIVITIES</b>		<b>ACTUAL FY 21-22</b>	<b>ACTUAL FY 22-23</b>	<b>ADOPTED FY 23-24</b>	<b>PROPOSED FY 24-25</b>
REVENUES					
52000	Federal Grant-Direct	2,173,577	2,623,361	2,894,320	4,200,000
	<b>TOTAL REVENUES</b>	2,173,577	2,623,361	2,894,320	4,200,000
EXPENDITURES					
13818760	Housing Authority-MS 5	2,896,974	2,586,852	2,857,810	4,200,000
	<b>TOTAL EXPENDITURES</b>	2,896,974	2,586,852	2,857,810	4,200,000
<b>OPERATING EXPENSES</b>		<b>ACTUAL FY 21-22</b>	<b>ACTUAL FY 22-23</b>	<b>ADOPTED FY 23-24</b>	<b>PROPOSED FY 24-25</b>
69000	MISCELLANEOUS	2,896,974	2,586,852	2,857,810	4,200,000
	<b>TOTAL</b>	<b>2,896,974</b>	<b>2,586,852</b>	<b>2,857,810</b>	<b>4,200,000</b>

**HOUSING AUTHORITY-MS 5**

COMMUNITY DEVELOPMENT HOUSING AUTHORITY-MS 5		ACCOUNTING UNIT 13818002			
Account Code	LINE ITEM RESOURCES	ACTUAL FY 21-22	ACTUAL FY 22-23	ADOPTED FY 23-24	PROPOSED FY 24-25
52000	Federal Grant-Direct	2,173,577	2,623,361	2,894,320	4,200,000
	<b>SUBTOTAL REVENUES</b>	<b>2,173,577</b>	<b>2,623,361</b>	<b>2,894,320</b>	<b>4,200,000</b>
	<b>TOTAL</b>	<b>2,173,577</b>	<b>2,623,361</b>	<b>2,894,320</b>	<b>4,200,000</b>



**HOUSING AUTHORITY-MS 5**

COMMUNITY DEVELOPMENT		ACCOUNTING UNIT			
Housing Authority-MS 5		13818760			
Account Code	LINE ITEM RESOURCES	ACTUAL FY 21-22	ACTUAL FY 22-23	ADOPTED FY 23-24	PROPOSED FY 24-25
69158	Housing Assist Pmt	2,896,974	2,574,961	2,857,810	4,175,000
69162	Port Out HAP	0	11,891	0	25,000
	<b>SUBTOTAL MISCELLANEOUS</b>	<b>2,896,974</b>	<b>2,586,852</b>	<b>2,857,810</b>	<b>4,200,000</b>
	<b>TOTAL</b>	<b>2,896,974</b>	<b>2,586,852</b>	<b>2,857,810</b>	<b>4,200,000</b>

**HOUSING AUTHORITY-NEW CONSTR  
DEPARTMENT RESOURCE SUMMARY**

**COMMUNITY DEVELOPMENT**

<b>ACTIVITIES</b>		<b>ACTUAL FY 21-22</b>	<b>ACTUAL FY 22-23</b>	<b>ADOPTED FY 23-24</b>	<b>PROPOSED FY 24-25</b>
<b>REVENUES</b>					
52000	Federal Grant-Direct	181,816	341,646	244,730	244,730
52004	HCV - Additional Admin Fee	249	1,238	0	0
57000	Expense Reimbursement	3,747	0	0	0
	<b>TOTAL REVENUES</b>	<b>185,812</b>	<b>342,884</b>	<b>244,730</b>	<b>244,730</b>
<b>EXPENDITURES</b>					
13918760	Housing Authority- New Construction	0	0	309,480	0
13918780	ADMIN - Mainstream 5 Vouchers	153,874	158,025	235,770	315,570
	<b>TOTAL EXPENDITURES</b>	<b>153,874</b>	<b>158,025</b>	<b>545,250</b>	<b>315,570</b>
<b>OPERATING EXPENSES</b>		<b>ACTUAL FY 21-22</b>	<b>ACTUAL FY 22-23</b>	<b>ADOPTED FY 23-24</b>	<b>PROPOSED FY 24-25</b>
61000	SALARIES & BENEFITS	126,429	117,400	214,740	243,130
62000	CONTRACTUALS	8,500	4,918	2,350	5,500
63000	COMMODITIES	130	0	0	0
65000	FIXED CHARGES	15,008	26,787	18,490	45,240
66000	CAPITAL	0	4,231	0	0
68000	TRANSFERS	61	237	190	200
69000	MISCELLANEOUS	3,747	4,451	309,480	21,500
	<b>TOTAL</b>	<b>153,874</b>	<b>158,025</b>	<b>545,250</b>	<b>315,570</b>

**HOUSING AUTHORITY-NEW CONSTR**

COMMUNITY DEVELOPMENT

ACCOUNTING UNIT

HOUSING AUTHORITY - NEW CONSTRUCTION

13918002

Account Code	LINE ITEM RESOURCES	ACTUAL FY 21-22	ACTUAL FY 22-23	ADOPTED FY 23-24	PROPOSED FY 24-25
52000	Federal Grant-Direct	181,816	341,646	244,730	244,730
52004	HCV - Additional Admin Fee	249	1,238	0	0
57000	Expense Reimbursement	3,747	0	0	0
	<b>SUBTOTAL REVENUES</b>	<b>185,812</b>	<b>342,884</b>	<b>244,730</b>	<b>244,730</b>
	<b>TOTAL</b>	<b>185,812</b>	<b>342,884</b>	<b>244,730</b>	<b>244,730</b>

**HOUSING AUTHORITY-NEW CONSTR**

COMMUNITY DEVELOPMENT		ACCOUNTING UNIT			
Housing Authority- New Construction		13918760			
Account Code	LINE ITEM RESOURCES	ACTUAL FY 21-22	ACTUAL FY 22-23	ADOPTED FY 23-24	PROPOSED FY 24-25
69011	Reserve Appropriation	0	0	309,480	0
	<b>SUBTOTAL MISCELLANEOUS</b>	<b>0</b>	<b>0</b>	<b>309,480</b>	<b>0</b>
	<b>TOTAL</b>	<b>0</b>	<b>0</b>	<b>309,480</b>	<b>0</b>

**HOUSING AUTHORITY-NEW CONSTR**

COMMUNITY DEVELOPMENT		ACCOUNTING UNIT			
ADMIN - Mainstream 5 Vouchers		13918780			
Account Code	LINE ITEM RESOURCES	ACTUAL FY 21-22	ACTUAL FY 22-23	ADOPTED FY 23-24	PROPOSED FY 24-25
61000	Salaries Regular	86,898	78,639	151,590	162,330
61010	Salaries Cash Out/Separation	370	0	0	0
61040	Salaries Overtime	487	2,274	0	0
61100	Retirement-Employer Normal Cost	6,874	3,483	17,680	18,360
61102	Retirement- Employer Unfunded- Miscellaneous	700	8,075	4,530	10,750
61120	Medicare Insurance	1,265	1,118	2,200	2,350
61130	Health Insurance	27,305	19,057	33,540	43,390
61170	Retiree Health Benefits	0	0	0	1,620
61180	Worker Compensation Insurance	2,530	4,755	5,200	4,330
	<b>SUBTOTAL SALARIES &amp; BENEFITS</b>	<b>126,429</b>	<b>117,400</b>	<b>214,740</b>	<b>243,130</b>
62010	Communications	425	468	2,350	0
62300	Contract Services-Professional	7,770	3,044	0	5,500
62302	Contracted Vendor Personnel Services	0	847	0	0
62400	Auditor Fee	305	560	0	0
	<b>SUBTOTAL CONTRACTUALS</b>	<b>8,500</b>	<b>4,918</b>	<b>2,350</b>	<b>5,500</b>
63001	Miscellaneous Operating Expenses	130	0	0	0
	<b>SUBTOTAL COMMODITIES</b>	<b>130</b>	<b>0</b>	<b>0</b>	<b>0</b>
65040	IT Maintenance Charge	2,880	5,860	11,660	12,170
65055	Communications- Landlines	0	0	0	1,700
65100	Insurance Charges	2,780	5,676	5,930	5,430
65105	Benefits Overhead	190	844	900	780
65400	Indirect Costs	9,158	14,408	0	25,160
	<b>SUBTOTAL FIXED CHARGES</b>	<b>15,008</b>	<b>26,787</b>	<b>18,490</b>	<b>45,240</b>
66511	Computer Software Subscriptions	0	4,231	0	0
	<b>SUBTOTAL CAPITAL</b>	<b>0</b>	<b>4,231</b>	<b>0</b>	<b>0</b>
68001	POB Misc Xfer to Fund 406	61	237	190	200
	<b>SUBTOTAL TRANSFERS</b>	<b>61</b>	<b>237</b>	<b>190</b>	<b>200</b>
69011	Reserve Appropriation	0	0	0	15,500
69131	Mobility-Inspection Fee Paid	0	2,550	0	4,000
69133	Ports Out-Administrative Pay	0	520	0	2,000
69134	Portprop in received HAP/ADM	0	(14,713)	0	0
69167	Portprop Disbursement	3,747	16,094	0	0
	<b>SUBTOTAL MISCELLANEOUS</b>	<b>3,747</b>	<b>4,451</b>	<b>0</b>	<b>21,500</b>
	<b>TOTAL</b>	<b>153,874</b>	<b>158,025</b>	<b>235,770</b>	<b>315,570</b>

**HOUSING AUTHORITY-VOUCHER ADM  
DEPARTMENT RESOURCE SUMMARY**

**COMMUNITY DEVELOPMENT**

<b>ACTIVITIES</b>		<b>ACTUAL FY 21-22</b>	<b>ACTUAL FY 22-23</b>	<b>ADOPTED FY 23-24</b>	<b>PROPOSED FY 24-25</b>
<b>REVENUES</b>					
52000	Federal Grant-Direct	3,596,801	4,418,752	4,255,000	5,200,000
52003	HCV - FSS Coordinator	70,523	213,562	225,180	260,080
52004	HCV - Additional Admin Fee	3,729	4,739	3,200	15,000
52006	Foster Youth Independence TPV	84,017	45,000	0	0
52007	Veterans Affairs Supportive Housing	84,017	45,000	0	0
57000	Expense Reimbursement	43,893	0	25,000	10,000
57010	Miscellaneous Recoveries	30	0	0	0
57890	Fraud Recovery-HUD	600	200	2,500	2,500
	<b>TOTAL REVENUES</b>	<b>3,883,611</b>	<b>4,727,253</b>	<b>4,510,880</b>	<b>5,487,580</b>
<b>EXPENDITURES</b>					
14018760	HOUSING AUTHORITY-VOUCHERS ADM	3,568,459	4,005,492	4,767,570	6,337,750
	<b>TOTAL EXPENDITURES</b>	<b>3,568,459</b>	<b>4,005,492</b>	<b>4,767,570</b>	<b>6,337,750</b>
<b>OPERATING EXPENSES</b>		<b>ACTUAL FY 21-22</b>	<b>ACTUAL FY 22-23</b>	<b>ADOPTED FY 23-24</b>	<b>PROPOSED FY 24-25</b>
61000	SALARIES & BENEFITS	1,885,093	2,034,623	2,244,690	2,936,360
62000	CONTRACTUALS	397,241	395,869	531,850	1,011,620
63000	COMMODITIES	125,762	64,681	90,880	90,200
65000	FIXED CHARGES	346,978	518,212	508,060	612,240
66000	CAPITAL	0	62,273	35,000	55,000
68000	TRANSFERS	23,612	91,943	70,500	77,330
69000	MISCELLANEOUS	789,772	837,891	1,286,590	1,555,000
	<b>TOTAL</b>	<b>3,568,459</b>	<b>4,005,492</b>	<b>4,767,570</b>	<b>6,337,750</b>

**HOUSING AUTHORITY-VOUCHER ADM**

COMMUNITY DEVELOPMENT		ACCOUNTING UNIT			
HOUSING AUTHORITY-VOUCHERS ADM		14018002			
Account Code	LINE ITEM RESOURCES	ACTUAL FY 21-22	ACTUAL FY 22-23	ADOPTED FY 23-24	PROPOSED FY 24-25
52000	Federal Grant-Direct	3,596,801	4,418,752	4,255,000	5,200,000
52003	HCV - FSS Coordinator	70,523	213,562	225,180	260,080
52004	HCV - Additional Admin Fee	3,729	4,739	3,200	15,000
52006	Foster Youth Independence TPV	84,017	45,000	0	0
52007	Veterans Affairs Supportive Housing	84,017	45,000	0	0
57000	Expense Reimbursement	43,893	0	25,000	10,000
57010	Miscellaneous Recoveries	30	0	0	0
57890	Fraud Recovery-HUD	600	200	2,500	2,500
	<b>SUBTOTAL REVENUES</b>	<b>3,883,611</b>	<b>4,727,253</b>	<b>4,510,880</b>	<b>5,487,580</b>
	<b>TOTAL</b>	<b>3,883,611</b>	<b>4,727,253</b>	<b>4,510,880</b>	<b>5,487,580</b>

**HOUSING AUTHORITY-VOUCHER ADM**

COMMUNITY DEVELOPMENT		ACCOUNTING UNIT			
HOUSING AUTHORITY-VOUCHERS ADM		14018760			
Account Code	LINE ITEM RESOURCES	ACTUAL FY 21-22	ACTUAL FY 22-23	ADOPTED FY 23-24	PROPOSED FY 24-25
61000	Salaries Regular	1,058,700	1,313,160	1,477,660	1,887,970
61010	Salaries Cash Out/Separation	4,685	3,257	0	14,860
61020	Salaries Part-Time	64,449	66,098	63,200	77,290
61040	Salaries Overtime	40,222	33,849	10,000	10,000
61100	Retirement-Employer Normal Cost	66,327	81,128	125,010	167,490
61102	Retirement- Employer Unfunded- Miscellaneous	345,055	188,087	141,420	208,750
61110	Part-Time Retirement	1,106	1,099	980	1,430
61120	Medicare Insurance	16,310	19,488	22,140	28,290
61130	Health Insurance	214,865	244,264	336,300	444,240
61170	Retiree Health Benefits	1,652	1,706	570	18,160
61180	Worker Compensation Insurance	71,720	82,490	67,410	77,880
	<b>SUBTOTAL SALARIES &amp; BENEFITS</b>	<b>1,885,093</b>	<b>2,034,623</b>	<b>2,244,690</b>	<b>2,936,360</b>
62010	Communications	9,041	10,613	20,290	0
62012	Cellular Phone Charges	2,565	2,885	2,600	3,000
62120	Training, Transportation, Meetings	16	3,075	12,500	50,000
62130	Tuition Reimbursement	865	6,136	1,500	6,000
62131	SAMA Wellness and Fitness Program Reimbursements	0	118	0	0
62140	Membership, Subscription & Dues	4,707	13,530	6,890	6,890
62200	Advertising	35,093	12,138	12,000	12,000
62300	Contract Services-Professional	253,596	284,668	353,640	803,820
62302	Contracted Vendor Personnel Services	64,059	35,830	59,000	50,000
62322	Maintenance & Repair Machinery	3,068	0	3,200	3,200
62400	Auditor Fee	12,486	18,717	34,000	34,000
62403	Bank Service Fees	5,136	750	6,000	6,000
62500	Rent Payments	6,319	6,487	19,230	32,710
62600	Parking Validation	89	622	500	3,500
62700	Auto Expense	200	300	500	500
	<b>SUBTOTAL CONTRACTUALS</b>	<b>397,241</b>	<b>395,869</b>	<b>531,850</b>	<b>1,011,620</b>
63001	Miscellaneous Operating Expenses	125,570	64,610	90,680	90,000
63300	Gas & Diesel	192	70	200	200
	<b>SUBTOTAL COMMODITIES</b>	<b>125,762</b>	<b>64,681</b>	<b>90,880</b>	<b>90,200</b>
65000	Building Rental	51,560	62,720	62,720	70,530
65010	Rental City Equipment	8,580	9,432	8,370	9,030
65011	Equipment Replacement Charges	0	0	5,400	5,400
65012	Accident Repair & Replacement	228	228	100	220
65040	IT Maintenance Charge	78,420	83,830	94,310	122,480
65055	Communications- Landlines	0	0	0	17,050
65100	Insurance Charges	78,740	98,228	76,800	97,580
65105	Benefits Overhead	4,770	14,671	11,680	14,050
65210	Delivery Charges	2,760	0	0	0
65400	Indirect Costs	121,920	249,103	248,680	275,900
	<b>SUBTOTAL FIXED CHARGES</b>	<b>346,978</b>	<b>518,212</b>	<b>508,060</b>	<b>612,240</b>
66410	Vehicle Purchase	0	0	35,000	50,000
66511	Computer Software Subscriptions	0	62,273	0	5,000
	<b>SUBTOTAL CAPITAL</b>	<b>0</b>	<b>62,273</b>	<b>35,000</b>	<b>55,000</b>
68001	POB Misc Xfer to Fund 406	23,612	91,943	70,500	77,330



<b>SUBTOTAL TRANSFERS</b>		<b>23,612</b>	<b>91,943</b>	<b>70,500</b>	<b>77,330</b>
69011	Reserve Appropriation	0	0	486,590	500,000
69131	Mobility-Inspection Fee Paid	56,100	61,125	0	75,000
69132	Mobility-Inspection Fee Receiv	0	(15,600)	0	30,000
69133	Ports Out-Administrative Pay	708,790	794,197	800,000	950,000
69134	Portprop in received HAP/ADM	0	(30,469)	(30,000)	(250,000)
69167	Portprop Disbursement	24,882	28,638	30,000	250,000
<b>SUBTOTAL MISCELLANEOUS</b>		<b>789,772</b>	<b>837,891</b>	<b>1,286,590</b>	<b>1,555,000</b>
<b>TOTAL</b>		<b>3,568,459</b>	<b>4,005,492</b>	<b>4,767,570</b>	<b>6,337,750</b>

**NSP FEDERAL GRANT  
DEPARTMENT RESOURCE SUMMARY**

**COMMUNITY DEVELOPMENT**

<b>ACTIVITIES</b>		<b>ACTUAL FY 21-22</b>	<b>ACTUAL FY 22-23</b>	<b>ADOPTED FY 23-24</b>	<b>PROPOSED FY 24-25</b>
<b>REVENUES</b>					
52000	Federal Grant-Direct	0	222,014	0	0
56900	Principal Repayment	232,546	96,892	0	0
58000	Earning On Investments	10,403	201	0	0
	<b>TOTAL REVENUES</b>	<b>242,949</b>	<b>319,107</b>	<b>0</b>	<b>0</b>
<b>EXPENDITURES</b>					
14218760	NEIGHBORHOOD STABILIZE PRGM 1	3,975	1,064,234	0	0
14218761	ARRA NGHBRHD STABILIZE PRGM 2	17	478,288	0	0
14218762	NGHBRHD STABILIZE PRGM 3	3,937	94,898	0	0
	<b>TOTAL EXPENDITURES</b>	<b>7,929</b>	<b>1,637,420</b>	<b>0</b>	<b>0</b>
<b>OPERATING EXPENSES</b>		<b>ACTUAL FY 21-22</b>	<b>ACTUAL FY 22-23</b>	<b>ADOPTED FY 23-24</b>	<b>PROPOSED FY 24-25</b>
61000	SALARIES & BENEFITS	5,521	0	0	0
62000	CONTRACTUALS	43	0	0	0
63000	COMMODITIES	6	0	0	0
65000	FIXED CHARGES	2,336	0	0	0
68000	TRANSFERS	24	0	0	0
69000	MISCELLANEOUS	0	1,637,420	0	0
	<b>TOTAL</b>	<b>7,929</b>	<b>1,637,420</b>	<b>0</b>	<b>0</b>

**NSP FEDERAL GRANT**

COMMUNITY DEVELOPMENT		ACCOUNTING UNIT			
NEIGHBORHOOD STABILIZATION PGM		14218002			
Account Code	LINE ITEM RESOURCES	ACTUAL FY 21-22	ACTUAL FY 22-23	ADOPTED FY 23-24	PROPOSED FY 24-25
52000	Federal Grant-Direct	0	222,014	0	0
56900	Principal Repayment	232,546	96,892	0	0
58000	Earning On Investments	10,403	201	0	0
	<b>SUBTOTAL REVENUES</b>	<b>242,949</b>	<b>319,107</b>	<b>0</b>	<b>0</b>
	<b>TOTAL</b>	<b>242,949</b>	<b>319,107</b>	<b>0</b>	<b>0</b>

**NSP FEDERAL GRANT**

COMMUNITY DEVELOPMENT		ACCOUNTING UNIT			
NEIGHBORHOOD STABILIZE PRGM 1		14218760			
Account Code	LINE ITEM RESOURCES	ACTUAL FY 21-22	ACTUAL FY 22-23	ADOPTED FY 23-24	PROPOSED FY 24-25
61000	Salaries Regular	1,881	0	0	0
61010	Salaries Cash Out/Separation	23	0	0	0
61100	Retirement-Employer Normal Cost	177	0	0	0
61102	Retirement- Employer Unfunded- Miscellaneous	109	0	0	0
61120	Medicare Insurance	27	0	0	0
61130	Health Insurance	309	0	0	0
61180	Worker Compensation Insurance	570	0	0	0
	<b>SUBTOTAL SALARIES &amp; BENEFITS</b>	<b>3,097</b>	<b>0</b>	<b>0</b>	<b>0</b>
62010	Communications	0	0	0	0
62300	Contract Services-Professional	17	0	0	0
	<b>SUBTOTAL CONTRACTUALS</b>	<b>17</b>	<b>0</b>	<b>0</b>	<b>0</b>
63001	Miscellaneous Operating Expenses	5	0	0	0
	<b>SUBTOTAL COMMODITIES</b>	<b>5</b>	<b>0</b>	<b>0</b>	<b>0</b>
65100	Insurance Charges	620	0	0	0
65400	Indirect Costs	227	0	0	0
	<b>SUBTOTAL FIXED CHARGES</b>	<b>847</b>	<b>0</b>	<b>0</b>	<b>0</b>
68001	POB Misc Xfer to Fund 406	10	0	0	0
	<b>SUBTOTAL TRANSFERS</b>	<b>10</b>	<b>0</b>	<b>0</b>	<b>0</b>
69152	Loans & Grants	0	1,064,234	0	0
	<b>SUBTOTAL MISCELLANEOUS</b>	<b>0</b>	<b>1,064,234</b>	<b>0</b>	<b>0</b>
	<b>TOTAL</b>	<b>3,975</b>	<b>1,064,234</b>	<b>0</b>	<b>0</b>

**NSP FEDERAL GRANT**

**COMMUNITY DEVELOPMENT**

**ACCOUNTING UNIT**

**ARRA NGHBRHD STABILIZE PRGM 2**

**14218761**

<b>Account Code</b>	<b>LINE ITEM RESOURCES</b>	<b>ACTUAL FY 21-22</b>	<b>ACTUAL FY 22-23</b>	<b>ADOPTED FY 23-24</b>	<b>PROPOSED FY 24-25</b>
62300	Contract Services-Professional	17	0	0	0
	<b>SUBTOTAL CONTRACTUALS</b>	<b>17</b>	<b>0</b>	<b>0</b>	<b>0</b>
69152	Loans & Grants	0	478,288	0	0
	<b>SUBTOTAL MISCELLANEOUS</b>	<b>0</b>	<b>478,288</b>	<b>0</b>	<b>0</b>
	<b>TOTAL</b>	<b>17</b>	<b>478,288</b>	<b>0</b>	<b>0</b>

**NSP FEDERAL GRANT**

COMMUNITY DEVELOPMENT		ACCOUNTING UNIT			
NGHBRHD STABILIZE PRGM 3		14218762			
Account Code	LINE ITEM RESOURCES	ACTUAL FY 21-22	ACTUAL FY 22-23	ADOPTED FY 23-24	PROPOSED FY 24-25
61000	Salaries Regular	1,028	0	0	0
61100	Retirement-Employer Normal Cost	40	0	0	0
61102	Retirement- Employer Unfunded- Miscellaneous	165	0	0	0
61120	Medicare Insurance	15	0	0	0
61130	Health Insurance	106	0	0	0
61180	Worker Compensation Insurance	1,071	0	0	0
	<b>SUBTOTAL SALARIES &amp; BENEFITS</b>	<b>2,425</b>	<b>0</b>	<b>0</b>	<b>0</b>
62010	Communications	0	0	0	0
62300	Contract Services-Professional	9	0	0	0
	<b>SUBTOTAL CONTRACTUALS</b>	<b>9</b>	<b>0</b>	<b>0</b>	<b>0</b>
63001	Miscellaneous Operating Expenses	1	0	0	0
	<b>SUBTOTAL COMMODITIES</b>	<b>1</b>	<b>0</b>	<b>0</b>	<b>0</b>
65100	Insurance Charges	1,351	0	0	0
65210	Delivery Charges	13	0	0	0
65400	Indirect Costs	124	0	0	0
	<b>SUBTOTAL FIXED CHARGES</b>	<b>1,488</b>	<b>0</b>	<b>0</b>	<b>0</b>
68001	POB Misc Xfer to Fund 406	14	0	0	0
	<b>SUBTOTAL TRANSFERS</b>	<b>14</b>	<b>0</b>	<b>0</b>	<b>0</b>
69152	Loans & Grants	0	94,898	0	0
	<b>SUBTOTAL MISCELLANEOUS</b>	<b>0</b>	<b>94,898</b>	<b>0</b>	<b>0</b>
	<b>TOTAL</b>	<b>3,937</b>	<b>94,898</b>	<b>0</b>	<b>0</b>

**CALHOME MFGD HSG LOAN  
DEPARTMENT RESOURCE SUMMARY**

**COMMUNITY DEVELOPMENT**

<b>ACTIVITIES</b>		<b>ACTUAL FY 21-22</b>	<b>ACTUAL FY 22-23</b>	<b>ADOPTED FY 23-24</b>	<b>PROPOSED FY 24-25</b>
<b>REVENUES</b>					
56900	Principal Repayment	0	0	0	60,000
57990	Miscellaneous Income	280	0	0	0
58000	Earning On Investments	4,959	7,095	0	8,000
	<b>TOTAL REVENUES</b>	<b>5,239</b>	<b>7,095</b>	<b>0</b>	<b>68,000</b>
<b>EXPENDITURES</b>					
14318763	CALHOME OWNER OCCUPIED	0	0	0	17,390
	<b>TOTAL EXPENDITURES</b>	<b>0</b>	<b>0</b>	<b>0</b>	<b>17,390</b>
<b>OPERATING EXPENSES</b>		<b>ACTUAL FY 21-22</b>	<b>ACTUAL FY 22-23</b>	<b>ADOPTED FY 23-24</b>	<b>PROPOSED FY 24-25</b>
69000	MISCELLANEOUS	0	0	0	17,390
	<b>TOTAL</b>	<b>0</b>	<b>0</b>	<b>0</b>	<b>17,390</b>

**CALHOME MFGD HSG LOAN**

COMMUNITY DEVELOPMENT		ACCOUNTING UNIT			
CALHOME MFGD HSG LOAN FY03-04		14318002			
Account Code	LINE ITEM RESOURCES	ACTUAL FY 21-22	ACTUAL FY 22-23	ADOPTED FY 23-24	PROPOSED FY 24-25
56900	Principal Repayment	0	0	0	60,000
57990	Miscellaneous Income	280	0	0	0
58000	Earning On Investments	4,959	7,095	0	8,000
	<b>SUBTOTAL REVENUES</b>	<b>5,239</b>	<b>7,095</b>	<b>0</b>	<b>68,000</b>
	<b>TOTAL</b>	<b>5,239</b>	<b>7,095</b>	<b>0</b>	<b>68,000</b>



**CALHOME MFGD HSG LOAN**

COMMUNITY DEVELOPMENT

ACCOUNTING UNIT

CALHOME OWNER OCCUPIED

14318763

Account Code	LINE ITEM RESOURCES	ACTUAL FY 21-22	ACTUAL FY 22-23	ADOPTED FY 23-24	PROPOSED FY 24-25
69152	Loans & Grants	0	0	0	17,390
	<b>SUBTOTAL MISCELLANEOUS</b>	<b>0</b>	<b>0</b>	<b>0</b>	<b>17,390</b>
	<b>TOTAL</b>	<b>0</b>	<b>0</b>	<b>0</b>	<b>17,390</b>

**PRISON TO EMPLOYMENT PROGRAM  
DEPARTMENT RESOURCE SUMMARY**

**COMMUNITY DEVELOPMENT**

<b>ACTIVITIES</b>		<b>ACTUAL FY 21-22</b>	<b>ACTUAL FY 22-23</b>	<b>ADOPTED FY 23-24</b>	<b>PROPOSED FY 24-25</b>
<b>REVENUES</b>					
52025	State Grants-Direct	1,325,367	0	0	570,770
59011	Reserve Appropriation	0	0	927,350	0
	<b>TOTAL REVENUES</b>	1,325,367	0	927,350	570,770
<b>EXPENDITURES</b>					
14418760	PRISON TO EMPLOYMENT PROGRAM	1,017,426	0	927,350	570,770
	<b>TOTAL EXPENDITURES</b>	1,017,426	0	927,350	570,770
<b>OPERATING EXPENSES</b>		<b>ACTUAL FY 21-22</b>	<b>ACTUAL FY 22-23</b>	<b>ADOPTED FY 23-24</b>	<b>PROPOSED FY 24-25</b>
61000	SALARIES & BENEFITS	279,420	0	11,270	20,160
62000	CONTRACTUALS	28,807	0	0	16,000
63000	COMMODITIES	136	0	0	2,000
65000	FIXED CHARGES	41,277	0	14,790	2,610
68000	TRANSFERS	3,552	0	0	0
69000	MISCELLANEOUS	664,233	0	901,290	530,000
	<b>TOTAL</b>	<b>1,017,426</b>	<b>0</b>	<b>927,350</b>	<b>570,770</b>

**PRISON TO EMPLOYMENT PROGRAM**

COMMUNITY DEVELOPMENT

ACCOUNTING UNIT

PRISON TO EMPLOYMENT PROGRAM

14418002

Account Code	LINE ITEM RESOURCES	ACTUAL FY 21-22	ACTUAL FY 22-23	ADOPTED FY 23-24	PROPOSED FY 24-25
52025	State Grants-Direct	1,325,367	0	0	570,770
59011	Reserve Appropriation	0	0	927,350	0
	<b>SUBTOTAL REVENUES</b>	<b>1,325,367</b>	<b>0</b>	<b>927,350</b>	<b>570,770</b>
	<b>TOTAL</b>	<b>1,325,367</b>	<b>0</b>	<b>927,350</b>	<b>570,770</b>

**PRISON TO EMPLOYMENT PROGRAM**

COMMUNITY DEVELOPMENT		ACCOUNTING UNIT			
PRISON TO EMPLOYMENT PROGRAM		14418760			
Account Code	LINE ITEM RESOURCES	ACTUAL FY 21-22	ACTUAL FY 22-23	ADOPTED FY 23-24	PROPOSED FY 24-25
61000	Salaries Regular	184,332	0	0	16,410
61010	Salaries Cash Out/Separation	769	0	0	0
61020	Salaries Part-Time	3,855	0	0	0
61030	Salaries Participant	924	0	0	0
61040	Salaries Overtime	596	0	0	0
61100	Retirement-Employer Normal Cost	7,596	0	0	690
61102	Retirement- Employer Unfunded- Miscellaneous	43,608	0	0	0
61110	Part-Time Retirement	179	0	0	0
61120	Medicare Insurance	2,750	0	0	240
61130	Health Insurance	26,148	0	0	2,670
61170	Retiree Health Benefits	0	0	0	150
61180	Worker Compensation Insurance	8,663	0	11,270	0
	<b>SUBTOTAL SALARIES &amp; BENEFITS</b>	<b>279,420</b>	<b>0</b>	<b>11,270</b>	<b>20,160</b>
62010	Communications	638	0	0	0
62120	Training, Transportation, Meetings	0	0	0	1,000
62300	Contract Services-Professional	0	0	0	10,000
62500	Rent Payments	28,170	0	0	5,000
	<b>SUBTOTAL CONTRACTUALS</b>	<b>28,807</b>	<b>0</b>	<b>0</b>	<b>16,000</b>
63001	Miscellaneous Operating Expenses	136	0	0	2,000
	<b>SUBTOTAL COMMODITIES</b>	<b>136</b>	<b>0</b>	<b>0</b>	<b>2,000</b>
65040	IT Maintenance Charge	8,640	0	0	0
65100	Insurance Charges	9,510	0	12,840	0
65105	Benefits Overhead	323	0	1,950	0
65400	Indirect Costs	22,805	0	0	2,610
	<b>SUBTOTAL FIXED CHARGES</b>	<b>41,277</b>	<b>0</b>	<b>14,790</b>	<b>2,610</b>
68001	POB Misc Xfer to Fund 406	3,552	0	0	0
	<b>SUBTOTAL TRANSFERS</b>	<b>3,552</b>	<b>0</b>	<b>0</b>	<b>0</b>
69011	Reserve Appropriation	0	0	901,290	0
69135	Payment to Subagent	481,787	0	0	500,000
69138	Payment-Training Portion	177,519	0	0	0
69144	Client Support Services	4,927	0	0	30,000
	<b>SUBTOTAL MISCELLANEOUS</b>	<b>664,233</b>	<b>0</b>	<b>901,290</b>	<b>530,000</b>
	<b>TOTAL</b>	<b>1,017,426</b>	<b>0</b>	<b>927,350</b>	<b>570,770</b>

**RENTAL REHABILITATION GRANT  
DEPARTMENT RESOURCE SUMMARY**

**COMMUNITY DEVELOPMENT**

ACTIVITIES		ACTUAL FY 21-22	ACTUAL FY 22-23	ADOPTED FY 23-24	PROPOSED FY 24-25
REVENUES					
58000	Earning On Investments	2,238	484	0	490
	TOTAL REVENUES	2,238	484	0	490

**RENTAL REHABILITATION GRANT**

COMMUNITY DEVELOPMENT		ACCOUNTING UNIT			
RENTAL REHABILITATION GRANT		14518002			
Account Code	LINE ITEM RESOURCES	ACTUAL FY 21-22	ACTUAL FY 22-23	ADOPTED FY 23-24	PROPOSED FY 24-25
58000	Earning On Investments	2,238	484	0	490
	<b>SUBTOTAL REVENUES</b>	<b>2,238</b>	<b>484</b>	<b>0</b>	<b>490</b>
	<b>TOTAL</b>	<b>2,238</b>	<b>484</b>	<b>0</b>	<b>490</b>

**HSG ADMIN CARES ACT COVID-19  
DEPARTMENT RESOURCE SUMMARY**

**COMMUNITY DEVELOPMENT**

<b>ACTIVITIES</b>		<b>ACTUAL FY 21-22</b>	<b>ACTUAL FY 22-23</b>	<b>ADOPTED FY 23-24</b>	<b>PROPOSED FY 24-25</b>
<b>REVENUES</b>					
52008	Federal Grant-Direct COVID	4,852	0	0	0
	<b>TOTAL REVENUES</b>	4,852	0	0	0
<b>EXPENDITURES</b>					
15718760	HSG ADMIN CARES ACT COVID-19	4,852	428	0	0
	<b>TOTAL EXPENDITURES</b>	4,852	428	0	0
<b>OPERATING EXPENSES</b>		<b>ACTUAL FY 21-22</b>	<b>ACTUAL FY 22-23</b>	<b>ADOPTED FY 23-24</b>	<b>PROPOSED FY 24-25</b>
61000	SALARIES & BENEFITS	4,422	0	0	0
62000	CONTRACTUALS	116	428	0	0
65000	FIXED CHARGES	314	0	0	0
	<b>TOTAL</b>	<b>4,852</b>	<b>428</b>	<b>0</b>	<b>0</b>

**HSG ADMIN CARES ACT COVID-19**

COMMUNITY DEVELOPMENT		ACCOUNTING UNIT			
HSG ADMIN CARES ACT COVID-19		15718002			
Account Code	LINE ITEM RESOURCES	ACTUAL FY 21-22	ACTUAL FY 22-23	ADOPTED FY 23-24	PROPOSED FY 24-25
52008	Federal Grant-Direct COVID	4,852	0	0	0
	<b>SUBTOTAL REVENUES</b>	<b>4,852</b>	<b>0</b>	<b>0</b>	<b>0</b>
	<b>TOTAL</b>	<b>4,852</b>	<b>0</b>	<b>0</b>	<b>0</b>



**HSG ADMIN CARES ACT COVID-19**

COMMUNITY DEVELOPMENT		ACCOUNTING UNIT			
HSG ADMIN CARES ACT COVID-19		15718760			
Account Code	LINE ITEM RESOURCES	ACTUAL FY 21-22	ACTUAL FY 22-23	ADOPTED FY 23-24	PROPOSED FY 24-25
61000	Salaries Regular	2,992	0	0	0
61100	Retirement-Employer Normal Cost	356	0	0	0
61120	Medicare Insurance	42	0	0	0
61130	Health Insurance	1,032	0	0	0
	<b>SUBTOTAL SALARIES &amp; BENEFITS</b>	<b>4,422</b>	<b>0</b>	<b>0</b>	<b>0</b>
62300	Contract Services-Professional	0	428	0	0
62400	Auditor Fee	116	0	0	0
	<b>SUBTOTAL CONTRACTUALS</b>	<b>116</b>	<b>428</b>	<b>0</b>	<b>0</b>
65400	Indirect Costs	314	0	0	0
	<b>SUBTOTAL FIXED CHARGES</b>	<b>314</b>	<b>0</b>	<b>0</b>	<b>0</b>
	<b>TOTAL</b>	<b>4,852</b>	<b>428</b>	<b>0</b>	<b>0</b>

**SB2 Planning  
DEPARTMENT RESOURCE SUMMARY**

**COMMUNITY DEVELOPMENT**

<b>ACTIVITIES</b>		<b>ACTUAL FY 21-22</b>	<b>ACTUAL FY 22-23</b>	<b>ADOPTED FY 23-24</b>	<b>PROPOSED FY 24-25</b>
<b>REVENUES</b>					
52025	State Grants-Direct	2,665,322	2,274,764	13,420	148,990
58011	Interest Earned on Advanced Received- 2.8M	10,970	49,356	30,000	3,500
59011	Reserve Appropriation	0	0	4,980,640	0
	<b>TOTAL REVENUES</b>	<b>2,676,292</b>	<b>2,324,121</b>	<b>5,024,060</b>	<b>152,490</b>
<b>EXPENDITURES</b>					
15818700	CDA PLHA Round 1	2,665,322	24,371	13,420	15,100
15818701	CDA PLHA Round 2	0	2,250,394	184,990	179,150
15818702	CDA- PLHA Round 3	0	0	4,795,650	54,680
	<b>TOTAL EXPENDITURES</b>	<b>2,665,322</b>	<b>2,274,765</b>	<b>4,994,060</b>	<b>248,930</b>
<b>OPERATING EXPENSES</b>		<b>ACTUAL FY 21-22</b>	<b>ACTUAL FY 22-23</b>	<b>ADOPTED FY 23-24</b>	<b>PROPOSED FY 24-25</b>
61000	SALARIES & BENEFITS	1,636	12,104	11,280	0
62000	CONTRACTUALS	0	10,005	120	0
63000	COMMODITIES	6	528	0	0
65000	FIXED CHARGES	159	1,734	2,020	0
66000	CAPITAL	2,663,521	0	0	0
69000	MISCELLANEOUS	0	2,250,394	4,980,640	248,930
	<b>TOTAL</b>	<b>2,665,322</b>	<b>2,274,765</b>	<b>4,994,060</b>	<b>248,930</b>

**SB2 Planning**

COMMUNITY DEVELOPMENT		ACCOUNTING UNIT			
PLHA PGM (SB2) REVENUES		15818002			
Account Code	LINE ITEM RESOURCES	ACTUAL FY 21-22	ACTUAL FY 22-23	ADOPTED FY 23-24	PROPOSED FY 24-25
52025	State Grants-Direct	2,665,322	2,274,764	13,420	148,990
58011	Interest Earned on Advanced Received- 2.8M	10,970	49,356	30,000	3,500
59011	Reserve Appropriation	0	0	4,980,640	0
	<b>SUBTOTAL REVENUES</b>	<b>2,676,292</b>	<b>2,324,121</b>	<b>5,024,060</b>	<b>152,490</b>
	<b>TOTAL</b>	<b>2,676,292</b>	<b>2,324,121</b>	<b>5,024,060</b>	<b>152,490</b>

**SB2 Planning**

COMMUNITY DEVELOPMENT		ACCOUNTING UNIT			
CDA PLHA Round 1		15818700			
Account Code	LINE ITEM RESOURCES	ACTUAL FY 21-22	ACTUAL FY 22-23	ADOPTED FY 23-24	PROPOSED FY 24-25
61000	Salaries Regular	1,231	7,340	7,950	0
61040	Salaries Overtime	89	94	0	0
61100	Retirement-Employer Normal Cost	68	722	610	0
61102	Retirement- Employer Unfunded- Miscellaneous	0	1,675	110	0
61120	Medicare Insurance	19	106	110	0
61130	Health Insurance	229	1,713	2,430	0
61180	Worker Compensation Insurance	0	456	70	0
	<b>SUBTOTAL SALARIES &amp; BENEFITS</b>	<b>1,636</b>	<b>12,104</b>	<b>11,280</b>	<b>0</b>
62010	Communications	0	0	120	0
62130	Tuition Reimbursement	0	5	0	0
62300	Contract Services-Professional	0	10,000	0	0
	<b>SUBTOTAL CONTRACTUALS</b>	<b>0</b>	<b>10,005</b>	<b>120</b>	<b>0</b>
63001	Miscellaneous Operating Expenses	6	528	0	0
	<b>SUBTOTAL COMMODITIES</b>	<b>6</b>	<b>528</b>	<b>0</b>	<b>0</b>
65040	IT Maintenance Charge	0	0	570	0
65100	Insurance Charges	0	544	80	0
65105	Benefits Overhead	0	81	20	0
65400	Indirect Costs	159	1,109	1,350	0
	<b>SUBTOTAL FIXED CHARGES</b>	<b>159</b>	<b>1,734</b>	<b>2,020</b>	<b>0</b>
66200	Buildings & Building Improvements	2,663,521	0	0	0
	<b>SUBTOTAL CAPITAL</b>	<b>2,663,521</b>	<b>0</b>	<b>0</b>	<b>0</b>
69011	Reserve Appropriation	0	0	0	15,100
	<b>SUBTOTAL MISCELLANEOUS</b>	<b>0</b>	<b>0</b>	<b>0</b>	<b>15,100</b>
	<b>TOTAL</b>	<b>2,665,322</b>	<b>24,371</b>	<b>13,420</b>	<b>15,100</b>

**SB2 Planning**

COMMUNITY DEVELOPMENT		ACCOUNTING UNIT			
CDA PLHA Round 2		15818701			
Account Code	LINE ITEM RESOURCES	ACTUAL FY 21-22	ACTUAL FY 22-23	ADOPTED FY 23-24	PROPOSED FY 24-25
69011	Reserve Appropriation	0	0	184,990	179,150
69135	Payment to Subagent	0	2,250,394	0	0
	<b>SUBTOTAL MISCELLANEOUS</b>	<b>0</b>	<b>2,250,394</b>	<b>184,990</b>	<b>179,150</b>
	<b>TOTAL</b>	<b>0</b>	<b>2,250,394</b>	<b>184,990</b>	<b>179,150</b>

**SB2 Planning**

COMMUNITY DEVELOPMENT		ACCOUNTING UNIT			
CDA- PLHA Round 3		15818702			
Account Code	LINE ITEM RESOURCES	ACTUAL FY 21-22	ACTUAL FY 22-23	ADOPTED FY 23-24	PROPOSED FY 24-25
69011	Reserve Appropriation	0	0	4,795,650	54,680
	<b>SUBTOTAL MISCELLANEOUS</b>	<b>0</b>	<b>0</b>	<b>4,795,650</b>	<b>54,680</b>
	<b>TOTAL</b>	<b>0</b>	<b>0</b>	<b>4,795,650</b>	<b>54,680</b>

**MS5 HAP CARES ACT COVID-19  
DEPARTMENT RESOURCE SUMMARY**

**COMMUNITY DEVELOPMENT**

<b>ACTIVITIES</b>		<b>ACTUAL FY 21-22</b>	<b>ACTUAL FY 22-23</b>	<b>ADOPTED FY 23-24</b>	<b>PROPOSED FY 24-25</b>
REVENUES					
52008	Federal Grant-Direct COVID	(205,288)	0	0	0
	TOTAL REVENUES	(205,288)	0	0	0
EXPENDITURES					
17018760	MS5 HAP CARES ACT COVID-19	(774,497)	0	0	0
	TOTAL EXPENDITURES	(774,497)	0	0	0
<b>OPERATING EXPENSES</b>		<b>ACTUAL FY 21-22</b>	<b>ACTUAL FY 22-23</b>	<b>ADOPTED FY 23-24</b>	<b>PROPOSED FY 24-25</b>
69000	MISCELLANEOUS	(774,497)	0	0	0
	<b>TOTAL</b>	<b>(774,497)</b>	<b>0</b>	<b>0</b>	<b>0</b>

**MS5 HAP CARES ACT COVID-19**

COMMUNITY DEVELOPMENT		ACCOUNTING UNIT			
MS5 HAP CARES ACT COVID-19		17018002			
Account Code	LINE ITEM RESOURCES	ACTUAL FY 21-22	ACTUAL FY 22-23	ADOPTED FY 23-24	PROPOSED FY 24-25
52008	Federal Grant-Direct COVID	(205,288)	0	0	0
	<b>SUBTOTAL REVENUES</b>	<b>(205,288)</b>	<b>0</b>	<b>0</b>	<b>0</b>
	<b>TOTAL</b>	<b>(205,288)</b>	<b>0</b>	<b>0</b>	<b>0</b>



**MS5 HAP CARES ACT COVID-19**

COMMUNITY DEVELOPMENT		ACCOUNTING UNIT			
MS5 HAP CARES ACT COVID-19		17018760			
Account Code	LINE ITEM RESOURCES	ACTUAL FY 21-22	ACTUAL FY 22-23	ADOPTED FY 23-24	PROPOSED FY 24-25
69158	Housing Assist Pmt	(774,497)	0	0	0
	<b>SUBTOTAL MISCELLANEOUS</b>	<b>(774,497)</b>	<b>0</b>	<b>0</b>	<b>0</b>
	<b>TOTAL</b>	<b>(774,497)</b>	<b>0</b>	<b>0</b>	<b>0</b>

**EMERGENCY RENTAL ASSISTANCE PG  
DEPARTMENT RESOURCE SUMMARY**

**COMMUNITY DEVELOPMENT**

<b>ACTIVITIES</b>		<b>ACTUAL FY 21-22</b>	<b>ACTUAL FY 22-23</b>	<b>ADOPTED FY 23-24</b>	<b>PROPOSED FY 24-25</b>
<b>REVENUES</b>					
52008	Federal Grant-Direct COVID	21,664,913	(1,724,610)	0	0
52009	Federal Grant-Indirect COVID	0	6,893,979	0	0
58000	Earning On Investments	49,495	31,906	0	0
58002	Net Increase (Decrease) In Fai	(25,591)	0	0	0
	<b>TOTAL REVENUES</b>	<b>21,688,817</b>	<b>5,201,275</b>	<b>0</b>	<b>0</b>
<b>EXPENDITURES</b>					
17718700	EMERGENCY RENTAL ASSISTANCE PROGRAM	6,414,753	86,522	0	36,060
17718701	EMERGENCY RENTAL ASSISTANCE 2	13,378,357	60,672	0	50,890
17718702	EMERGENCY RENTAL ASSTCE 2-STATE	0	5,022,175	0	54,680
	<b>TOTAL EXPENDITURES</b>	<b>19,793,109</b>	<b>5,169,369</b>	<b>0</b>	<b>141,630</b>
<b>OPERATING EXPENSES</b>		<b>ACTUAL FY 21-22</b>	<b>ACTUAL FY 22-23</b>	<b>ADOPTED FY 23-24</b>	<b>PROPOSED FY 24-25</b>
61000	SALARIES & BENEFITS	184,426	166,455	0	0
62000	CONTRACTUALS	62,124	60,904	0	0
63000	COMMODITIES	313	636	0	0
65000	FIXED CHARGES	0	28,277	0	0
69000	MISCELLANEOUS	19,546,246	4,913,096	0	141,630
	<b>TOTAL</b>	<b>19,793,109</b>	<b>5,169,369</b>	<b>0</b>	<b>141,630</b>

**EMERGENCY RENTAL ASSISTANCE PG**

COMMUNITY DEVELOPMENT

ACCOUNTING UNIT

EMERGENCY RENTAL ASSISTANCE PROGRAM

17718002

Account Code	LINE ITEM RESOURCES	ACTUAL FY 21-22	ACTUAL FY 22-23	ADOPTED FY 23-24	PROPOSED FY 24-25
52008	Federal Grant-Direct COVID	21,664,913	(1,724,610)	0	0
52009	Federal Grant-Indirect COVID	0	6,893,979	0	0
58000	Earning On Investments	49,495	31,906	0	0
58002	Net Increase (Decrease) In Fai	(25,591)	0	0	0
	<b>SUBTOTAL REVENUES</b>	<b>21,688,817</b>	<b>5,201,275</b>	<b>0</b>	<b>0</b>
	<b>TOTAL</b>	<b>21,688,817</b>	<b>5,201,275</b>	<b>0</b>	<b>0</b>

**EMERGENCY RENTAL ASSISTANCE PG**

**COMMUNITY DEVELOPMENT**

**ACCOUNTING UNIT**

**EMERGENCY RENTAL ASSISTANCE PROGRAM**

**17718700**

<b>Account Code</b>	<b>LINE ITEM RESOURCES</b>	<b>ACTUAL FY 21-22</b>	<b>ACTUAL FY 22-23</b>	<b>ADOPTED FY 23-24</b>	<b>PROPOSED FY 24-25</b>
61000	Salaries Regular	17,790	0	0	0
61020	Salaries Part-Time	778	0	0	0
61040	Salaries Overtime	1,666	0	0	0
61100	Retirement-Employer Normal Cost	783	0	0	0
61110	Part-Time Retirement	29	0	0	0
61120	Medicare Insurance	285	0	0	0
61130	Health Insurance	3,009	0	0	0
	<b>SUBTOTAL SALARIES &amp; BENEFITS</b>	<b>24,341</b>	<b>0</b>	<b>0</b>	<b>0</b>
62300	Contract Services-Professional	1,825	0	0	0
	<b>SUBTOTAL CONTRACTUALS</b>	<b>1,825</b>	<b>0</b>	<b>0</b>	<b>0</b>
69011	Reserve Appropriation	0	0	0	36,060
69135	Payment to Subagent	6,388,587	86,522	0	0
	<b>SUBTOTAL MISCELLANEOUS</b>	<b>6,388,587</b>	<b>86,522</b>	<b>0</b>	<b>36,060</b>
	<b>TOTAL</b>	<b>6,414,753</b>	<b>86,522</b>	<b>0</b>	<b>36,060</b>

**EMERGENCY RENTAL ASSISTANCE PG**

**COMMUNITY DEVELOPMENT**

**ACCOUNTING UNIT**

**EMERGENCY RENTAL ASSISTANCE 2**

**17718701**

<b>Account Code</b>	<b>LINE ITEM RESOURCES</b>	<b>ACTUAL FY 21-22</b>	<b>ACTUAL FY 22-23</b>	<b>ADOPTED FY 23-24</b>	<b>PROPOSED FY 24-25</b>
61000	Salaries Regular	89,771	33,899	0	0
61010	Salaries Cash Out/Separation	395	0	0	0
61020	Salaries Part-Time	31,393	0	0	0
61040	Salaries Overtime	16,517	3,320	0	0
61100	Retirement-Employer Normal Cost	3,789	1,586	0	0
61102	Retirement- Employer Unfunded- Miscellaneous	0	3,676	0	0
61110	Part-Time Retirement	1,177	0	0	0
61120	Medicare Insurance	1,974	550	0	0
61130	Health Insurance	15,070	7,464	0	0
61180	Worker Compensation Insurance	0	2,113	0	0
	<b>SUBTOTAL SALARIES &amp; BENEFITS</b>	<b>160,085</b>	<b>52,606</b>	<b>0</b>	<b>0</b>
62010	Communications	305	170	0	0
62300	Contract Services-Professional	14,657	485	0	0
62302	Contracted Vendor Personnel Services	45,337	1,710	0	0
	<b>SUBTOTAL CONTRACTUALS</b>	<b>60,299</b>	<b>2,365</b>	<b>0</b>	<b>0</b>
63001	Miscellaneous Operating Expenses	313	0	0	0
	<b>SUBTOTAL COMMODITIES</b>	<b>313</b>	<b>0</b>	<b>0</b>	<b>0</b>
65100	Insurance Charges	0	2,521	0	0
65105	Benefits Overhead	0	375	0	0
65400	Indirect Costs	0	5,619	0	0
	<b>SUBTOTAL FIXED CHARGES</b>	<b>0</b>	<b>8,515</b>	<b>0</b>	<b>0</b>
69011	Reserve Appropriation	0	0	0	50,890
69135	Payment to Subagent	13,157,659	(2,814)	0	0
	<b>SUBTOTAL MISCELLANEOUS</b>	<b>13,157,659</b>	<b>(2,814)</b>	<b>0</b>	<b>50,890</b>
	<b>TOTAL</b>	<b>13,378,357</b>	<b>60,672</b>	<b>0</b>	<b>50,890</b>

**EMERGENCY RENTAL ASSISTANCE PG**

COMMUNITY DEVELOPMENT		ACCOUNTING UNIT			
EMERGENCY RNTAL ASSTCE 2-STATE		17718702			
Account Code	LINE ITEM RESOURCES	ACTUAL FY 21-22	ACTUAL FY 22-23	ADOPTED FY 23-24	PROPOSED FY 24-25
61000	Salaries Regular	0	55,735	0	0
61020	Salaries Part-Time	0	15,233	0	0
61040	Salaries Overtime	0	18,776	0	0
61100	Retirement-Employer Normal Cost	0	2,307	0	0
61102	Retirement- Employer Unfunded- Miscellaneous	0	5,350	0	0
61110	Part-Time Retirement	0	561	0	0
61120	Medicare Insurance	0	1,282	0	0
61130	Health Insurance	0	9,913	0	0
61180	Worker Compensation Insurance	0	4,692	0	0
	<b>SUBTOTAL SALARIES &amp; BENEFITS</b>	<b>0</b>	<b>113,849</b>	<b>0</b>	<b>0</b>
62010	Communications	0	196	0	0
62130	Tuition Reimbursement	0	62	0	0
62300	Contract Services-Professional	0	46,786	0	0
62302	Contracted Vendor Personnel Services	0	11,495	0	0
	<b>SUBTOTAL CONTRACTUALS</b>	<b>0</b>	<b>58,540</b>	<b>0</b>	<b>0</b>
63001	Miscellaneous Operating Expenses	0	636	0	0
	<b>SUBTOTAL COMMODITIES</b>	<b>0</b>	<b>636</b>	<b>0</b>	<b>0</b>
65100	Insurance Charges	0	5,605	0	0
65105	Benefits Overhead	0	833	0	0
65400	Indirect Costs	0	13,324	0	0
	<b>SUBTOTAL FIXED CHARGES</b>	<b>0</b>	<b>19,762</b>	<b>0</b>	<b>0</b>
69011	Reserve Appropriation	0	0	0	54,680
69135	Payment to Subagent	0	4,829,388	0	0
	<b>SUBTOTAL MISCELLANEOUS</b>	<b>0</b>	<b>4,829,388</b>	<b>0</b>	<b>54,680</b>
	<b>TOTAL</b>	<b>0</b>	<b>5,022,175</b>	<b>0</b>	<b>54,680</b>

**EHV HAP  
DEPARTMENT RESOURCE SUMMARY**

**COMMUNITY DEVELOPMENT**

<b>ACTIVITIES</b>	<b>ACTUAL FY 21-22</b>	<b>ACTUAL FY 22-23</b>	<b>ADOPTED FY 23-24</b>	<b>PROPOSED FY 24-25</b>
REVENUES				
52011 Federal Direct - ARPA EHV HAP	548,705	840,705	1,725,390	1,850,000
TOTAL REVENUES	548,705	840,705	1,725,390	1,850,000
EXPENDITURES				
17918760 EHV HAP	132,291	1,284,998	1,130,290	1,850,000
TOTAL EXPENDITURES	132,291	1,284,998	1,130,290	1,850,000
<b>OPERATING EXPENSES</b>	<b>ACTUAL FY 21-22</b>	<b>ACTUAL FY 22-23</b>	<b>ADOPTED FY 23-24</b>	<b>PROPOSED FY 24-25</b>
69000 MISCELLANEOUS	132,291	1,284,998	1,130,290	1,850,000
<b>TOTAL</b>	<b>132,291</b>	<b>1,284,998</b>	<b>1,130,290</b>	<b>1,850,000</b>

**EHV HAP**

COMMUNITY DEVELOPMENT		ACCOUNTING UNIT			
EHV HAP		17918002			
Account Code	LINE ITEM RESOURCES	ACTUAL FY 21-22	ACTUAL FY 22-23	ADOPTED FY 23-24	PROPOSED FY 24-25
52011	Federal Direct - ARPA EHV HAP	548,705	840,705	1,725,390	1,850,000
	<b>SUBTOTAL REVENUES</b>	<b>548,705</b>	<b>840,705</b>	<b>1,725,390</b>	<b>1,850,000</b>
	<b>TOTAL</b>	<b>548,705</b>	<b>840,705</b>	<b>1,725,390</b>	<b>1,850,000</b>



**EHV HAP**

COMMUNITY DEVELOPMENT		ACCOUNTING UNIT			
EHV HAP		17918760			
Account Code	LINE ITEM RESOURCES	ACTUAL FY 21-22	ACTUAL FY 22-23	ADOPTED FY 23-24	PROPOSED FY 24-25
69158	Housing Assist Pmt	132,291	1,283,525	1,130,290	1,850,000
69162	Port Out HAP	0	1,473	0	0
	<b>SUBTOTAL MISCELLANEOUS</b>	<b>132,291</b>	<b>1,284,998</b>	<b>1,130,290</b>	<b>1,850,000</b>
	<b>TOTAL</b>	<b>132,291</b>	<b>1,284,998</b>	<b>1,130,290</b>	<b>1,850,000</b>

**EHV ADMIN FEES  
DEPARTMENT RESOURCE SUMMARY**

**COMMUNITY DEVELOPMENT**

<b>ACTIVITIES</b>		<b>ACTUAL FY 21-22</b>	<b>ACTUAL FY 22-23</b>	<b>ADOPTED FY 23-24</b>	<b>PROPOSED FY 24-25</b>
<b>REVENUES</b>					
52004	HCV - Additional Admin Fee	1,247	5,516	0	5,200
52012	Federal Direct - ARPA EHV Admin Fees	47,172	74,260	0	200,000
52013	Federal Direct- ARPA EHV Preliminary Fees	35,600	0	0	0
52014	Federal Direct - ARPA EHV Service Fees	0	265,260	0	0
52015	Federal Direct-ARPA EHV Placement Fees	1,600	4,900	0	0
57000	Expense Reimbursement	26,744	0	0	0
	<b>TOTAL REVENUES</b>	<b>112,363</b>	<b>349,936</b>	<b>0</b>	<b>205,200</b>
<b>EXPENDITURES</b>					
18018760	EHV ADMIN FEES	83,252	342,390	140,060	183,910
	<b>TOTAL EXPENDITURES</b>	<b>83,252</b>	<b>342,390</b>	<b>140,060</b>	<b>183,910</b>
<b>OPERATING EXPENSES</b>		<b>ACTUAL FY 21-22</b>	<b>ACTUAL FY 22-23</b>	<b>ADOPTED FY 23-24</b>	<b>PROPOSED FY 24-25</b>
61000	SALARIES & BENEFITS	53,840	55,730	116,890	125,460
62000	CONTRACTUALS	0	1,704	1,150	0
63000	COMMODITIES	130	0	0	0
65000	FIXED CHARGES	4,337	9,323	22,020	23,450
66000	CAPITAL	0	750	0	0
69000	MISCELLANEOUS	24,944	274,884	0	35,000
	<b>TOTAL</b>	<b>83,252</b>	<b>342,390</b>	<b>140,060</b>	<b>183,910</b>

**EHV ADMIN FEES**

COMMUNITY DEVELOPMENT		ACCOUNTING UNIT			
EHV ADMIN FEES		18018002			
Account Code	LINE ITEM RESOURCES	ACTUAL FY 21-22	ACTUAL FY 22-23	ADOPTED FY 23-24	PROPOSED FY 24-25
52004	HCV - Additional Admin Fee	1,247	5,516	0	5,200
52012	Federal Direct - ARPA EHV Admin Fees	47,172	74,260	0	200,000
52013	Federal Direct- ARPA EHV Preliminary Fees	35,600	0	0	0
52014	Federal Direct - ARPA EHV Service Fees	0	265,260	0	0
52015	Federal Direct-ARPA EHV Placement Fees	1,600	4,900	0	0
57000	Expense Reimbursement	26,744	0	0	0
	<b>SUBTOTAL REVENUES</b>	<b>112,363</b>	<b>349,936</b>	<b>0</b>	<b>205,200</b>
	<b>TOTAL</b>	<b>112,363</b>	<b>349,936</b>	<b>0</b>	<b>205,200</b>

**EHV ADMIN FEES**

COMMUNITY DEVELOPMENT		ACCOUNTING UNIT			
EHV ADMIN FEES		18018760			
Account Code	LINE ITEM RESOURCES	ACTUAL FY 21-22	ACTUAL FY 22-23	ADOPTED FY 23-24	PROPOSED FY 24-25
61000	Salaries Regular	40,504	34,973	77,600	87,380
61040	Salaries Overtime	882	0	0	0
61100	Retirement-Employer Normal Cost	1,583	2,882	6,040	6,570
61102	Retirement- Employer Unfunded- Miscellaneous	0	6,683	6,760	8,250
61120	Medicare Insurance	599	515	1,110	1,270
61130	Health Insurance	10,272	8,492	22,950	19,230
61170	Retiree Health Benefits	0	0	0	830
61180	Worker Compensation Insurance	0	2,185	2,430	1,930
	<b>SUBTOTAL SALARIES &amp; BENEFITS</b>	<b>53,840</b>	<b>55,730</b>	<b>116,890</b>	<b>125,460</b>
62010	Communications	0	0	1,150	0
62300	Contract Services-Professional	0	1,652	0	0
62400	Auditor Fee	0	52	0	0
	<b>SUBTOTAL CONTRACTUALS</b>	<b>0</b>	<b>1,704</b>	<b>1,150</b>	<b>0</b>
63001	Miscellaneous Operating Expenses	130	0	0	0
	<b>SUBTOTAL COMMODITIES</b>	<b>130</b>	<b>0</b>	<b>0</b>	<b>0</b>
65040	IT Maintenance Charge	0	0	5,690	5,940
65055	Communications- Landlines	0	0	0	830
65100	Insurance Charges	0	2,609	2,760	2,420
65105	Benefits Overhead	0	388	420	350
65400	Indirect Costs	4,337	6,327	13,150	13,910
	<b>SUBTOTAL FIXED CHARGES</b>	<b>4,337</b>	<b>9,323</b>	<b>22,020</b>	<b>23,450</b>
66511	Computer Software Subscriptions	0	750	0	0
	<b>SUBTOTAL CAPITAL</b>	<b>0</b>	<b>750</b>	<b>0</b>	<b>0</b>
69131	Mobility-Inspection Fee Paid	900	3,825	0	5,000
69132	Mobility-Inspection Fee Receiv	0	(4,350)	0	0
69133	Ports Out-Administrative Pay	0	377	0	0
69134	Portprop in received HAP/ADM	0	(83,100)	0	0
69135	Payment to Subagent	0	265,260	0	0
69167	Portprop Disbursement	24,044	92,871	0	30,000
	<b>SUBTOTAL MISCELLANEOUS</b>	<b>24,944</b>	<b>274,884</b>	<b>0</b>	<b>35,000</b>
	<b>TOTAL</b>	<b>83,252</b>	<b>342,390</b>	<b>140,060</b>	<b>183,910</b>

**American Rescue Plan Act  
DEPARTMENT RESOURCE SUMMARY**

**COMMUNITY DEVELOPMENT**

ACTIVITIES	ACTUAL FY 21-22	ACTUAL FY 22-23	ADOPTED FY 23-24	PROPOSED FY 24-25
EXPENDITURES				
18118013 ARPA- CDA	7,791,943	4,176,867	5,462,590	356,190
TOTAL EXPENDITURES	7,791,943	4,176,867	5,462,590	356,190
OPERATING EXPENSES	ACTUAL FY 21-22	ACTUAL FY 22-23	ADOPTED FY 23-24	PROPOSED FY 24-25
61000 SALARIES & BENEFITS	350,979	198,681	460,770	286,780
62000 CONTRACTUALS	423,759	750,293	220,600	0
63000 COMMODITIES	6,027,160	(153,724)	0	0
65000 FIXED CHARGES	4,616	11,886	97,740	69,410
66000 CAPITAL	0	203	0	0
69000 MISCELLANEOUS	985,430	3,369,528	4,683,480	0
<b>TOTAL</b>	<b>7,791,943</b>	<b>4,176,867</b>	<b>5,462,590</b>	<b>356,190</b>

**American Rescue Plan Act**

COMMUNITY DEVELOPMENT		ACCOUNTING UNIT			
ARPA- CDA		18118013			
Account Code	LINE ITEM RESOURCES	ACTUAL FY 21-22	ACTUAL FY 22-23	ADOPTED FY 23-24	PROPOSED FY 24-25
61000	Salaries Regular	71,007	116,998	338,090	182,500
61020	Salaries Part-Time	45,823	26,320	0	12,340
61040	Salaries Overtime	210,527	1,469	0	0
61100	Retirement-Employer Normal Cost	5,299	4,930	28,090	17,290
61102	Retirement- Employer Unfunded- Miscellaneous	0	10,329	8,010	14,610
61110	Part-Time Retirement	1,562	985	0	470
61120	Medicare Insurance	1,852	2,024	4,880	2,820
61130	Health Insurance	14,909	26,957	74,710	47,080
61170	Retiree Health Benefits	0	0	0	1,770
61180	Worker Compensation Insurance	0	8,670	6,990	7,900
	<b>SUBTOTAL SALARIES &amp; BENEFITS</b>	<b>350,979</b>	<b>198,681</b>	<b>460,770</b>	<b>286,780</b>
62010	Communications	310	1,530	6,310	0
62012	Cellular Phone Charges	0	31	0	0
62120	Training, Transportation, Meetings	0	318	0	0
62130	Tuition Reimbursement	0	11	0	0
62140	Membership, Subscription & Dues	90	140	0	0
62200	Advertising	460	0	0	0
62300	Contract Services-Professional	420,401	746,905	214,290	0
62302	Contracted Vendor Personnel Services	0	1,358	0	0
62500	Rent Payments	2,498	0	0	0
	<b>SUBTOTAL CONTRACTUALS</b>	<b>423,759</b>	<b>750,293</b>	<b>220,600</b>	<b>0</b>
63001	Miscellaneous Operating Expenses	6,027,160	(153,724)	0	0
	<b>SUBTOTAL COMMODITIES</b>	<b>6,027,160</b>	<b>(153,724)</b>	<b>0</b>	<b>0</b>
65040	IT Maintenance Charge	0	0	31,290	23,750
65055	Communications- Landlines	0	0	0	3,310
65100	Insurance Charges	0	10,348	7,970	9,900
65105	Benefits Overhead	0	1,538	1,210	1,430
65205	Internal Departments Personnel	4,616	0	0	0
65400	Indirect Costs	0	0	57,270	31,020
	<b>SUBTOTAL FIXED CHARGES</b>	<b>4,616</b>	<b>11,886</b>	<b>97,740</b>	<b>69,410</b>
66511	Computer Software Subscriptions	0	203	0	0
	<b>SUBTOTAL CAPITAL</b>	<b>0</b>	<b>203</b>	<b>0</b>	<b>0</b>
69011	Reserve Appropriation	0	0	4,683,480	0
69135	Payment to Subagent	955,430	2,122,373	0	0
69152	Loans & Grants	30,000	1,247,155	0	0
	<b>SUBTOTAL MISCELLANEOUS</b>	<b>985,430</b>	<b>3,369,528</b>	<b>4,683,480</b>	<b>0</b>
	<b>TOTAL</b>	<b>7,791,943</b>	<b>4,176,867</b>	<b>5,462,590</b>	<b>356,190</b>

**HOME-ARP PROGRAM  
DEPARTMENT RESOURCE SUMMARY**

**COMMUNITY DEVELOPMENT**

ACTIVITIES	ACTUAL FY 21-22	ACTUAL FY 22-23	ADOPTED FY 23-24	PROPOSED FY 24-25
REVENUES				
52008    Federal Grant-Direct COVID	0	3,922,656	0	64,090
TOTAL REVENUES	0	3,922,656	0	64,090
EXPENDITURES				
18218780 HOME-ARP PROGRAM	0	3,938,163	2,894,800	64,090
TOTAL EXPENDITURES	0	3,938,163	2,894,800	64,090
OPERATING EXPENSES	ACTUAL FY 21-22	ACTUAL FY 22-23	ADOPTED FY 23-24	PROPOSED FY 24-25
61000    SALARIES & BENEFITS	0	52,191	28,860	53,520
62000    CONTRACTUALS	0	85,971	290	0
63000    COMMODITIES	0	65	0	0
65000    FIXED CHARGES	0	8,239	5,290	10,570
69000    MISCELLANEOUS	0	3,791,697	2,860,360	0
<b>TOTAL</b>	<b>0</b>	<b>3,938,163</b>	<b>2,894,800</b>	<b>64,090</b>

**HOME-ARP PROGRAM**

COMMUNITY DEVELOPMENT		ACCOUNTING UNIT			
HOME-ARP PROGRAM		18218002			
Account Code	LINE ITEM RESOURCES	ACTUAL FY 21-22	ACTUAL FY 22-23	ADOPTED FY 23-24	PROPOSED FY 24-25
52008	Federal Grant-Direct COVID	0	3,922,656	0	64,090
	<b>SUBTOTAL REVENUES</b>	<b>0</b>	<b>3,922,656</b>	<b>0</b>	<b>64,090</b>
	<b>TOTAL</b>	<b>0</b>	<b>3,922,656</b>	<b>0</b>	<b>64,090</b>



**HOME-ARP PROGRAM**

COMMUNITY DEVELOPMENT HOME-ARP PROGRAM		ACCOUNTING UNIT 18218780			
Account Code	LINE ITEM RESOURCES	ACTUAL FY 21-22	ACTUAL FY 22-23	ADOPTED FY 23-24	PROPOSED FY 24-25
61000	Salaries Regular	0	35,005	22,710	38,380
61040	Salaries Overtime	0	112	0	0
61100	Retirement-Employer Normal Cost	0	3,154	2,850	4,690
61102	Retirement- Employer Unfunded- Miscellaneous	0	7,312	40	150
61120	Medicare Insurance	0	533	330	560
61130	Health Insurance	0	3,886	2,910	7,420
61170	Retiree Health Benefits	0	0	0	390
61180	Worker Compensation Insurance	0	2,190	20	1,930
	<b>SUBTOTAL SALARIES &amp; BENEFITS</b>	<b>0</b>	<b>52,191</b>	<b>28,860</b>	<b>53,520</b>
62010	Communications	0	0	290	0
62200	Advertising	0	7,488	0	0
62300	Contract Services-Professional	0	77,886	0	0
62302	Contracted Vendor Personnel Services	0	345	0	0
62400	Auditor Fee	0	63	0	0
62600	Parking Validation	0	70	0	0
62700	Auto Expense	0	120	0	0
	<b>SUBTOTAL CONTRACTUALS</b>	<b>0</b>	<b>85,971</b>	<b>290</b>	<b>0</b>
63001	Miscellaneous Operating Expenses	0	65	0	0
	<b>SUBTOTAL COMMODITIES</b>	<b>0</b>	<b>65</b>	<b>0</b>	<b>0</b>
65040	IT Maintenance Charge	0	0	1,420	1,480
65055	Communications- Landlines	0	0	0	210
65100	Insurance Charges	0	2,610	20	2,420
65105	Benefits Overhead	0	389	0	350
65400	Indirect Costs	0	5,239	3,850	6,110
	<b>SUBTOTAL FIXED CHARGES</b>	<b>0</b>	<b>8,239</b>	<b>5,290</b>	<b>10,570</b>
69152	Loans & Grants	0	3,791,697	2,860,360	0
	<b>SUBTOTAL MISCELLANEOUS</b>	<b>0</b>	<b>3,791,697</b>	<b>2,860,360</b>	<b>0</b>
	<b>TOTAL</b>	<b>0</b>	<b>3,938,163</b>	<b>2,894,800</b>	<b>64,090</b>

**ARPA - CA FOR ALL YOUTH WDP  
DEPARTMENT RESOURCE SUMMARY**

**COMMUNITY DEVELOPMENT**

<b>ACTIVITIES</b>		<b>ACTUAL FY 21-22</b>	<b>ACTUAL FY 22-23</b>	<b>ADOPTED FY 23-24</b>	<b>PROPOSED FY 24-25</b>
<b>REVENUES</b>					
52009	Federal Grant-Indirect COVID	0	556,400	193,340	1,165,940
	<b>TOTAL REVENUES</b>	0	556,400	193,340	1,165,940
<b>EXPENDITURES</b>					
18318763	ARPA - CA FOR ALL YOUTH WDP	0	1,172,272	193,340	1,237,580
	<b>TOTAL EXPENDITURES</b>	0	1,172,272	193,340	1,237,580
<b>OPERATING EXPENSES</b>		<b>ACTUAL FY 21-22</b>	<b>ACTUAL FY 22-23</b>	<b>ADOPTED FY 23-24</b>	<b>PROPOSED FY 24-25</b>
61000	SALARIES & BENEFITS	0	757,861	173,970	877,880
62000	CONTRACTUALS	0	36,053	0	53,030
63000	COMMODITIES	0	1,678	0	1,150
65000	FIXED CHARGES	0	40,759	19,370	53,520
69000	MISCELLANEOUS	0	335,920	0	252,000
	<b>TOTAL</b>	<b>0</b>	<b>1,172,272</b>	<b>193,340</b>	<b>1,237,580</b>

**ARPA - CA FOR ALL YOUTH WDP**

COMMUNITY DEVELOPMENT		ACCOUNTING UNIT			
ARPA - CA FOR ALL YOUTH WDP		18318002			
Account Code	LINE ITEM RESOURCES	ACTUAL FY 21-22	ACTUAL FY 22-23	ADOPTED FY 23-24	PROPOSED FY 24-25
52009	Federal Grant-Indirect COVID	0	556,400	193,340	1,165,940
	<b>SUBTOTAL REVENUES</b>	<b>0</b>	<b>556,400</b>	<b>193,340</b>	<b>1,165,940</b>
	<b>TOTAL</b>	<b>0</b>	<b>556,400</b>	<b>193,340</b>	<b>1,165,940</b>

**ARPA - CA FOR ALL YOUTH WDP**

COMMUNITY DEVELOPMENT		ACCOUNTING UNIT			
ARPA - CA FOR ALL YOUTH WDP		18318763			
Account Code	LINE ITEM RESOURCES	ACTUAL FY 21-22	ACTUAL FY 22-23	ADOPTED FY 23-24	PROPOSED FY 24-25
61000	Salaries Regular	0	166,645	113,180	171,210
61020	Salaries Part-Time	0	1,796	1,140	41,720
61030	Salaries Participant	0	455,813	0	500,000
61040	Salaries Overtime	0	745	0	0
61100	Retirement-Employer Normal Cost	0	13,100	14,210	20,280
61102	Retirement- Employer Unfunded- Miscellaneous	0	30,371	20,460	39,610
61110	Part-Time Retirement	0	17,161	40	20,310
61120	Medicare Insurance	0	8,977	1,660	10,310
61130	Health Insurance	0	31,472	23,280	63,470
61170	Retiree Health Benefits	0	0	0	1,690
61180	Worker Compensation Insurance	0	31,781	0	9,280
	<b>SUBTOTAL SALARIES &amp; BENEFITS</b>	<b>0</b>	<b>757,861</b>	<b>173,970</b>	<b>877,880</b>
62010	Communications	0	850	0	0
62120	Training, Transportation, Meetings	0	3,316	0	0
62300	Contract Services-Professional	0	1,707	0	5,000
62500	Rent Payments	0	29,480	0	47,730
62600	Parking Validation	0	700	0	300
	<b>SUBTOTAL CONTRACTUALS</b>	<b>0</b>	<b>36,053</b>	<b>0</b>	<b>53,030</b>
63001	Miscellaneous Operating Expenses	0	1,504	0	1,000
63300	Gas & Diesel	0	175	0	150
	<b>SUBTOTAL COMMODITIES</b>	<b>0</b>	<b>1,678</b>	<b>0</b>	<b>1,150</b>
65010	Rental City Equipment	0	1,812	0	0
65012	Accident Repair & Replacement	0	47	0	0
65040	IT Maintenance Charge	0	0	0	11,870
65055	Communications- Landlines	0	0	0	1,650
65100	Insurance Charges	0	12,284	0	11,630
65105	Benefits Overhead	0	1,826	0	1,680
65400	Indirect Costs	0	24,791	19,370	26,690
	<b>SUBTOTAL FIXED CHARGES</b>	<b>0</b>	<b>40,759</b>	<b>19,370</b>	<b>53,520</b>
69135	Payment to Subagent	0	333,680	0	250,000
69143	Transportation Pass for Partic	0	2,040	0	1,000
69144	Client Support Services	0	200	0	1,000
	<b>SUBTOTAL MISCELLANEOUS</b>	<b>0</b>	<b>335,920</b>	<b>0</b>	<b>252,000</b>
	<b>TOTAL</b>	<b>0</b>	<b>1,172,272</b>	<b>193,340</b>	<b>1,237,580</b>

**RENT STABILIZATION  
DEPARTMENT RESOURCE SUMMARY**

**COMMUNITY DEVELOPMENT**

ACTIVITIES	ACTUAL FY 21-22	ACTUAL FY 22-23	ADOPTED FY 23-24	PROPOSED FY 24-25
REVENUES				
53833 Rental Registry Fee	0	0	3,245,000	1,452,700
TOTAL REVENUES	0	0	3,245,000	1,452,700
EXPENDITURES				
18518700 RENT STABILIZATION	0	0	2,823,640	2,951,380
TOTAL EXPENDITURES	0	0	2,823,640	2,951,380
OPERATING EXPENSES	ACTUAL FY 21-22	ACTUAL FY 22-23	ADOPTED FY 23-24	PROPOSED FY 24-25
61000 SALARIES & BENEFITS	0	0	1,366,350	1,297,110
62000 CONTRACTUALS	0	0	1,281,330	1,428,460
63000 COMMODITIES	0	0	10,500	10,500
65000 FIXED CHARGES	0	0	165,460	215,310
<b>TOTAL</b>	<b>0</b>	<b>0</b>	<b>2,823,640</b>	<b>2,951,380</b>

**RENT STABILIZATION**

COMMUNITY DEVELOPMENT		ACCOUNTING UNIT			
RENT STABILIZATION REVENUE		18518002			
Account Code	LINE ITEM RESOURCES	ACTUAL FY 21-22	ACTUAL FY 22-23	ADOPTED FY 23-24	PROPOSED FY 24-25
53833	Rental Registry Fee	0	0	3,245,000	1,452,700
	<b>SUBTOTAL REVENUES</b>	<b>0</b>	<b>0</b>	<b>3,245,000</b>	<b>1,452,700</b>
	<b>TOTAL</b>	<b>0</b>	<b>0</b>	<b>3,245,000</b>	<b>1,452,700</b>

**RENT STABILIZATION**

COMMUNITY DEVELOPMENT		ACCOUNTING UNIT			
RENT STABILIZATION		18518700			
Account Code	LINE ITEM RESOURCES	ACTUAL FY 21-22	ACTUAL FY 22-23	ADOPTED FY 23-24	PROPOSED FY 24-25
61000	Salaries Regular	0	0	976,720	757,660
61100	Retirement-Employer Normal Cost	0	0	116,410	138,270
61120	Medicare Insurance	0	0	13,430	20,510
61130	Health Insurance	0	0	256,290	366,840
61170	Retiree Health Benefits	0	0	3,500	13,830
	<b>SUBTOTAL SALARIES &amp; BENEFITS</b>	<b>0</b>	<b>0</b>	<b>1,366,350</b>	<b>1,297,110</b>
62012	Cellular Phone Charges	0	0	3,600	3,600
62120	Training, Transportation, Meetings	0	0	10,000	10,000
62130	Tuition Reimbursement	0	0	1,500	0
62140	Membership, Subscription & Dues	0	0	2,500	2,500
62200	Advertising	0	0	5,000	5,000
62300	Contract Services-Professional	0	0	1,173,020	1,321,900
62500	Rent Payments	0	0	85,210	85,210
62600	Parking Validation	0	0	250	250
62700	Auto Expense	0	0	250	0
	<b>SUBTOTAL CONTRACTUALS</b>	<b>0</b>	<b>0</b>	<b>1,281,330</b>	<b>1,428,460</b>
63001	Miscellaneous Operating Expenses	0	0	10,500	10,500
	<b>SUBTOTAL COMMODITIES</b>	<b>0</b>	<b>0</b>	<b>10,500</b>	<b>10,500</b>
65040	IT Maintenance Charge	0	0	0	83,120
65055	Communications- Landlines	0	0	0	11,570
65400	Indirect Costs	0	0	165,460	120,620
	<b>SUBTOTAL FIXED CHARGES</b>	<b>0</b>	<b>0</b>	<b>165,460</b>	<b>215,310</b>
	<b>TOTAL</b>	<b>0</b>	<b>0</b>	<b>2,823,640</b>	<b>2,951,380</b>

**INCLUSIONARY HOUSING FEE  
DEPARTMENT RESOURCE SUMMARY**

**COMMUNITY DEVELOPMENT**

<b>ACTIVITIES</b>		<b>ACTUAL FY 21-22</b>	<b>ACTUAL FY 22-23</b>	<b>ADOPTED FY 23-24</b>	<b>PROPOSED FY 24-25</b>
<b>REVENUES</b>					
53822	Density Bonus Setup Fee	22,097	31,751	0	0
53902	Misc Service Charge	2,238	1,740	1,500	1,500
56900	Principal Repayment	0	40,000	0	0
57000	Expense Reimbursement	1,000	1,000	0	0
57896	Inclusionary Housing Fees	6,932,760	0	0	0
57990	Miscellaneous Income	0	44,150	0	0
58000	Earning On Investments	115,599	136,705	70,000	70,000
58002	Net Increase (Decrease) In Fai	(1,059,795)	1,059,795	0	0
	<b>TOTAL REVENUES</b>	<b>6,013,899</b>	<b>1,315,141</b>	<b>71,500</b>	<b>71,500</b>
<b>EXPENDITURES</b>					
41718820	INCLUSIONARY HOUSING FEE	1,097,044	1,413,105	1,584,530	2,356,310
	<b>TOTAL EXPENDITURES</b>	<b>1,097,044</b>	<b>1,413,105</b>	<b>1,584,530</b>	<b>2,356,310</b>
<b>OPERATING EXPENSES</b>		<b>ACTUAL FY 21-22</b>	<b>ACTUAL FY 22-23</b>	<b>ADOPTED FY 23-24</b>	<b>PROPOSED FY 24-25</b>
61000	SALARIES & BENEFITS	230,857	378,183	334,560	391,620
62000	CONTRACTUALS	160,896	260,458	118,800	623,810
63000	COMMODITIES	183,250	161,711	19,550	20,000
65000	FIXED CHARGES	52,629	74,894	84,090	93,400
66000	CAPITAL	421,319	19,301	0	0
68000	TRANSFERS	2,520	9,814	7,530	10,380
69000	MISCELLANEOUS	45,573	508,744	1,020,000	1,217,100
	<b>TOTAL</b>	<b>1,097,044</b>	<b>1,413,105</b>	<b>1,584,530</b>	<b>2,356,310</b>



**INCLUSIONARY HOUSING FEE**

COMMUNITY DEVELOPMENT		ACCOUNTING UNIT			
INCLUSIONARY HOUSING FEE		41718002			
Account Code	LINE ITEM RESOURCES	ACTUAL FY 21-22	ACTUAL FY 22-23	ADOPTED FY 23-24	PROPOSED FY 24-25
53822	Density Bonus Setup Fee	22,097	31,751	0	0
53902	Misc Service Charge	2,238	1,740	1,500	1,500
56900	Principal Repayment	0	40,000	0	0
57000	Expense Reimbursement	1,000	1,000	0	0
57896	Inclusionary Housing Fees	6,932,760	0	0	0
57990	Miscellaneous Income	0	44,150	0	0
58000	Earning On Investments	115,599	136,705	70,000	70,000
58002	Net Increase (Decrease) In Fai	(1,059,795)	1,059,795	0	0
	<b>SUBTOTAL REVENUES</b>	<b>6,013,899</b>	<b>1,315,141</b>	<b>71,500</b>	<b>71,500</b>
	<b>TOTAL</b>	<b>6,013,899</b>	<b>1,315,141</b>	<b>71,500</b>	<b>71,500</b>

**INCLUSIONARY HOUSING FEE**

COMMUNITY DEVELOPMENT		ACCOUNTING UNIT			
INCLUSIONARY HOUSING FEE		41718820			
Account Code	LINE ITEM RESOURCES	ACTUAL FY 21-22	ACTUAL FY 22-23	ADOPTED FY 23-24	PROPOSED FY 24-25
61000	Salaries Regular	149,544	245,880	221,660	262,400
61010	Salaries Cash Out/Separation	47	0	0	0
61020	Salaries Part-Time	0	0	0	1,300
61040	Salaries Overtime	1,441	14,705	2,500	2,500
61100	Retirement-Employer Normal Cost	9,688	19,497	17,940	22,970
61102	Retirement- Employer Unfunded- Miscellaneous	33,352	45,202	43,630	35,180
61110	Part-Time Retirement	0	0	0	40
61120	Medicare Insurance	2,193	3,665	3,220	3,790
61130	Health Insurance	20,093	34,361	26,840	41,600
61170	Retiree Health Benefits	0	0	900	2,510
61180	Worker Compensation Insurance	14,500	14,873	17,870	19,330
	<b>SUBTOTAL SALARIES &amp; BENEFITS</b>	<b>230,857</b>	<b>378,183</b>	<b>334,560</b>	<b>391,620</b>
62010	Communications	351	510	2,750	500
62120	Training, Transportation, Meetings	1,324	12,126	6,070	11,070
62130	Tuition Reimbursement	780	991	0	1,500
62140	Membership, Subscription & Dues	1,420	1,425	3,640	4,640
62200	Advertising	2,774	0	2,000	3,000
62300	Contract Services-Professional	109,739	225,943	66,490	500,000
62302	Contracted Vendor Personnel Services	38,170	19,202	37,750	100,000
62400	Auditor Fee	6,264	0	0	0
62600	Parking Validation	26	92	0	2,500
62700	Auto Expense	50	170	100	600
	<b>SUBTOTAL CONTRACTUALS</b>	<b>160,896</b>	<b>260,458</b>	<b>118,800</b>	<b>623,810</b>
63001	Miscellaneous Operating Expenses	183,250	161,711	19,550	20,000
	<b>SUBTOTAL COMMODITIES</b>	<b>183,250</b>	<b>161,711</b>	<b>19,550</b>	<b>20,000</b>
65000	Building Rental	7,390	8,990	8,990	10,110
65040	IT Maintenance Charge	10,080	7,530	13,650	11,580
65055	Communications- Landlines	0	0	0	1,610
65100	Insurance Charges	15,910	17,752	20,370	24,220
65105	Benefits Overhead	630	2,639	3,100	3,500
65210	Delivery Charges	380	0	0	0
65400	Indirect Costs	18,239	37,983	37,980	42,380
	<b>SUBTOTAL FIXED CHARGES</b>	<b>52,629</b>	<b>74,894</b>	<b>84,090</b>	<b>93,400</b>
66400	Machinery & Equipment	421,319	18,379	0	0
66511	Computer Software Subscriptions	0	922	0	0
	<b>SUBTOTAL CAPITAL</b>	<b>421,319</b>	<b>19,301</b>	<b>0</b>	<b>0</b>
68001	POB Misc Xfer to Fund 406	2,520	9,814	7,530	10,380
	<b>SUBTOTAL TRANSFERS</b>	<b>2,520</b>	<b>9,814</b>	<b>7,530</b>	<b>10,380</b>
69135	Payment to Subagent	45,573	0	0	0
69152	Loans & Grants	0	0	1,020,000	1,217,100
69157	Bad Debt Expense - Loans	0	508,744	0	0
	<b>SUBTOTAL MISCELLANEOUS</b>	<b>45,573</b>	<b>508,744</b>	<b>1,020,000</b>	<b>1,217,100</b>
	<b>TOTAL</b>	<b>1,097,044</b>	<b>1,413,105</b>	<b>1,584,530</b>	<b>2,356,310</b>

**CDA - PEEBLER CAPITAL FUND  
DEPARTMENT RESOURCE SUMMARY**

**COMMUNITY DEVELOPMENT**

<b>ACTIVITIES</b>		<b>ACTUAL FY 21-22</b>	<b>ACTUAL FY 22-23</b>	<b>ADOPTED FY 23-24</b>	<b>PROPOSED FY 24-25</b>
<b>REVENUES</b>					
52025	State Grants-Direct	1,288,000	203,667	0	0
58000	Earning On Investments	15,794	1,638	0	0
	<b>TOTAL REVENUES</b>	<b>1,303,794</b>	<b>205,305</b>	<b>0</b>	<b>0</b>
<b>EXPENDITURES</b>					
41818830	PEEBLER FUND CAPITAL PROJECTS	2,341,956	1,271,799	0	0
41818831	SOUTH MAIN REDEVELOPMENT PROJ	1,952,423	0	0	0
41818832	AFFORDABLE HOUSING AHSC PRGM	178,888	36,826	0	0
	<b>TOTAL EXPENDITURES</b>	<b>4,473,266</b>	<b>1,308,625</b>	<b>0</b>	<b>0</b>
<b>OPERATING EXPENSES</b>		<b>ACTUAL FY 21-22</b>	<b>ACTUAL FY 22-23</b>	<b>ADOPTED FY 23-24</b>	<b>PROPOSED FY 24-25</b>
66000	CAPITAL	4,473,266	1,286,125	0	0
69000	MISCELLANEOUS	0	22,500	0	0
	<b>TOTAL</b>	<b>4,473,266</b>	<b>1,308,625</b>	<b>0</b>	<b>0</b>

**CDA - PEEBLER CAPITAL FUND**

COMMUNITY DEVELOPMENT		ACCOUNTING UNIT			
CDA CAPITAL PROJECTS REVENUE		41818002			
Account Code	LINE ITEM RESOURCES	ACTUAL FY 21-22	ACTUAL FY 22-23	ADOPTED FY 23-24	PROPOSED FY 24-25
52025	State Grants-Direct	1,288,000	203,667	0	0
58000	Earning On Investments	15,794	1,638	0	0
	<b>SUBTOTAL REVENUES</b>	<b>1,303,794</b>	<b>205,305</b>	<b>0</b>	<b>0</b>
	<b>TOTAL</b>	<b>1,303,794</b>	<b>205,305</b>	<b>0</b>	<b>0</b>

**CDA - PEEBLER CAPITAL FUND**

COMMUNITY DEVELOPMENT		ACCOUNTING UNIT			
PEEBLER FUND CAPITAL PROJECTS		41818830			
Account Code	LINE ITEM RESOURCES	ACTUAL FY 21-22	ACTUAL FY 22-23	ADOPTED FY 23-24	PROPOSED FY 24-25
66220	Improvements Other Than Building	2,341,956	1,271,799	0	0
	<b>SUBTOTAL CAPITAL</b>	<b>2,341,956</b>	<b>1,271,799</b>	<b>0</b>	<b>0</b>
	<b>TOTAL</b>	<b>2,341,956</b>	<b>1,271,799</b>	<b>0</b>	<b>0</b>

**CDA - PEEBLER CAPITAL FUND**

COMMUNITY DEVELOPMENT		ACCOUNTING UNIT			
SOUTH MAIN REDEVELOPMENT PROJ		41818831			
Account Code	LINE ITEM RESOURCES	ACTUAL FY 21-22	ACTUAL FY 22-23	ADOPTED FY 23-24	PROPOSED FY 24-25
66220	Improvements Other Than Building	1,952,423	0	0	0
	<b>SUBTOTAL CAPITAL</b>	<b>1,952,423</b>	<b>0</b>	<b>0</b>	<b>0</b>
	<b>TOTAL</b>	<b>1,952,423</b>	<b>0</b>	<b>0</b>	<b>0</b>

**CDA - PEEBLER CAPITAL FUND**

COMMUNITY DEVELOPMENT		ACCOUNTING UNIT			
AFFORDABLE HOUSING AHSC PRGM		41818832			
Account Code	LINE ITEM RESOURCES	ACTUAL FY 21-22	ACTUAL FY 22-23	ADOPTED FY 23-24	PROPOSED FY 24-25
66220	Improvements Other Than Building	178,888	14,326	0	0
	<b>SUBTOTAL CAPITAL</b>	<b>178,888</b>	<b>14,326</b>	<b>0</b>	<b>0</b>
69142	Payment to other Agencies	0	22,500	0	0
	<b>SUBTOTAL MISCELLANEOUS</b>	<b>0</b>	<b>22,500</b>	<b>0</b>	<b>0</b>
	<b>TOTAL</b>	<b>178,888</b>	<b>36,826</b>	<b>0</b>	<b>0</b>

**HOUSING AUTHORITY LMIHF  
DEPARTMENT RESOURCE SUMMARY**

**COMMUNITY DEVELOPMENT**

ACTIVITIES	ACTUAL FY 21-22	ACTUAL FY 22-23	ADOPTED FY 23-24	PROPOSED FY 24-25
<b>REVENUES</b>				
56900 Principal Repayment	30,000	30,000	500,000	250,000
56901 Interest Repayments	346,234	379,922	250,000	380,000
57010 Miscellaneous Recoveries	0	24,101	0	0
57990 Miscellaneous Income	280	0	280	500
58000 Earning On Investments	34,052	49,710	20,000	30,000
TOTAL REVENUES	410,566	483,734	770,280	660,500
<b>EXPENDITURES</b>				
60718810 HOUSING ASSET ADMIN	(568,153)	108,227	378,170	303,610
60718830 HOUSING ASSET CAP PROJECTS	150,000	0	1,656,950	165,700
TOTAL EXPENDITURES	(418,153)	108,227	2,035,120	469,310
OPERATING EXPENSES	ACTUAL FY 21-22	ACTUAL FY 22-23	ADOPTED FY 23-24	PROPOSED FY 24-25
61000 SALARIES & BENEFITS	176,152	87,181	155,580	157,960
62000 CONTRACTUALS	193,595	36,312	71,220	64,500
63000 COMMODITIES	1,086	1,385	6,880	5,500
65000 FIXED CHARGES	43,467	38,342	65,250	65,510
66000 CAPITAL	0	0	70,000	0
68000 TRANSFERS	3,094	12,048	9,240	10,140
69000 MISCELLANEOUS	(835,546)	(67,041)	1,656,950	165,700
<b>TOTAL</b>	<b>(418,153)</b>	<b>108,227</b>	<b>2,035,120</b>	<b>469,310</b>



**HOUSING AUTHORITY LMIHF**

**COMMUNITY DEVELOPMENT**

**ACCOUNTING UNIT**

**HOUSING ASSET REVENUES**

**60718002**

<b>Account Code</b>	<b>LINE ITEM RESOURCES</b>	<b>ACTUAL FY 21-22</b>	<b>ACTUAL FY 22-23</b>	<b>ADOPTED FY 23-24</b>	<b>PROPOSED FY 24-25</b>
56900	Principal Repayment	30,000	30,000	500,000	250,000
56901	Interest Repayments	346,234	379,922	250,000	380,000
57010	Miscellaneous Recoveries	0	24,101	0	0
57990	Miscellaneous Income	280	0	280	500
58000	Earning On Investments	34,052	49,710	20,000	30,000
	<b>SUBTOTAL REVENUES</b>	<b>410,566</b>	<b>483,734</b>	<b>770,280</b>	<b>660,500</b>
	<b>TOTAL</b>	<b>410,566</b>	<b>483,734</b>	<b>770,280</b>	<b>660,500</b>

**HOUSING AUTHORITY LMIHF**

COMMUNITY DEVELOPMENT		ACCOUNTING UNIT			
HOUSING ASSET ADMIN		60718810			
Account Code	LINE ITEM RESOURCES	ACTUAL FY 21-22	ACTUAL FY 22-23	ADOPTED FY 23-24	PROPOSED FY 24-25
61000	Salaries Regular	80,594	63,682	116,220	109,930
61010	Salaries Cash Out/Separation	27,053	0	0	0
61040	Salaries Overtime	31	930	500	500
61100	Retirement-Employer Normal Cost	4,741	3,215	8,650	9,680
61102	Retirement- Employer Unfunded- Miscellaneous	40,986	7,454	5,970	12,240
61120	Medicare Insurance	1,502	904	1,660	1,590
61130	Health Insurance	11,025	7,163	17,320	19,460
61170	Retiree Health Benefits	0	0	440	1,050
61180	Worker Compensation Insurance	10,219	3,834	4,820	3,510
	<b>SUBTOTAL SALARIES &amp; BENEFITS</b>	<b>176,152</b>	<b>87,181</b>	<b>155,580</b>	<b>157,960</b>
62010	Communications	232	0	1,200	500
62012	Cellular Phone Charges	166	0	500	500
62120	Training, Transportation, Meetings	109	0	110	5,000
62130	Tuition Reimbursement	422	299	0	1,500
62140	Membership, Subscription & Dues	11	0	110	100
62200	Advertising	4,015	4,222	4,300	5,000
62251	Other Agency Services	343	174	350	500
62300	Contract Services-Professional	37,993	31,334	63,000	50,000
62302	Contracted Vendor Personnel Services	224	201	1,450	1,000
62600	Parking Validation	0	12	0	150
62700	Auto Expense	80	70	200	250
	<b>SUBTOTAL CONTRACTUALS</b>	<b>43,595</b>	<b>36,312</b>	<b>71,220</b>	<b>64,500</b>
63001	Miscellaneous Operating Expenses	564	533	6,380	5,000
63300	Gas & Diesel	522	852	500	500
	<b>SUBTOTAL COMMODITIES</b>	<b>1,086</b>	<b>1,385</b>	<b>6,880</b>	<b>5,500</b>
65000	Building Rental	5,710	6,940	6,940	7,800
65010	Rental City Equipment	8,664	9,540	15,220	16,420
65011	Equipment Replacement Charges	0	0	10,800	10,800
65012	Accident Repair & Replacement	264	264	200	440
65040	IT Maintenance Charge	7,370	6,970	5,970	6,530
65055	Communications- Landlines	0	0	0	910
65100	Insurance Charges	11,049	4,576	5,500	4,400
65105	Benefits Overhead	380	680	840	630
65210	Delivery Charges	290	0	0	0
65400	Indirect Costs	9,740	9,371	19,780	17,580
	<b>SUBTOTAL FIXED CHARGES</b>	<b>43,467</b>	<b>38,342</b>	<b>65,250</b>	<b>65,510</b>
66410	Vehicle Purchase	0	0	70,000	0
	<b>SUBTOTAL CAPITAL</b>	<b>0</b>	<b>0</b>	<b>70,000</b>	<b>0</b>
68001	POB Misc Xfer to Fund 406	3,094	12,048	9,240	10,140
	<b>SUBTOTAL TRANSFERS</b>	<b>3,094</b>	<b>12,048</b>	<b>9,240</b>	<b>10,140</b>
69157	Bad Debt Expense - Loans	(835,546)	(67,041)	0	0
	<b>SUBTOTAL MISCELLANEOUS</b>	<b>(835,546)</b>	<b>(67,041)</b>	<b>0</b>	<b>0</b>
	<b>TOTAL</b>	<b>(568,153)</b>	<b>108,227</b>	<b>378,170</b>	<b>303,610</b>

**HOUSING AUTHORITY LMIHF**

**COMMUNITY DEVELOPMENT**

**ACCOUNTING UNIT**

**HOUSING ASSET CAP PROJECTS**

**60718830**

<b>Account Code</b>	<b>LINE ITEM RESOURCES</b>	<b>ACTUAL FY 21-22</b>	<b>ACTUAL FY 22-23</b>	<b>ADOPTED FY 23-24</b>	<b>PROPOSED FY 24-25</b>
62300	Contract Services-Professional	150,000	0	0	0
	<b>SUBTOTAL CONTRACTUALS</b>	<b>150,000</b>	<b>0</b>	<b>0</b>	<b>0</b>
69152	Loans & Grants	0	0	1,656,950	165,700
	<b>SUBTOTAL MISCELLANEOUS</b>	<b>0</b>	<b>0</b>	<b>1,656,950</b>	<b>165,700</b>
	<b>TOTAL</b>	<b>150,000</b>	<b>0</b>	<b>1,656,950</b>	<b>165,700</b>

**2018 A & B TARB  
DEPARTMENT RESOURCE SUMMARY**

**COMMUNITY DEVELOPMENT**

<b>ACTIVITIES</b>	<b>ACTUAL FY 21-22</b>	<b>ACTUAL FY 22-23</b>	<b>ADOPTED FY 23-24</b>	<b>PROPOSED FY 24-25</b>
<b>REVENUES</b>				
58005 Investment Income-Trustee	12	4,243	0	0
59000-671 Transfer From Fund 671	6,485,477	11,231,394	11,541,790	11,869,190
<b>TOTAL REVENUES</b>	<b>6,485,489</b>	<b>11,235,637</b>	<b>11,541,790</b>	<b>11,869,190</b>
<b>EXPENDITURES</b>				
65518020 2018 A & B TARB	2,951,368	2,672,907	11,541,790	11,869,190
<b>TOTAL EXPENDITURES</b>	<b>2,951,368</b>	<b>2,672,907</b>	<b>11,541,790</b>	<b>11,869,190</b>
<b>OPERATING EXPENSES</b>	<b>ACTUAL FY 21-22</b>	<b>ACTUAL FY 22-23</b>	<b>ADOPTED FY 23-24</b>	<b>PROPOSED FY 24-25</b>
62000 CONTRACTUALS	6,350	8,400	8,650	8,650
67000 DEBT SERVICE	2,945,018	2,664,507	11,533,140	11,860,540
<b>TOTAL</b>	<b>2,951,368</b>	<b>2,672,907</b>	<b>11,541,790</b>	<b>11,869,190</b>

**2018 A & B TARB**

COMMUNITY DEVELOPMENT		ACCOUNTING UNIT			
2018 A & B TARB		65518002			
Account Code	LINE ITEM RESOURCES	ACTUAL FY 21-22	ACTUAL FY 22-23	ADOPTED FY 23-24	PROPOSED FY 24-25
58005	Investment Income-Trustee	12	4,243	0	0
59000	Transfer From Fund 671	6,485,477	11,231,394	11,541,790	11,869,190
	<b>SUBTOTAL REVENUES</b>	<b>6,485,489</b>	<b>11,235,637</b>	<b>11,541,790</b>	<b>11,869,190</b>
	<b>TOTAL</b>	<b>6,485,489</b>	<b>11,235,637</b>	<b>11,541,790</b>	<b>11,869,190</b>

**2018 A & B TARB**

COMMUNITY DEVELOPMENT		ACCOUNTING UNIT			
2018 A & B TARB		65518020			
Account Code	LINE ITEM RESOURCES	ACTUAL FY 21-22	ACTUAL FY 22-23	ADOPTED FY 23-24	PROPOSED FY 24-25
62300	Contract Services-Professional	2,750	4,800	5,050	5,050
62401	Trustee Fee	3,600	3,600	3,600	3,600
	<b>SUBTOTAL CONTRACTUALS</b>	<b>6,350</b>	<b>8,400</b>	<b>8,650</b>	<b>8,650</b>
67300	Bond Principal	0	0	9,465,000	10,160,000
67310	Bond Interest	2,575,105	2,294,594	2,068,140	1,700,540
67400	Amortization of Bond Discount	369,913	369,913	0	0
	<b>SUBTOTAL DEBT SERVICE</b>	<b>2,945,018</b>	<b>2,664,507</b>	<b>11,533,140</b>	<b>11,860,540</b>
	<b>TOTAL</b>	<b>2,951,368</b>	<b>2,672,907</b>	<b>11,541,790</b>	<b>11,869,190</b>

**COSA RDA  
DEPARTMENT RESOURCE SUMMARY**

**COMMUNITY DEVELOPMENT**

ACTIVITIES	ACTUAL FY 21-22	ACTUAL FY 22-23	ADOPTED FY 23-24	PROPOSED FY 24-25
<b>REVENUES</b>				
58000 Earning On Investments	2,817	5,457	0	0
58502 Gain on Sale of Land Held For	0	511,800	0	0
59000-671 Transfer From Fund 671	150,000	130,000	125,000	116,260
TOTAL REVENUES	152,817	647,257	125,000	116,260
<b>EXPENDITURES</b>				
67018843 COSA RDA ADMIN	78,414	52,314	125,000	123,580
67018850 COSA RDA OBLIGATIONS	0	598,000	0	0
TOTAL EXPENDITURES	78,414	650,314	125,000	123,580
OPERATING EXPENSES	ACTUAL FY 21-22	ACTUAL FY 22-23	ADOPTED FY 23-24	PROPOSED FY 24-25
61000 SALARIES & BENEFITS	49,715	25,082	61,350	57,550
62000 CONTRACTUALS	4,164	9,405	38,250	37,050
63000 COMMODITIES	104	252	5,880	6,420
65000 FIXED CHARGES	21,819	12,613	15,700	18,380
67000 DEBT SERVICE	2,612	4,961	3,820	4,180
69000 MISCELLANEOUS	0	598,000	0	0
<b>TOTAL</b>	<b>78,414</b>	<b>650,314</b>	<b>125,000</b>	<b>123,580</b>

**COSA RDA**

COMMUNITY DEVELOPMENT		ACCOUNTING UNIT			
COSA RDA REVENUE		67018002			
Account Code	LINE ITEM RESOURCES	ACTUAL FY 21-22	ACTUAL FY 22-23	ADOPTED FY 23-24	PROPOSED FY 24-25
58000	Earning On Investments	2,817	5,457	0	0
58502	Gain on Sale of Land Held For	0	511,800	0	0
59000	Transfer From Fund 671	150,000	130,000	125,000	116,260
	<b>SUBTOTAL REVENUES</b>	<b>152,817</b>	<b>647,257</b>	<b>125,000</b>	<b>116,260</b>
	<b>TOTAL</b>	<b>152,817</b>	<b>647,257</b>	<b>125,000</b>	<b>116,260</b>



**COSA RDA**

COMMUNITY DEVELOPMENT		ACCOUNTING UNIT			
COSA RDA ADMIN		67018843			
Account Code	LINE ITEM RESOURCES	ACTUAL FY 21-22	ACTUAL FY 22-23	ADOPTED FY 23-24	PROPOSED FY 24-25
61000	Salaries Regular	23,141	20,905	46,120	43,260
61010	Salaries Cash Out/Separation	32	0	0	0
61040	Salaries Overtime	280	0	0	0
61100	Retirement-Employer Normal Cost	991	398	7,400	2,360
61102	Retirement- Employer Unfunded- Miscellaneous	14,841	922	270	1,650
61120	Medicare Insurance	336	158	580	620
61130	Health Insurance	3,133	2,003	5,300	8,100
61170	Retiree Health Benefits	0	0	290	410
61180	Worker Compensation Insurance	6,960	697	1,390	1,150
	<b>SUBTOTAL SALARIES &amp; BENEFITS</b>	<b>49,715</b>	<b>25,082</b>	<b>61,350</b>	<b>57,550</b>
62010	Communications	1	0	1,200	0
62120	Training, Transportation, Meetings	0	0	100	100
62130	Tuition Reimbursement	0	5	0	0
62200	Advertising	0	2,080	0	0
62300	Contract Services-Professional	3,694	4,683	35,000	35,000
62302	Contracted Vendor Personnel Services	469	2,637	1,950	1,950
	<b>SUBTOTAL CONTRACTUALS</b>	<b>4,164</b>	<b>9,405</b>	<b>38,250</b>	<b>37,050</b>
63001	Miscellaneous Operating Expenses	104	252	5,880	6,420
	<b>SUBTOTAL COMMODITIES</b>	<b>104</b>	<b>252</b>	<b>5,880</b>	<b>6,420</b>
65000	Building Rental	5,410	6,580	6,580	7,400
65040	IT Maintenance Charge	5,300	2,340	1,540	2,490
65055	Communications- Landlines	0	0	0	350
65100	Insurance Charges	7,640	832	1,580	1,440
65105	Benefits Overhead	360	124	510	210
65210	Delivery Charges	280	0	0	0
65400	Indirect Costs	2,829	2,738	5,490	6,490
	<b>SUBTOTAL FIXED CHARGES</b>	<b>21,819</b>	<b>12,613</b>	<b>15,700</b>	<b>18,380</b>
67301	POB Principal-Misc	0	1,756	610	980
67311	POB Interest - Misc	2,612	3,205	3,210	3,200
	<b>SUBTOTAL DEBT SERVICE</b>	<b>2,612</b>	<b>4,961</b>	<b>3,820</b>	<b>4,180</b>
	<b>TOTAL</b>	<b>78,414</b>	<b>52,314</b>	<b>125,000</b>	<b>123,580</b>

**COSA RDA**

COMMUNITY DEVELOPMENT		ACCOUNTING UNIT			
COSA RDA OBLIGATIONS		67018850			
Account Code	LINE ITEM RESOURCES	ACTUAL FY 21-22	ACTUAL FY 22-23	ADOPTED FY 23-24	PROPOSED FY 24-25
69142	Payment to other Agencies	0	598,000	0	0
	<b>SUBTOTAL MISCELLANEOUS</b>	<b>0</b>	<b>598,000</b>	<b>0</b>	<b>0</b>
	<b>TOTAL</b>	<b>0</b>	<b>598,000</b>	<b>0</b>	<b>0</b>

**COSA RDA OBLIGATION RETIREMENT  
DEPARTMENT RESOURCE SUMMARY**

**COMMUNITY DEVELOPMENT**

<b>ACTIVITIES</b>		<b>ACTUAL FY 21-22</b>	<b>ACTUAL FY 22-23</b>	<b>ADOPTED FY 23-24</b>	<b>PROPOSED FY 24-25</b>
<b>REVENUES</b>					
50011	Property Tax	11,652,570	11,907,227	11,851,790	11,990,450
57960	Rental Of Property	208,124	190,781	226,480	226,480
57961	Contra Rent Revenue GASB 87	(208,124)	0	0	0
57962	Lease Revenue	202,662	0	0	0
58000	Earning On Investments	35,845	41,375	0	0
58020	Interest Income- Leases	9,297	0	0	0
	<b>TOTAL REVENUES</b>	<b>11,900,374</b>	<b>12,139,383</b>	<b>12,078,270</b>	<b>12,216,930</b>
<b>EXPENDITURES</b>					
67118021	COSA RDA OBLIG RETIRE DEBT SRV	6,652,973	11,771,614	12,078,270	12,216,930
	<b>TOTAL EXPENDITURES</b>	<b>6,652,973</b>	<b>11,771,614</b>	<b>12,078,270</b>	<b>12,216,930</b>
<b>OPERATING EXPENSES</b>		<b>ACTUAL FY 21-22</b>	<b>ACTUAL FY 22-23</b>	<b>ADOPTED FY 23-24</b>	<b>PROPOSED FY 24-25</b>
62000	CONTRACTUALS	566	410,220	411,480	231,480
67000	DEBT SERVICE	16,930	0	0	0
68000	TRANSFERS	6,635,477	11,361,394	11,666,790	11,985,450
	<b>TOTAL</b>	<b>6,652,973</b>	<b>11,771,614</b>	<b>12,078,270</b>	<b>12,216,930</b>

**COSA RDA OBLIGATION RETIREMENT**

COMMUNITY DEVELOPMENT		ACCOUNTING UNIT			
COSA RDA OBLIG RETIRE REV		67118002			
Account Code	LINE ITEM RESOURCES	ACTUAL FY 21-22	ACTUAL FY 22-23	ADOPTED FY 23-24	PROPOSED FY 24-25
50011	Property Tax	11,652,570	11,907,227	11,851,790	11,990,450
57960	Rental Of Property	208,124	190,781	226,480	226,480
57961	Contra Rent Revenue GASB 87	(208,124)	0	0	0
57962	Lease Revenue	202,662	0	0	0
58000	Earning On Investments	35,845	41,375	0	0
58020	Interest Income- Leases	9,297	0	0	0
	<b>SUBTOTAL REVENUES</b>	<b>11,900,374</b>	<b>12,139,383</b>	<b>12,078,270</b>	<b>12,216,930</b>
	<b>TOTAL</b>	<b>11,900,374</b>	<b>12,139,383</b>	<b>12,078,270</b>	<b>12,216,930</b>

**COSA RDA OBLIGATION RETIREMENT**

COMMUNITY DEVELOPMENT		ACCOUNTING UNIT			
COSA RDA OBLIG RETIRE DEBT SRV		67118021			
Account Code	LINE ITEM RESOURCES	ACTUAL FY 21-22	ACTUAL FY 22-23	ADOPTED FY 23-24	PROPOSED FY 24-25
62400	Auditor Fee	566	352	5,000	5,000
62500	Rent Payments	406,471	409,868	406,480	226,480
62502	Contra Rent Payment GASB 87	(406,471)	0	0	0
	<b>SUBTOTAL CONTRACTUALS</b>	<b>566</b>	<b>410,220</b>	<b>411,480</b>	<b>231,480</b>
67210	Interest-Leases	16,930	0	0	0
	<b>SUBTOTAL DEBT SERVICE</b>	<b>16,930</b>	<b>0</b>	<b>0</b>	<b>0</b>
68000	Transfer to Fund 655	6,485,477	11,231,394	11,541,790	11,869,190
68000	Transfer to Fund 670	150,000	130,000	125,000	116,260
	<b>SUBTOTAL TRANSFERS</b>	<b>6,635,477</b>	<b>11,361,394</b>	<b>11,666,790</b>	<b>11,985,450</b>
	<b>TOTAL</b>	<b>6,652,973</b>	<b>11,771,614</b>	<b>12,078,270</b>	<b>12,216,930</b>

# INFORMATION TECHNOLOGY



## Information Technology Position Summary

Authorized Personnel	Funded FY 23-24	Workforce Changes	Funded FY 24-25
Chief Technology Innovations Officer (EM)	1		1
Executive Secretary (UC)	1		1
GIS Administrator	1		1
GIS Systems Analyst / Programmer	2		2
Information Services Representative	1		1
Information Technology Applications Manager (MM)*	1		1
Information Technology Infrastructure Manager (MM)*	1		1
Information Technology Infrastructure Supervisor (AM)	1		1
Information Technology Support Supervisor	1		1
Information Technology Support Technician II	3		3
Network Specialist / WAN Systems Administrator	1		1
Principal Programmer Analyst	7		7
Programmer Analyst	1		1
Senior Programmer Analyst	1		1
Senior Systems Administrator	1		1
<b>Funded Total</b>	<b>24</b>	<b>0</b>	<b>24</b>

*\*Job Title Change in FY 23-24 Mid-Year Report Reso #2024-002*

INTERNAL SERVICE FUND	24.00
<b>TOTAL FUNDED POSITIONS</b>	<b>24.00</b>

**INFO SYS STRATEGIC PLAN  
DEPARTMENT RESOURCE SUMMARY**

**INFORMATION TECHNOLOGY**

<b>ACTIVITIES</b>		<b>ACTUAL FY 21-22</b>	<b>ACTUAL FY 22-23</b>	<b>ADOPTED FY 23-24</b>	<b>PROPOSED FY 24-25</b>
<b>REVENUES</b>					
56000	Charges To Departments	183,663	384,116	0	205,980
56020	IT Maintenance Charge to Department	5,648,300	5,649,630	6,286,480	6,915,130
56021	IT Department Specific Charge	936,910	1,344,090	1,643,210	1,692,510
56022	IT Communication Charge to Department	1,549,597	1,508,927	1,527,350	366,530
56024	IT Printer Charges to Department	0	186,319	0	230,000
56025	Communications- Landlines	0	0	0	1,160,670
57000	Expense Reimbursement	35,302	38,065	0	33,440
57010	Miscellaneous Recoveries	42,246	42,000	0	42,450
58000	Earning On Investments	104,399	136,617	0	100,000
58002	Net Increase (Decrease) In Fai	(26,532)	(1,204,742)	0	0
	<b>TOTAL REVENUES</b>	<b>8,473,885</b>	<b>8,085,022</b>	<b>9,457,040</b>	<b>10,746,710</b>
<b>EXPENDITURES</b>					
10920140	NETWORK & TELECOMMUNICATIONS	1,720,038	1,487,900	5,031,420	5,342,480
10920141	ENTERPRISES SYSTEMS	2,723,645	2,949,833	5,030,870	5,378,380
10920143	SPECIALIZED SYSTEMS	814,265	781,544	0	0
10920146	ADMINISTRATION & PROJECTS	587,584	542,359	696,160	740,870
10920147	DATA CENTER	1,150,062	1,264,474	0	0
10920148	TECHNOLOGY & SUPPORT SERVICES	853,026	827,026	1,106,000	1,165,120
10920149	PROJECTS	875,678	1,557,828	1,256,180	1,747,070
	<b>TOTAL EXPENDITURES</b>	<b>8,724,298</b>	<b>9,410,965</b>	<b>13,120,630</b>	<b>14,373,920</b>
<b>OPERATING EXPENSES</b>		<b>ACTUAL FY 21-22</b>	<b>ACTUAL FY 22-23</b>	<b>ADOPTED FY 23-24</b>	<b>PROPOSED FY 24-25</b>
61000	SALARIES & BENEFITS	3,093,533	2,688,754	3,762,500	4,072,330
62000	CONTRACTUALS	4,073,525	4,458,988	7,768,080	7,592,850
63000	COMMODITIES	156,059	138,097	93,500	93,500
65000	FIXED CHARGES	648,521	706,673	816,170	967,460
66000	CAPITAL	666,287	1,254,366	554,480	1,509,690
67000	DEBT SERVICE	86,374	164,086	125,900	138,090
	<b>TOTAL</b>	<b>8,724,298</b>	<b>9,410,965</b>	<b>13,120,630</b>	<b>14,373,920</b>



**INFO SYS STRATEGIC PLAN**

INFORMATION TECHNOLOGY PROJECTS		ACCOUNTING UNIT 10920149			
Account Code	LINE ITEM RESOURCES	ACTUAL FY 21-22	ACTUAL FY 22-23	ADOPTED FY 23-24	PROPOSED FY 24-25
61020	Salaries Part-Time	14,789	30,534	0	0
61110	Part-Time Retirement	555	1,000	0	0
61120	Medicare Insurance	214	387	0	0
61180	Worker Compensation Insurance	0	1,826	860	1,690
	<b>SUBTOTAL SALARIES &amp; BENEFITS</b>	<b>15,558</b>	<b>33,747</b>	<b>860</b>	<b>1,690</b>
62300	Contract Services-Professional	123,367	415,463	1,254,130	957,870
	<b>SUBTOTAL CONTRACTUALS</b>	<b>123,367</b>	<b>415,463</b>	<b>1,254,130</b>	<b>957,870</b>
63001	Miscellaneous Operating Expenses	97,905	16	0	0
63202	Operating Materials & Supplies	0	90,054	0	0
	<b>SUBTOTAL COMMODITIES</b>	<b>97,905</b>	<b>90,069</b>	<b>0</b>	<b>0</b>
65100	Insurance Charges	0	2,275	1,040	2,210
65105	Benefits Overhead	0	329	150	300
65400	Indirect Costs	0	5,200	0	0
	<b>SUBTOTAL FIXED CHARGES</b>	<b>0</b>	<b>7,804</b>	<b>1,190</b>	<b>2,510</b>
66400	Machinery & Equipment	25,314	579,179	0	100,000
66510	Computer Software	613,534	431,566	0	685,000
	<b>SUBTOTAL CAPITAL</b>	<b>638,848</b>	<b>1,010,745</b>	<b>0</b>	<b>785,000</b>
	<b>TOTAL</b>	<b>875,678</b>	<b>1,557,828</b>	<b>1,256,180</b>	<b>1,747,070</b>

**INFO SYS STRATEGIC PLAN**

INFORMATION TECHNOLOGY		ACCOUNTING UNIT			
INFORMATION TECHNOLOGY REVENUE		10920002			
Account Code	LINE ITEM RESOURCES	ACTUAL FY 21-22	ACTUAL FY 22-23	ADOPTED FY 23-24	PROPOSED FY 24-25
56000	Charges To Departments	183,663	384,116	0	205,980
56020	IT Maintenance Charge to Department	5,648,300	5,649,630	6,286,480	6,915,130
56021	IT Department Specific Charge	936,910	1,344,090	1,643,210	1,692,510
56022	IT Communication Charge to Department	1,549,597	1,508,927	1,527,350	366,530
56024	IT Printer Charges to Department	0	186,319	0	230,000
56025	Communications- Landlines	0	0	0	1,160,670
57000	Expense Reimbursement	35,302	38,065	0	33,440
57010	Miscellaneous Recoveries	42,246	42,000	0	42,450
58000	Earning On Investments	104,399	136,617	0	100,000
58002	Net Increase (Decrease) In Fai	(26,532)	(1,204,742)	0	0
	<b>SUBTOTAL REVENUES</b>	<b>8,473,885</b>	<b>8,085,022</b>	<b>9,457,040</b>	<b>10,746,710</b>
	<b>TOTAL</b>	<b>8,473,885</b>	<b>8,085,022</b>	<b>9,457,040</b>	<b>10,746,710</b>

**INFO SYS STRATEGIC PLAN**

INFORMATION TECHNOLOGY		ACCOUNTING UNIT			
NETWORK & TELECOMMUNICATIONS		10920140			
Account Code	LINE ITEM RESOURCES	ACTUAL FY 21-22	ACTUAL FY 22-23	ADOPTED FY 23-24	PROPOSED FY 24-25
61000	Salaries Regular	233,234	229,107	574,000	631,920
61040	Salaries Overtime	482	0	0	0
61100	Retirement-Employer Normal Cost	16,420	8,713	56,720	60,480
61102	Retirement- Employer Unfunded- Miscellaneous	96,090	20,201	21,990	15,970
61120	Medicare Insurance	3,376	3,242	8,300	9,150
61130	Health Insurance	18,168	15,075	97,560	117,720
61170	Retiree Health Benefits	1,289	1,759	3,010	6,150
61180	Worker Compensation Insurance	20,040	13,635	16,520	12,660
	<b>SUBTOTAL SALARIES &amp; BENEFITS</b>	<b>389,099</b>	<b>291,732</b>	<b>778,100</b>	<b>854,050</b>
62010	Communications	759,429	524,864	821,440	818,000
62300	Contract Services-Professional	13,407	32,910	208,000	214,240
62302	Contracted Vendor Personnel Services	304,847	331,021	1,425,000	1,496,250
62305	Software Licenses & Subscripti	0	15,691	13,300	12,600
62306	Software Maintenance & Support	70,148	159,070	1,002,640	1,005,060
62307	Hardware Maintenance & Support	93,940	25,150	319,000	328,460
	<b>SUBTOTAL CONTRACTUALS</b>	<b>1,241,771</b>	<b>1,088,706</b>	<b>3,789,380</b>	<b>3,874,610</b>
63001	Miscellaneous Operating Expenses	3,513	8,733	10,000	10,000
63202	Operating Materials & Supplies	0	0	20,000	20,000
63300	Gas & Diesel	505	862	500	500
	<b>SUBTOTAL COMMODITIES</b>	<b>4,018</b>	<b>9,595</b>	<b>30,500</b>	<b>30,500</b>
65000	Building Rental	4,770	5,800	120,660	135,680
65010	Rental City Equipment	5,052	5,556	3,730	4,030
65012	Accident Repair & Replacement	133	132	0	0
65055	Communications- Landlines	0	0	0	4,130
65100	Insurance Charges	24,190	16,987	19,920	16,580
65105	Benefits Overhead	800	2,459	2,420	2,280
65210	Delivery Charges	190	0	0	0
65400	Indirect Costs	35,384	37,990	98,270	119,430
	<b>SUBTOTAL FIXED CHARGES</b>	<b>70,519</b>	<b>68,924</b>	<b>245,000</b>	<b>282,130</b>
66400	Machinery & Equipment	0	0	108,380	108,380
66511	Computer Software Subscriptions	0	0	57,850	168,450
	<b>SUBTOTAL CAPITAL</b>	<b>0</b>	<b>0</b>	<b>166,230</b>	<b>276,830</b>
67301	POB Principal-Misc	0	10,247	3,520	5,690
67311	POB Interest - Misc	14,631	18,697	18,690	18,670
	<b>SUBTOTAL DEBT SERVICE</b>	<b>14,631</b>	<b>28,944</b>	<b>22,210</b>	<b>24,360</b>
	<b>TOTAL</b>	<b>1,720,038</b>	<b>1,487,900</b>	<b>5,031,420</b>	<b>5,342,480</b>

**INFO SYS STRATEGIC PLAN**

INFORMATION TECHNOLOGY		ACCOUNTING UNIT			
ENTERPRISES SYSTEMS		10920141			
Account Code	LINE ITEM RESOURCES	ACTUAL FY 21-22	ACTUAL FY 22-23	ADOPTED FY 23-24	PROPOSED FY 24-25
61000	Salaries Regular	1,026,613	1,120,218	1,451,800	1,537,230
61010	Salaries Cash Out/Separation	8,539	11,032	0	0
61020	Salaries Part-Time	2,456	16,450	0	0
61040	Salaries Overtime	10,522	9,032	0	0
61100	Retirement-Employer Normal Cost	61,211	63,333	121,810	146,730
61102	Retirement- Employer Unfunded- Miscellaneous	268,594	146,831	145,840	168,170
61110	Part-Time Retirement	92	606	0	0
61120	Medicare Insurance	14,811	15,658	20,990	22,250
61130	Health Insurance	153,609	164,707	230,730	245,520
61170	Retiree Health Benefits	1,569	1,649	1,680	14,970
61180	Worker Compensation Insurance	69,540	67,358	66,500	69,760
	<b>SUBTOTAL SALARIES &amp; BENEFITS</b>	<b>1,617,557</b>	<b>1,616,874</b>	<b>2,039,350</b>	<b>2,204,630</b>
62010	Communications	0	0	29,900	2,280
62300	Contract Services-Professional	222,758	121,089	449,700	463,190
62302	Contracted Vendor Personnel Services	55,819	51,722	800,000	840,000
62305	Software Licenses & Subscripti	71,160	234,333	121,660	30,000
62306	Software Maintenance & Support	391,892	470,082	721,580	815,200
	<b>SUBTOTAL CONTRACTUALS</b>	<b>741,628</b>	<b>877,226</b>	<b>2,122,840</b>	<b>2,150,670</b>
63001	Miscellaneous Operating Expenses	882	143	0	0
	<b>SUBTOTAL COMMODITIES</b>	<b>882</b>	<b>143</b>	<b>0</b>	<b>0</b>
65000	Building Rental	78,280	95,210	95,210	107,060
65055	Communications- Landlines	0	0	0	9,920
65100	Insurance Charges	83,960	83,922	80,170	91,390
65105	Benefits Overhead	3,970	12,147	11,870	12,550
65210	Delivery Charges	1,020	0	0	0
65400	Indirect Costs	157,379	189,815	235,040	290,540
	<b>SUBTOTAL FIXED CHARGES</b>	<b>324,609</b>	<b>381,094</b>	<b>422,290</b>	<b>511,460</b>
66511	Computer Software Subscriptions	0	0	388,250	447,860
	<b>SUBTOTAL CAPITAL</b>	<b>0</b>	<b>0</b>	<b>388,250</b>	<b>447,860</b>
67301	POB Principal-Misc	0	26,209	9,210	14,900
67311	POB Interest - Misc	38,968	48,287	48,930	48,860
	<b>SUBTOTAL DEBT SERVICE</b>	<b>38,968</b>	<b>74,496</b>	<b>58,140</b>	<b>63,760</b>
	<b>TOTAL</b>	<b>2,723,645</b>	<b>2,949,833</b>	<b>5,030,870</b>	<b>5,378,380</b>

**INFO SYS STRATEGIC PLAN**

INFORMATION TECHNOLOGY		ACCOUNTING UNIT			
SPECIALIZED SYSTEMS		10920143			
Account Code	LINE ITEM RESOURCES	ACTUAL FY 21-22	ACTUAL FY 22-23	ADOPTED FY 23-24	PROPOSED FY 24-25
61000	Salaries Regular	116,076	125,979	0	0
61040	Salaries Overtime	126	0	0	0
61100	Retirement-Employer Normal Cost	13,813	13,820	0	0
61102	Retirement- Employer Unfunded- Miscellaneous	17,909	32,039	0	0
61120	Medicare Insurance	1,616	1,710	0	0
61130	Health Insurance	275	478	0	0
61180	Worker Compensation Insurance	13,410	7,472	0	0
	<b>SUBTOTAL SALARIES &amp; BENEFITS</b>	<b>163,224</b>	<b>181,497</b>	<b>0</b>	<b>0</b>
62010	Communications	12,113	12,885	0	0
62300	Contract Services-Professional	134	0	0	0
62302	Contracted Vendor Personnel Services	386,221	329,622	0	0
62305	Software Licenses & Subscripti	0	1,271	0	0
62306	Software Maintenance & Support	216,564	223,061	0	0
	<b>SUBTOTAL CONTRACTUALS</b>	<b>615,031</b>	<b>566,839</b>	<b>0</b>	<b>0</b>
63001	Miscellaneous Operating Expenses	503	421	0	0
	<b>SUBTOTAL COMMODITIES</b>	<b>503</b>	<b>421</b>	<b>0</b>	<b>0</b>
65100	Insurance Charges	16,190	9,309	0	0
65105	Benefits Overhead	810	1,347	0	0
65400	Indirect Costs	17,593	20,860	0	0
	<b>SUBTOTAL FIXED CHARGES</b>	<b>34,593</b>	<b>31,517</b>	<b>0</b>	<b>0</b>
67301	POB Principal-Misc	0	615	0	0
67311	POB Interest - Misc	914	655	0	0
	<b>SUBTOTAL DEBT SERVICE</b>	<b>914</b>	<b>1,269</b>	<b>0</b>	<b>0</b>
	<b>TOTAL</b>	<b>814,265</b>	<b>781,544</b>	<b>0</b>	<b>0</b>

**INFO SYS STRATEGIC PLAN**

<b>INFORMATION TECHNOLOGY</b>		<b>ACCOUNTING UNIT</b>			
<b>ADMINISTRATION &amp; PROJECTS</b>		<b>10920146</b>			
<b>Account Code</b>	<b>LINE ITEM RESOURCES</b>	<b>ACTUAL FY 21-22</b>	<b>ACTUAL FY 22-23</b>	<b>ADOPTED FY 23-24</b>	<b>PROPOSED FY 24-25</b>
61000	Salaries Regular	293,594	307,837	337,110	361,820
61010	Salaries Cash Out/Separation	3,753	0	0	0
61040	Salaries Overtime	0	152	0	0
61100	Retirement-Employer Normal Cost	11,146	10,764	24,070	25,050
61102	Retirement- Employer Unfunded- Miscellaneous	77,196	24,955	17,520	28,710
61120	Medicare Insurance	4,336	4,482	4,870	5,220
61130	Health Insurance	45,500	35,729	73,320	68,280
61170	Retiree Health Benefits	1,987	2,086	2,090	3,430
61180	Worker Compensation Insurance	17,920	16,866	17,050	17,010
	<b>SUBTOTAL SALARIES &amp; BENEFITS</b>	<b>455,432</b>	<b>402,872</b>	<b>476,030</b>	<b>509,520</b>
62010	Communications	0	0	3,440	0
62120	Training, Transportation, Meetings	4,041	5,055	20,000	20,000
62130	Tuition Reimbursement	0	0	2,000	2,000
62300	Contract Services-Professional	2,378	5,841	10,000	10,300
62302	Contracted Vendor Personnel Services	0	11,445	36,000	33,750
62600	Parking Validation	325	1,418	700	700
62700	Auto Expense	6,000	6,000	6,000	6,000
	<b>SUBTOTAL CONTRACTUALS</b>	<b>12,744</b>	<b>29,759</b>	<b>78,140</b>	<b>72,750</b>
63001	Miscellaneous Operating Expenses	40,098	10,248	43,000	43,000
	<b>SUBTOTAL COMMODITIES</b>	<b>40,098</b>	<b>10,248</b>	<b>43,000</b>	<b>43,000</b>
65055	Communications- Landlines	0	0	0	2,480
65100	Insurance Charges	21,630	21,014	20,550	22,280
65105	Benefits Overhead	810	3,041	3,040	3,060
65210	Delivery Charges	290	0	0	0
65400	Indirect Costs	44,450	52,342	57,720	68,390
	<b>SUBTOTAL FIXED CHARGES</b>	<b>67,180</b>	<b>76,397</b>	<b>81,310</b>	<b>96,210</b>
66511	Computer Software Subscriptions	0	37	0	0
	<b>SUBTOTAL CAPITAL</b>	<b>0</b>	<b>37</b>	<b>0</b>	<b>0</b>
67301	POB Principal-Misc	0	8,159	2,800	4,530
67311	POB Interest - Misc	12,131	14,886	14,880	14,860
	<b>SUBTOTAL DEBT SERVICE</b>	<b>12,131</b>	<b>23,045</b>	<b>17,680</b>	<b>19,390</b>
	<b>TOTAL</b>	<b>587,584</b>	<b>542,359</b>	<b>696,160</b>	<b>740,870</b>

**INFO SYS STRATEGIC PLAN**

INFORMATION TECHNOLOGY		ACCOUNTING UNIT			
DATA CENTER		10920147			
Account Code	LINE ITEM RESOURCES	ACTUAL FY 21-22	ACTUAL FY 22-23	ADOPTED FY 23-24	PROPOSED FY 24-25
61000	Salaries Regular	51,223	0	0	0
61100	Retirement-Employer Normal Cost	1,974	0	0	0
61102	Retirement- Employer Unfunded- Miscellaneous	6,131	0	0	0
61120	Medicare Insurance	745	0	0	0
61130	Health Insurance	3,158	0	0	0
61170	Retiree Health Benefits	468	0	0	0
	<b>SUBTOTAL SALARIES &amp; BENEFITS</b>	<b>63,698</b>	<b>0</b>	<b>0</b>	<b>0</b>
62010	Communications	7,459	7,735	0	0
62300	Contract Services-Professional	9,863	343	0	0
62302	Contracted Vendor Personnel Services	615,854	573,349	0	0
62305	Software Licenses & Subscripti	15,946	38,090	0	0
62306	Software Maintenance & Support	263,237	272,203	0	0
62307	Hardware Maintenance & Support	44,302	166,165	0	0
	<b>SUBTOTAL CONTRACTUALS</b>	<b>956,661</b>	<b>1,057,885</b>	<b>0</b>	<b>0</b>
63001	Miscellaneous Operating Expenses	4,254	21	0	0
63202	Operating Materials & Supplies	1,628	11,250	0	0
	<b>SUBTOTAL COMMODITIES</b>	<b>5,882</b>	<b>11,271</b>	<b>0</b>	<b>0</b>
65000	Building Rental	94,430	114,860	0	0
65210	Delivery Charges	70	0	0	0
65400	Indirect Costs	7,755	0	0	0
	<b>SUBTOTAL FIXED CHARGES</b>	<b>102,255</b>	<b>114,860</b>	<b>0</b>	<b>0</b>
66400	Machinery & Equipment	20,960	19,574	0	0
66511	Computer Software Subscriptions	0	60,883	0	0
	<b>SUBTOTAL CAPITAL</b>	<b>20,960</b>	<b>80,458</b>	<b>0</b>	<b>0</b>
67311	POB Interest - Misc	605	0	0	0
	<b>SUBTOTAL DEBT SERVICE</b>	<b>605</b>	<b>0</b>	<b>0</b>	<b>0</b>
	<b>TOTAL</b>	<b>1,150,062</b>	<b>1,264,474</b>	<b>0</b>	<b>0</b>

**INFO SYS STRATEGIC PLAN**

INFORMATION TECHNOLOGY		ACCOUNTING UNIT			
TECHNOLOGY & SUPPORT SERVICES		10920148			
Account Code	LINE ITEM RESOURCES	ACTUAL FY 21-22	ACTUAL FY 22-23	ADOPTED FY 23-24	PROPOSED FY 24-25
61000	Salaries Regular	180,152	102,703	303,150	335,370
61010	Salaries Cash Out/Separation	11,638	0	0	0
61040	Salaries Overtime	330	1,237	0	0
61100	Retirement-Employer Normal Cost	21,438	11,329	38,050	40,980
61102	Retirement- Employer Unfunded- Miscellaneous	131,039	26,264	28,100	18,110
61120	Medicare Insurance	2,759	1,451	4,400	4,860
61130	Health Insurance	24,568	12,916	84,000	94,080
61170	Retiree Health Benefits	0	0	0	3,360
61180	Worker Compensation Insurance	17,040	6,132	10,460	5,680
	<b>SUBTOTAL SALARIES &amp; BENEFITS</b>	<b>388,964</b>	<b>162,032</b>	<b>468,160</b>	<b>502,440</b>
62010	Communications	0	0	4,590	0
62300	Contract Services-Professional	146,505	155,314	160,000	160,000
62302	Contracted Vendor Personnel Services	181,848	267,797	300,000	315,000
62306	Software Maintenance & Support	53,970	0	59,000	61,950
	<b>SUBTOTAL CONTRACTUALS</b>	<b>382,323</b>	<b>423,110</b>	<b>523,590</b>	<b>536,950</b>
63001	Miscellaneous Operating Expenses	2,017	270	0	0
63202	Operating Materials & Supplies	4,754	16,078	20,000	20,000
	<b>SUBTOTAL COMMODITIES</b>	<b>6,770</b>	<b>16,348</b>	<b>20,000</b>	<b>20,000</b>
65055	Communications- Landlines	0	0	0	3,310
65100	Insurance Charges	20,570	7,640	12,610	7,430
65105	Benefits Overhead	1,360	1,106	1,870	1,020
65210	Delivery Charges	110	0	0	0
65400	Indirect Costs	27,324	17,331	51,900	63,390
	<b>SUBTOTAL FIXED CHARGES</b>	<b>49,364</b>	<b>26,077</b>	<b>66,380</b>	<b>75,150</b>
66400	Machinery & Equipment	6,479	161,782	0	0
66511	Computer Software Subscriptions	0	1,344	0	0
	<b>SUBTOTAL CAPITAL</b>	<b>6,479</b>	<b>163,127</b>	<b>0</b>	<b>0</b>
67301	POB Principal-Misc	0	12,863	4,410	7,150
67311	POB Interest - Misc	19,125	23,469	23,460	23,430
	<b>SUBTOTAL DEBT SERVICE</b>	<b>19,125</b>	<b>36,332</b>	<b>27,870</b>	<b>30,580</b>
	<b>TOTAL</b>	<b>853,026</b>	<b>827,026</b>	<b>1,106,000</b>	<b>1,165,120</b>



**American Rescue Plan Act  
DEPARTMENT RESOURCE SUMMARY**

**INFORMATION TECHNOLOGY**

<b>ACTIVITIES</b>		<b>ACTUAL FY 21-22</b>	<b>ACTUAL FY 22-23</b>	<b>ADOPTED FY 23-24</b>	<b>PROPOSED FY 24-25</b>
EXPENDITURES					
18120013	ARPA - IT	155,408	62,257	0	0
	TOTAL EXPENDITURES	155,408	62,257	0	0
<b>OPERATING EXPENSES</b>		<b>ACTUAL FY 21-22</b>	<b>ACTUAL FY 22-23</b>	<b>ADOPTED FY 23-24</b>	<b>PROPOSED FY 24-25</b>
62000	CONTRACTUALS	64,594	33,820	0	0
63000	COMMODITIES	90,681	28,437	0	0
66000	CAPITAL	133	0	0	0
	<b>TOTAL</b>	<b>155,408</b>	<b>62,257</b>	<b>0</b>	<b>0</b>

**American Rescue Plan Act**

INFORMATION TECHNOLOGY		ACCOUNTING UNIT			
ARPA - IT		18120013			
Account Code	LINE ITEM RESOURCES	ACTUAL FY 21-22	ACTUAL FY 22-23	ADOPTED FY 23-24	PROPOSED FY 24-25
62300	Contract Services-Professional	36,159	24,386	0	0
62305	Software Licenses & Subscripti	24,000	0	0	0
62306	Software Maintenance & Support	2,828	6,216	0	0
62307	Hardware Maintenance & Support	1,607	3,218	0	0
	<b>SUBTOTAL CONTRACTUALS</b>	<b>64,594</b>	<b>33,820</b>	<b>0</b>	<b>0</b>
63001	Miscellaneous Operating Expenses	90,681	28,437	0	0
	<b>SUBTOTAL COMMODITIES</b>	<b>90,681</b>	<b>28,437</b>	<b>0</b>	<b>0</b>
66220	Improvements Other Than Building	133	0	0	0
	<b>SUBTOTAL CAPITAL</b>	<b>133</b>	<b>0</b>	<b>0</b>	<b>0</b>
	<b>TOTAL</b>	<b>155,408</b>	<b>62,257</b>	<b>0</b>	<b>0</b>

# MUSEUM



**GENERAL FUND  
DEPARTMENT RESOURCE SUMMARY**

**MUSEUM FUND**

<b>ACTIVITIES</b>	<b>ACTUAL FY 21-22</b>	<b>ACTUAL FY 22-23</b>	<b>ADOPTED FY 23-24</b>	<b>PROPOSED FY 24-25</b>
EXPENDITURES				
01112030 MUSEUM CAPITAL AND MAINTENANCE	1,473,170	2,566,833	1,674,210	1,715,320
TOTAL EXPENDITURES	1,473,170	2,566,833	1,674,210	1,715,320
<b>OPERATING EXPENSES</b>	<b>ACTUAL FY 21-22</b>	<b>ACTUAL FY 22-23</b>	<b>ADOPTED FY 23-24</b>	<b>PROPOSED FY 24-25</b>
62000 CONTRACTUALS	16,540	16,733	17,910	17,610
66000 CAPITAL	0	1,025,000	0	0
69000 MISCELLANEOUS	1,456,630	1,525,100	1,656,300	1,697,710
<b>TOTAL</b>	<b>1,473,170</b>	<b>2,566,833</b>	<b>1,674,210</b>	<b>1,715,320</b>

**GENERAL FUND**

MUSEUM FUND		ACCOUNTING UNIT			
MUSEUM CAPITAL AND MAINTENANCE		01112030			
Account Code	LINE ITEM RESOURCES	ACTUAL FY 21-22	ACTUAL FY 22-23	ADOPTED FY 23-24	PROPOSED FY 24-25
62251	Other Agency Services	16,540	16,733	17,910	17,610
	<b>SUBTOTAL CONTRACTUALS</b>	<b>16,540</b>	<b>16,733</b>	<b>17,910</b>	<b>17,610</b>
66200	Buildings & Building Improvements	0	1,025,000	0	0
	<b>SUBTOTAL CAPITAL</b>	<b>0</b>	<b>1,025,000</b>	<b>0</b>	<b>0</b>
69135	Payment to Subagent	1,456,630	1,525,100	1,656,300	1,697,710
	<b>SUBTOTAL MISCELLANEOUS</b>	<b>1,456,630</b>	<b>1,525,100</b>	<b>1,656,300</b>	<b>1,697,710</b>
	<b>TOTAL</b>	<b>1,473,170</b>	<b>2,566,833</b>	<b>1,674,210</b>	<b>1,715,320</b>

# DEBT SERVICE & NON- DEPARTMENTAL



**POLICE LEASE REVENUE BONDS  
DEPARTMENT RESOURCE SUMMARY**

**DEBT SERVICE**

ACTIVITIES	ACTUAL FY 21-22	ACTUAL FY 22-23	ADOPTED FY 23-24	PROPOSED FY 24-25
REVENUES				
58005    Investment Income-Trustee	21	3,299	0	0
59000-011  Transfer From Fund 011	4,622,100	4,622,100	4,623,910	0
TOTAL REVENUES	4,622,121	4,625,399	4,623,910	0
EXPENDITURES				
40019020  POLICE BUILDING DEBT SERVICE	4,616,242	4,616,079	4,623,910	0
TOTAL EXPENDITURES	4,616,242	4,616,079	4,623,910	0
OPERATING EXPENSES	ACTUAL FY 21-22	ACTUAL FY 22-23	ADOPTED FY 23-24	PROPOSED FY 24-25
62000    CONTRACTUALS	4,210	4,360	10,000	0
67000    DEBT SERVICE	4,612,031	4,611,719	4,613,910	0
<b>TOTAL</b>	<b>4,616,242</b>	<b>4,616,079</b>	<b>4,623,910</b>	<b>0</b>

**POLICE LEASE REVENUE BONDS**

DEBT SERVICE		ACCOUNTING UNIT			
POLICE BUILDING DEBT SERVICE		40019002			
Account Code	LINE ITEM RESOURCES	ACTUAL FY 21-22	ACTUAL FY 22-23	ADOPTED FY 23-24	PROPOSED FY 24-25
58005	Investment Income-Trustee	21	3,299	0	0
59000	Transfer From Fund 011	4,622,100	4,622,100	4,623,910	0
	<b>SUBTOTAL REVENUES</b>	<b>4,622,121</b>	<b>4,625,399</b>	<b>4,623,910</b>	<b>0</b>
	<b>TOTAL</b>	<b>4,622,121</b>	<b>4,625,399</b>	<b>4,623,910</b>	<b>0</b>



**POLICE LEASE REVENUE BONDS**

DEBT SERVICE		ACCOUNTING UNIT			
POLICE BUILDING DEBT SERVICE		40019020			
Account Code	LINE ITEM RESOURCES	ACTUAL FY 21-22	ACTUAL FY 22-23	ADOPTED FY 23-24	PROPOSED FY 24-25
62300	Contract Services-Professional	4,210	4,360	10,000	0
	<b>SUBTOTAL CONTRACTUALS</b>	<b>4,210</b>	<b>4,360</b>	<b>10,000</b>	<b>0</b>
67300	Bond Principal	3,845,000	4,085,000	4,342,500	0
67310	Bond Interest	767,031	526,719	271,410	0
	<b>SUBTOTAL DEBT SERVICE</b>	<b>4,612,031</b>	<b>4,611,719</b>	<b>4,613,910</b>	<b>0</b>
	<b>TOTAL</b>	<b>4,616,242</b>	<b>4,616,079</b>	<b>4,623,910</b>	<b>0</b>

**COSA 2014 LEASE FINANCING  
DEPARTMENT RESOURCE SUMMARY**

**DEBT SERVICE**

ACTIVITIES	ACTUAL FY 21-22	ACTUAL FY 22-23	ADOPTED FY 23-24	PROPOSED FY 24-25
REVENUES				
59000-011 Transfer From Fund 011	4,947,420	4,947,950	4,943,430	527,420
59000-086 Transfer From Fund 086	113,790	113,450	113,020	113,210
59000-101 Transfer From Fund 101	94,950	94,670	94,300	94,470
<b>TOTAL REVENUES</b>	<b>5,156,160</b>	<b>5,156,070</b>	<b>5,150,750</b>	<b>735,100</b>
EXPENDITURES				
40419020 2014 LEASE FINANCING	5,159,157	5,156,066	5,150,750	735,100
<b>TOTAL EXPENDITURES</b>	<b>5,159,157</b>	<b>5,156,066</b>	<b>5,150,750</b>	<b>735,100</b>
OPERATING EXPENSES	ACTUAL FY 21-22	ACTUAL FY 22-23	ADOPTED FY 23-24	PROPOSED FY 24-25
62000 CONTRACTUALS	3,000	0	0	0
67000 DEBT SERVICE	5,156,157	5,156,066	5,150,750	735,100
<b>TOTAL</b>	<b>5,159,157</b>	<b>5,156,066</b>	<b>5,150,750</b>	<b>735,100</b>

**COSA 2014 LEASE FINANCING**

DEBT SERVICE		ACCOUNTING UNIT			
2014 LEASE FINANCING		40419002			
Account Code	LINE ITEM RESOURCES	ACTUAL FY 21-22	ACTUAL FY 22-23	ADOPTED FY 23-24	PROPOSED FY 24-25
59000	Transfer From Fund 011	4,947,420	4,947,950	4,943,430	527,420
59000	Transfer From Fund 086	113,790	113,450	113,020	113,210
59000	Transfer From Fund 101	94,950	94,670	94,300	94,470
	<b>SUBTOTAL REVENUES</b>	<b>5,156,160</b>	<b>5,156,070</b>	<b>5,150,750</b>	<b>735,100</b>
	<b>TOTAL</b>	<b>5,156,160</b>	<b>5,156,070</b>	<b>5,150,750</b>	<b>735,100</b>

**COSA 2014 LEASE FINANCING**

DEBT SERVICE		ACCOUNTING UNIT			
2014 LEASE FINANCING		40419020			
Account Code	LINE ITEM RESOURCES	ACTUAL FY 21-22	ACTUAL FY 22-23	ADOPTED FY 23-24	PROPOSED FY 24-25
62300	Contract Services-Professional	3,000	0	0	0
	<b>SUBTOTAL CONTRACTUALS</b>	<b>3,000</b>	<b>0</b>	<b>0</b>	<b>0</b>
67300	Bond Principal	4,585,000	4,740,000	4,895,000	645,000
67310	Bond Interest	571,157	416,066	255,750	90,100
	<b>SUBTOTAL DEBT SERVICE</b>	<b>5,156,157</b>	<b>5,156,066</b>	<b>5,150,750</b>	<b>735,100</b>
	<b>TOTAL</b>	<b>5,159,157</b>	<b>5,156,066</b>	<b>5,150,750</b>	<b>735,100</b>

**2021 PENSION OBLIGATION FUNDS  
DEPARTMENT RESOURCE SUMMARY**

**DEBT SERVICE**

ACTIVITIES		ACTUAL FY 21-22	ACTUAL FY 22-23	ADOPTED FY 23-24	PROPOSED FY 24-25
REVENUES					
58005	Investment Income-Trustee	10	9,814	0	0
59000-011	Transfer From Fund 011	3,847,795	14,999,509	11,502,230	12,614,900
59000-029	Transfer From Fund 029-Gax Tax	7,410	28,853	22,120	24,270
59000-031	Transfer From Fund 031	1,810	7,049	5,410	5,930
59000-074	Transfer From Fund 074	3,389	13,195	10,120	11,100
59000-122	Transfer From Fund 122	208	13,393	10,270	11,270
59000-123	Transfer From Fund 123	10,780	44,546	35,110	38,510
59000-124	Transfer From Fund 124	2,768	10,655	8,170	8,960
59000-130	Transfer From Fund 130	2,467	9,604	7,370	8,080
59000-133	Transfer From Fund 133	336	1,307	1,010	1,100
59000-135	Transfer From Fund 135	27,653	95,091	72,930	79,990
59000-139	Transfer From Fund 139	61	237	190	200
59000-140	Transfer From Fund 140	23,612	91,943	70,500	77,330
59000-142	Transfer From Fund 142	24	0	0	0
59000-144	Transfer From Fund 144	3,552	0	0	0
59000-177	Transfer From Fund 177	0	814	0	2,120
59000-417	Transfer From Fund 417	2,520	9,814	7,530	8,260
59000-607	Transfer From Fund 607	3,094	12,048	9,240	10,140
59300	Revenue Bond Proceeds	383,502,440	0	0	0
	<b>TOTAL REVENUES</b>	<b>387,439,929</b>	<b>15,347,872</b>	<b>11,762,200</b>	<b>12,902,160</b>
EXPENDITURES					
40619020	2021 PENSION OBLIGATION BONDS	3,937,478	15,340,818	11,762,140	12,902,110
	<b>TOTAL EXPENDITURES</b>	<b>3,937,478</b>	<b>15,340,818</b>	<b>11,762,140</b>	<b>12,902,110</b>
OPERATING EXPENSES		ACTUAL FY 21-22	ACTUAL FY 22-23	ADOPTED FY 23-24	PROPOSED FY 24-25
67000	DEBT SERVICE	3,937,478	15,340,818	11,762,140	12,902,110
	<b>TOTAL</b>	<b>3,937,478</b>	<b>15,340,818</b>	<b>11,762,140</b>	<b>12,902,110</b>

**2021 PENSION OBLIGATION FUNDS**

DEBT SERVICE		ACCOUNTING UNIT			
2021 PENSION OBLIGATION BONDS		40619002			
Account Code	LINE ITEM RESOURCES	ACTUAL FY 21-22	ACTUAL FY 22-23	ADOPTED FY 23-24	PROPOSED FY 24-25
58005	Investment Income-Trustee	10	9,814	0	0
59000	Transfer From Fund 011	3,847,795	14,999,509	11,502,230	12,614,900
59000	Transfer From Fund 029-Gax Tax	7,410	28,853	22,120	24,270
59000	Transfer From Fund 031	1,810	7,049	5,410	5,930
59000	Transfer From Fund 074	3,389	13,195	10,120	11,100
59000	Transfer From Fund 122	208	13,393	10,270	11,270
59000	Transfer From Fund 123	10,780	44,546	35,110	38,510
59000	Transfer From Fund 124	2,768	10,655	8,170	8,960
59000	Transfer From Fund 130	2,467	9,604	7,370	8,080
59000	Transfer From Fund 133	336	1,307	1,010	1,100
59000	Transfer From Fund 135	27,653	95,091	72,930	79,990
59000	Transfer From Fund 139	61	237	190	200
59000	Transfer From Fund 140	23,612	91,943	70,500	77,330
59000	Transfer From Fund 142	24	0	0	0
59000	Transfer From Fund 144	3,552	0	0	0
59000	Transfer From Fund 177	0	814	0	2,120
59000	Transfer From Fund 417	2,520	9,814	7,530	8,260
59000	Transfer From Fund 607	3,094	12,048	9,240	10,140
59300	Revenue Bond Proceeds	383,502,440	0	0	0
	<b>SUBTOTAL REVENUES</b>	<b>387,439,929</b>	<b>15,347,872</b>	<b>11,762,200</b>	<b>12,902,160</b>
	<b>TOTAL</b>	<b>387,439,929</b>	<b>15,347,872</b>	<b>11,762,200</b>	<b>12,902,160</b>

**2021 PENSION OBLIGATION FUNDS**

DEBT SERVICE		ACCOUNTING UNIT			
2021 PENSION OBLIGATION BONDS		40619020			
Account Code	LINE ITEM RESOURCES	ACTUAL FY 21-22	ACTUAL FY 22-23	ADOPTED FY 23-24	PROPOSED FY 24-25
67301	POB Principal-Misc	0	1,841,401	631,130	1,022,360
67302	POB Principal-Safety	0	3,587,863	1,229,700	1,991,940
67311	POB Interest - Misc	1,333,934	3,361,625	3,358,150	3,353,550
67312	POB Interest - Safety	2,603,545	6,549,929	6,543,160	6,534,260
	<b>SUBTOTAL DEBT SERVICE</b>	<b>3,937,478</b>	<b>15,340,818</b>	<b>11,762,140</b>	<b>12,902,110</b>
	<b>TOTAL</b>	<b>3,937,478</b>	<b>15,340,818</b>	<b>11,762,140</b>	<b>12,902,110</b>

**GENERAL FUND  
DEPARTMENT RESOURCE SUMMARY**

**GENERAL NON-DEPT**

<b>ACTIVITIES</b>		<b>ACTUAL FY 21-22</b>	<b>ACTUAL FY 22-23</b>	<b>ADOPTED FY 23-24</b>	<b>PROPOSED FY 24-25</b>
<b>EXPENDITURES</b>					
01105015	GENERAL NON-DEPARTMENTAL	1,668,159	1,500,530	21,182,270	1,899,720
01105020	UNFUNDED LIABILITY (UAL)	46,344,699	38,876,473	30,665,470	36,644,110
	<b>TOTAL EXPENDITURES</b>	<b>48,012,858</b>	<b>40,377,003</b>	<b>51,847,740</b>	<b>38,543,830</b>
<b>OPERATING EXPENSES</b>		<b>ACTUAL FY 21-22</b>	<b>ACTUAL FY 22-23</b>	<b>ADOPTED FY 23-24</b>	<b>PROPOSED FY 24-25</b>
61000	SALARIES & BENEFITS	42,504,155	23,892,596	19,175,870	24,042,100
62000	CONTRACTUALS	1,009,210	836,966	1,122,700	1,202,700
63000	COMMODITIES	19,857	29,889	22,500	60,000
65000	FIXED CHARGES	0	0	40	0
67000	DEBT SERVICE	633,793	633,675	637,030	637,020
68000	TRANSFERS	3,845,844	14,983,877	11,489,600	12,602,010
69000	MISCELLANEOUS	0	0	19,400,000	0
	<b>TOTAL</b>	<b>48,012,858</b>	<b>40,377,003</b>	<b>51,847,740</b>	<b>38,543,830</b>



**GENERAL FUND**

GENERAL NON-DEPT		ACCOUNTING UNIT			
GENERAL NON-DEPARTMENTAL		01105015			
Account Code	LINE ITEM RESOURCES	ACTUAL FY 21-22	ACTUAL FY 22-23	ADOPTED FY 23-24	PROPOSED FY 24-25
61020	Salaries Part-Time	4,029	0	0	0
61040	Salaries Overtime	1,061	0	0	0
61110	Part-Time Retirement	151	0	0	0
61120	Medicare Insurance	58	0	0	0
	<b>SUBTOTAL SALARIES &amp; BENEFITS</b>	<b>5,299</b>	<b>0</b>	<b>0</b>	<b>0</b>
62140	Membership, Subscription & Dues	158,082	224,890	220,700	220,700
62300	Contract Services-Professional	849,127	612,076	900,000	980,000
62600	Parking Validation	2,000	0	2,000	2,000
	<b>SUBTOTAL CONTRACTUALS</b>	<b>1,009,210</b>	<b>836,966</b>	<b>1,122,700</b>	<b>1,202,700</b>
63001	Miscellaneous Operating Expenses	19,798	29,883	22,500	60,000
63005	Credit Card Expense	59	5	0	0
	<b>SUBTOTAL COMMODITIES</b>	<b>19,857</b>	<b>29,889</b>	<b>22,500</b>	<b>60,000</b>
65105	Benefits Overhead	0	0	40	0
	<b>SUBTOTAL FIXED CHARGES</b>	<b>0</b>	<b>0</b>	<b>40</b>	<b>0</b>
67100	Principal-Debt Services	537,732	557,264	577,510	598,480
67110	Interest-Debt Services	96,061	76,411	59,520	38,540
	<b>SUBTOTAL DEBT SERVICE</b>	<b>633,793</b>	<b>633,675</b>	<b>637,030</b>	<b>637,020</b>
69011	Reserve Appropriation	0	0	19,400,000	0
	<b>SUBTOTAL MISCELLANEOUS</b>	<b>0</b>	<b>0</b>	<b>19,400,000</b>	<b>0</b>
	<b>TOTAL</b>	<b>1,668,159</b>	<b>1,500,530</b>	<b>21,182,270</b>	<b>1,899,720</b>

**GENERAL FUND**

GENERAL NON-DEPT		ACCOUNTING UNIT			
UNFUNDED LIABILITY (UAL)		01105020			
Account Code	LINE ITEM RESOURCES	ACTUAL FY 21-22	ACTUAL FY 22-23	ADOPTED FY 23-24	PROPOSED FY 24-25
61102	Retirement- Employer Unfunded- Miscellaneous	17,179,357	7,948,810	6,395,590	7,979,330
61103	Retirement- Employer Unfunded - Police	17,261,461	10,869,606	8,978,800	11,386,140
61104	Retirement - Employer Unfunded - Fire	8,058,037	5,074,180	3,801,480	4,676,630
	<b>SUBTOTAL SALARIES &amp; BENEFITS</b>	<b>42,498,855</b>	<b>23,892,596</b>	<b>19,175,870</b>	<b>24,042,100</b>
68001	POB Misc Xfer to Fund 406	1,242,299	4,848,845	3,716,750	4,075,810
68002	POB Safety Xfer to Fund 406	2,603,545	10,135,032	7,772,850	8,526,200
	<b>SUBTOTAL TRANSFERS</b>	<b>3,845,844</b>	<b>14,983,877</b>	<b>11,489,600</b>	<b>12,602,010</b>
	<b>TOTAL</b>	<b>46,344,699</b>	<b>38,876,473</b>	<b>30,665,470</b>	<b>36,644,110</b>

**CAPITAL OUTLAY FUND  
DEPARTMENT RESOURCE SUMMARY**

**GENERAL NON-DEPT**

<b>ACTIVITIES</b>		<b>ACTUAL FY 21-22</b>	<b>ACTUAL FY 22-23</b>	<b>ADOPTED FY 23-24</b>	<b>PROPOSED FY 24-25</b>
EXPENDITURES					
05105015	NON-DEPARTMENTAL	32,779	32,779	292,000	292,000
	TOTAL EXPENDITURES	32,779	32,779	292,000	292,000
<b>OPERATING EXPENSES</b>		<b>ACTUAL FY 21-22</b>	<b>ACTUAL FY 22-23</b>	<b>ADOPTED FY 23-24</b>	<b>PROPOSED FY 24-25</b>
67000	DEBT SERVICE	32,779	32,779	292,000	292,000
	<b>TOTAL</b>	<b>32,779</b>	<b>32,779</b>	<b>292,000</b>	<b>292,000</b>

**CAPITAL OUTLAY FUND**

GENERAL NON-DEPT NON-DEPARTMENTAL		ACCOUNTING UNIT 05105015			
Account Code	LINE ITEM RESOURCES	ACTUAL FY 21-22	ACTUAL FY 22-23	ADOPTED FY 23-24	PROPOSED FY 24-25
67100	Principal-Debt Services	0	0	292,000	292,000
67200	Principal-Leases	28,472	29,362	0	0
67210	Interest-Leases	4,308	3,417	0	0
	<b>SUBTOTAL DEBT SERVICE</b>	<b>32,779</b>	<b>32,779</b>	<b>292,000</b>	<b>292,000</b>
	<b>TOTAL</b>	<b>32,779</b>	<b>32,779</b>	<b>292,000</b>	<b>292,000</b>

# INTER-FUND TRANSFERS



**GENERAL FUND  
DEPARTMENT RESOURCE SUMMARY**

**INTERFUND TRANSFERS**

<b>ACTIVITIES</b>		<b>ACTUAL FY 21-22</b>	<b>ACTUAL FY 22-23</b>	<b>ADOPTED FY 23-24</b>	<b>PROPOSED FY 24-25</b>
EXPENDITURES					
01106017	INTER-FUND XFERS - SRV ENHCMNT	1,081,870	1,081,870	1,081,870	1,081,870
01106019	GENERAL FUND: INTERFUND TRANSFERS	37,277,343	31,286,744	29,921,680	19,758,500
	TOTAL EXPENDITURES	38,359,213	32,368,614	31,003,550	20,840,370
<b>OPERATING EXPENSES</b>		<b>ACTUAL FY 21-22</b>	<b>ACTUAL FY 22-23</b>	<b>ADOPTED FY 23-24</b>	<b>PROPOSED FY 24-25</b>
68000	TRANSFERS	38,359,213	32,368,614	31,003,550	20,840,370
	<b>TOTAL</b>	<b>38,359,213</b>	<b>32,368,614</b>	<b>31,003,550</b>	<b>20,840,370</b>

**GENERAL FUND**

INTERFUND TRANSFERS		ACCOUNTING UNIT			
INTER-FUND XFERS - SRV ENHCMNT		01106017			
Account Code	LINE ITEM RESOURCES	ACTUAL FY 21-22	ACTUAL FY 22-23	ADOPTED FY 23-24	PROPOSED FY 24-25
68000	Transfer to Fund 067	1,081,870	1,081,870	1,081,870	1,081,870
	<b>SUBTOTAL TRANSFERS</b>	<b>1,081,870</b>	<b>1,081,870</b>	<b>1,081,870</b>	<b>1,081,870</b>
	<b>TOTAL</b>	<b>1,081,870</b>	<b>1,081,870</b>	<b>1,081,870</b>	<b>1,081,870</b>

**GENERAL FUND**

INTERFUND TRANSFERS		ACCOUNTING UNIT			
GENERAL FUND: INTERFUND TRANSFERS		01106019			
Account Code	LINE ITEM RESOURCES	ACTUAL FY 21-22	ACTUAL FY 22-23	ADOPTED FY 23-24	PROPOSED FY 24-25
68000	Transfer to 071	426,000	0	0	0
68000	Transfer to Fund 012 (Cannabis Public Benefit)	15,330,903	11,290,824	10,354,720	9,436,700
68000	Transfer to Fund 027	789,000	2,873,040	1,862,320	1,658,000
68000	Transfer to Fund 051	292,000	292,000	292,000	292,000
68000	Transfer to Fund 067	1,900,000	0	0	0
68000	Transfer to Fund 073	2,500,000	0	0	0
68000	Transfer to Fund 074	600,000	600,000	1,182,400	1,182,400
68000	Transfer to Fund 075	1,500,000	0	0	0
68000	Transfer to Fund 080	1,500,000	4,654,820	4,654,820	4,654,820
68000	Transfer to Fund 081	3,400,000	2,534,580	2,534,580	2,534,580
68000	Transfer to Fund 400 (Police Debt Service)	4,622,100	4,622,100	4,623,910	0
68000	Transfer to Fund 404 (Police Bldg/Ross Annex Debt)	4,417,340	4,419,380	4,416,930	0
	<b>SUBTOTAL TRANSFERS</b>	<b>37,277,343</b>	<b>31,286,744</b>	<b>29,921,680</b>	<b>19,758,500</b>
	<b>TOTAL</b>	<b>37,277,343</b>	<b>31,286,744</b>	<b>29,921,680</b>	<b>19,758,500</b>



# CAPITAL IMPROVEMENT PROGRAM



Project Category	Project Title	Proposed FY2024-25	Planned Projects Years 2-7
Streets	Alley Improvement Program	1,500,000	10,713,000
Streets	Bedford Rd Rehab: Main Place to North City Limit	173,000	-
Streets	Bridge Preventative Maintenance Program (BPMP)	30,000	-
Streets	Bristol St & Memory Ln Intersection Widening	80,000	-
Streets	Bristol St Improvements & Widening: Phase 4 - Warner -St Andrew	968,560	-
Streets	Civic Center Rehab: Minter to Santiago	2,000,000	-
Streets	Civic Center Rehab: Shelton to Flower	1,286,000	-
Streets	Fairview Ave Rehab: South City Limits to Segerstrom	3,747,120	-
Streets	Grand Ave Rehab: Edinger to McFadden	1,122,000	-
Streets	Industrial Street Repair Program	2,407,200	-
Streets	Local Street Preventative Maintenance	3,500,000	21,000,000
Streets	Main St Slurry Seal & Resurfacing: Memory to North City Limit	448,000	-
Streets	Pavement Management	400,000	2,400,000
Streets	Project Development	250,000	1,500,000
Streets	Raitt St Rehab: McFadden to 1st	1,616,000	-
Streets	Right-of-Way Management	350,000	2,100,000
Streets	Road Maintenance & Rehabilitation Capital Improvement Plan (FY26-FY31)		42,000,000
Streets	Warner Ave Improvements: Phase 1 - Main to Oak	993,000	-
Streets	Warner Ave Improvements: Phase 2 - Oak to Grand	242,030	-
Traffic	Bike Lane Project Development	80,000	480,000
Traffic	Bristol St Protected Bike Lanes: 1st to Civic Center	1,195,260	-
Traffic	Bristol St Protected Bike Lanes: St. Andrew to Edinger	655,820	-
Traffic	Bristol St Protected Bike Lanes: Warner to St Andrew	1,508,050	-
Traffic	Jackson Elementary & Diamond Elementary SRTS	850,000	7,312,000
Traffic	MacArthur Intermediate & Taft Elementary SRTS	650,000	4,200,000
Traffic	Madison Elementary, Roosevelt-Walker Academy, Century High SRTS	1,100,000	8,840,000
Traffic	Mendez Intermediate, ALA, Santiago Elementary & Sierra Intermediate SRTS	900,000	9,037,000
Traffic	Orange Ave Complete Streets	851,000	4,891,000
Traffic	Santa Ana High & Heninger Elementary SRTS	1,200,000	6,902,000
Traffic	Segerstrom Ave/Raitt St and Segerstrom Ave/Flower St Traffic Signal Modifications	1,300,000	-
Traffic	Traffic Management Plans	60,000	360,000
Traffic	Traffic Safety Project Development	50,000	300,000
Traffic	Traffic Signal Equipment Replacement	481,280	600,000
Utility/Drainage/Lighting	Sewer Enterprise Capital Improvement Plan (FY25-FY30)	-	27,013,001
Utility/Drainage/Lighting	Water Enterprise Capital Improvement Plan (FY25-FY30)	-	19,216,790
City & Park Facilities	Angels Park Cool Pavement Treatment	100,000	-
City & Park Facilities	El Salvador Park Cool Pavement Treatment	100,000	-
City & Park Facilities	El Salvador Park Restroom Renovation	300,000	-
City & Park Facilities	Logan/Chepas Park Redesign	1,000,000	-
City & Park Facilities	Outdoor Library at Jerome Park	450,000	-
City & Park Facilities	Park Sidewalk/Ramp Improvements	400,000	-
City & Park Facilities	Renovate & Upgrade Public Parking Lots	300,000	-
City & Park Facilities	Zoo North End Wall	1,200,000	-
City & Park Facilities	Zoo Pathways Phase 2	400,000	-
<b>Total Project Budgets</b>		<b>36,244,320</b>	<b>168,864,791</b>



Jerome Park

# MISCELLANEOUS FEES SUMMARY



## Parks, Recreation, and Community Services Agency

### 1. Field 7vs7

Existing Fee: None

Proposed Fee:

Field-Natural-A OR B (No Admission)

(one 7vs7 field is ½ of a soccer field)

Group 1 City-Sponsored		No Charge
Group 2 Youth Non-Profit Organization (Youth Sports Coalition)	Per Hour	\$15.00
Group 3 Resident Recreation Use	Per Hour	\$19.00
Group 4 Resident Commercial (Profit-Making) Use	Per Hour	\$48.00
Group 5 Non-Resident Recreation Use	Per Hour	\$49.00
Group 6 Non-Resident Commercial (Profit-Making) Use	Per Hour	\$50.00

Field-Natural-A OR B (Admission)

(one 7vs7 field is ½ of a soccer field)

Group 1 City-Sponsored		No Charge
Group 2 Youth Non-Profit Organization (Youth Sports Coalition)	Per Hour	\$16.00
Group 3 Resident Recreation Use	Per Hour	\$21.00
Group 4 Resident Commercial (Profit-Making) Use	Per Hour	\$55.00
Group 5 Non-Resident Recreation Use	Per Hour	\$56.00
Group 6 Non-Resident Commercial (Profit-Making) Use	Per Hour	\$57.00

Fields-Natural-A AND B (No Admission)

(two 7vs7 fields is 1 entire soccer field)

Group 1 City-Sponsored		No Charge
Group 2 Youth Non-Profit Organization (Youth Sports Coalition)	Per Hour	\$30.00
Group 3 Resident Recreation Use	Per Hour	\$38.00
Group 4 Resident Commercial (Profit-Making) Use	Per Hour	\$95.00
Group 5 Non-Resident Recreation Use	Per Hour	\$96.00

Group 6 Non-Resident Commercial (Profit-Making) Use	Per Hour	\$98.00
Field-Natural-A AND B (Admission) (two 7vs7 fields is 1 entire soccer field)		
Group 1 City-Sponsored		No Charge
Group 2 Youth Non-Profit Organization (Youth Sports Coalition)	Per Hour	\$32.00
Group 3 Resident Recreation Use	Per Hour	\$42.00
Group 4 Resident Commercial (Profit-Making) Use	Per Hour	\$110.00
Group 5 Non-Resident Recreation Use	Per Hour	\$112.00
Group 6 Non-Resident Commercial (Profit-Making) Use	Per Hour	\$114.00
Field-Synthetic-A OR B (No Admission) (one 7vs7 field is ½ of a soccer field)		
Group 1 City-Sponsored		No Charge
Group 2 Youth Non-Profit Organization (Youth Sports Coalition)	Per Hour	\$19.00
Group 3 Resident Recreation Use	Per Hour	\$24.00
Group 4 Resident Commercial (Profit-Making) Use	Per Hour	\$60.00
Group 5 Non-Resident Recreation Use	Per Hour	\$61.00
Group 6 Non-Resident Commercial (Profit-Making) Use	Per Hour	\$62.00
Field-Synthetic-A OR B (Admission) (one 7vs7 field is ½ of a soccer field)		
Group 1 City-Sponsored		No Charge
Group 2 Youth Non-Profit Organization (Youth Sports Coalition)	Per Hour	\$20.00
Group 3 Resident Recreation Use	Per Hour	\$26.00
Group 4 Resident Commercial (Profit-Making) Use	Per Hour	\$69.00
Group 5 Non-Resident Recreation Use	Per Hour	\$70.00
Group 6 Non-Resident Commercial (Profit-Making) Use	Per Hour	\$71.00
Fields-Synthetic-A AND B (No Admission) (two 7vs7 fields is 1 entire soccer field)		
Group 1 City-Sponsored		No Charge

Group 2 Youth Non-Profit Organization (Youth Sports Coalition)	Per Hour	\$38.00
Group 3 Resident Recreation Use	Per Hour	\$48.00
Group 4 Resident Commercial (Profit-Making) Use	Per Hour	\$119.00
Group 5 Non-Resident Recreation Use	Per Hour	\$120.00
Group 6 Non-Resident Commercial (Profit-Making) Use	Per Hour	\$122.00

Field-Synthetic-A AND B (Admission)  
(two 7vs7 fields is 1 entire soccer field)

Group 1 City-Sponsored		No Charge
Group 2 Youth Non-Profit Organization (Youth Sports Coalition)	Per Hour	\$40.00
Group 3 Resident Recreation Use	Per Hour	\$52.00
Group 4 Resident Commercial (Profit-Making) Use	Per Hour	\$138.00
Group 5 Non-Resident Recreation Use	Per Hour	\$140.00
Group 6 Non-Resident Commercial (Profit-Making) Use	Per Hour	\$142.00

Field-Lay Replay (No Admission)

Group 1 City-Sponsored		No Charge
Group 2 Youth Non-Profit Organization (Youth Sports Coalition)	Per Hour	\$19.00
Group 3 Resident Recreation Use	Per Hour	\$24.00
Group 4 Resident Commercial (Profit-Making) Use	Per Hour	\$60.00
Group 5 Non-Resident Recreation Use	Per Hour	\$61.00
Group 6 Non-Resident Commercial (Profit-Making) Use	Per Hour	\$62.00

Field-Lay Replay (Admission)

Group 1 City-Sponsored		No Charge
Group 2 Youth Non-Profit Organization (Youth Sports Coalition)	Per Hour	\$20.00
Group 3 Resident Recreation Use	Per Hour	\$26.00
Group 4 Resident Commercial (Profit-Making) Use	Per Hour	\$69.00
Group 5 Non-Resident Recreation Use	Per Hour	\$70.00
Group 6 Non-Resident Commercial (Profit-Making) Use	Per Hour	\$71.00

The City previously charged a prorated field turf fee for this use. PRCSA is requesting for a fee to specifically identify this type of use of fields.

2. Santiago Park Amphitheater

Existing Fee: None

Proposed Fee:

Group 1 City-Sponsored		No Charge
Group 2 Youth Non-Profit Organization (Youth Sports Coalition)	Per Hour	\$50.00
Group 3 Resident Recreation Use	Per Hour	\$60.00
Group 4 Resident Commercial (Profit-Making) Use	Per Hour	\$70.00
Group 5 Non-Resident Recreation Use	Per Hour	\$80.00
Group 6 Non-Resident Commercial (Profit-Making) Use	Per Hour	\$90.00

Use of the newly renovated Santiago Park Outdoor Amphitheater. The park was recently remodeled and now includes a small outdoor amphitheater. This would be set up with hourly fees based on various user group designations.

3. Santiago Park Archery Range

Existing Fee: None

Proposed Fee:

Group 1 City-Sponsored		No Charge
Group 2 Youth Non-Profit Organization (Youth Sports Coalition)	Per Hour	\$10.00
Group 3 Resident Recreation Use	Per Hour	\$20.00
Group 4 Resident Commercial (Profit-Making) Use	Per Hour	\$30.00
Group 5 Non-Resident Recreation Use	Per Hour	\$40.00
Group 6 Non-Resident Commercial (Profit-Making) Use	Per Hour	\$50.00

The previous administrations had never identified this location as a rental venue, after reviewing the location it was determined that there were groups and individuals interested in pursuing rental use.

4. Fire Pits

Existing Fee: None

Proposed Fee:

Group 1 City-Sponsored		No Charge
Group 2 Youth Non-Profit Organization (Youth Sports Coalition)	Per Hour	\$5.00
Group 3 Resident Recreation Use	Per Hour	\$10.00
Group 4 Resident Commercial (Profit-Making) Use	Per Hour	\$15.00
Group 5 Non-Resident Recreation Use	Per Hour	\$20.00
Group 6 Non-Resident Commercial (Profit-Making) Use	Per Hour	\$25.00

The previous administrations had never identified this location as a rental venue, after reviewing the location it was determined that there were groups and individuals interested in pursuing rental use.

5. Fisher Park and Santiago Park Cabins

Existing Fee: None

Proposed Fee:

Group 1 City-Sponsored		No Charge
Group 2 Youth Non-Profit Organization (Youth Sports Coalition)	Per Hour	\$20.00
Group 3 Resident Recreation Use	Per Hour	\$20.00
Group 4 Resident Commercial (Profit-Making) Use	Per Hour	\$62.00
Group 5 Non-Resident Recreation Use	Per Hour	\$63.00
Group 6 Non-Resident Commercial (Profit-Making) Use	Per Hour	\$64.00

The previous administrations had never identified this location as a rental venue, after reviewing the location it was determined that there were groups and individuals interested in pursuing rental use.

6. Santiago Park Gas House

Existing Fee: None

Proposed Fee:

Group 1 City-Sponsored		No Charge
Group 2 Youth Non-Profit Organization (Youth Sports Coalition)	Per Hour	\$65.00
Group 3 Resident Recreation Use	Per Hour	\$75.00



Group 4 Resident Commercial (Profit-Making) Use	Per Hour	\$85.00
Group 5 Non-Resident Recreation Use	Per Hour	\$95.00
Group 6 Non-Resident Commercial (Profit-Making) Use	Per Hour	\$105.00

The Gas House was recently renovated with the Santiago Park Amphitheater. It was not in use for many years, prior to the set up of this fee. This fee would cover the cost of use of the renovated Gas House at Santiago Park. It would include the tables, grill, restroom, and prep tables.

7. Santiago Park Lawn Bowling Center

Existing Fee: None

Proposed Fee:

Friday and Sunday (2:00 p.m. to 10:00 p.m.)

Group 1 City-Sponsored		No Charge
Group 2 Youth Non-Profit Organization (Youth Sports Coalition)	Per reservation	\$600.00
Group 3 Resident Recreation Use	Per reservation	\$600.00
Group 4 Resident Commercial (Profit-Making) Use	Per reservation	\$1,200.00
Group 5 Non-Resident Recreation Use	Per reservation	\$1,225.00
Group 6 Non-Resident Commercial (Profit-Making) Use	Per reservation	\$1,250.00

Saturday (2:00 p.m. to 10:00 p.m.)

Group 1 City-Sponsored		No Charge
Group 2 Youth Non-Profit Organization (Youth Sports Coalition)	Per reservation	\$900.00
Group 3 Resident Recreation Use	Per reservation	\$900.00
Group 4 Resident Commercial (Profit-Making) Use	Per reservation	\$1,850.00
Group 5 Non-Resident Recreation Use	Per reservation	\$1,900.00
Group 6 Non-Resident Commercial (Profit-Making) Use	Per reservation	\$1,950.00

Sunday (6:00 a.m. to 12:00 p.m.)

Group 1 City-Sponsored		No Charge
Group 2 Youth Non-Profit Organization (Youth Sports Coalition)	Per reservation	\$450.00
Group 3 Resident Recreation Use	Per reservation	\$450.00
Group 4 Resident Commercial (Profit-Making) Use	Per reservation	\$900.00

Group 5 Non-Resident Recreation Use	Per reservation	\$920.00
Group 6 Non-Resident Commercial (Profit-Making) Use	Per reservation	\$940.00
Additional hours, hourly rate		
Group 1 City-Sponsored		No Charge
Group 2 Youth Non-Profit Organization (Youth Sports Coalition)	Per hour	\$121.00
Group 3 Resident Recreation Use	Per hour	\$121.00
Group 4 Resident Commercial (Profit-Making) Use	Per hour	\$245.00
Group 5 Non-Resident Recreation Use	Per hour	\$248.00
Group 6 Non-Resident Commercial (Profit-Making) Use	Per hour	\$253.00
Monday – Thursday Hourly Rate		
Group 1 City-Sponsored		No Charge
Group 2 Youth Non-Profit Organization (Youth Sports Coalition)	Per hour	\$121.00
Group 3 Resident Recreation Use	Per hour	\$121.00
Group 4 Resident Commercial (Profit-Making) Use	Per hour	\$245.00
Group 5 Non-Resident Recreation Use	Per hour	\$248.00
Group 6 Non-Resident Commercial (Profit-Making) Use	Per hour	\$253.00

The Lawn Bowling Center has been recently renovated and has been designated as a desirable rental space for use with the kitchen facilities, banquet area, and outdoor section.

8. Expedited Facility Reservation Fee

Existing Fee: None

Proposed Fee: Per application \$120.00

PRCSA has seen a demand for expedited services and therefore a fee is proposed to cover the overtime costs associated with the time needed to complete the application review.

9. Junior Lifeguard Camp

Existing Fee: None

Proposed Fee:

Resident	Per Week	\$115.00
Additional Non-Resident Fee		\$20.00

PRCSA is implementing a new Junior Lifeguard Camp to train youth in essential duties related to becoming a lifeguard.

## **Public Works Agency**

### 1. Small Cell Initial License Fee

Existing Fee: None

Proposed Fee: Each Actual Cost

This non-refundable fee is tied to agreements associated with the small cell program.

**Parks, Recreation, and Community Services Agency**

1. Stadium Television & Advertising

Existing Fee:

Television Rights	Per Event	\$1,221.00
Graphics Operator	Per Hour	\$54.00

Advertising

Resident/Non-Profit	Per Day	\$52.00
Non-Resident/Non-Profit	Per Day	\$66.00
Resident/For-Profit	Per Day	\$79.00
Non-Resident/For-Profit	Per Day	\$106.00

Proposed Fee:

Television/Streaming Rights	Per Event	\$1,221.00
Graphics Operator	Per Hour	\$54.00
Show Lights	Per Hour	\$54.00

Advertising

Resident/Non-Profit	Per Day/Per Ad	\$52.00
Non-Resident/Non-Profit	Per Day/Per Ad	\$66.00
Resident/For-Profit	Per Day/Per Ad	\$79.00
Non-Resident/For-Profit	Per Day/Per Ad	\$106.00

This Show Lights fee is under the Stadium Television and Advertising Title and is based on the hourly costs of staff related to managing the lights. Requesting for the fee to be the same as Graphics Operator.

2. Hardscape Court

Existing Fee:

Group 1 City-Sponsored	No Charge
------------------------	-----------

Group 2 Youth Non-Profit Organization (Youth Sports Coalition)	Per Hour	\$2.00
Group 3 Resident Recreation Use	Per Hour	\$4.00
Group 4 Resident Commercial (Profit-Making) Use	Per Hour	\$9.00
Group 5 Non-Resident Recreation Use	Per Hour	\$10.00
Group 6 Non-Resident Commercial (Profit-Making) Use	Per Hour	\$11.00

Proposed Fee:

Group 1 City-Sponsored		No Charge
Group 2 Youth Non-Profit Organization (Youth Sports Coalition)	Per Hour	\$4.00
Group 3 Resident Recreation Use	Per Hour	\$6.00
Group 4 Resident Commercial (Profit-Making) Use	Per Hour	\$11.00
Group 5 Non-Resident Recreation Use	Per Hour	\$12.00
Group 6 Non-Resident Commercial (Profit-Making) Use	Per Hour	\$13.00

Fee is increased beyond the Consumer Price Index percentage to reflect the City’s cost to have staff monitor the reservation.

3. Santiago Lawn Bowling Greens

<u>Existing Fee:</u>	Per Month	\$657.00
<u>Proposed Fee:</u>	Per Hour	\$50.00

A modification in the Fee structure is requested to allow the community to rent the facility.

4. Plaza Calle Cuatro

Existing Fee:

Up to 6-Hour Rental		
Non-Resident/Business	Per Hour	\$40.00
Non-Resident/Non-Profit	Per Hour	\$35.00
Resident/Business	Per Hour	\$30.00
Resident/Non-Profit	Per Hour	\$25.00

Each Additional Hour Beyond 6 Hours			
Non-Resident/Business	Per Hour		\$50.00
Non-Resident/Non-Profit	Per Hour		\$45.00
Resident/Business	Per Hour		\$40.00
Resident/Non-Profit	Per Hour		\$35.00

Proposed Fee:

Up to 6-Hour Rental			
Non-Resident/Business	Per Hour		\$40.00
Non-Resident/Non-Profit	Per Hour		\$35.00
Resident/Business	Per Hour		\$30.00
Resident/Non-Profit	Per Hour		\$25.00

Each Additional Hour Beyond 6 Hours			
Non-Resident/Business	Per Hour		\$50.00
Non-Resident/Non-Profit	Per Hour		\$45.00
Resident/Business	Per Hour		\$40.00
Resident/Non-Profit	Per Hour		\$35.00

Special Event Surcharge			
Minor Event	Per Event		\$100.00
Moderate Event	Per Event		\$150.00
Major Event	Per Event		\$200.00

Additional processing time is required for the review of special events at this location. Therefore, PRCSA is requesting a modification to include a surcharge for special events in addition to the rental fee.

5. Zoo Admissions

Existing Fee:

Adult	Each		\$13.00
Child/Senior	Each		\$10.00

Friends of Zoo	Each	Free
----------------	------	------

Proposed Fee:

Adult	Each	\$13.00
Child/Senior	Each	\$10.00
Friends of Zoo	Each	Free
SNAP Participants	Each	\$3.00

*(Supplemental Nutritional Assistance Program)*

The Santa Ana Zoo requests to participate in the Institute of Museum and Library Services, Museums for All Program, which offers free or reduced admission to facilities for individuals on the Supplemental Nutritional Assistance Program (SNAP). By promoting affordable museum experiences, the program bolsters the role of museums (which include zoos) as community anchors.

6. Community Center Room

Existing Text:

Large 2,000+ sq. ft. (Based on Southwest Senior Center-California Room)

Proposed Text/Unit:

Large 2,000+ sq. ft.  
Include "Per Hour" as the Unit

Existing Text:

Medium 1,000-1,999 sq. ft. (Based on Salgado Community Center-Meeting Room A)

Proposed Text/Unit:

Medium 1,000-1,999 sq. ft.  
Include "Per Hour" as the Unit

Existing Text:

Small <1,000 sq. ft. (Based on Salgado Community Center-Meeting Room B)

Proposed Text/Unit:

Small <1,000 sq. ft.  
Include "Per Hour" as the Unit



Existing Text:

Gymnasium (Based on Salgado Community Center-Gymnasium)

Proposed Text/Unit:

Gymnasium

Include "Per Hour" as the Unit

Existing Fee:

Kitchen (Based on Salgado Community Center-Kitchen)

Group 1 City-Sponsored		No Charge
Group 2 Youth Non-Profit Organization (Youth Sports Coalition)	Per Hour	\$15.00
Group 3 Resident Recreation Use	Per Hour	\$15.00
Group 4 Resident Commercial (Profit-Making) Use	Per Hour	\$46.00
Group 5 Non-Resident Recreation Use	Per Hour	\$47.00
Group 6 Non-Resident Commercial (Profit-Making) Use	Per Hour	\$48.00

Proposed Fee:

Kitchen

Group 1 City-Sponsored		No Charge
Group 2 Youth Non-Profit Organization (Youth Sports Coalition)	Per Reservation	\$50.00
Group 3 Resident Recreation Use	Per Reservation	\$50.00
Group 4 Resident Commercial (Profit-Making) Use	Per Reservation	\$50.00
Group 5 Non-Resident Recreation Use	Per Reservation	\$100.00
Group 6 Non-Resident Commercial (Profit-Making) Use	Per Reservation	\$100.00

The fee name was updated for simplicity. The use of the kitchen has a fixed cost related to whether used for one hour or multiple hours, therefore the new Fee structure better represents the costs associated with the use of the amenity.

7. Park Facilities Deposit

Existing Fee:

The appropriate deposit for each Park Facility Rental will be 20% of the overall permit cost for permits over \$500. No deposit will be required for permits under \$500.

Per Reservation	20% of Overall Permit Cost Over \$500
-----------------	---------------------------------------

Existing Account: 99801001-21662

Proposed Fee:

The appropriate deposit for each Park Facility Rental will be 20% of the overall permit cost for permits over \$500. No deposit will be required for permits under \$500.

Per Reservation	20% of Overall Permit Cost Over \$500
-----------------	---------------------------------------

Plaza Calle Cuatro Security Deposit

Minor Event	Per Event	\$75.00
Moderate Event	Per Event	\$100.00
Major Event	Per Event	\$125.00

Proposed Account: 01101001-21662

The Deposit structure was modified to identify a specific deposit amount for Plaza Calle Cuatro, which is different from other City Park facilities, such as parks or centers. Additionally, the account listed in the schedule has changed to reflect the change the Finance Department has made with respect to where deposits are recorded in the City's accounting system.

## **Planning and Building Agency**

### 1. Microfilm Records

Existing Name: Microfilm Records  
Proposed Name: Digital Archiving Records

The City has transitioned from microfilm to electronic record management systems and the same fee applies to archiving the digital records.

### 2. Change of Site Address Request

Existing Name: Change of Site Address Request  
Proposed Name: Change of Site/Unit Address

The City charges a fee for changes of address, which can include a main site address or the unit numbers within a multi-unit complex.

### 3. Major Commercial Modification Review

Existing Name: Major Commercial Modification Review  
Proposed Name: Major Residential/Commercial Modification Review

The City charges a fee for major remodels to commercial centers and residences, such as a second-story addition or major rear addition.

**Police Department**

1. Modified Fee Accounts

<b>Current Account</b>	<b>Miscellaneous Fee</b>	<b>Proposed Account</b>
53416	Administration Citation Fee Parking violations of Oversized and Recreational Vehicles pursuant to SAMC sec. 36-145	55600
57401	Police Security Services Commander Sergeant Police Officers PCO/PSO/Reserve	57400, 57401
55402	Commercial Vehicle Violation: Public Streets vehicle in excess of 6 ft. in height parked within 100 ft. of posted intersection (SAMC 36-145.5) First Violation Second Violation (within a 12-month period) Third Violation (within a 12-month period)	55000

2. Equipment Violation

Existing Text: Pursuant to SAMC Sec. 40225

Proposed Text: Pursuant to CVC Sec. 40225

The description change is only to reflect the correct California Vehicle Code section applicable to this miscellaneous fee.

3. Parking on Left Side of One-Way Roadway

Existing Text: Pursuant to SAMC Sec. 36-136(d)

Proposed Text: Pursuant to SAMC Sec. 36-136(c)

The description change is only to reflect the correct Santa Ana Municipal Code section applicable to this miscellaneous fee.

## **Public Works Agency**

### 1. Modified Fee Accounts

<b>Current Account</b>	<b>Miscellaneous Fee</b>	<b>Proposed Account</b>
08617002-51708	CIP Construction Permit Consultant Fee Per CIP CWA Oversight Consultant Proposal Per Project Scope of Work	10117002-51708
03517002-50300	Harbor Specific Plan Non-Residential - Other Use Non-Residential - Retail/Restaurant Residential - Single Family/Multi-Family	04917002-50300
03517002-50300	Transit Zoning Code Non-Residential Civic Non-Residential Commercial Non-Residential Industrial Non-Residential Retail Residential High-Rise Tower Residential Multi-Family Residential Single Family	04817002-50300
03317002-50300	Transportation System Improvement Area Non-Residential - Area B	04217002-50300
99117002-50301	Transportation System Improvement Area Non-Residential - Area C	04317002-50300
99217002-50301	Transportation System Improvement Area Non-Residential - Area D	04417002-50300
03317002-50300	Transportation System Improvement Area Residential - Multi-Family, Area B	04217002-50300
99117002-50301	Transportation System Improvement Area Residential - Multi-Family, Area C	04317002-50300
99217002-50301	Transportation System Improvement Area Residential - Multi-Family, Area D	04417002-50300
03317002-50300	Transportation System Improvement Area Residential - Single-Family, Area B	04217002-50300

99117002-50301	Transportation System Improvement Area Residential - Single-Family, Area C	04317002-50300
99217002-50301	Transportation System Improvement Area Residential - Single-Family, Area D	04417002-50300

2. Overtime Fee for Construction Inspectors

Existing Fee:

Construction Inspector overtime rate range.

Actual overtime hourly - rate based on Inspector's salary step	Per Hour	Actual Staff Overtime Costs
--	----------	-----------------------------

Proposed Fee:

Construction Inspector overtime rate	Per Hour	\$138.71
--------------------------------------	----------	----------

Fee updated to automate overtime billings in the new Clariti permitting system project.

3. Improvement Plan Check Initial Deposit (Streets, Utilities, Grading, Maps, etc.) Fee

Existing Fee:

Improvement Plan Check Initial Deposit (Streets, Utilities, Grading, Maps, etc.) Fee	Each	\$430.00
--	------	----------

Proposed Fee:

Improvement Plan Check Initial (Streets, Utilities, Grading, Maps, etc.) Fee	Each	Actual Cost
--	------	-------------

This is the initial cost of plan check hours in staff processing time. Costs can vary. The initial plan check fee can range from double, quintuple, to ten times the improvement plan check fee.

4. Accelerated Plan Check Initial Deposit (Streets, Utilities, Maps, etc.) Fee

Existing Fee:

Accelerated Plan Check Initial Deposit (Streets, Utilities, Maps, etc.) Fee	Each	\$576.00
---	------	----------

Proposed Fee:



**Parks, Recreation, and Community Services Agency**

1. Showmobile and Other Equipment

Existing Fee:

Mobile Bleacher * 4-Hour Minimum	Per Hour*	\$45.00
Mobile Bleacher Additional Hour	Per Hour	\$36.00

Proposed Fee: None

Due to the condition of the bleachers the City will no longer make these available.



## **Fire & Emergency Medical Services**

### 1. Fireworks/Stand and Displays

Existing Fee:

Permit for Sale (Retail Stand Only)	Per Stand	\$524.00
-------------------------------------	-----------	----------

Proposed Fee: None

This legacy Santa Ana Fire Department fee is no longer applicable to the City's fee schedule. Orange County Fire Authority charges their own firework stand fees based on their respective fee schedule.