

Legend

- Parks
- Schools
- 1000 ft Buffer from Schools, Parks, Residential
- M1 - Light Industrial
- M2 - Heavy Industrial

Miles
 Map Creation Date: 6/21/2018
 City of Santa Ana - GIS Section

Commercial Cannabis Business (Medicinal & Adult-Use) Zoning Index Map

Note: final verification of eligible applications will be based on information provided via written communication for renewals or for new registration applications.

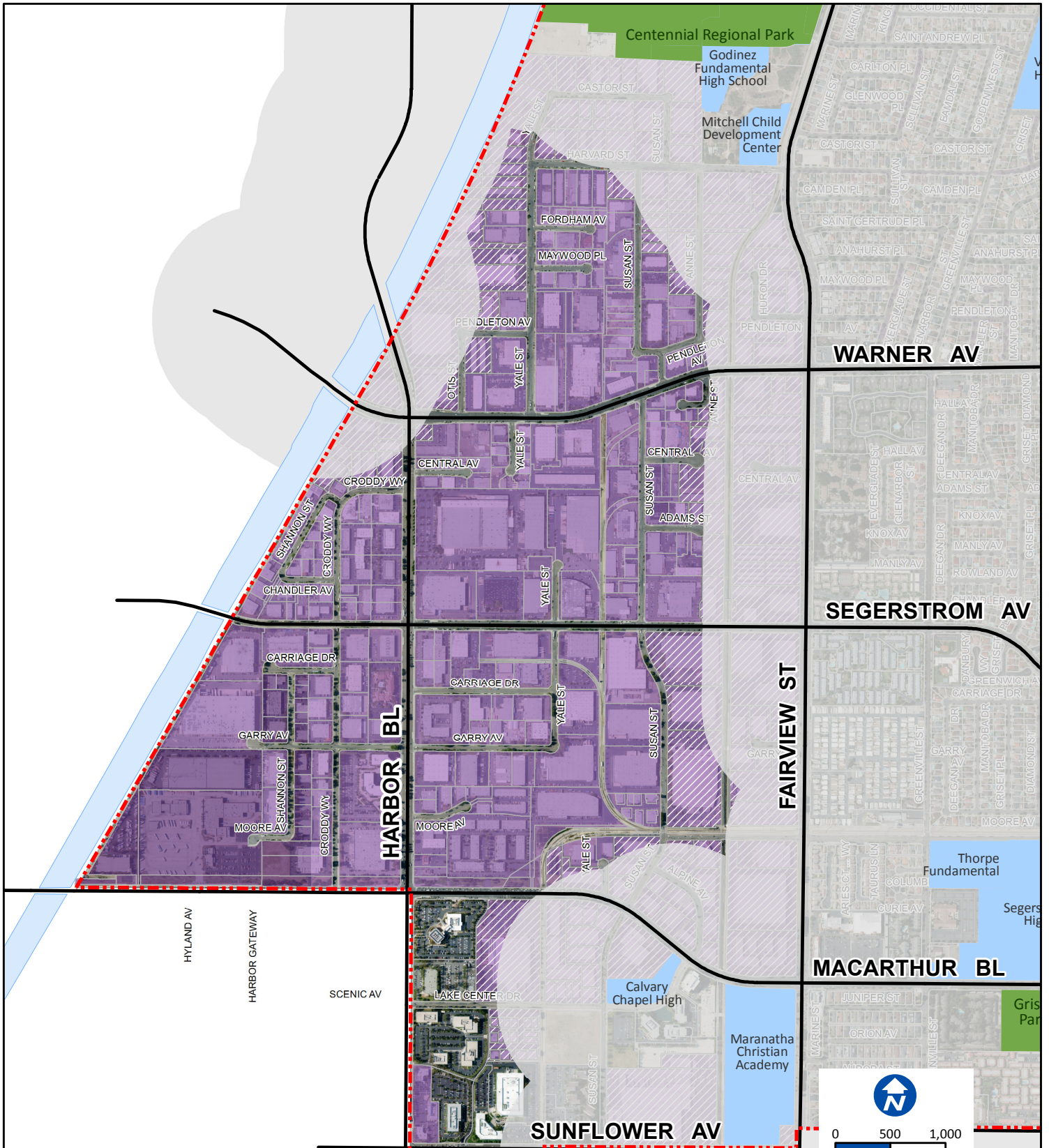

Note: No Adult-Use cannabis retail business shall be located within 500 feet of another retail cannabis business, except for permitted co-location.

Legend

- Parks
- Schools
- 1000 ft Buffer from Schools, Parks, Residential
- M1 Zone - Light Industrial
- M2 Zone - Heavy Industrial
- M1 - requiring licensed survey with application
- M2 - requiring licensed survey with application





 0 500 1,000
 Feet
 Map Creation Date: 6/21/2018
 City of Santa Ana - GIS Section

**Commercial Cannabis Business
 (Medicinal & Adult-Use)
 Zoning Map 1 of 3**

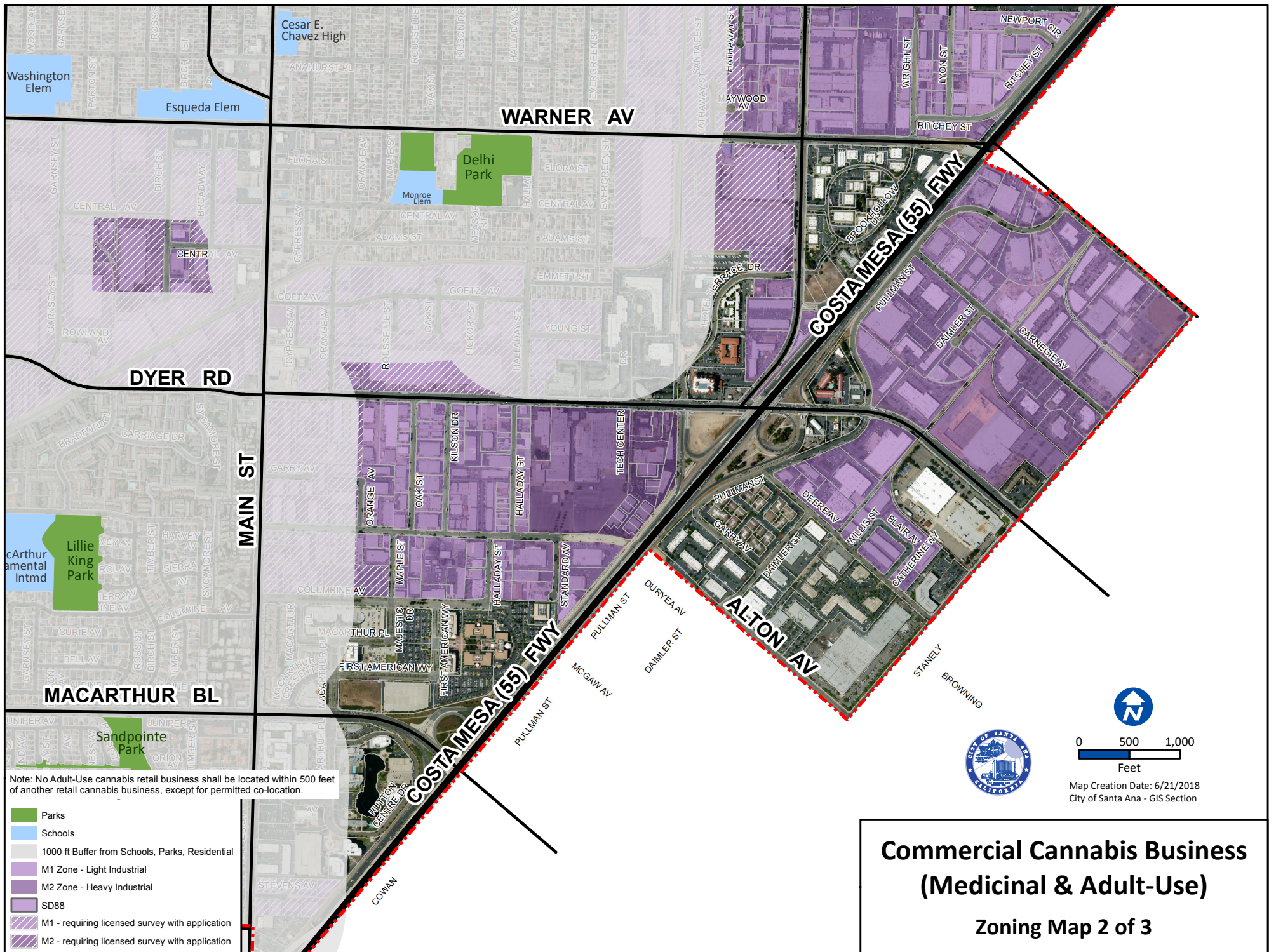
Note: final verification of eligible applications will be based on information provided via written communication for renewals or for new registration applications.

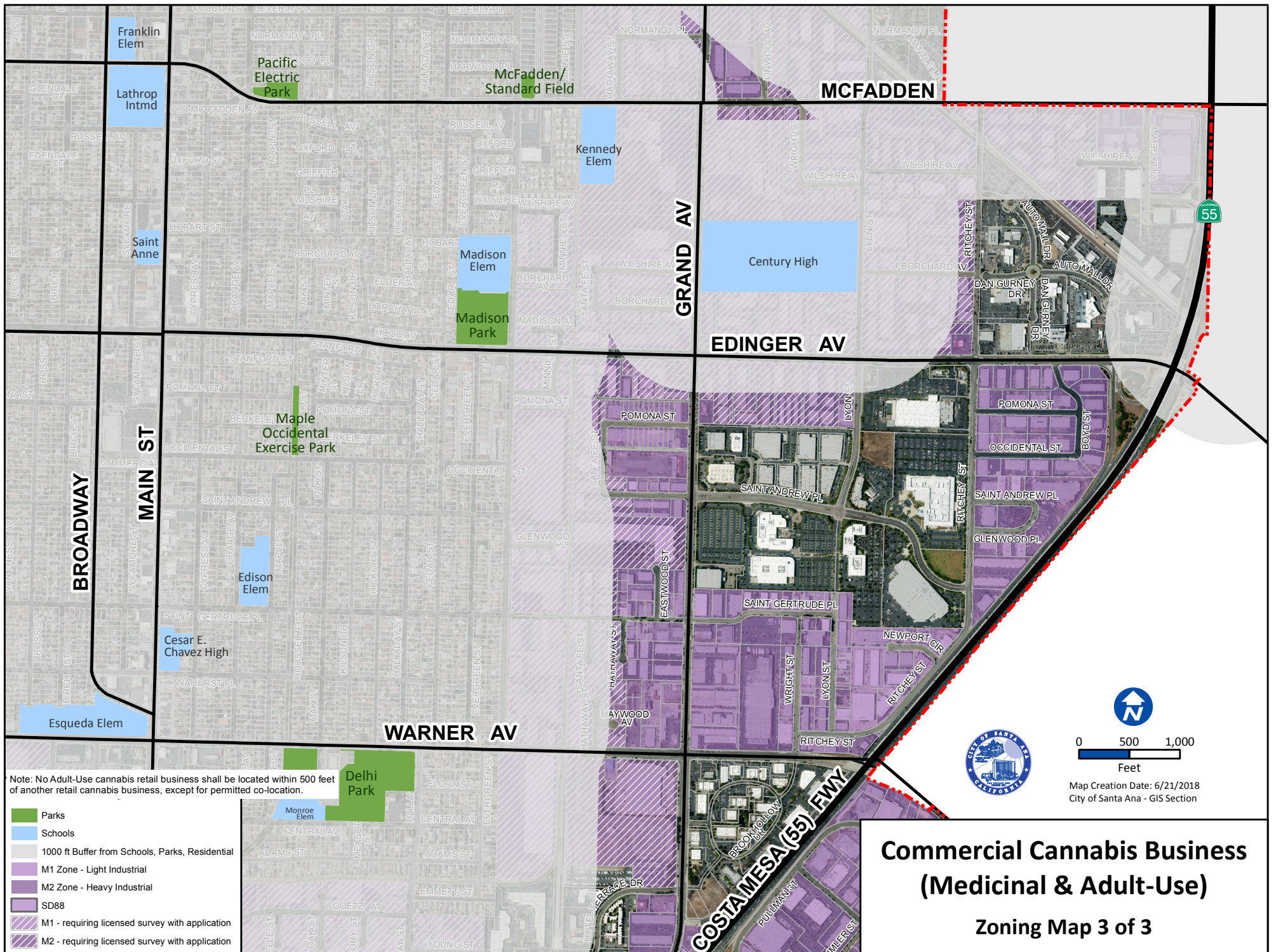



Note: No Adult-Use cannabis retail business shall be located within 500 feet of another retail cannabis business, except for permitted co-location.

- Parks
- Schools
- 1000 ft Buffer from Schools, Parks, Residential
- M1 Zone - Light Industrial
- M2 Zone - Heavy Industrial
- SD88
- M1 - requiring licensed survey with application
- M2 - requiring licensed survey with application



0 500 1,000
Feet

Map Creation Date: 6/21/2018
City of Santa Ana - GIS Section

Commercial Cannabis Business (Medicinal & Adult-Use)

Zoning Map 3 of 3

Note: final verification of eligible applications will be based on information provided via written communication for renewals or for new registration applications.