



**ILLUMINATION FOUNDATION**  
DISRUPTING THE CYCLE OF HOMELESSNESS

**Affidavit of Community Meeting for Sunshine Ordinance**

On behalf of the Illumination Foundation for the proposed Richard Lehn Intergenerational Campus at 918 N. Bewley St., Santa Ana, CA 92703 we would like to submit the following materials related to our community meeting held on September 6, 2023 in compliance with the Sunshine Ordinance requirements for this project:

- Notification mailers were mailed to property owners and tenants/ renters having a valid US Postal Service address within a 2,000-foot radius of the project site. Notices for the community meeting were sent in English, Spanish, and Vietnamese. Notices were mailed more than 10 days before the meeting.
- Meeting notices were also posted at the project site.
- Proof of publication of announcements in the following local newspapers: the Orange County Reporter, Excelsior, and Viet Bao Kinh Te.
- List of property owners within a 2,000-foot radius of the project site, radius map and certification by list preparer Susan W. Case Inc.
- Sign-in sheets from our community meeting held at 918 N. Bewley St., Santa Ana, CA 92703 on September 6, 2023 at 6:30 p.m.
- Powerpoint presentation shown at meeting.
- Meeting minutes from September 6, 2023 with comments and questions asked at the meeting.

I certify that, in conformance with the City of Santa Ana Ordinance No. NS-3040, I hereby declare and affirm that the aforementioned community meeting was conducted and the above stated facts, to the best of my knowledge, are true, accurate and correct.

9/7/2023  
Date

[Signature]  
**John Ing - Chief Operating Officer and Chief Financial Officer**

Notarized by (Printed Name): Yvonne Flores

[Signature]  
Signature

9/7/2023  
Date

See Attached Acknowledgement - YFlores

## ACKNOWLEDGMENT

A notary public or other officer completing this certificate verifies only the identity of the individual who signed the document to which this certificate is attached, and not the truthfulness, accuracy, or validity of that document.

State of California  
County of Orange )

On 9/7/2023 before me, Yvonne Flores, Notary Public  
(insert name and title of the officer)

personally appeared John Ing  
who proved to me on the basis of satisfactory evidence to be the person(s) whose name(s) ~~is/are~~ subscribed to the within instrument and acknowledged to me that he/~~she/they~~ executed the same in ~~his/her/their~~ authorized capacity(ies), and that by ~~his/her/their~~ signature(s) on the instrument the person(s), or the entity upon behalf of which the person(s) acted, executed the instrument.

I certify under PENALTY OF PERJURY under the laws of the State of California that the foregoing paragraph is true and correct.

WITNESS my hand and official seal.

Signature Yvonne Flores (Seal)

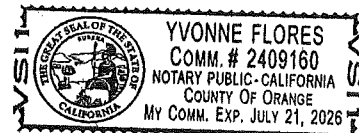

4000 Barranca Pkwy #250 Irvine CA 92604  
(949) 494-6105  
orders@susancaseinc.com



## NOTIFICATION PACKAGE

918 N Bewley St, Santa Ana  
APNs 198-231-10

### INCLUDES:

2000' OWNER & OCCUPANT LIST

2000' RADIUS MAP

EXCEL FILE

WORD LABEL ELECTRONIC FILE

CERTIFICATION

COUNT: 2870 (duplicates consolidated)

PREPARED 08/08/2023

FILE #339608

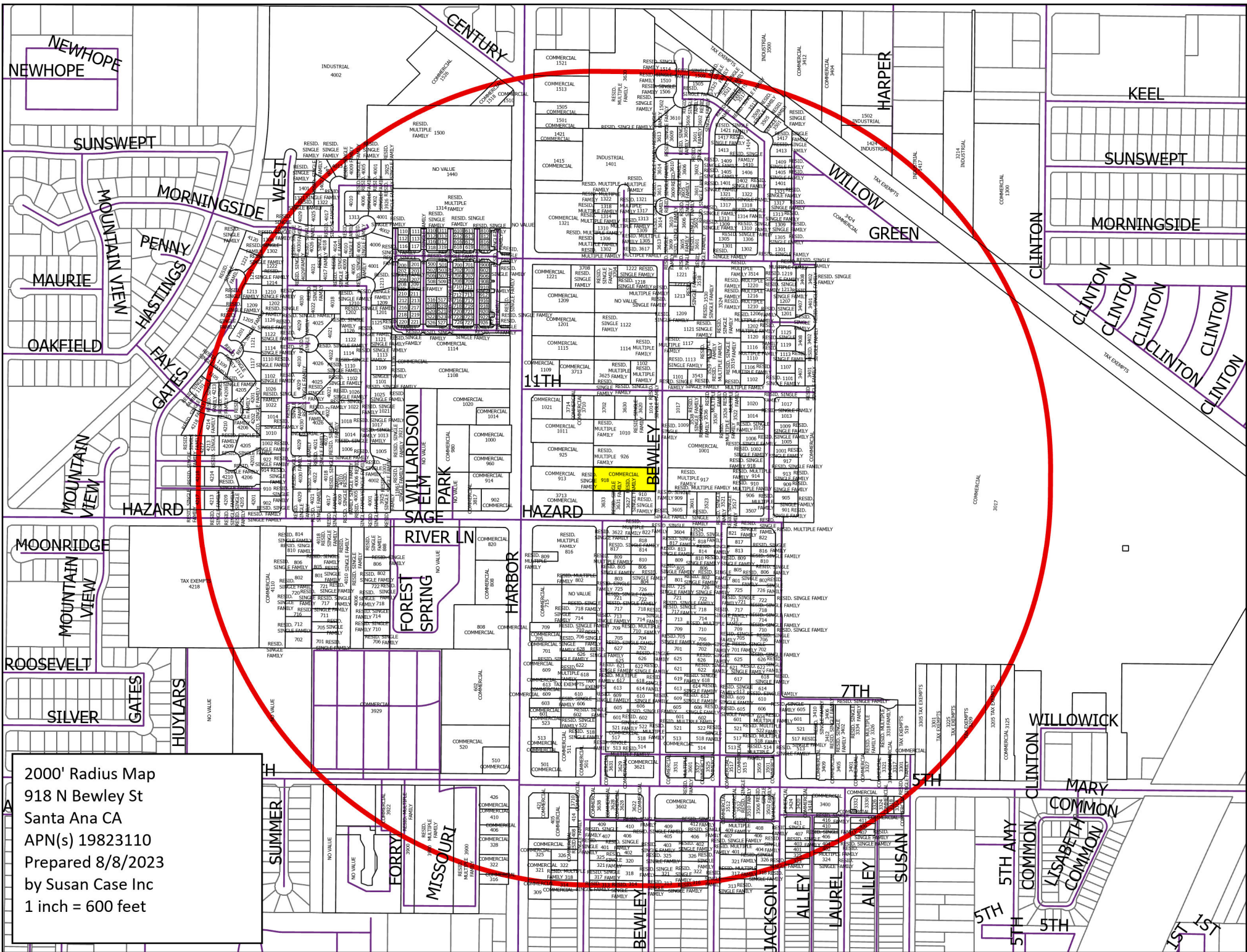

2000' Radius Map  
 918 N Bewley St  
 Santa Ana CA  
 APN(s) 19823110  
 Prepared 8/8/2023  
 by Susan Case Inc  
 1 inch = 600 feet

**SUSAN W. CASE, INC.**  
**4000 BARRANCA PKWY #250**  
**IRVINE CA 92604**  
**PHONE OR TEXT (949) 494-6105**  
**orders@susancaseinc.com**

---

## Certification of Preparation

The attached list includes the names and addresses of all property owners & occupants within 2000' from the exterior boundaries of the following address/APNs.

\*Note all parcels were inside the City of Santa Ana

ADDRESS: 918 N Bewley St, Santa Ana

APNs 198-231-10

This information was obtained through First American Core Logic, a data source utilizing the county assessor rolls and other available sources. This information is generally deemed reliable, but is not guaranteed. Return of property addresses that are deemed undeliverable by the United States Postal Service is, therefore, a possibility.

Susan W. Case, Inc. is not responsible for providing further investigation of said labels.

Acceptance of this package acknowledges this fact.

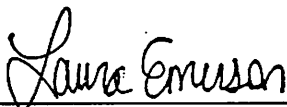

---

Laura Emerson  
Susan W. Case, Inc.  
laura@susancaseinc.com

Date: 08/08/2023

100-261-01  
Church Of God Santa Ana  
539 S Harvest Ln  
Orange CA 92866

100-261-02  
Anthony Nguyen  
7891 Glencoe Dr  
Huntington Beach CA 92647

100-261-03  
Tuan A Ho  
810 Morse Dr  
Santa Ana CA 92703

100-261-04  
Chauk Pan Chin  
26021 Glen Canyon Dr  
Laguna Hills CA 92653

100-261-05  
Pedro Garcia  
802 Morse Dr  
Santa Ana CA 92703

100-261-06  
Viramonh Pravong  
720 Morse Dr  
Santa Ana CA 92703

100-261-07  
Khen Mounphiphak  
716 Morse Dr  
Santa Ana CA 92703

100-261-08  
Ina Jean Vu  
13062 Siemon Ave  
Garden Grove CA 92843

100-261-09  
Frank Soutipan  
702 Morse Dr  
Santa Ana CA 92703

100-261-10  
Rafael Vega  
701 Morse Dr  
Santa Ana CA 92703

100-261-11  
Jose Guadalupe & Maria D Salcedo  
705 Morse Dr  
Santa Ana CA 92703

100-261-12  
Bernardino Salcedo  
711 Morse Dr  
Santa Ana CA 92703

100-261-13  
Julio Bugarin  
717 Morse Dr  
Santa Ana CA 92703

100-261-14  
Jose Luis Soto  
721 Morse Dr  
Santa Ana CA 92703

100-261-15,16  
Ya & Tia Moua Lee  
801 Morse Dr  
Santa Ana CA 92703

100-261-17  
Phuong Ngoc Ho  
805 Morse Dr  
Santa Ana CA 92703

100-261-18,19,20,21  
Van Long & Thu Ho Thi Huynh/Cao  
18192 S 3rd St  
Fountain Valley CA 92708

100-261-22  
Julie Tran Nguyen  
806 La Vergn Way  
Santa Ana CA 92703

100-261-23  
Loretta Estrada  
802 La Vergn Way  
Santa Ana CA 92703

100-261-24  
Rogelio Garcia & Elvia Silva  
722 La Vergn Way  
Santa Ana CA 92703

100-261-25  
Mario Marin  
718 La Vergn Way  
Santa Ana CA 92703

100-261-26  
Teresa H Nguyen  
714 La Vergn Way  
Santa Ana CA 92703

100-261-27  
Minh Quan Hong Nguyen  
10985 Goldeneye Ave  
Fountain Valley CA 92708

100-261-28  
Loc Tien Nguyen  
706 La Vergn Way  
Santa Ana CA 92703

100-261-33,39  
Mary Pilson Chang  
2322 205th St  
Luck WI 54853

100-261-36  
820 Harbor Assoc  
9330 Balboa Ave  
San Diego CA 92123

100-533-11  
School Garden Grove Unified  
10331 Stanford Ave  
Garden Grove CA 92840

100-631-02  
G B Miller  
1347 San Pablo Dr  
San Marcos CA 92078

100-631-03  
Lovers Of The Holy Cross Sisters  
14700 Van Ness Ave  
Gardena CA 90249

100-631-04,05  
Alminlo Properties  
201 Main St Ste 250  
Los Altos CA 94022

198-011-04  
Francisco Javier Gonzalez  
1114 N Harbor Blvd Unit 3  
Santa Ana CA 92703

198-011-05  
North Harbor Housing  
17701 Cowan Ste 200  
Irvine CA 92614

198-011-06  
Helena Pham  
18674 Santa Irene St  
Fountain Valley CA 92708

198-011-07,mult  
Geraldine Thomas  
PO Box 1764  
Tustin CA 92781

198-011-08,9,15  
Ziegler Properties  
1155 Meridian Ave Ste 111  
San Jose CA 95125

198-011-10,11,12  
James Soungkile Hong  
23945 Fawnskin Dr  
Corona CA 92883

198-011-17  
Omar Lopez  
11861 Hazard Ave  
Santa Ana CA 92703

198-011-18  
A&j Properties  
3921 W Hazard Ave  
Santa Ana CA 92703

198-011-22  
Francisco J Gonzalez  
1122 N Harbor Blvd Unit 3  
Santa Ana CA 92703

198-021-01  
Binh Tu Truong  
4029 Georgine St  
Santa Ana CA 92703

198-021-02,mult  
Southland Homes Real/Nancy Thuy  
17021 Bolero Ln  
Huntington Beach CA 92649

198-021-03  
Thien Dang  
4017 Georgine St  
Santa Ana CA 92703

198-021-04  
Paul Hoang Truong  
1700 21st Ave NW Apt C  
Minot ND 58703

198-021-05  
Long John Tran  
11273 Warner Ave  
Fountain Valley CA 92708

198-021-06  
Jesus Ortiz Salmeron  
4001 Georgine St  
Santa Ana CA 92703

198-021-07  
Ngoc-yen Thi Hoang  
500 E Wilken Way  
Anaheim CA 92802

198-021-08  
Tony Ngo  
1209 Elaine Dr  
Santa Ana CA 92703

198-021-09  
Elvira Naranjo  
1201 Elaine Dr  
Santa Ana CA 92703

198-021-10  
Jorge Vega Flores  
1125 Elaine Dr  
Santa Ana CA 92703

198-021-11  
Tracy Lam  
1517 N Newhope St Spc 5  
Santa Ana CA 92703

198-021-12  
Victoria Vu  
1113 Elaine Dr  
Santa Ana CA 92703

198-021-13,14  
Pedro Chavez Espinoza  
1101 Elaine Dr  
Santa Ana CA 92703

198-021-15,233-10  
Realty Inge  
12461 Harbor Blvd  
Garden Grove CA 92840

198-021-16  
Fadi E Aoun  
153 N Malena Dr  
Orange CA 92869

198-021-17  
Guadalupe Andrade Alvarez  
1017 Elaine Dr  
Santa Ana CA 92703

198-021-18  
Tuong Quang Tran  
54 Sorbonne St  
Westminster CA 92683

198-021-19  
Diane K Mona  
1005 Elaine Dr  
Santa Ana CA 92703

198-021-20  
Chi Tranthinhu Nguyen  
1001 Elaine Dr  
Santa Ana CA 92703

198-021-21  
Javier & Margarita Alvarado  
4002 Celeste St  
Santa Ana CA 92703

198-021-22  
Lorenzo & Marina Arrazola  
4006 Celeste St  
Santa Ana CA 92703

198-021-23  
Duc Gia Dinh  
4010 Celeste St  
Santa Ana CA 92703

198-021-24  
Joey Tran  
4018 Celeste St  
Santa Ana CA 92703

198-021-25  
Andy & Cindy Nguyen  
4022 Celeste St  
Santa Ana CA 92703

198-021-26  
Ngoc T Nguyen Huong  
4030 Celeste St  
Santa Ana CA 92703

198-021-27  
Rita Suyapa Batarse  
4029 W Hazard Ave  
Santa Ana CA 92703

198-021-28  
Jesus C & Rosa M Gonzalez  
4021 W Hazard Ave  
Santa Ana CA 92703

198-021-29  
Youheng & Thida Huot  
4017 W Hazard Ave  
Santa Ana CA 92703

198-021-30  
Van Lam  
4009 W Hazard Ave  
Santa Ana CA 92703

198-021-31  
Tinh Xuan Bui  
4005 W Hazard Ave  
Santa Ana CA 92703

198-021-32  
Hieu T Phan  
4001 W Hazard Ave  
Santa Ana CA 92703

198-021-33  
Cuong Van & Kimxuan Thi Nguyen  
3925 W Hazard Ave  
Santa Ana CA 92703

198-022-01  
Jose S Tinoco  
1210 Elaine Dr  
Santa Ana CA 92703

198-022-02  
Ai Gia Nguyen  
1202 Elaine Dr  
Santa Ana CA 92703

198-022-03  
Sophia G Murillo  
1126 Elaine Dr  
Santa Ana CA 92703

198-022-04  
Juan Manuel & Maria C Gomez  
1122 Elaine Dr  
Santa Ana CA 92703

198-022-05  
Hung Minh Tran  
1114 Elaine Dr  
Santa Ana CA 92703

198-022-06  
Manuel Iniestra  
1110 Elaine Dr  
Santa Ana CA 92703

198-022-07  
Luis Bautista Manzo  
1102 Elaine Dr  
Santa Ana CA 92703

198-022-08  
Tao Van & Phu Hong Thi Vo  
4242 W 137th St Apt C  
Hawthorne CA 90250

198-022-09  
Vincent L Nguyen  
12650 Dolly Ct  
Corona CA 92880

198-022-10  
David L Rogers  
1018 Elaine Dr  
Santa Ana CA 92703

198-022-11  
Jose Guadalupe & Monica Alejandra  
1014 Elaine Dr  
Santa Ana CA 92703

198-022-12  
Billy Tran  
16334 Mount Ackerman Cir  
Fountain Valley CA 92708

198-022-13  
Juan C & Leticia Ramirez  
4017 Celeste St  
Santa Ana CA 92703

198-022-14  
Nam Van Nguyen  
4021 Celeste St  
Santa Ana CA 92703

198-022-15,16  
Francisco C & Alejandra V Cortez  
4029 Celeste St  
Santa Ana CA 92703

198-022-17  
Thanh Hai Pham  
4030 Fay Cir  
Santa Ana CA 92703

198-022-18  
Nguyen Hiep Minh Admin Thi Van  
2409 Ramona Dr  
Santa Ana CA 92707

198-022-19  
Benigno & Maria Alba  
4022 Fay Cir  
Santa Ana CA 92703

198-022-20  
Elias & Lorena Valdez  
4021 Fay Cir  
Santa Ana CA 92703



198-022-21  
Jose Mota Tinoco  
4025 Fay Cir  
Santa Ana CA 92703

198-022-22  
Nhan Danh Nguyen  
4029 Fay Cir  
Santa Ana CA 92703

198-022-23  
Wadie Sgarlata  
4030 Mary Cir  
Santa Ana CA 92703

198-022-24  
Duane D Johnson  
10772 Capital Ave Ste 7F  
Garden Grove CA 92843

198-022-25  
Joe Navarro  
4022 Mary Cir  
Santa Ana CA 92703

198-022-26  
Leslie Yath Vung Yam  
4021 Mary Cir  
Santa Ana CA 92703

198-022-27  
Thanh Duc Nguyen  
2632 N Jacaranda St  
Santa Ana CA 92705

198-022-28  
Ruben G & Charlotte Escandon  
4029 Mary Cir  
Santa Ana CA 92703

198-022-29  
Johnny V Tran  
20181 Cape Cottage Ln  
Huntington Beach CA 92646

198-022-30  
Joaquin Roman Salgado  
4022 Georgine St  
Santa Ana CA 92703

198-022-31  
Ton Tan Nguyen  
4018 Georgine St  
Santa Ana CA 92703

198-023-01  
Felipe & Manuela Sanchez  
1222 West St  
Santa Ana CA 92703

198-023-02  
Quang X Do  
1214 West St  
Santa Ana CA 92703

198-023-03  
Roberta Hurtado  
2202 Lewis St  
Santa Ana CA 92706

198-023-04  
Elena Cummings  
1202 West St  
Santa Ana CA 92703

198-023-05  
Veronica Guadalupe Villanueva  
1126 West St  
Santa Ana CA 92703

198-023-06  
Hector J Hernandez  
1122 West St  
Santa Ana CA 92703

198-023-07  
Michael James & Victoria Honeycutt  
1114 West St  
Santa Ana CA 92703

198-023-08  
Carol J Braken  
1110 West St  
Santa Ana CA 92703

198-023-09  
Leonardo D & Estela M Telles  
1102 West St  
Santa Ana CA 92703

198-023-10  
Ngan T Dien  
10391 Avenida Cinco de Mayo  
Fountain Valley CA 92708

198-023-11  
Elvira Marroquin  
1022 West St  
Santa Ana CA 92703

198-023-12  
Jose Almanza  
1014 West St  
Santa Ana CA 92703

198-023-13  
Francisco R Cortez  
1010 West St  
Santa Ana CA 92703

198-023-14  
Gerardus M Huisman  
10012 Green Fern Cir  
Westminster CA 92683

198-023-15  
Janet Veloz  
922 West St  
Santa Ana CA 92703

198-023-16  
Lmdmh Investment  
20041 Tranquil Ln  
Huntington Beach CA 92646

198-023-17  
Yen Bui Thi Ngo  
910 West St  
Santa Ana CA 92703

198-023-18  
Hung Phuc Do  
902 West St  
Santa Ana CA 92703

198-032-02  
Farms Adohr  
4002 Westminster Ave  
Santa Ana CA 92703

198-032-07  
The Rom Cath Bishop Of Or  
13280 Chapman Ave  
Garden Grove CA 92840

198-032-08,09  
Robert R Shipley  
11 Portica  
Newport Coast CA 92675

198-032-10  
Harbor Pointe Apartments  
17682 Mitchell North Unit 200  
Irvine CA 92614

198-042-01  
David Gregorio Rosales Meza  
1306 West St  
Santa Ana CA 92703

198-042-02  
Phuong Hoang Nguyen  
1302 West St  
Santa Ana CA 92703

198-043-03  
Faisal Abbas  
1401 West St  
Santa Ana CA 92703

198-043-04  
Binh T Pham  
1321 West St  
Santa Ana CA 92703

198-043-05  
Nguyen Hai Nguyen  
4029 Morningside Ave  
Santa Ana CA 92703

198-043-06  
Karie My Barker  
4025 Morningside Ave  
Santa Ana CA 92703

198-043-07  
Phanh & Siathone Vixaysouk  
4017 Morningside Ave  
Santa Ana CA 92703

198-043-08  
Sirisomphone Thavorn  
1322 Elaine Dr  
Santa Ana CA 92703

198-043-09  
Shannon Thavone  
1402 Elaine Dr  
Santa Ana CA 92703

198-043-10  
Thi Thu Thuy Pham  
2050 Rembrandt  
Santa Ana CA 92704

198-043-11  
Fidel & Francisca Navarro  
1196 Hummingbird Ln  
Corona CA 92882

198-043-12  
Andy & Bai Norasing  
4009 Sunswept Ave  
Santa Ana CA 92703

198-043-13  
Ann Thu Nguyen  
4005 Sunswept Ave  
Santa Ana CA 92703

198-043-14  
Tommy Tuong Nguyen  
4001 Sunswept Ave  
Santa Ana CA 92703

198-043-15  
Phil & Kalounna Thavorn  
3925 Sunswept Ave  
Santa Ana CA 92703

198-043-17  
Sunset Ridge Investment L  
43 Malaga Cove Plz Ste D  
Palos Verdes Esta CA 90274

198-043-18  
Thuc Tan Nguyen  
3926 Sunswept Ave  
Santa Ana CA 92703

198-043-19  
Long Thanh Nguyendo  
13802 Biltmore Lks  
San Antonio TX 78233

198-043-20  
Jaclynn Do  
3706 Montego Dr  
Huntington Beach CA 92649

198-043-21  
Watkinsontwinkles Llc  
3972 Barranca Pkwy Unit J408  
Irvine CA 92606

198-043-22  
Souphanh Bounkhoun  
1313 Elaine Dr  
Santa Ana CA 92703

198-043-23  
Thanh Trung Pham  
4001 Morningside Ave  
Santa Ana CA 92703

198-043-24  
Antioco Luviano & Maria Ignacia  
4002 Morningside Ave  
Santa Ana CA 92703

198-043-26,27  
Eileen Oregel  
4210 Sunswept Ave  
Santa Ana CA 92703

198-043-28  
Elias & Luz M Ponce  
4010 Morningside Ave  
Santa Ana CA 92703

198-043-29  
Josephine An Nguyen  
4014 Morningside Ave  
Santa Ana CA 92703

198-043-30  
Jesus & Emerita Arteaga  
4018 Morningside Ave  
Santa Ana CA 92703

198-043-31  
Ignacio Navarro  
4026 Morningside Ave  
Santa Ana CA 92703

198-043-32  
Venancio Ramirez  
4030 Morningside Ave  
Santa Ana CA 92703

198-043-34  
Harbor Collection Community  
3121 Michelson Dr Ste 150  
Irvine CA 92612

198-051-08  
Services Westview  
1655 S Euclid St  
Anaheim CA 92804

198-051-10,11,12  
1900 Vintage Woods Apartments  
17682 Mitchell N Ste 200  
Irvine CA 92614

198-051-13  
1650 South State College  
31581 Aguacate Rd  
San Juan Capistrano CA 92675

198-051-14,15  
Thao Phuong Nguyen  
14322 Brookhurst St  
Garden Grove CA 92843

198-051-16  
Thang Quang & Kathy Tram Pham  
46 Peninsula Ctr Unit 366  
Rolling Hills Est CA 90274

198-051-17  
P & P Bros  
18685 Main St Unit 105-38  
Huntington Beach CA 92648

198-051-18  
Nam D Nguyen  
9562 Port Clyde Dr  
Huntington Beach CA 92646

198-081-02,211-04  
Stop Storage One/Mobile Holiday  
1107 W Chapman Ave Ste C  
Orange CA 92868

198-081-03,04,06  
Steven Canh Duc Do/Stephanie Anh  
6952 Livingston Dr  
Huntington Beach CA 92648

198-081-07  
Hieu M Vu  
1305 N Bewley St Apt A  
Santa Ana CA 92703

198-081-08  
Vincent Nguyen  
817 S Maxine St  
Santa Ana CA 92704

198-081-09  
Lionel Nguyen  
1714 W Crestwood Ln  
Anaheim CA 92804

198-081-10  
Hai Thanh To  
1306 N Bewley St Apt A  
Santa Ana CA 92703

198-081-11  
Grant Dang  
1310 N Bewley St Apt A  
Santa Ana CA 92703

198-081-12  
Thu Thi Dinh  
618 S Irena Ave  
Redondo Beach CA 90277

198-081-13  
Tho Van Ngo  
9567 Seville Way  
Cypress CA 90630

198-081-14  
Rosa Chacon Gutierrez  
3025 S Barrington Ave Unit 6  
Los Angeles CA 90066

198-081-15  
Harry Houston  
2719 Santa Monica Blvd  
Santa Monica CA 90404

198-081-16  
Nakamura Limited  
PO Box 28741  
Santa Ana CA 92799

198-081-18  
Trach Van Tran  
16847 Mount Victory Ave  
Fountain Valley CA 92708

198-081-19,20  
1501 Harbor Santa Ana  
19318 Bloomfield Ave  
Cerritos CA 90703

198-081-21  
Hospitality Lhs  
1513 N Harbor Blvd  
Santa Ana CA 92703

198-081-22  
Bbsc Development  
PO Box 28798  
Santa Ana CA 92799

198-081-28  
Santa Ana Oktogon  
183 Calle Magdalena Ste 100  
92024

198-091-01  
Kenneth & Lan Thi Nguyen  
1301 N Jackson St  
Santa Ana CA 92703

198-091-02  
Benigno Garcia  
1305 N Jackson St  
Santa Ana CA 92705

198-091-03  
Jennifer & Kyle Elliott  
1309 N Jackson St  
Santa Ana CA 92703

198-091-04  
Felix Rufino  
1313 N Jackson St  
Santa Ana CA 92703

198-091-05  
Isaias & Enoelia Munoz  
1317 N Jackson St  
Santa Ana CA 92703

198-091-06  
Carlos Alfonso Gutierrez  
1321 N Jackson St  
Santa Ana CA 92703

198-091-07  
Thuan H Cao  
1401 N Jackson St  
Santa Ana CA 92703

198-091-08  
Francisco Soto  
1405 N Jackson St  
Santa Ana CA 92703

198-091-09  
Mario & Maria M Contreras  
523 S Spruce St  
Santa Ana CA 92703

198-091-10  
Hanh Thi Nguyen  
1413 N Jackson St  
Santa Ana CA 92703

198-091-11  
Brandon Le  
10921 Nighthawk Cir  
Fountain Valley CA 92708

198-091-12  
Donald A & Karen L Knight  
3501 Boyer Ave  
Santa Ana CA 92703

198-091-13  
James & Jennifer Tran  
3505 Boyer Ave  
Santa Ana CA 92703

198-091-14  
Luis R Jimenez  
3509 Boyer Ave  
Santa Ana CA 92703

198-091-15  
Luis Vega Berrelleza  
3513 Boyer Ave  
Santa Ana CA 92703

198-091-16,31  
Chinh & Lily K Luong  
3602 Boyer Ave  
Santa Ana CA 92703

198-091-17,281-13  
City Of Santa Ana  
217 N Main St  
Santa Ana CA 92701

198-091-18  
Norma Y Garcia Alcantar  
3521 Boyer Ave  
Santa Ana CA 92703

198-091-19  
Peter Vien  
7880 E Woodsboro Ave  
Anaheim CA 92802

198-091-20  
Tri Van Dang  
114 E Payson St  
Glendorea CA 91740

198-091-21  
Thuong Cao Nguyen  
1509 N Bewley St  
Santa Ana CA 92703

198-091-25  
Concepcion Ricardo Garcia  
1514 N Bewley St  
Santa Ana CA 92703

198-091-26  
Dung Hong Pram  
1510 N Bewley St  
Santa Ana CA 92703

198-091-27  
Ruben & Carmen Alcala  
1506 N Bewley St  
Santa Ana CA 92703

198-091-28  
Hoa Trung Pham  
1502 N Bewley St  
Santa Ana CA 92703

198-091-29,252-60  
Edgar Rosales  
3610 Boyer Ave  
Santa Ana CA 92703

198-091-30  
Lee Kim & Patty Sim Song  
3606 Boyer Ave  
Santa Ana CA 92703

198-091-32  
Andres Flores  
3601 Sunswept Ave  
Santa Ana CA 92703

198-091-33  
Albis & Soledad Cruz  
3605 Sunswept Ave  
Santa Ana CA 92703

198-091-34  
Juliephuong Vu  
13061 Chaplet Pl  
Tustin CA 92780

198-091-35  
Juan R & Rocio G Navarro  
3613 Sunswept Ave  
Santa Ana CA 92703

198-091-36  
Quynhchi Duong Pham  
3614 Sunswept Ave  
Santa Ana CA 92703

198-091-37  
Hector Ricardo & Soyla Cardoza  
3610 Sunswept Ave  
Santa Ana CA 92703

198-091-38  
Josefina Heraz  
3022 Coffeeferry Way  
San Jacinto CA 92582

198-091-39  
Johnny Phiphak  
3602 Sunswept Ave  
Santa Ana CA 92703

198-091-40  
Loc Tan Pham  
21263 Lorca Cir  
Huntington Beach CA 92648

198-091-41  
Ofelia Saldana  
3605 Morningside Ave  
Santa Ana CA 92703

198-091-42  
Michael Freeman Scott  
4850 Whitneyville Ave SE  
Ada MI 49301

198-091-43  
Bronson S Krouch  
3613 Morningside Ave  
Santa Ana CA 92703

198-091-44  
Gary R Smith  
3795 Osage Dr  
Lake Havasu City AZ 86406

198-091-45  
Vinh Tran  
3610 Morningside Ave  
Santa Ana CA 92703

198-091-46  
Lucinda Martinez  
5371 Holland Ave  
Garden Grove CA 92845

198-091-47  
Barbara M Churchill  
1801 Park Court Pl Ste B  
Santa Ana CA 92701

198-091-48  
Thuy Tien Nguyen  
4834 Baldwin Ave  
Temple City CA 91780

198-091-49  
Thuan Pham  
3605 W Washington Ave  
Santa Ana CA 92703

198-091-50  
Jessefer J Vazquez  
8841 Aberdeen Ln  
Garden Grove CA 92841

198-091-51  
Joseph Alfredo Salinas  
PO Box 6611  
Santa Ana CA 92706

198-091-52  
Parsons Family Trust The & Roy A  
636 Baker St  
Costa Mesa CA 92626

198-091-56,mult  
Orange County Transit  
PO Box 3005  
Garden Grove CA 92840

198-092-01  
Tran Loan Yen  
1414 N Jackson St  
Santa Ana CA 92703

198-092-02  
Charles Kendrick  
6116 Adams Rd  
Smithdale MS 39664

198-092-03  
Jose Arellano Pulido  
1406 N Jackson St  
Santa Ana CA 92703

198-092-04  
Tuan H Truong  
1402 N Jackson St  
Santa Ana CA 92703

198-092-05  
Jesus T & Margarita Mendoza  
1322 N Jackson St  
Santa Ana CA 92703

198-092-06  
Steven Topik  
7 Dickens Ct  
Irvine CA 92617

198-092-07  
Chuan Trinh  
1314 N Jackson St  
Santa Ana CA 92703

198-092-08  
Leobardo Ortega  
1310 N Jackson St  
Santa Ana CA 92703

198-092-09  
Jesus Ramirez Paramo  
1306 N Jackson St  
Santa Ana CA 92703

198-092-10  
Velia B Ramirez  
1302 N Jackson St  
Santa Ana CA 92703

198-092-11  
Javier Flores  
1301 N Gunther St  
Santa Ana CA 92703

198-092-12  
Kari Kent  
1305 N Gunther St  
Santa Ana CA 92703

198-092-13  
Esperanza Marquez Bell  
1309 N Gunther St  
Santa Ana CA 92703

198-092-14  
Tai T Pham  
302 W Tulip Tree Ave  
Orange CA 92865

198-092-15  
Vicente Gonzalez  
1317 N Gunther St  
Santa Ana CA 92703

198-092-16  
Sally K Akins  
1321 N Gunther St  
Santa Ana CA 92703

198-092-17  
Michael & Sandra Soza  
1401 N Gunther St  
Santa Ana CA 92703

198-092-18  
Hanh My Nguyen  
1405 N Gunther St  
Santa Ana CA 92703

198-092-19  
Robert T Tran  
1409 N Gunther St  
Santa Ana CA 92703

198-092-20  
David Nghiem Nguyen  
11152 Petal Ave  
Fountain Valley CA 92708

198-092-21  
Vanthala & Bouavanh Khampong  
1417 N Gunther St  
Santa Ana CA 92703

198-092-22  
Cherry Trinh  
1421 N Gunther St  
Santa Ana CA 92703

198-101-01  
Pauline Pham  
5962 Brassie Cir  
Huntington Beach CA 92649

198-101-02  
Trinh Grant  
PO Box 18808  
Anaheim CA 92817

198-101-03  
Oscar Rojas  
3702 W Washington Ave  
Santa Ana CA 92703

198-101-04  
Dzung D Nguyen  
2263 Molino Ave  
Signal Hill CA 90755

198-101-05,231-05  
Hien Q Vuong  
16032 Nelson St  
Westminster CA 92683

198-101-07  
Kimloan J Nguyen  
946 S Emerald St  
Anaheim CA 92804

198-101-08  
Belvina Investments  
1906 S Main St  
Santa Ana CA 92707

198-101-09  
Tony K Wang  
PO Box 2005  
Palos Verdes Peni CA 90274

198-101-10,18  
Dinh Tran Trust One  
10441 Circulo de Juarez  
Fountain Valley CA 92708

198-101-11  
Dino Ciano  
310 Costa Mesa St  
Costa Mesa CA 92627

198-101-12  
Harbor Property Venture  
1875 Tandem  
Norco CA 92860

198-101-13,14  
Naser Derakhshandeh  
24592 La Cienega St  
Laguna Hills CA 92653

198-101-15  
Francisco J Gonzalez  
322 N Harbor Blvd  
Santa Ana CA 92703

198-102-01,2,3,25  
Oza Sofia Stieve  
1731 Orchard Dr  
Newport Beach CA 92660

198-102-04  
Civic Center Barrio Housing  
1277 S Lyon St Ste 505  
Santa Ana CA 92705

198-102-05  
Tom Tieu  
311 W Ralph St Apt B  
San Gabriel CA 91776

198-102-06  
Miguel Garcia  
1220 N Jackson St Unit A  
Santa Ana CA 92703

198-102-07  
Julian Valencia-arroyo  
1216 N Jackson St  
Santa Ana CA 92703

198-102-08  
Mirna Tafolla  
1210 N Jackson St  
Santa Ana CA 92703

198-102-09  
Hien Le Nguyen  
17282 Marken Ln  
Huntington Beach CA 92647

198-102-10  
Co Pha C  
801 1/2 N Gunther Pl  
Santa Ana CA 92703

198-102-11  
Huyen Thi Thanh Tran  
1120 N Jackson St  
Santa Ana CA 92703

198-102-12  
John H Tran  
8641 Madison Ave  
Midway City CA 92655

198-102-13  
Rene Antonio  
1110 N Jackson St  
Santa Ana CA 92703

198-102-14,181-43  
Gloria Palaciostr Casanova  
409 N Figueroa St  
Santa Ana CA 92703

198-102-15  
Javier G Ramirez  
2417 S Rene Dr  
Santa Ana CA 92704

198-102-16  
Michael Quy Nguyen  
20011 Lawson Ln  
Huntington Beach CA 92646

198-102-17  
Tammi G Cassady  
234 E 17th St Ste 118  
Costa Mesa CA 92627

198-102-20  
Hong Huynh  
5105 W 1st St Unit 201  
Santa Ana CA 92703

198-102-21  
Edgar L Moore  
PO Box 1098  
Westminster CA 92684

198-102-22  
Julie Nguyen  
27870 Avenida Maravilla  
Cathederal City CA 92234

198-102-23  
Jose G Aguirre  
1209 N Bewley St  
Santa Ana CA 92703

198-102-24  
Hilario Castellanos  
1213 N Bewley St  
Santa Ana CA 92703

198-102-26  
Efrain & Angelica Salgado  
1101 N Bewley St  
Santa Ana CA 92703

198-102-27  
Zeferino Sanchez  
3543 W 11th St  
Santa Ana CA 92703

198-103-01  
Abe Schwartz  
2627 E La Palma Ave Spc 1  
Anaheim CA 92806

198-103-09  
Nguyet T & Chi V Nguyen  
2775 N Stone Pine Gln  
Santa Ana CA 92706

198-103-10  
Tuan Anh Nguyen  
1213 N Jackson St  
Santa Ana CA 92703

198-103-11  
An Tan Ly  
1207 N Jackson St  
Santa Ana CA 92703

198-103-12  
Sandra L Vinh  
1201 N Jackson St  
Santa Ana CA 92703

198-103-13  
Andrew & Teresa Tran  
5816 Twin Fawn Trl  
Mustang OK 73064

198-103-14  
Thang Lieu  
3408 W Washington Ave  
Santa Ana CA 92703

198-103-15  
Ted Tran  
3402 W Washington Ave  
Santa Ana CA 92703

198-103-16  
Trung Anh Le  
3401 W Lincoln Way  
Santa Ana CA 92703

198-103-17  
Minh Uyen Nguyen  
1125 N Jackson St  
Santa Ana CA 92703

198-103-18  
Phuong Thi Bich Bui  
1119 N Jackson St  
Santa Ana CA 92703

198-103-19  
Phuong N Mai  
211 Goldenrain Ct  
San Jose CA 95111

198-103-20  
Bich-thuy Tran  
1107 N Jackson St  
Santa Ana CA 92703

198-103-21  
Ryan & Winni Huynh  
1101 N Jackson St  
Santa Ana CA 92703

198-103-22  
Van Dzung Vo  
3407 W 11th St  
Santa Ana CA 92703

198-103-23  
Trina Lam  
3401 W 11th St  
Santa Ana CA 92703

198-103-24  
Tin Quoc Tran  
7609 Newton Dr  
Biloxi MS 39532

198-103-25  
Kim Hoang  
3402 W Lincoln Way  
Santa Ana CA 92703

198-103-26,27  
Harbor Homes At Willowickgolf  
10971 Garden Grove Blvd Ste F  
Garden Grove CA 92843

198-161-01  
Barbara A Espinoza  
609 N Bewley St  
Santa Ana CA 92703

198-161-02  
Ban Truong  
818 N Bewley St  
Santa Ana CA 92703

198-161-03  
Huong Thu Chu  
814 N Bewley St  
Santa Ana CA 92703

198-161-04,13  
Felix & Martha Bracamonte  
702 N Bewley St  
Santa Ana CA 92703

198-161-05  
Ramiro Carbajal  
118 N Bewley St  
Santa Ana CA 92703

198-161-06  
Alvaro & Martha Haro  
804 N Bewley St  
Santa Ana CA 92703

198-161-07  
Evangalina Casey  
726 N Bewley St  
Santa Ana CA 92703

198-161-08  
Armando & Jose Morales  
722 N Bewley St  
Santa Ana CA 92703

198-161-09  
Domingo & Rosa Lopez  
718 N Bewley St  
Santa Ana CA 92703

198-161-10  
Pedro P & Sonia F Arellano  
714 N Bewley St  
Santa Ana CA 92703

198-161-11,mult  
Jose Guadalupe Melendrez Rios  
4701 W 5th St  
Santa Ana CA 92703

198-161-12  
Josefina Olasaba  
704 N Bewley St  
Santa Ana CA 92703

198-161-14  
Adelita Carrasco  
626 N Bewley St  
Santa Ana CA 92703

198-161-15,18,19  
Francisco Ramos  
2338 Hans Ln  
Santa Ana CA 92706

198-161-16  
Atendoro G Zavalza  
618 N Bewley St  
Santa Ana CA 92703

198-161-17,mult  
Expo Group Llc Home  
200 S Harbor Blvd  
Santa Ana CA 92704

198-161-18  
Conrad Serrano  
610 N Bewley St  
Santa Ana CA 92703

198-161-19  
Maximino & Enedina Garcia  
606 N Bewley St  
Santa Ana CA 92703

198-161-20,30  
Orlando Quintana  
601 N Figueroa St  
Santa Ana CA 92703

198-161-21,231-04  
Minh Anh Tran  
11353 Pennell Cir  
Fountain Valley CA 92708

198-161-22  
Luz Rodriguez  
518 N Bewley St  
Santa Ana CA 92703

198-161-23  
Catherine D Irwin  
931 Orion St  
Golden CO 80401

198-161-24  
Etsuro & Miwa Fukuyama  
4214 W Regent Dr  
Santa Ana CA 92704

198-161-25,26  
Century New  
9921 Margo Ln  
Westminster CA 92683

198-161-27  
Elodia Carrillo  
513 N Figueroa St  
Santa Ana CA 92703

198-161-28,29  
Community Action  
11870 Monarch St  
Garden Grove CA 92841

198-161-31  
Orlando C Quintana  
605 N Figueroa St  
Santa Ana CA 92703

198-161-32  
Kelly Kim Nguyen  
609 N Figueroa St  
Santa Ana CA 92703



198-161-33  
Benjamin & Maria G Lopez  
613 N Figueroa St  
Santa Ana CA 92703

198-161-34  
Gus & Carmen Villalpando  
617 N Figueroa St  
Santa Ana CA 92703

198-161-35  
Jose M Martinez Correa  
17392 Yellowstone Ave  
Yorba Linda CA 92886

198-161-36  
David L Amezola  
625 N Figueroa St  
Santa Ana CA 92703

198-161-37  
Jesus Mendoza  
627 N Figueroa St  
Santa Ana CA 92703

198-161-38  
Andres & Guadalupe M Perez  
705 N Figueroa St  
Santa Ana CA 92703

198-161-39  
Jorge A D Marin  
709 N Figueroa St  
Santa Ana CA 92703

198-161-40  
Tan Minh Cao  
2311 Little Bear Ct  
Eules TX 76039

198-161-41  
Antonio & Celia Rios  
717 N Figueroa St  
Santa Ana CA 92703

198-161-42  
Leo Barnes  
12150 Berg River Cir  
Fountain Valley CA 92708

198-161-43  
Jose Carbajal  
725 N Figueroa St  
Santa Ana CA 92703

198-161-44  
Alvaro O & Ruth N Mora  
803 N Figueroa St  
Santa Ana CA 92703

198-161-45  
Peter & Dolores Tapia  
2622 W Stonybrook Dr  
Anaheim CA 92804

198-161-46  
Rocha Jorge G Trnj G & Family Tr  
16540 Harbor Blvd Ste D  
Fountain Valley CA 92708

198-161-48  
Ngoc Thi Nguyen  
7003 Windvine Dr  
Houston TX 77072

198-161-49  
Anh Duong Hoang  
11436 Sandstone Ave  
Fountain Valley CA 92708

198-162-03,44,52  
815 N Harbor  
14211 Yorba St Ste 200  
Tustin CA 92780

198-162-06  
Xuan Dang  
116 S Cooper St  
Santa Ana CA 92704

198-162-07  
Dionicio Mercado  
714 N Figueroa St  
Santa Ana CA 92703

198-162-08  
Victoriana Perez  
710 N Figueroa St  
Santa Ana CA 92703

198-162-09  
Hoang Vinh Nguyen  
706 N Figueroa St  
Santa Ana CA 92703

198-162-11,35,37  
Guadalupe & Martha Gomez  
11735 Gladstone Cir  
Fountain Valley CA 92708

198-162-12,938-69-080  
Nguyen Van Thin  
132 W Simmons Ave  
Anaheim CA 92802

198-162-13  
Robert A Moreno  
2609 S Manitoba Dr  
Santa Ana CA 92704

198-162-14,mult  
City Of Santa Ana  
PO Box 1988  
Santa Ana CA 92701

198-162-15,281-10  
City Of Santa Ana  
20 Civic Center Plz  
Santa Ana CA 92701

198-162-16  
Juan Jose Cruz Naveja  
691 Joann St Apt B  
Costa Mesa CA 92627

198-162-17  
Juvenal C Romero  
606 N Figueroa St  
Santa Ana CA 92703

198-162-18  
Maria Luisa Ochoa  
619 Milan Ave  
South Pasadena CA 91030

198-162-19  
Cuong Nguyen  
PO Box 6114  
Huntington Beach CA 92615

198-162-20,mult  
Lau Associates  
26895 Aliso Creek Rd Unit B632  
Aliso Viejo CA 92656

198-162-28  
Tung Van Vo  
523 N Harbor Blvd  
Santa Ana CA 92703

198-162-29,30  
Garnet Benjamin Stevens  
242 S Orange Ave Ste 105  
Brea CA 92821

198-162-31,32,51  
Mbk Properties  
15772 Maidstone St  
Westminster CA 92683

198-162-36  
Guadalupe & Martha Gomez  
701 N Harbor Blvd  
Santa Ana CA 92703

198-162-50  
Loc Quang Do  
1851 W Deerefield Rd  
Santa Ana CA 92704

198-171-01  
Salvador Jimenez  
822 N Jackson St  
Santa Ana CA 92701

198-171-02  
Juan Manuel Angulo  
11770 Warner Ave Ste 109  
Fountain Valley CA 92708

198-171-03  
Roberto & Graciela Ulloa  
810 N Jackson St  
Santa Ana CA 92703

198-171-04  
Elvia Hinojoza  
806 N Jackson St  
Santa Ana CA 92703

198-171-05  
Otha Ree Broner  
802 N Jackson St  
Santa Ana CA 92703

198-171-06  
Cesar & Edelmira Rodriguez  
726 N Jackson St  
Santa Ana CA 92703

198-171-07  
Jose Eliseo Saucedo  
722 N Jackson St  
Santa Ana CA 92703

198-171-08  
Edilberto G & Juana G Aranda  
718 N Jackson St  
Santa Ana CA 92703

198-171-09  
Ett October Investment Services  
6701 E Beryl Ave  
Paradise Valley AZ 85253

198-171-10  
Celso & Angelina Aguilar  
710 N Jackson St  
Santa Ana CA 92703

198-171-11  
Juan Serrano  
706 N Jackson St  
Santa Ana CA 92703

198-171-12  
Joshua Gagnier  
702 N Jackson St  
Santa Ana CA 92703

198-171-13  
Miguel Arroyo  
626 N Jackson St  
Santa Ana CA 92703

198-171-14  
Pedro Bahena  
622 N Jackson St  
Santa Ana CA 92703

198-171-15  
Raymond Santos  
618 N Jackson St  
Santa Ana CA 92703

198-171-16  
George Beyer  
614 N Jackson St  
Santa Ana CA 92703

198-171-17  
Crisanto Mota  
610 N Jackson St  
Santa Ana CA 92703

198-171-20  
Pedro Castro  
522 N Jackson St  
Santa Ana CA 92703

198-171-21  
Jose A & Ines V Trigueros Pena  
1434 S Olive St  
Santa Ana CA 92707

198-171-22  
Nhat Minh Thanh Luu  
PO Box 729  
Garden Grove CA 92842

198-171-23,172-06  
Michael R Gabriel  
1492 Gridley Rd  
Ojai CA 93023

198-171-24,172-24,25  
Rafael & Sylvia Funes  
5207 Mitchell Ave  
Riverside CA 92505

198-171-27  
Souran Narsis Agoub  
3052 N Spicewood St  
Orange CA 92865

198-171-28  
Efren & Engracia Rodriguez  
202 S Violet Ln  
Orange CA 92869

198-171-29  
Dinh Le  
517 N Gunther St  
Santa Ana CA 92703

198-171-30  
Jose L Duenas  
521 N Gunther St  
Santa Ana CA 92703

198-171-31  
David & Martha Burciaga  
601 N Gunther St  
Santa Ana CA 92703

198-171-32  
Mojica Sergia De Paz  
605 N Gunther St  
Santa Ana CA 92703

198-171-33  
Jimmy Harold Figueroa  
609 N Gunther St  
Santa Ana CA 92703

198-171-34  
Betty J Sanchez  
613 N Gunther St  
Santa Ana CA 92703

198-171-35  
Phung Nhu Phan  
617 N Gunther St  
Santa Ana CA 92703

198-171-36  
Robert J & Isabel Rodriguez  
527 N Buttonwood St  
Anaheim CA 92805

198-171-37  
Ramiro Palomo  
625 N Gunther St  
Santa Ana CA 92703

198-171-38  
Jose Zavalza  
701 N Gunther St  
Santa Ana CA 92703

198-171-39  
Tanya Nguyen  
9117 El Cortez Ave  
Fountain Valley CA 92708

198-171-40  
Doan Chau Minh  
709 N Gunther St  
Santa Ana CA 92703

198-171-41  
Gustavo & Maria O Cruz  
713 N Gunther St  
Santa Ana CA 92703

198-171-42  
Fidel Ortega  
1924 W Anahurst Pl  
Santa Ana CA 92704

198-171-43  
David Ngo  
12101 Loya River Ave  
Fountain Valley CA 92708

198-171-44  
Andrea Soto Campuzano  
3271 Sterling Dr  
Corona CA 92882

198-171-45  
Co Vinh Cam  
801 1/2 N Gunther St  
Santa Ana CA 92703

198-171-46  
Abel Mendoza  
805 N Gunther St  
Santa Ana CA 92703

198-171-47,172-02  
John M Lopez  
1406 Evonda St  
Santa Ana CA 92703

198-171-48  
Mary Helen Lujan  
1205 S Elliott Pl  
Santa Ana CA 92704

198-171-49  
Ismael & Maura Vega  
817 N Gunther St  
Santa Ana CA 92703

198-171-50  
Dung Van Nguyen  
821 N Gunther St  
Santa Ana CA 92703

198-171-51  
Trang Lin  
104 Flowerfield  
Irvine CA 92602

198-172-01  
Refugio Chavez  
3524 W Hazard Ave  
Santa Ana CA 92703

198-172-03  
Hugo Hilario & Ana Luisa Mora  
814 N Gunther St  
Santa Ana CA 92703

198-172-04  
Anh Nguyet Goodman  
925 S Susan St  
Santa Ana CA 92704

198-172-05  
Mary L Aguilera  
14161 Lake St  
Garden Grove CA 92843

198-172-08  
Gilbert J & Mary H Peralta  
722 N Gunther St  
Santa Ana CA 92703

198-172-09  
Morris Nunez  
11731 Chester Ave  
Garden Grove CA 92840

198-172-10  
Thomas C Ly  
319 E Concord Way  
Placentia CA 92870

198-172-11  
Jesus Nuno  
710 N Gunther St  
Santa Ana CA 92703

198-172-12  
Maria Leticia Mendoza  
706 N Gunther St  
Santa Ana CA 92703

198-172-13  
Liberty One Property  
PO Box 216  
Westminster CA 92684

198-172-14  
David Bui  
626 N Gunther St  
Santa Ana CA 92703

198-172-15  
Jose Noriega  
622 N Gunther St  
Santa Ana CA 92703

198-172-16  
Juan Nunez Corrales  
618 N Gunther St  
Santa Ana CA 92703

198-172-17  
Jaime Garcia Perez  
614 N Gunther St  
Santa Ana CA 92703

198-172-18  
Trang Thi Thu Luong  
15772 Brookhurst St  
Westminster CA 92683

198-172-19  
Ramon & Silvia Macias  
606 N Gunther St  
Santa Ana CA 92703

198-172-20  
Dolores Rodriguez  
602 N Gunther St  
Santa Ana CA 92703

198-172-21  
Loc Tien Nguyen  
522 N Gunther St  
Santa Ana CA 92703

198-172-22  
Enrique & Maria Guadalupe Trujillo  
10232 Traylor Way  
Garden Grove CA 92843

198-172-23  
Apostolic Assembly The Faith  
PO Box 4456  
Santa Ana CA 92702

198-172-26  
Elva Garibay  
3601 W 5th St  
Santa Ana CA 92703

198-172-27,28  
Apostolic Assembly The Faith  
2101 N Fairview St  
Santa Ana CA 92706

198-172-29  
Hung Tran  
504 Celestial Pt  
Tustin CA 92780

198-172-30  
Claudia I Bodeman  
PO Box 88  
Fullerton CA 92832

198-172-31  
Pedro Fernandez  
920 Azalea Ave  
Placentia CA 92870

198-172-32  
Barbara Espinoza  
PO Box 25622  
Santa Ana CA 92799

198-172-33  
Victor H Bracamonte  
613 N Bewley St  
Santa Ana CA 92703

198-172-34  
Lupe S Gonzales  
619 N Bewley St  
Santa Ana CA 92703

198-172-35,181-04  
Eduardo Cuevas Delgado  
621 N Bewley St  
Santa Ana CA 92703

198-172-36  
Abel & Mercedes Angel  
625 N Bewley St  
Santa Ana CA 92703

198-172-37,331-10  
Rosa M Pena  
1113 N Gates St  
Santa Ana CA 92703

198-172-38  
Juan L & Maribel A Rosendo  
705 N Bewley St  
Santa Ana CA 92703

198-172-39  
Miguel & Susana Uribe  
709 N Bewley St  
Santa Ana CA 92703

198-172-40  
Reyes & Adelaida Arellano  
713 N Bewley St  
Santa Ana CA 92703

198-172-41  
Reyes Arellano  
717 N Bewley St  
Santa Ana CA 92703

198-172-42  
Reyes Arellano  
721 N Bewley St  
Santa Ana CA 92703

198-172-45  
Francisco Tornero  
805 N Bewley St  
Santa Ana CA 92703

198-172-46  
Jose A Serrano  
809 N Bewley St  
Santa Ana CA 92703

198-172-47  
Alberto J Ruvlcaba  
815 N Bewley St  
Santa Ana CA 92703

198-172-49  
David Thomas King  
2025 E Walnut Ave  
Orange CA 92867

198-181-01  
Bestway Inc  
33 Chicory Way  
Irvine CA 92612

198-181-02  
Javier & Raquel Avila  
410 N Bewley St  
Santa Ana CA 92703

198-181-03  
Filiberto T Castillo  
406 N Bewley St  
Santa Ana CA 92703

198-181-05  
Yolanda A Wallace  
1020 Pacific Coast Hwy Apt A  
Huntington Beach CA 92648

198-181-06  
Camerina E Calderon  
318 N Bewley St  
Santa Ana CA 92703

198-181-07  
Edgar D Gutierrez Avila  
314 N Bewley St  
Santa Ana CA 92703

198-181-37  
Francisco Espino  
313 N Figueroa St  
Santa Ana CA 92703

198-181-38  
Anacleto Angel  
317 N Figueroa St  
Santa Ana CA 92703

198-181-39  
Socorro R Samuyo  
321 N Figueroa St  
Santa Ana CA 92703

198-181-40  
Margarita Ocegüera  
325 N Figueroa St  
Santa Ana CA 92703

198-181-41  
Vu & Dana Pham  
401 N Figueroa St  
Santa Ana CA 92703

198-181-42  
Lien Duong  
8509 Brickyard Rd  
Potomac MD 20854

198-181-44,45,46  
Daniel A Garcia  
10705 Jordan Rd  
Whittier CA 90603

198-182-01,mult  
M & A Gabae  
PO Box 5357  
Beverly Hills CA 90209

198-182-06  
Mata Nicanor  
322 N Figueroa St  
Santa Ana CA 92703

198-182-07,32  
Khoa Van Pham  
3906 W Crystal Ln  
Santa Ana CA 92704

198-182-08,mult  
Air Conditioning Cali  
309 N Harbor Blvd  
Santa Ana CA 92703

198-191-01,02  
Bodhi Buddharealm Society  
3404 Westminster Ave  
Santa Ana CA 92703

198-191-06  
Efrain Davalos  
10642 Equestrian Dr  
Santa Ana CA 92705

198-201-05  
Roger T Crenshaw  
11510 Caminito Garcia  
San Diego CA 92131

198-201-10,211-01,2  
One Clad  
440 W 1st St Ste 201  
Tustin CA 92680

198-231-02  
Loan Thi Ly  
3015 S Manitoba Dr  
Santa Ana CA 92704

198-231-03  
Anne H Nguyen  
16695 Glass Mountain St  
Fountain Valley CA 92708

198-231-06,10  
Hien Quang Vuong  
4260 Lime Ave  
Long Beach CA 90807

198-231-07  
Jose & Blanca E Aguillon  
3631 W Hazard Ave Apt A  
Santa Ana CA 92701

198-231-08  
Kristine & Linh Bui  
8851 Garden Grove Blvd Ste 104  
Garden Grove CA 92844

198-231-09  
Morteza Hajian  
30141 Anamonte  
Laguna Niguel CA 92677

198-231-10  
Bewley Ihllc  
1091 N Batavia St  
Orange CA 92867

198-231-11  
Matthew & Vanessa Cam Vu  
13242 Downie Pl  
Garden Grove CA 92843

198-231-12  
Ramon J Ramirez  
3627 W Hazard Ave  
Santa Ana CA 92703

198-231-14  
Verna Jean Goings  
8215 E Hillsdale Dr  
Orange CA 92869

198-231-15  
Avenue Hazard  
909 N Harbor Blvd  
Santa Ana CA 92703

198-231-16  
Sager T Moritzky  
8 Via Presea  
Coto De Caza CA 92679

198-231-17  
Sevan & Zepure Yakinian  
1884 N Carlsbad St  
Orange CA 92867

198-231-19  
Jose Garcia  
1014 N Bewley St  
Santa Ana CA 92703

198-232-01  
Calvin Nguyen  
1017 N Bewley St  
Santa Ana CA 92703

198-232-02  
Huan Dang & Kathy Nguyen  
3538 W 11th St  
Santa Ana CA 92703

198-232-03  
Duc Dang Nguyen  
11364 Matinicus Ct  
Cypress CA 90630

198-232-04  
Carlos Bueno  
610 Mabury St  
Santa Ana CA 92701

198-232-05  
Adolfo Avila Cantu  
3526 W 11th St Apt C  
Santa Ana CA 92703

198-232-06,07  
Damaris Sandoval  
3522 W 11th St Apt C  
Santa Ana CA 92703

198-232-08  
Nancy N Pham  
8702 Oasis Ave  
Westminster CA 92683

198-232-09  
Javier Alvarado  
1012 N Jackson St  
Santa Ana CA 92703

198-232-11  
Carlos Ignacio Antunez  
1002 N Jackson St  
Santa Ana CA 92703

198-232-12  
Irene Valdepena Sevilla  
5336 W Wisteria Pl  
Santa Ana CA 92704

198-232-13  
Paul H & Beatriz O Raphael  
11502 Wasco Rd  
Garden Grove CA 92841

198-232-14  
Leopoldo G Carrillo  
4605 Sunswept Ave  
Santa Ana CA 92703

198-232-15  
Andres & Maria Rodriguez  
908 N Jackson St  
Santa Ana CA 92703

198-232-16  
Bernardino Mendoza  
1915 S Birch St  
Santa Ana CA 92707

198-232-17  
Isidra Mejia  
3517 W Hazard Ave  
Santa Ana CA 92703

198-232-18  
Jose B & Concepcion Rodriguez  
3521 W Hazard Ave  
Santa Ana CA 92703

198-232-19  
Ronald A Houk  
4422 La Paz Cir  
Yorba Linda CA 92886

198-232-20  
Benjamin Anguiano  
1409 Tolliver St  
Santa Ana CA 92703

198-232-21  
Rosa Ramos  
3605 W Hazard Ave  
Santa Ana CA 92703

198-232-22  
Belen Ortiz  
909 N Bewley St  
Santa Ana CA 92703

198-232-23  
Makram A Gerges  
25351 Misty Rdg  
Mission Viejo CA 92692

198-232-24  
Bewley Llc  
PO Box 6220  
Fullerton CA 92834

198-233-01  
Elisa Pacheco  
1017 N Jackson St  
Santa Ana CA 92703

198-233-02  
Tuan Quoc Nguyen  
1013 N Jackson St  
Santa Ana CA 92703

198-233-03  
Ivan R Kim  
1009 N Jackson St  
Santa Ana CA 92703

198-233-04  
Jose M Soberanis  
1005 N Jackson St  
Santa Ana CA 92703

198-233-05  
Tranquilino Garcia & Julie Torres  
1001 N Jackson St  
Santa Ana CA 92703

198-233-06  
Josefa A & J Socorro Alvarez  
917 N Jackson St  
Santa Ana CA 92703

198-233-07  
Alex Quoc Cuong Tran  
913 N Jackson St  
Santa Ana CA 92703

198-233-08  
Jose Luis Soto Gonzalez  
909 N Jackson St  
Santa Ana CA 92703

198-233-09  
Angela Maria Cruz  
905 N Jackson St  
Santa Ana CA 92703

198-233-11,291-08  
Grove-willowick Recreational Facility  
11222 Acacia Pkwy  
Garden Grove CA 92840

198-241-01  
Jun Su Kim  
1819 Fair Park Ave  
Los Angeles CA 90041

198-241-02  
Armando Andrew & Suzanne Jane  
10097 Rhinelander Dr  
Riverside CA 92503

198-241-03  
Hanh Nguyen  
406 N Jackson St  
Santa Ana CA 92703

198-241-04  
Ben H Mach  
8561 Edgemont Cir  
Westminster CA 92683

198-241-05  
Maria Soledad Guzman  
326 N Jackson St  
Santa Ana CA 92703

198-241-06  
Carlos U Iglesias  
318 N Jackson St  
Santa Ana CA 92703

198-241-32  
Phuong T Dao  
313 N Gunther Pl  
Santa Ana CA 92703

198-241-33  
Maria Quiroz  
317 N Gunther Pl  
Santa Ana CA 92703

198-241-34  
Antonio G & Magdalena Ramos  
321 N Gunther Pl  
Santa Ana CA 92703

198-241-35  
Rosario Marisol Chimbo  
401 N Gunther Pl  
Santa Ana CA 92703

198-241-36  
Lionso & Carmelita Sandoval  
405 N Gunther Pl  
Santa Ana CA 92703

198-241-37  
Nick & Karen Kim Dien Nguyen  
10321 Calle Independencia  
Fountain Valley CA 92708

198-241-38,39  
Tu V Nguyen  
7362 Main St  
Westminster CA 92683

198-241-40  
Thuy Quang Cotr Le  
13055 Silver Creek St  
Moorpark CA 93021

198-241-41  
Lucia Ngo  
1454 40th Ave  
San Francisco CA 94122

198-242-01  
Hoang Minh Pham  
3602 W 5th St  
Santa Ana CA 92703

198-242-02  
Alex Rafael Ayala  
410 N Gunther Pl  
Santa Ana CA 92703

198-242-03  
Florentina Gonzalez Reyes  
406 N Gunther Pl  
Santa Ana CA 92703

198-242-04  
Sabino & Rosalia Munoz De Salgado  
402 N Gunther Pl  
Santa Ana CA 92703

198-242-05  
Jacquelyn Rojas  
326 N Gunther Pl  
Santa Ana CA 92703

198-242-06  
Maria Gonzalez  
3113 S Pacific Ave  
Santa Ana CA 92704

198-242-39  
Antonia & Fidel Diazbarriga  
311 N Bewley St  
Santa Ana CA 92703

198-242-40  
Fernando Gonzalez  
321 N Bewley St  
Santa Ana CA 92703

198-242-41  
Dimas S Quintana  
12029 163rd St  
Norwalk CA 90650

198-242-42  
Robert Moreno  
14452 Purdy St  
Westminster CA 92683

198-242-43  
Rosa C & Clemente Hernandez  
405 N Bewley St  
Santa Ana CA 92703

198-242-44  
Laura Chavez  
409 N Bewley St  
Santa Ana CA 92703

198-251-01  
Ricky Guillen  
715 N Hawley St  
Santa Ana CA 92703

198-251-56  
Homero Martinez  
407 N Laurel St  
Santa Ana CA 92703

198-251-57  
Maria & Ramiro Vera  
409 N Laurel St  
Santa Ana CA 92703

198-251-58  
Marina Romero  
411 N Laurel St  
Santa Ana CA 92703

198-251-60,61,62,70  
Huynh My Tran  
13431 Milan St  
Westminster CA 92683

198-251-63  
Octavila Elizabeth Bac  
12262 212th St  
Hawaiian Gardens CA 90716

198-251-64  
Octavila Elizabeth Bac  
3318 W 5th St  
Santa Ana CA 92703

198-252-01  
Irma Pizano  
1428 W Park Ave  
Anaheim CA 92801

198-252-02  
Benito Yopez  
416 N Laurel St  
Santa Ana CA 92703

198-252-03,04  
Alfonso Orendain Rosales  
805 S Flower St  
Santa Ana CA 92703

198-252-05  
Jose Rodriguez  
406 N Laurel St  
Santa Ana CA 92703

198-252-06  
Francisco Rios Garcia  
1932 W Camden Pl  
Santa Ana CA 92704

198-252-07  
Jason Q Mai  
16624 Mount Michaelis Cir  
Fountain Valley CA 92708

198-252-59  
Michael & Margaret R Luna  
11105 Hercules Way  
Mira Loma CA 91752

198-252-61  
Mary E Cortez  
12302 Corvette St  
Garden Grove CA 92841

198-252-62  
Jennifer Cheng Phan  
407 N Jackson St  
Santa Ana CA 92703

198-252-63  
Lanh Huu Le  
10251 Angela Ave  
Cypress CA 90630

198-252-64,65,66  
Daniel Valdivia  
7320 Rockridge Rd  
Jurupa Valley CA 92509

198-252-72  
Elenor M Galicia  
1436 Fullerton Ave  
Corona CA 92789

198-281-01  
Van Dac & Phuong-dung Thi Nguyen  
605 N Jackson St  
Santa Ana CA 92703

198-281-02  
Gabriel Rodriguez Ocegueda  
3410 W 7th St  
Santa Ana CA 92703

198-281-03  
Maria Celia Saenz  
16862 Rancho Ln  
Yorba Linda CA 92886

198-281-04  
Hiizu S Koyama  
3412 W 7th St  
Santa Ana CA 92703



198-281-05  
Hue Van Vo  
13952 Harper St  
Santa Ana CA 92703

198-281-06  
Norma M Perez  
3334 W 7th St  
Santa Ana CA 92703

198-281-07  
Graciano Corona  
3326 W 7th St  
Santa Ana CA 92703

198-281-08  
17381 Koledo Huntington Beach  
240 Monarch Bay Dr  
Dana Point CA 92629

198-281-15  
3125 Fifth Street  
334 Parkwood Dr  
Glendale CA 91202

198-281-17  
Jorge Moreno  
3301 W 5th St  
Santa Ana CA 92703

198-281-23,24  
Farrah Esfahani  
27671 Gold Dust Ln  
Laguna Hills CA 92653

198-281-27  
Gilberto & Marcela Alvarez  
513 N Jackson St  
Santa Ana CA 92703

198-281-28  
Jesus G Garcia  
304 N Susan St  
Santa Ana CA 92703

198-281-29  
Virginia A Arriola  
521 N Jackson St  
Santa Ana CA 92703

198-281-30  
Thuy Thi Van Bui  
601 N Jackson St  
Santa Ana CA 92703

198-331-01  
Bounleua Nanthavong  
4120 Morningside Ave  
Santa Ana CA 92703

198-331-02  
Juan Alcides & Maribel Del C Mejia  
1221 N Gates St  
Santa Ana CA 92703

198-331-03  
Ron Thiphavong  
1217 N Gates St  
Santa Ana CA 92703

198-331-04  
Garry Thang Tran Le  
1213 N Gates St  
Santa Ana CA 92703

198-331-05  
Hien Van Nguyen  
1209 N Gates St  
Santa Ana CA 92703

198-331-06  
Ricardo & Elizabeth Gallegos  
1205 N Gates St  
Santa Ana CA 92703

198-331-07  
Alejandro & Yvette Flores  
1201 N Gates St  
Santa Ana CA 92703

198-331-08  
Paul T Lim  
1121 N Gates St  
Santa Ana CA 92703

198-331-09  
Roberto Veyna  
2136 E Larkstone Dr  
Orange CA 92869

198-331-11  
Arturo & Maricela Hernandez  
1109 N Gates St  
Santa Ana CA 92703

198-331-12  
John T & Tammy Ho  
9569 La Amapola Ave  
Fountain Valley CA 92708

198-331-13  
Vu Nhu Quynh Nguyen  
1101 N Gates St  
Santa Ana CA 92703

198-331-14  
Ruben Rosales  
4213 Fay Cir  
Santa Ana CA 92703

198-331-15  
Moises Bolanos  
4209 Fay Cir  
Santa Ana CA 92703

198-331-16  
Esparza M Margarita  
4205 Fay Cir  
Santa Ana CA 92703

198-331-17  
Julio Cesar Torres  
4201 Fay Cir  
Santa Ana CA 92703

198-331-18  
Ramiro & Maria Flores  
4202 Fay Cir  
Santa Ana CA 92703

198-331-19  
Gloria Witron  
4206 Fay Cir  
Santa Ana CA 92703

198-331-20  
Nathan Nguyen  
4210 Fay Cir  
Santa Ana CA 92703

198-331-21  
Danilo F Deguzman  
4214 Fay Cir  
Santa Ana CA 92703

198-331-22  
Le Viet Thinh Do  
4218 Fay Cir  
Santa Ana CA 92703

198-331-27  
Javier Espidio Pablo  
4217 Celeste St  
Santa Ana CA 92705

198-331-28  
Jose T & Rosalva R Flores  
4213 Celeste St  
Santa Ana CA 92703

198-331-29  
Nicole Vo  
4209 Celeste St  
Santa Ana CA 92703

198-331-30  
Martin Ramirez Villalpando  
3288 Pedley Ave  
Norco CA 92860

198-331-31  
Javier M Fernandez  
4201 Celeste St  
Santa Ana CA 92703

198-331-32  
Hoan Trinh Nguyen  
4206 Celeste St  
Santa Ana CA 92703

198-331-33  
Sergio F & Ma D R Godoy  
1329 S Arapaho Dr  
Santa Ana CA 92704

198-331-34  
Carlos M Vazquez  
4214 Celeste St  
Santa Ana CA 92703

198-331-35  
Bao Chi Dao  
4218 Celeste St  
Santa Ana CA 92703

198-332-01  
Esther E Robles  
4201 W Hazard Ave  
Santa Ana CA 92703

198-332-02  
Fidel Serrano  
4205 W Hazard Ave  
Santa Ana CA 92703

198-332-03  
Emiliano Salinas  
4209 W Hazard Ave  
Santa Ana CA 92703

198-332-04  
Eliza-dao Vo  
4213 W Hazard Ave  
Santa Ana CA 92703

198-332-05  
Vasudev H Bhoot  
4217 W Hazard Ave  
Santa Ana CA 92703

198-351-02  
Bich Hai Banh  
110 W Tribella Ct  
Santa Ana CA 92707

198-351-03  
Khanh T Tran  
112 W Tribella Ct  
Santa Ana CA 92703

198-351-04  
Jennifer Sung Kwon  
116 W Tribella Ct  
Santa Ana CA 92703

198-351-05  
Han Nguyen  
1421 W James Ln Apt 1Q09  
Kent WA 98032

198-351-06  
Quyen Khac Le  
8435 Forestview Cir  
Macedonia OH 44056

198-351-07  
Scott Van Tran  
206 W Tribella Ct  
Santa Ana CA 92703

198-351-08  
Christopher Chang  
208 W Tribella Ct  
Santa Ana CA 92703

198-351-09  
Ngoc Ha Phan & Nam Huu Khoa  
1731 W Beverly Dr  
Orange CA 92868

198-351-10  
Jamie Tram Le  
212 W Tribella Ct  
Santa Ana CA 92703

198-351-11  
Julia Y Cheui  
216 W Tribella Ct  
Santa Ana CA 92703

198-351-12  
Nicolas Sengdara  
218 W Tribella Ct  
Santa Ana CA 92703

198-351-13  
Peter Pham  
220 W Tribella Ct  
Santa Ana CA 92703

198-351-14  
Michael & Julie Navales  
221 W Tribella Ct  
Santa Ana CA 92703

198-351-15  
Kim Bechtold  
219 W Tribella Ct  
Santa Ana CA 92703

198-351-16  
Teresita Punzalan  
217 W Tribella Ct  
Santa Ana CA 92703

198-351-17  
Hugo Santamaria  
213 W Tribella Ct  
Santa Ana CA 92703

198-351-18  
Khanh Vu Nguyen  
2717 S Center St  
Santa Ana CA 92704

198-351-19  
Tri Huu Ho  
209 W Tribella Ct  
Santa Ana CA 92703

198-351-20  
Darwin Wongkar  
207 W Tribella Ct  
Santa Ana CA 92703

198-351-21  
Viet T Ngo  
203 W Tribella Ct  
Santa Ana CA 92703

198-351-22  
Doan Quy Nguyen  
15772 Earl Cir  
Westminster CA 92683

198-351-23,352-18  
Quang Kim Dang'/Hanh Thi Nhu Ngo  
117 W Tribella Ct  
Santa Ana CA 92703

198-351-24  
Nam Yong & Myong Ja Kim  
113 W Tribella Ct  
Santa Ana CA 92703

198-351-25  
Jeremiah Lopez  
111 W Tribella Ct  
Santa Ana CA 92703

198-351-26  
Jeffrey & Carolina Lui  
310 W Tribella Ct  
Santa Ana CA 92703

198-351-27  
Zachary Kerr Reusing  
312 W Tribella Ct  
Santa Ana CA 92703

198-351-28  
Julia Tran  
316 W Tribella Ct  
Santa Ana CA 92703

198-351-29  
Tung Tran  
318 W Tribella Ct  
Santa Ana CA 92703

198-351-30  
Larry & Tram K Nguyen  
319 W Tribella Ct  
Santa Ana CA 92703

198-351-31  
Michele Luong  
317 W Tribella Ct  
Santa Ana CA 92703

198-351-32  
Hien Dang  
313 W Tribella Ct  
Santa Ana CA 92703

198-351-33  
Jason Lieu  
311 W Tribella Ct  
Santa Ana CA 92703

198-351-34  
In Ho Hwang  
610 W Tribella Ct  
Santa Ana CA 92703

198-351-35  
Gerard Gully  
612 W Tribella Ct  
Santa Ana CA 92703

198-351-36  
Sean Ko  
616 W Tribella Ct  
Santa Ana CA 92703

198-351-37  
Tyler Luong  
618 W Tribella Ct  
Santa Ana CA 92703

198-351-38  
Michelle & Josue Hernandez  
619 W Tribella Ct  
Santa Ana CA 92703

198-351-39  
Derrick Tarn  
617 W Tribella Ct  
Santa Ana CA 92703

198-351-40  
Phillip Nguyen  
613 W Tribella Ct  
Santa Ana CA 92703

198-351-41  
Tung Manh Tran  
611 W Tribella Ct  
Santa Ana CA 92703

198-351-42  
Johnny Luong  
810 W Tribella Ct  
Santa Ana CA 92703

198-351-43  
Linh Thi Cam Nguyen  
812 W Tribella Ct  
Santa Ana CA 92703

198-351-44  
Tony Do  
816 W Tribella Ct  
Santa Ana CA 92703

198-351-45  
David Ramirez-ayala  
818 W Tribella Ct  
Santa Ana CA 92703

198-351-47,mult  
Tribella Homeowners Assn  
450 Newport Center Dr Ste 300  
Newport Beach CA 92660

198-351-52,mult  
Tribella Homeowners Association  
39 Argonaut Unit 100  
Aliso Viejo CA 92656

198-351-54,mult  
Tribella Homeowners Association  
26840 Aliso Viejo Pkwy Unit 100M  
Aliso Viejo CA 92656

198-352-01  
Benjamin Vinh Nguyen  
500 W Tribella Ct  
Santa Ana CA 92703

198-352-02  
Quoc Truong Ngo  
9310 Andalusia Ave  
Fountain Valley CA 92708

198-352-03  
Christopher Duy Linh Nguyen  
506 W Tribella Ct  
Santa Ana CA 92703

198-352-04  
Son Nguyen  
508 W Tribella Ct  
Santa Ana CA 92703

198-352-06  
Rudy Chaidez  
516 W Tribella Ct  
Santa Ana CA 92703

198-352-07  
Sandy Minn  
518 W Tribella Ct  
Santa Ana CA 92703

198-352-08  
Khiem Nguyen Trong  
520 W Tribella Ct  
Santa Ana CA 92703

198-352-09  
Regil & Nilda Bueno  
522 W Tribella Ct  
Santa Ana CA 92703

198-352-10  
Minh Ngoc Ha  
380 E Palmero Dr  
Meridian ID 83642

198-352-11  
Ching Yi Chen  
16361 Sandalwood St  
Fountain Valley CA 92708

198-352-12  
Jeffrey Kimmel  
523 W Tribella Ct  
Santa Ana CA 92703

198-352-13  
David Shin  
521 W Tribella Ct  
Santa Ana CA 92703

198-352-14  
Tuan Sonny Hoang & Diane H Ho  
519 W Tribella Ct  
Santa Ana CA 92703

198-352-15  
Kennedy & Cindy Phan  
517 W Tribella Ct  
Santa Ana CA 92703

198-352-16  
Robert Kim  
509 W Tribella Ct  
Santa Ana CA 92703

198-352-17  
Jennifer Feng Watt  
507 W Tribella Ct  
Santa Ana CA 92703

198-352-19  
Lilly Kim  
501 W Tribella Ct  
Santa Ana CA 92703

198-352-20  
Alfredo Gomez Sosa  
700 W Tribella Ct  
Santa Ana CA 92703

198-352-21  
Tihwha Tarn  
48 Modena  
Irvine CA 92618

198-352-22  
Danika Anderson  
706 W Tribella Ct  
Santa Ana CA 92703

198-352-23  
Alice Oi Kuen Leung  
11582 Seven Springs Dr  
Cupertino CA 95014

198-352-24  
Louis & Cho Yi Chang  
710 W Tribella Ct  
Santa Ana CA 92703

198-352-25  
Anne Mi Kyung Kim  
712 W Tribella Ct  
Santa Ma CA 92703

198-352-26  
Hien D Nguyen  
716 W Tribella Ct  
Santa Ana CA 92703

198-352-27  
Graham Sweeney Berger  
718 W Tribella Ct  
Santa Ana CA 92703

198-352-28  
Nham T Pham  
720 W Tribella Ct  
Santa Ana CA 92703

198-352-29  
Don Chan  
722 W Tribella Ct  
Santa Ana CA 92703

198-352-30  
John Vo  
726 W Tribella Ct  
Santa Ana CA 92703

198-352-31  
Ngoc Mai Tran Vo  
8866 Hazel Ave  
Westminster CA 92683

198-352-32  
Michael J Keeney  
723 W Tribella Ct  
Santa Ana CA 92703

198-352-33  
Van Thu Nguyen  
721 W Tribella Ct  
Santa Ana CA 92703

198-352-34  
Xinguang Zhu  
719 W Tribella Ct  
Santa Ana CA 92703

198-352-35  
Jiman Kim  
717 W Tribella Ct  
Santa Ana CA 92703

198-352-36  
Morry M & Hsiao Feng Chao  
13862 La Jolla Plz  
Garden Grove CA 92844

198-352-37  
William John Howden  
711 W Tribella Ct  
Santa Ana CA 92703

198-352-38  
John Tae No  
709 W Tribella Ct  
Santa Ana CA 92703

198-352-39  
Yang & Trista Vega Liu  
707 W Tribella Ct  
Santa Ana CA 92703

198-352-40  
Dang H Nguyen  
703 W Tribella Ct  
Santa Ana CA 92703

198-352-41  
Aaron Vuong Quoc Tran  
701 W Tribella Ct  
Santa Ana CA 92703

198-352-42  
Vincent Le  
900 W Tribella Ct  
Santa Ana CA 92703

198-352-43  
Tony Ngo  
902 W Tribella Ct  
Santa Ana CA 92703

198-352-44  
Truc Thanh Do  
229 Brannan St Unit 17J  
San Francisco CA 94107

198-352-45  
Bryan Phan  
908 W Tribella Ct  
Santa Ana CA 92703

198-352-46  
Long Duy Phan  
910 W Tribella Ct  
Santa Ana CA 92703

198-352-47  
Chris Dang  
912 W Tribella Ct  
Santa Ana CA 92703

198-352-48  
Jay Ariel & Maria Rosella Tomagan  
916 W Tribella Ct  
Santa Ana CA 92703

198-352-49  
Fooksoon Ching  
918 W Tribella Ct  
Santa Ana CA 92703

198-352-50  
Miao Yu  
920 W Tribella Ct  
Santa Ana CA 92703

198-352-51  
Alexander T Chung  
922 W Tribella Ct  
Santa Ana CA 92703

198-352-52  
Han Kim Doan  
926 W Tribella Ct  
Santa Ana CA 92703

198-352-56,mult  
Th Harbor Venture  
3001 Bishop Dr  
San Ramon CA 94583

198-352-67  
Tribella Homeowners Association  
150 Newport Center Dr  
Newport Beach CA 92660

930-33-450  
Hoang Nguyen  
4201 W 5th St Apt 101  
Santa Ana CA 92703

930-33-451  
Lucy Bach Huynh  
24295 Avenida de Marcia  
Yorba Linda CA 92887

930-33-452  
Opes Investments  
1442 Irvine Blvd Ste 232  
Tustin CA 92780

930-33-453  
Erni Tjandra  
2753 Sarandi Grande Dr  
Hacienda Heights CA 91745

930-33-454  
Ana A Medina  
4201 W 5th St Apt 105  
Santa Ana CA 92703

930-33-455  
Son Thanh Vo  
219 W Sirius Ave  
Anaheim CA 92802

930-33-456  
Evelyn Nguyen  
16027 Brookhurst St Unit I403  
Fountain Valley CA 92708

930-33-457  
Tuan Anh Phan  
4201 W 5th St Apt 108  
Santa Ana CA 92703

930-33-458  
Katie N Ycong  
4201 W 5th St Apt 109  
Santa Ana CA 92703

930-33-459  
Andre A Nguyen  
4201 W 5th St Apt 110  
Santa Ana CA 92703

930-33-460  
Trinh Hoang Montrenes  
9502 Mirage Ave  
Garden Grove CA 92844

930-33-461  
Joel Duarte  
4201 W 5th St Apt 202  
Santa Ana CA 92703

930-33-462  
Efrain M Zermeno  
4201 W 5th St Apt 203  
Santa Ana CA 92700

930-33-463  
Emilio Vargas  
4201 W 5th St Apt 204  
Santa Ana CA 92703

930-33-464  
Diemdung T Bui  
1144 Ferndale St  
Chula Vista CA 91913

930-33-465  
Inocencio Jacobo  
4201 W 5th St Apt 206  
Santa Ana CA 92703

930-33-466  
Hc Sam  
437 Fremont Ave  
Los Altos CA 94024

930-33-467  
Leonardus D Tjahjadi  
20382 E Crestline Dr  
Walnut CA 91789

930-33-468  
Manuel Pizano  
4201 W 5th St Apt 209  
Santa Ana CA 92703

930-33-469  
Salvador & Sofia Mora  
4201 W 5th St Apt 210  
Santa Ana CA 92703

930-33-470  
Department Of Veterans Affairs Of The  
4201 W 5th St Apt 211  
Santa Ana CA 92703

930-33-471,33-513  
Duc Van Nguyen  
18005 Raymer St  
Northridge CA 91325

930-33-472  
Luyen D Nguyen  
28121 Ambar  
Mission Viejo CA 92692

930-33-473  
Ann Marie Smith  
4201 W 5th St Apt 214  
Santa Ana CA 92703

930-33-474  
Ann M Specovius  
4201 W 5th St Apt 215  
Santa Ana CA 92703

930-33-475  
Erwin Datanagan  
4201 W 5th St Apt 216  
Santa Ana CA 92703

930-33-476  
Jeannie Quach  
10596 Haverly St  
El Monte CA 91731

930-33-477  
Heidi Negron Arroyo  
4201 W 5th St Apt 218  
Santa Ana CA 92703

930-33-478  
Andres & Elvia Magana  
4201 W 5th St Apt 219  
Santa Ana CA 92703

930-33-479  
Maria Rivera  
4201 W 5th St Apt 220  
Santa Ana CA 92703

930-33-480  
Concepcion Campuzano  
4201 W 5th St Apt 221  
Santa Ana CA 92703

930-33-481  
Lan Ngo  
2626 E Lizbeth Ave  
Anaheim CA 92806

930-33-482  
Rebecca Sanders  
8691 Heil Ave  
Westminster CA 92683

930-33-483  
Omar Diaz  
712 W Camile St  
Santa Ana CA 92701

930-33-484  
Rivka Siegel Zuckerman  
42 Pasarela Dr Unit 106  
Rancho Mission Vi CA 92694

930-33-485  
Thomas Aranda  
4201 W 5th St Apt 226  
Santa Ana CA 92703

930-33-486  
Maria A Ruiz  
4201 W 5th St Apt 227  
Santa Ana CA 92703

930-33-487  
Natalie Nguyen  
4201 W 5th St Apt 228  
Santa Ana CA 92703

930-33-488  
Jacqueline Thanh Giang Dan  
4201 W 5th St Apt 229  
Santa Ana CA 92703

930-33-489  
Issac Hernandez  
4201 W 5th St Apt 230  
Santa Ana CA 92703

930-33-490  
Ha T Hoang  
4201 W 5th St Apt 231  
Santa Ana CA 92703

930-33-491  
Lap Cong Nguyen  
4201 W 5th St Apt 232  
Santa Ana CA 92703

930-33-492  
Dang Hai Lai  
4201 W 5th St Apt 301  
Santa Ana CA 92703

930-33-493  
Manuel Patrick Huitron  
4201 W 5th St Apt 302  
Santa Ana CA 92703

930-33-494  
Luis E Santos Flores  
4201 W 5th St Apt 303  
Santa Ana CA 92703

930-33-495  
Eongracia Llc  
2886 Maxson Rd  
El Monte CA 91732

930-33-496  
Nancy Marin  
4201 W 5th St Apt 305  
Santa Ana CA 92703

930-33-497  
Tim Van Vu  
9361 England Ave  
Westminter CA 92683

930-33-498  
Cristian Lopez  
4201 W 5th St Apt 307  
Santa Ana CA 92703

930-33-499  
Ruilin Zhang  
4201 W 5th St  
Santa Ana CA 92703

930-33-500  
Jonas Alexis R & Katelynn F Davis  
4201 W 5th St Apt 309  
Santa Ana CA 92703

930-33-501  
Andrew Tri Dung Ho  
4201 W 5th St Apt 310  
Santa Ana CA 92703

930-33-502  
Hieu Pham  
14341 Deanann Pl  
Garden Grove CA 92843

930-33-503  
Vu Dinh  
18599 Los Leones St  
Fountain Valley CA 92708

930-33-504  
Quoc Trung Tran  
4201 W 5th St Apt 313  
Santa Ana CA 92703

930-33-505  
Robert Armendariz  
4201 W 5th St Apt 314  
Santa Ana CA 92703

930-33-506  
Hoa Thi Hong  
4201 W 5th St Apt 315  
Santa Ana CA 92703

930-33-507,509  
Erick Nguyen  
5636 W Davit Ave  
Santa Ana CA 92704

930-33-508  
Federal National Mtg Assn  
3476 Stateview Blvd  
Fort Mill SC 29715

930-33-510  
Miguel Godoy-perez  
4201 W 5th St Apt 319  
Santa Ana CA 92704

930-33-511  
Derick Saldana  
4201 W 5th St Apt 320  
Santa Ana CA 92703

930-33-512  
Hector Briseno  
4201 W 5th St Apt 321  
Santa Ana CA 92703

930-33-514  
Michael Macias  
4201 W 5th St Apt 323  
Santa Ana CA 92703

930-33-515  
Christopher L Hull  
17742 Irvine Blvd Ste 205  
Tustin CA 92780

930-33-516  
Ha Thanh Vu  
4201 W 5th St Apt 325  
Santa Ana CA 92703

930-33-517  
Ihab I Soliman  
259 Lower Cliff Dr Apt 306  
Laguna Beach CA 92651

930-33-518  
Cruz N Garcia Ramirez  
4201 W 5th St Apt 327  
Santa Ana CA 92703

930-33-519  
Jorge Rodriguez  
4201 W 5th St Apt 328  
Santa Ana CA 92703

930-33-520  
Sarah R Dzida  
4201 W 5th St Apt 329  
Santa Ana CA 92703

930-33-521  
Francisco Guevara  
4201 W 5th St Apt 330  
Santa Ana CA 92703

930-33-522  
Claudia E Arias  
4201 W 5th St Apt 331  
Santa Ana CA 92703

930-33-523  
Blanca Granadino  
12421 Beck Ave  
Garden Grove CA 92840

933-53-001  
Salvador Estrada  
4109 W 5th St Apt A1  
Santa Ana CA 92703

933-53-002,015  
Hideharu Fukuyama  
920 Goldenrod Dr  
Costa Mesa CA 92626

933-53-003,mult  
Equities Nb  
16580 Harbor Blvd Ste J  
Fountain Valley CA 92708

933-53-004  
Hai Nhu Nguyen  
4109 W 5th St Apt A4  
Santa Ana CA 92703

933-53-005  
Evaristo A & Rosa I Salgado  
4109 W 5th St Apt B1  
Santa Ana CA 92703

933-53-008  
Victor Manuel Garcia  
613 Jenkins St  
Santa Ana CA 92703

933-53-009  
Tuan H Pham  
9535 Mayne St Unit B  
Bellflower CA 90706

933-53-010  
Antiocho Luviano & Maria Ignacia  
4109 W 5th St Apt C2  
Santa Ana CA 92703

933-53-012  
Raul Perez  
4109 W 5th St Apt C4  
Santa Ana CA 92703

933-53-013  
Oscar Lopez  
4109 W 5th St Apt D4  
Santa Ana CA 92703

933-53-014  
Rosa Franco  
4109 W 5th St Apt E3  
Santa Ana CA 92703

933-53-017  
Tho Vinh  
10151 Tyler Ct  
Westminster CA 92683

933-53-018  
Jaime E & Maria C Rodriguez  
4109 W 5th St Apt E2  
Santa Ana CA 92703

933-53-019  
Hue Kim Tran  
4109 W 5th St Apt D3  
Santa Ana CA 92703

933-53-020  
Mindy Pham  
4109 W 5th St Apt E4  
Santa Ana CA 92703

933-53-021  
Danilo Endoso  
4521 Stanton Dr  
Los Angeles CA 90065

933-53-022  
Uyen Phan  
4109 W 5th St Apt F2  
Santa Ana CA 92705

933-53-023,076  
Anh Hoang Le/Chi Thanh Le  
4822 W 7th St  
Santa Ana CA 92703

933-53-024  
Cindy L Nguyen  
15471 Cottonwood Cir  
Huntington Beach CA 92647

933-53-025  
Gustavo Ambriz  
4109 W 5th St Unit 25  
Santa Ana CA 92703

933-53-026  
Jorge Torralba  
4109 W 5th St Apt G2  
Santa Ana CA 92703

933-53-027  
Gerardo Caneda  
4109 W 5th St Apt G1  
Santa Ana CA 92703

933-53-028,056  
Howard H Nguyen  
9470 Revere Ct  
Fountain Valley CA 92708



933-53-030  
Mitra Khobbakht  
4109 W 5th St Apt H2  
Santa Ana CA 92703

933-53-031  
Phu N Vo  
303 N Laurel St  
Santa Ana CA 92703

933-53-035  
Cayetano & Eva Arroyo  
4109 W 5th St Apt J1  
Santa Ana CA 92703

933-53-036  
Luong Tran  
4109 W 5th St Unit 36  
Santa Ana CA 92703

933-53-037  
Jose & Maria Gomez  
4109 W 5th St Apt K3  
Santa Ana CA 92703

933-53-038  
Vince Q Lu  
13432 Erin Rd  
Garden Grove CA 92844

933-53-039  
Chau Minh Ha  
4109 W 5th St Apt K1  
Santa Ana CA 92703

933-53-041  
Thanh Vinh  
11892 Della Ln  
Garden Grove CA 92840

933-53-042  
Kathleen Nguyen  
4109 W 5th St Unit 42  
Santa Ana CA 92703

933-53-043  
Phat Bui  
10071 Trask Ave  
Garden Grove CA 92843

933-53-045  
Erendira Ochoa Ramos  
4109 W 5th St Unit 45  
Santa Ana CA 92703

933-53-046  
Jeremy-anson Nguyen  
9582 Banta Ave  
Anaheim CA 92804

933-53-047  
Sarah Truc Truong  
3307 38th Ave  
Sacramento CA 95824

933-53-048  
Tony Vu  
4109 W 5th St Apt N3  
Santa Ana CA 92703

933-53-050  
Jose A Argueta Interiano  
4109 W 5th St Apt N1  
Santa Ana CA 92703

933-53-051  
Silviano Parra  
4109 W 5th St Apt P1  
Santa Ana CA 92703

933-53-052  
Stephanie Vandai S V Tonnu Tonnu  
10302 Wembley Cir  
Westminster CA 92683

933-53-053  
Mao T Nguyen  
4109 W 5th St Unit 53  
Santa Ana CA 92703

933-53-055  
Sang Thanh Nguyen  
4109 W 5th St Unit 55  
Santa Ana CA 92703

933-53-057  
Ashley Lorraine Reyes  
4109 W 5th St Unit 57  
Santa Ana CA 92703

933-53-058  
Lorena Lomeli  
314 S Gunther St  
Santa Ana CA 92704

933-53-060  
Bertha N Meza  
4109 W 5th St Apt R2  
Santa Ana CA 92703

933-53-062  
Juan J Sicairos  
4109 W 5th St Apt R4  
Santa Ana CA 92703

933-53-063  
Huong Le  
4109 W 5th St Apt S4  
Santa Ana CA 92703

933-53-065  
Alvin H Le  
14342 Lake St  
Garden Grove CA 92843

933-53-067  
Juan Carlos & Alicia Hernandez  
4109 W 5th St Apt T1  
Santa Ana CA 92703

933-53-069  
Cuc Thu Le  
1425 253rd St  
Harbor City CA 90710

933-53-070  
Millennium Trust Company  
2001 Spring Rd Ste 700  
Oak Brook IL 60523

933-53-072  
Mai Tran  
10131 Hill Rd  
Garden Grove CA 92840

933-53-073  
Bartolo Playas  
4109 W 5th St Apt U2  
Santa Ana CA 92703

933-53-074

John Quang Boi Sai  
4109 W 5th St Apt U1  
Santa Ana CA 92703

933-53-075

Hien Van Doan  
13009 SW Summit Ridge St  
Tigard OR 97224

933-53-077

Tam Huu Huynh  
4109 W 5th St Unit 77  
Santa Ana CA 92703

933-53-078

Sonloc Cong Phan  
15300 Magnolia St Spc 9  
Westminster CA 92683

933-53-079

Maria De Jesus Ramos Ortiz  
4109 W 5th St Apt W1  
Santa Ana CA 92703

933-53-080

Salvador & Ofelia Diaz  
15401 Williams St Unit 111  
Tustin CA 92780

933-53-081

Minh Van Vo  
4109 W 5th St Apt W3  
Santa Ana CA 92703

938-69-001

David Banh  
13432 Milan St  
Westminster CA 92683

938-69-002

Tony C Ho  
3901 W Hazard Ave Apt B  
Santa Ana CA 92703

938-69-003

Hiep Quang Le  
14656 Plum St  
Westminster CA 92683

938-69-004

Kevin Nguyen  
3901 W Hazard Ave Apt D  
Santa Ana CA 92703

938-69-005

Cong Van & Yen Tran Pham  
3901 W Hazard Ave Apt E  
Santa Ana CA 92703

938-69-006

Hien Huu Tran  
3823 W Hazard Ave Unit 6  
Santa Ana CA 92703

938-69-007

Lon Thi Nguyen  
3823 W Hazard Ave Unit 7  
Santa Ana CA 92703

938-69-008

Hoang Tan Nguyen  
485 N Santa Maria St  
Anaheim CA 92801

938-69-009

Bac Thi Thuy Nguyen  
1479 N Blake St  
Orange CA 92867

938-69-010

Frank Banh  
3823 Hazard Ave Unit A  
Santa Ana CA 92703

938-69-016,018

Embe Llc  
8512 Turpin St  
Rosemead CA 91770

938-69-017

Nina Le  
4430 Rockhold Ave  
Rosemead CA 92770

938-69-019

Southland Interpacific  
621 N Baltimore Ave  
Monterey Park CA 91754

938-69-020

Cherri Nguyen  
15842 Bowie St  
Westminster CA 92683

938-69-021

Vivian Chung  
57 Lupari  
Irvine CA 92618

938-69-022

Maria Guadalupe Gonzalez  
3930 W 5th St Apt 104  
Santa Ana CA 92703

938-69-023

Yaimelyn San Jose Lamiel  
3930 W 5th St Apt 204  
Santa Ana CA 92703

938-69-024

Janet Thai Tran  
9132 Ingram Ave  
Garden Grove CA 92844

938-69-025

Rachel Cisneros  
3932 W 5th St Unit 10  
Santa Ana CA 92703

938-69-026

William G Aguilera  
10081 Nottingham Ave  
Westminster CA 92683

938-69-027

Tuan Cao Nguyen  
3932 W 5th St Apt 202  
Santa Ana CA 92703

938-69-028

Santos & Maria L Aguirre  
3932 W 5th St Apt 103  
Santa Ana CA 92703

938-69-029

Manuel Presa Dimas  
3932 W 5th St Apt 203  
Santa Ana CA 92703

938-69-030  
Jesus Hernandez Rodriguez  
3932 W 5th St Apt 104  
Santa Ana CA 92703

938-69-031  
Alex Hong  
3932 W 5th St Apt 204  
Santa Ana CA 92703

938-69-032,70-042  
Steven T Cheng  
14461 Ontario Cir  
Westminster CA 92683

938-69-033  
Tam Cong Dao  
3615 Nelson Pl  
Fullerton CA 92835

938-69-034  
Thanh Van Nguyen  
4006 W 5th St Unit 19  
Santa Ana CA 92703

938-69-035  
Jose A Rodriguez Garcia  
4006 W 5th St Apt 202  
Santa Ana CA 92703

938-69-036  
April Horn  
4006 W 5th St Apt 103  
Santa Ana CA 92703

938-69-037  
Cameron Rayburn  
4006 W 5th St Unit 22  
Santa Ana CA 92703

938-69-038  
Yolanda Castillo Serrano  
4006 W 5th St Unit 23  
Santa Ana CA 92703

938-69-039  
Ngoc Minh Nguyen Tieu  
5306 W 4th St  
Santa Ana CA 92703

938-69-040  
Victoria H Im  
4004 W 5th St Unit 25  
Santa Ana CA 92703

938-69-041  
Alex L Sanchez  
73 Shorebreaker Dr  
Laguna Niguel CA 92677

938-69-042  
Noreen Nhung Tran  
12212 Sheridan Ln  
Garden Grove CA 92840

938-69-043  
Chinh T Hudson  
4004 W 5th St Apt 202  
Santa Ana CA 92703

938-69-044  
Kim Chung Trinh  
4004 W 5th St Unit 29  
Santa Ana CA 92703

938-69-045  
Michelle Childress  
4004 W 5th St Apt 203  
Santa Ana CA 92703

938-69-046  
Tammy Cam Ta  
4004 W 5th St Apt 104  
Santa Ana CA 92703

938-69-047  
Phuoc Bao Nguyen  
4004 W 5th St Unit 32  
Santa Ana CA 92703

938-69-048  
Ana Calderon  
3934 W 5th St Apt 101  
Santa Ana CA 92703

938-69-049  
Nga Giang Tran  
3934 W 5th St Unit 34  
Santa Ana CA 92703

938-69-050  
Kim Phuong Thi Nguyen  
3934 W 5th St Unit 35  
Santa Ana CA 92703

938-69-051  
Annie Doan  
3934 W 5th St Apt 202  
Santa Ana CA 92703

938-69-052  
Annie Myngoc Nguyen  
3934 W 5th St Unit 37  
Santa Ana CA 92703

938-69-053  
Daniel Alonso Cortez Robles  
3934 W 5th St Apt 203  
Santa Ana CA 92703

938-69-054  
Ana Ramos  
3934 W 5th St Unit 39  
Santa Ana CA 92703

938-69-055  
Ngoc Ngan Nguyen Tieu  
522 S Marine St  
Santa Ana CA 92704

938-69-057  
Myhanh T Vo  
14341 Starsia St  
Westminster CA 92683

938-69-058  
Thuy Nhieu Strickland  
3936 W 5th St Apt 102  
Santa Ana CA 92703

938-69-059  
Paul J Fish  
3936 W 5th St Unit 44  
Santa Ana CA 92703

938-69-060  
Francis Salgado Titlayatzi  
3936 W 5th St Unit 45  
Santa Ana CA 92703

938-69-061  
Courtney Khong Verdadero  
3936 W 5th St Unit 46  
Santa Ana CA 92703

938-69-062  
Washington Nguyen  
9363 Via Vista Dr  
Buena Park CA 90620

938-69-063  
Yuhong Wang  
18213 Villa Clara St  
Rowland Heights CA 91748

938-69-064  
Brian Minh Nguyen  
9405 El Pueblo Ave  
Fountain Valley CA 92708

938-69-065  
Melina J Ismail  
6253 Eclipse Cir  
Jacksonville FL 32258

938-69-066,077  
Cau Luu  
6519 Havenwood Cir  
Huntington Beach CA 92648

938-69-067  
Tho Vo  
4002 W 5th St Unit 52  
Santa Ana CA 92703

938-69-068  
Ricardo Borja  
4002 W 5th St Apt 102  
Santa Ana CA 92703

938-69-069  
Audrey A Karasawa  
4002 W 5th St Apt 202  
Santa Ana CA 92703

938-69-070  
Javier & Sandra Gudino  
4002 W 5th St Apt 101  
Santa Ana CA 92703

938-69-071  
Delia Vasquez  
4002 W 5th St Unit 56  
Santa Ana CA 92703

938-69-072  
Valerie Lissette Salazar  
4000 W 5th St Apt 104  
Santa Ana CA 92703

938-69-073  
Gregorio Corona  
2313 W Wisteria Pl  
Santa Ana CA 92704

938-69-074  
Hung Tran  
5771 Kylie Ave  
Westminster CA 92683

938-69-075  
Ricardo G Medina  
4000 W 5th St  
Santa Ana CA 92703

938-69-076  
Jessica Nguyen Gee  
4000 W 5th St Apt 102  
Santa Ana CA 92703

938-69-078  
Luis Gutierrez  
4000 W 5th St Apt 101  
Santa Ana CA 92703

938-69-079  
Jillian Claire Suggs  
4000 W 5th St Unit 64  
Santa Ana CA 92703

938-69-081  
Donna Tran  
6522 Plainview Ct  
San Jose CA 95120

938-69-082  
Duy Khuong Nguyen  
3938 W 5th St Apt 102  
Santa Ana CA 92703

938-69-083  
Dulce M Navarro  
3938 W 5th St Apt 202  
Santa Ana CA 92703

938-69-084  
Ana Steele  
PO Box 9598  
Laguna Beach CA 92652

938-69-085  
Maria A Lopez  
3938 W 5th St Apt 201  
Santa Ana CA 92703

938-69-091  
Hai Quang Tran  
722 N Figueroa St  
Santa Ana CA 92703

938-69-092  
Canh Dao  
724 N Figueroa St  
Santa Ana CA 92703

938-69-093  
Tai Duc Lai  
726 N Figueroa St  
Santa Ana CA 92703

938-69-094  
Lucia Hsiao Mei Kao  
728 N Figueroa St  
Santa Ana CA 92703

938-69-095  
Jorge M Lopez  
730 N Figueroa St  
Santa Ana CA 92703

938-69-096  
Tomasia Ortiz  
732 N Figueroa St  
Santa Ana CA 92703

938-69-351  
Duc Anh Le  
309 Broadway St  
Venice CA 90291

938-69-352  
Son H & Tam T Nguyen  
6544 Angel Camp Ct  
Corona CA 92880

938-69-353  
Calvin Thanh Tran  
1410 N Harbor Blvd Unit 3  
Santa Ana CA 92703

938-69-354  
Paul Vu  
1410 N Harbor Blvd Unit 4  
Santa Ana CA 92703

938-69-355  
Gary Luong  
10811 Harcourt Ave  
Anaheim CA 92804

938-69-356  
Vu Nguyen  
1416 N Harbor Blvd Unit 2  
Santa Ana CA 92703

938-69-357  
Darryle D Nelson  
1416 N Harbor Blvd Unit 3  
Santa Ana CA 92703

938-69-358  
Aaron Doan  
1416 N Harbor Blvd Unit 4  
Santa Ana CA 92703

938-69-359  
Steven K Koui  
1416 N Harbor Blvd Unit 5  
Santa Ana CA 92703

938-69-360  
Nicholas Allen & Stephanie Erin Arant  
1416 N Harbor Blvd Unit 6  
Santa Ana CA 92703

938-69-361  
Phong Tim Chau  
53 Sycamore Crk  
Irvine CA 92603

938-69-362  
Michael L Miller  
1422 N Harbor Blvd Unit 2  
Santa Ana CA 92703

938-69-363  
Amy Truong  
1422 N Harbor Blvd Unit 3  
Santa Ana CA 92703

938-69-364  
Huy Tran  
1422 N Harbor Blvd Unit 4  
Santa CA 92703

938-69-365  
Ammar Ali Altowaiji  
1422 N Harbor Blvd Unit 5  
Santa Ana CA 92703

938-69-366  
Javier Eduardo Fierro Herrera  
1422 N Harbor Blvd Unit 6  
Santa Ana CA 92703

938-69-367  
Jocelyne M Fletcher  
1428 N Harbor Blvd Unit 1  
Santa Ana CA 92703

938-69-368  
Zhengguo Cui  
1428 N Harbor Blvd Unit 2  
Santa Ana CA 92703

938-69-369  
Howard Chen  
1428 N Harbor Blvd Unit 3  
Santa Ana CA 92703

938-69-370  
Trung D Ho  
1016 Garnet St  
Redondo Beach CA 90277

938-69-371  
Kerem & Sumeyra Bal  
1434 N Harbor Blvd  
Santa Ana CA 92703

938-69-372  
Axel Santana  
1434 N Harbor Blvd Unit 3  
Santa Ana CA 92703

938-69-373  
Bryant Jeffrey & Bernice Fang Tran  
1440 N Harbor Blvd  
Santa Ana CA 92703

938-69-374  
Linh Trung Khong  
1440 N Harbor Blvd Unit 2  
Santa Ana CA 92703

938-69-375  
Seokmin Choi  
1440 N Harbor Blvd Unit 3  
Santa Ana CA 92703

938-69-376  
Paramee Suwantanma  
1440 N Harbor Blvd Unit 4  
Santa Ana CA 92703

938-69-377  
Sothon Dale Thawornjaroen  
2225 Concord St  
Santa Ana CA 92705

938-69-378  
Richmond Huynh  
1440 N Harbor Blvd Unit 6  
Santa Ana CA 92703

938-69-379  
Kathleen Trivich  
1446 N Harbor Blvd Unit 1  
Santa Ana CA 92703

938-69-380  
Jessica M Alva  
1446 N Harbor Blvd Unit 2  
Santa Ana CA 92703

938-69-381  
Mauricio Torres  
1446 N Harbor Blvd Unit 3  
Santa Ana CA 92703

938-69-382  
Yukiye Sharon Hirahara  
1446 N Harbor Blvd Unit 4  
Santa Ana CA 92703

938-69-383  
Hiroyuki Hayashi  
1446 N Harbor Blvd Unit 5  
Santa Ana CA 92703

938-69-384  
Pongsakorn Pulput  
1446 N Harbor Blvd Unit 6  
Santa Ana CA 92703

938-69-385  
William Eismann  
1452 N Harbor Blvd Unit 1  
Santa Ana CA 92703

938-69-386  
Janette Tran  
1452 N Harbor Blvd Unit 2  
Santa Ana CA 92703

938-69-387  
Seung Woo Hong  
1452 N Harbor Blvd Unit 3  
Santa Ana CA 92703

938-69-388  
Lily W Wong  
1452 N Harbor Blvd Unit 4  
Santa Ana CA 92703

938-69-401  
Peter Vu Bui  
13882 La Bonita Ave  
Garden Grove CA 92843

938-69-402  
Valley View Investment  
1 Dos Rios  
Irvine CA 92602

938-69-403  
Martin Dung Trieu  
3411 Lavender Ln  
Costa Mesa CA 92626

938-69-404  
Dipak R Patel  
15525 Mission Preserve Pl  
San Diego CA 92131

938-69-405  
Jean Fang Huang  
1218 N Harbor Blvd  
Santa Ana CA 92703

938-69-406  
John Dinh Ngo  
14621 Danborough Rd  
Tustin CA 92780

938-69-407  
Paul C Nguyen  
8713 Bitterroot Ct  
Lorton VA 22079

938-69-408  
Dao Ngo  
14842 Foxcroft Rd  
Tustin CA 92780

938-69-409  
Tammy Dinh  
1260 N Harbor Blvd  
Santa Ana CA 92703

938-69-410  
Huan Ngoc Nguyen  
13831 Typee Way  
Irvine CA 92620

938-69-411  
Bao Hong Thien Pham  
1310 N Harbor Blvd  
Santa Ana CA 92703

938-69-412  
Tommy S Navarro  
1308 N Harbor Blvd  
Santa Ana CA 92703

938-69-413  
Jaime Tram Le  
1306 N Harbor Blvd  
Santa Ana CA 92703

938-69-414  
Xuoi Huynh  
12471 Pine St  
Garden Grove CA 92840

938-69-415  
Son Hoa Khuu  
1300 N Harbor Blvd  
Santa Ana CA 92703

938-70-001  
Amy Klepsa  
929 Willardson Way Unit 1  
Santa Ana CA 92703

938-70-002  
Thu Phuong Nguyen  
929 Willardson Way Apt B  
Santa Ana CA 92703

938-70-003  
Jose A Meza  
929 Willardson Way Apt C  
Santa Ana CA 92703

938-70-004  
Tam Hoang Nguyen  
16102 Challis St  
Fountain Valley CA 92708

938-70-005  
Corrales Family Tr Fbo  
928 Willardson Way Apt D  
Santa Ana CA 92703

938-70-006  
Vinh Quang Vo  
928 Willardson Way Apt C  
Santa Ana CA 92703

938-70-007  
Dat Nguyen  
2220 S Anchor St  
Anaheim CA 92802

938-70-008  
Tyron Tuan Tran  
928 Willardson Way Unit 8  
Santa Ana CA 92703

938-70-009  
Romualdo Fernandez  
926 Willardson Way Unit 9  
Santa Ana CA 92703

938-70-010  
Trung Chi & Linda Lara Tran  
926 Willardson Way Apt C  
Santa Ana CA 92703

938-70-011  
Perez J Eliazar  
926 Willardson Way Apt B  
Santa Ana CA 92703

938-70-012  
Pablo & Elizabeth Gomez  
926 Willardson Way Unit 12  
Santa Ana CA 92703

938-70-013  
An Ngoc Ho  
924 Willardson Way Unit 13  
Santa Ana CA 92703

938-70-014  
Robert J Cook  
922 Willardson Way  
Santa Ana CA 92703

938-70-015  
Chuc B Do  
912 Willardson Way Unit 15  
Santa Ana CA 92703

938-70-016  
Samuel Timothy Armendarez  
910 Willardson Way  
Santa Ana CA 92703

938-70-017  
Martin Dante Ventresca  
3913 W Hazard Ave Unit 17  
Santa Ana CA 92703

938-70-018  
Monica Tanumara  
3913 W Hazard Ave Unit 18  
Santa Ana CA 92703

938-70-019  
Linh Duy Nguyen  
3913 W Hazard Ave Unit 19  
Santa Ana CA 92703

938-70-020  
Cuong Phu Nguyen  
3913 W Hazard Ave Apt A  
Santa Ana CA 92703

938-70-021  
Giao Van Do  
3905 W Hazard Ave Unit 21  
Santa Ana CA 92703

938-70-022  
Dwight & Carrie A Shimizu  
3905 W Hazard Ave Apt B  
Santa Ana CA 92703

938-70-023  
Roberto & Maria Gutierrez  
3905 W Hazard Ave Apt C  
Santa Ana CA 92703

938-70-024  
Judy Miyahira  
3905 W Hazard Ave Unit 24  
Santa Ana CA 92703

938-70-025  
Kevin Bui  
909 Willardson Way Unit 25  
Santa Ana CA 92703

938-70-026  
Teresa Martinez  
911 Willardson Way  
Santa Ana CA 92703

938-70-027  
James K Nakasone  
422 NE 190th Pl  
Shoreline WA 98155

938-70-028  
Eliseo Vargas  
923 Willardson Way Unit 28  
Santa Ana CA 92703

938-70-034  
Francisco Espinoza Escalante  
4008 W 5th St Unit 1  
Santa Ana CA 92703

938-70-035  
Van Thi Bich Nguyen  
9341 Greenwich Ln  
Anaheim CA 92804

938-70-036  
Linh Thi Dinh  
27 Leopard Rd  
Berwyn PA 19312

938-70-037  
Giang Trinh  
4008 W 5th St Apt D  
Santa Ana CA 92703

938-70-038,045  
Kim A Kliewer/Jerry Wallace Kliewer  
4014 W 5th St Unit B  
Santa Ana CA 92703

938-70-039  
Thy H Nguyen  
15561 Ashley Ave  
Westminster CA 92683

938-70-040  
Thanh Xuong Ly  
15512 Ashley Ave  
Westminster CA 92683

938-70-041  
Danny Alderete  
656 Darrell St  
Costa Mesa CA 92627

938-70-043  
Andy Phanpraphou  
4012 W 5th St Unit 10  
Santa Ana CA 92703

938-70-044  
Kha Na Thi Vo  
4014A W 5th St  
Santa Ana CA 92703

938-70-046  
Andrew Doan  
4016 W 5th St Apt A  
Santa Ana CA 92703

938-70-047  
Noelle Nguyen  
4016 W 5th St Apt B  
Santa Ana CA 92703

938-70-052  
William How Chan  
2509 W Central Ave  
Santa Ana CA 92704

938-70-053  
Anthony Duc Ho  
3329 W James Ave  
Santa Ana CA 92704

938-70-054  
Jessie C Lee  
1216 N Bewley St Apt C  
Santa Ana CA 92703

938-70-055  
Kim Lan Thi Tran  
1216 N Bewley St Apt D  
Santa Ana CA 92703

938-70-056  
Lisa Hoang  
PO Box 4942  
Garden Grove CA 92842

938-70-057  
Quang A Quach  
6206 Lavender Way  
Westminster CA 92683

938-70-058  
Kim Tran Pham  
9 El Caserio  
Aliso Viejo CA 92656

938-70-059  
Nguyen Thien The  
1321 Pallares Ln  
Placentia CA 92870

938-70-060  
Chau Le  
1212 N Bewley St Apt D  
Santa Ana CA 92703

938-70-061  
Michael Hung & Mai Thi Pham  
1212 N Bewley St Apt C  
Santa Ana CA 92703

938-70-062  
Henry Nguyen  
1212 N Bewley St Apt B  
Santa Ana CA 92703

938-70-063  
Nga Tuyet Phan  
1212 N Bewley St Apt A  
Santa Ana CA 92703

938-70-064  
Trong Van Nguyen  
4501 Sunswept Ave  
Santa Ana CA 92703

938-70-065  
Tho Quang & Linh My Le  
11596 Brookrun Ct  
Riverside CA 92505

938-70-066  
Jason Truong Nguyen  
1210 N Bewley St Apt B  
Santa Ana CA 92703

938-70-067  
Sang Vinh Nguyen  
1210 N Bewley St Apt A  
Santa Ana CA 92703

938-93-001  
Truong Hai Nguyen  
3830 W Hazard Ave Apt A  
Santa Ana CA 92703

938-93-002  
Dat Minh Ly  
3830 W Hazard Ave Unit 8  
Santa Ana CA 92703

938-93-003  
Ines Parra  
3830 W Hazard Ave Apt C  
Santa Ana CA 92703

938-93-004  
Kim Hoang Thi Le  
3830 W Hazard Ave Apt D  
Santa Ana CA 92703

938-93-005  
Hai Hong Nguyen  
3830 W Hazard Ave Apt E  
Santa Ana CA 92703

938-93-006  
Krystina Thao Da Vu  
10502 Courson Dr  
Stanton CA 90608

938-93-007  
Marie T Ramos Judy  
3840 W Hazard Ave Apt B  
Santa Ana CA 92703

938-93-008  
Linh M Thai  
3840 W Hazard Ave Apt C  
Santa Ana CA 92703

938-93-009  
Thi Huong Hoang  
28 Sunset Cir  
Westminster CA 92683

938-93-010  
Hung Van Phan  
2528 Bellemeade Ct  
Simi Valley CA 93063

938-93-011  
Haig Thai  
3920 W Hazard Ave Apt A  
Santa Ana CA 92783

938-93-012  
Tony Mai  
3920 W Hazard Ave Apt B  
Santa Ana CA 92703



938-93-013  
Phillip N Mai  
3920 W Hazard Ave Apt C  
Santa Ana CA 92703

938-93-014  
Mai Tuyet Giang  
3920 W Hazard Ave Apt D  
Santa Ana CA 92703

938-93-015  
Jinhua Weng  
3920 W Hazard Ave Apt E  
Santa Ana CA 92703

938-93-016  
Ngoc Anh Nguyen  
3930 W Hazard Ave Apt A  
Santa Ana CA 92703

938-93-017  
Nguyet Minh Vu  
3930 W Hazard Ave Apt B  
Santa Ana CA 92703

938-93-018  
Yenny Le  
11851 Holyoak Ln  
Garden Grove CA 92840

938-93-019  
Enrique & Elia Gutierrez  
3930 W Hazard Ave Apt D  
Santa Ana CA 92703

938-93-020  
One Holdings Priority  
3760 W McFadden Ave Unit B143  
Santa Ana CA 92704

938-93-021  
Alfredo Andrade Bailon  
3900 W Hazard Ave Apt A  
Santa Ana CA 92703

938-93-022  
Davis Thai  
3900 W Hazard Ave Apt B  
Santa Ana CA 92703

938-93-023  
Buu Xuan Tran  
3900 W Hazard Ave Apt C  
Santa Ana CA 92703

938-93-024  
Eustaquio P Daclan  
3900 W Hazard Ave Apt D  
Santa Ana CA 92703

938-93-025  
Tran Ngoc Phuong  
3900 W Hazard Ave Apt E  
Santa Ana CA 92703

938-93-026  
Debbie Diem Kieu  
3900 W Hazard Ave Apt F  
Santa Ana CA 92703

938-93-027  
Do Mai Loan Thi  
3910 W Hazard Ave Apt A  
Santa Ana CA 92703

938-93-028  
Julie Luong  
3910 W Hazard Ave Apt B  
Santa Ana CA 92703

938-93-029  
Tom Zogaric  
3910 W Hazard Ave Apt C  
Santa Ana CA 92703

938-93-030  
Myrna S Chin  
3910 W Hazard Ave Apt D  
Santa Ana CA 92703

938-93-031  
Luke Viet Nguyen  
2360 Burnham Dr  
Tustin CA 91782

938-93-032  
Thien Vu & Van Nguyen  
3910 W Hazard Ave Apt F  
Santa Ana CA 92703

938-93-033  
Donald J Goldflam  
1443 Mariposa Dr  
Corona CA 92879

938-93-034  
Rick T Than  
3940 W Hazard Ave Apt B  
Santa Ana CA 92703

938-93-035  
Michael Drew Bradford  
3940 W Hazard Ave Apt C  
Santa Ana CA 92703

938-93-036  
Toshio Yamashita  
18077 Mount Norby Cir  
Fountain Valley CA 92807

938-93-037  
Minh Van Ly  
3940 W Hazard Ave Apt E  
Santa Ana CA 92703

938-93-038  
Christine Trang Thi Phan  
16402 Eagle Ln  
Huntington Beach CA 92649

938-93-039  
Maria Dolores Garcia  
3870 W Hazard Ave Apt A  
Santa Ana CA 92703

938-93-040  
Roger Nguyen  
PO Box 4139  
Seal Beach CA 90740

938-93-041  
Cam Lee  
3870 W Hazard Ave Apt C  
Santa Ana CA 92703

938-93-042  
Jinhua Weng  
3870 W Hazard Ave Apt D  
Santa Ana CA 92703

938-93-043  
Wei Chin Lin  
2923 Penman  
Tustin CA 92782

938-93-044  
Nghia Hieu Nguyen  
11741 Palmwood Dr  
Garden Grove CA 92840

938-93-045  
Epifanio Vargas  
3850 W Hazard Ave Apt A  
Santa Ana CA 92703

938-93-046  
Julie Nguyen  
3850 W Hazard Ave Apt B  
Santa Ana CA 92703

938-93-047  
Brian Bau Ngo  
3850 W Hazard Ave Apt C  
Santa Ana CA 92703

938-93-048  
Louis Long Bui  
3850 W Hazard Ave Apt D  
Santa Ana CA 92703

938-93-049  
Rosemary Do Nguyen  
3850 W Hazard Ave Apt E  
Santa Ana CA 92703

938-93-050  
Hoang Ngo  
3850 W Hazard Ave Apt F  
Santa Ana CA 92703

938-93-051  
Tiep Nguyen  
3860 W Hazard Ave Apt A  
Santa Ana CA 92703

938-93-052  
Tao Pham  
3860 W Hazard Ave Apt B  
Santa Ana CA 92703

938-93-053  
Louie Joseph R & Jamie H Calma  
3860 W Hazard Ave Apt C  
Santa Ana CA 92703

938-93-054  
Tracie Aiphuong Bui  
3860 W Hazard Ave Apt D  
Santa Ana CA 92703

938-93-055  
Catherine Vu Nguyen  
3860 W Hazard Ave Apt E  
Santa Ana CA 92703

938-93-056  
Hung Viet & Lisa Mai  
3860 W Hazard Ave Apt F  
Santa Ana CA 92703

938-93-057  
Thomas Le  
3820 W Hazard Ave Apt A  
Santa Ana CA 92703

938-93-058  
Janet Joyce Adelmund  
3820 W Hazard Ave Apt B  
Santa Ana CA 92703

938-93-059  
Steve Urias  
3820 W Hazard Ave Apt C  
Santa Ana CA 92703

938-93-060  
Steven Elmer Johnson  
3820 W Hazard Ave Apt D  
Santa Ana CA 92703

938-93-061  
Westmackcapital Llc  
3820 W Hazard Ave Apt E  
Santa Ana CA 92703

938-93-062  
Stephanie Ly Nguyen  
3820 W Hazard Ave  
Santa Ana CA 92703

938-93-063  
Ana J Marones  
1914 W 15th St  
Santa Ana CA 92706

938-93-064  
Van Huu Nguyen  
21502 Mission Falls Dr  
Houston TX 77095

938-93-065  
Salvador & Karina Leal  
3820 W Hazard Ave Apt I  
Santa Ana CA 92703

938-93-066  
Crispo Lumahan  
3950 W Hazard Ave Apt A  
Santa Ana CA 92703

938-93-067  
Robert H Yee  
26031 Andrea Ct  
Missino Viejo CA 92691

938-93-068  
Elena Kim  
3180 Oak Rd Apt 313  
Walnut Creek CA 94597

938-93-069  
Frederick P & Joann Nalani Kalama  
3950 W Hazard Ave Apt D  
Santa Ana CA 92703

938-93-070  
Toni Ngoc Chau  
3950 W Hazard Ave Apt E  
Santa Ana CA 92703

938-93-071  
Thong Vinh Vuong  
3950 W Hazard Ave Apt F  
Santa Ana CA 92703

938-93-072  
Sopheha Danh  
3950 W Hazard Ave Apt G  
Santa Ana CA 92703

938-93-073  
Huy Trang  
3950 W Hazard Ave Apt H  
Santa Ana CA 92703

938-93-074  
Tlieu Llc  
2048 Atherton Cir  
Corona CA 92879

100-261-01  
Occupant  
4110 W Hazard Ave  
Santa Ana CA 92703

100-261-02  
Occupant  
814 Morse Dr  
Santa Ana CA 92703

100-261-04  
Occupant  
806 Morse Dr  
Santa Ana CA 92703

100-261-08  
Occupant  
712 Morse Dr  
Santa Ana CA 92703

100-261-12  
Occupant  
711 1/2 Morse Dr  
Santa Ana CA 92703

100-261-18  
Occupant  
4018 W Hazard Ave  
Santa Ana CA 92703

100-261-19  
Occupant  
4010 W Hazard Ave  
Santa Ana CA 92703

100-261-20  
Occupant  
4006 W Hazard Ave  
Santa Ana CA 92703

100-261-21  
Occupant  
808 La Vergn Way  
Santa Ana CA 92703

100-261-27  
Occupant  
710 La Vergn Way  
Santa Ana CA 92703

100-261-33  
Occupant  
808 N Harbor Blvd  
Santa Ana CA 92703

100-261-36  
Occupant  
820 N Harbor Blvd  
Santa Ana CA 92703

100-533-11  
Occupant  
4218 W Hazard Ave  
Santa Ana CA 92703

100-631-02  
Occupant  
3929 W 5th St Ofc  
Santa Ana CA 92703

100-631-02  
Occupant  
3929 W 5th St Spc 1  
Santa Ana CA 92703

100-631-02  
Occupant  
3929 W 5th St Spc 10  
Santa Ana CA 92703

100-631-02  
Occupant  
3929 W 5th St Spc 100  
Santa Ana CA 92703

100-631-02  
Occupant  
3929 W 5th St Spc 101  
Santa Ana CA 92703

100-631-02  
Occupant  
3929 W 5th St Spc 102  
Santa Ana CA 92703

100-631-02  
Occupant  
3929 W 5th St Spc 103  
Santa Ana CA 92703

100-631-02  
Occupant  
3929 W 5th St Spc 104  
Santa Ana CA 92703

100-631-02  
Occupant  
3929 W 5th St Spc 105  
Santa Ana CA 92703

100-631-02  
Occupant  
3929 W 5th St Spc 106  
Santa Ana CA 92703

100-631-02  
Occupant  
3929 W 5th St Spc 107  
Santa Ana CA 92703

100-631-02  
Occupant  
3929 W 5th St Spc 108  
Santa Ana CA 92703

100-631-02  
Occupant  
3929 W 5th St Spc 109  
Santa Ana CA 92703

100-631-02  
Occupant  
3929 W 5th St Spc 110  
Santa Ana CA 92703

100-631-02  
Occupant  
3929 W 5th St Spc 111  
Santa Ana CA 92703

100-631-02  
Occupant  
3929 W 5th St Spc 112  
Santa Ana CA 92703

100-631-02  
Occupant  
3929 W 5th St Spc 113  
Santa Ana CA 92703

100-631-02  
Occupant  
3929 W 5th St Spc 114  
Santa Ana CA 92703

100-631-02  
Occupant  
3929 W 5th St Spc 115  
Santa Ana CA 92703

100-631-02  
Occupant  
3929 W 5th St Spc 116  
Santa Ana CA 92703

100-631-02  
Occupant  
3929 W 5th St Spc 117  
Santa Ana CA 92703

100-631-02  
Occupant  
3929 W 5th St Spc 118  
Santa Ana CA 92703

100-631-02  
Occupant  
3929 W 5th St Spc 119  
Santa Ana CA 92703

100-631-02  
Occupant  
3929 W 5th St Spc 120  
Santa Ana CA 92703

100-631-02  
Occupant  
3929 W 5th St Spc 121  
Santa Ana CA 92703

100-631-02  
Occupant  
3929 W 5th St Spc 122  
Santa Ana CA 92703

100-631-02  
Occupant  
3929 W 5th St Spc 123  
Santa Ana CA 92703

100-631-02  
Occupant  
3929 W 5th St Spc 124  
Santa Ana CA 92703

100-631-02  
Occupant  
3929 W 5th St Spc 125  
Santa Ana CA 92703

100-631-02  
Occupant  
3929 W 5th St Spc 126  
Santa Ana CA 92703

100-631-02  
Occupant  
3929 W 5th St Spc 127  
Santa Ana CA 92703

100-631-02  
Occupant  
3929 W 5th St Spc 128  
Santa Ana CA 92703

100-631-02  
Occupant  
3929 W 5th St Spc 129  
Santa Ana CA 92703

100-631-02  
Occupant  
3929 W 5th St Spc 13  
Santa Ana CA 92703

100-631-02  
Occupant  
3929 W 5th St Spc 130  
Santa Ana CA 92703

100-631-02  
Occupant  
3929 W 5th St Spc 131  
Santa Ana CA 92703

100-631-02  
Occupant  
3929 W 5th St Spc 132  
Santa Ana CA 92703

100-631-02  
Occupant  
3929 W 5th St Spc 133  
Santa Ana CA 92703

100-631-02  
Occupant  
3929 W 5th St Spc 134  
Santa Ana CA 92703

100-631-02  
Occupant  
3929 W 5th St Spc 135  
Santa Ana CA 92703

100-631-02  
Occupant  
3929 W 5th St Spc 14  
Santa Ana CA 92703

100-631-02  
Occupant  
3929 W 5th St Spc 15  
Santa Ana CA 92703

100-631-02  
Occupant  
3929 W 5th St Spc 16  
Santa Ana CA 92703

100-631-02  
Occupant  
3929 W 5th St Spc 17  
Santa Ana CA 92703

100-631-02  
Occupant  
3929 W 5th St Spc 18  
Santa Ana CA 92703

100-631-02  
Occupant  
3929 W 5th St Spc 19  
Santa Ana CA 92703

100-631-02  
Occupant  
3929 W 5th St Spc 2  
Santa Ana CA 92703

100-631-02  
Occupant  
3929 W 5th St Spc 20  
Santa Ana CA 92703

100-631-02  
Occupant  
3929 W 5th St Spc 21  
Santa Ana CA 92703

100-631-02  
Occupant  
3929 W 5th St Spc 22  
Santa Ana CA 92703

100-631-02  
Occupant  
3929 W 5th St Spc 23  
Santa Ana CA 92703

100-631-02  
Occupant  
3929 W 5th St Spc 24  
Santa Ana CA 92703

100-631-02  
Occupant  
3929 W 5th St Spc 25  
Santa Ana CA 92703

100-631-02  
Occupant  
3929 W 5th St Spc 26  
Santa Ana CA 92703

100-631-02  
Occupant  
3929 W 5th St Spc 27  
Santa Ana CA 92703

100-631-02  
Occupant  
3929 W 5th St Spc 28  
Santa Ana CA 92703

100-631-02  
Occupant  
3929 W 5th St Spc 29  
Santa Ana CA 92703

100-631-02  
Occupant  
3929 W 5th St Spc 3  
Santa Ana CA 92703

100-631-02  
Occupant  
3929 W 5th St Spc 30  
Santa Ana CA 92703

100-631-02  
Occupant  
3929 W 5th St Spc 31  
Santa Ana CA 92703

100-631-02  
Occupant  
3929 W 5th St Spc 32  
Santa Ana CA 92703

100-631-02  
Occupant  
3929 W 5th St Spc 33  
Santa Ana CA 92703

100-631-02  
Occupant  
3929 W 5th St Spc 34  
Santa Ana CA 92703

100-631-02  
Occupant  
3929 W 5th St Spc 35  
Santa Ana CA 92703

100-631-02  
Occupant  
3929 W 5th St Spc 36  
Santa Ana CA 92703

100-631-02  
Occupant  
3929 W 5th St Spc 37  
Santa Ana CA 92703

100-631-02  
Occupant  
3929 W 5th St Spc 38  
Santa Ana CA 92703

100-631-02  
Occupant  
3929 W 5th St Spc 39  
Santa Ana CA 92703

100-631-02  
Occupant  
3929 W 5th St Spc 4  
Santa Ana CA 92703

100-631-02  
Occupant  
3929 W 5th St Spc 40  
Santa Ana CA 92703

100-631-02  
Occupant  
3929 W 5th St Spc 41  
Santa Ana CA 92703

100-631-02  
Occupant  
3929 W 5th St Spc 42  
Santa Ana CA 92703

100-631-02  
Occupant  
3929 W 5th St Spc 43  
Santa Ana CA 92703

100-631-02  
Occupant  
3929 W 5th St Spc 44  
Santa Ana CA 92703

100-631-02  
Occupant  
3929 W 5th St Spc 45  
Santa Ana CA 92703

100-631-02  
Occupant  
3929 W 5th St Spc 46  
Santa Ana CA 92703

100-631-02  
Occupant  
3929 W 5th St Spc 47  
Santa Ana CA 92703

100-631-02  
Occupant  
3929 W 5th St Spc 48  
Santa Ana CA 92703

100-631-02  
Occupant  
3929 W 5th St Spc 49  
Santa Ana CA 92703

100-631-02  
Occupant  
3929 W 5th St Spc 5  
Santa Ana CA 92703

100-631-02  
Occupant  
3929 W 5th St Spc 50  
Santa Ana CA 92703

100-631-02  
Occupant  
3929 W 5th St Spc 51  
Santa Ana CA 92703

100-631-02  
Occupant  
3929 W 5th St Spc 52  
Santa Ana CA 92703

100-631-02  
Occupant  
3929 W 5th St Spc 53  
Santa Ana CA 92703

100-631-02  
Occupant  
3929 W 5th St Spc 54  
Santa Ana CA 92703

100-631-02  
Occupant  
3929 W 5th St Spc 55  
Santa Ana CA 92703

100-631-02  
Occupant  
3929 W 5th St Spc 56  
Santa Ana CA 92703

100-631-02  
Occupant  
3929 W 5th St Spc 57  
Santa Ana CA 92703

100-631-02  
Occupant  
3929 W 5th St Spc 58  
Santa Ana CA 92703

100-631-02  
Occupant  
3929 W 5th St Spc 59  
Santa Ana CA 92703

100-631-02  
Occupant  
3929 W 5th St Spc 6  
Santa Ana CA 92703

100-631-02  
Occupant  
3929 W 5th St Spc 60  
Santa Ana CA 92703

100-631-02  
Occupant  
3929 W 5th St Spc 61  
Santa Ana CA 92703

100-631-02  
Occupant  
3929 W 5th St Spc 62  
Santa Ana CA 92703

100-631-02  
Occupant  
3929 W 5th St Spc 63  
Santa Ana CA 92703

100-631-02  
Occupant  
3929 W 5th St Spc 64  
Santa Ana CA 92703

100-631-02  
Occupant  
3929 W 5th St Spc 65  
Santa Ana CA 92703

100-631-02  
Occupant  
3929 W 5th St Spc 66  
Santa Ana CA 92703

100-631-02  
Occupant  
3929 W 5th St Spc 67  
Santa Ana CA 92703

100-631-02  
Occupant  
3929 W 5th St Spc 68  
Santa Ana CA 92703

100-631-02  
Occupant  
3929 W 5th St Spc 69  
Santa Ana CA 92703

100-631-02  
Occupant  
3929 W 5th St Spc 69a  
Santa Ana CA 92703

100-631-02  
Occupant  
3929 W 5th St Spc 7  
Santa Ana CA 92703

100-631-02  
Occupant  
3929 W 5th St Spc 70  
Santa Ana CA 92703

100-631-02  
Occupant  
3929 W 5th St Spc 71  
Santa Ana CA 92703

100-631-02  
Occupant  
3929 W 5th St Spc 72  
Santa Ana CA 92703

100-631-02  
Occupant  
3929 W 5th St Spc 73  
Santa Ana CA 92703

100-631-02  
Occupant  
3929 W 5th St Spc 74  
Santa Ana CA 92703

100-631-02  
Occupant  
3929 W 5th St Spc 75  
Santa Ana CA 92703

100-631-02  
Occupant  
3929 W 5th St Spc 76  
Santa Ana CA 92703

100-631-02  
Occupant  
3929 W 5th St Spc 77  
Santa Ana CA 92703

100-631-02  
Occupant  
3929 W 5th St Spc 78  
Santa Ana CA 92703

100-631-02  
Occupant  
3929 W 5th St Spc 79  
Santa Ana CA 92703

100-631-02  
Occupant  
3929 W 5th St Spc 8  
Santa Ana CA 92703

100-631-02  
Occupant  
3929 W 5th St Spc 80  
Santa Ana CA 92703

100-631-02  
Occupant  
3929 W 5th St Spc 81  
Santa Ana CA 92703

100-631-02  
Occupant  
3929 W 5th St Spc 82  
Santa Ana CA 92703

100-631-02  
Occupant  
3929 W 5th St Spc 83  
Santa Ana CA 92703

100-631-02  
Occupant  
3929 W 5th St Spc 84  
Santa Ana CA 92703

100-631-02  
Occupant  
3929 W 5th St Spc 85  
Santa Ana CA 92703

100-631-02  
Occupant  
3929 W 5th St Spc 86  
Santa Ana CA 92703

100-631-02  
Occupant  
3929 W 5th St Spc 87  
Santa Ana CA 92703

100-631-02  
Occupant  
3929 W 5th St Spc 88  
Santa Ana CA 92703

100-631-02  
Occupant  
3929 W 5th St Spc 89  
Santa Ana CA 92703

100-631-02  
Occupant  
3929 W 5th St Spc 9  
Santa Ana CA 92703

100-631-02  
Occupant  
3929 W 5th St Spc 90  
Santa Ana CA 92703

100-631-02  
Occupant  
3929 W 5th St Spc 91  
Santa Ana CA 92703

100-631-02  
Occupant  
3929 W 5th St Spc 92  
Santa Ana CA 92703

100-631-02  
Occupant  
3929 W 5th St Spc 93  
Santa Ana CA 92703

100-631-02  
Occupant  
3929 W 5th St Spc 94  
Santa Ana CA 92703

100-631-02  
Occupant  
3929 W 5th St Spc 95  
Santa Ana CA 92703

100-631-02  
Occupant  
3929 W 5th St Spc 96  
Santa Ana CA 92703

100-631-02  
Occupant  
3929 W 5th St Spc 97  
Santa Ana CA 92703

100-631-02  
Occupant  
3929 W 5th St Spc 98  
Santa Ana CA 92703

100-631-02  
Occupant  
3929 W 5th St Spc 99  
Santa Ana CA 92703

100-631-03  
Occupant  
602 N Harbor Blvd  
Santa Ana CA 92703

100-631-04  
Occupant  
3825 W 5th St  
Santa Ana CA 92703

100-631-04  
Occupant  
520 N Harbor Blvd  
Santa Ana CA 92703

100-631-05  
Occupant  
510 N Harbor Blvd  
Santa Ana CA 92703

198-011-04  
Occupant  
1114 N Harbor Blvd  
Santa Ana CA 92703

198-011-04  
Occupant  
1116 N Harbor Blvd  
Santa Ana CA 92703

198-011-04  
Occupant  
1116 N Harbor Blvd Ste A  
Santa Ana CA 92703

198-011-04  
Occupant  
1116 N Harbor Blvd Ste B  
Santa Ana CA 92703

198-011-04  
Occupant  
1122 N Harbor Blvd Apt A  
Santa Ana CA 92703

198-011-04  
Occupant  
1122 N Harbor Blvd Apt B  
Santa Ana CA 92703

198-011-04  
Occupant  
1122 N Harbor Blvd Apt C  
Santa Ana CA 92703

198-011-05  
Occupant  
1108 N Harbor Blvd  
Santa Ana CA 92703

198-011-06  
Occupant  
1020 N Harbor Blvd Ste A  
Santa Ana CA 92703

198-011-06  
Occupant  
1020 N Harbor Blvd Ste B  
Santa Ana CA 92703

198-011-06  
Occupant  
1020 N Harbor Blvd Ste C  
Santa Ana CA 92703

198-011-07  
Occupant  
1014 N Harbor Blvd  
Santa Ana CA 92703

198-011-08  
Occupant  
1000 N Harbor Blvd Ste A  
Santa Ana CA 92703

198-011-08  
Occupant  
1000 N Harbor Blvd Ste B  
Santa Ana CA 92703

198-011-08  
Occupant  
1000 N Harbor Blvd Ste C  
Santa Ana CA 92703

198-011-08  
Occupant  
1000 N Harbor Blvd Ste D  
Santa Ana CA 92703

198-011-08  
Occupant  
1000 N Harbor Blvd Ste E  
Santa Ana CA 92703

198-011-08  
Occupant  
1000 N Harbor Blvd Ste F  
Santa Ana CA 92703

198-011-09  
Occupant  
940 N Harbor Blvd  
Santa Ana CA 92703

198-011-09  
Occupant  
960 N Harbor Blvd Ste A  
Santa Ana CA 92703

198-011-09  
Occupant  
960 N Harbor Blvd Ste B  
Santa Ana CA 92703

198-011-10  
Occupant  
914 N Harbor Blvd  
Santa Ana CA 92703

198-011-11  
Occupant  
902 N Harbor Blvd  
Santa Ana CA 92703

198-011-11  
Occupant  
904 N Harbor Blvd  
Santa Ana CA 92703

198-011-11  
Occupant  
906 N Harbor Blvd  
Santa Ana CA 92703

198-011-11  
Occupant  
908 N Harbor Blvd  
Santa Ana CA 92703



198-011-11  
Occupant  
910 N Harbor Blvd  
Santa Ana CA 92703

198-011-11  
Occupant  
912 N Harbor Blvd Ste A  
Santa Ana CA 92703

198-011-11  
Occupant  
912 N Harbor Blvd Ste B  
Santa Ana CA 92703

198-011-12  
Occupant  
3817 W Hazard Ave  
Santa Ana CA 92703

198-011-15  
Occupant  
980 N Harbor Blvd Ste A  
Santa Ana CA 92703

198-011-15  
Occupant  
980 N Harbor Blvd Ste B  
Santa Ana CA 92703

198-011-15  
Occupant  
980 N Harbor Blvd Ste C  
Santa Ana CA 92703

198-021-02  
Occupant  
4021 Georgine St  
Santa Ana CA 92703

198-021-04  
Occupant  
4009 Georgine St  
Santa Ana CA 92703

198-021-05  
Occupant  
4005 Georgine St  
Santa Ana CA 92703

198-021-07  
Occupant  
1213 Elaine Dr  
Santa Ana CA 92703

198-021-11  
Occupant  
1121 Elaine Dr  
Santa Ana CA 92703

198-021-13  
Occupant  
1109 Elaine Dr  
Santa Ana CA 92703

198-021-15  
Occupant  
1025 Elaine Dr  
Santa Ana CA 92703

198-021-16  
Occupant  
1021 Elaine Dr  
Santa Ana CA 92703

198-021-18  
Occupant  
1013 Elaine Dr  
Santa Ana CA 92703

198-022-08  
Occupant  
1026 Elaine Dr  
Santa Ana CA 92703

198-022-09  
Occupant  
1022 Elaine Dr  
Santa Ana CA 92703

198-022-12  
Occupant  
1006 Elaine Dr  
Santa Ana CA 92703

198-022-18  
Occupant  
4026 Fay Cir  
Santa Ana CA 92703

198-022-24  
Occupant  
4026 Mary Cir  
Santa Ana CA 92703

198-022-27  
Occupant  
4025 Mary Cir  
Santa Ana CA 92703

198-022-29  
Occupant  
4030 Georgine St  
Santa Ana CA 92703

198-022-29  
Occupant  
4030 1/2 Georgine St  
Santa Ana CA 92703

198-023-03  
Occupant  
1210 West St  
Santa Ana CA 92703

198-023-10  
Occupant  
1026 West St  
Santa Ana CA 92703

198-023-14  
Occupant  
1002 West St  
Santa Ana CA 92703

198-023-16  
Occupant  
914 West St  
Santa Ana CA 92703

198-032-07  
Occupant  
1526 Century Blvd  
Santa Ana CA 92703

198-032-07  
Occupant  
1538 Century Blvd  
Santa Ana CA 92703

198-032-08  
Occupant  
1518 Century Blvd  
Santa Ana CA 92703

198-032-09  
Occupant  
1510 Century Blvd  
Santa Ana CA 92703

198-032-10  
Occupant  
1500 N Harbor Blvd Apt A1  
Santa Ana CA 92703

198-032-10  
Occupant  
1500 N Harbor Blvd Apt A2  
Santa Ana CA 92703

198-032-10  
Occupant  
1500 N Harbor Blvd Apt A3  
Santa Ana CA 92703

198-032-10  
Occupant  
1500 N Harbor Blvd Apt A4  
Santa Ana CA 92703

198-032-10  
Occupant  
1500 N Harbor Blvd Apt A5  
Santa Ana CA 92703

198-032-10  
Occupant  
1500 N Harbor Blvd Apt A6  
Santa Ana CA 92703

198-032-10  
Occupant  
1500 N Harbor Blvd Apt B1  
Santa Ana CA 92703

198-032-10  
Occupant  
1500 N Harbor Blvd Apt B2  
Santa Ana CA 92703

198-032-10  
Occupant  
1500 N Harbor Blvd Apt B3  
Santa Ana CA 92703

198-032-10  
Occupant  
1500 N Harbor Blvd Apt B4  
Santa Ana CA 92703

198-032-10  
Occupant  
1500 N Harbor Blvd Apt B5  
Santa Ana CA 92703

198-032-10  
Occupant  
1500 N Harbor Blvd Apt B6  
Santa Ana CA 92703

198-032-10  
Occupant  
1500 N Harbor Blvd Apt B7  
Santa Ana CA 92703

198-032-10  
Occupant  
1500 N Harbor Blvd Apt B8  
Santa Ana CA 92703

198-032-10  
Occupant  
1500 N Harbor Blvd Apt C1  
Santa Ana CA 92703

198-032-10  
Occupant  
1500 N Harbor Blvd Apt C10  
Santa Ana CA 92703

198-032-10  
Occupant  
1500 N Harbor Blvd Apt C11  
Santa Ana CA 92703

198-032-10  
Occupant  
1500 N Harbor Blvd Apt C12  
Santa Ana CA 92703

198-032-10  
Occupant  
1500 N Harbor Blvd Apt C2  
Santa Ana CA 92703

198-032-10  
Occupant  
1500 N Harbor Blvd Apt C3  
Santa Ana CA 92703

198-032-10  
Occupant  
1500 N Harbor Blvd Apt C4  
Santa Ana CA 92703

198-032-10  
Occupant  
1500 N Harbor Blvd Apt C5  
Santa Ana CA 92703

198-032-10  
Occupant  
1500 N Harbor Blvd Apt C6  
Santa Ana CA 92703

198-032-10  
Occupant  
1500 N Harbor Blvd Apt C7  
Santa Ana CA 92703

198-032-10  
Occupant  
1500 N Harbor Blvd Apt C8  
Santa Ana CA 92703

198-032-10  
Occupant  
1500 N Harbor Blvd Apt C9  
Santa Ana CA 92703

198-032-10  
Occupant  
1500 N Harbor Blvd Apt D1  
Santa Ana CA 92703

198-032-10  
Occupant  
1500 N Harbor Blvd Apt D10  
Santa Ana CA 92703

198-032-10  
Occupant  
1500 N Harbor Blvd Apt D11  
Santa Ana CA 92703

198-032-10  
Occupant  
1500 N Harbor Blvd Apt D12  
Santa Ana CA 92703

198-032-10  
Occupant  
1500 N Harbor Blvd Apt D2  
Santa Ana CA 92703

198-032-10  
Occupant  
1500 N Harbor Blvd Apt D3  
Santa Ana CA 92703

198-032-10  
Occupant  
1500 N Harbor Blvd Apt D4  
Santa Ana CA 92703

198-032-10  
Occupant  
1500 N Harbor Blvd Apt D5  
Santa Ana CA 92703

198-032-10  
Occupant  
1500 N Harbor Blvd Apt D6  
Santa Ana CA 92703

198-032-10  
Occupant  
1500 N Harbor Blvd Apt D7  
Santa Ana CA 92703

198-032-10  
Occupant  
1500 N Harbor Blvd Apt D8  
Santa Ana CA 92703

198-032-10  
Occupant  
1500 N Harbor Blvd Apt D9  
Santa Ana CA 92703

198-032-10  
Occupant  
1500 N Harbor Blvd Apt E1  
Santa Ana CA 92703

198-032-10  
Occupant  
1500 N Harbor Blvd Apt E2  
Santa Ana CA 92703

198-032-10  
Occupant  
1500 N Harbor Blvd Apt E3  
Santa Ana CA 92703

198-032-10  
Occupant  
1500 N Harbor Blvd Apt E4  
Santa Ana CA 92703

198-032-10  
Occupant  
1500 N Harbor Blvd Apt F1  
Santa Ana CA 92703

198-032-10  
Occupant  
1500 N Harbor Blvd Apt F2  
Santa Ana CA 92703

198-032-10  
Occupant  
1500 N Harbor Blvd Apt F3  
Santa Ana CA 92703

198-032-10  
Occupant  
1500 N Harbor Blvd Apt F4  
Santa Ana CA 92703

198-032-10  
Occupant  
1500 N Harbor Blvd Apt G1  
Santa Ana CA 92703

198-032-10  
Occupant  
1500 N Harbor Blvd Apt G2  
Santa Ana CA 92703

198-032-10  
Occupant  
1500 N Harbor Blvd Apt G3  
Santa Ana CA 92703

198-032-10  
Occupant  
1500 N Harbor Blvd Apt G4  
Santa Ana CA 92703

198-032-10  
Occupant  
1500 N Harbor Blvd Apt G5  
Santa Ana CA 92703

198-032-10  
Occupant  
1500 N Harbor Blvd Apt G6  
Santa Ana CA 92703

198-032-10  
Occupant  
1500 N Harbor Blvd Apt G7  
Santa Ana CA 92703

198-032-10  
Occupant  
1500 N Harbor Blvd Apt G8  
Santa Ana CA 92703

198-032-10  
Occupant  
1500 N Harbor Blvd Apt H1  
Santa Ana CA 92703

198-032-10  
Occupant  
1500 N Harbor Blvd Apt H10  
Santa Ana CA 92703

198-032-10  
Occupant  
1500 N Harbor Blvd Apt H11  
Santa Ana CA 92703

198-032-10  
Occupant  
1500 N Harbor Blvd Apt H12  
Santa Ana CA 92703

198-032-10  
Occupant  
1500 N Harbor Blvd Apt H2  
Santa Ana CA 92703

198-032-10  
Occupant  
1500 N Harbor Blvd Apt H3  
Santa Ana CA 92703

198-032-10  
Occupant  
1500 N Harbor Blvd Apt H4  
Santa Ana CA 92703

198-032-10  
Occupant  
1500 N Harbor Blvd Apt H5  
Santa Ana CA 92703

198-032-10  
Occupant  
1500 N Harbor Blvd Apt H6  
Santa Ana CA 92703

198-032-10  
Occupant  
1500 N Harbor Blvd Apt H7  
Santa Ana CA 92703

198-032-10  
Occupant  
1500 N Harbor Blvd Apt H8  
Santa Ana CA 92703

198-032-10  
Occupant  
1500 N Harbor Blvd Apt H9  
Santa Ana CA 92703

198-032-10  
Occupant  
1500 N Harbor Blvd Apt J1  
Santa Ana CA 92703

198-032-10  
Occupant  
1500 N Harbor Blvd Apt J2  
Santa Ana CA 92703

198-032-10  
Occupant  
1500 N Harbor Blvd Apt J3  
Santa Ana CA 92703

198-032-10  
Occupant  
1500 N Harbor Blvd Apt J4  
Santa Ana CA 92703

198-032-10  
Occupant  
1500 N Harbor Blvd Apt J5  
Santa Ana CA 92703

198-032-10  
Occupant  
1500 N Harbor Blvd Apt J6  
Santa Ana CA 92703

198-032-10  
Occupant  
1500 N Harbor Blvd Apt K1  
Santa Ana CA 92703

198-032-10  
Occupant  
1500 N Harbor Blvd Apt K10  
Santa Ana CA 92703

198-032-10  
Occupant  
1500 N Harbor Blvd Apt K11  
Santa Ana CA 92703

198-032-10  
Occupant  
1500 N Harbor Blvd Apt K12  
Santa Ana CA 92703

198-032-10  
Occupant  
1500 N Harbor Blvd Apt K2  
Santa Ana CA 92703

198-032-10  
Occupant  
1500 N Harbor Blvd Apt K3  
Santa Ana CA 92703

198-032-10  
Occupant  
1500 N Harbor Blvd Apt K4  
Santa Ana CA 92703

198-032-10  
Occupant  
1500 N Harbor Blvd Apt K5  
Santa Ana CA 92703

198-032-10  
Occupant  
1500 N Harbor Blvd Apt K6  
Santa Ana CA 92703

198-032-10  
Occupant  
1500 N Harbor Blvd Apt K7  
Santa Ana CA 92703

198-032-10  
Occupant  
1500 N Harbor Blvd Apt K8  
Santa Ana CA 92703

198-032-10  
Occupant  
1500 N Harbor Blvd Apt K9  
Santa Ana CA 92703

198-032-10  
Occupant  
1500 N Harbor Blvd Apt L1  
Santa Ana CA 92703

198-032-10  
Occupant  
1500 N Harbor Blvd Apt L10  
Santa Ana CA 92703

198-032-10  
Occupant  
1500 N Harbor Blvd Apt L11  
Santa Ana CA 92703

198-032-10  
Occupant  
1500 N Harbor Blvd Apt L12  
Santa Ana CA 92703

198-032-10  
Occupant  
1500 N Harbor Blvd Apt L2  
Santa Ana CA 92703

198-032-10  
Occupant  
1500 N Harbor Blvd Apt L3  
Santa Ana CA 92703

198-032-10  
Occupant  
1500 N Harbor Blvd Apt L4  
Santa Ana CA 92703

198-032-10  
Occupant  
1500 N Harbor Blvd Apt L5  
Santa Ana CA 92703

198-032-10  
Occupant  
1500 N Harbor Blvd Apt L6  
Santa Ana CA 92703

198-032-10  
Occupant  
1500 N Harbor Blvd Apt L7  
Santa Ana CA 92703

198-032-10  
Occupant  
1500 N Harbor Blvd Apt L8  
Santa Ana CA 92703

198-032-10  
Occupant  
1500 N Harbor Blvd Apt L9  
Santa Ana CA 92703

198-032-10  
Occupant  
1500 N Harbor Blvd Apt M1  
Santa Ana CA 92703

198-032-10  
Occupant  
1500 N Harbor Blvd Apt M10  
Santa Ana CA 92703

198-032-10  
Occupant  
1500 N Harbor Blvd Apt M11  
Santa Ana CA 92703

198-032-10  
Occupant  
1500 N Harbor Blvd Apt M12  
Santa Ana CA 92703

198-032-10  
Occupant  
1500 N Harbor Blvd Apt M2  
Santa Ana CA 92703

198-032-10  
Occupant  
1500 N Harbor Blvd Apt M3  
Santa Ana CA 92703

198-032-10  
Occupant  
1500 N Harbor Blvd Apt M4  
Santa Ana CA 92703

198-032-10  
Occupant  
1500 N Harbor Blvd Apt M5  
Santa Ana CA 92703

198-032-10  
Occupant  
1500 N Harbor Blvd Apt M6  
Santa Ana CA 92703

198-032-10  
Occupant  
1500 N Harbor Blvd Apt M7  
Santa Ana CA 92703

198-032-10  
Occupant  
1500 N Harbor Blvd Apt M8  
Santa Ana CA 92703

198-032-10  
Occupant  
1500 N Harbor Blvd Apt M9  
Santa Ana CA 92703

198-032-10  
Occupant  
1500 N Harbor Blvd Apt N1  
Santa Ana CA 92703

198-032-10  
Occupant  
1500 N Harbor Blvd Apt N2  
Santa Ana CA 92703

198-032-10  
Occupant  
1500 N Harbor Blvd Apt N3  
Santa Ana CA 92703

198-032-10  
Occupant  
1500 N Harbor Blvd Apt N4  
Santa Ana CA 92703

198-032-10  
Occupant  
1500 N Harbor Blvd Apt P1  
Santa Ana CA 92703

198-032-10  
Occupant  
1500 N Harbor Blvd Apt P2  
Santa Ana CA 92703

198-032-10  
Occupant  
1500 N Harbor Blvd Apt P3  
Santa Ana CA 92703

198-032-10  
Occupant  
1500 N Harbor Blvd Apt P4  
Santa Ana CA 92703

198-032-10  
Occupant  
1500 N Harbor Blvd Apt Q1  
Santa Ana CA 92703

198-032-10  
Occupant  
1500 N Harbor Blvd Apt Q2  
Santa Ana CA 92703

198-032-10  
Occupant  
1500 N Harbor Blvd Apt Q3  
Santa Ana CA 92703

198-032-10  
Occupant  
1500 N Harbor Blvd Apt Q4  
Santa Ana CA 92703

198-032-10  
Occupant  
1500 N Harbor Blvd Apt Q5  
Santa Ana CA 92703

198-032-10  
Occupant  
1500 N Harbor Blvd Apt Q6  
Santa Ana CA 92703

198-032-10  
Occupant  
1500 N Harbor Blvd Apt Q7  
Santa Ana CA 92703

198-032-10  
Occupant  
1500 N Harbor Blvd Apt Q8  
Santa Ana CA 92703

198-032-10  
Occupant  
1500 N Harbor Blvd Apt R1  
Santa Ana CA 92703

198-032-10  
Occupant  
1500 N Harbor Blvd Apt R2  
Santa Ana CA 92703

198-032-10  
Occupant  
1500 N Harbor Blvd Apt R3  
Santa Ana CA 92703

198-032-10  
Occupant  
1500 N Harbor Blvd Apt R4  
Santa Ana CA 92703

198-032-10  
Occupant  
1500 N Harbor Blvd Apt R5  
Santa Ana CA 92703

198-032-10  
Occupant  
1500 N Harbor Blvd Apt R6  
Santa Ana CA 92703

198-032-10  
Occupant  
1500 N Harbor Blvd Ofc  
Santa Ana CA 92703

198-032-10  
Occupant  
1518 N Harbor Blvd  
Santa Ana CA 92703

198-043-10  
Occupant  
1406 Elaine Dr  
Santa Ana CA 92703

198-043-11  
Occupant  
4013 Sunswept Ave  
Santa Ana CA 92703

198-043-17  
Occupant  
1314 N Harbor Blvd Apt 101  
Santa Ana CA 92703

198-043-17  
Occupant  
1314 N Harbor Blvd Apt 102  
Santa Ana CA 92703

198-043-17  
Occupant  
1314 N Harbor Blvd Apt 103  
Santa Ana CA 92703

198-043-17  
Occupant  
1314 N Harbor Blvd Apt 104  
Santa Ana CA 92703

198-043-17  
Occupant  
1314 N Harbor Blvd Apt 105  
Santa Ana CA 92703

198-043-17  
Occupant  
1314 N Harbor Blvd Apt 106  
Santa Ana CA 92703

198-043-17  
Occupant  
1314 N Harbor Blvd Apt 107  
Santa Ana CA 92703

198-043-17  
Occupant  
1314 N Harbor Blvd Apt 108  
Santa Ana CA 92703

198-043-17  
Occupant  
1314 N Harbor Blvd Apt 109  
Santa Ana CA 92703

198-043-17  
Occupant  
1314 N Harbor Blvd Apt 110  
Santa Ana CA 92703

198-043-17  
Occupant  
1314 N Harbor Blvd Apt 111  
Santa Ana CA 92703

198-043-17  
Occupant  
1314 N Harbor Blvd Apt 112  
Santa Ana CA 92703

198-043-17  
Occupant  
1314 N Harbor Blvd Apt 113  
Santa Ana CA 92703

198-043-17  
Occupant  
1314 N Harbor Blvd Apt 114  
Santa Ana CA 92703

198-043-17  
Occupant  
1314 N Harbor Blvd Apt 115  
Santa Ana CA 92703

198-043-17  
Occupant  
1314 N Harbor Blvd Apt 116  
Santa Ana CA 92703

198-043-17  
Occupant  
1314 N Harbor Blvd Apt 117  
Santa Ana CA 92703

198-043-17  
Occupant  
1314 N Harbor Blvd Apt 118  
Santa Ana CA 92703

198-043-17  
Occupant  
1314 N Harbor Blvd Apt 119  
Santa Ana CA 92703

198-043-17  
Occupant  
1314 N Harbor Blvd Apt 120  
Santa Ana CA 92703

198-043-17  
Occupant  
1314 N Harbor Blvd Apt 121  
Santa Ana CA 92703

198-043-17  
Occupant  
1314 N Harbor Blvd Apt 122  
Santa Ana CA 92703

198-043-17  
Occupant  
1314 N Harbor Blvd Apt 123  
Santa Ana CA 92703

198-043-17  
Occupant  
1314 N Harbor Blvd Apt 124  
Santa Ana CA 92703

198-043-17  
Occupant  
1314 N Harbor Blvd Apt 125  
Santa Ana CA 92703

198-043-17  
Occupant  
1314 N Harbor Blvd Apt 126  
Santa Ana CA 92703

198-043-17  
Occupant  
1314 N Harbor Blvd Apt 127  
Santa Ana CA 92703

198-043-17  
Occupant  
1314 N Harbor Blvd Apt 128  
Santa Ana CA 92703

198-043-17  
Occupant  
1314 N Harbor Blvd Apt 129  
Santa Ana CA 92703

198-043-17  
Occupant  
1314 N Harbor Blvd Apt 130  
Santa Ana CA 92703

198-043-17  
Occupant  
1314 N Harbor Blvd Apt 131  
Santa Ana CA 92703

198-043-17  
Occupant  
1314 N Harbor Blvd Apt 132  
Santa Ana CA 92703

198-043-17  
Occupant  
1314 N Harbor Blvd Apt 133  
Santa Ana CA 92703

198-043-17  
Occupant  
1314 N Harbor Blvd Apt 134  
Santa Ana CA 92703

198-043-17  
Occupant  
1314 N Harbor Blvd Apt 135  
Santa Ana CA 92703

198-043-17  
Occupant  
1314 N Harbor Blvd Apt 136  
Santa Ana CA 92703

198-043-17  
Occupant  
1314 N Harbor Blvd Apt 137  
Santa Ana CA 92703

198-043-17  
Occupant  
1314 N Harbor Blvd Apt 138  
Santa Ana CA 92703

198-043-17  
Occupant  
1314 N Harbor Blvd Apt 139  
Santa Ana CA 92703

198-043-17  
Occupant  
1314 N Harbor Blvd Apt 140  
Santa Ana CA 92703

198-043-17  
Occupant  
1314 N Harbor Blvd Apt 201  
Santa Ana CA 92703

198-043-17  
Occupant  
1314 N Harbor Blvd Apt 202  
Santa Ana CA 92703

198-043-17  
Occupant  
1314 N Harbor Blvd Apt 203  
Santa Ana CA 92703

198-043-17  
Occupant  
1314 N Harbor Blvd Apt 204  
Santa Ana CA 92703

198-043-17  
Occupant  
1314 N Harbor Blvd Apt 205  
Santa Ana CA 92703

198-043-17  
Occupant  
1314 N Harbor Blvd Apt 206  
Santa Ana CA 92703

198-043-17  
Occupant  
1314 N Harbor Blvd Apt 207  
Santa Ana CA 92703

198-043-17  
Occupant  
1314 N Harbor Blvd Apt 208  
Santa Ana CA 92703

198-043-17  
Occupant  
1314 N Harbor Blvd Apt 209  
Santa Ana CA 92703

198-043-17  
Occupant  
1314 N Harbor Blvd Apt 210  
Santa Ana CA 92703

198-043-17  
Occupant  
1314 N Harbor Blvd Apt 211  
Santa Ana CA 92703

198-043-17  
Occupant  
1314 N Harbor Blvd Apt 212  
Santa Ana CA 92703

198-043-17  
Occupant  
1314 N Harbor Blvd Apt 213  
Santa Ana CA 92703

198-043-17  
Occupant  
1314 N Harbor Blvd Apt 214  
Santa Ana CA 92703

198-043-17  
Occupant  
1314 N Harbor Blvd Apt 215  
Santa Ana CA 92703

198-043-17  
Occupant  
1314 N Harbor Blvd Apt 216  
Santa Ana CA 92703

198-043-17  
Occupant  
1314 N Harbor Blvd Apt 217  
Santa Ana CA 92703

198-043-17  
Occupant  
1314 N Harbor Blvd Apt 218  
Santa Ana CA 92703

198-043-17  
Occupant  
1314 N Harbor Blvd Apt 219  
Santa Ana CA 92703

198-043-17  
Occupant  
1314 N Harbor Blvd Apt 220  
Santa Ana CA 92703

198-043-17  
Occupant  
1314 N Harbor Blvd Apt 301  
Santa Ana CA 92703

198-043-17  
Occupant  
1314 N Harbor Blvd Apt 302  
Santa Ana CA 92703

198-043-17  
Occupant  
1314 N Harbor Blvd Apt 303  
Santa Ana CA 92703

198-043-17  
Occupant  
1314 N Harbor Blvd Apt 304  
Santa Ana CA 92703

198-043-17  
Occupant  
1314 N Harbor Blvd Apt 305  
Santa Ana CA 92703

198-043-17  
Occupant  
1314 N Harbor Blvd Apt 306  
Santa Ana CA 92703

198-043-17  
Occupant  
1314 N Harbor Blvd Apt 307  
Santa Ana CA 92703

198-043-17  
Occupant  
1314 N Harbor Blvd Apt 308  
Santa Ana CA 92703

198-043-17  
Occupant  
1314 N Harbor Blvd Apt 309  
Santa Ana CA 92703

198-043-17  
Occupant  
1314 N Harbor Blvd Apt 310  
Santa Ana CA 92703

198-043-17  
Occupant  
1314 N Harbor Blvd Apt 311  
Santa Ana CA 92703

198-043-17  
Occupant  
1314 N Harbor Blvd Apt 312  
Santa Ana CA 92703

198-043-17  
Occupant  
1314 N Harbor Blvd Apt 313  
Santa Ana CA 92703

198-043-17  
Occupant  
1314 N Harbor Blvd Apt 314  
Santa Ana CA 92703



198-043-17  
Occupant  
1314 N Harbor Blvd Apt 315  
Santa Ana CA 92703

198-043-17  
Occupant  
1314 N Harbor Blvd Apt 316  
Santa Ana CA 92703

198-043-17  
Occupant  
1314 N Harbor Blvd Apt 317  
Santa Ana CA 92703

198-043-17  
Occupant  
1314 N Harbor Blvd Apt 318  
Santa Ana CA 92703

198-043-17  
Occupant  
1314 N Harbor Blvd Apt 319  
Santa Ana CA 92703

198-043-17  
Occupant  
1314 N Harbor Blvd Apt 320  
Santa Ana CA 92703

198-043-17  
Occupant  
1314 N Harbor Blvd Apt 321  
Santa Ana CA 92703

198-043-17  
Occupant  
1314 N Harbor Blvd Apt 322  
Santa Ana CA 92703

198-043-17  
Occupant  
1314 N Harbor Blvd Apt 323  
Santa Ana CA 92703

198-043-17  
Occupant  
1314 N Harbor Blvd Apt 324  
Santa Ana CA 92703

198-043-17  
Occupant  
1314 N Harbor Blvd Apt 325  
Santa Ana CA 92703

198-043-17  
Occupant  
1314 N Harbor Blvd Apt 326  
Santa Ana CA 92703

198-043-17  
Occupant  
1314 N Harbor Blvd Apt 327  
Santa Ana CA 92703

198-043-17  
Occupant  
1314 N Harbor Blvd Apt 328  
Santa Ana CA 92703

198-043-17  
Occupant  
1314 N Harbor Blvd Apt 329  
Santa Ana CA 92703

198-043-17  
Occupant  
1314 N Harbor Blvd Apt 330  
Santa Ana CA 92703

198-043-17  
Occupant  
1314 N Harbor Blvd Apt 331  
Santa Ana CA 92703

198-043-17  
Occupant  
1314 N Harbor Blvd Apt 332  
Santa Ana CA 92703

198-043-17  
Occupant  
1314 N Harbor Blvd Apt 333  
Santa Ana CA 92703

198-043-17  
Occupant  
1314 N Harbor Blvd Apt 334  
Santa Ana CA 92703

198-043-17  
Occupant  
1314 N Harbor Blvd Apt 335  
Santa Ana CA 92703

198-043-17  
Occupant  
1314 N Harbor Blvd Apt 336  
Santa Ana CA 92703

198-043-17  
Occupant  
1314 N Harbor Blvd Apt 337  
Santa Ana CA 92703

198-043-17  
Occupant  
1314 N Harbor Blvd Apt 338  
Santa Ana CA 92703

198-043-17  
Occupant  
1314 N Harbor Blvd Apt 339  
Santa Ana CA 92703

198-043-17  
Occupant  
1314 N Harbor Blvd Apt 340  
Santa Ana CA 92703

198-043-17  
Occupant  
1314 N Harbor Blvd Ofc  
Santa Ana CA 92703

198-043-19  
Occupant  
4002 Sunswept Ave  
Santa Ana CA 92703

198-043-20  
Occupant  
4006 Sunswept Ave  
Santa Ana CA 92703

198-043-21  
Occupant  
4010 Sunswept Ave  
Santa Ana CA 92703

198-043-26  
Occupant  
4006 Morningside Ave  
Santa Ana CA 92703

198-051-08  
Occupant  
3922 W 5th St  
Santa Ana CA 92703

198-051-10  
Occupant  
3900 W 5th St Apt A1  
Santa Ana CA 92703

198-051-10  
Occupant  
3900 W 5th St Apt A10  
Santa Ana CA 92703

198-051-10  
Occupant  
3900 W 5th St Apt A11  
Santa Ana CA 92703

198-051-10  
Occupant  
3900 W 5th St Apt A12  
Santa Ana CA 92703

198-051-10  
Occupant  
3900 W 5th St Apt A13  
Santa Ana CA 92703

198-051-10  
Occupant  
3900 W 5th St Apt A14  
Santa Ana CA 92703

198-051-10  
Occupant  
3900 W 5th St Apt A15  
Santa Ana CA 92703

198-051-10  
Occupant  
3900 W 5th St Apt A16  
Santa Ana CA 92703

198-051-10  
Occupant  
3900 W 5th St Apt A2  
Santa Ana CA 92703

198-051-10  
Occupant  
3900 W 5th St Apt A3  
Santa Ana CA 92703

198-051-10  
Occupant  
3900 W 5th St Apt A4  
Santa Ana CA 92703

198-051-10  
Occupant  
3900 W 5th St Apt A5  
Santa Ana CA 92703

198-051-10  
Occupant  
3900 W 5th St Apt A6  
Santa Ana CA 92703

198-051-10  
Occupant  
3900 W 5th St Apt A7  
Santa Ana CA 92703

198-051-10  
Occupant  
3900 W 5th St Apt A8  
Santa Ana CA 92703

198-051-10  
Occupant  
3900 W 5th St Apt A9  
Santa Ana CA 92703

198-051-10  
Occupant  
3900 W 5th St Apt B1  
Santa Ana CA 92703

198-051-10  
Occupant  
3900 W 5th St Apt B10  
Santa Ana CA 92703

198-051-10  
Occupant  
3900 W 5th St Apt B11  
Santa Ana CA 92703

198-051-10  
Occupant  
3900 W 5th St Apt B12  
Santa Ana CA 92703

198-051-10  
Occupant  
3900 W 5th St Apt B2  
Santa Ana CA 92703

198-051-10  
Occupant  
3900 W 5th St Apt B3  
Santa Ana CA 92703

198-051-10  
Occupant  
3900 W 5th St Apt B4  
Santa Ana CA 92703

198-051-10  
Occupant  
3900 W 5th St Apt B5  
Santa Ana CA 92703

198-051-10  
Occupant  
3900 W 5th St Apt B6  
Santa Ana CA 92703

198-051-10  
Occupant  
3900 W 5th St Apt B7  
Santa Ana CA 92703

198-051-10  
Occupant  
3900 W 5th St Apt B8  
Santa Ana CA 92703

198-051-10  
Occupant  
3900 W 5th St Apt B9  
Santa Ana CA 92703

198-051-10  
Occupant  
3900 W 5th St Apt C1  
Santa Ana CA 92703

198-051-10  
Occupant  
3900 W 5th St Apt C2  
Santa Ana CA 92703

198-051-10  
Occupant  
3900 W 5th St Apt C3  
Santa Ana CA 92703

198-051-10  
Occupant  
3900 W 5th St Apt C4  
Santa Ana CA 92703

198-051-10  
Occupant  
3900 W 5th St Apt C5  
Santa Ana CA 92703

198-051-10  
Occupant  
3900 W 5th St Apt C6  
Santa Ana CA 92703

198-051-10  
Occupant  
3900 W 5th St Apt D1  
Santa Ana CA 92703

198-051-10  
Occupant  
3900 W 5th St Apt D2  
Santa Ana CA 92703

198-051-10  
Occupant  
3900 W 5th St Apt D3  
Santa Ana CA 92703

198-051-10  
Occupant  
3900 W 5th St Apt D4  
Santa Ana CA 92703

198-051-10  
Occupant  
3900 W 5th St Apt D5  
Santa Ana CA 92703

198-051-10  
Occupant  
3900 W 5th St Apt D6  
Santa Ana CA 92703

198-051-10  
Occupant  
3900 W 5th St Apt D7  
Santa Ana CA 92703

198-051-10  
Occupant  
3900 W 5th St Apt D8  
Santa Ana CA 92703

198-051-10  
Occupant  
3900 W 5th St Apt E1  
Santa Ana CA 92703

198-051-10  
Occupant  
3900 W 5th St Apt E2  
Santa Ana CA 92703

198-051-10  
Occupant  
3900 W 5th St Apt E3  
Santa Ana CA 92703

198-051-10  
Occupant  
3900 W 5th St Apt E4  
Santa Ana CA 92703

198-051-10  
Occupant  
3900 W 5th St Apt E5  
Santa Ana CA 92703

198-051-10  
Occupant  
3900 W 5th St Apt E6  
Santa Ana CA 92703

198-051-10  
Occupant  
3900 W 5th St Apt F1  
Santa Ana CA 92703

198-051-10  
Occupant  
3900 W 5th St Apt F10  
Santa Ana CA 92703

198-051-10  
Occupant  
3900 W 5th St Apt F11  
Santa Ana CA 92703

198-051-10  
Occupant  
3900 W 5th St Apt F12  
Santa Ana CA 92703

198-051-10  
Occupant  
3900 W 5th St Apt F13  
Santa Ana CA 92703

198-051-10  
Occupant  
3900 W 5th St Apt F14  
Santa Ana CA 92703

198-051-10  
Occupant  
3900 W 5th St Apt F15  
Santa Ana CA 92703

198-051-10  
Occupant  
3900 W 5th St Apt F16  
Santa Ana CA 92703

198-051-10  
Occupant  
3900 W 5th St Apt F2  
Santa Ana CA 92703

198-051-10  
Occupant  
3900 W 5th St Apt F3  
Santa Ana CA 92703

198-051-10  
Occupant  
3900 W 5th St Apt F4  
Santa Ana CA 92703

198-051-10  
Occupant  
3900 W 5th St Apt F5  
Santa Ana CA 92703

198-051-10  
Occupant  
3900 W 5th St Apt F6  
Santa Ana CA 92703

198-051-10  
Occupant  
3900 W 5th St Apt F7  
Santa Ana CA 92703

198-051-10  
Occupant  
3900 W 5th St Apt F8  
Santa Ana CA 92703

198-051-10  
Occupant  
3900 W 5th St Apt F9  
Santa Ana CA 92703

198-051-10  
Occupant  
3900 W 5th St Apt G1  
Santa Ana CA 92703

198-051-10  
Occupant  
3900 W 5th St Apt G10  
Santa Ana CA 92703

198-051-10  
Occupant  
3900 W 5th St Apt G11  
Santa Ana CA 92703

198-051-10  
Occupant  
3900 W 5th St Apt G12  
Santa Ana CA 92703

198-051-10  
Occupant  
3900 W 5th St Apt G13  
Santa Ana CA 92703

198-051-10  
Occupant  
3900 W 5th St Apt G14  
Santa Ana CA 92703

198-051-10  
Occupant  
3900 W 5th St Apt G15  
Santa Ana CA 92703

198-051-10  
Occupant  
3900 W 5th St Apt G16  
Santa Ana CA 92703

198-051-10  
Occupant  
3900 W 5th St Apt G2  
Santa Ana CA 92703

198-051-10  
Occupant  
3900 W 5th St Apt G3  
Santa Ana CA 92703

198-051-10  
Occupant  
3900 W 5th St Apt G4  
Santa Ana CA 92703

198-051-10  
Occupant  
3900 W 5th St Apt G5  
Santa Ana CA 92703

198-051-10  
Occupant  
3900 W 5th St Apt G6  
Santa Ana CA 92703

198-051-10  
Occupant  
3900 W 5th St Apt G7  
Santa Ana CA 92703

198-051-10  
Occupant  
3900 W 5th St Apt G8  
Santa Ana CA 92703

198-051-10  
Occupant  
3900 W 5th St Apt G9  
Santa Ana CA 92703

198-051-10  
Occupant  
3900 W 5th St Apt H1  
Santa Ana CA 92703

198-051-10  
Occupant  
3900 W 5th St Apt H2  
Santa Ana CA 92703

198-051-10  
Occupant  
3900 W 5th St Apt H3  
Santa Ana CA 92703

198-051-10  
Occupant  
3900 W 5th St Apt H4  
Santa Ana CA 92703

198-051-10  
Occupant  
3900 W 5th St Apt H5  
Santa Ana CA 92703

198-051-10  
Occupant  
3900 W 5th St Apt H6  
Santa Ana CA 92703

198-051-10  
Occupant  
3900 W 5th St Apt J1  
Santa Ana CA 92703

198-051-10  
Occupant  
3900 W 5th St Apt J10  
Santa Ana CA 92703

198-051-10  
Occupant  
3900 W 5th St Apt J11  
Santa Ana CA 92703

198-051-10  
Occupant  
3900 W 5th St Apt J12  
Santa Ana CA 92703

198-051-10  
Occupant  
3900 W 5th St Apt J2  
Santa Ana CA 92703

198-051-10  
Occupant  
3900 W 5th St Apt J3  
Santa Ana CA 92703

198-051-10  
Occupant  
3900 W 5th St Apt J4  
Santa Ana CA 92703

198-051-10  
Occupant  
3900 W 5th St Apt J5  
Santa Ana CA 92703

198-051-10  
Occupant  
3900 W 5th St Apt J6  
Santa Ana CA 92703

198-051-10  
Occupant  
3900 W 5th St Apt J7  
Santa Ana CA 92703

198-051-10  
Occupant  
3900 W 5th St Apt J8  
Santa Ana CA 92703

198-051-10  
Occupant  
3900 W 5th St Apt J9  
Santa Ana CA 92703

198-051-10  
Occupant  
3900 W 5th St Apt K1  
Santa Ana CA 92703

198-051-10  
Occupant  
3900 W 5th St Apt K10  
Santa Ana CA 92703

198-051-10  
Occupant  
3900 W 5th St Apt K11  
Santa Ana CA 92703

198-051-10  
Occupant  
3900 W 5th St Apt K12  
Santa Ana CA 92703

198-051-10  
Occupant  
3900 W 5th St Apt K13  
Santa Ana CA 92703

198-051-10  
Occupant  
3900 W 5th St Apt K14  
Santa Ana CA 92703

198-051-10  
Occupant  
3900 W 5th St Apt K15  
Santa Ana CA 92703

198-051-10  
Occupant  
3900 W 5th St Apt K16  
Santa Ana CA 92703

198-051-10  
Occupant  
3900 W 5th St Apt K2  
Santa Ana CA 92703

198-051-10  
Occupant  
3900 W 5th St Apt K3  
Santa Ana CA 92703

198-051-10  
Occupant  
3900 W 5th St Apt K4  
Santa Ana CA 92703

198-051-10  
Occupant  
3900 W 5th St Apt K5  
Santa Ana CA 92703

198-051-10  
Occupant  
3900 W 5th St Apt K6  
Santa Ana CA 92703

198-051-10  
Occupant  
3900 W 5th St Apt K7  
Santa Ana CA 92703

198-051-10  
Occupant  
3900 W 5th St Apt K8  
Santa Ana CA 92703

198-051-10  
Occupant  
3900 W 5th St Apt K9  
Santa Ana CA 92703

198-051-10  
Occupant  
3900 W 5th St Apt L1  
Santa Ana CA 92703

198-051-10  
Occupant  
3900 W 5th St Apt L10  
Santa Ana CA 92703

198-051-10  
Occupant  
3900 W 5th St Apt L11  
Santa Ana CA 92703

198-051-10  
Occupant  
3900 W 5th St Apt L12  
Santa Ana CA 92703

198-051-10  
Occupant  
3900 W 5th St Apt L2  
Santa Ana CA 92703

198-051-10  
Occupant  
3900 W 5th St Apt L3  
Santa Ana CA 92703

198-051-10  
Occupant  
3900 W 5th St Apt L4  
Santa Ana CA 92703

198-051-10  
Occupant  
3900 W 5th St Apt L5  
Santa Ana CA 92703

198-051-10  
Occupant  
3900 W 5th St Apt L6  
Santa Ana CA 92703

198-051-10  
Occupant  
3900 W 5th St Apt L7  
Santa Ana CA 92703

198-051-10  
Occupant  
3900 W 5th St Apt L8  
Santa Ana CA 92703

198-051-10  
Occupant  
3900 W 5th St Apt L9  
Santa Ana CA 92703

198-051-10  
Occupant  
3900 W 5th St Apt M1  
Santa Ana CA 92703

198-051-10  
Occupant  
3900 W 5th St Apt M2  
Santa Ana CA 92703

198-051-10  
Occupant  
3900 W 5th St Apt M3  
Santa Ana CA 92703

198-051-10  
Occupant  
3900 W 5th St Apt M4  
Santa Ana CA 92703

198-051-10  
Occupant  
3900 W 5th St Apt M5  
Santa Ana CA 92703

198-051-10  
Occupant  
3900 W 5th St Apt M6  
Santa Ana CA 92703

198-051-10  
Occupant  
3900 W 5th St Apt N1  
Santa Ana CA 92703

198-051-10  
Occupant  
3900 W 5th St Apt N2  
Santa Ana CA 92703

198-051-10  
Occupant  
3900 W 5th St Apt N3  
Santa Ana CA 92703

198-051-10  
Occupant  
3900 W 5th St Apt N4  
Santa Ana CA 92703

198-051-10  
Occupant  
3900 W 5th St Apt N5  
Santa Ana CA 92703

198-051-10  
Occupant  
3900 W 5th St Apt N6  
Santa Ana CA 92703

198-051-10  
Occupant  
3900 W 5th St Apt P1  
Santa Ana CA 92703

198-051-10  
Occupant  
3900 W 5th St Apt P10  
Santa Ana CA 92703

198-051-10  
Occupant  
3900 W 5th St Apt P11  
Santa Ana CA 92703

198-051-10  
Occupant  
3900 W 5th St Apt P12  
Santa Ana CA 92703

198-051-10  
Occupant  
3900 W 5th St Apt P13  
Santa Ana CA 92703

198-051-10  
Occupant  
3900 W 5th St Apt P14  
Santa Ana CA 92703

198-051-10  
Occupant  
3900 W 5th St Apt P15  
Santa Ana CA 92703

198-051-10  
Occupant  
3900 W 5th St Apt P16  
Santa Ana CA 92703

198-051-10  
Occupant  
3900 W 5th St Apt P2  
Santa Ana CA 92703

198-051-10  
Occupant  
3900 W 5th St Apt P3  
Santa Ana CA 92703

198-051-10  
Occupant  
3900 W 5th St Apt P4  
Santa Ana CA 92703

198-051-10  
Occupant  
3900 W 5th St Apt P5  
Santa Ana CA 92703

198-051-10  
Occupant  
3900 W 5th St Apt P6  
Santa Ana CA 92703

198-051-10  
Occupant  
3900 W 5th St Apt P7  
Santa Ana CA 92703

198-051-10  
Occupant  
3900 W 5th St Apt P8  
Santa Ana CA 92703

198-051-10  
Occupant  
3900 W 5th St Apt P9  
Santa Ana CA 92703

198-051-10  
Occupant  
3900 W 5th St Apt Q1  
Santa Ana CA 92703

198-051-10  
Occupant  
3900 W 5th St Apt Q2  
Santa Ana CA 92703

198-051-10  
Occupant  
3900 W 5th St Apt Q3  
Santa Ana CA 92703

198-051-10  
Occupant  
3900 W 5th St Apt Q4  
Santa Ana CA 92703

198-051-10  
Occupant  
3900 W 5th St Apt Q5  
Santa Ana CA 92703

198-051-10  
Occupant  
3900 W 5th St Apt Q6  
Santa Ana CA 92703

198-051-10  
Occupant  
3900 W 5th St Apt R1  
Santa Ana CA 92703

198-051-10  
Occupant  
3900 W 5th St Apt R10  
Santa Ana CA 92703

198-051-10  
Occupant  
3900 W 5th St Apt R11  
Santa Ana CA 92703

198-051-10  
Occupant  
3900 W 5th St Apt R12  
Santa Ana CA 92703

198-051-10  
Occupant  
3900 W 5th St Apt R2  
Santa Ana CA 92703

198-051-10  
Occupant  
3900 W 5th St Apt R3  
Santa Ana CA 92703

198-051-10  
Occupant  
3900 W 5th St Apt R4  
Santa Ana CA 92703

198-051-10  
Occupant  
3900 W 5th St Apt R5  
Santa Ana CA 92703

198-051-10  
Occupant  
3900 W 5th St Apt R6  
Santa Ana CA 92703

198-051-10  
Occupant  
3900 W 5th St Apt R7  
Santa Ana CA 92703

198-051-10  
Occupant  
3900 W 5th St Apt R8  
Santa Ana CA 92703

198-051-10  
Occupant  
3900 W 5th St Apt R9  
Santa Ana CA 92703

198-051-10  
Occupant  
3900 W 5th St Ofc  
Santa Ana CA 92703

198-051-13  
Occupant  
426 N Harbor Blvd  
Santa Ana CA 92703

198-051-14  
Occupant  
410 1/2 N Harbor Blvd  
Santa Ana CA 92703

198-051-14  
Occupant  
410 N Harbor Blvd  
Santa Ana CA 92703

198-051-14  
Occupant  
414 N Harbor Blvd  
Santa Ana CA 92703

198-051-15  
Occupant  
406 N Harbor Blvd  
Santa Ana CA 92703

198-051-16  
Occupant  
328 N Harbor Blvd Ste A  
Santa Ana CA 92703

198-051-16  
Occupant  
328 N Harbor Blvd Ste B  
Santa Ana CA 92703

198-051-16  
Occupant  
328 N Harbor Blvd Ste C  
Santa Ana CA 92703

198-051-18  
Occupant  
308 N Harbor Blvd  
Santa Ana CA 92703

198-051-18  
Occupant  
312 N Harbor Blvd  
Santa Ana CA 92703

198-051-18  
Occupant  
316 N Harbor Blvd  
Santa Ana CA 92703

198-081-02  
Occupant  
1401 N Harbor Blvd  
Santa Ana CA 92703

198-081-03  
Occupant  
1321 N Bewley St Apt A  
Santa Ana CA 92703

198-081-03  
Occupant  
1321 N Bewley St Apt B  
Santa Ana CA 92703

198-081-04  
Occupant  
1317 N Bewley St Apt A  
Santa Ana CA 92703

198-081-04  
Occupant  
1317 N Bewley St Apt B  
Santa Ana CA 92703

198-081-05  
Occupant  
1313 N Bewley St Apt A  
Santa Ana CA 92703

198-081-05  
Occupant  
1313 N Bewley St Apt B  
Santa Ana CA 92703

198-081-06  
Occupant  
1309 N Bewley St Apt A  
Santa Ana CA 92703

198-081-06  
Occupant  
1309 N Bewley St Apt B  
Santa Ana CA 92703

198-081-07  
Occupant  
1305 N Bewley St Apt B  
Santa Ana CA 92703

198-081-08  
Occupant  
3617 W Washington Ave Apt A  
Santa Ana CA 92703

198-081-08  
Occupant  
3617 W Washington Ave Apt B  
Santa Ana CA 92703

198-081-09  
Occupant  
1302 N Bewley St Apt A  
Santa Ana CA 92703

198-081-09  
Occupant  
1302 N Bewley St Apt B  
Santa Ana CA 92703

198-081-10  
Occupant  
1306 N Bewley St Apt B  
Santa Ana CA 92703

198-081-11  
Occupant  
1310 N Bewley St Apt B  
Santa Ana CA 92703

198-081-12  
Occupant  
1314 N Bewley St Apt A  
Santa Ana CA 92703

198-081-12  
Occupant  
1314 N Bewley St Apt B  
Santa Ana CA 92703

198-081-13  
Occupant  
1318 N Bewley St Apt A  
Santa Ana CA 92703

198-081-13  
Occupant  
1318 N Bewley St Apt B  
Santa Ana CA 92703

198-081-14  
Occupant  
1322 N Bewley St Apt A  
Santa Ana CA 92703

198-081-14  
Occupant  
1322 N Bewley St Apt B  
Santa Ana CA 92703

198-081-16  
Occupant  
1321 N Harbor Blvd Ste A  
Santa Ana CA 92703

198-081-16  
Occupant  
1321 N Harbor Blvd Ste B  
Santa Ana CA 92703



198-081-17  
Occupant  
1415 N Harbor Blvd  
Santa Ana CA 92703

198-081-18  
Occupant  
1421 N Harbor Blvd  
Santa Ana CA 92703

198-081-19  
Occupant  
1501 N Harbor Blvd  
Santa Ana CA 92703

198-081-20  
Occupant  
1505 N Harbor Blvd  
Santa Ana CA 92703

198-081-22  
Occupant  
1521 N Harbor Blvd  
Santa Ana CA 92703

198-081-28  
Occupant  
3630 Westminster Ave Unit 104  
Santa Ana CA 92703

198-081-28  
Occupant  
3630 Westminster Ave Unit 106  
Santa Ana CA 92703

198-081-28  
Occupant  
3630 Westminster Ave Unit 107  
Santa Ana CA 92703

198-081-28  
Occupant  
3630 Westminster Ave Unit 116  
Santa Ana CA 92703

198-081-28  
Occupant  
3630 Westminster Ave Unit 117  
Santa Ana CA 92703

198-081-28  
Occupant  
3630 Westminster Ave Unit 118  
Santa Ana CA 92703

198-081-28  
Occupant  
3630 Westminster Ave Unit 119  
Santa Ana CA 92703

198-081-28  
Occupant  
3630 Westminster Ave Unit 120  
Santa Ana CA 92703

198-081-28  
Occupant  
3630 Westminster Ave Unit 121  
Santa Ana CA 92703

198-081-28  
Occupant  
3630 Westminster Ave Unit 122  
Santa Ana CA 92703

198-081-28  
Occupant  
3630 Westminster Ave Unit 123  
Santa Ana CA 92703

198-081-28  
Occupant  
3630 Westminster Ave Unit 124  
Santa Ana CA 92703

198-081-28  
Occupant  
3630 Westminster Ave Unit 125  
Santa Ana CA 92703

198-081-28  
Occupant  
3630 Westminster Ave Unit 126  
Santa Ana CA 92703

198-081-28  
Occupant  
3630 Westminster Ave Unit 127  
Santa Ana CA 92703

198-081-28  
Occupant  
3630 Westminster Ave Unit 128  
Santa Ana CA 92703

198-081-28  
Occupant  
3630 Westminster Ave Unit 129  
Santa Ana CA 92703

198-081-28  
Occupant  
3630 Westminster Ave Unit 130  
Santa Ana CA 92703

198-081-28  
Occupant  
3630 Westminster Ave Unit 131  
Santa Ana CA 92703

198-081-28  
Occupant  
3630 Westminster Ave Unit 132  
Santa Ana CA 92703

198-081-28  
Occupant  
3630 Westminster Ave Unit 133  
Santa Ana CA 92703

198-081-28  
Occupant  
3630 Westminster Ave Unit 134  
Santa Ana CA 92703

198-081-28  
Occupant  
3630 Westminster Ave Unit 135  
Santa Ana CA 92703

198-081-28  
Occupant  
3630 Westminster Ave Unit 136  
Santa Ana CA 92703

198-081-28  
Occupant  
3630 Westminster Ave Unit 137  
Santa Ana CA 92703

198-081-28  
Occupant  
3630 Westminster Ave Unit 138  
Santa Ana CA 92703

198-081-28  
Occupant  
3630 Westminster Ave Unit 139  
Santa Ana CA 92703

198-081-28  
Occupant  
3630 Westminster Ave Unit 140  
Santa Ana CA 92703

198-081-28  
Occupant  
3630 Westminster Ave Unit 141  
Santa Ana CA 92703

198-081-28  
Occupant  
3630 Westminster Ave Unit 142  
Santa Ana CA 92703

198-081-28  
Occupant  
3630 Westminster Ave Unit 143  
Santa Ana CA 92703

198-081-28  
Occupant  
3630 Westminster Ave Unit 144  
Santa Ana CA 92703

198-081-28  
Occupant  
3630 Westminster Ave Unit 145  
Santa Ana CA 92703

198-081-28  
Occupant  
3630 Westminster Ave Unit 146  
Santa Ana CA 92703

198-081-28  
Occupant  
3630 Westminster Ave Unit 147  
Santa Ana CA 92703

198-081-28  
Occupant  
3630 Westminster Ave Unit 148  
Santa Ana CA 92703

198-081-28  
Occupant  
3630 Westminster Ave Unit 149  
Santa Ana CA 92703

198-081-28  
Occupant  
3630 Westminster Ave Unit 150  
Santa Ana CA 92703

198-081-28  
Occupant  
3630 Westminster Ave Unit 151  
Santa Ana CA 92703

198-081-28  
Occupant  
3630 Westminster Ave Unit 152  
Santa Ana CA 92703

198-081-28  
Occupant  
3630 Westminster Ave Unit 153  
Santa Ana CA 92703

198-081-28  
Occupant  
3630 Westminster Ave Unit 154  
Santa Ana CA 92703

198-081-28  
Occupant  
3630 Westminster Ave Unit 155  
Santa Ana CA 92703

198-081-28  
Occupant  
3630 Westminster Ave Unit 156  
Santa Ana CA 92703

198-081-28  
Occupant  
3630 Westminster Ave Unit 157  
Santa Ana CA 92703

198-081-28  
Occupant  
3630 Westminster Ave Unit 158  
Santa Ana CA 92703

198-081-28  
Occupant  
3630 Westminster Ave Unit 159  
Santa Ana CA 92703

198-081-28  
Occupant  
3630 Westminster Ave Unit 204  
Santa Ana CA 92703

198-081-28  
Occupant  
3630 Westminster Ave Unit 206  
Santa Ana CA 92703

198-081-28  
Occupant  
3630 Westminster Ave Unit 207  
Santa Ana CA 92703

198-081-28  
Occupant  
3630 Westminster Ave Unit 208  
Santa Ana CA 92703

198-081-28  
Occupant  
3630 Westminster Ave Unit 209  
Santa Ana CA 92703

198-081-28  
Occupant  
3630 Westminster Ave Unit 212  
Santa Ana CA 92703

198-081-28  
Occupant  
3630 Westminster Ave Unit 213  
Santa Ana CA 92703

198-081-28  
Occupant  
3630 Westminster Ave Unit 214  
Santa Ana CA 92703



198-081-28  
Occupant  
3630 Westminster Ave Unit 246  
Santa Ana CA 92703

198-081-28  
Occupant  
3630 Westminster Ave Unit 247  
Santa Ana CA 92703

198-081-28  
Occupant  
3630 Westminster Ave Unit 248  
Santa Ana CA 92703

198-081-28  
Occupant  
3630 Westminster Ave Unit 249  
Santa Ana CA 92703

198-081-28  
Occupant  
3630 Westminster Ave Unit 250  
Santa Ana CA 92703

198-081-28  
Occupant  
3630 Westminster Ave Unit 251  
Santa Ana CA 92703

198-081-28  
Occupant  
3630 Westminster Ave Unit 252  
Santa Ana CA 92703

198-081-28  
Occupant  
3630 Westminster Ave Unit 253  
Santa Ana CA 92703

198-081-28  
Occupant  
3630 Westminster Ave Unit 254  
Santa Ana CA 92703

198-081-28  
Occupant  
3630 Westminster Ave Unit 255  
Santa Ana CA 92703

198-081-28  
Occupant  
3630 Westminster Ave Unit 256  
Santa Ana CA 92703

198-081-28  
Occupant  
3630 Westminster Ave Unit 257  
Santa Ana CA 92703

198-081-28  
Occupant  
3630 Westminster Ave Unit 258  
Santa Ana CA 92703

198-081-28  
Occupant  
3630 Westminster Ave Unit 259  
Santa Ana CA 92703

198-081-28  
Occupant  
3630 Westminster Ave Unit 301  
Santa Ana CA 92703

198-081-28  
Occupant  
3630 Westminster Ave Unit 302  
Santa Ana CA 92703

198-081-28  
Occupant  
3630 Westminster Ave Unit 303  
Santa Ana CA 92703

198-081-28  
Occupant  
3630 Westminster Ave Unit 304  
Santa Ana CA 92703

198-081-28  
Occupant  
3630 Westminster Ave Unit 305  
Santa Ana CA 92703

198-081-28  
Occupant  
3630 Westminster Ave Unit 306  
Santa Ana CA 92703

198-081-28  
Occupant  
3630 Westminster Ave Unit 307  
Santa Ana CA 92703

198-081-28  
Occupant  
3630 Westminster Ave Unit 308  
Santa Ana CA 92703

198-081-28  
Occupant  
3630 Westminster Ave Unit 309  
Santa Ana CA 92703

198-081-28  
Occupant  
3630 Westminster Ave Unit 310  
Santa Ana CA 92703

198-081-28  
Occupant  
3630 Westminster Ave Unit 311  
Santa Ana CA 92703

198-081-28  
Occupant  
3630 Westminster Ave Unit 312  
Santa Ana CA 92703

198-081-28  
Occupant  
3630 Westminster Ave Unit 313  
Santa Ana CA 92703

198-081-28  
Occupant  
3630 Westminster Ave Unit 314  
Santa Ana CA 92703

198-081-28  
Occupant  
3630 Westminster Ave Unit 315  
Santa Ana CA 92703

198-081-28  
Occupant  
3630 Westminster Ave Unit 316  
Santa Ana CA 92703



198-081-28  
Occupant  
3630 Westminster Ave Unit 347  
Santa Ana CA 92703

198-081-28  
Occupant  
3630 Westminster Ave Unit 348  
Santa Ana CA 92703

198-081-28  
Occupant  
3630 Westminster Ave Unit 349  
Santa Ana CA 92703

198-081-28  
Occupant  
3630 Westminster Ave Unit 350  
Santa Ana CA 92703

198-081-28  
Occupant  
3630 Westminster Ave Unit 351  
Santa Ana CA 92703

198-081-28  
Occupant  
3630 Westminster Ave Unit 352  
Santa Ana CA 92703

198-081-28  
Occupant  
3630 Westminster Ave Unit 353  
Santa Ana CA 92703

198-081-28  
Occupant  
3630 Westminster Ave Unit 354  
Santa Ana CA 92703

198-081-28  
Occupant  
3630 Westminster Ave Unit 355  
Santa Ana CA 92703

198-081-28  
Occupant  
3630 Westminster Ave Unit 356  
Santa Ana CA 92703

198-081-28  
Occupant  
3630 Westminster Ave Unit 357  
Santa Ana CA 92703

198-081-28  
Occupant  
3630 Westminster Ave Unit 358  
Santa Ana CA 92703

198-081-28  
Occupant  
3630 Westminster Ave Unit 359  
Santa Ana CA 92703

198-081-28  
Occupant  
3630 Westminster Ave Unit 401  
Santa Ana CA 92703

198-081-28  
Occupant  
3630 Westminster Ave Unit 402  
Santa Ana CA 92703

198-081-28  
Occupant  
3630 Westminster Ave Unit 403  
Santa Ana CA 92703

198-081-28  
Occupant  
3630 Westminster Ave Unit 404  
Santa Ana CA 92703

198-081-28  
Occupant  
3630 Westminster Ave Unit 405  
Santa Ana CA 92703

198-081-28  
Occupant  
3630 Westminster Ave Unit 406  
Santa Ana CA 92703

198-081-28  
Occupant  
3630 Westminster Ave Unit 407  
Santa Ana CA 92703

198-081-28  
Occupant  
3630 Westminster Ave Unit 408  
Santa Ana CA 92703

198-081-28  
Occupant  
3630 Westminster Ave Unit 409  
Santa Ana CA 92703

198-081-28  
Occupant  
3630 Westminster Ave Unit 410  
Santa Ana CA 92703

198-081-28  
Occupant  
3630 Westminster Ave Unit 411  
Santa Ana CA 92703

198-081-28  
Occupant  
3630 Westminster Ave Unit 412  
Santa Ana CA 92703

198-081-28  
Occupant  
3630 Westminster Ave Unit 413  
Santa Ana CA 92703

198-081-28  
Occupant  
3630 Westminster Ave Unit 414  
Santa Ana CA 92703

198-081-28  
Occupant  
3630 Westminster Ave Unit 415  
Santa Ana CA 92703

198-081-28  
Occupant  
3630 Westminster Ave Unit 416  
Santa Ana CA 92703

198-081-28  
Occupant  
3630 Westminster Ave Unit 417  
Santa Ana CA 92703



198-081-28  
Occupant  
3630 Westminster Ave Unit 448  
Santa Ana CA 92703

198-081-28  
Occupant  
3630 Westminster Ave Unit 449  
Santa Ana CA 92703

198-081-28  
Occupant  
3630 Westminster Ave Unit 450  
Santa Ana CA 92703

198-081-28  
Occupant  
3630 Westminster Ave Unit 451  
Santa Ana CA 92703

198-081-28  
Occupant  
3630 Westminster Ave Unit 452  
Santa Ana CA 92703

198-081-28  
Occupant  
3630 Westminster Ave Unit 453  
Santa Ana CA 92703

198-081-28  
Occupant  
3630 Westminster Ave Unit 454  
Santa Ana CA 92703

198-081-28  
Occupant  
3630 Westminster Ave Unit 455  
Santa Ana CA 92703

198-081-28  
Occupant  
3630 Westminster Ave Unit 456  
Santa Ana CA 92703

198-081-28  
Occupant  
3630 Westminster Ave Unit 457  
Santa Ana CA 92703

198-081-28  
Occupant  
3630 Westminster Ave Unit 458  
Santa Ana CA 92703

198-081-28  
Occupant  
3630 Westminster Ave Unit 459  
Santa Ana CA 92703

198-081-28  
Occupant  
3630 Westminster Ave Unit 501  
Santa Ana CA 92703

198-081-28  
Occupant  
3630 Westminster Ave Unit 502  
Santa Ana CA 92703

198-081-28  
Occupant  
3630 Westminster Ave Unit 503  
Santa Ana CA 92703

198-081-28  
Occupant  
3630 Westminster Ave Unit 504  
Santa Ana CA 92703

198-081-28  
Occupant  
3630 Westminster Ave Unit 505  
Santa Ana CA 92703

198-081-28  
Occupant  
3630 Westminster Ave Unit 506  
Santa Ana CA 92703

198-081-28  
Occupant  
3630 Westminster Ave Unit 507  
Santa Ana CA 92703

198-081-28  
Occupant  
3630 Westminster Ave Unit 508  
Santa Ana CA 92703

198-081-28  
Occupant  
3630 Westminster Ave Unit 509  
Santa Ana CA 92703

198-081-28  
Occupant  
3630 Westminster Ave Unit 510  
Santa Ana CA 92703

198-081-28  
Occupant  
3630 Westminster Ave Unit 511  
Santa Ana CA 92703

198-081-28  
Occupant  
3630 Westminster Ave Unit D  
Santa Ana CA 92703

198-091-09  
Occupant  
1409 N Jackson St  
Santa Ana CA 92703

198-091-11  
Occupant  
1417 N Jackson St  
Santa Ana CA 92703

198-091-16  
Occupant  
3517 Boyer Ave  
Santa Ana CA 92703

198-091-19  
Occupant  
3525 Boyer Ave  
Santa Ana CA 92703

198-091-20  
Occupant  
1505 N Bewley St  
Santa Ana CA 92703

198-091-34  
Occupant  
3609 Sunswept Ave  
Santa Ana CA 92703



198-091-38  
Occupant  
3606 Sunswept Ave  
Santa Ana CA 92703

198-091-40  
Occupant  
3601 Morningside Ave  
Santa Ana CA 92703

198-091-42  
Occupant  
3609 Morningside Ave  
Santa Ana CA 92703

198-091-44  
Occupant  
3614 Morningside Ave  
Santa Ana CA 92703

198-091-46  
Occupant  
3606 Morningside Ave  
Santa Ana CA 92703

198-091-47  
Occupant  
3602 Morningside Ave  
Santa Ana CA 92703

198-091-48  
Occupant  
3601 W Washington Ave  
Santa Ana CA 92703

198-091-50  
Occupant  
3609 W Washington Ave  
Santa Ana CA 92703

198-091-51  
Occupant  
3613 W Washington Ave  
Santa Ana CA 92703

198-091-52  
Occupant  
3500 Westminster Ave Ste A  
Santa Ana CA 92703

198-091-52  
Occupant  
3500 Westminster Ave Ste B  
Santa Ana CA 92703

198-091-52  
Occupant  
3500 Westminster Ave Ste D  
Santa Ana CA 92703

198-091-52  
Occupant  
3500 Westminster Ave Ste F  
Santa Ana CA 92703

198-091-52  
Occupant  
3500 Westminster Ave Ste G  
Santa Ana CA 92703

198-091-52  
Occupant  
3500 Westminster Ave Ste H  
Santa Ana CA 92703

198-091-52  
Occupant  
3500 Westminster Ave Ste I  
Santa Ana CA 92703

198-091-52  
Occupant  
3500 Westminster Ave Ste J  
Santa Ana CA 92703

198-091-52  
Occupant  
3500 Westminster Ave Ste K  
Santa Ana CA 92703

198-092-02  
Occupant  
1410 N Jackson St  
Santa Ana CA 92703

198-092-06  
Occupant  
1318 N Jackson St  
Santa Ana CA 92703

198-092-14  
Occupant  
1313 N Gunther St  
Santa Ana CA 92703

198-092-20  
Occupant  
1413 N Gunther St  
Santa Ana CA 92703

198-101-01  
Occupant  
1221 N Harbor Blvd  
Santa Ana CA 92703

198-101-02  
Occupant  
3708 W Washington Ave  
Santa Ana CA 92703

198-101-02  
Occupant  
3712 W Washington Ave  
Santa Ana CA 92703

198-101-03  
Occupant  
3704 W Washington Ave  
Santa Ana CA 92703

198-101-04  
Occupant  
1222 N Bewley St Apt A  
Santa Ana CA 92703

198-101-04  
Occupant  
1222 N Bewley St Apt B  
Santa Ana CA 92703

198-101-04  
Occupant  
1222 N Bewley St Apt C  
Santa Ana CA 92703

198-101-05  
Occupant  
1218 N Bewley St Apt A  
Santa Ana CA 92703

198-101-05  
Occupant  
1218 N Bewley St Apt B  
Santa Ana CA 92703

198-101-05  
Occupant  
1218 N Bewley St Apt C  
Santa Ana CA 92703

198-101-07  
Occupant  
1122 N Bewley St  
Santa Ana CA 92703

198-101-08  
Occupant  
1114 N Bewley St Apt 1  
Santa Ana CA 92703

198-101-08  
Occupant  
1114 N Bewley St Apt 10  
Santa Ana CA 92703

198-101-08  
Occupant  
1114 N Bewley St Apt 11  
Santa Ana CA 92703

198-101-08  
Occupant  
1114 N Bewley St Apt 12  
Santa Ana CA 92703

198-101-08  
Occupant  
1114 N Bewley St Apt 2  
Santa Ana CA 92703

198-101-08  
Occupant  
1114 N Bewley St Apt 3  
Santa Ana CA 92703

198-101-08  
Occupant  
1114 N Bewley St Apt 4  
Santa Ana CA 92703

198-101-08  
Occupant  
1114 N Bewley St Apt 5  
Santa Ana CA 92703

198-101-08  
Occupant  
1114 N Bewley St Apt 6  
Santa Ana CA 92703

198-101-08  
Occupant  
1114 N Bewley St Apt 7  
Santa Ana CA 92703

198-101-08  
Occupant  
1114 N Bewley St Apt 8  
Santa Ana CA 92703

198-101-08  
Occupant  
1114 N Bewley St Apt 9  
Santa Ana CA 92703

198-101-09  
Occupant  
3627 W 11th St Apt 3  
Santa Ana CA 92703

198-101-09  
Occupant  
3627 W 11th St Apt 4  
Santa Ana CA 92703

198-101-09  
Occupant  
3627 W 11th St Apt 5  
Santa Ana CA 92703

198-101-09  
Occupant  
3627 W 11th St Apt 6  
Santa Ana CA 92703

198-101-09  
Occupant  
3627 W 11th St Apt 7  
Santa Ana CA 92703

198-101-09  
Occupant  
1102 N Bewley St Apt 1  
Santa Ana CA 92703

198-101-09  
Occupant  
1102 N Bewley St Apt 2  
Santa Ana CA 92703

198-101-09  
Occupant  
1102 N Bewley St Apt 3  
Santa Ana CA 92703

198-101-09  
Occupant  
1102 N Bewley St Apt 4  
Santa Ana CA 92703

198-101-09  
Occupant  
1102 N Bewley St Apt 5  
Santa Ana CA 92703

198-101-10  
Occupant  
3625 W 11th St Apt 1  
Santa Ana CA 92703

198-101-10  
Occupant  
3625 W 11th St Apt 2  
Santa Ana CA 92703

198-101-10  
Occupant  
3625 W 11th St Apt 3  
Santa Ana CA 92703

198-101-11  
Occupant  
3709 W 11th St Ste A  
Santa Ana CA 92703

198-101-11  
Occupant  
3709 W 11th St Ste B  
Santa Ana CA 92703

198-101-11  
Occupant  
3713 W 11th St  
Santa Ana CA 92703

198-101-12  
Occupant  
1101 N Harbor Blvd  
Santa Ana CA 92703

198-101-12  
Occupant  
1109 N Harbor Blvd  
Santa Ana CA 92703

198-101-13  
Occupant  
1115 N Harbor Blvd  
Santa Ana CA 92703

198-101-14  
Occupant  
1201 N Harbor Blvd  
Santa Ana CA 92703

198-101-14  
Occupant  
1203 N Harbor Blvd  
Santa Ana CA 92703

198-101-15  
Occupant  
1209 N Harbor Blvd  
Santa Ana CA 92703

198-101-15  
Occupant  
1211 N Harbor Blvd  
Santa Ana CA 92703

198-102-01  
Occupant  
1221 N Bewley St  
Santa Ana CA 92703

198-102-02  
Occupant  
3538 W Washington Ave  
Santa Ana CA 92703

198-102-03  
Occupant  
3530 W Washington Ave  
Santa Ana CA 92703

198-102-04  
Occupant  
3524 W Washington Ave Apt A  
Santa Ana CA 92703

198-102-04  
Occupant  
3524 W Washington Ave Apt B  
Santa Ana CA 92703

198-102-04  
Occupant  
3524 W Washington Ave Apt C  
Santa Ana CA 92703

198-102-04  
Occupant  
3524 W Washington Ave Apt D  
Santa Ana CA 92703

198-102-04  
Occupant  
3524 W Washington Ave Apt E  
Santa Ana CA 92703

198-102-04  
Occupant  
3524 W Washington Ave Apt F  
Santa Ana CA 92703

198-102-04  
Occupant  
3524 W Washington Ave Apt G  
Santa Ana CA 92703

198-102-04  
Occupant  
3524 W Washington Ave Apt H  
Santa Ana CA 92703

198-102-05  
Occupant  
3514 W Washington Ave  
Santa Ana CA 92703

198-102-05  
Occupant  
3516 W Washington Ave  
Santa Ana CA 92703

198-102-06  
Occupant  
1220 N Jackson St Apt 1  
Santa Ana CA 92703

198-102-06  
Occupant  
1220 N Jackson St Apt 2  
Santa Ana CA 92703

198-102-07  
Occupant  
1216 N Jackson St Apt 1  
Santa Ana CA 92703

198-102-07  
Occupant  
1216 N Jackson St Apt 2  
Santa Ana CA 92703

198-102-08  
Occupant  
1210 N Jackson St Apt 1  
Santa Ana CA 92703

198-102-08  
Occupant  
1210 N Jackson St Apt 2  
Santa Ana CA 92703

198-102-09  
Occupant  
1206 N Jackson St Apt 1  
Santa Ana CA 92703

198-102-09  
Occupant  
1206 N Jackson St Apt 2  
Santa Ana CA 92703

198-102-10  
Occupant  
1202 N Jackson St Apt 1  
Santa Ana CA 92703

198-102-10  
Occupant  
1202 N Jackson St Apt 2  
Santa Ana CA 92703

198-102-11  
Occupant  
1120 N Jackson St Apt 1  
Santa Ana CA 92703

198-102-11  
Occupant  
1120 N Jackson St Apt 2  
Santa Ana CA 92703

198-102-12  
Occupant  
1116 N Jackson St Apt 1  
Santa Ana CA 92703

198-102-12  
Occupant  
1116 N Jackson St Apt 2  
Santa Ana CA 92703

198-102-13  
Occupant  
1110 N Jackson St Apt 1  
Santa Ana CA 92703

198-102-13  
Occupant  
1110 N Jackson St Apt 2  
Santa Ana CA 92703

198-102-14  
Occupant  
1106 N Jackson St  
Santa Ana CA 92703

198-102-14  
Occupant  
1108 N Jackson St Apt 1  
Santa Ana CA 92703

198-102-14  
Occupant  
1108 N Jackson St Apt 2  
Santa Ana CA 92703

198-102-15  
Occupant  
1102 N Jackson St Apt 1  
Santa Ana CA 92703

198-102-15  
Occupant  
1102 N Jackson St Apt 2  
Santa Ana CA 92703

198-102-16  
Occupant  
3517 W 11th St  
Santa Ana CA 92703

198-102-16  
Occupant  
3519 W 11th St  
Santa Ana CA 92703

198-102-16  
Occupant  
3521 W 11th St  
Santa Ana CA 92703

198-102-16  
Occupant  
3523 W 11th St  
Santa Ana CA 92703

198-102-18  
Occupant  
3529 W 11th St  
Santa Ana CA 92703

198-102-18  
Occupant  
3531 W 11th St  
Santa Ana CA 92703

198-102-18  
Occupant  
3533 W 11th St  
Santa Ana CA 92703

198-102-18  
Occupant  
3535 W 11th St  
Santa Ana CA 92703

198-102-18  
Occupant  
3537 W 11th St  
Santa Ana CA 92703

198-102-18  
Occupant  
3539 W 11th St  
Santa Ana CA 92703

198-102-20  
Occupant  
1113 N Bewley St  
Santa Ana CA 92703

198-102-21  
Occupant  
1117 N Bewley St  
Santa Ana CA 92703

198-102-21  
Occupant  
1119 N Bewley St Apt A  
Santa Ana CA 92703

198-102-21  
Occupant  
1119 N Bewley St Apt B  
Santa Ana CA 92703

198-102-22  
Occupant  
1121 N Bewley St  
Santa Ana CA 92703

198-102-22  
Occupant  
1123 1/2 N Bewley St  
Santa Ana CA 92703

198-102-22  
Occupant  
1123 N Bewley St  
Santa Ana CA 92703

198-102-22  
Occupant  
1125 N Bewley St  
Santa Ana CA 92703

198-102-25  
Occupant  
1217 N Bewley St  
Santa Ana CA 92703

198-103-09  
Occupant  
1219 N Jackson St  
Santa Ana CA 92703

198-103-13  
Occupant  
3407 W Lincoln Way  
Santa Ana CA 92703

198-103-19  
Occupant  
1113 N Jackson St  
Santa Ana CA 92703

198-103-24  
Occupant  
3408 W Lincoln Way  
Santa Ana CA 92703

198-161-01  
Occupant  
822 N Bewley St  
Santa Ana CA 92703

198-161-04  
Occupant  
810 N Bewley St  
Santa Ana CA 92703

198-161-04  
Occupant  
812 N Bewley St  
Santa Ana CA 92703

198-161-05  
Occupant  
806 N Bewley St  
Santa Ana CA 92703

198-161-05  
Occupant  
808 N Bewley St  
Santa Ana CA 92703

198-161-11  
Occupant  
710 N Bewley St Apt A  
Santa Ana CA 92703

198-161-11  
Occupant  
710 N Bewley St Apt B  
Santa Ana CA 92703

198-161-12  
Occupant  
706 N Bewley St  
Santa Ana CA 92703

198-161-15  
Occupant  
622 N Bewley St  
Santa Ana CA 92703

198-161-17  
Occupant  
614 N Bewley St  
Santa Ana CA 92703

198-161-20  
Occupant  
602 N Bewley St  
Santa Ana CA 92703

198-161-20  
Occupant  
604 N Bewley St  
Santa Ana CA 92703

198-161-21  
Occupant  
522 N Bewley St  
Santa Ana CA 92703

198-161-21  
Occupant  
524 N Bewley St  
Santa Ana CA 92703

198-161-23  
Occupant  
514 N Bewley St Apt A  
Santa Ana CA 92703

198-161-23  
Occupant  
514 N Bewley St Apt B  
Santa Ana CA 92703

198-161-24  
Occupant  
3621 W 5th St  
Santa Ana CA 92703

198-161-24  
Occupant  
3625 W 5th St  
Santa Ana CA 92703

198-161-25  
Occupant  
3629 1/2 W 5th St  
Santa Ana CA 92703

198-161-25  
Occupant  
3629 W 5th St  
Santa Ana CA 92703

198-161-26  
Occupant  
3631 W 5th St  
Santa Ana CA 92703

198-161-27  
Occupant  
515 N Figueroa St  
Santa Ana CA 92703

198-161-28  
Occupant  
517 N Figueroa St  
Santa Ana CA 92703

198-161-29  
Occupant  
521 N Figueroa St  
Santa Ana CA 92703

198-161-34  
Occupant  
617 N Figueroa St Apt A  
Santa Ana CA 92703

198-161-34  
Occupant  
617 N Figueroa St Apt B  
Santa Ana CA 92703

198-161-35  
Occupant  
621 N Figueroa St  
Santa Ana CA 92703

198-161-35  
Occupant  
623 N Figueroa St  
Santa Ana CA 92703

198-161-38  
Occupant  
705 1/2 N Figueroa St  
Santa Ana CA 92703

198-161-39  
Occupant  
709 1/2 N Figueroa St  
Santa Ana CA 92703

198-161-40  
Occupant  
713 N Figueroa St  
Santa Ana CA 92703

198-161-41  
Occupant  
715 N Figueroa St  
Santa Ana CA 92703

198-161-42  
Occupant  
721 N Figueroa St  
Santa Ana CA 92703

198-161-42  
Occupant  
723 N Figueroa St  
Santa Ana CA 92703

198-161-44  
Occupant  
801 N Figueroa St  
Santa Ana CA 92703

198-161-45  
Occupant  
805 N Figueroa St  
Santa Ana CA 92703

198-161-45  
Occupant  
807 N Figueroa St  
Santa Ana CA 92703

198-161-46  
Occupant  
809 N Figueroa St Apt A  
Santa Ana CA 92703

198-161-46  
Occupant  
809 N Figueroa St Apt B  
Santa Ana CA 92703

198-161-48  
Occupant  
3622 W Hazard Ave  
Santa Ana CA 92703

198-161-48  
Occupant  
3634 W Hazard Ave  
Santa Ana CA 92703

198-161-49  
Occupant  
817 N Figueroa St  
Santa Ana CA 92703

198-162-03  
Occupant  
802 N Figueroa St  
Santa Ana CA 92703

198-162-06  
Occupant  
718 N Figueroa St Apt A  
Santa Ana CA 92703

198-162-06  
Occupant  
718 N Figueroa St Apt B  
Santa Ana CA 92703

198-162-10  
Occupant  
628 N Figueroa St  
Santa Ana CA 92703

198-162-10  
Occupant  
630 N Figueroa St  
Santa Ana CA 92703

198-162-11  
Occupant  
626 1/2 N Figueroa St  
Santa Ana CA 92703

198-162-11  
Occupant  
626 N Figueroa St  
Santa Ana CA 92703

198-162-12  
Occupant  
622 N Figueroa St  
Santa Ana CA 92703

198-162-12  
Occupant  
624 N Figueroa St  
Santa Ana CA 92703

198-162-13  
Occupant  
618 N Figueroa St Apt A  
Santa Ana CA 92703

198-162-13  
Occupant  
618 N Figueroa St Apt B  
Santa Ana CA 92703

198-162-13  
Occupant  
618 N Figueroa St Apt C  
Santa Ana CA 92703

198-162-16  
Occupant  
610 1/2 N Figueroa St  
Santa Ana CA 92703

198-162-16  
Occupant  
610 N Figueroa St  
Santa Ana CA 92703

198-162-17  
Occupant  
606 1/2 N Figueroa St  
Santa Ana CA 92703

198-162-18  
Occupant  
602 N Figueroa St  
Santa Ana CA 92703

198-162-18  
Occupant  
604 N Figueroa St  
Santa Ana CA 92703

198-162-19  
Occupant  
522 N Figueroa St  
Santa Ana CA 92703

198-162-20  
Occupant  
518 N Figueroa St  
Santa Ana CA 92703

198-162-24  
Occupant  
511 N Harbor Blvd Ste A  
Santa Ana CA 92703

198-162-24  
Occupant  
511 N Harbor Blvd Ste B  
Santa Ana CA 92703

198-162-24  
Occupant  
511 N Harbor Blvd Ste C  
Santa Ana CA 92703

198-162-24  
Occupant  
511 N Harbor Blvd Ste D  
Santa Ana CA 92703

198-162-24  
Occupant  
511 N Harbor Blvd Ste E  
Santa Ana CA 92703

198-162-24  
Occupant  
511 N Harbor Blvd Ste F  
Santa Ana CA 92703

198-162-25  
Occupant  
501 N Harbor Blvd Ste A  
Santa Ana CA 92703

198-162-25  
Occupant  
501 N Harbor Blvd Ste B  
Santa Ana CA 92703

198-162-25  
Occupant  
501 N Harbor Blvd Ste C  
Santa Ana CA 92703

198-162-25  
Occupant  
501 N Harbor Blvd Ste D  
Santa Ana CA 92703

198-162-25  
Occupant  
501 N Harbor Blvd Ste E  
Santa Ana CA 92703

198-162-27  
Occupant  
513 N Harbor Blvd  
Santa Ana CA 92703

198-162-29  
Occupant  
601 N Harbor Blvd  
Santa Ana CA 92703

198-162-30  
Occupant  
603 N Harbor Blvd  
Santa Ana CA 92703

198-162-31  
Occupant  
609 N Harbor Blvd  
Santa Ana CA 92703

198-162-32  
Occupant  
613 N Harbor Blvd  
Santa Ana CA 92703

198-162-35  
Occupant  
701 N Harbor Blvd Ste A  
Santa Ana CA 92703

198-162-35  
Occupant  
701 N Harbor Blvd Ste B  
Santa Ana CA 92703

198-162-35  
Occupant  
701 N Harbor Blvd Ste C  
Santa Ana CA 92703

198-162-35  
Occupant  
701 N Harbor Blvd Ste D  
Santa Ana CA 92703

198-162-35  
Occupant  
701 N Harbor Blvd Ste E  
Santa Ana CA 92703

198-162-36  
Occupant  
705 N Harbor Blvd  
Santa Ana CA 92703

198-162-36  
Occupant  
707 N Harbor Blvd  
Santa Ana CA 92703

198-162-37  
Occupant  
709 N Harbor Blvd  
Santa Ana CA 92703

198-162-44  
Occupant  
809 N Harbor Blvd  
Santa Ana CA 92703

198-162-50  
Occupant  
715 N Harbor Blvd Ste 101  
Santa Ana CA 92703

198-162-50  
Occupant  
715 N Harbor Blvd Ste 106  
Santa Ana CA 92703

198-162-50  
Occupant  
715 N Harbor Blvd Ste 107  
Santa Ana CA 92703

198-162-50  
Occupant  
715 N Harbor Blvd Ste 108  
Santa Ana CA 92703

198-162-52  
Occupant  
816 N Figueroa St Apt 101  
Santa Ana CA 92703

198-162-52  
Occupant  
816 N Figueroa St Apt 102  
Santa Ana CA 92703

198-162-52  
Occupant  
816 N Figueroa St Apt 103  
Santa Ana CA 92703

198-162-52  
Occupant  
816 N Figueroa St Apt 104  
Santa Ana CA 92703

198-162-52  
Occupant  
816 N Figueroa St Apt 105  
Santa Ana CA 92703

198-162-52  
Occupant  
816 N Figueroa St Apt 106  
Santa Ana CA 92703

198-162-52  
Occupant  
816 N Figueroa St Apt 107  
Santa Ana CA 92703

198-162-52  
Occupant  
816 N Figueroa St Apt 108  
Santa Ana CA 92703

198-162-52  
Occupant  
816 N Figueroa St Apt 109  
Santa Ana CA 92703

198-162-52  
Occupant  
816 N Figueroa St Apt 110  
Santa Ana CA 92703

198-162-52  
Occupant  
816 N Figueroa St Apt 111  
Santa Ana CA 92703

198-162-52  
Occupant  
816 N Figueroa St Apt 112  
Santa Ana CA 92703

198-162-52  
Occupant  
816 N Figueroa St Apt 113  
Santa Ana CA 92703

198-162-52  
Occupant  
816 N Figueroa St Apt 114  
Santa Ana CA 92703

198-162-52  
Occupant  
816 N Figueroa St Apt 201  
Santa Ana CA 92703

198-162-52  
Occupant  
816 N Figueroa St Apt 202  
Santa Ana CA 92703

198-162-52  
Occupant  
816 N Figueroa St Apt 203  
Santa Ana CA 92703

198-162-52  
Occupant  
816 N Figueroa St Apt 204  
Santa Ana CA 92703

198-162-52  
Occupant  
816 N Figueroa St Apt 205  
Santa Ana CA 92703

198-162-52  
Occupant  
816 N Figueroa St Apt 206  
Santa Ana CA 92703

198-162-52  
Occupant  
816 N Figueroa St Apt 207  
Santa Ana CA 92703

198-162-52  
Occupant  
816 N Figueroa St Apt 208  
Santa Ana CA 92703

198-162-52  
Occupant  
816 N Figueroa St Apt 209  
Santa Ana CA 92703

198-162-52  
Occupant  
816 N Figueroa St Apt 210  
Santa Ana CA 92703

198-162-52  
Occupant  
816 N Figueroa St Apt 211  
Santa Ana CA 92703



198-162-52  
Occupant  
816 N Figueroa St Apt 212  
Santa Ana CA 92703

198-162-52  
Occupant  
816 N Figueroa St Apt 213  
Santa Ana CA 92703

198-162-52  
Occupant  
816 N Figueroa St Apt 214  
Santa Ana CA 92703

198-162-52  
Occupant  
816 N Figueroa St Apt 215  
Santa Ana CA 92703

198-162-52  
Occupant  
816 N Figueroa St Apt 216  
Santa Ana CA 92703

198-162-52  
Occupant  
816 N Figueroa St Apt 217  
Santa Ana CA 92703

198-162-52  
Occupant  
816 N Figueroa St Apt 218  
Santa Ana CA 92703

198-162-52  
Occupant  
816 N Figueroa St Apt 219  
Santa Ana CA 92703

198-162-52  
Occupant  
816 N Figueroa St Apt 220  
Santa Ana CA 92703

198-162-52  
Occupant  
816 N Figueroa St Apt 221  
Santa Ana CA 92703

198-162-52  
Occupant  
816 N Figueroa St Apt 222  
Santa Ana CA 92703

198-162-52  
Occupant  
816 N Figueroa St Apt 223  
Santa Ana CA 92703

198-162-52  
Occupant  
816 N Figueroa St Apt 224  
Santa Ana CA 92703

198-162-52  
Occupant  
816 N Figueroa St Apt 225  
Santa Ana CA 92703

198-162-52  
Occupant  
816 N Figueroa St Apt 226  
Santa Ana CA 92703

198-162-52  
Occupant  
816 N Figueroa St Apt 227  
Santa Ana CA 92703

198-162-52  
Occupant  
816 N Figueroa St Apt 228  
Santa Ana CA 92703

198-162-52  
Occupant  
816 N Figueroa St Apt 301  
Santa Ana CA 92703

198-162-52  
Occupant  
816 N Figueroa St Apt 302  
Santa Ana CA 92703

198-162-52  
Occupant  
816 N Figueroa St Apt 303  
Santa Ana CA 92703

198-162-52  
Occupant  
816 N Figueroa St Apt 304  
Santa Ana CA 92703

198-162-52  
Occupant  
816 N Figueroa St Apt 305  
Santa Ana CA 92703

198-162-52  
Occupant  
816 N Figueroa St Apt 306  
Santa Ana CA 92703

198-162-52  
Occupant  
816 N Figueroa St Apt 307  
Santa Ana CA 92703

198-162-52  
Occupant  
816 N Figueroa St Apt 308  
Santa Ana CA 92703

198-162-52  
Occupant  
816 N Figueroa St Apt 309  
Santa Ana CA 92703

198-162-52  
Occupant  
816 N Figueroa St Apt 310  
Santa Ana CA 92703

198-162-52  
Occupant  
816 N Figueroa St Apt 311  
Santa Ana CA 92703

198-162-52  
Occupant  
816 N Figueroa St Apt 312  
Santa Ana CA 92703

198-162-52  
Occupant  
816 N Figueroa St Apt 313  
Santa Ana CA 92703

198-162-52  
Occupant  
816 N Figueroa St Apt 314  
Santa Ana CA 92703

198-162-52  
Occupant  
816 N Figueroa St Apt 315  
Santa Ana CA 92703

198-162-52  
Occupant  
816 N Figueroa St Apt 316  
Santa Ana CA 92703

198-162-52  
Occupant  
816 N Figueroa St Apt 317  
Santa Ana CA 92703

198-162-52  
Occupant  
816 N Figueroa St Apt 318  
Santa Ana CA 92703

198-162-52  
Occupant  
816 N Figueroa St Apt 319  
Santa Ana CA 92703

198-162-52  
Occupant  
816 N Figueroa St Apt 320  
Santa Ana CA 92703

198-162-52  
Occupant  
816 N Figueroa St Apt 321  
Santa Ana CA 92703

198-162-52  
Occupant  
816 N Figueroa St Apt 322  
Santa Ana CA 92703

198-162-52  
Occupant  
816 N Figueroa St Apt 323  
Santa Ana CA 92703

198-162-52  
Occupant  
816 N Figueroa St Apt 324  
Santa Ana CA 92703

198-162-52  
Occupant  
816 N Figueroa St Apt 325  
Santa Ana CA 92703

198-162-52  
Occupant  
816 N Figueroa St Apt 326  
Santa Ana CA 92703

198-162-52  
Occupant  
816 N Figueroa St Apt 327  
Santa Ana CA 92703

198-162-52  
Occupant  
816 N Figueroa St Apt 328  
Santa Ana CA 92703

198-162-52  
Occupant  
816 N Figueroa St Ste 100  
Santa Ana CA 92703

198-171-01  
Occupant  
822 N Jackson St Apt A  
Santa Ana CA 92703

198-171-01  
Occupant  
822 N Jackson St Apt B  
Santa Ana CA 92703

198-171-01  
Occupant  
822 N Jackson St Apt C  
Santa Ana CA 92703

198-171-02  
Occupant  
816 N Jackson St  
Santa Ana CA 92703

198-171-03  
Occupant  
814 N Jackson St  
Santa Ana CA 92703

198-171-09  
Occupant  
714 N Jackson St  
Santa Ana CA 92703

198-171-17  
Occupant  
610 1/2 N Jackson St  
Santa Ana CA 92703

198-171-18  
Occupant  
606 N Jackson St  
Santa Ana CA 92703

198-171-19  
Occupant  
602 N Jackson St  
Santa Ana CA 92703

198-171-19  
Occupant  
604 N Jackson St  
Santa Ana CA 92703

198-171-20  
Occupant  
522 N Jackson St Apt A  
Santa Ana CA 92703

198-171-20  
Occupant  
522 N Jackson St Apt B  
Santa Ana CA 92703

198-171-21  
Occupant  
518 N Jackson St Apt A  
Santa Ana CA 92703

198-171-21  
Occupant  
518 N Jackson St Apt B  
Santa Ana CA 92703

198-171-22  
Occupant  
514 N Jackson St Apt A  
Santa Ana CA 92703

198-171-22  
Occupant  
514 N Jackson St Apt B  
Santa Ana CA 92703

198-171-23  
Occupant  
3501 W 5th St  
Santa Ana CA 92703

198-171-24  
Occupant  
3505 W 5th St  
Santa Ana CA 92703

198-171-24  
Occupant  
3507 W 5th St  
Santa Ana CA 92703

198-171-27  
Occupant  
3517 W 5th St  
Santa Ana CA 92703

198-171-28  
Occupant  
513 N Gunther St  
Santa Ana CA 92703

198-171-28  
Occupant  
515 N Gunther St  
Santa Ana CA 92703

198-171-29  
Occupant  
517 1/2 N Gunther St  
Santa Ana CA 92703

198-171-33  
Occupant  
609 1/2 N Gunther St  
Santa Ana CA 92703

198-171-36  
Occupant  
621 N Gunther St  
Santa Ana CA 92703

198-171-38  
Occupant  
703 N Gunther St  
Santa Ana CA 92703

198-171-39  
Occupant  
705 1/2 N Gunther St  
Santa Ana CA 92703

198-171-39  
Occupant  
705 N Gunther St  
Santa Ana CA 92703

198-171-42  
Occupant  
717 N Gunther St  
Santa Ana CA 92703

198-171-43  
Occupant  
721 N Gunther St  
Santa Ana CA 92703

198-171-44  
Occupant  
725 N Gunther St  
Santa Ana CA 92703

198-171-44  
Occupant  
727 N Gunther St  
Santa Ana CA 92703

198-171-45  
Occupant  
801 N Gunther St  
Santa Ana CA 92703

198-171-46  
Occupant  
805 1/2 N Gunther St  
Santa Ana CA 92703

198-171-47  
Occupant  
809 N Gunther St  
Santa Ana CA 92703

198-171-47  
Occupant  
811 N Gunther St  
Santa Ana CA 92703

198-171-48  
Occupant  
813 N Gunther St  
Santa Ana CA 92703

198-171-50  
Occupant  
823 N Gunther St  
Santa Ana CA 92703

198-171-51  
Occupant  
3515 W 5th St  
Santa Ana CA 92703

198-172-01  
Occupant  
3526 W Hazard Ave  
Santa Ana CA 92703

198-172-02  
Occupant  
818 N Gunther St  
Santa Ana CA 92703

198-172-04  
Occupant  
810 N Gunther St  
Santa Ana CA 92703

198-172-04  
Occupant  
812 N Gunther St  
Santa Ana CA 92703

198-172-05  
Occupant  
806 N Gunther St  
Santa Ana CA 92703

198-172-06  
Occupant  
802 N Gunther St  
Santa Ana CA 92703

198-172-07  
Occupant  
726 1/2 N Gunther St  
Santa Ana CA 92703

198-172-07  
Occupant  
726 N Gunther St  
Santa Ana CA 92703

198-172-09  
Occupant  
718 N Gunther St  
Santa Ana CA 92703

198-172-10  
Occupant  
714 N Gunther St  
Santa Ana CA 92703

198-172-12  
Occupant  
708 N Gunther St  
Santa Ana CA 92703

198-172-13  
Occupant  
702 1/2 N Gunther St  
Santa Ana CA 92703

198-172-13  
Occupant  
702 N Gunther St  
Santa Ana CA 92703

198-172-18  
Occupant  
612 N Gunther St  
Santa Ana CA 92703

198-172-19  
Occupant  
608 N Gunther St  
Santa Ana CA 92703

198-172-19  
Occupant  
610 N Gunther St  
Santa Ana CA 92703

198-172-22  
Occupant  
518 N Gunther St  
Santa Ana CA 92703

198-172-23  
Occupant  
514 N Gunther St  
Santa Ana CA 92703

198-172-24  
Occupant  
3525 W 5th St  
Santa Ana CA 92703

198-172-25  
Occupant  
3527 W 5th St  
Santa Ana CA 92703

198-172-26  
Occupant  
3603 W 5th St  
Santa Ana CA 92703

198-172-26  
Occupant  
3617 W 5th St  
Santa Ana CA 92703

198-172-27  
Occupant  
3531 W 5th St  
Santa Ana CA 92703

198-172-28  
Occupant  
513 N Bewley St  
Santa Ana CA 92703

198-172-29  
Occupant  
521 N Bewley St  
Santa Ana CA 92703

198-172-30  
Occupant  
601 N Bewley St Apt A  
Santa Ana CA 92703

198-172-30  
Occupant  
601 N Bewley St Apt B  
Santa Ana CA 92703

198-172-30  
Occupant  
601 N Bewley St Apt C  
Santa Ana CA 92703

198-172-31  
Occupant  
605 N Bewley St  
Santa Ana CA 92703

198-172-37  
Occupant  
701 N Bewley St  
Santa Ana CA 92703

198-172-43  
Occupant  
725 N Bewley St  
Santa Ana CA 92703

198-172-43  
Occupant  
727 N Bewley St  
Santa Ana CA 92703

198-172-44  
Occupant  
801 N Bewley St  
Santa Ana CA 92703

198-172-44  
Occupant  
803 N Bewley St Apt A  
Santa Ana CA 92703

198-172-44  
Occupant  
803 N Bewley St Apt B  
Santa Ana CA 92703

198-172-47  
Occupant  
813 N Bewley St  
Santa Ana CA 92703

198-172-48  
Occupant  
817 N Bewley St  
Santa Ana CA 92703

198-172-49  
Occupant  
3604 1/2 W Hazard Ave  
Santa Ana CA 92703

198-172-49  
Occupant  
3604 W Hazard Ave  
Santa Ana CA 92703

198-172-49  
Occupant  
3614 W Hazard Ave  
Santa Ana CA 92703

198-172-49  
Occupant  
3616 W Hazard Ave  
Santa Ana CA 92703

198-181-01  
Occupant  
3622 W 5th St  
Santa Ana CA 92703

198-181-04  
Occupant  
402 N Bewley St  
Santa Ana CA 92703

198-181-05  
Occupant  
320 N Bewley St  
Santa Ana CA 92703

198-181-05  
Occupant  
322 N Bewley St  
Santa Ana CA 92703

198-181-07  
Occupant  
314 1/2 N Bewley St  
Santa Ana CA 92703

198-181-07  
Occupant  
317 N Bewley St  
Santa Ana CA 92703

198-181-41  
Occupant  
405 N Figueroa St  
Santa Ana CA 92703

198-181-42  
Occupant  
407 N Figueroa St  
Santa Ana CA 92703

198-181-43  
Occupant  
411 N Figueroa St  
Santa Ana CA 92703

198-181-44  
Occupant  
3638 W 5th St  
Santa Ana CA 92703

198-181-44  
Occupant  
3640 W 5th St  
Santa Ana CA 92703

198-181-44  
Occupant  
3642 W 5th St  
Santa Ana CA 92703

198-181-44  
Occupant  
3644 W 5th St  
Santa Ana CA 92703

198-181-45  
Occupant  
3628 W 5th St Apt A  
Santa Ana CA 92703

198-181-45  
Occupant  
3628 W 5th St Apt B  
Santa Ana CA 92703

198-181-45  
Occupant  
3630 W 5th St  
Santa Ana CA 92703

198-181-45  
Occupant  
3632 W 5th St  
Santa Ana CA 92703

198-181-45  
Occupant  
3634 W 5th St  
Santa Ana CA 92703

198-181-45  
Occupant  
3636 W 5th St  
Santa Ana CA 92703

198-182-01  
Occupant  
3702 W 5th St  
Santa Ana CA 92703

198-182-01  
Occupant  
3704 W 5th St  
Santa Ana CA 92703

198-182-01  
Occupant  
3710 W 5th St  
Santa Ana CA 92703

198-182-02  
Occupant  
414 N Figueroa St  
Santa Ana CA 92703

198-182-03  
Occupant  
408 N Figueroa St  
Santa Ana CA 92703

198-182-05  
Occupant  
326 N Figueroa St  
Santa Ana CA 92703

198-182-07  
Occupant  
318 N Figueroa St  
Santa Ana CA 92703

198-182-08  
Occupant  
314 N Figueroa St  
Santa Ana CA 92703

198-182-31  
Occupant  
301 N Harbor Blvd  
Santa Ana CA 92703

198-182-32  
Occupant  
321 N Harbor Blvd  
Santa Ana CA 92703

198-182-33  
Occupant  
325 N Harbor Blvd  
Santa Ana CA 92703

198-182-35  
Occupant  
405 N Harbor Blvd  
Santa Ana CA 92703

198-182-36  
Occupant  
421 N Harbor Blvd  
Santa Ana CA 92703

198-191-01  
Occupant  
3412 Westminster Ave  
Santa Ana CA 92703

198-191-06  
Occupant  
1502 N Susan St  
Santa Ana CA 92703

198-201-05  
Occupant  
1300 Clinton St Spc 18  
Santa Ana CA 92703

198-201-05  
Occupant  
1300 Clinton St Spc 17  
Santa Ana CA 92703

198-201-05  
Occupant  
1300 Clinton St Spc 16  
Santa Ana CA 92703

198-201-05  
Occupant  
1300 Clinton St Spc 15  
Santa Ana CA 92703

198-201-05  
Occupant  
1300 Clinton St Spc 14  
Santa Ana CA 92703

198-201-05  
Occupant  
1300 Clinton St Spc 13  
Santa Ana CA 92703

198-201-05  
Occupant  
1300 Clinton St Spc 12  
Santa Ana CA 92703

198-201-05  
Occupant  
1300 Clinton St Spc 11  
Santa Ana CA 92703

198-201-05  
Occupant  
1300 Clinton St Spc 27  
Santa Ana CA 92703

198-201-05  
Occupant  
1300 Clinton St Spc 26  
Santa Ana CA 92703

198-201-05  
Occupant  
1300 Clinton St Spc 25  
Santa Ana CA 92703

198-201-05  
Occupant  
1300 Clinton St Spc 24  
Santa Ana CA 92703

198-201-05  
Occupant  
1300 Clinton St Spc 23  
Santa Ana CA 92703

198-201-05  
Occupant  
1300 Clinton St Spc 22  
Santa Ana CA 92703

198-201-05  
Occupant  
1300 Clinton St Spc 21  
Santa Ana CA 92703

198-201-05  
Occupant  
1300 Clinton St Spc 20  
Santa Ana CA 92703

198-201-05  
Occupant  
1300 Clinton St Spc 19  
Santa Ana CA 92703

198-201-05  
Occupant  
1300 Clinton St Spc 44  
Santa Ana CA 92703

198-201-05  
Occupant  
1300 Clinton St Spc 43  
Santa Ana CA 92703

198-201-05  
Occupant  
1300 Clinton St Spc 42  
Santa Ana CA 92703

198-201-05  
Occupant  
1300 Clinton St Spc 41  
Santa Ana CA 92703

198-201-05  
Occupant  
1300 Clinton St Spc 40  
Santa Ana CA 92703

198-201-05  
Occupant  
1300 Clinton St Spc 39  
Santa Ana CA 92703

198-201-05  
Occupant  
1300 Clinton St Spc 38  
Santa Ana CA 92703

198-201-05  
Occupant  
1300 Clinton St Spc 37  
Santa Ana CA 92703

198-201-05  
Occupant  
1300 Clinton St Spc 36  
Santa Ana CA 92703

198-201-05  
Occupant  
1300 Clinton St Spc 35  
Santa Ana CA 92703

198-201-05  
Occupant  
1300 Clinton St Spc 34  
Santa Ana CA 92703

198-201-05  
Occupant  
1300 Clinton St Spc 33  
Santa Ana CA 92703

198-201-05  
Occupant  
1300 Clinton St Spc 32  
Santa Ana CA 92703

198-201-05  
Occupant  
1300 Clinton St Spc 31  
Santa Ana CA 92703

198-201-05  
Occupant  
1300 Clinton St Spc 30  
Santa Ana CA 92703

198-201-05  
Occupant  
1300 Clinton St Spc 29  
Santa Ana CA 92703

198-201-05  
Occupant  
1300 Clinton St Spc 28  
Santa Ana CA 92703

198-201-05  
Occupant  
1300 Clinton St Spc 10  
Santa Ana CA 92703

198-201-05  
Occupant  
1300 Clinton St Spc 9  
Santa Ana CA 92703

198-201-05  
Occupant  
1300 Clinton St Spc 8  
Santa Ana CA 92703

198-201-05  
Occupant  
1300 Clinton St Spc 7  
Santa Ana CA 92703

198-201-05  
Occupant  
1300 Clinton St Spc 6  
Santa Ana CA 92703

198-201-05  
Occupant  
1300 Clinton St Spc 5  
Santa Ana CA 92703

198-201-05  
Occupant  
1300 Clinton St Spc 4  
Santa Ana CA 92703

198-201-05  
Occupant  
1300 Clinton St Spc 3  
Santa Ana CA 92703

198-201-05  
Occupant  
1300 Clinton St Spc 2  
Santa Ana CA 92703

198-201-05  
Occupant  
1300 Clinton St Spc 1  
Santa Ana CA 92703

198-201-10  
Occupant  
3214 Westminster Ave  
Santa Ana CA 92703

198-211-01  
Occupant  
1424 N Susan St Ste A  
Santa Ana CA 92703

198-211-01  
Occupant  
1424 N Susan St Ste C  
Santa Ana CA 92703

198-211-02  
Occupant  
1415 N Susan St  
Santa Ana CA 92703

198-211-02  
Occupant  
1417 N Susan St  
Santa Ana CA 92703

198-211-04  
Occupant  
3424 W Washington Ave  
Santa Ana CA 92703

198-231-01  
Occupant  
1021 N Harbor Blvd  
Santa Ana CA 92703

198-231-02  
Occupant  
3714 W 11th St  
Santa Ana CA 92703

198-231-02  
Occupant  
3716 W 11th St  
Santa Ana CA 92703

198-231-03  
Occupant  
3710 W 11th St  
Santa Ana CA 92703

198-231-04  
Occupant  
3702 W 11th St  
Santa Ana CA 92703

198-231-04  
Occupant  
3704 W 11th St  
Santa Ana CA 92703

198-231-04  
Occupant  
3706 W 11th St  
Santa Ana CA 92703

198-231-04  
Occupant  
3708 W 11th St  
Santa Ana CA 92703

198-231-05  
Occupant  
3630 W 11th St  
Santa Ana CA 92703

198-231-05  
Occupant  
3632 W 11th St  
Santa Ana CA 92703

198-231-06  
Occupant  
3620 W 11th St  
Santa Ana CA 92703

198-231-06  
Occupant  
3622 W 11th St  
Santa Ana CA 92703

198-231-06  
Occupant  
3624 W 11th St  
Santa Ana CA 92703

198-231-06  
Occupant  
3626 W 11th St  
Santa Ana CA 92703

198-231-07  
Occupant  
3631 W Hazard Ave Apt B  
Santa Ana CA 92703

198-231-08  
Occupant  
1004 N Bewley St  
Santa Ana CA 92703

198-231-08  
Occupant  
1006 N Bewley St  
Santa Ana CA 92703

198-231-08  
Occupant  
1008 N Bewley St Apt A  
Santa Ana CA 92703

198-231-08  
Occupant  
1008 N Bewley St Apt B  
Santa Ana CA 92703

198-231-08  
Occupant  
1008 N Bewley St Apt C  
Santa Ana CA 92703

198-231-08  
Occupant  
1010 N Bewley St  
Santa Ana CA 92703

198-231-08  
Occupant  
1012 N Bewley St Apt A  
Santa Ana CA 92703

198-231-08  
Occupant  
1012 N Bewley St Apt B  
Santa Ana CA 92703

198-231-08  
Occupant  
1012 N Bewley St Apt C  
Santa Ana CA 92703

198-231-08  
Occupant  
1018 N Bewley St  
Santa Ana CA 92703

198-231-09  
Occupant  
926 N Bewley St Apt A  
Santa Ana CA 92703

198-231-09  
Occupant  
926 N Bewley St Apt B  
Santa Ana CA 92703

198-231-09  
Occupant  
926 N Bewley St Apt C  
Santa Ana CA 92703

198-231-09  
Occupant  
926 N Bewley St Apt D  
Santa Ana CA 92703

198-231-10  
Occupant  
918 N Bewley St  
Santa Ana CA 92703



198-231-10  
Occupant  
920 N Bewley St  
Santa Ana CA 92703

198-231-10  
Occupant  
922 N Bewley St Apt A  
Santa Ana CA 92703

198-231-10  
Occupant  
922 N Bewley St Apt B  
Santa Ana CA 92703

198-231-10  
Occupant  
922 N Bewley St Apt C  
Santa Ana CA 92703

198-231-10  
Occupant  
922 N Bewley St Apt D  
Santa Ana CA 92703

198-231-11  
Occupant  
910 1/2 N Bewley St  
Santa Ana CA 92703

198-231-11  
Occupant  
910 N Bewley St  
Santa Ana CA 92703

198-231-14  
Occupant  
3633 W Hazard Ave  
Santa Ana CA 92703

198-231-15  
Occupant  
3713 W Hazard Ave  
Santa Ana CA 92703

198-231-16  
Occupant  
913 N Harbor Blvd  
Santa Ana CA 92703

198-231-17  
Occupant  
925 N Harbor Blvd  
Santa Ana CA 92703

198-231-18  
Occupant  
1011 N Harbor Blvd  
Santa Ana CA 92703

198-231-18  
Occupant  
1013 N Harbor Blvd  
Santa Ana CA 92703

198-232-02  
Occupant  
3540 W 11th St  
Santa Ana CA 92703

198-232-02  
Occupant  
3542 W 11th St  
Santa Ana CA 92703

198-232-03  
Occupant  
3534 W 11th St  
Santa Ana CA 92703

198-232-03  
Occupant  
3536 W 11th St  
Santa Ana CA 92703

198-232-04  
Occupant  
3530 W 11th St Apt A  
Santa Ana CA 92703

198-232-04  
Occupant  
3530 W 11th St Apt B  
Santa Ana CA 92703

198-232-04  
Occupant  
3530 W 11th St Apt C  
Santa Ana CA 92703

198-232-05  
Occupant  
3526 W 11th St Apt A  
Santa Ana CA 92703

198-232-05  
Occupant  
3526 W 11th St Apt B  
Santa Ana CA 92703

198-232-06  
Occupant  
3522 W 11th St Apt A  
Santa Ana CA 92703

198-232-06  
Occupant  
3522 W 11th St Apt B  
Santa Ana CA 92703

198-232-07  
Occupant  
1020 N Jackson St  
Santa Ana CA 92703

198-232-08  
Occupant  
1014 N Jackson St  
Santa Ana CA 92703

198-232-08  
Occupant  
1016 N Jackson St  
Santa Ana CA 92703

198-232-08  
Occupant  
1018 N Jackson St  
Santa Ana CA 92703

198-232-10  
Occupant  
1006 N Jackson St  
Santa Ana CA 92703

198-232-10  
Occupant  
1008 N Jackson St  
Santa Ana CA 92703

198-232-10  
Occupant  
1010 N Jackson St  
Santa Ana CA 92703

198-232-11  
Occupant  
1004 N Jackson St  
Santa Ana CA 92703

198-232-12  
Occupant  
918 N Jackson St  
Santa Ana CA 92703

198-232-12  
Occupant  
920 N Jackson St  
Santa Ana CA 92703

198-232-13  
Occupant  
914 N Jackson St  
Santa Ana CA 92703

198-232-13  
Occupant  
916 N Jackson St  
Santa Ana CA 92703

198-232-14  
Occupant  
910 N Jackson St  
Santa Ana CA 92703

198-232-14  
Occupant  
912 N Jackson St  
Santa Ana CA 92703

198-232-15  
Occupant  
906 N Jackson St  
Santa Ana CA 92703

198-232-16  
Occupant  
3507 W Hazard Ave  
Santa Ana CA 92703

198-232-16  
Occupant  
3511 W Hazard Ave  
Santa Ana CA 92703

198-232-19  
Occupant  
3523 W Hazard Ave  
Santa Ana CA 92703

198-232-19  
Occupant  
3525 W Hazard Ave  
Santa Ana CA 92703

198-232-19  
Occupant  
3527 W Hazard Ave  
Santa Ana CA 92703

198-232-19  
Occupant  
3529 W Hazard Ave  
Santa Ana CA 92703

198-232-20  
Occupant  
3601 W Hazard Ave  
Santa Ana CA 92703

198-232-20  
Occupant  
3603 W Hazard Ave  
Santa Ana CA 92703

198-232-23  
Occupant  
913 N Bewley St Apt A  
Santa Ana CA 92703

198-232-23  
Occupant  
913 N Bewley St Apt B  
Santa Ana CA 92703

198-232-23  
Occupant  
913 N Bewley St Apt C  
Santa Ana CA 92703

198-232-23  
Occupant  
913 N Bewley St Apt D  
Santa Ana CA 92703

198-232-23  
Occupant  
915 N Bewley St Apt A  
Santa Ana CA 92703

198-232-23  
Occupant  
915 N Bewley St Apt B  
Santa Ana CA 92703

198-232-23  
Occupant  
915 N Bewley St Apt C  
Santa Ana CA 92703

198-232-23  
Occupant  
915 N Bewley St Apt D  
Santa Ana CA 92703

198-232-23  
Occupant  
917 N Bewley St Apt A  
Santa Ana CA 92703

198-232-23  
Occupant  
917 N Bewley St Apt B  
Santa Ana CA 92703

198-232-23  
Occupant  
917 N Bewley St Apt C  
Santa Ana CA 92703

198-232-23  
Occupant  
917 N Bewley St Apt D  
Santa Ana CA 92703

198-232-23  
Occupant  
919 N Bewley St Apt A  
Santa Ana CA 92703

198-232-23  
Occupant  
919 N Bewley St Apt B  
Santa Ana CA 92703

198-232-23  
Occupant  
919 N Bewley St Apt C  
Santa Ana CA 92703

198-232-23  
Occupant  
919 N Bewley St Apt D  
Santa Ana CA 92703

198-232-23  
Occupant  
921 N Bewley St Apt A  
Santa Ana CA 92703

198-232-23  
Occupant  
921 N Bewley St Apt B  
Santa Ana CA 92703

198-232-23  
Occupant  
921 N Bewley St Apt C  
Santa Ana CA 92703

198-232-24  
Occupant  
1001 N Bewley St Apt A  
Santa Ana CA 92703

198-232-24  
Occupant  
1001 N Bewley St Apt B  
Santa Ana CA 92703

198-232-24  
Occupant  
1001 N Bewley St Apt C  
Santa Ana CA 92703

198-232-25  
Occupant  
1009 N Bewley St  
Santa Ana CA 92703

198-233-10  
Occupant  
901 N Jackson St  
Santa Ana CA 92703

198-241-01  
Occupant  
3502 W 5th St  
Santa Ana CA 92703

198-241-02  
Occupant  
408 N Jackson St  
Santa Ana CA 92703

198-241-04  
Occupant  
402 N Jackson St  
Santa Ana CA 92703

198-241-04  
Occupant  
404 N Jackson St  
Santa Ana CA 92703

198-241-33  
Occupant  
317 1/2 N Gunther Pl  
Santa Ana CA 92703

198-241-33  
Occupant  
319 N Gunther Pl Apt A  
Santa Ana CA 92703

198-241-33  
Occupant  
319 N Gunther Pl Apt B  
Santa Ana CA 92703

198-241-34  
Occupant  
321 1/2 N Gunther Pl  
Santa Ana CA 92703

198-241-35  
Occupant  
403 N Gunther Pl  
Santa Ana CA 92703

198-241-36  
Occupant  
407 N Gunther Pl  
Santa Ana CA 92703

198-241-37  
Occupant  
409 N Gunther Pl  
Santa Ana CA 92703

198-241-37  
Occupant  
411 N Gunther Pl  
Santa Ana CA 92703

198-241-37  
Occupant  
415 N Gunther Pl  
Santa Ana CA 92703

198-241-38  
Occupant  
3512 W 5th St  
Santa Ana CA 92703

198-241-40  
Occupant  
3510 W 5th St  
Santa Ana CA 92703

198-241-41  
Occupant  
3506 1/2 W 5th St  
Santa Ana CA 92703

198-241-41  
Occupant  
3506 W 5th St  
Santa Ana CA 92703

198-242-02  
Occupant  
412 N Gunther Pl  
Santa Ana CA 92703

198-242-03  
Occupant  
408 N Gunther Pl  
Santa Ana CA 92703

198-242-06  
Occupant  
322 1/2 N Gunther Pl  
Santa Ana CA 92703

198-242-06  
Occupant  
322 N Gunther Pl  
Santa Ana CA 92703

198-242-07  
Occupant  
316 N Gunther Pl  
Santa Ana CA 92703

198-242-07  
Occupant  
320 N Gunther Pl  
Santa Ana CA 92703

198-242-39  
Occupant  
313 N Bewley St  
Santa Ana CA 92703

198-242-41  
Occupant  
325 1/2 N Bewley St  
Santa Ana CA 92703

198-242-41  
Occupant  
325 N Bewley St  
Santa Ana CA 92703

198-242-42  
Occupant  
401 N Bewley St  
Santa Ana CA 92703

198-242-42  
Occupant  
403 N Bewley St  
Santa Ana CA 92703

198-251-01  
Occupant  
3314 W 5th St  
Santa Ana CA 92703

198-251-56  
Occupant  
407 N Laurel St Apt A  
Santa Ana CA 92703

198-251-56  
Occupant  
407 N Laurel St Apt B  
Santa Ana CA 92703

198-251-60  
Occupant  
3332 W 5th St  
Santa Ana CA 92703

198-251-61  
Occupant  
3330 W 5th St  
Santa Ana CA 92703

198-251-62  
Occupant  
3326 W 5th St  
Santa Ana CA 92703

198-251-63  
Occupant  
3324 W 5th St  
Santa Ana CA 92703

198-252-01  
Occupant  
3400 W 5th St Ste A  
Santa Ana CA 92703

198-252-01  
Occupant  
3400 W 5th St Ste B  
Santa Ana CA 92703

198-252-03  
Occupant  
410 N Laurel St  
Santa Ana CA 92703

198-252-03  
Occupant  
412 N Laurel St  
Santa Ana CA 92703

198-252-06  
Occupant  
404 N Laurel St  
Santa Ana CA 92703

198-252-07  
Occupant  
402 N Laurel St Apt A  
Santa Ana CA 92703

198-252-07  
Occupant  
402 N Laurel St Apt B  
Santa Ana CA 92703

198-252-59  
Occupant  
325 N Jackson St Apt A  
Santa Ana CA 92703

198-252-59  
Occupant  
325 N Jackson St Apt B  
Santa Ana CA 92703

198-252-60  
Occupant  
401 N Jackson St  
Santa Ana CA 92703

198-252-61  
Occupant  
403 1/2 N Jackson St  
Santa Ana CA 92703

198-252-61  
Occupant  
403 N Jackson St  
Santa Ana CA 92703

198-252-61  
Occupant  
405 N Jackson St  
Santa Ana CA 92703

198-252-62  
Occupant  
409 N Jackson St  
Santa Ana CA 92703

198-252-63  
Occupant  
411 N Jackson St  
Santa Ana CA 92703

198-252-64  
Occupant  
3424 W 5th St  
Santa Ana CA 92703

198-252-64  
Occupant  
3426 W 5th St  
Santa Ana CA 92703

198-252-65  
Occupant  
3420 W 5th St  
Santa Ana CA 92703

198-252-66  
Occupant  
3418 W 5th St  
Santa Ana CA 92703

198-252-72  
Occupant  
321 N Jackson St  
Santa Ana CA 92703

198-252-72  
Occupant  
323 N Jackson St  
Santa Ana CA 92703

198-281-03  
Occupant  
3406 W 7th St  
Santa Ana CA 92703

198-281-05  
Occupant  
3402 W 7th St  
Santa Ana CA 92703

198-281-07  
Occupant  
3320 W 7th St Apt A  
Santa Ana CA 92703

198-281-07  
Occupant  
3320 W 7th St Apt B  
Santa Ana CA 92703

198-281-07  
Occupant  
3322 W 7th St Apt A  
Santa Ana CA 92703

198-281-07  
Occupant  
3322 W 7th St Apt B  
Santa Ana CA 92703

198-281-07  
Occupant  
3328 W 7th St  
Santa Ana CA 92703

198-281-08  
Occupant  
3316 W 7th St  
Santa Ana CA 92703

198-281-08  
Occupant  
3318 W 7th St Apt A  
Santa Ana CA 92703

198-281-08  
Occupant  
3318 W 7th St Apt B  
Santa Ana CA 92703

198-281-09  
Occupant  
519 S Susan St  
Santa Ana CA 92703

198-281-10  
Occupant  
3305 W 5th St  
Santa Ana CA 92703

198-281-12  
Occupant  
3225 W 5th St  
Santa Ana CA 92703

198-281-13  
Occupant  
3209 W 5th St  
Santa Ana CA 92703

198-281-14  
Occupant  
3205 W 5th St  
Santa Ana CA 92703

198-281-15  
Occupant  
3125 W 5th St  
Santa Ana CA 92703

198-281-18  
Occupant  
3317 W 5th St  
Santa Ana CA 92703

198-281-19  
Occupant  
3319 W 5th St  
Santa Ana CA 92703

198-281-20  
Occupant  
3321 W 5th St  
Santa Ana CA 92703

198-281-20  
Occupant  
3325 W 5th St  
Santa Ana CA 92703

198-281-21  
Occupant  
3327 W 5th St  
Santa Ana CA 92703

198-281-22  
Occupant  
3401 W 5th St  
Santa Ana CA 92703

198-281-23  
Occupant  
3405 W 5th St  
Santa Ana CA 92703

198-281-24  
Occupant  
3409 W 5th St  
Santa Ana CA 92703

198-281-28  
Occupant  
517 N Jackson St  
Santa Ana CA 92703

198-281-28  
Occupant  
519 N Jackson St  
Santa Ana CA 92703

198-291-08  
Occupant  
3017 W 5th St  
Santa Ana CA 92703

198-331-09  
Occupant  
1117 N Gates St  
Santa Ana CA 92703

198-331-12  
Occupant  
1105 N Gates St  
Santa Ana CA 92703

198-331-30  
Occupant  
4205 Celeste St  
Santa Ana CA 92703

198-331-33  
Occupant  
4210 Celeste St  
Santa Ana CA 92703

198-351-05  
Occupant  
200 W Tribella Ct  
Santa Ana CA 92703

198-351-06  
Occupant  
202 W Tribella Ct  
Santa Ana CA 92703

198-351-09  
Occupant  
210 W Tribella Ct  
Santa Ana CA 92703

198-351-18  
Occupant  
211 W Tribella Ct  
Santa Ana CA 92703

198-351-22  
Occupant  
201 W Tribella Ct  
Santa Ana CA 92703

198-352-02  
Occupant  
502 W Tribella Ct  
Santa Ana CA 92703

198-352-10  
Occupant  
526 W Tribella Ct  
Santa Ana CA 92703

198-352-11  
Occupant  
527 W Tribella Ct  
Santa Ana CA 92703

198-352-18  
Occupant  
503 W Tribella Ct  
Santa Ana CA 92703

198-352-21  
Occupant  
702 W Tribella Ct  
Santa Ana CA 92703

198-352-23  
Occupant  
708 W Tribella Ct  
Santa Ana CA 92703

198-352-31  
Occupant  
727 W Tribella Ct  
Santa Ana CA 92703

198-352-36  
Occupant  
713 W Tribella Ct  
Santa Ana CA 92703

198-352-44  
Occupant  
906 W Tribella Ct  
Santa Ana CA 92703

930-33-451  
Occupant  
4201 W 5th St Apt 102  
Santa Ana CA 92703

930-33-452  
Occupant  
4201 W 5th St Apt 103  
Santa Ana CA 92703

930-33-453  
Occupant  
4201 W 5th St Apt 104  
Santa Ana CA 92703

930-33-455  
Occupant  
4201 W 5th St Apt 106  
Santa Ana CA 92703

930-33-456  
Occupant  
4201 W 5th St Apt 107  
Santa Ana CA 92703

930-33-460  
Occupant  
4201 W 5th St Apt 201  
Santa Ana CA 92703

930-33-464  
Occupant  
4201 W 5th St Apt 205  
Santa Ana CA 92703

930-33-466  
Occupant  
4201 W 5th St Apt 207  
Santa Ana CA 92703

930-33-467  
Occupant  
4201 W 5th St Apt 208  
Santa Ana CA 92703

930-33-471  
Occupant  
4201 W 5th St Apt 212  
Santa Ana CA 92703

930-33-472  
Occupant  
4201 W 5th St Apt 213  
Santa Ana CA 92703

930-33-476  
Occupant  
4201 W 5th St Apt 217  
Santa Ana CA 92703

930-33-481  
Occupant  
4201 W 5th St Apt 222  
Santa Ana CA 92703

930-33-482  
Occupant  
4201 W 5th St Apt 223  
Santa Ana CA 92703

930-33-483  
Occupant  
4201 W 5th St Apt 224  
Santa Ana CA 92703

930-33-484  
Occupant  
4201 W 5th St Apt 225  
Santa Ana CA 92703

930-33-495  
Occupant  
4201 W 5th St Apt 304  
Santa Ana CA 92703

930-33-497  
Occupant  
4201 W 5th St Apt 306  
Santa Ana CA 92703

930-33-499  
Occupant  
4201 W 5th St Apt 308  
Santa Ana CA 92703

930-33-502  
Occupant  
4201 W 5th St Apt 311  
Santa Ana CA 92703

930-33-503  
Occupant  
4201 W 5th St Apt 312  
Santa Ana CA 92703

930-33-507  
Occupant  
4201 W 5th St Apt 316  
Santa Ana CA 92703

930-33-508  
Occupant  
4201 W 5th St Apt 317  
Santa Ana CA 92703

930-33-509  
Occupant  
4201 W 5th St Apt 318  
Santa Ana CA 92703

930-33-513  
Occupant  
4201 W 5th St Apt 322  
Santa Ana CA 92703

930-33-515  
Occupant  
4201 W 5th St Apt 324  
Santa Ana CA 92703

930-33-517  
Occupant  
4201 W 5th St Apt 326  
Santa Ana CA 92703

930-33-523  
Occupant  
4201 W 5th St Apt 332  
Santa Ana CA 92703

933-53-003  
Occupant  
4109 W 5th St Apt F3  
Santa Ana CA 92703

933-53-004  
Occupant  
4109 W 5th St Apt J3  
Santa Ana CA 92703

933-53-005  
Occupant  
4109 W 5th St Apt M3  
Santa Ana CA 92703

933-53-006  
Occupant  
4109 W 5th St Apt Q2  
Santa Ana CA 92703

933-53-008  
Occupant  
4109 W 5th St Apt V4  
Santa Ana CA 92703

933-53-009  
Occupant  
4109 W 5th St Apt W4  
Santa Ana CA 92703

933-53-010  
Occupant  
4109 W 5th St Apt A2  
Santa Ana CA 92703

933-53-011  
Occupant  
4109 W 5th St Apt A3  
Santa Ana CA 92703

933-53-014  
Occupant  
4109 W 5th St Apt B2  
Santa Ana CA 92703

933-53-015  
Occupant  
4109 W 5th St Apt B3  
Santa Ana CA 92703

933-53-016  
Occupant  
4109 W 5th St Apt B4  
Santa Ana CA 92703

933-53-017  
Occupant  
4109 W 5th St Apt C1  
Santa Ana CA 92703

933-53-019  
Occupant  
4109 W 5th St Apt C3  
Santa Ana CA 92703

933-53-020  
Occupant  
4109 W 5th St Apt D1  
Santa Ana CA 92703

933-53-021  
Occupant  
4109 W 5th St Apt D2  
Santa Ana CA 92703

933-53-024  
Occupant  
4109 W 5th St Apt E1  
Santa Ana CA 92703

933-53-028  
Occupant  
4109 W 5th St Apt F1  
Santa Ana CA 92703

933-53-032  
Occupant  
4109 W 5th St Apt G3  
Santa Ana CA 92703

933-53-033  
Occupant  
4109 W 5th St Apt G4  
Santa Ana CA 92703

933-53-034  
Occupant  
4109 W 5th St Apt H1  
Santa Ana CA 92703

933-53-036  
Occupant  
4109 W 5th St Apt H3  
Santa Ana CA 92703

933-53-037  
Occupant  
4109 W 5th St Apt H4  
Santa Ana CA 92703

933-53-039  
Occupant  
4109 W 5th St Apt J2  
Santa Ana CA 92703

933-53-040  
Occupant  
4109 W 5th St Apt J4  
Santa Ana CA 92703

933-53-042  
Occupant  
4109 W 5th St Apt K2  
Santa Ana CA 92703

933-53-044  
Occupant  
4109 W 5th St Apt K4  
Santa Ana CA 92703

933-53-045  
Occupant  
4109 W 5th St Apt L1  
Santa Ana CA 92703

933-53-046  
Occupant  
4109 W 5th St Apt L2  
Santa Ana CA 92703

933-53-047  
Occupant  
4109 W 5th St Apt L3  
Santa Ana CA 92703

933-53-048  
Occupant  
4109 W 5th St Apt M1  
Santa Ana CA 92703

933-53-049  
Occupant  
4109 W 5th St Apt M2  
Santa Ana CA 92703

933-53-050  
Occupant  
4109 W 5th St Apt M4  
Santa Ana CA 92703

933-53-052  
Occupant  
4109 W 5th St Apt N2  
Santa Ana CA 92703

933-53-054  
Occupant  
4109 W 5th St Apt N4  
Santa Ana CA 92703

933-53-056  
Occupant  
4109 W 5th St Apt P2  
Santa Ana CA 92703

933-53-057  
Occupant  
4109 W 5th St Apt P3  
Santa Ana CA 92703

933-53-058  
Occupant  
4109 W 5th St Apt P4  
Santa Ana CA 92703

933-53-059  
Occupant  
4109 W 5th St Apt Q1  
Santa Ana CA 92703

933-53-060  
Occupant  
4109 W 5th St Apt Q3  
Santa Ana CA 92703

933-53-061  
Occupant  
4109 W 5th St Apt Q4  
Santa Ana CA 92703



933-53-062  
Occupant  
4109 W 5th St Apt R1  
Santa Ana CA 92703

933-53-064  
Occupant  
4109 W 5th St Apt R3  
Santa Ana CA 92703

933-53-066  
Occupant  
4109 W 5th St Apt S1  
Santa Ana CA 92703

933-53-067  
Occupant  
4109 W 5th St Apt S2  
Santa Ana CA 92703

933-53-068  
Occupant  
4109 W 5th St Apt S3  
Santa Ana CA 92703

933-53-070  
Occupant  
4109 W 5th St Apt T2  
Santa Ana CA 92703

933-53-071  
Occupant  
4109 W 5th St Apt T3  
Santa Ana CA 92703

933-53-072  
Occupant  
4109 W 5th St Apt T4  
Santa Ana CA 92703

933-53-075  
Occupant  
4109 W 5th St Apt U3  
Santa Ana CA 92703

933-53-076  
Occupant  
4109 W 5th St Apt U4  
Santa Ana CA 92703

933-53-077  
Occupant  
4109 W 5th St Apt V1  
Santa Ana CA 92703

933-53-078  
Occupant  
4109 W 5th St Apt V2  
Santa Ana CA 92703

933-53-079  
Occupant  
4109 W 5th St Apt V3  
Santa Ana CA 92703

933-53-081  
Occupant  
4109 W 5th St Apt W2  
Santa Ana CA 92703

938-69-001  
Occupant  
3901 W Hazard Ave Apt A  
Santa Ana CA 92703

938-69-003  
Occupant  
3901 W Hazard Ave Apt C  
Santa Ana CA 92703

938-69-006  
Occupant  
3823 W Hazard Ave Apt B  
Santa Ana CA 92703

938-69-007  
Occupant  
3823 W Hazard Ave Apt C  
Santa Ana CA 92703

938-69-008  
Occupant  
3823 W Hazard Ave Apt D  
Santa Ana CA 92703

938-69-009  
Occupant  
3823 W Hazard Ave Apt E  
Santa Ana CA 92703

938-69-010  
Occupant  
3823 W Hazard Ave Apt A  
Santa Ana CA 92703

938-69-016  
Occupant  
3930 W 5th St Apt 101  
Santa Ana CA 92703

938-69-017  
Occupant  
3930 W 5th St Apt 201  
Santa Ana CA 92703

938-69-018  
Occupant  
3930 W 5th St Apt 102  
Santa Ana CA 92703

938-69-019  
Occupant  
3930 W 5th St Apt 202  
Santa Ana CA 92703

938-69-020  
Occupant  
3930 W 5th St Apt 103  
Santa Ana CA 92703

938-69-021  
Occupant  
3930 W 5th St Apt 203  
Santa Ana CA 92703

938-69-025  
Occupant  
3932 W 5th St Apt 101  
Santa Ana CA 92703

938-69-026  
Occupant  
3932 W 5th St Apt 201  
Santa Ana CA 92703

938-69-027  
Occupant  
3932 W 5th St Apt 102  
Santa Ana CA 92703

938-69-032  
Occupant  
4006 W 5th St Apt 101  
Santa Ana CA 92703

938-69-033  
Occupant  
4006 W 5th St Apt 102  
Santa Ana CA 92703

938-69-035  
Occupant  
4006 W 5th St Apt 104  
Santa Ana CA 92703

938-69-036  
Occupant  
4006 W 5th St Apt 201  
Santa Ana CA 92703

938-69-038  
Occupant  
4006 W 5th St Apt 203  
Santa Ana CA 92703

938-69-039  
Occupant  
4006 W 5th St Apt 204  
Santa Ana CA 92703

938-69-040  
Occupant  
4004 W 5th St Apt 101  
Santa Ana CA 92703

938-69-041  
Occupant  
4004 W 5th St Apt 102  
Santa Ana CA 92703

938-69-042  
Occupant  
4004 W 5th St Apt 103  
Santa Ana CA 92703

938-69-044  
Occupant  
4004 W 5th St Apt 201  
Santa Ana CA 92703

938-69-047  
Occupant  
4004 W 5th St Apt 204  
Santa Ana CA 92703

938-69-049  
Occupant  
3934 W 5th St Apt 102  
Santa Ana CA 92703

938-69-050  
Occupant  
3934 W 5th St Apt 103  
Santa Ana CA 92703

938-69-051  
Occupant  
3934 W 5th St Apt 104  
Santa Ana CA 92703

938-69-052  
Occupant  
3934 W 5th St Apt 201  
Santa Ana CA 92703

938-69-055  
Occupant  
3934 W 5th St Apt 204  
Santa Ana CA 92703

938-69-056  
Occupant  
3936 W 5th St Apt 101  
Santa Ana CA 92703

938-69-058  
Occupant  
3936 W 5th St Apt 103  
Santa Ana CA 92703

938-69-059  
Occupant  
3936 W 5th St Apt 104  
Santa Ana CA 92703

938-69-060  
Occupant  
3936 W 5th St Apt 201  
Santa Ana CA 92703

938-69-061  
Occupant  
3936 W 5th St Apt 202  
Santa Ana CA 92703

938-69-062  
Occupant  
3936 W 5th St Apt 203  
Santa Ana CA 92703

938-69-063  
Occupant  
3936 W 5th St Apt 204  
Santa Ana CA 92703

938-69-066  
Occupant  
4002 W 5th St Apt 103  
Santa Ana CA 92703

938-69-067  
Occupant  
4002 W 5th St Apt 104  
Santa Ana CA 92703

938-69-068  
Occupant  
4002 W 5th St Apt 201  
Santa Ana CA 92703

938-69-070  
Occupant  
4002 W 5th St Apt 203  
Santa Ana CA 92703

938-69-071  
Occupant  
4002 W 5th St Apt 204  
Santa Ana CA 92703

938-69-074  
Occupant  
4000 W 5th St Apt 103  
Santa Ana CA 92703

938-69-076  
Occupant  
4000 W 5th St Apt 201  
Santa Ana CA 92703

938-69-077  
Occupant  
4000 W 5th St Apt 202  
Santa Ana CA 92703

938-69-078  
Occupant  
4000 W 5th St Apt 203  
Santa Ana CA 92703

938-69-079  
Occupant  
4000 W 5th St Apt 204  
Santa Ana CA 92703

938-69-080  
Occupant  
3938 W 5th St Apt 101  
Santa Ana CA 92703

938-69-082  
Occupant  
3938 W 5th St Apt 103  
Santa Ana CA 92703

938-69-085  
Occupant  
3938 W 5th St Apt 203  
Santa Ana CA 92703

938-69-351  
Occupant  
1410 N Harbor Blvd Unit 1  
Santa Ana CA 92703

938-69-352  
Occupant  
1410 N Harbor Blvd Unit 2  
Santa Ana CA 92703

938-69-355  
Occupant  
1416 N Harbor Blvd Unit 1  
Santa Ana CA 92703

938-69-361  
Occupant  
1422 N Harbor Blvd Unit 1  
Santa Ana CA 92703

938-69-370  
Occupant  
1434 N Harbor Blvd Unit 1  
Santa Ana CA 92703

938-69-371  
Occupant  
1434 N Harbor Blvd Unit 2  
Santa Ana CA 92703

938-69-373  
Occupant  
1440 N Harbor Blvd Unit 1  
Santa Ana CA 92703

938-69-377  
Occupant  
1440 N Harbor Blvd Unit 5  
Santa Ana CA 92703

938-69-401  
Occupant  
1236 N Harbor Blvd  
Santa Ana CA 92703

938-69-402  
Occupant  
1232 N Harbor Blvd  
Santa Ana CA 92703

938-69-403  
Occupant  
1228 N Harbor Blvd  
Santa Ana CA 92703

938-69-404  
Occupant  
1222 N Harbor Blvd  
Santa Ana CA 92703

938-69-406  
Occupant  
1276 N Harbor Blvd  
Santa Ana CA 92703

938-69-407  
Occupant  
1270 N Harbor Blvd  
Santa Ana CA 92703

938-69-408  
Occupant  
1266 N Harbor Blvd  
Santa Ana CA 92703

938-69-410  
Occupant  
1256 N Harbor Blvd  
Santa Ana CA 92703

938-69-414  
Occupant  
1302 N Harbor Blvd  
Santa Ana CA 92703

938-70-001  
Occupant  
929 Willardson Way Apt A  
Santa Ana CA 92703

938-70-004  
Occupant  
929 Willardson Way Apt D  
Santa Ana CA 92703

938-70-005  
Occupant  
928 Willardson Way Apt A  
Santa Ana CA 92703

938-70-006  
Occupant  
928 Willardson Way Apt B  
Santa Ana CA 92703

938-70-009  
Occupant  
926 Willardson Way Apt D  
Santa Ana CA 92703

938-70-010  
Occupant  
926 Willardson Way Apt A  
Santa Ana CA 92703

938-70-014  
Occupant  
922 Willardson Way Unit 14  
Santa Ana CA 92703

938-70-016  
Occupant  
910 Willardson Way Unit 16  
Santa Ana CA 92703

938-70-018  
Occupant  
3913 W Hazard Ave Apt B  
Santa Ana CA 92703

938-70-019  
Occupant  
3913 W Hazard Ave Apt C  
Santa Ana CA 92703

938-70-020  
Occupant  
3913 W Hazard Ave Apt D  
Santa Ana CA 92703

938-70-020  
Occupant  
3917 W Hazard Ave Apt A  
Santa Ana CA 92703

938-70-020  
Occupant  
3917 W Hazard Ave Apt B  
Santa Ana CA 92703

938-70-020  
Occupant  
3917 W Hazard Ave Apt C  
Santa Ana CA 92703

938-70-020  
Occupant  
3919 W Hazard Ave  
Santa Ana CA 92703

938-70-021  
Occupant  
3905 W Hazard Ave Apt A  
Santa Ana CA 92703

938-70-024  
Occupant  
3905 W Hazard Ave Apt D  
Santa Ana CA 92703

938-70-026  
Occupant  
911 Willardson Way Unit 26  
Santa Ana CA 92703

938-70-027  
Occupant  
921 Willardson Way Unit 27  
Santa Ana CA 92703

938-70-034  
Occupant  
4008 W 5th St Apt A  
Santa Ana CA 92703

938-70-035  
Occupant  
4008 W 5th St Apt B  
Santa Ana CA 92703

938-70-036  
Occupant  
4008 W 5th St Apt C  
Santa Ana CA 92703

938-70-038  
Occupant  
4010 W 5th St Apt A  
Santa Ana CA 92703

938-70-039  
Occupant  
4010 W 5th St Apt B  
Santa Ana CA 92703

938-70-040  
Occupant  
4012 W 5th St Apt B  
Santa Ana CA 92703

938-70-041  
Occupant  
4012 W 5th St Apt C  
Santa Ana CA 92703

938-70-042  
Occupant  
4012 W 5th St Apt D  
Santa Ana CA 92703

938-70-043  
Occupant  
4012 W 5th St Apt A  
Santa Ana CA 92703

938-70-044  
Occupant  
4014 W 5th St Apt A  
Santa Ana CA 92703

938-70-045  
Occupant  
4014 W 5th St Apt B  
Santa Ana CA 92703

938-70-052  
Occupant  
1216 N Bewley St Apt A  
Santa Ana CA 92703

938-70-053  
Occupant  
1216 N Bewley St Apt B  
Santa Ana CA 92703

938-70-056  
Occupant  
1214 N Bewley St Apt A  
Santa Ana CA 92703

938-70-057  
Occupant  
1214 N Bewley St Apt B  
Santa Ana CA 92703

938-70-058  
Occupant  
1214 N Bewley St Apt C  
Santa Ana CA 92703

938-70-058  
Occupant  
1214 N Bewley St Apt D  
Santa Ana CA 92703

938-70-064  
Occupant  
1210 N Bewley St Apt D  
Santa Ana CA 92703

938-70-065  
Occupant  
1210 N Bewley St Apt C  
Santa Ana CA 92703

938-93-002  
Occupant  
3830 W Hazard Ave Apt B  
Santa Ana CA 92703

938-93-006  
Occupant  
3840 W Hazard Ave Apt A  
Santa Ana CA 92703

938-93-008  
Occupant  
3840 W Hazard Ave Apt D  
Santa Ana CA 92703

938-93-008  
Occupant  
3840 W Hazard Ave Apt E  
Santa Ana CA 92703

938-93-018  
Occupant  
3930 W Hazard Ave Apt C  
Santa Ana CA 92703

938-93-018  
Occupant  
3930 W Hazard Ave Apt E  
Santa Ana CA 92703

938-93-029  
Occupant  
3910 W Hazard Ave Apt E  
Santa Ana CA 92703

938-93-033  
Occupant  
3940 W Hazard Ave Apt A  
Santa Ana CA 92703

938-93-035  
Occupant  
3940 W Hazard Ave Apt D  
Santa Ana CA 92703

938-93-038  
Occupant  
3940 W Hazard Ave Apt G  
Santa Ana CA 92703

938-93-040  
Occupant  
3870 W Hazard Ave Apt B  
Santa Ana CA 92703

938-93-041  
Occupant  
3870 W Hazard Ave Apt E  
Santa Ana CA 92703

938-93-044  
Occupant  
3870 W Hazard Ave Apt F  
Santa Ana CA 92703

938-93-062  
Occupant  
3820 W Hazard Ave Apt F  
Santa Ana CA 92703

938-93-063  
Occupant  
3820 W Hazard Ave Apt G  
Santa Ana CA 92703

938-93-063  
Occupant  
3820 W Hazard Ave Apt H  
Santa Ana CA 92703

938-93-067  
Occupant  
3950 W Hazard Ave Apt B  
Santa Ana CA 92703

938-93-068  
Occupant  
3950 W Hazard Ave Apt C  
Santa Ana CA 92703

938-93-072  
Occupant  
3950 W Hazard Ave Apt I  
Santa Ana CA 92703



Cordially invites you to a community information meeting for:

Richard Lehn Intergenerational Campus  
918 N. Bewley St., Santa Ana, CA 92703

### MEETING INFORMATION

DATE AND TIME: Wednesday, September 6 at 6:30 PM

LOCATION: In-Person and Virtual (VIA ZOOM)

ADDRESS: 918 N. Bewley St., Santa Ana, CA 92703

VIRTUAL LINK: [bit.ly/ifsunshineordinance](https://bit.ly/ifsunshineordinance)

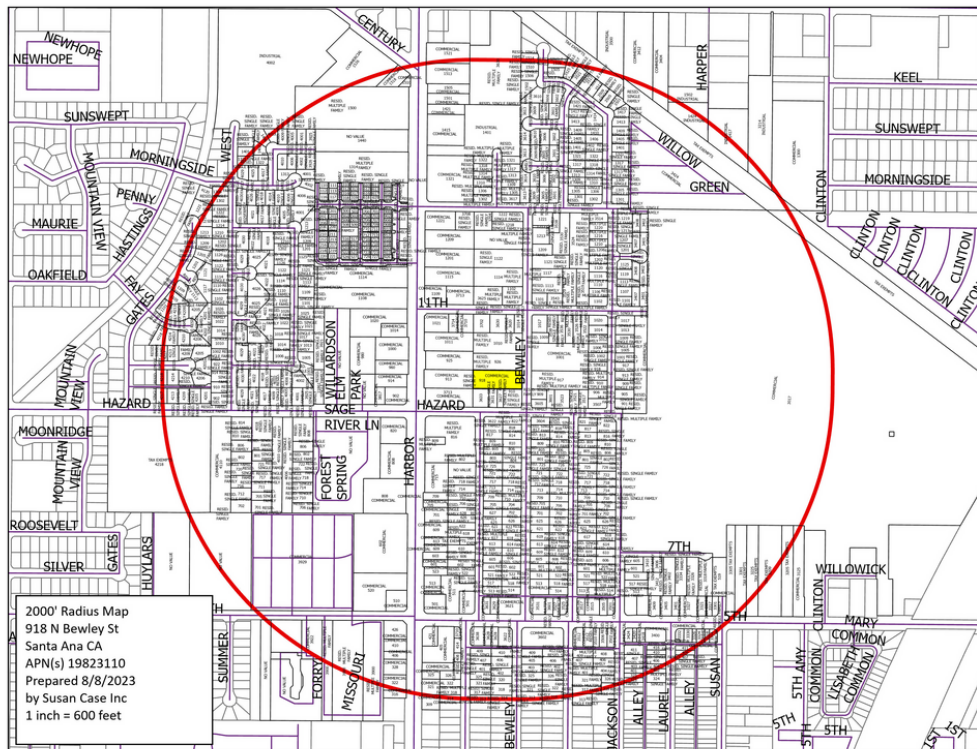

### NOTIFICATION BOUNDARY

The proposed project is in yellow. The 2000 ft. radius is in red.

The Richard Lehn Intergenerational Campus is a permanent supportive housing development with two residential buildings for families and seniors and a preschool. The project includes the rehabilitation of two (2) two-story residential buildings into eleven (11) rental units comprising two (2) one-bedroom units, seven (7) two-bedroom units, and two (2) three-bedroom units. Eight (8) units are restricted to transitional age youth (TAY), two (2) units are for seniors, and one (1) unit for a property manager. An existing preschool building will be renovated and will continue to be a preschool operated by Head Start. At the meeting, we will provide general information as well as answer questions and receive input from the community.

If you have questions regarding this event or if you require language interpretation services in a language other than English, please contact Jordan Hoiberg at [jhoiberg@ifhomeless.org](mailto:jhoiberg@ifhomeless.org) or (949)273-0555 x378. Requests must be made in writing and submitted at least 48 hours before the meeting.

This notice is being provided pursuant to the Sunshine Ordinance, Section 153(c) of the Santa Ana Municipal Code.

Les invita cordialmente a una reunión comunitaria informativa sobre:

El Campus Intergeneracional Richard  
Lehn 918 N. Bewley St., Santa Ana, CA  
92703

## INFORMACIÓN DE LA REUNIÓN

FECHA Y HORA: Miércoles, 6 de septiembre a las 6:30 PM

LUGAR: Presencial y virtual (VIA ZOOM)

DIRECCIÓN: 918 N. Bewley St., Santa Ana, CA 92703

ENLACE VIRTUAL: [bit.ly/ifsunshineordinance](https://bit.ly/ifsunshineordinance)

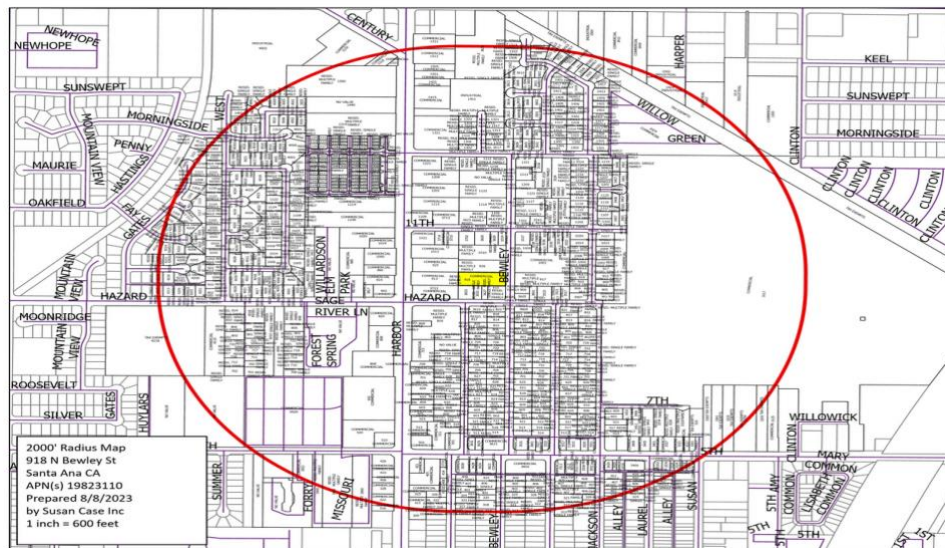

## INFORMACIÓN SOBRE EL RECINTO

**El proyecto propuesto aparece en amarillo . El radio abarca una superficie de 2000 pies (610 m) y está marcado en rojo.**

El Campus Intergeneracional Richard Lehn es un complejo servicial de viviendas permanentes que cuenta con dos edificios residenciales para familias, personas mayores y un centro preescolar. El proyecto incluye la restauración de dos (2) edificios residenciales de dos plantas en once (11) departamentos de alquiler que comprenden dos (2) unidades de un dormitorio, siete (7) de dos dormitorios y dos (2) de tres dormitorios. Ocho (8) unidades han sido destinadas a jóvenes en edad de transición (JET), dos (2) para personas mayores y una (1) unidad para el administrador de la propiedad. Se renovará el edificio que aloja al centro preescolar y será administrado por *Head Start*. En la reunión proporcionaremos información general y responderemos a preguntas, además de recibir aportes de la comunidad.

Si tuviera alguna pregunta o si necesitara servicios de interpretación en un idioma distinto del inglés, por favor póngase en contacto con Jordan Hoiberg vía correo electrónico a [jhoiberg@ifhomeless.org](mailto:jhoiberg@ifhomeless.org) o por teléfono al (949)273-0555 x378.

Las solicitudes deben hacerse por escrito y presentarse al menos 48 horas antes de la reunión.

Este aviso se proporciona conforme a la Ordenanza Sunshine, Sección 153(c) del Código Municipal de Santa Ana

Xin trân trọng kính mời quý vị đến tham gia cuộc họp phổ biến thông tin cho cộng đồng về:

Richard Lehn Intergenerational Campus  
918 N. Bewley St., Santa Ana, CA 92703

### THÔNG TIN CUỘC HỌP

**THỜI GIAN:** 6 giờ 30 phút chiều, thứ Tư, ngày 6 tháng 9

**ĐIỂM ĐIỂM:** Trực tiếp và Trực tuyến (qua ZOOM)

**ĐIỂM CHỈ:** 918 N. Bewley St., Santa Ana, CA 92703

**LIÊN KẾT HỌP TRỰC TUYẾN:** [bit.ly/ifsunshineordinance](https://bit.ly/ifsunshineordinance)

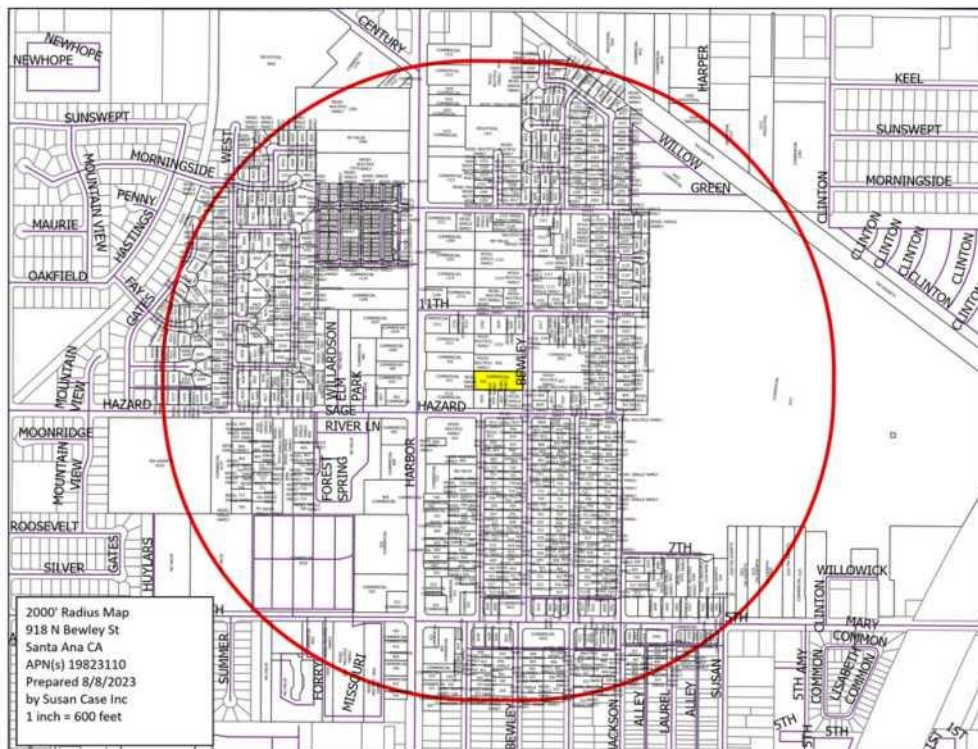

### RANH GIỚI THÔNG BÁO

Dự án được đề xuất được tô màu **vàng**. Đường ranh giới bán kính 2000 ft được có màu **đỏ**.

Richard Lehn Intergenerational Campus là một dự án phát triển nhà ở hỗ trợ dài hạn với hai tòa nhà dân sinh dành cho các gia đình và người cao tuổi cùng với một trường mầm non. Dự án bao gồm việc cải tạo hai (2) tòa nhà dân sinh hai tầng thành mười một (11) căn hộ cho thuê, bao gồm hai (2) căn hộ một phòng ngủ, bảy (7) căn hộ hai phòng ngủ và hai (2) căn hộ ba phòng ngủ. Tám (8) căn hộ được hạn chế cho thanh thiếu niên trong độ tuổi chuyển tiếp (Transitional age youth, TAY), hai (2) căn hộ dành cho người cao tuổi và một (1) căn hộ dành cho người quản lý tòa nhà. Một tòa nhà trường mầm non hiện có sẽ được tân trang và tiếp tục được sử dụng làm trường mầm non, do Head Start điều hành. Trong cuộc họp, chúng tôi sẽ cung cấp thông tin chung, cũng như giải đáp các thắc mắc và tiếp nhận ý kiến đóng góp từ cộng đồng.

Nếu quý vị có thắc mắc về sự kiện này hoặc nếu quý vị cần dịch vụ thông dịch ngôn ngữ bằng ngôn ngữ khác ngoài tiếng Anh, vui lòng liên hệ Jordan Hoiberg qua email [jhoiberg@ifhomeless.org](mailto:jhoiberg@ifhomeless.org) hoặc số điện thoại (949)273-0555 số máy lẻ 378. Quý vị phải đưa ra yêu cầu bằng văn bản và gửi yêu cầu ít nhất 48 giờ trước khi cuộc họp diễn ra.

Thông báo này được cung cấp theo Sắc Lệnh Sunshine, Phần 153(c) của Bộ Luật Thành Phố Santa Ana.



United States Postal Service  
**Postage Statement**  
**Nonprofit USPS Marketing Mail**

Comments:  
 Bat: 59900-01

Post Office: Note Mail Arrival Date & Time  
 (Do Not Round-Stamp)

<b>M A I L E R</b>	Permit Holder's Name and Address and Email Address, if Any	Telephone (714)-444-4412 Extension	Name and Address of Mailing Agent (If other than permit holder)	Telephone (714)-444-4412 Extension	Name and Address of Mail Owner (If other than permit holder)
	OCDM 2672 Dow Ave Tustin CA 92780		OCDM 2672 Dow Ave Tustin CA 92780		Illumination Foundation 1091 N. Batavia Orange CA 92867
	USPS Nonprofit Auth No. _____ EPS Cust. Ref. No. _____ CRID 2435164		CRID 2435164		tcampbell@ifhomeless.org USPS Nonprofit Auth No. 1312634 CRID 6592357

<b>M A I L I N G</b>	Post Office of Mailing Santa Ana CA 92799-9998	Mailer's Mailing Date 8/24/2023	Federal Agency Cost Code	Statement Seq. No. 59900_	For Automation Price Pieces, Enter Date of Address Matching and Coding	No. & Type of Containers 2 1' MM Trays 11 2' MM Trays 13 2' EMM Trays 2 Total Trays Flat Trays Sacks Pallets Other	
	Type of Postage <input checked="" type="checkbox"/> Permit Imprint <input type="checkbox"/> Precanceled Stamps <input type="checkbox"/> Metered	Processing Category <input checked="" type="checkbox"/> Letters <input type="checkbox"/> Flats <input type="checkbox"/> Marketing Parcels	<input type="checkbox"/> Parcels - Machinable <input type="checkbox"/> Parcels - Irregular <input type="checkbox"/> CMM <input type="checkbox"/> Catalogs	Total # of Pieces in Mailing 2,871	SSF Transaction #		For CR Price Pieces, Enter Date of Address Matching and Coding
	For Mail Enclosed Within Another Class <input type="checkbox"/> Periodicals <input type="checkbox"/> Bound Printed Matter <input type="checkbox"/> Library Mail <input type="checkbox"/> Media Mail	Move Update Method <input type="checkbox"/> ASE <input type="checkbox"/> NCOALink <input type="checkbox"/> ACS <input type="checkbox"/> n/a Alternative Address Format	Weight of a Single Piece 0.0513 pounds	Total Weight 147.2823	Permit # 949		For CR Price Pieces, Enter Date of CR Sequencing
	<input type="checkbox"/> Letter-size or flat mailpiece contains DVD/CD or other disk.	Combined Mailing <input type="checkbox"/> Mixed Class <input type="checkbox"/> Single Class	<input type="checkbox"/> Multiple <input type="checkbox"/> OneCode ACS <input type="checkbox"/> Alternative Method	This is a Political Mailing <input type="checkbox"/> Yes <input checked="" type="checkbox"/> No	<input type="checkbox"/> Mailpiece is a product sample. _____ % Samples		For Pieces Bearing a Simplified Address Enter Date of Delivery Statistics File or Alternative Method

Parts Completed (Select all that apply)  A  B  C  D  E  F  G  H  I  J  L  S  NSA

<b>P O S T A G E</b>	1	<b>Subtotal Postage (Add Parts Totals)</b>	398.60
	2	Price at Which Postage Affixed (Check one) Complete if the mailing includes pieces bearing metered/PC Postage or precanceled stamps. <input type="checkbox"/> Correct <input type="checkbox"/> Lowest <input type="checkbox"/> Neither	pcs. x \$ = <b>Postage Affixed</b>
	3	Incentive/Discount Flat Dollar Amount	
	4	Fee Flat Dollar Amount	
	5	<b>Permit # _____</b>	<b>Net Postage Due (Line 1 +/- Lines 2, 3, 4)</b>

<b>U S P S E</b>	<b>Additional Postage Payment (State reason)</b>	
	For postage affixed add additional payment to net postage due; for permit imprint add additional payment to total postage.	<b>Total Adjusted Postage Affixed</b>
	Postmaster: Report Total Postage in <b>AIC 125</b> (Permit Imprint Only, Excluding Simplified Addressing (EDDM))	<b>Total Adjusted Postage Permit Imprint</b>
	Postmaster: Report Total Postage in <b>AIC 208</b> (Simplified Addressing (EDDM), Permit Imprint Only)	<b>Total Adjusted Postage Simplified Addressing (EDDM)</b>

**C E R T I F I C A T I O N**

Incentive/Discount Claimed: \_\_\_\_\_ Type of Fee: \_\_\_\_\_

The mailer's signature certifies that: (1) the mailing complies with DMM 703; (2) the income derived from the sale of any products or services advertised in the mailing is not subject to the Unrelated Business Income Tax (UBIT) and any products and services advertised are substantially related to the nonprofit organization's authorized purpose within the meaning of 39 U.S.C. § 3626(j)(1)(d)(ii)(I) and 26 U.S.C. § 513(A); (3) the mailing if made by a voting registration official is required or authorized by the National Voter Registration Act of 1993; and (4) it will agree to pay, subject to appeal, any revenue deficiencies assessed on this mailing. If an agent signs this form, the agent certifies that he or she is authorized to sign on behalf of the mailer, and that the mailer is bound by the certification and agrees to pay any deficiencies. In addition, agents may be liable for any deficiencies resulting from matters within their responsibility, knowledge, or control. The mailer hereby certifies that all information furnished on this form is accurate, truthful, and complete; that the mail and the supporting documentation comply with all postal standards and that the mailing qualifies for the prices and fees claimed; and that the mailing does not contain any matter prohibited by law or postal regulation. I understand that anyone who furnishes false and misleading information on this form or who omits information requested on this form may be subject to criminal and/or civil penalties, including fines and imprisonment.

Signature of Mailer or Agent \_\_\_\_\_ Printed Name of Mailer or Agent Signing Form \_\_\_\_\_ Telephone \_\_\_\_\_  
 Extension \_\_\_\_\_

<b>N O N U S P S E U S E M L P O L N E E T O N L Y I T N E S</b>	Weight of a Single Piece _____ pound	Total Weight	Are postage figures at left adjusted from mailer's entries? <input type="checkbox"/> Yes <input type="checkbox"/> No If yes, reason:	Round Stamp (Required) Payment Date
	Total Pieces	Total Postage		
	Presort Verification Performed? (If required) <input type="checkbox"/> Yes <input type="checkbox"/> No			
	I CERTIFY that this mailing has been inspected for each item below if required: (1) eligibility for postage prices claimed; (2) proper preparation (and presort where required); (3) proper completion of postage statement; (4) payment of annual fee; and (5) sufficient funds on deposit (if required).	Date Mailer Notified	Contact	
	USPS Employee's Signature	By (Initials)	Time	AM PM
	Print USPS Employee's Name			

**Part A — Nonprofit USPS Marketing Mail — Automation Letters**

Letters 3.5 oz. (0.2188 lbs.) or less

Entry	Category	Price	No. of Pieces	Subtotal Postage	Discount Total*	Fee Total	Total Postage
A1	None	5-Digit	0.171				
A2	None	AADC	0.206				
A3	None	Mixed AADC	0.226	179	40.4540	0.5370	39.9170
A4	DNDC	5-Digit	0.144				
A5	DNDC	AADC	0.179				
A6	DNDC	Mixed AADC	0.199				
A7	DSCF	5-Digit	0.136	2,454	333.7440	7.3620	326.3820
A8	DSCF	AADC	0.171	184	31.4640	0.5520	30.9120

\* May contain both Full Service Intelligent Mail and other discount.

A9 **Part A Subtotal (Add lines A1 — A8)****\$ 397.2110****SCF Pallet Discount**

A10	5-Digit Automation Letters - Number of Pieces that Comply:	2,454	x	0.003	= \$	7.3620
A11	AADC Automation Letters - Number of Pieces that Comply:	184	x	0.003	= \$	0.5520

A12 **Containerization Discount Total (Add lines A10 — A11)****\$ 7.9140**A13 **Part A Total (Line A9 minus Line A12)****\$ 389.2970****Full Service Intelligent Mail Option**

A14	DISPLAY ONLY	Letters - Number of pieces that comply:	2,817	x	0.003	= \$	8.4510
-----	--------------	---	-------	---	-------	------	--------

**Part B — Nonprofit USPS Marketing Mail — Nonautomation Letters****Machinable Letters** 3.5 oz. (0.2188 lbs.) or less

Entry	None	Price Category	Price	No. of Pieces	Subtotal Postage	Discount Total	Fee Total	Total Postage
B1	None	AADC	0.208					
B2	None	Mixed AADC	0.232	2	0.4640			0.4640
B3	DNDC	AADC	0.181					
B4	DNDC	Mixed AADC	0.205					
B5	DSCF	AADC	0.173	52	8.9960			8.9960

**Nonmachinable Letters** 4 oz. (0.25 lbs.) or less

Entry	None	Price Category	Price	No. of Pieces	Subtotal Postage	Discount Total	Fee Total	Total Postage
B6	None	5-Digit	0.480					
B7	None	3-Digit	0.627					
B8	None	ADC	0.691					
B9	None	Mixed ADC	0.782					
B10	DNDC	5-Digit	0.409					
B11	DNDC	3-Digit	0.556					
B12	DNDC	ADC	0.620					
B13	DNDC	Mixed ADC	0.711					
B14	DSCF	5-Digit	0.389					
B15	DSCF	3-Digit	0.536					
B16	DSCF	ADC	0.600					

**Nonmachinable Letters** Over 4 oz. (0.25 lbs) but less than 16 oz. (1lbs)

Entry	None	Price Category	Piece Price	No. of Pieces	Pieces Subtotal	Pound Price	Pounds	Pounds Charged	Pounds Subtotal	Subtotal Postage	Discount Total	Fee Total	Total Postage
B17	None	5-Digit	0.480			0.706							
B18	None	3-Digit	0.627			0.706							
B19	None	ADC	0.691			0.706							
B20	None	Mixed ADC	0.782			0.706							
B21	DNDC	5-Digit	0.409			0.706							
B22	DNDC	3-Digit	0.556			0.706							
B23	DNDC	ADC	0.620			0.706							
B24	DNDC	Mixed ADC	0.711			0.706							
B25	DSCF	5-Digit	0.389			0.706							
B26	DSCF	3-Digit	0.536			0.706							
B27	DSCF	ADC	0.600			0.706							

B28

**Part B Subtotal** (Add lines B1 — B27)\$ **9.4600****SCF Pallet Discount**

B29	AADC Nonautomation Machinable Letters-Number of Pieces that Comply:	x	0.003	=	\$
B30	5-Digit Nonautomation Nonmachinable Letters-Number of Pieces that Comply:	x	0.003	=	\$
B31	3-Digit Nonautomation Nonmachinable Letters-Number of Pieces that Comply:	52 x	0.003	=	\$ 0.1560

B32

**Containerization Discount Total** (Add lines B29 — B31)\$ **0.1560**

B33

**Part B Total** (Line B28 minus Line B32)

\$

Mail Tracking - Job Summary

Scan Type: \*Delivery Date ▾

Report Type: -- View By Date ▾

Company:	OCDM / Illumination Foundation	Estimated Qty:	2,871	Date Created:	8/23/2023	<a href="#">eDocs</a>
Job Id/Name:	(625059) 59900	Tracked Qty:	2,871	Campaign:		
Description:	3 Flyer mailing	Mail Class:	Standard Mail	Effort:		
Split Id/Name:	(1) 59900	Piece Type:	Letter	Total Scans:	2,859	
Split Description:	3 Flyer mailing	Drop Date:	8/24/2023	Total Scan Pct:	99.58% - *Delivery Date	

Scanned Mailpiece Counts by Delivery Date

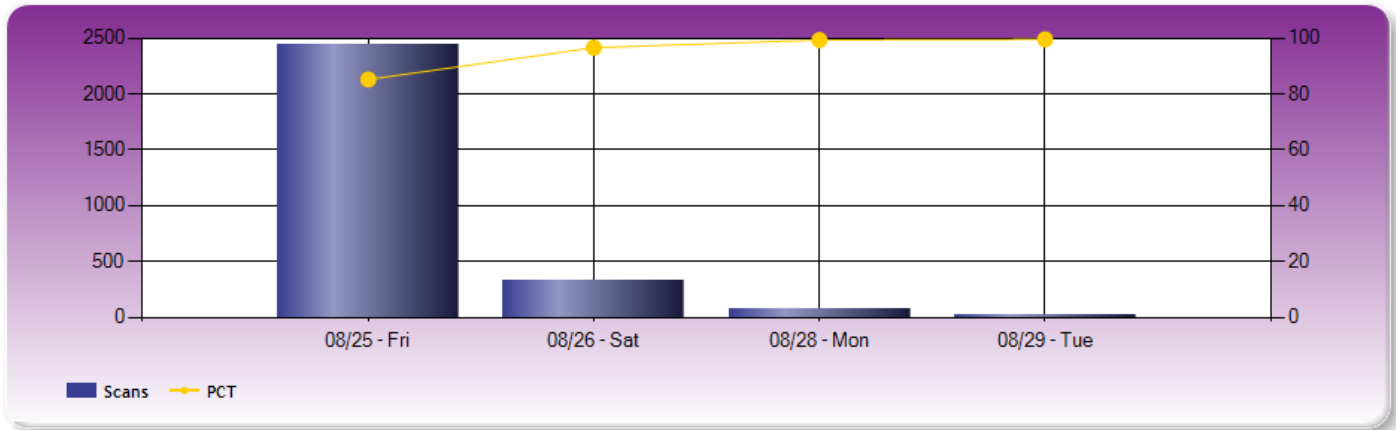

Scanned Mailpiece Counts by Delivery Date

Date	Scan Count	Cumulative Total	Cumulative %	Elapsed Days	Postal Days
2023/08/25 - Fri	2,446	2,446	85.20	1	1
2023/08/26 - Sat	328	2,774	96.62	2	2
2023/08/28 - Mon	78	2,852	99.34	4	3
2023/08/29 - Tue	7	2,859	99.58	5	4
Weighted Average Elapsed Days:				1.21	

\* Projected Delivery Date  
Yellow highlighting indicates Targeted Delivery Dates.

Mail Tracking ▾

Campaigns ▾

Company ▾

Reports ▾

Admin ▾

Analytics ▾

Mail Tracking - Job Summary		Scan Type: *Delivery Date ▾		Report Type: -- View By SCF ▾					
<b>Company:</b>	OCDM / Illumination Foundation	<b>Estimated Qty:</b>	2,871	<b>Date Created:</b>	8/23/2023 eDocs				
<b>Job Id/Name:</b>	(625059) 59900	<b>Tracked Qty:</b>	2,871	<b>Campaign:</b>					
<b>Description:</b>	3 Flyer mailing	<b>Mail Class:</b>	Standard Mail	<b>Effort:</b>					
<b>Split Id/Name:</b>	(1) 59900	<b>Piece Type:</b>	Letter	<b>Total Scans:</b>	2,859				
<b>Split Description:</b>	3 Flyer mailing	<b>Drop Date:</b>	8/24/2023	<b>Total Scan Pct:</b>	99.58% - *Delivery Date				
Job Summary By SCF	Pieces Tracked	*Delivery Scans	% Scanned	ID Subscribers	ID Emails	Fri 08/25	Sat 08/26	Mon 08/28	Tue 08/29
902 INGLEWOOD CA	10	10	100.0				9	1	
907 LONG BEACH CA	14	14	100.0				14		
910 PASADENA CA	2	2	100.0					2	
913 VAN NUYS CA	1	1	100.0				1		
917 INDUSTRY CA	12	12	100.0				12		
920 SAN DIEGO CA	6	6	100.0				6		
923 SN BERNARDINO CA	6	6	100.0				6		
926 SANTA ANA CA	2,690	2,681	99.7			2,446	184	51	
928 ANAHEIM CA	89	88	98.9				88		
930 OXNARD CA	3	3	100.0				3		
940 SAN FRANCISCO CA	4	4	100.0					4	
945 OAKLAND CA	2	2	100.0					2	
950 SAN JOSE CA	4	4	100.0					4	
956 SACRAMENTO CA	1	1	100.0					1	
970 PORTLAND OR	1	1	100.0					1	
980 SEATTLE WA	2	2	100.0					2	
<b>Totals:</b>	<b>2,871</b>	<b>2,859</b>	<b>99.6%</b>	<b>0</b>	<b>0</b>	<b>2,446</b>	<b>328</b>	<b>78</b>	<b>7</b>

\* Projected Delivery Date

\*\* Postnet on scan is blank or invalid

Yellow highlighting indicates Targeted Delivery Dates.

Xin trân trọng kính mời quý vị đến tham gia cuộc họp phổ biến thông tin cho cộng đồng về:

Richard Lehn Intergenerational Campus  
918 N. Bewley St., Santa Ana, CA 92703

## THÔNG TIN CUỘC HỌP

THỜI GIAN: 6 giờ 30 phút chiều, thứ Tư, ngày 6 tháng

9 ĐỊA ĐIỂM: Trực tiếp và Trực tuyến (qua ZOOM)

ĐỊA CHỈ: 918 N. Bewley St., Santa Ana, CA 92703

LIÊN KẾT HỌP TRỰC TUYẾN: [bit.ly/ifsunshineordinance](https://bit.ly/ifsunshineordinance)

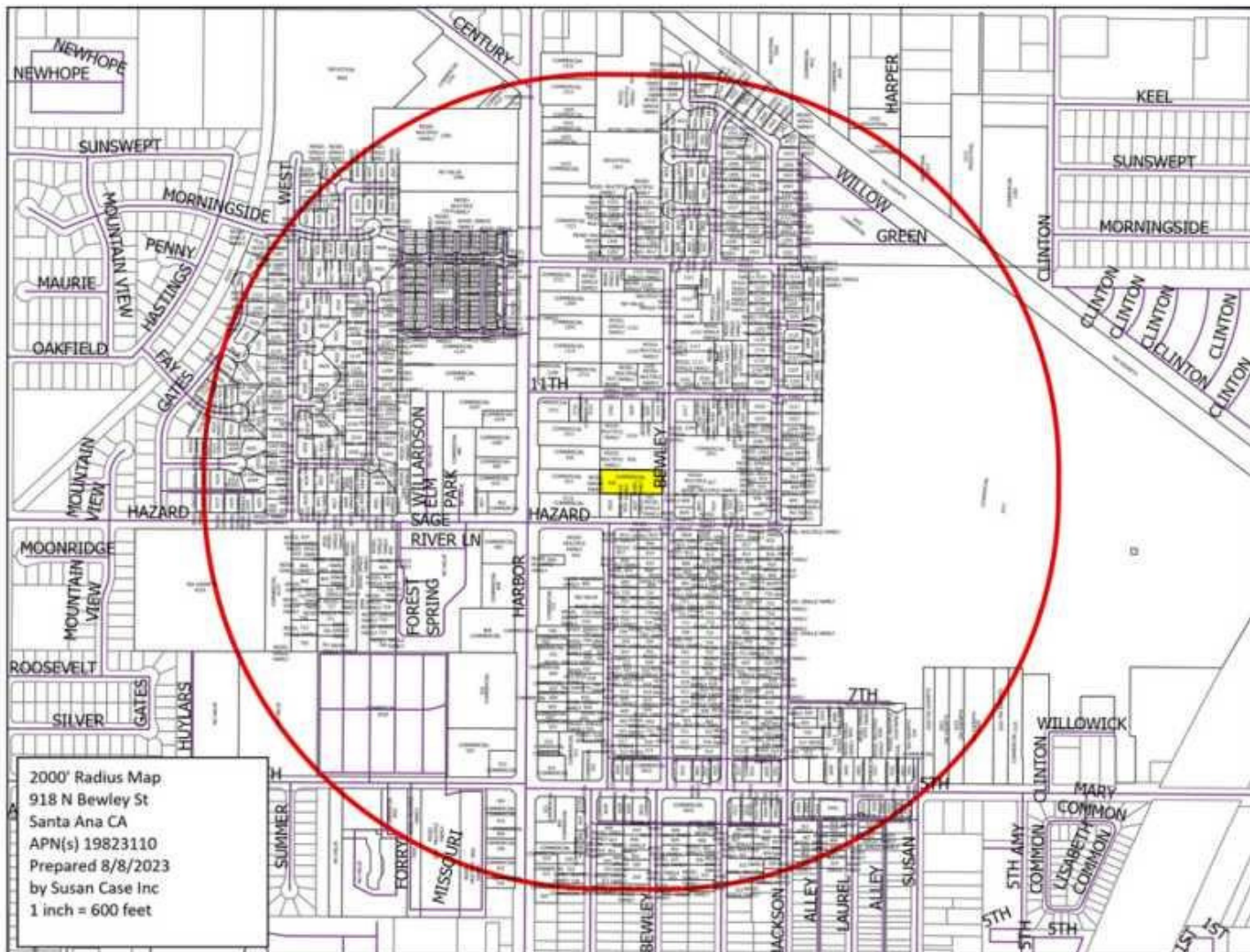

## RANH GIỚI THÔNG BÁO

Dự án được đề xuất được tô màu **vàng**. Đường ranh giới bán kính 2000 ft được có màu **đỏ**.

Richard Lehn Intergenerational Campus là một dự án phát triển nhà ở hỗ trợ dài hạn với hai tòa nhà dân sinh dành cho các gia đình và người cao tuổi cùng với một trường mầm non. Dự án bao gồm việc cải tạo hai (2) tòa nhà dân sinh hai tầng thành mười một (11) căn hộ cho thuê, bao gồm hai (2) căn hộ một phòng ngủ, bảy (7) căn hộ hai phòng ngủ và hai (2) căn hộ ba phòng ngủ. Tám (8) căn hộ được hạn chế cho thanh thiếu niên trong độ tuổi chuyển tiếp (Transitional age youth, TAY), hai (2) căn hộ dành cho người cao tuổi và một (1) căn hộ dành cho người quản lý tòa nhà. Một tòa nhà trường mầm non hiện có sẽ được tân trang và tiếp tục được sử dụng làm trường mầm non, do Head Start điều hành. Trong cuộc họp, chúng tôi sẽ cung cấp thông tin chung, cũng như giải đáp các thắc mắc và tiếp nhận ý kiến đóng góp từ cộng đồng.

Nếu quý vị có thắc mắc về sự kiện này hoặc nếu quý vị cần dịch vụ thông dịch ngôn ngữ bằng ngôn ngữ khác ngoài tiếng Anh, vui lòng liên hệ Jordan Hoiberg qua email [jhoiberg@ifhomeless.org](mailto:jhoiberg@ifhomeless.org) hoặc số điện thoại (949)273-0555 số máy lẻ 378. Quý vị phải đưa ra yêu cầu bằng văn bản và gửi yêu cầu ít nhất 48 giờ trước khi cuộc họp diễn ra.

Thông báo này được cung cấp theo Sắc Lệnh Sunshine, Phần 153(c) của Bộ Luật Thành Phố Santa Ana.



Cordially invites you to a community information meeting for:

Richard Lehn Intergenerational Campus  
918 N. Bewley St., Santa Ana, CA 92703

### MEETING INFORMATION

DATE AND TIME: Wednesday, September 6 at 6:30 PM

LOCATION: In-Person and Virtual (VIA ZOOM)

ADDRESS: 918 N. Bewley St., Santa Ana, CA 92703

VIRTUAL LINK: [bit.ly/ifsunshineordinance](https://bit.ly/ifsunshineordinance)

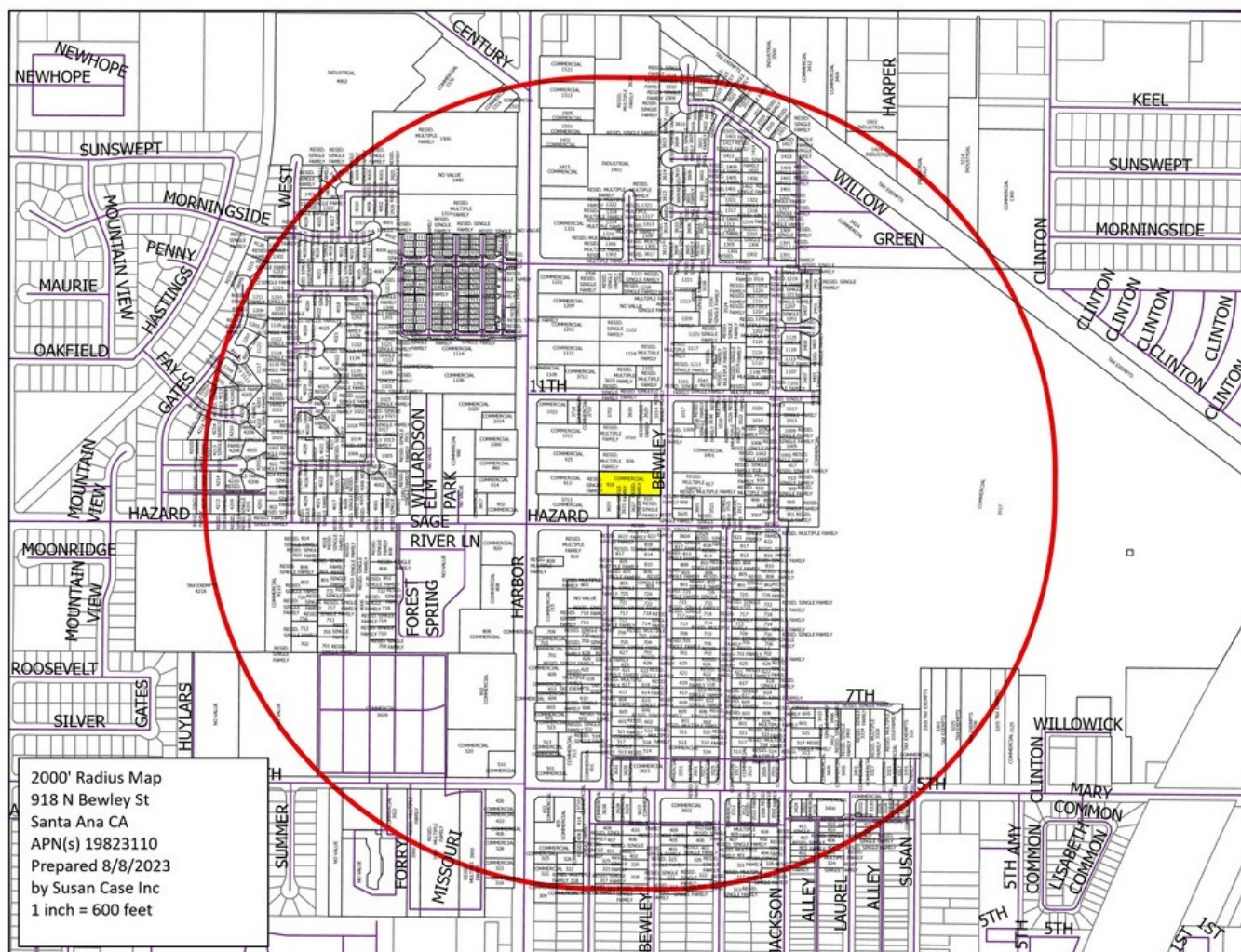

### NOTIFICATION BOUNDARY

The proposed project is in yellow. The 2000 ft. radius is in red.

The Richard Lehn Intergenerational Campus is a permanent supportive housing development with two residential buildings for families and seniors and a preschool. The project includes the rehabilitation of two (2) two-story residential buildings into eleven (11) rental units comprising two (2) one-bedroom units, seven (7) two-bedroom units, and two (2) three-bedroom units. Eight (8) units are restricted to transitional age youth (TAY), two (2) units are for seniors, and one (1) unit for a property manager. An existing preschool building will be renovated and will continue to be a preschool operated by Head Start. At the meeting, we will provide general information as well as answer questions and receive input from the community.

If you have questions regarding this event or if you require language interpretation services in a language other than English, please contact Jordan Hoiberg at [jhoiberg@ifhomeless.org](mailto:jhoiberg@ifhomeless.org) or (949)273-0555 x378. Requests must be made in writing and submitted at least 48 hours before the meeting.

Les invita cordialmente a una reunión comunitaria informativa sobre:

El Campus Intergeneracional Richard  
Lehn 918 N. Bewley St., Santa Ana, CA 92703

## INFORMACIÓN DE LA REUNIÓN

FECHA Y HORA: Miércoles, 6 de septiembre a las 6:30 PM

LUGAR: Presencial y virtual (VIA ZOOM)

DIRECCIÓN: 918 N. Bewley St., Santa Ana, CA 92703

ENLACE VIRTUAL: [bit.ly/ifsunshineordinance](https://bit.ly/ifsunshineordinance)

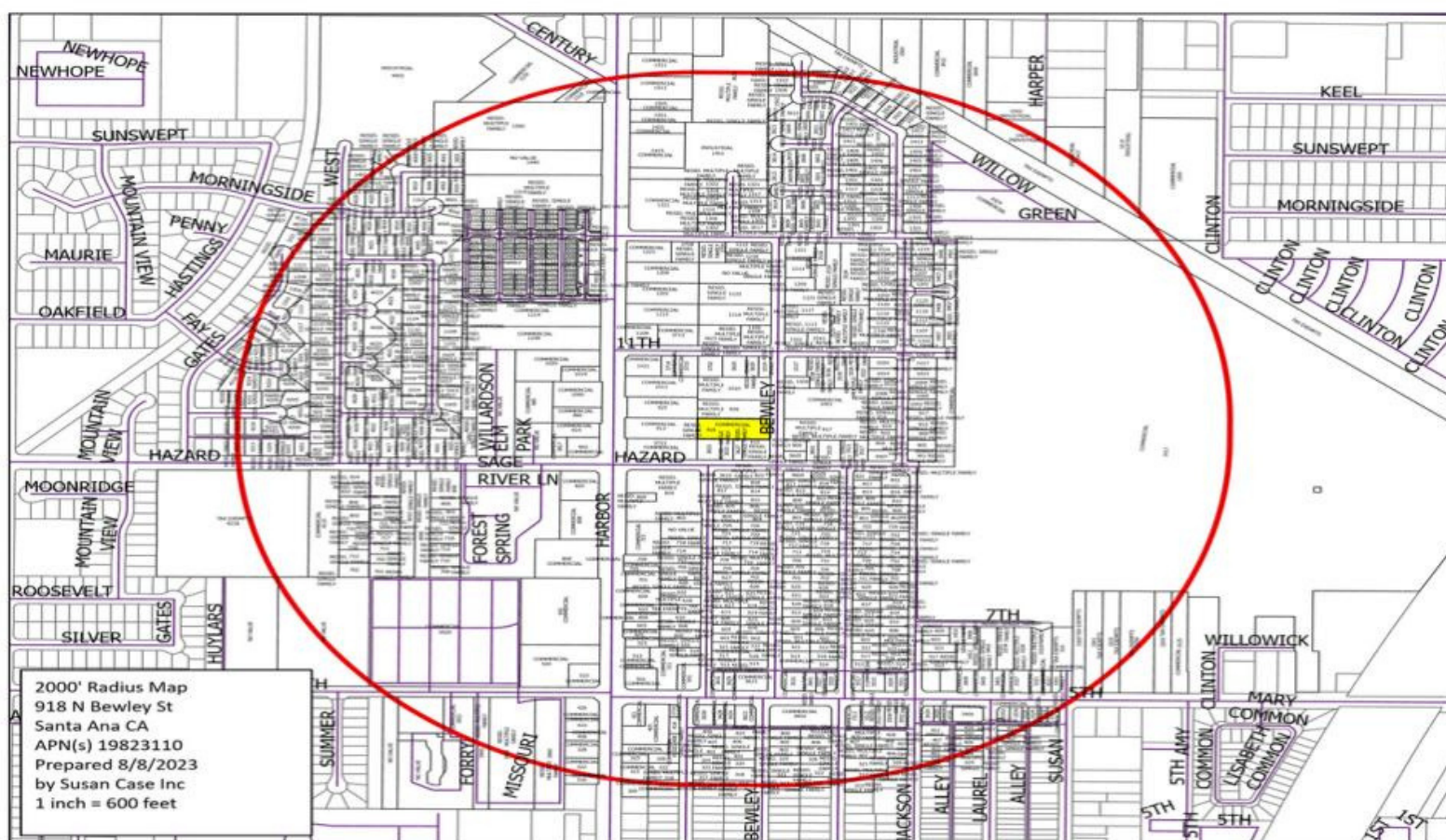

## INFORMACIÓN SOBRE EL RECINTO

El proyecto propuesto aparece en **amarillo**. El radio abarca una superficie de 2000 pies (610 m) y está marcado en **rojo**.

El Campus Intergeneracional Richard Lehn es un complejo servicial de viviendas permanentes que cuenta con dos edificios residenciales para familias, personas mayores y un centro preescolar. El proyecto incluye la restauración de dos (2) edificios residenciales de dos plantas en once (11) departamentos de alquiler que comprenden dos (2) unidades de un dormitorio, siete (7) de dos dormitorios y dos (2) de tres dormitorios. Ocho (8) unidades han sido destinadas a jóvenes en edad de transición (JET), dos (2) para personas mayores y una (1) unidad para el administrador de la propiedad. Se renovará el edificio que aloja al centro preescolar y será administrado por *Head Start*. En la reunión proporcionaremos información general y responderemos a preguntas, además de recibir aportes de la comunidad.

Si tuviera alguna pregunta o si necesitara servicios de interpretación en un idioma distinto del inglés, por favor póngase en contacto con Jordan Hoiberg vía correo electrónico a [jhoiberg@ifhomeless.org](mailto:jhoiberg@ifhomeless.org) o por teléfono al (949)273-0555 x378. Las solicitudes deben hacerse por escrito y presentarse al menos 48 horas antes de la reunión.







Employment Empleo
Opportunities de empleo
Quantitative Research Analyst
Senior Software Developer

Departments No disponibles
Sage Canyon Apartments
IF YOU'RE BUYING OR SELLING A CAR IN ORANGE COUNTY, CLICK HERE
OCREGISTER.COM/CARS

Noticias legales Legal Notices
AVISO DE AUDIENCIA PUBLICA
Subvención en bloque para el desarrollo comunitario
El Consejo revisará el proyecto de Informe Anual Consolidado de Desempeño y Evaluación

Rentals Alquiler Casa
Departments No disponibles
RIVERSIDE APTS
HAWAIIAN BY ASIDE

Noticias legales Legal Notices
El Campus Intergeneracional Richard Lehn, un complejo servicial de viviendas permanentes
FECHA Y HORA DE LA REUNIÓN

Nobody Beats Our Coverage.
THE ORANGE COUNTY REGISTER
ocregister.com/subscribe

BEST DELIVERY IN THE GAME!
Turn to the Sports section for outstanding coverage of the Dodgers, Angels and ALL local baseball action.



Horn Blasts
FOLLOW THE L.A. RAMS ALL SEASON LONG. SIGN UP FOR OUR HORN BLASTS NEWSLETTER
Rams fans ... get all the latest news on your favorite team sent straight to your inbox.
Sign up today at scng.com/newsletters



9.6.23 Sunshine Ordinance Santa Ana Community Event

Sign In Sheet

Name:	Email:	Phone:
Jordan Hoiberg	jhoiberg@ifhomeless.org	(949) 273-0555 x378
Alicia Resendez		
<del>JEFF</del> SMITH	<del>JEFF@WESTGROUPDESIGN</del>	949-250-0880
JOHN LING	jing@ifhomeless.org	
Cristian Santana	CSantana@Santa-ana.org	714-647-2728
Frank Bejarano	Fbejarano@santa-ana.org	
MARICRUZ GURROLA		
Jose Serrano		
Rebecca Contreras		
CLAUDIA SHAW	Cshaw@Santa-ana.org	
SALVO AMEZQUITA	SAMEZQUITA@SANTA-ANA.ORG	
Rosemary Torres	rosemarytorres25@yahoo.com	714-951-2944
Rosa Franco Okeson		714-815-0194





# ILLUMINATION FOUNDATION

DISRUPTING THE CYCLE OF HOMELESSNESS

Jordan Hoiberg, Director of Housing  
John Kim, Director of Infrastructure Development

# Community Meeting September 6, 2023



# Agenda

- Introduction
  - About the Illumination Foundation
- The Project
  - Why Community Meeting
  - Richard Lehn Intergenerational Campus
  - Overview of Operations & Services
  - Project Timeline
- Community Feedback
  - Q&A



# About Illumination Foundation

- Headquartered in Santa Ana, our mission is to disrupt the cycle of homelessness
- We provide integrated housing and healthcare services to the most vulnerable among those experiencing homelessness, including families with young children, senior citizens, and those requiring medical care
- Illumination Foundation has operated Permanent Supportive Housing programs in Orange County since 2014, currently serving 135 households in properties across Southern California

# Community Meeting

- We are having this meeting because the City of Santa Ana is committing \$2,021,319 funds to this project
- Property owners and tenants/renters having a valid US Postal Service address within a 2,000-foot radius of the project site were notified
- Purpose of the meeting is explain the project to the community and answer any questions

# The Richard Lehn Intergenerational Campus



# Project Overview

- 11 permanent supportive housing units
  - Eight (8) units restricted to Transitional Age Youth (TAY) experiencing homelessness
  - Two (2) three-bedroom units structured as shared housing for seniors experiencing homelessness
  - One (1) unit for an on-site property manager
- Wrap-Around Services
  - Case Management
  - Head Start Preschool
  - Primary Care and Behavioral Health Services
- Benefits
  - Reduce social isolation for seniors
  - Parents can pursue employment without worrying about daycare
  - Children will receive quality early education and be prepared to succeed in school

# Operations

- Staff presence during business hours to provide supportive services
- On-site property manager
- Security gates, camera monitoring, and keyless entry system
- Visitation protocols for non-residents

# Supportive Housing Services

- Supportive services will include case management services that will assist residents with following:
  - Referrals to the Illumination Foundation Medical Group for primary care and behavioral health services
  - Income planning including benefits acquisition, referrals to workforce readiness agencies, direct assistance with resume preparation and job search, and budgeting
  - Referrals to partner agencies for parenting classes
  - Referrals to Enhanced Care Management for Medi-Cal enrolled households to provide medical coordination services









NEW WEST ELEVATION  
SCALE: 1/4" = 1'-0"



NEW EAST ELEVATION  
SCALE: 1/4" = 1'-0"

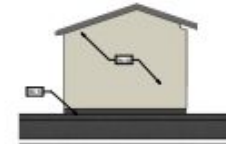
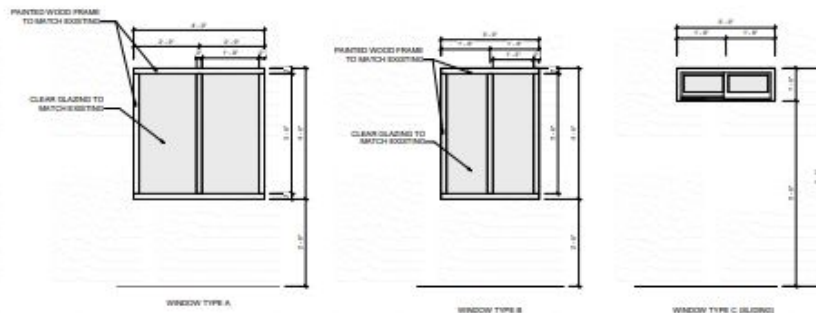

NEW EAST ADU ELEVATION  
SCALE: 1/4" = 1'-0"

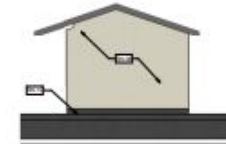

NEW WEST ADU ELEVATION  
SCALE: 1/4" = 1'-0"

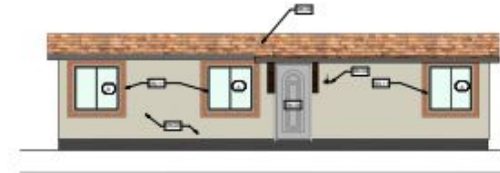

NEW SOUTH ADU ELEVATION  
SCALE: 1/4" = 1'-0"

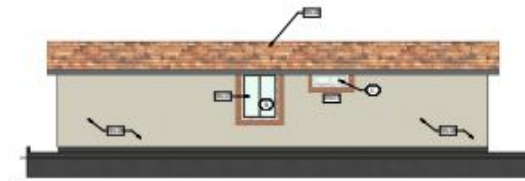

EXISTING NORTH ADU ELEVATION  
SCALE: 1/4" = 1'-0"

RENOVATION KEYNOTES

KEY	DESCRIPTION	KEY	DESCRIPTION
001	REPLACE	004	RE EXISTING DOOR
002	RE EXISTING LIGHT FIXTURE	005	RE EXISTING DOOR
003	RE EXISTING PAINT	006	RE EXISTING DOOR
004	RE EXISTING LIGHT FIXTURE	007	RE EXISTING DOOR
005	RE EXISTING DOOR	008	RE EXISTING DOOR
006	RE EXISTING DOOR	009	RE EXISTING DOOR
007	RE EXISTING DOOR	010	RE EXISTING DOOR
008	RE EXISTING DOOR	011	RE EXISTING DOOR
009	RE EXISTING DOOR	012	RE EXISTING DOOR
010	RE EXISTING DOOR	013	RE EXISTING DOOR
011	RE EXISTING DOOR	014	RE EXISTING DOOR
012	RE EXISTING DOOR	015	RE EXISTING DOOR
013	RE EXISTING DOOR	016	RE EXISTING DOOR
014	RE EXISTING DOOR	017	RE EXISTING DOOR
015	RE EXISTING DOOR	018	RE EXISTING DOOR
016	RE EXISTING DOOR	019	RE EXISTING DOOR
017	RE EXISTING DOOR	020	RE EXISTING DOOR

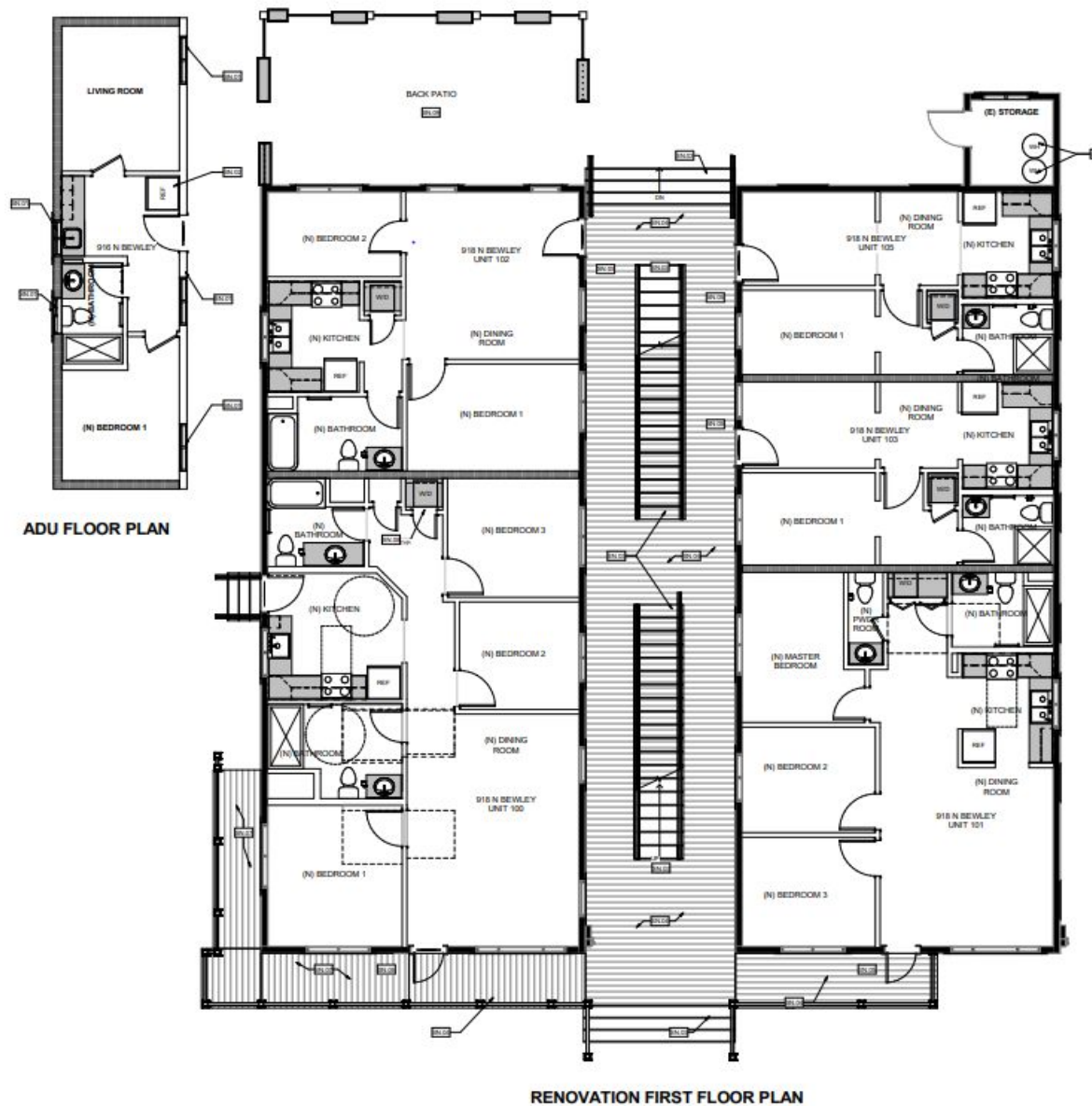

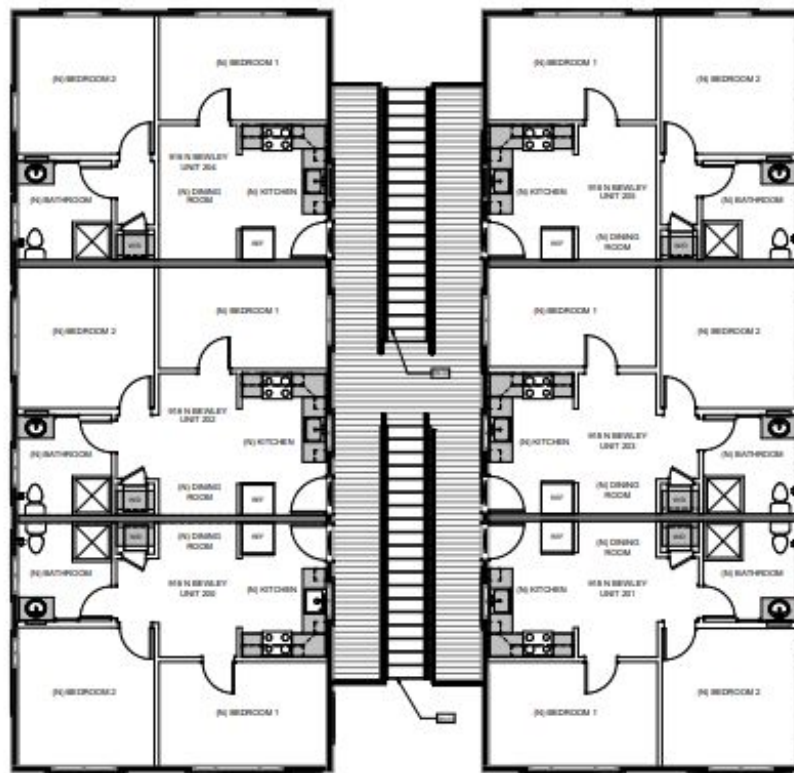
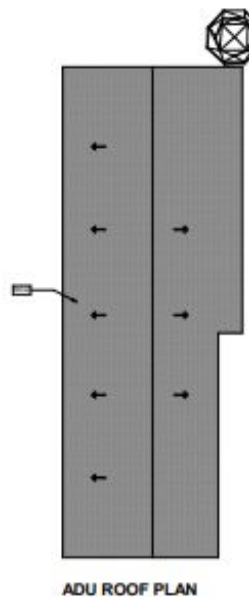



# Project Timeline

- September 2023 - Community Meeting 1
- October 2023 - Community Meeting 2
- December 2023 - Building Permit Approval
- January 2024 - Commence Construction
- June 2024 - Complete Construction
- July 2024 - Commence Lease Up
- September 2024 - Project Fully Occupied

# Q&A

# THANK YOU!

Contact:

Jordan Hoiberg

[jhoiberg@ifhomeless.org](mailto:jhoiberg@ifhomeless.org)

949-273-0555 x 378





**ILLUMINATION FOUNDATION**  
DISRUPTING THE CYCLE OF HOMELESSNESS

MEETING MINUTES  
RICHARD LEHN INTERGENERATIONAL CAMPUS  
SUNSHINE ORDINANCE COMMUNITY MEETING  
SEPTEMBER 6, 2023 at 6:30 P.M.

A Sunshine Ordinance Meeting was held on September 6, 2023 at 6:30 p.m. at 918 N. Bewley St., Santa Ana, CA 92703 to provide general information about Illumination Foundation's Richard Lehn Intergenerational Campus.

The meeting was conducted primarily in English, with Spanish and Vietnamese interpretation and an ASL interpretation. These minutes reflect major comments only and do not provide a complete transcript of the meeting.

Presenting or in attendance on behalf of applicant:

Jordan Hoiberg, Illumination Foundation (Director of Housing)

John Kim, Illumination Foundation (Director of Infrastructure Development)

John Ing, Illumination Foundation

Karen Harley, Illumination Foundation

Amelia Iacobelli, Illumination Foundation

Amanda Delgado, Illumination Foundation

Arman Bryant, Illumination Foundation

Alicia Resendez, Illumination Foundation

Maricruz Gurrola, Illumination Foundation

Joshua Smith, Westgroup Designs (architect)

In attendance from the City of Santa Ana:

Christian Santana

Frank Bejarano

Claudia Shaw

Saulo Amezquita



Remarks by Jordan Hoiberg, Illumination Foundation

Introduction of Proposed Project

Illumination Foundation is headquartered in Santa Ana and has operated in Orange County for over 15 years by providing services to our homeless neighbors. Illumination Foundation's primary goal is to integrate housing and healthcare services to those experiencing homelessness. Illumination Foundation currently serves 135 households.

This project, Richard Lehn Intergenerational Campus, will provide housing to 8 transitional age youth families, 6 seniors, and 1 on-site property manager. Illumination Foundation will provide supportive services to residents to help them succeed. Case management will be provided during business hours to discuss goals and coordinate needed services. The project will include a preschool operated by Head Start. The preschool will serve residents and families from the community that are eligible for the Head Start program. The Richard Lehn Intergenerational Campus will benefit residents by reducing social isolation, allowing parents to seek employment while children attend preschool, and will assist in helping the children succeed in education and life. Staff will provide support during regular business hours, and there will be an on-site property manager to ensure Illumination Foundation has full presence. There will be a security gate, security cameras, a keyless entry system for residents, and visitation protocols. Case management services will include income planning, parenting classes, literacy and STEM courses for children, and referrals to medical insurances to ensure residents receive proper medical attention.

Remarks by John Kim, Illumination Foundation

Presentation of photos of Richard Lehn Intergenerational Campus

The project involves refurbishing 2 existing properties and constructing an ADU from the existing footprint of 2 sheds on the property.

On the exterior, Illumination Foundation is building a ramp for residents with mobility needs and a deck that connects all downstairs units. In the back of the two (2) existing properties, a patio will be built for recreation space. The ADU being built will be used by Illumination Foundation staff to service residents. The downstairs front units are for seniors. There will be three (3) seniors occupying each unit. Two (2) downstairs units will be for housing young families, and one (1) downstairs unit will be for housing an Illumination Foundation property manager. The upstairs units will house six (6) families. There will also be a garden, a total of 27 parking spaces, two (2) ADA parking spaces, a preschool, and a drop off zone for parents dropping off their children at the preschool.



### Project Timeline

Today (September 6) is the first community meeting. The next community meeting is in October. Illumination Foundations hopes to receive a building permit by the end of 2023. We will start construction in January 2024 and complete construction by June 2024. Residents will be welcomed by July 2024. Illumination Foundations expects the project to be fully occupied by September 2024.

### Questions and Answers

After the project was introduced, speakers asked the following questions. Speakers are shown below numerically, applicant responses are indicated by “RESPONSE”.

1. Is the project being constructed in Santa Ana?  
RESPONSE: The project will be completed at this location.
  
2. Can my daughter apply to live at this project?  
RESPONSE: Housing units will be dedicated to those experiencing homelessness in the street or emergency shelters. However, the preschool will have slots open to the community, after residents of the project. We encourage those needing housing assistance to apply to Santa Ana Housing Authority and Orange County Housing Authority.
  
3. When you open the preschool, can my granddaughter attend?  
RESPONSE: We can refer you to Head Start to check your eligibility. Head Start expects to start renovations of the preschool next month and will be accepting applications soon.

## **Summary of Presentation**

### **Richard Lehn Intergenerational Campus**

#### **Summary**

Illumination Foundation provided an overview of their mission to disrupt the cycle of homelessness and their integrated housing and healthcare services. Illumination Foundation explained the purpose of the Community Meeting was to discuss the Richard Lehn Intergenerational Campus project and to answer any questions. Illumination Foundation provided an overview of the Richard Lehn Intergenerational Campus project that will provide eight units for transitional age youth families, two units for seniors, and 1 unit for an on-site property manager. The site also houses a preschool that will be operated by Head Start. The presentation included an overview of the operations and supportive housing services that Illumination Foundation will be provided onsite. Illumination Foundation shared site plans (both on the screen and with presentation sized graphics on easels) that showed rebrushing two existing buildings and an ADU. The project timeline was shared. A question and answer session was held.

#### **Questions and Answers**

After the project was introduced, speakers asked the following questions. Speakers are shown below numerically, applicant responses are indicated by "RESPONSE".

1. Is the project being constructed in Santa Ana?  
RESPONSE: The project will be completed at this location.
  
2. Can my daughter apply to live at this project?  
RESPONSE: Housing units will be dedicated to those experiencing homelessness in the street or emergency shelters. However, the preschool will have slots open to the community, after residents of the project. We encourage those needing housing assistance to apply to Santa Ana Housing Authority and Orange County Housing Authority.
  
3. When you open the preschool, can my granddaughter attend?  
RESPONSE: We can refer you to Head Start to check your eligibility. We hope to start renovations of the preschool next month and will be accepting applications soon.