



Affidavit of Community Meeting for Sunshine Ordinance

On behalf of the Illumination Foundation for the proposed Richard Lehn Intergenerational Campus at 918 N. Bewley St., Santa Ana, CA 92703 we would like to submit the following materials related to our community meeting held on October 4, 2023 in compliance with the Sunshine Ordinance requirements for this project:

- Notification mailers were mailed to property owners and tenants/ renters having a valid US Postal Service address within a 2,000-foot radius of the project site. Notices for the community meeting were sent in English, Spanish, and Vietnamese. Notices were mailed more than 10 days before the meeting.
- Meeting notices were also posted at the project site.
- Proof of publication of announcements in the following local newspapers: the Orange County Reporter, Excelsior, and Viet Bao Kinh Te.
- List of property owners within a 2,000-foot radius of the project site, radius map and certification by list preparer Susan W. Case Inc.
- Sign-in sheets from our community meeting held at 918 N. Bewley St., Santa Ana, CA 92703 on October 4, 2023 at 6:30 p.m.
- Powerpoint presentation shown at meeting.
- Meeting minutes from October 4, 2023 with comments and questions asked at the meeting.

I certify that, in conformance with the City of Santa Ana Ordinance No. NS-3040, I hereby declare and affirm that the aforementioned community meeting was conducted and the above stated facts, to the best of my knowledge, are true, accurate and correct.

10/6/2023
Date

[Signature]
John Ing - Chief Operating Officer and Chief Financial Officer

Notarized by (Printed Name): _____

Signature

Date

10/6/2023
See Attached Acknowledgement - YFlore J

ACKNOWLEDGMENT

A notary public or other officer completing this certificate verifies only the identity of the individual who signed the document to which this certificate is attached, and not the truthfulness, accuracy, or validity of that document.

State of California
County of _____)

On October 6, 2023 before me, Yvonne Flores, Notary Public
(insert name and title of the officer)

personally appeared John Inga
who proved to me on the basis of satisfactory evidence to be the person(s) whose name(s) is/are subscribed to the within instrument and acknowledged to me that he/she/they executed the same in his/her/their authorized capacity(ies), and that by his/her/their signature(s) on the instrument the person(s), or the entity upon behalf of which the person(s) acted, executed the instrument.

I certify under PENALTY OF PERJURY under the laws of the State of California that the foregoing paragraph is true and correct.

WITNESS my hand and official seal.

Signature Yvonne Flores (Seal)

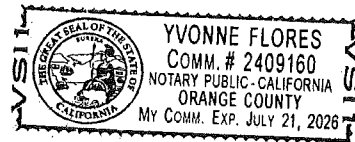

4000 Barranca Pkwy #250 Irvine CA 92604
(949) 494-6105
orders@susancaseinc.com



NOTIFICATION PACKAGE

918 N Bewley St, Santa Ana
APNs 198-231-10

INCLUDES:

2000' OWNER & OCCUPANT LIST

2000' RADIUS MAP

EXCEL FILE

WORD LABEL ELECTRONIC FILE

CERTIFICATION

COUNT: 2870 (duplicates consolidated)

PREPARED 08/08/2023

FILE #339608

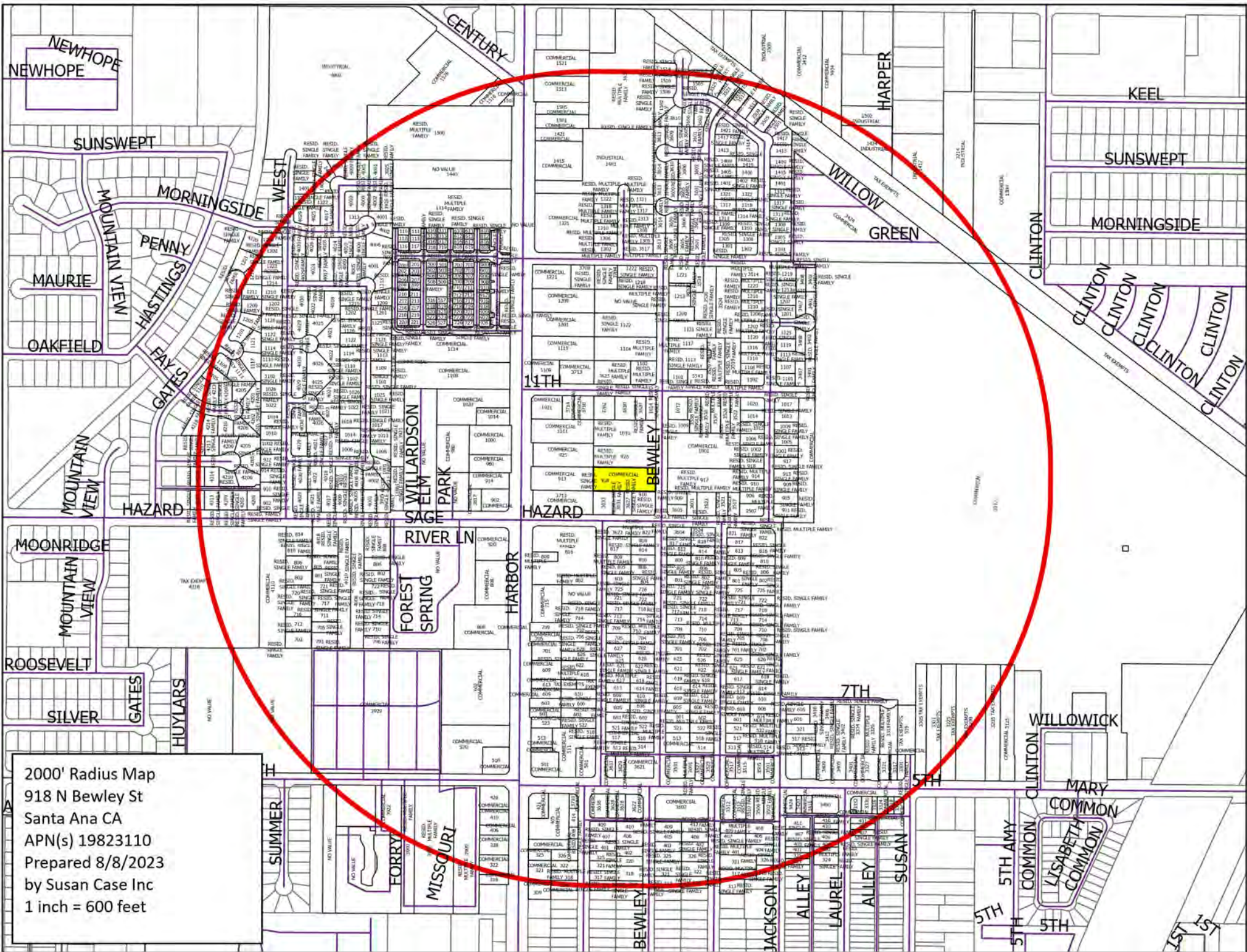

2000' Radius Map
 918 N Bewley St
 Santa Ana CA
 APN(s) 19823110
 Prepared 8/8/2023
 by Susan Case Inc
 1 inch = 600 feet

*SUSAN W. CASE, INC.
4000 BARRANCA PKWY #250
IRVINE CA 92604
PHONE OR TEXT (949) 494-6105
orders@susancaseinc.com*

Certification of Preparation

The attached list includes the names and addresses of all property owners & occupants within 2000' from the exterior boundaries of the following address/APNs.

*Note all parcels were inside the City of Santa Ana

ADDRESS: 918 N Bewley St, Santa Ana

APNs 198-231-10

This information was obtained through First American Core Logic, a data source utilizing the county assessor rolls and other available sources. This information is generally deemed reliable, but is not guaranteed. Return of property addresses that are deemed undeliverable by the United States Postal Service is, therefore, a possibility.

Susan W. Case, Inc. is not responsible for providing further investigation of said labels.

Acceptance of this package acknowledges this fact.

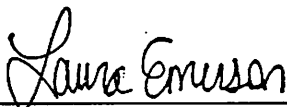

Laura Emerson
Susan W. Case, Inc.
laura@susancaseinc.com

Date: 08/08/2023

100-261-01
Church Of God Santa Ana
539 S Harvest Ln
Orange CA 92866

100-261-02
Anthony Nguyen
7891 Glencoe Dr
Huntington Beach CA 92647

100-261-03
Tuan A Ho
810 Morse Dr
Santa Ana CA 92703

100-261-04
Chauk Pan Chin
26021 Glen Canyon Dr
Laguna Hills CA 92653

100-261-05
Pedro Garcia
802 Morse Dr
Santa Ana CA 92703

100-261-06
Viramonh Pravong
720 Morse Dr
Santa Ana CA 92703

100-261-07
Khen Mounphiphak
716 Morse Dr
Santa Ana CA 92703

100-261-08
Ina Jean Vu
13062 Siemon Ave
Garden Grove CA 92843

100-261-09
Frank Soutipan
702 Morse Dr
Santa Ana CA 92703

100-261-10
Rafael Vega
701 Morse Dr
Santa Ana CA 92703

100-261-11
Jose Guadalupe & Maria D Salcedo
705 Morse Dr
Santa Ana CA 92703

100-261-12
Bernardino Salcedo
711 Morse Dr
Santa Ana CA 92703

100-261-13
Julio Bugarin
717 Morse Dr
Santa Ana CA 92703

100-261-14
Jose Luis Soto
721 Morse Dr
Santa Ana CA 92703

100-261-15,16
Ya & Tia Moua Lee
801 Morse Dr
Santa Ana CA 92703

100-261-17
Phuong Ngoc Ho
805 Morse Dr
Santa Ana CA 92703

100-261-18,19,20,21
Van Long & Thu Ho Thi Huynh/Cao
18192 S 3rd St
Fountain Valley CA 92708

100-261-22
Julie Tran Nguyen
806 La Vergn Way
Santa Ana CA 92703

100-261-23
Loretta Estrada
802 La Vergn Way
Santa Ana CA 92703

100-261-24
Rogelio Garcia & Elvia Silva
722 La Vergn Way
Santa Ana CA 92703

100-261-25
Mario Marin
718 La Vergn Way
Santa Ana CA 92703

100-261-26
Teresa H Nguyen
714 La Vergn Way
Santa Ana CA 92703

100-261-27
Minh Quan Hong Nguyen
10985 Goldeneye Ave
Fountain Valley CA 92708

100-261-28
Loc Tien Nguyen
706 La Vergn Way
Santa Ana CA 92703

100-261-33,39
Mary Pilson Chang
2322 205th St
Luck WI 54853

100-261-36
820 Harbor Assoc
9330 Balboa Ave
San Diego CA 92123

100-533-11
School Garden Grove Unified
10331 Stanford Ave
Garden Grove CA 92840

100-631-02
G B Miller
1347 San Pablo Dr
San Marcos CA 92078

100-631-03
Lovers Of The Holy Cross Sisters
14700 Van Ness Ave
Gardena CA 90249

100-631-04,05
Alminlo Properties
201 Main St Ste 250
Los Altos CA 94022

198-011-04
Francisco Javier Gonzalez
1114 N Harbor Blvd Unit 3
Santa Ana CA 92703

198-011-05
North Harbor Housing
17701 Cowan Ste 200
Irvine CA 92614

198-011-06
Helena Pham
18674 Santa Irene St
Fountain Valley CA 92708

198-011-07,mult
Geraldine Thomas
PO Box 1764
Tustin CA 92781

198-011-08,9,15
Ziegler Properties
1155 Meridian Ave Ste 111
San Jose CA 95125

198-011-10,11,12
James Soungkile Hong
23945 Fawnskin Dr
Corona CA 92883

198-011-17
Omar Lopez
11861 Hazard Ave
Santa Ana CA 92703

198-011-18
A&j Properties
3921 W Hazard Ave
Santa Ana CA 92703

198-011-22
Francisco J Gonzalez
1122 N Harbor Blvd Unit 3
Santa Ana CA 92703

198-021-01
Binh Tu Truong
4029 Georgine St
Santa Ana CA 92703

198-021-02,mult
Southland Homes Real/Nancy Thuy
17021 Bolero Ln
Huntington Beach CA 92649

198-021-03
Thien Dang
4017 Georgine St
Santa Ana CA 92703

198-021-04
Paul Hoang Truong
1700 21st Ave NW Apt C
Minot ND 58703

198-021-05
Long John Tran
11273 Warner Ave
Fountain Valley CA 92708

198-021-06
Jesus Ortiz Salmeron
4001 Georgine St
Santa Ana CA 92703

198-021-07
Ngoc-yen Thi Hoang
500 E Wilken Way
Anaheim CA 92802

198-021-08
Tony Ngo
1209 Elaine Dr
Santa Ana CA 92703

198-021-09
Elvira Naranjo
1201 Elaine Dr
Santa Ana CA 92703

198-021-10
Jorge Vega Flores
1125 Elaine Dr
Santa Ana CA 92703

198-021-11
Tracy Lam
1517 N Newhope St Spc 5
Santa Ana CA 92703

198-021-12
Victoria Vu
1113 Elaine Dr
Santa Ana CA 92703

198-021-13,14
Pedro Chavez Espinoza
1101 Elaine Dr
Santa Ana CA 92703

198-021-15,233-10
Realty Inge
12461 Harbor Blvd
Garden Grove CA 92840

198-021-16
Fadi E Aoun
153 N Malena Dr
Orange CA 92869

198-021-17
Guadalupe Andrade Alvarez
1017 Elaine Dr
Santa Ana CA 92703

198-021-18
Tuong Quang Tran
54 Sorbonne St
Westminster CA 92683

198-021-19
Diane K Mona
1005 Elaine Dr
Santa Ana CA 92703

198-021-20
Chi Tranthinh Nguyen
1001 Elaine Dr
Santa Ana CA 92703

198-021-21
Javier & Margarita Alvarado
4002 Celeste St
Santa Ana CA 92703

198-021-22
Lorenzo & Marina Arrazola
4006 Celeste St
Santa Ana CA 92703

198-021-23
Duc Gia Dinh
4010 Celeste St
Santa Ana CA 92703

198-021-24
Joey Tran
4018 Celeste St
Santa Ana CA 92703

198-021-25
Andy & Cindy Nguyen
4022 Celeste St
Santa Ana CA 92703

198-021-26
Ngoc T Nguyen Huong
4030 Celeste St
Santa Ana CA 92703

198-021-27
Rita Suyapa Batarse
4029 W Hazard Ave
Santa Ana CA 92703

198-021-28
Jesus C & Rosa M Gonzalez
4021 W Hazard Ave
Santa Ana CA 92703

198-021-29
Youheng & Thida Huot
4017 W Hazard Ave
Santa Ana CA 92703

198-021-30
Van Lam
4009 W Hazard Ave
Santa Ana CA 92703

198-021-31
Tinh Xuan Bui
4005 W Hazard Ave
Santa Ana CA 92703

198-021-32
Hieu T Phan
4001 W Hazard Ave
Santa Ana CA 92703

198-021-33
Cuong Van & Kimxuan Thi Nguyen
3925 W Hazard Ave
Santa Ana CA 92703

198-022-01
Jose S Tinoco
1210 Elaine Dr
Santa Ana CA 92703

198-022-02
Ai Gia Nguyen
1202 Elaine Dr
Santa Ana CA 92703

198-022-03
Sophia G Murillo
1126 Elaine Dr
Santa Ana CA 92703

198-022-04
Juan Manuel & Maria C Gomez
1122 Elaine Dr
Santa Ana CA 92703

198-022-05
Hung Minh Tran
1114 Elaine Dr
Santa Ana CA 92703

198-022-06
Manuel Iniestra
1110 Elaine Dr
Santa Ana CA 92703

198-022-07
Luis Bautista Manzo
1102 Elaine Dr
Santa Ana CA 92703

198-022-08
Tao Van & Phu Hong Thi Vo
4242 W 137th St Apt C
Hawthorne CA 90250

198-022-09
Vincent L Nguyen
12650 Dolly Ct
Corona CA 92880

198-022-10
David L Rogers
1018 Elaine Dr
Santa Ana CA 92703

198-022-11
Jose Guadalupe & Monica Alejandra
1014 Elaine Dr
Santa Ana CA 92703

198-022-12
Billy Tran
16334 Mount Ackerman Cir
Fountain Valley CA 92708

198-022-13
Juan C & Leticia Ramirez
4017 Celeste St
Santa Ana CA 92703

198-022-14
Nam Van Nguyen
4021 Celeste St
Santa Ana CA 92703

198-022-15,16
Francisco C & Alejandra V Cortez
4029 Celeste St
Santa Ana CA 92703

198-022-17
Thanh Hai Pham
4030 Fay Cir
Santa Ana CA 92703

198-022-18
Nguyen Hiep Minh Admin Thi Van
2409 Ramona Dr
Santa Ana CA 92707

198-022-19
Benigno & Maria Alba
4022 Fay Cir
Santa Ana CA 92703

198-022-20
Elias & Lorena Valdez
4021 Fay Cir
Santa Ana CA 92703

198-022-21
Jose Mota Tinoco
4025 Fay Cir
Santa Ana CA 92703

198-022-22
Nhan Danh Nguyen
4029 Fay Cir
Santa Ana CA 92703

198-022-23
Wadie Sgarlata
4030 Mary Cir
Santa Ana CA 92703

198-022-24
Duane D Johnson
10772 Capital Ave Ste 7F
Garden Grove CA 92843

198-022-25
Joe Navarro
4022 Mary Cir
Santa Ana CA 92703

198-022-26
Leslie Yath Vung Yam
4021 Mary Cir
Santa Ana CA 92703

198-022-27
Thanh Duc Nguyen
2632 N Jacaranda St
Santa Ana CA 92705

198-022-28
Ruben G & Charlotte Escandon
4029 Mary Cir
Santa Ana CA 92703

198-022-29
Johnny V Tran
20181 Cape Cottage Ln
Huntington Beach CA 92646

198-022-30
Joaquin Roman Salgado
4022 Georgine St
Santa Ana CA 92703

198-022-31
Ton Tan Nguyen
4018 Georgine St
Santa Ana CA 92703

198-023-01
Felipe & Manuela Sanchez
1222 West St
Santa Ana CA 92703

198-023-02
Quang X Do
1214 West St
Santa Ana CA 92703

198-023-03
Roberta Hurtado
2202 Lewis St
Santa Ana CA 92706

198-023-04
Elena Cummings
1202 West St
Santa Ana CA 92703

198-023-05
Veronica Guadalupe Villanueva
1126 West St
Santa Ana CA 92703

198-023-06
Hector J Hernandez
1122 West St
Santa Ana CA 92703

198-023-07
Michael James & Victoria Honeycutt
1114 West St
Santa Ana CA 92703

198-023-08
Carol J Braken
1110 West St
Santa Ana CA 92703

198-023-09
Leonardo D & Estela M Telles
1102 West St
Santa Ana CA 92703

198-023-10
Ngan T Dien
10391 Avenida Cinco de Mayo
Fountain Valley CA 92708

198-023-11
Elvira Marroquin
1022 West St
Santa Ana CA 92703

198-023-12
Jose Almanza
1014 West St
Santa Ana CA 92703

198-023-13
Francisco R Cortez
1010 West St
Santa Ana CA 92703

198-023-14
Gerardus M Huisman
10012 Green Fern Cir
Westminster CA 92683

198-023-15
Janet Veloz
922 West St
Santa Ana CA 92703

198-023-16
Lmdmh Investment
20041 Tranquil Ln
Huntington Beach CA 92646

198-023-17
Yen Bui Thi Ngo
910 West St
Santa Ana CA 92703

198-023-18
Hung Phuc Do
902 West St
Santa Ana CA 92703

198-032-02
Farms Adohr
4002 Westminster Ave
Santa Ana CA 92703

198-032-07
The Rom Cath Bishop Of Or
13280 Chapman Ave
Garden Grove CA 92840

198-032-08,09
Robert R Shipley
11 Portica
Newport Coast CA 92675

198-032-10
Harbor Pointe Apartments
17682 Mitchell North Unit 200
Irvine CA 92614

198-042-01
David Gregorio Rosales Meza
1306 West St
Santa Ana CA 92703

198-042-02
Phuong Hoang Nguyen
1302 West St
Santa Ana CA 92703

198-043-03
Faisal Abbas
1401 West St
Santa Ana CA 92703

198-043-04
Binh T Pham
1321 West St
Santa Ana CA 92703

198-043-05
Nguyen Hai Nguyen
4029 Morningside Ave
Santa Ana CA 92703

198-043-06
Karie My Barker
4025 Morningside Ave
Santa Ana CA 92703

198-043-07
Phanh & Siathone Vixaysouk
4017 Morningside Ave
Santa Ana CA 92703

198-043-08
Sirisomphone Thavorn
1322 Elaine Dr
Santa Ana CA 92703

198-043-09
Shannon Thavone
1402 Elaine Dr
Santa Ana CA 92703

198-043-10
Thi Thu Thuy Pham
2050 Rembrandt
Santa Ana CA 92704

198-043-11
Fidel & Francisca Navarro
1196 Hummingbird Ln
Corona CA 92882

198-043-12
Andy & Bai Norasing
4009 Sunswept Ave
Santa Ana CA 92703

198-043-13
Ann Thu Nguyen
4005 Sunswept Ave
Santa Ana CA 92703

198-043-14
Tommy Tuong Nguyen
4001 Sunswept Ave
Santa Ana CA 92703

198-043-15
Phil & Kalounna Thavorn
3925 Sunswept Ave
Santa Ana CA 92703

198-043-17
Sunset Ridge Investment L
43 Malaga Cove Plz Ste D
Palos Verdes Esta CA 90274

198-043-18
Thuc Tan Nguyen
3926 Sunswept Ave
Santa Ana CA 92703

198-043-19
Long Thanh Nguyendo
13802 Biltmore Lks
San Antonio TX 78233

198-043-20
Jaclynn Do
3706 Montego Dr
Huntington Beach CA 92649

198-043-21
Watkinsontwinkles Llc
3972 Barranca Pkwy Unit J408
Irvine CA 92606

198-043-22
Souphanh Bounkhoun
1313 Elaine Dr
Santa Ana CA 92703

198-043-23
Thanh Trung Pham
4001 Morningside Ave
Santa Ana CA 92703

198-043-24
Antioco Luviano & Maria Ignacia
4002 Morningside Ave
Santa Ana CA 92703

198-043-26,27
Eileen Oregel
4210 Sunswept Ave
Santa Ana CA 92703

198-043-28
Elias & Luz M Ponce
4010 Morningside Ave
Santa Ana CA 92703

198-043-29
Josephine An Nguyen
4014 Morningside Ave
Santa Ana CA 92703

198-043-30
Jesus & Emerita Arteaga
4018 Morningside Ave
Santa Ana CA 92703

198-043-31
Ignacio Navarro
4026 Morningside Ave
Santa Ana CA 92703

198-043-32
Venancio Ramirez
4030 Morningside Ave
Santa Ana CA 92703

198-043-34
Harbor Collection Community
3121 Michelson Dr Ste 150
Irvine CA 92612

198-051-08
Services Westview
1655 S Euclid St
Anaheim CA 92804

198-051-10,11,12
1900 Vintage Woods Apartments
17682 Mitchell N Ste 200
Irvine CA 92614

198-051-13
1650 South State College
31581 Aguacate Rd
San Juan Capistrano CA 92675

198-051-14,15
Thao Phuong Nguyen
14322 Brookhurst St
Garden Grove CA 92843

198-051-16
Thang Quang & Kathy Tram Pham
46 Peninsula Ctr Unit 366
Rolling Hills Est CA 90274

198-051-17
P & P Bros
18685 Main St Unit 105-38
Huntington Beach CA 92648

198-051-18
Nam D Nguyen
9562 Port Clyde Dr
Huntington Beach CA 92646

198-081-02,211-04
Stop Storage One/Mobile Holiday
1107 W Chapman Ave Ste C
Orange CA 92868

198-081-03,04,06
Steven Canh Duc Do/Stephanie Anh
6952 Livingston Dr
Huntington Beach CA 92648

198-081-07
Hieu M Vu
1305 N Bewley St Apt A
Santa Ana CA 92703

198-081-08
Vincent Nguyen
817 S Maxine St
Santa Ana CA 92704

198-081-09
Lionel Nguyen
1714 W Crestwood Ln
Anaheim CA 92804

198-081-10
Hai Thanh To
1306 N Bewley St Apt A
Santa Ana CA 92703

198-081-11
Grant Dang
1310 N Bewley St Apt A
Santa Ana CA 92703

198-081-12
Thu Thi Dinh
618 S Irena Ave
Redondo Beach CA 90277

198-081-13
Tho Van Ngo
9567 Seville Way
Cypress CA 90630

198-081-14
Rosa Chacon Gutierrez
3025 S Barrington Ave Unit 6
Los Angeles CA 90066

198-081-15
Harry Houston
2719 Santa Monica Blvd
Santa Monica CA 90404

198-081-16
Nakamura Limited
PO Box 28741
Santa Ana CA 92799

198-081-18
Trach Van Tran
16847 Mount Victory Ave
Fountain Valley CA 92708

198-081-19,20
1501 Harbor Santa Ana
19318 Bloomfield Ave
Cerritos CA 90703

198-081-21
Hospitality Lhs
1513 N Harbor Blvd
Santa Ana CA 92703

198-081-22
Bbsc Development
PO Box 28798
Santa Ana CA 92799

198-081-28
Santa Ana Oktogon
183 Calle Magdalena Ste 100
92024

198-091-01
Kenneth & Lan Thi Nguyen
1301 N Jackson St
Santa Ana CA 92703

198-091-02
Benigno Garcia
1305 N Jackson St
Santa Ana CA 92705

198-091-03
Jennifer & Kyle Elliott
1309 N Jackson St
Santa Ana CA 92703

198-091-04
Felix Rufino
1313 N Jackson St
Santa Ana CA 92703

198-091-05
Isaias & Enoelia Munoz
1317 N Jackson St
Santa Ana CA 92703

198-091-06
Carlos Alfonso Gutierrez
1321 N Jackson St
Santa Ana CA 92703

198-091-07
Thuan H Cao
1401 N Jackson St
Santa Ana CA 92703

198-091-08
Francisco Soto
1405 N Jackson St
Santa Ana CA 92703

198-091-09
Mario & Maria M Contreras
523 S Spruce St
Santa Ana CA 92703

198-091-10
Hanh Thi Nguyen
1413 N Jackson St
Santa Ana CA 92703

198-091-11
Brandon Le
10921 Nighthawk Cir
Fountain Valley CA 92708

198-091-12
Donald A & Karen L Knight
3501 Boyer Ave
Santa Ana CA 92703

198-091-13
James & Jennifer Tran
3505 Boyer Ave
Santa Ana CA 92703

198-091-14
Luis R Jimenez
3509 Boyer Ave
Santa Ana CA 92703

198-091-15
Luis Vega Berrelleza
3513 Boyer Ave
Santa Ana CA 92703

198-091-16,31
Chinh & Lily K Luong
3602 Boyer Ave
Santa Ana CA 92703

198-091-17,281-13
City Of Santa Ana
217 N Main St
Santa Ana CA 92701

198-091-18
Norma Y Garcia Alcantar
3521 Boyer Ave
Santa Ana CA 92703

198-091-19
Peter Vien
7880 E Woodsboro Ave
Anaheim CA 92802

198-091-20
Tri Van Dang
114 E Payson St
Glendorea CA 91740

198-091-21
Thuong Cao Nguyen
1509 N Bewley St
Santa Ana CA 92703

198-091-25
Concepcion Ricardo Garcia
1514 N Bewley St
Santa Ana CA 92703

198-091-26
Dung Hong Pram
1510 N Bewley St
Santa Ana CA 92703

198-091-27
Ruben & Carmen Alcala
1506 N Bewley St
Santa Ana CA 92703

198-091-28
Hoa Trung Pham
1502 N Bewley St
Santa Ana CA 92703

198-091-29,252-60
Edgar Rosales
3610 Boyer Ave
Santa Ana CA 92703

198-091-30
Lee Kim & Patty Sim Song
3606 Boyer Ave
Santa Ana CA 92703

198-091-32
Andres Flores
3601 Sunswept Ave
Santa Ana CA 92703

198-091-33
Albis & Soledad Cruz
3605 Sunswept Ave
Santa Ana CA 92703

198-091-34
Juliephuong Vu
13061 Chaplet Pl
Tustin CA 92780

198-091-35
Juan R & Rocio G Navarro
3613 Sunswept Ave
Santa Ana CA 92703

198-091-36
Quynhchi Duong Pham
3614 Sunswept Ave
Santa Ana CA 92703

198-091-37
Hector Ricardo & Soyla Cardoza
3610 Sunswept Ave
Santa Ana CA 92703

198-091-38
Josefina Heraz
3022 Coffeeberry Way
San Jacinto CA 92582

198-091-39
Johnny Phiphak
3602 Sunswept Ave
Santa Ana CA 92703

198-091-40
Loc Tan Pham
21263 Lorca Cir
Huntington Beach CA 92648

198-091-41
Ofelia Saldana
3605 Morningside Ave
Santa Ana CA 92703

198-091-42
Michael Freeman Scott
4850 Whitneyville Ave SE
Ada MI 49301

198-091-43
Bronson S Krouch
3613 Morningside Ave
Santa Ana CA 92703

198-091-44
Gary R Smith
3795 Osage Dr
Lake Havasu City AZ 86406

198-091-45
Vinh Tran
3610 Morningside Ave
Santa Ana CA 92703

198-091-46
Lucinda Martinez
5371 Holland Ave
Garden Grove CA 92845

198-091-47
Barbara M Churchill
1801 Park Court Pl Ste B
Santa Ana CA 92701

198-091-48
Thuy Tien Nguyen
4834 Baldwin Ave
Temple City CA 91780

198-091-49
Thuan Pham
3605 W Washington Ave
Santa Ana CA 92703

198-091-50
Jessefer J Vazquez
8841 Aberdeen Ln
Garden Grove CA 92841

198-091-51
Joseph Alfredo Salinas
PO Box 6611
Santa Ana CA 92706

198-091-52
Parsons Family Trust The & Roy A
636 Baker St
Costa Mesa CA 92626

198-091-56,mult
Orange County Transit
PO Box 3005
Garden Grove CA 92840

198-092-01
Tran Loan Yen
1414 N Jackson St
Santa Ana CA 92703

198-092-02
Charles Kendrick
6116 Adams Rd
Smithdale MS 39664

198-092-03
Jose Arellano Pulido
1406 N Jackson St
Santa Ana CA 92703

198-092-04
Tuan H Truong
1402 N Jackson St
Santa Ana CA 92703

198-092-05
Jesus T & Margarita Mendoza
1322 N Jackson St
Santa Ana CA 92703

198-092-06
Steven Topik
7 Dickens Ct
Irvine CA 92617

198-092-07
Chuan Trinh
1314 N Jackson St
Santa Ana CA 92703

198-092-08
Leobardo Ortega
1310 N Jackson St
Santa Ana CA 92703

198-092-09
Jesus Ramirez Paramo
1306 N Jackson St
Santa Ana CA 92703

198-092-10
Velia B Ramirez
1302 N Jackson St
Santa Ana CA 92703

198-092-11
Javier Flores
1301 N Gunther St
Santa Ana CA 92703

198-092-12
Kari Kent
1305 N Gunther St
Santa Ana CA 92703

198-092-13
Esperanza Marquez Bell
1309 N Gunther St
Santa Ana CA 92703

198-092-14
Tai T Pham
302 W Tulip Tree Ave
Orange CA 92865

198-092-15
Vicente Gonzalez
1317 N Gunther St
Santa Ana CA 92703

198-092-16
Sally K Akins
1321 N Gunther St
Santa Ana CA 92703

198-092-17
Michael & Sandra Soza
1401 N Gunther St
Santa Ana CA 92703

198-092-18
Hanh My Nguyen
1405 N Gunther St
Santa Ana CA 92703

198-092-19
Robert T Tran
1409 N Gunther St
Santa Ana CA 92703

198-092-20
David Nghiem Nguyen
11152 Petal Ave
Fountain Valley CA 92708

198-092-21
Vanthala & Bouavanh Khampong
1417 N Gunther St
Santa Ana CA 92703

198-092-22
Cherry Trinh
1421 N Gunther St
Santa Ana CA 92703

198-101-01
Pauline Pham
5962 Brassie Cir
Huntington Beach CA 92649

198-101-02
Trinh Grant
PO Box 18808
Anaheim CA 92817

198-101-03
Oscar Rojas
3702 W Washington Ave
Santa Ana CA 92703

198-101-04
Dzung D Nguyen
2263 Molino Ave
Signal Hill CA 90755

198-101-05,231-05
Hien Q Vuong
16032 Nelson St
Westminster CA 92683

198-101-07
Kimloan J Nguyen
946 S Emerald St
Anaheim CA 92804

198-101-08
Belvina Investments
1906 S Main St
Santa Ana CA 92707

198-101-09
Tony K Wang
PO Box 2005
Palos Verdes Peni CA 90274

198-101-10,18
Dinh Tran Trust One
10441 Circulo de Juarez
Fountain Valley CA 92708

198-101-11
Dino Ciano
310 Costa Mesa St
Costa Mesa CA 92627

198-101-12
Harbor Property Venture
1875 Tandem
Norco CA 92860

198-101-13,14
Naser Derakhshandeh
24592 La Cienega St
Laguna Hills CA 92653

198-101-15
Francisco J Gonzalez
322 N Harbor Blvd
Santa Ana CA 92703

198-102-01,2,3,25
Oza Sofia Stieve
1731 Orchard Dr
Newport Beach CA 92660

198-102-04
Civic Center Barrio Housing
1277 S Lyon St Ste 505
Santa Ana CA 92705

198-102-05
Tom Tieu
311 W Ralph St Apt B
San Gabriel CA 91776

198-102-06
Miguel Garcia
1220 N Jackson St Unit A
Santa Ana CA 92703

198-102-07
Julian Valencia-arroyo
1216 N Jackson St
Santa Ana CA 92703

198-102-08
Mirna Tafolla
1210 N Jackson St
Santa Ana CA 92703

198-102-09
Hien Le Nguyen
17282 Marken Ln
Huntington Beach CA 92647

198-102-10
Co Pha C
801 1/2 N Gunther Pl
Santa Ana CA 92703

198-102-11
Huyen Thi Thanh Tran
1120 N Jackson St
Santa Ana CA 92703

198-102-12
John H Tran
8641 Madison Ave
Midway City CA 92655

198-102-13
Rene Antonio
1110 N Jackson St
Santa Ana CA 92703

198-102-14,181-43
Gloria Palaciostr Casanova
409 N Figueroa St
Santa Ana CA 92703

198-102-15
Javier G Ramirez
2417 S Rene Dr
Santa Ana CA 92704

198-102-16
Michael Quy Nguyen
20011 Lawson Ln
Huntington Beach CA 92646

198-102-17
Tammi G Cassady
234 E 17th St Ste 118
Costa Mesa CA 92627

198-102-20
Hong Huynh
5105 W 1st St Unit 201
Santa Ana CA 92703

198-102-21
Edgar L Moore
PO Box 1098
Westminster CA 92684

198-102-22
Julie Nguyen
27870 Avenida Maravilla
Cathederal City CA 92234

198-102-23
Jose G Aguirre
1209 N Bewley St
Santa Ana CA 92703

198-102-24
Hilario Castellanos
1213 N Bewley St
Santa Ana CA 92703

198-102-26
Efrain & Angelica Salgado
1101 N Bewley St
Santa Ana CA 92703

198-102-27
Zeferino Sanchez
3543 W 11th St
Santa Ana CA 92703

198-103-01
Abe Schwartz
2627 E La Palma Ave Spc 1
Anaheim CA 92806

198-103-09
Nguyet T & Chi V Nguyen
2775 N Stone Pine Gln
Santa Ana CA 92706

198-103-10
Tuan Anh Nguyen
1213 N Jackson St
Santa Ana CA 92703

198-103-11
An Tan Ly
1207 N Jackson St
Santa Ana CA 92703

198-103-12
Sandra L Vinh
1201 N Jackson St
Santa Ana CA 92703

198-103-13
Andrew & Teresa Tran
5816 Twin Fawn Trl
Mustang OK 73064

198-103-14
Thang Lieu
3408 W Washington Ave
Santa Ana CA 92703

198-103-15
Ted Tran
3402 W Washington Ave
Santa Ana CA 92703

198-103-16
Trung Anh Le
3401 W Lincoln Way
Santa Ana CA 92703

198-103-17
Minh Uyen Nguyen
1125 N Jackson St
Santa Ana CA 92703

198-103-18
Phuong Thi Bich Bui
1119 N Jackson St
Santa Ana CA 92703

198-103-19
Phuong N Mai
211 Goldenrain Ct
San Jose CA 95111

198-103-20
Bich-thuy Tran
1107 N Jackson St
Santa Ana CA 92703

198-103-21
Ryan & Winni Huynh
1101 N Jackson St
Santa Ana CA 92703

198-103-22
Van Dzung Vo
3407 W 11th St
Santa Ana CA 92703

198-103-23
Trina Lam
3401 W 11th St
Santa Ana CA 92703

198-103-24
Tin Quoc Tran
7609 Newton Dr
Biloxi MS 39532

198-103-25
Kim Hoang
3402 W Lincoln Way
Santa Ana CA 92703

198-103-26,27
Harbor Homes At Willowickgolf
10971 Garden Grove Blvd Ste F
Garden Grove CA 92843

198-161-01
Barbara A Espinoza
609 N Bewley St
Santa Ana CA 92703

198-161-02
Ban Truong
818 N Bewley St
Santa Ana CA 92703

198-161-03
Huong Thu Chu
814 N Bewley St
Santa Ana CA 92703

198-161-04,13
Felix & Martha Bracamonte
702 N Bewley St
Santa Ana CA 92703

198-161-05
Ramiro Carbajal
118 N Bewley St
Santa Ana CA 92703

198-161-06
Alvaro & Martha Haro
804 N Bewley St
Santa Ana CA 92703

198-161-07
Evangelina Casey
726 N Bewley St
Santa Ana CA 92703

198-161-08
Armando & Jose Morales
722 N Bewley St
Santa Ana CA 92703

198-161-09
Domingo & Rosa Lopez
718 N Bewley St
Santa Ana CA 92703

198-161-10
Pedro P & Sonia F Arellano
714 N Bewley St
Santa Ana CA 92703

198-161-11,mult
Jose Guadalupe Melendrez Rios
4701 W 5th St
Santa Ana CA 92703

198-161-12
Josefina Olasaba
704 N Bewley St
Santa Ana CA 92703

198-161-14
Adelita Carrasco
626 N Bewley St
Santa Ana CA 92703

198-161-15,18,19
Francisco Ramos
2338 Hans Ln
Santa Ana CA 92706

198-161-16
Atendoro G Zavalza
618 N Bewley St
Santa Ana CA 92703

198-161-17,mult
Expo Group Llc Home
200 S Harbor Blvd
Santa Ana CA 92704

198-161-18
Conrad Serrano
610 N Bewley St
Santa Ana CA 92703

198-161-19
Maximino & Enedina Garcia
606 N Bewley St
Santa Ana CA 92703

198-161-20,30
Orlando Quintana
601 N Figueroa St
Santa Ana CA 92703

198-161-21,231-04
Minh Anh Tran
11353 Pennell Cir
Fountain Valley CA 92708

198-161-22
Luz Rodriguez
518 N Bewley St
Santa Ana CA 92703

198-161-23
Catherine D Irwin
931 Orion St
Golden CO 80401

198-161-24
Etsuro & Miwa Fukuyama
4214 W Regent Dr
Santa Ana CA 92704

198-161-25,26
Century New
9921 Margo Ln
Westminster CA 92683

198-161-27
Elodia Carrillo
513 N Figueroa St
Santa Ana CA 92703

198-161-28,29
Community Action
11870 Monarch St
Garden Grove CA 92841

198-161-31
Orlando C Quintana
605 N Figueroa St
Santa Ana CA 92703

198-161-32
Kelly Kim Nguyen
609 N Figueroa St
Santa Ana CA 92703

198-161-33
Benjamin & Maria G Lopez
613 N Figueroa St
Santa Ana CA 92703

198-161-34
Gus & Carmen Villalpando
617 N Figueroa St
Santa Ana CA 92703

198-161-35
Jose M Martinez Correa
17392 Yellowstone Ave
Yorba Linda CA 92886

198-161-36
David L Amezola
625 N Figueroa St
Santa Ana CA 92703

198-161-37
Jesus Mendoza
627 N Figueroa St
Santa Ana CA 92703

198-161-38
Andres & Guadalupe M Perez
705 N Figueroa St
Santa Ana CA 92703

198-161-39
Jorge A D Marin
709 N Figueroa St
Santa Ana CA 92703

198-161-40
Tan Minh Cao
2311 Little Bear Ct
Eules TX 76039

198-161-41
Antonio & Celia Rios
717 N Figueroa St
Santa Ana CA 92703

198-161-42
Leo Barnes
12150 Berg River Cir
Fountain Valley CA 92708

198-161-43
Jose Carbajal
725 N Figueroa St
Santa Ana CA 92703

198-161-44
Alvaro O & Ruth N Mora
803 N Figueroa St
Santa Ana CA 92703

198-161-45
Peter & Dolores Tapia
2622 W Stonybrook Dr
Anaheim CA 92804

198-161-46
Rocha Jorge G Trnj G & Family Tr
16540 Harbor Blvd Ste D
Fountain Valley CA 92708

198-161-48
Ngoc Thi Nguyen
7003 Windvine Dr
Houston TX 77072

198-161-49
Anh Duong Hoang
11436 Sandstone Ave
Fountain Valley CA 92708

198-162-03,44,52
815 N Harbor
14211 Yorba St Ste 200
Tustin CA 92780

198-162-06
Xuan Dang
116 S Cooper St
Santa Ana CA 92704

198-162-07
Dionicio Mercado
714 N Figueroa St
Santa Ana CA 92703

198-162-08
Victoriana Perez
710 N Figueroa St
Santa Ana CA 92703

198-162-09
Hoang Vinh Nguyen
706 N Figueroa St
Santa Ana CA 92703

198-162-11,35,37
Guadalupe & Martha Gomez
11735 Gladstone Cir
Fountain Valley CA 92708

198-162-12,938-69-080
Nguyen Van Thin
132 W Simmons Ave
Anaheim CA 92802

198-162-13
Robert A Moreno
2609 S Manitoba Dr
Santa Ana CA 92704

198-162-14,mult
City Of Santa Ana
PO Box 1988
Santa Ana CA 92701

198-162-15,281-10
City Of Santa Ana
20 Civic Center Plz
Santa Ana CA 92701

198-162-16
Juan Jose Cruz Naveja
691 Joann St Apt B
Costa Mesa CA 92627

198-162-17
Juvenal C Romero
606 N Figueroa St
Santa Ana CA 92703

198-162-18
Maria Luisa Ochoa
619 Milan Ave
South Pasadena CA 91030

198-162-19
Cuong Nguyen
PO Box 6114
Huntington Beach CA 92615

198-162-20,mult
Lau Associates
26895 Aliso Creek Rd Unit B632
Aliso Viejo CA 92656

198-162-28
Tung Van Vo
523 N Harbor Blvd
Santa Ana CA 92703

198-162-29,30
Garnet Benjamin Stevens
242 S Orange Ave Ste 105
Brea CA 92821

198-162-31,32,51
Mbk Properties
15772 Maidstone St
Westminster CA 92683

198-162-36
Guadalupe & Martha Gomez
701 N Harbor Blvd
Santa Ana CA 92703

198-162-50
Loc Quang Do
1851 W Deerefield Rd
Santa Ana CA 92704

198-171-01
Salvador Jimenez
822 N Jackson St
Santa Ana CA 92701

198-171-02
Juan Manuel Angulo
11770 Warner Ave Ste 109
Fountain Valley CA 92708

198-171-03
Roberto & Graciela Ulloa
810 N Jackson St
Santa Ana CA 92703

198-171-04
Elvia Hinojoza
806 N Jackson St
Santa Ana CA 92703

198-171-05
Otha Ree Broner
802 N Jackson St
Santa Ana CA 92703

198-171-06
Cesar & Edelmira Rodriguez
726 N Jackson St
Santa Ana CA 92703

198-171-07
Jose Eliseo Saucedo
722 N Jackson St
Santa Ana CA 92703

198-171-08
Edilberto G & Juana G Aranda
718 N Jackson St
Santa Ana CA 92703

198-171-09
Ett October Investment Services
6701 E Beryl Ave
Paradise Valley AZ 85253

198-171-10
Celso & Angelina Aguilar
710 N Jackson St
Santa Ana CA 92703

198-171-11
Juan Serrano
706 N Jackson St
Santa Ana CA 92703

198-171-12
Joshua Gagnier
702 N Jackson St
Santa Ana CA 92703

198-171-13
Miguel Arroyo
626 N Jackson St
Santa Ana CA 92703

198-171-14
Pedro Bahena
622 N Jackson St
Santa Ana CA 92703

198-171-15
Raymond Santos
618 N Jackson St
Santa Ana CA 92703

198-171-16
George Beyer
614 N Jackson St
Santa Ana CA 92703

198-171-17
Crisanto Mota
610 N Jackson St
Santa Ana CA 92703

198-171-20
Pedro Castro
522 N Jackson St
Santa Ana CA 92703

198-171-21
Jose A & Ines V Trigueros Pena
1434 S Olive St
Santa Ana CA 92707

198-171-22
Nhat Minh Thanh Luu
PO Box 729
Garden Grove CA 92842

198-171-23,172-06
Michael R Gabriel
1492 Gridley Rd
Ojai CA 93023

198-171-24,172-24,25
Rafael & Sylvia Funes
5207 Mitchell Ave
Riverside CA 92505

198-171-27
Souran Narsis Agoub
3052 N Spicewood St
Orange CA 92865

198-171-28
Efren & Engracia Rodriguez
202 S Violet Ln
Orange CA 92869

198-171-29
Dinh Le
517 N Gunther St
Santa Ana CA 92703

198-171-30
Jose L Duenas
521 N Gunther St
Santa Ana CA 92703

198-171-31
David & Martha Burciaga
601 N Gunther St
Santa Ana CA 92703

198-171-32
Mojica Sergia De Paz
605 N Gunther St
Santa Ana CA 92703

198-171-33
Jimmy Harold Figueroa
609 N Gunther St
Santa Ana CA 92703

198-171-34
Betty J Sanchez
613 N Gunther St
Santa Ana CA 92703

198-171-35
Phung Nhu Phan
617 N Gunther St
Santa Ana CA 92703

198-171-36
Robert J & Isabel Rodriguez
527 N Buttonwood St
Anaheim CA 92805

198-171-37
Ramiro Palomo
625 N Gunther St
Santa Ana CA 92703

198-171-38
Jose Zavalza
701 N Gunther St
Santa Ana CA 92703

198-171-39
Tanya Nguyen
9117 El Cortez Ave
Fountain Valley CA 92708

198-171-40
Doan Chau Minh
709 N Gunther St
Santa Ana CA 92703

198-171-41
Gustavo & Maria O Cruz
713 N Gunther St
Santa Ana CA 92703

198-171-42
Fidel Ortega
1924 W Anahurst Pl
Santa Ana CA 92704

198-171-43
David Ngo
12101 Loya River Ave
Fountain Valley CA 92708

198-171-44
Andrea Soto Campuzano
3271 Sterling Dr
Corona CA 92882

198-171-45
Co Vinh Cam
801 1/2 N Gunther St
Santa Ana CA 92703

198-171-46
Abel Mendoza
805 N Gunther St
Santa Ana CA 92703

198-171-47,172-02
John M Lopez
1406 Evonda St
Santa Ana CA 92703

198-171-48
Mary Helen Lujan
1205 S Elliott Pl
Santa Ana CA 92704

198-171-49
Ismael & Maura Vega
817 N Gunther St
Santa Ana CA 92703

198-171-50
Dung Van Nguyen
821 N Gunther St
Santa Ana CA 92703

198-171-51
Trang Lin
104 Flowerfield
Irvine CA 92602

198-172-01
Refugio Chavez
3524 W Hazard Ave
Santa Ana CA 92703

198-172-03
Hugo Hilario & Ana Luisa Mora
814 N Gunther St
Santa Ana CA 92703

198-172-04
Anh Nguyet Goodman
925 S Susan St
Santa Ana CA 92704

198-172-05
Mary L Aguilera
14161 Lake St
Garden Grove CA 92843

198-172-08
Gilbert J & Mary H Peralta
722 N Gunther St
Santa Ana CA 92703

198-172-09
Morris Nunez
11731 Chester Ave
Garden Grove CA 92840

198-172-10
Thomas C Ly
319 E Concord Way
Placentia CA 92870

198-172-11
Jesus Nuno
710 N Gunther St
Santa Ana CA 92703

198-172-12
Maria Leticia Mendoza
706 N Gunther St
Santa Ana CA 92703

198-172-13
Liberty One Property
PO Box 216
Westminster CA 92684

198-172-14
David Bui
626 N Gunther St
Santa Ana CA 92703

198-172-15
Jose Noriega
622 N Gunther St
Santa Ana CA 92703

198-172-16
Juan Nunez Corrales
618 N Gunther St
Santa Ana CA 92703

198-172-17
Jaime Garcia Perez
614 N Gunther St
Santa Ana CA 92703

198-172-18
Trang Thi Thu Luong
15772 Brookhurst St
Westminster CA 92683

198-172-19
Ramon & Silvia Macias
606 N Gunther St
Santa Ana CA 92703

198-172-20
Dolores Rodriguez
602 N Gunther St
Santa Ana CA 92703

198-172-21
Loc Tien Nguyen
522 N Gunther St
Santa Ana CA 92703

198-172-22
Enrique & Maria Guadalupe Trujillo
10232 Traylor Way
Garden Grove CA 92843

198-172-23
Apostolic Assembly The Faith
PO Box 4456
Santa Ana CA 92702

198-172-26
Elva Garibay
3601 W 5th St
Santa Ana CA 92703

198-172-27,28
Apostolic Assembly The Faith
2101 N Fairview St
Santa Ana CA 92706

198-172-29
Hung Tran
504 Celestial Pt
Tustin CA 92780

198-172-30
Claudia I Bodeman
PO Box 88
Fullerton CA 92832

198-172-31
Pedro Fernandez
920 Azalea Ave
Placentia CA 92870

198-172-32
Barbara Espinoza
PO Box 25622
Santa Ana CA 92799

198-172-33
Victor H Bracamonte
613 N Bewley St
Santa Ana CA 92703

198-172-34
Lupe S Gonzales
619 N Bewley St
Santa Ana CA 92703

198-172-35,181-04
Eduardo Cuevas Delgado
621 N Bewley St
Santa Ana CA 92703

198-172-36
Abel & Mercedes Angel
625 N Bewley St
Santa Ana CA 92703

198-172-37,331-10
Rosa M Pena
1113 N Gates St
Santa Ana CA 92703

198-172-38
Juan L & Maribel A Rosendo
705 N Bewley St
Santa Ana CA 92703

198-172-39
Miguel & Susana Uribe
709 N Bewley St
Santa Ana CA 92703

198-172-40
Reyes & Adelaida Arellano
713 N Bewley St
Santa Ana CA 92703

198-172-41
Reyes Arellano
717 N Bewley St
Santa Ana CA 92703

198-172-42
Reyes Arellano
721 N Bewley St
Santa Ana CA 92703

198-172-45
Francisco Tornero
805 N Bewley St
Santa Ana CA 92703

198-172-46
Jose A Serrano
809 N Bewley St
Santa Ana CA 92703

198-172-47
Alberto J Ruvlcaba
815 N Bewley St
Santa Ana CA 92703

198-172-49
David Thomas King
2025 E Walnut Ave
Orange CA 92867

198-181-01
Bestway Inc
33 Chicory Way
Irvine CA 92612

198-181-02
Javier & Raquel Avila
410 N Bewley St
Santa Ana CA 92703

198-181-03
Filiberto T Castillo
406 N Bewley St
Santa Ana CA 92703

198-181-05
Yolanda A Wallace
1020 Pacific Coast Hwy Apt A
Huntington Beach CA 92648

198-181-06
Camerina E Calderon
318 N Bewley St
Santa Ana CA 92703

198-181-07
Edgar D Gutierrez Avila
314 N Bewley St
Santa Ana CA 92703

198-181-37
Francisco Espino
313 N Figueroa St
Santa Ana CA 92703

198-181-38
Anacleto Angel
317 N Figueroa St
Santa Ana CA 92703

198-181-39
Socorro R Samuyo
321 N Figueroa St
Santa Ana CA 92703

198-181-40
Margarita Ocegüera
325 N Figueroa St
Santa Ana CA 92703

198-181-41
Vu & Dana Pham
401 N Figueroa St
Santa Ana CA 92703

198-181-42
Lien Duong
8509 Brickyard Rd
Potomac MD 20854

198-181-44,45,46
Daniel A Garcia
10705 Jordan Rd
Whittier CA 90603

198-182-01,mult
M & A Gabae
PO Box 5357
Beverly Hills CA 90209

198-182-06
Mata Nicanor
322 N Figueroa St
Santa Ana CA 92703

198-182-07,32
Khoa Van Pham
3906 W Crystal Ln
Santa Ana CA 92704

198-182-08,mult
Air Conditioning Cali
309 N Harbor Blvd
Santa Ana CA 92703

198-191-01,02
Bodhi Buddharealm Society
3404 Westminster Ave
Santa Ana CA 92703

198-191-06
Efrain Davalos
10642 Equestrian Dr
Santa Ana CA 92705

198-201-05
Roger T Crenshaw
11510 Caminito Garcia
San Diego CA 92131

198-201-10,211-01,2
One Clad
440 W 1st St Ste 201
Tustin CA 92680

198-231-02
Loan Thi Ly
3015 S Manitoba Dr
Santa Ana CA 92704

198-231-03
Anne H Nguyen
16695 Glass Mountain St
Fountain Valley CA 92708

198-231-06,10
Hien Quang Vuong
4260 Lime Ave
Long Beach CA 90807

198-231-07
Jose & Blanca E Aguillon
3631 W Hazard Ave Apt A
Santa Ana CA 92701

198-231-08
Kristine & Linh Bui
8851 Garden Grove Blvd Ste 104
Garden Grove CA 92844

198-231-09
Morteza Hajian
30141 Anamonte
Laguna Niguel CA 92677

198-231-10
Bewley Ihllc
1091 N Batavia St
Orange CA 92867

198-231-11
Matthew & Vanessa Cam Vu
13242 Downie Pl
Garden Grove CA 92843

198-231-12
Ramon J Ramirez
3627 W Hazard Ave
Santa Ana CA 92703

198-231-14
Verna Jean Goings
8215 E Hillsdale Dr
Orange CA 92869

198-231-15
Avenue Hazard
909 N Harbor Blvd
Santa Ana CA 92703

198-231-16
Sager T Moritzky
8 Via Presea
Coto De Caza CA 92679

198-231-17
Sevan & Zepure Yakinian
1884 N Carlsbad St
Orange CA 92867

198-231-19
Jose Garcia
1014 N Bewley St
Santa Ana CA 92703

198-232-01
Calvin Nguyen
1017 N Bewley St
Santa Ana CA 92703

198-232-02
Huan Dang & Kathy Nguyen
3538 W 11th St
Santa Ana CA 92703

198-232-03
Duc Dang Nguyen
11364 Matinicus Ct
Cypress CA 90630

198-232-04
Carlos Bueno
610 Mabury St
Santa Ana CA 92701

198-232-05
Adolfo Avila Cantu
3526 W 11th St Apt C
Santa Ana CA 92703

198-232-06,07
Damaris Sandoval
3522 W 11th St Apt C
Santa Ana CA 92703

198-232-08
Nancy N Pham
8702 Oasis Ave
Westminster CA 92683

198-232-09
Javier Alvarado
1012 N Jackson St
Santa Ana CA 92703

198-232-11
Carlos Ignacio Antunez
1002 N Jackson St
Santa Ana CA 92703

198-232-12
Irene Valdepena Sevilla
5336 W Wisteria Pl
Santa Ana CA 92704

198-232-13
Paul H & Beatriz O Raphael
11502 Wasco Rd
Garden Grove CA 92841

198-232-14
Leopoldo G Carrillo
4605 Sunswept Ave
Santa Ana CA 92703

198-232-15
Andres & Maria Rodriguez
908 N Jackson St
Santa Ana CA 92703

198-232-16
Bernardino Mendoza
1915 S Birch St
Santa Ana CA 92707

198-232-17
Isidra Mejia
3517 W Hazard Ave
Santa Ana CA 92703

198-232-18
Jose B & Concepcion Rodriguez
3521 W Hazard Ave
Santa Ana CA 92703

198-232-19
Ronald A Houk
4422 La Paz Cir
Yorba Linda CA 92886

198-232-20
Benjamin Anguiano
1409 Tolliver St
Santa Ana CA 92703

198-232-21
Rosa Ramos
3605 W Hazard Ave
Santa Ana CA 92703

198-232-22
Belen Ortiz
909 N Bewley St
Santa Ana CA 92703

198-232-23
Makram A Gerges
25351 Misty Rdg
Mission Viejo CA 92692

198-232-24
Bewley Llc
PO Box 6220
Fullerton CA 92834

198-233-01
Elisa Pacheco
1017 N Jackson St
Santa Ana CA 92703

198-233-02
Tuan Quoc Nguyen
1013 N Jackson St
Santa Ana CA 92703

198-233-03
Ivan R Kim
1009 N Jackson St
Santa Ana CA 92703

198-233-04
Jose M Soberanis
1005 N Jackson St
Santa Ana CA 92703

198-233-05
Tranquilino Garcia & Julie Torres
1001 N Jackson St
Santa Ana CA 92703

198-233-06
Josefa A & J Socorro Alvarez
917 N Jackson St
Santa Ana CA 92703

198-233-07
Alex Quoc Cuong Tran
913 N Jackson St
Santa Ana CA 92703

198-233-08
Jose Luis Soto Gonzalez
909 N Jackson St
Santa Ana CA 92703

198-233-09
Angela Maria Cruz
905 N Jackson St
Santa Ana CA 92703

198-233-11,291-08
Grove-willowick Recreational Facility
11222 Acacia Pkwy
Garden Grove CA 92840

198-241-01
Jun Su Kim
1819 Fair Park Ave
Los Angeles CA 90041

198-241-02
Armando Andrew & Suzanne Jane
10097 Rhinelander Dr
Riverside CA 92503

198-241-03
Hanh Nguyen
406 N Jackson St
Santa Ana CA 92703

198-241-04
Ben H Mach
8561 Edgemont Cir
Westminster CA 92683

198-241-05
Maria Soledad Guzman
326 N Jackson St
Santa Ana CA 92703

198-241-06
Carlos U Iglesias
318 N Jackson St
Santa Ana CA 92703

198-241-32
Phuong T Dao
313 N Gunther Pl
Santa Ana CA 92703

198-241-33
Maria Quiroz
317 N Gunther Pl
Santa Ana CA 92703

198-241-34
Antonio G & Magdalena Ramos
321 N Gunther Pl
Santa Ana CA 92703

198-241-35
Rosario Marisol Chimbo
401 N Gunther Pl
Santa Ana CA 92703

198-241-36
Lionso & Carmelita Sandoval
405 N Gunther Pl
Santa Ana CA 92703

198-241-37
Nick & Karen Kim Dien Nguyen
10321 Calle Independencia
Fountain Valley CA 92708

198-241-38,39
Tu V Nguyen
7362 Main St
Westminster CA 92683

198-241-40
Thuy Quang Cotr Le
13055 Silver Creek St
Moorpark CA 93021

198-241-41
Lucia Ngo
1454 40th Ave
San Francisco CA 94122

198-242-01
Hoang Minh Pham
3602 W 5th St
Santa Ana CA 92703

198-242-02
Alex Rafael Ayala
410 N Gunther Pl
Santa Ana CA 92703

198-242-03
Florentina Gonzalez Reyes
406 N Gunther Pl
Santa Ana CA 92703

198-242-04
Sabino & Rosalia Munoz De Salgado
402 N Gunther Pl
Santa Ana CA 92703

198-242-05
Jacquelyn Rojas
326 N Gunther Pl
Santa Ana CA 92703

198-242-06
Maria Gonzalez
3113 S Pacific Ave
Santa Ana CA 92704

198-242-39
Antonia & Fidel Diazbarriga
311 N Bewley St
Santa Ana CA 92703

198-242-40
Fernando Gonzalez
321 N Bewley St
Santa Ana CA 92703

198-242-41
Dimas S Quintana
12029 163rd St
Norwalk CA 90650

198-242-42
Robert Moreno
14452 Purdy St
Westminster CA 92683

198-242-43
Rosa C & Clemente Hernandez
405 N Bewley St
Santa Ana CA 92703

198-242-44
Laura Chavez
409 N Bewley St
Santa Ana CA 92703

198-251-01
Ricky Guillen
715 N Hawley St
Santa Ana CA 92703

198-251-56
Homero Martinez
407 N Laurel St
Santa Ana CA 92703

198-251-57
Maria & Ramiro Vera
409 N Laurel St
Santa Ana CA 92703

198-251-58
Marina Romero
411 N Laurel St
Santa Ana CA 92703

198-251-60,61,62,70
Huynh My Tran
13431 Milan St
Westminster CA 92683

198-251-63
Octavila Elizabeth Bac
12262 212th St
Hawaiian Gardens CA 90716

198-251-64
Octavila Elizabeth Bac
3318 W 5th St
Santa Ana CA 92703

198-252-01
Irma Pizano
1428 W Park Ave
Anaheim CA 92801

198-252-02
Benito Yopez
416 N Laurel St
Santa Ana CA 92703

198-252-03,04
Alfonso Orendain Rosales
805 S Flower St
Santa Ana CA 92703

198-252-05
Jose Rodriguez
406 N Laurel St
Santa Ana CA 92703

198-252-06
Francisco Rios Garcia
1932 W Camden Pl
Santa Ana CA 92704

198-252-07
Jason Q Mai
16624 Mount Michaelis Cir
Fountain Valley CA 92708

198-252-59
Michael & Margaret R Luna
11105 Hercules Way
Mira Loma CA 91752

198-252-61
Mary E Cortez
12302 Corvette St
Garden Grove CA 92841

198-252-62
Jennifer Cheng Phan
407 N Jackson St
Santa Ana CA 92703

198-252-63
Lanh Huu Le
10251 Angela Ave
Cypress CA 90630

198-252-64,65,66
Daniel Valdivia
7320 Rockridge Rd
Jurupa Valley CA 92509

198-252-72
Elenor M Galicia
1436 Fullerton Ave
Corona CA 92789

198-281-01
Van Dac & Phuong-dung Thi Nguyen
605 N Jackson St
Santa Ana CA 92703

198-281-02
Gabriel Rodriguez Ocegueda
3410 W 7th St
Santa Ana CA 92703

198-281-03
Maria Celia Saenz
16862 Rancho Ln
Yorba Linda CA 92886

198-281-04
Hiizu S Koyama
3412 W 7th St
Santa Ana CA 92703

198-281-05
Hue Van Vo
13952 Harper St
Santa Ana CA 92703

198-281-06
Norma M Perez
3334 W 7th St
Santa Ana CA 92703

198-281-07
Graciano Corona
3326 W 7th St
Santa Ana CA 92703

198-281-08
17381 Koledo Huntington Beach
240 Monarch Bay Dr
Dana Point CA 92629

198-281-15
3125 Fifth Street
334 Parkwood Dr
Glendale CA 91202

198-281-17
Jorge Moreno
3301 W 5th St
Santa Ana CA 92703

198-281-23,24
Farrah Esfahani
27671 Gold Dust Ln
Laguna Hills CA 92653

198-281-27
Gilberto & Marcela Alvarez
513 N Jackson St
Santa Ana CA 92703

198-281-28
Jesus G Garcia
304 N Susan St
Santa Ana CA 92703

198-281-29
Virginia A Arriola
521 N Jackson St
Santa Ana CA 92703

198-281-30
Thuy Thi Van Bui
601 N Jackson St
Santa Ana CA 92703

198-331-01
Bounleua Nanthavong
4120 Morningside Ave
Santa Ana CA 92703

198-331-02
Juan Alcides & Maribel Del C Mejia
1221 N Gates St
Santa Ana CA 92703

198-331-03
Ron Thiphavong
1217 N Gates St
Santa Ana CA 92703

198-331-04
Garry Thang Tran Le
1213 N Gates St
Santa Ana CA 92703

198-331-05
Hien Van Nguyen
1209 N Gates St
Santa Ana CA 92703

198-331-06
Ricardo & Elizabeth Gallegos
1205 N Gates St
Santa Ana CA 92703

198-331-07
Alejandro & Yvette Flores
1201 N Gates St
Santa Ana CA 92703

198-331-08
Paul T Lim
1121 N Gates St
Santa Ana CA 92703

198-331-09
Roberto Veyna
2136 E Larkstone Dr
Orange CA 92869

198-331-11
Arturo & Maricela Hernandez
1109 N Gates St
Santa Ana CA 92703

198-331-12
John T & Tammy Ho
9569 La Amapola Ave
Fountain Valley CA 92708

198-331-13
Vu Nhu Quynh Nguyen
1101 N Gates St
Santa Ana CA 92703

198-331-14
Ruben Rosales
4213 Fay Cir
Santa Ana CA 92703

198-331-15
Moises Bolanos
4209 Fay Cir
Santa Ana CA 92703

198-331-16
Esparza M Margarita
4205 Fay Cir
Santa Ana CA 92703

198-331-17
Julio Cesar Torres
4201 Fay Cir
Santa Ana CA 92703

198-331-18
Ramiro & Maria Flores
4202 Fay Cir
Santa Ana CA 92703

198-331-19
Gloria Witron
4206 Fay Cir
Santa Ana CA 92703

198-331-20
Nathan Nguyen
4210 Fay Cir
Santa Ana CA 92703

198-331-21
Danilo F Deguzman
4214 Fay Cir
Santa Ana CA 92703

198-331-22
Le Viet Thinh Do
4218 Fay Cir
Santa Ana CA 92703

198-331-27
Javier Espidio Pablo
4217 Celeste St
Santa Ana CA 92705

198-331-28
Jose T & Rosalva R Flores
4213 Celeste St
Santa Ana CA 92703

198-331-29
Nicole Vo
4209 Celeste St
Santa Ana CA 92703

198-331-30
Martin Ramirez Villalpando
3288 Pedley Ave
Norco CA 92860

198-331-31
Javier M Fernandez
4201 Celeste St
Santa Ana CA 92703

198-331-32
Hoan Trinh Nguyen
4206 Celeste St
Santa Ana CA 92703

198-331-33
Sergio F & Ma D R Godoy
1329 S Arapaho Dr
Santa Ana CA 92704

198-331-34
Carlos M Vazquez
4214 Celeste St
Santa Ana CA 92703

198-331-35
Bao Chi Dao
4218 Celeste St
Santa Ana CA 92703

198-332-01
Esther E Robles
4201 W Hazard Ave
Santa Ana CA 92703

198-332-02
Fidel Serrano
4205 W Hazard Ave
Santa Ana CA 92703

198-332-03
Emiliano Salinas
4209 W Hazard Ave
Santa Ana CA 92703

198-332-04
Eliza-dao Vo
4213 W Hazard Ave
Santa Ana CA 92703

198-332-05
Vasudev H Bhoot
4217 W Hazard Ave
Santa Ana CA 92703

198-351-02
Bich Hai Banh
110 W Tribella Ct
Santa Ana CA 92707

198-351-03
Khanh T Tran
112 W Tribella Ct
Santa Ana CA 92703

198-351-04
Jennifer Sung Kwon
116 W Tribella Ct
Santa Ana CA 92703

198-351-05
Han Nguyen
1421 W James Ln Apt 1Q09
Kent WA 98032

198-351-06
Quyen Khac Le
8435 Forestview Cir
Macedonia OH 44056

198-351-07
Scott Van Tran
206 W Tribella Ct
Santa Ana CA 92703

198-351-08
Christopher Chang
208 W Tribella Ct
Santa Ana CA 92703

198-351-09
Ngoc Ha Phan & Nam Huu Khoa
1731 W Beverly Dr
Orange CA 92868

198-351-10
Jamie Tram Le
212 W Tribella Ct
Santa Ana CA 92703

198-351-11
Julia Y Cheui
216 W Tribella Ct
Santa Ana CA 92703

198-351-12
Nicolas Sengdara
218 W Tribella Ct
Santa Ana CA 92703

198-351-13
Peter Pham
220 W Tribella Ct
Santa Ana CA 92703

198-351-14
Michael & Julie Navales
221 W Tribella Ct
Santa Ana CA 92703

198-351-15
Kim Bechtold
219 W Tribella Ct
Santa Ana CA 92703

198-351-16
Teresita Punzalan
217 W Tribella Ct
Santa Ana CA 92703

198-351-17
Hugo Santamaria
213 W Tribella Ct
Santa Ana CA 92703

198-351-18
Khanh Vu Nguyen
2717 S Center St
Santa Ana CA 92704

198-351-19
Tri Huu Ho
209 W Tribella Ct
Santa Ana CA 92703

198-351-20
Darwin Wongkar
207 W Tribella Ct
Santa Ana CA 92703

198-351-21
Viet T Ngo
203 W Tribella Ct
Santa Ana CA 92703

198-351-22
Doan Quy Nguyen
15772 Earl Cir
Westminster CA 92683

198-351-23,352-18
Quang Kim Dang/Hanh Thi Nhu Ngo
117 W Tribella Ct
Santa Ana CA 92703

198-351-24
Nam Yong & Myong Ja Kim
113 W Tribella Ct
Santa Ana CA 92703

198-351-25
Jeremiah Lopez
111 W Tribella Ct
Santa Ana CA 92703

198-351-26
Jeffrey & Carolina Lui
310 W Tribella Ct
Santa Ana CA 92703

198-351-27
Zachary Kerr Reusing
312 W Tribella Ct
Santa Ana CA 92703

198-351-28
Julia Tran
316 W Tribella Ct
Santa Ana CA 92703

198-351-29
Tung Tran
318 W Tribella Ct
Santa Ana CA 92703

198-351-30
Larry & Tram K Nguyen
319 W Tribella Ct
Santa Ana CA 92703

198-351-31
Michele Luong
317 W Tribella Ct
Santa Ana CA 92703

198-351-32
Hien Dang
313 W Tribella Ct
Santa Ana CA 92703

198-351-33
Jason Lieu
311 W Tribella Ct
Santa Ana CA 92703

198-351-34
In Ho Hwang
610 W Tribella Ct
Santa Ana CA 92703

198-351-35
Gerard Gully
612 W Tribella Ct
Santa Ana CA 92703

198-351-36
Sean Ko
616 W Tribella Ct
Santa Ana CA 92703

198-351-37
Tyler Luong
618 W Tribella Ct
Santa Ana CA 92703

198-351-38
Michelle & Josue Hernandez
619 W Tribella Ct
Santa Ana CA 92703

198-351-39
Derrick Tarn
617 W Tribella Ct
Santa Ana CA 92703

198-351-40
Phillip Nguyen
613 W Tribella Ct
Santa Ana CA 92703

198-351-41
Tung Manh Tran
611 W Tribella Ct
Santa Ana CA 92703

198-351-42
Johnny Luong
810 W Tribella Ct
Santa Ana CA 92703

198-351-43
Linh Thi Cam Nguyen
812 W Tribella Ct
Santa Ana CA 92703

198-351-44
Tony Do
816 W Tribella Ct
Santa Ana CA 92703

198-351-45
David Ramirez-ayala
818 W Tribella Ct
Santa Ana CA 92703

198-351-47,mult
Tribella Homeowners Assn
450 Newport Center Dr Ste 300
Newport Beach CA 92660

198-351-52,mult
Tribella Homeowners Association
39 Argonaut Unit 100
Aliso Viejo CA 92656

198-351-54,mult
Tribella Homeowners Association
26840 Aliso Viejo Pkwy Unit 100M
Aliso Viejo CA 92656

198-352-01
Benjamin Vinh Nguyen
500 W Tribella Ct
Santa Ana CA 92703

198-352-02
Quoc Truong Ngo
9310 Andalusia Ave
Fountain Valley CA 92708

198-352-03
Christopher Duy Linh Nguyen
506 W Tribella Ct
Santa Ana CA 92703

198-352-04
Son Nguyen
508 W Tribella Ct
Santa Ana CA 92703

198-352-06
Rudy Chaidez
516 W Tribella Ct
Santa Ana CA 92703

198-352-07
Sandy Minn
518 W Tribella Ct
Santa Ana CA 92703

198-352-08
Khiem Nguyen Trong
520 W Tribella Ct
Santa Ana CA 92703

198-352-09
Regil & Nilda Bueno
522 W Tribella Ct
Santa Ana CA 92703

198-352-10
Minh Ngoc Ha
380 E Palmero Dr
Meridian ID 83642

198-352-11
Ching Yi Chen
16361 Sandalwood St
Fountain Valley CA 92708

198-352-12
Jeffrey Kimmel
523 W Tribella Ct
Santa Ana CA 92703

198-352-13
David Shin
521 W Tribella Ct
Santa Ana CA 92703

198-352-14
Tuan Sonny Hoang & Diane H Ho
519 W Tribella Ct
Santa Ana CA 92703

198-352-15
Kennedy & Cindy Phan
517 W Tribella Ct
Santa Ana CA 92703

198-352-16
Robert Kim
509 W Tribella Ct
Santa Ana CA 92703

198-352-17
Jennifer Feng Watt
507 W Tribella Ct
Santa Ana CA 92703

198-352-19
Lilly Kim
501 W Tribella Ct
Santa Ana CA 92703

198-352-20
Alfredo Gomez Sosa
700 W Tribella Ct
Santa Ana CA 92703

198-352-21
Tihwha Tarn
48 Modena
Irvine CA 92618

198-352-22
Danika Anderson
706 W Tribella Ct
Santa Ana CA 92703

198-352-23
Alice Oi Kuen Leung
11582 Seven Springs Dr
Cupertino CA 95014

198-352-24
Louis & Cho Yi Chang
710 W Tribella Ct
Santa Ana CA 92703

198-352-25
Anne Mi Kyung Kim
712 W Tribella Ct
Santa Ma CA 92703

198-352-26
Hien D Nguyen
716 W Tribella Ct
Santa Ana CA 92703

198-352-27
Graham Sweeney Berger
718 W Tribella Ct
Santa Ana CA 92703

198-352-28
Nham T Pham
720 W Tribella Ct
Santa Ana CA 92703

198-352-29
Don Chan
722 W Tribella Ct
Santa Ana CA 92703

198-352-30
John Vo
726 W Tribella Ct
Santa Ana CA 92703

198-352-31
Ngoc Mai Tran Vo
8866 Hazel Ave
Westminster CA 92683

198-352-32
Michael J Keeney
723 W Tribella Ct
Santa Ana CA 92703

198-352-33
Van Thu Nguyen
721 W Tribella Ct
Santa Ana CA 92703

198-352-34
Xinguang Zhu
719 W Tribella Ct
Santa Ana CA 92703

198-352-35
Jiman Kim
717 W Tribella Ct
Santa Ana CA 92703

198-352-36
Morry M & Hsiao Feng Chao
13862 La Jolla Plz
Garden Grove CA 92844

198-352-37
William John Howden
711 W Tribella Ct
Santa Ana CA 92703

198-352-38
John Tae No
709 W Tribella Ct
Santa Ana CA 92703

198-352-39
Yang & Trista Vega Liu
707 W Tribella Ct
Santa Ana CA 92703

198-352-40
Dang H Nguyen
703 W Tribella Ct
Santa Ana CA 92703

198-352-41
Aaron Vuong Quoc Tran
701 W Tribella Ct
Santa Ana CA 92703

198-352-42
Vincent Le
900 W Tribella Ct
Santa Ana CA 92703

198-352-43
Tony Ngo
902 W Tribella Ct
Santa Ana CA 92703

198-352-44
Truc Thanh Do
229 Brannan St Unit 17J
San Francisco CA 94107

198-352-45
Bryan Phan
908 W Tribella Ct
Santa Ana CA 92703

198-352-46
Long Duy Phan
910 W Tribella Ct
Santa Ana CA 92703

198-352-47
Chris Dang
912 W Tribella Ct
Santa Ana CA 92703

198-352-48
Jay Ariel & Maria Rosella Tomagan
916 W Tribella Ct
Santa Ana CA 92703

198-352-49
Fooksoon Ching
918 W Tribella Ct
Santa Ana CA 92703

198-352-50
Miao Yu
920 W Tribella Ct
Santa Ana CA 92703

198-352-51
Alexander T Chung
922 W Tribella Ct
Santa Ana CA 92703

198-352-52
Han Kim Doan
926 W Tribella Ct
Santa Ana CA 92703

198-352-56,mult
Th Harbor Venture
3001 Bishop Dr
San Ramon CA 94583

198-352-67
Tribella Homeowners Association
150 Newport Center Dr
Newport Beach CA 92660

930-33-450
Hoang Nguyen
4201 W 5th St Apt 101
Santa Ana CA 92703

930-33-451
Lucy Bach Huynh
24295 Avenida de Marcia
Yorba Linda CA 92887

930-33-452
Opes Investments
1442 Irvine Blvd Ste 232
Tustin CA 92780

930-33-453
Erni Tjandra
2753 Sarandi Grande Dr
Hacienda Heights CA 91745

930-33-454
Ana A Medina
4201 W 5th St Apt 105
Santa Ana CA 92703

930-33-455
Son Thanh Vo
219 W Sirius Ave
Anaheim CA 92802

930-33-456
Evelyn Nguyen
16027 Brookhurst St Unit I403
Fountain Valley CA 92708

930-33-457
Tuan Anh Phan
4201 W 5th St Apt 108
Santa Ana CA 92703

930-33-458
Katie N Ycong
4201 W 5th St Apt 109
Santa Ana CA 92703

930-33-459
Andre A Nguyen
4201 W 5th St Apt 110
Santa Ana CA 92703

930-33-460
Trinh Hoang Montrenes
9502 Mirage Ave
Garden Grove CA 92844

930-33-461
Joel Duarte
4201 W 5th St Apt 202
Santa Ana CA 92703

930-33-462
Efrain M Zermeno
4201 W 5th St Apt 203
Santa Ana CA 92700

930-33-463
Emilio Vargas
4201 W 5th St Apt 204
Santa Ana CA 92703

930-33-464
Diemdung T Bui
1144 Ferndale St
Chula Vista CA 91913

930-33-465
Inocencio Jacobo
4201 W 5th St Apt 206
Santa Ana CA 92703

930-33-466
Hc Sam
437 Fremont Ave
Los Altos CA 94024

930-33-467
Leonardus D Tjahjadi
20382 E Crestline Dr
Walnut CA 91789

930-33-468
Manuel Pizano
4201 W 5th St Apt 209
Santa Ana CA 92703

930-33-469
Salvador & Sofia Mora
4201 W 5th St Apt 210
Santa Ana CA 92703

930-33-470
Department Of Veterans Affairs Of The
4201 W 5th St Apt 211
Santa Ana CA 92703

930-33-471,33-513
Duc Van Nguyen
18005 Raymer St
Northridge CA 91325

930-33-472
Luyen D Nguyen
28121 Ambar
Mission Viejo CA 92692

930-33-473
Ann Marie Smith
4201 W 5th St Apt 214
Santa Ana CA 92703

930-33-474
Ann M Specovius
4201 W 5th St Apt 215
Santa Ana CA 92703

930-33-475
Erwin Datanagan
4201 W 5th St Apt 216
Santa Ana CA 92703

930-33-476
Jeannie Quach
10596 Haverly St
El Monte CA 91731

930-33-477
Heidi Negron Arroyo
4201 W 5th St Apt 218
Santa Ana CA 92703

930-33-478
Andres & Elvia Magana
4201 W 5th St Apt 219
Santa Ana CA 92703

930-33-479
Maria Rivera
4201 W 5th St Apt 220
Santa Ana CA 92703

930-33-480
Concepcion Campuzano
4201 W 5th St Apt 221
Santa Ana CA 92703

930-33-481
Lan Ngo
2626 E Lizbeth Ave
Anaheim CA 92806

930-33-482
Rebecca Sanders
8691 Heil Ave
Westminster CA 92683

930-33-483
Omar Diaz
712 W Camile St
Santa Ana CA 92701

930-33-484
Rivka Siegel Zuckerman
42 Pasarela Dr Unit 106
Rancho Mission Vi CA 92694

930-33-485
Thomas Aranda
4201 W 5th St Apt 226
Santa Ana CA 92703

930-33-486
Maria A Ruiz
4201 W 5th St Apt 227
Santa Ana CA 92703

930-33-487
Natalie Nguyen
4201 W 5th St Apt 228
Santa Ana CA 92703

930-33-488
Jacqueline Thanh Giang Dan
4201 W 5th St Apt 229
Santa Ana CA 92703

930-33-489
Issac Hernandez
4201 W 5th St Apt 230
Santa Ana CA 92703

930-33-490
Ha T Hoang
4201 W 5th St Apt 231
Santa Ana CA 92703

930-33-491
Lap Cong Nguyen
4201 W 5th St Apt 232
Santa Ana CA 92703

930-33-492
Dang Hai Lai
4201 W 5th St Apt 301
Santa Ana CA 92703

930-33-493
Manuel Patrick Huitron
4201 W 5th St Apt 302
Santa Ana CA 92703

930-33-494
Luis E Santos Flores
4201 W 5th St Apt 303
Santa Ana CA 92703

930-33-495
Eongracia Llc
2886 Maxson Rd
El Monte CA 91732

930-33-496
Nancy Marin
4201 W 5th St Apt 305
Santa Ana CA 92703

930-33-497
Tim Van Vu
9361 England Ave
Westminter CA 92683

930-33-498
Cristian Lopez
4201 W 5th St Apt 307
Santa Ana CA 92703

930-33-499
Ruilin Zhang
4201 W 5th St
Santa Ana CA 92703

930-33-500
Jonas Alexis R & Katelynn F Davis
4201 W 5th St Apt 309
Santa Ana CA 92703

930-33-501
Andrew Tri Dung Ho
4201 W 5th St Apt 310
Santa Ana CA 92703

930-33-502
Hieu Pham
14341 Deanann Pl
Garden Grove CA 92843

930-33-503
Vu Dinh
18599 Los Leones St
Fountain Valley CA 92708

930-33-504
Quoc Trung Tran
4201 W 5th St Apt 313
Santa Ana CA 92703

930-33-505
Robert Armendariz
4201 W 5th St Apt 314
Santa Ana CA 92703

930-33-506
Hoa Thi Hong
4201 W 5th St Apt 315
Santa Ana CA 92703

930-33-507,509
Erick Nguyen
5636 W Davit Ave
Santa Ana CA 92704

930-33-508
Federal National Mtg Assn
3476 Stateview Blvd
Fort Mill SC 29715

930-33-510
Miguel Godoy-perez
4201 W 5th St Apt 319
Santa Ana CA 92704

930-33-511
Derick Saldana
4201 W 5th St Apt 320
Santa Ana CA 92703

930-33-512
Hector Briseno
4201 W 5th St Apt 321
Santa Ana CA 92703

930-33-514
Michael Macias
4201 W 5th St Apt 323
Santa Ana CA 92703

930-33-515
Christopher L Hull
17742 Irvine Blvd Ste 205
Tustin CA 92780

930-33-516
Ha Thanh Vu
4201 W 5th St Apt 325
Santa Ana CA 92703

930-33-517
Ihab I Soliman
259 Lower Cliff Dr Apt 306
Laguna Beach CA 92651

930-33-518
Cruz N Garcia Ramirez
4201 W 5th St Apt 327
Santa Ana CA 92703

930-33-519
Jorge Rodriguez
4201 W 5th St Apt 328
Santa Ana CA 92703

930-33-520
Sarah R Dzida
4201 W 5th St Apt 329
Santa Ana CA 92703

930-33-521
Francisco Guevara
4201 W 5th St Apt 330
Santa Ana CA 92703

930-33-522
Claudia E Arias
4201 W 5th St Apt 331
Santa Ana CA 92703

930-33-523
Blanca Granadino
12421 Beck Ave
Garden Grove CA 92840

933-53-001
Salvador Estrada
4109 W 5th St Apt A1
Santa Ana CA 92703

933-53-002,015
Hideharu Fukuyama
920 Goldenrod Dr
Costa Mesa CA 92626

933-53-003,mult
Equities Nb
16580 Harbor Blvd Ste J
Fountain Valley CA 92708

933-53-004
Hai Nhu Nguyen
4109 W 5th St Apt A4
Santa Ana CA 92703

933-53-005
Evaristo A & Rosa I Salgado
4109 W 5th St Apt B1
Santa Ana CA 92703

933-53-008
Victor Manuel Garcia
613 Jenkins St
Santa Ana CA 92703

933-53-009
Tuan H Pham
9535 Mayne St Unit B
Bellflower CA 90706

933-53-010
Antioco Luviano & Maria Ignacia
4109 W 5th St Apt C2
Santa Ana CA 92703

933-53-012
Raul Perez
4109 W 5th St Apt C4
Santa Ana CA 92703

933-53-013
Oscar Lopez
4109 W 5th St Apt D4
Santa Ana CA 92703

933-53-014
Rosa Franco
4109 W 5th St Apt E3
Santa Ana CA 92703

933-53-017
Tho Vinh
10151 Tyler Ct
Westminster CA 92683

933-53-018
Jaime E & Maria C Rodriguez
4109 W 5th St Apt E2
Santa Ana CA 92703

933-53-019
Hue Kim Tran
4109 W 5th St Apt D3
Santa Ana CA 92703

933-53-020
Mindy Pham
4109 W 5th St Apt E4
Santa Ana CA 92703

933-53-021
Danilo Endoso
4521 Stanton Dr
Los Angeles CA 90065

933-53-022
Uyen Phan
4109 W 5th St Apt F2
Santa Ana CA 92705

933-53-023,076
Anh Hoang Le/Chi Thanh Le
4822 W 7th St
Santa Ana CA 92703

933-53-024
Cindy L Nguyen
15471 Cottonwood Cir
Huntington Beach CA 92647

933-53-025
Gustavo Ambriz
4109 W 5th St Unit 25
Santa Ana CA 92703

933-53-026
Jorge Torralba
4109 W 5th St Apt G2
Santa Ana CA 92703

933-53-027
Gerardo Caneda
4109 W 5th St Apt G1
Santa Ana CA 92703

933-53-028,056
Howard H Nguyen
9470 Revere Ct
Fountain Valley CA 92708

933-53-030
Mitra Khobbakht
4109 W 5th St Apt H2
Santa Ana CA 92703

933-53-031
Phu N Vo
303 N Laurel St
Santa Ana CA 92703

933-53-035
Cayetano & Eva Arroyo
4109 W 5th St Apt J1
Santa Ana CA 92703

933-53-036
Luong Tran
4109 W 5th St Unit 36
Santa Ana CA 92703

933-53-037
Jose & Maria Gomez
4109 W 5th St Apt K3
Santa Ana CA 92703

933-53-038
Vince Q Lu
13432 Erin Rd
Garden Grove CA 92844

933-53-039
Chau Minh Ha
4109 W 5th St Apt K1
Santa Ana CA 92703

933-53-041
Thanh Vinh
11892 Della Ln
Garden Grove CA 92840

933-53-042
Kathleen Nguyen
4109 W 5th St Unit 42
Santa Ana CA 92703

933-53-043
Phat Bui
10071 Trask Ave
Garden Grove CA 92843

933-53-045
Erendira Ochoa Ramos
4109 W 5th St Unit 45
Santa Ana CA 92703

933-53-046
Jeremy-anson Nguyen
9582 Banta Ave
Anaheim CA 92804

933-53-047
Sarah Truc Truong
3307 38th Ave
Sacramento CA 95824

933-53-048
Tony Vu
4109 W 5th St Apt N3
Santa Ana CA 92703

933-53-050
Jose A Argueta Interiano
4109 W 5th St Apt N1
Santa Ana CA 92703

933-53-051
Silviano Parra
4109 W 5th St Apt P1
Santa Ana CA 92703

933-53-052
Stephanie Vandai S V Tonnu Tonnu
10302 Wembley Cir
Westminster CA 92683

933-53-053
Mao T Nguyen
4109 W 5th St Unit 53
Santa Ana CA 92703

933-53-055
Sang Thanh Nguyen
4109 W 5th St Unit 55
Santa Ana CA 92703

933-53-057
Ashley Lorraine Reyes
4109 W 5th St Unit 57
Santa Ana CA 92703

933-53-058
Lorena Lomeli
314 S Gunther St
Santa Ana CA 92704

933-53-060
Bertha N Meza
4109 W 5th St Apt R2
Santa Ana CA 92703

933-53-062
Juan J Sicairos
4109 W 5th St Apt R4
Santa Ana CA 92703

933-53-063
Huong Le
4109 W 5th St Apt S4
Santa Ana CA 92703

933-53-065
Alvin H Le
14342 Lake St
Garden Grove CA 92843

933-53-067
Juan Carlos & Alicia Hernandez
4109 W 5th St Apt T1
Santa Ana CA 92703

933-53-069
Cuc Thu Le
1425 253rd St
Harbor City CA 90710

933-53-070
Millennium Trust Company
2001 Spring Rd Ste 700
Oak Brook IL 60523

933-53-072
Mai Tran
10131 Hill Rd
Garden Grove CA 92840

933-53-073
Bartolo Playas
4109 W 5th St Apt U2
Santa Ana CA 92703

933-53-074

John Quang Boi Sai
4109 W 5th St Apt U1
Santa Ana CA 92703

933-53-078

Sonloc Cong Phan
15300 Magnolia St Spc 9
Westminster CA 92683

933-53-081

Minh Van Vo
4109 W 5th St Apt W3
Santa Ana CA 92703

938-69-003

Hiep Quang Le
14656 Plum St
Westminster CA 92683

938-69-006

Hien Huu Tran
3823 W Hazard Ave Unit 6
Santa Ana CA 92703

938-69-009

Bac Thi Thuy Nguyen
1479 N Blake St
Orange CA 92867

938-69-017

Nina Le
4430 Rockhold Ave
Rosemead CA 92770

938-69-021

Vivian Chung
57 Lupari
Irvine CA 92618

938-69-024

Janet Thai Tran
9132 Ingram Ave
Garden Grove CA 92844

938-69-027

Tuan Cao Nguyen
3932 W 5th St Apt 202
Santa Ana CA 92703

933-53-075

Hien Van Doan
13009 SW Summit Ridge St
Tigard OR 97224

933-53-079

Maria De Jesus Ramos Ortiz
4109 W 5th St Apt W1
Santa Ana CA 92703

938-69-001

David Banh
13432 Milan St
Westminster CA 92683

938-69-004

Kevin Nguyen
3901 W Hazard Ave Apt D
Santa Ana CA 92703

938-69-007

Lon Thi Nguyen
3823 W Hazard Ave Unit 7
Santa Ana CA 92703

938-69-010

Frank Banh
3823 Hazard Ave Unit A
Santa Ana CA 92703

938-69-019

Southland Interpacific
621 N Baltimore Ave
Monterey Park CA 91754

938-69-022

Maria Guadalupe Gonzalez
3930 W 5th St Apt 104
Santa Ana CA 92703

938-69-025

Rachel Cisneros
3932 W 5th St Unit 10
Santa Ana CA 92703

938-69-028

Santos & Maria L Aguirre
3932 W 5th St Apt 103
Santa Ana CA 92703

933-53-077

Tam Huu Huynh
4109 W 5th St Unit 77
Santa Ana CA 92703

933-53-080

Salvador & Ofelia Diaz
15401 Williams St Unit 111
Tustin CA 92780

938-69-002

Tony C Ho
3901 W Hazard Ave Apt B
Santa Ana CA 92703

938-69-005

Cong Van & Yen Tran Pham
3901 W Hazard Ave Apt E
Santa Ana CA 92703

938-69-008

Hoang Tan Nguyen
485 N Santa Maria St
Anaheim CA 92801

938-69-016,018

Embe Llc
8512 Turpin St
Rosemead CA 91770

938-69-020

Cherri Nguyen
15842 Bowie St
Westminster CA 92683

938-69-023

Yaimelyn San Jose Lamiel
3930 W 5th St Apt 204
Santa Ana CA 92703

938-69-026

William G Aguilera
10081 Nottingham Ave
Westminster CA 92683

938-69-029

Manuel Presa Dimas
3932 W 5th St Apt 203
Santa Ana CA 92703

938-69-030
Jesus Hernandez Rodriguez
3932 W 5th St Apt 104
Santa Ana CA 92703

938-69-031
Alex Hong
3932 W 5th St Apt 204
Santa Ana CA 92703

938-69-032,70-042
Steven T Cheng
14461 Ontario Cir
Westminster CA 92683

938-69-033
Tam Cong Dao
3615 Nelson Pl
Fullerton CA 92835

938-69-034
Thanh Van Nguyen
4006 W 5th St Unit 19
Santa Ana CA 92703

938-69-035
Jose A Rodriguez Garcia
4006 W 5th St Apt 202
Santa Ana CA 92703

938-69-036
April Horn
4006 W 5th St Apt 103
Santa Ana CA 92703

938-69-037
Cameron Rayburn
4006 W 5th St Unit 22
Santa Ana CA 92703

938-69-038
Yolanda Castillo Serrano
4006 W 5th St Unit 23
Santa Ana CA 92703

938-69-039
Ngoc Minh Nguyen Tieu
5306 W 4th St
Santa Ana CA 92703

938-69-040
Victoria H Im
4004 W 5th St Unit 25
Santa Ana CA 92703

938-69-041
Alex L Sanchez
73 Shorebreaker Dr
Laguna Niguel CA 92677

938-69-042
Noreen Nhung Tran
12212 Sheridan Ln
Garden Grove CA 92840

938-69-043
Chinh T Hudson
4004 W 5th St Apt 202
Santa Ana CA 92703

938-69-044
Kim Chung Trinh
4004 W 5th St Unit 29
Santa Ana CA 92703

938-69-045
Michelle Childress
4004 W 5th St Apt 203
Santa Ana CA 92703

938-69-046
Tammy Cam Ta
4004 W 5th St Apt 104
Santa Ana CA 92703

938-69-047
Phuoc Bao Nguyen
4004 W 5th St Unit 32
Santa Ana CA 92703

938-69-048
Ana Calderon
3934 W 5th St Apt 101
Santa Ana CA 92703

938-69-049
Nga Giang Tran
3934 W 5th St Unit 34
Santa Ana CA 92703

938-69-050
Kim Phuong Thi Nguyen
3934 W 5th St Unit 35
Santa Ana CA 92703

938-69-051
Annie Doan
3934 W 5th St Apt 202
Santa Ana CA 92703

938-69-052
Annie Myngoc Nguyen
3934 W 5th St Unit 37
Santa Ana CA 92703

938-69-053
Daniel Alonso Cortez Robles
3934 W 5th St Apt 203
Santa Ana CA 92703

938-69-054
Ana Ramos
3934 W 5th St Unit 39
Santa Ana CA 92703

938-69-055
Ngoc Ngan Nguyen Tieu
522 S Marine St
Santa Ana CA 92704

938-69-057
Myhanh T Vo
14341 Starsia St
Westminster CA 92683

938-69-058
Thuy Nhieu Strickland
3936 W 5th St Apt 102
Santa Ana CA 92703

938-69-059
Paul J Fish
3936 W 5th St Unit 44
Santa Ana CA 92703

938-69-060
Francis Salgado Titlayatzi
3936 W 5th St Unit 45
Santa Ana CA 92703

938-69-061
Courtney Khong Verdadero
3936 W 5th St Unit 46
Santa Ana CA 92703

938-69-062
Washington Nguyen
9363 Via Vista Dr
Buena Park CA 90620

938-69-063
Yuhong Wang
18213 Villa Clara St
Rowland Heights CA 91748

938-69-064
Brian Minh Nguyen
9405 El Pueblo Ave
Fountain Valley CA 92708

938-69-065
Melina J Ismail
6253 Eclipse Cir
Jacksonville FL 32258

938-69-066,077
Cau Luu
6519 Havenwood Cir
Huntington Beach CA 92648

938-69-067
Tho Vo
4002 W 5th St Unit 52
Santa Ana CA 92703

938-69-068
Ricardo Borja
4002 W 5th St Apt 102
Santa Ana CA 92703

938-69-069
Audrey A Karasawa
4002 W 5th St Apt 202
Santa Ana CA 92703

938-69-070
Javier & Sandra Gudino
4002 W 5th St Apt 101
Santa Ana CA 92703

938-69-071
Delia Vasquez
4002 W 5th St Unit 56
Santa Ana CA 92703

938-69-072
Valerie Lissette Salazar
4000 W 5th St Apt 104
Santa Ana CA 92703

938-69-073
Gregorio Corona
2313 W Wisteria Pl
Santa Ana CA 92704

938-69-074
Hung Tran
5771 Kylie Ave
Westminster CA 92683

938-69-075
Ricardo G Medina
4000 W 5th St
Santa Ana CA 92703

938-69-076
Jessica Nguyen Gee
4000 W 5th St Apt 102
Santa Ana CA 92703

938-69-078
Luis Gutierrez
4000 W 5th St Apt 101
Santa Ana CA 92703

938-69-079
Jillian Claire Suggs
4000 W 5th St Unit 64
Santa Ana CA 92703

938-69-081
Donna Tran
6522 Plainview Ct
San Jose CA 95120

938-69-082
Duy Khuong Nguyen
3938 W 5th St Apt 102
Santa Ana CA 92703

938-69-083
Dulce M Navarro
3938 W 5th St Apt 202
Santa Ana CA 92703

938-69-084
Ana Steele
PO Box 9598
Laguna Beach CA 92652

938-69-085
Maria A Lopez
3938 W 5th St Apt 201
Santa Ana CA 92703

938-69-091
Hai Quang Tran
722 N Figueroa St
Santa Ana CA 92703

938-69-092
Canh Dao
724 N Figueroa St
Santa Ana CA 92703

938-69-093
Tai Duc Lai
726 N Figueroa St
Santa Ana CA 92703

938-69-094
Lucia Hsiao Mei Kao
728 N Figueroa St
Santa Ana CA 92703

938-69-095
Jorge M Lopez
730 N Figueroa St
Santa Ana CA 92703

938-69-096
Tomasia Ortiz
732 N Figueroa St
Santa Ana CA 92703

938-69-351
Duc Anh Le
309 Broadway St
Venice CA 90291

938-69-352
Son H & Tam T Nguyen
6544 Angel Camp Ct
Corona CA 92880

938-69-353
Calvin Thanh Tran
1410 N Harbor Blvd Unit 3
Santa Ana CA 92703

938-69-354
Paul Vu
1410 N Harbor Blvd Unit 4
Santa Ana CA 92703

938-69-355
Gary Luong
10811 Harcourt Ave
Anaheim CA 92804

938-69-356
Vu Nguyen
1416 N Harbor Blvd Unit 2
Santa Ana CA 92703

938-69-357
Darryle D Nelson
1416 N Harbor Blvd Unit 3
Santa Ana CA 92703

938-69-358
Aaron Doan
1416 N Harbor Blvd Unit 4
Santa Ana CA 92703

938-69-359
Steven K Koui
1416 N Harbor Blvd Unit 5
Santa Ana CA 92703

938-69-360
Nicholas Allen & Stephanie Erin Arant
1416 N Harbor Blvd Unit 6
Santa Ana CA 92703

938-69-361
Phong Tim Chau
53 Sycamore Crk
Irvine CA 92603

938-69-362
Michael L Miller
1422 N Harbor Blvd Unit 2
Santa Ana CA 92703

938-69-363
Amy Truong
1422 N Harbor Blvd Unit 3
Santa Ana CA 92703

938-69-364
Huy Tran
1422 N Harbor Blvd Unit 4
Santa CA 92703

938-69-365
Ammar Ali Altowaiji
1422 N Harbor Blvd Unit 5
Santa Ana CA 92703

938-69-366
Javier Eduardo Fierro Herrera
1422 N Harbor Blvd Unit 6
Santa Ana CA 92703

938-69-367
Jocelyne M Fletcher
1428 N Harbor Blvd Unit 1
Santa Ana CA 92703

938-69-368
Zhengguo Cui
1428 N Harbor Blvd Unit 2
Santa Ana CA 92703

938-69-369
Howard Chen
1428 N Harbor Blvd Unit 3
Santa Ana CA 92703

938-69-370
Trung D Ho
1016 Garnet St
Redondo Beach CA 90277

938-69-371
Kerem & Sumeyra Bal
1434 N Harbor Blvd
Santa Ana CA 92703

938-69-372
Axel Santana
1434 N Harbor Blvd Unit 3
Santa Ana CA 92703

938-69-373
Bryant Jeffrey & Bernice Fang Tran
1440 N Harbor Blvd
Santa Ana CA 92703

938-69-374
Linh Trung Khong
1440 N Harbor Blvd Unit 2
Santa Ana CA 92703

938-69-375
Seokmin Choi
1440 N Harbor Blvd Unit 3
Santa Ana CA 92703

938-69-376
Paramee Suwantanma
1440 N Harbor Blvd Unit 4
Santa Ana CA 92703

938-69-377
Sothon Dale Thawornjaroen
2225 Concord St
Santa Ana CA 92705

938-69-378
Richmond Huynh
1440 N Harbor Blvd Unit 6
Santa Ana CA 92703

938-69-379
Kathleen Trivich
1446 N Harbor Blvd Unit 1
Santa Ana CA 92703

938-69-380
Jessica M Alva
1446 N Harbor Blvd Unit 2
Santa Ana CA 92703

938-69-381
Mauricio Torres
1446 N Harbor Blvd Unit 3
Santa Ana CA 92703

938-69-382
Yukiye Sharon Hirahara
1446 N Harbor Blvd Unit 4
Santa Ana CA 92703

938-69-383
Hiroyuki Hayashi
1446 N Harbor Blvd Unit 5
Santa Ana CA 92703

938-69-384
Pongsakorn Pulput
1446 N Harbor Blvd Unit 6
Santa Ana CA 92703

938-69-385
William Eismann
1452 N Harbor Blvd Unit 1
Santa Ana CA 92703

938-69-386
Janette Tran
1452 N Harbor Blvd Unit 2
Santa Ana CA 92703

938-69-387
Seung Woo Hong
1452 N Harbor Blvd Unit 3
Santa Ana CA 92703

938-69-388
Lily W Wong
1452 N Harbor Blvd Unit 4
Santa Ana CA 92703

938-69-401
Peter Vu Bui
13882 La Bonita Ave
Garden Grove CA 92843

938-69-402
Valley View Investment
1 Dos Rios
Irvine CA 92602

938-69-403
Martin Dung Trieu
3411 Lavender Ln
Costa Mesa CA 92626

938-69-404
Dipak R Patel
15525 Mission Preserve Pl
San Diego CA 92131

938-69-405
Jean Fang Huang
1218 N Harbor Blvd
Santa Ana CA 92703

938-69-406
John Dinh Ngo
14621 Danborough Rd
Tustin CA 92780

938-69-407
Paul C Nguyen
8713 Bitterroot Ct
Lorton VA 22079

938-69-408
Dao Ngo
14842 Foxcroft Rd
Tustin CA 92780

938-69-409
Tammy Dinh
1260 N Harbor Blvd
Santa Ana CA 92703

938-69-410
Huan Ngoc Nguyen
13831 Typee Way
Irvine CA 92620

938-69-411
Bao Hong Thien Pham
1310 N Harbor Blvd
Santa Ana CA 92703

938-69-412
Tommy S Navarro
1308 N Harbor Blvd
Santa Ana CA 92703

938-69-413
Jaime Tram Le
1306 N Harbor Blvd
Santa Ana CA 92703

938-69-414
Xuoi Huynh
12471 Pine St
Garden Grove CA 92840

938-69-415
Son Hoa Khuu
1300 N Harbor Blvd
Santa Ana CA 92703

938-70-001
Amy Klepsa
929 Willardson Way Unit 1
Santa Ana CA 92703

938-70-002
Thu Phuong Nguyen
929 Willardson Way Apt B
Santa Ana CA 92703

938-70-003
Jose A Meza
929 Willardson Way Apt C
Santa Ana CA 92703

938-70-004
Tam Hoang Nguyen
16102 Challis St
Fountain Valley CA 92708

938-70-005
Corrales Family Tr Fbo
928 Willardson Way Apt D
Santa Ana CA 92703

938-70-006
Vinh Quang Vo
928 Willardson Way Apt C
Santa Ana CA 92703

938-70-007
Dat Nguyen
2220 S Anchor St
Anaheim CA 92802

938-70-008
Tyron Tuan Tran
928 Willardson Way Unit 8
Santa Ana CA 92703

938-70-009
Romualdo Fernandez
926 Willardson Way Unit 9
Santa Ana CA 92703

938-70-010
Trung Chi & Linda Lara Tran
926 Willardson Way Apt C
Santa Ana CA 92703

938-70-011
Perez J Eliazar
926 Willardson Way Apt B
Santa Ana CA 92703

938-70-012
Pablo & Elizabeth Gomez
926 Willardson Way Unit 12
Santa Ana CA 92703

938-70-013
An Ngoc Ho
924 Willardson Way Unit 13
Santa Ana CA 92703

938-70-014
Robert J Cook
922 Willardson Way
Santa Ana CA 92703

938-70-015
Chuc B Do
912 Willardson Way Unit 15
Santa Ana CA 92703

938-70-016
Samuel Timothy Armendarez
910 Willardson Way
Santa Ana CA 92703

938-70-017
Martin Dante Ventresca
3913 W Hazard Ave Unit 17
Santa Ana CA 92703

938-70-018
Monica Tanumara
3913 W Hazard Ave Unit 18
Santa Ana CA 92703

938-70-019
Linh Duy Nguyen
3913 W Hazard Ave Unit 19
Santa Ana CA 92703

938-70-020
Cuong Phu Nguyen
3913 W Hazard Ave Apt A
Santa Ana CA 92703

938-70-021
Giao Van Do
3905 W Hazard Ave Unit 21
Santa Ana CA 92703

938-70-022
Dwight & Carrie A Shimizu
3905 W Hazard Ave Apt B
Santa Ana CA 92703

938-70-023
Roberto & Maria Gutierrez
3905 W Hazard Ave Apt C
Santa Ana CA 92703

938-70-024
Judy Miyahira
3905 W Hazard Ave Unit 24
Santa Ana CA 92703

938-70-025
Kevin Bui
909 Willardson Way Unit 25
Santa Ana CA 92703

938-70-026
Teresa Martinez
911 Willardson Way
Santa Ana CA 92703

938-70-027
James K Nakasone
422 NE 190th Pl
Shoreline WA 98155

938-70-028
Eliseo Vargas
923 Willardson Way Unit 28
Santa Ana CA 92703

938-70-034
Francisco Espinoza Escalante
4008 W 5th St Unit 1
Santa Ana CA 92703

938-70-035
Van Thi Bich Nguyen
9341 Greenwich Ln
Anaheim CA 92804

938-70-036
Linh Thi Dinh
27 Leopard Rd
Berwyn PA 19312

938-70-037
Giang Trinh
4008 W 5th St Apt D
Santa Ana CA 92703

938-70-038,045
Kim A Kliewer/Jerry Wallace Kliewer
4014 W 5th St Unit B
Santa Ana CA 92703

938-70-039
Thy H Nguyen
15561 Ashley Ave
Westminster CA 92683

938-70-040
Thanh Xuong Ly
15512 Ashley Ave
Westminster CA 92683

938-70-041
Danny Alderete
656 Darrell St
Costa Mesa CA 92627

938-70-043
Andy Phanpraphou
4012 W 5th St Unit 10
Santa Ana CA 92703

938-70-044
Kha Na Thi Vo
4014A W 5th St
Santa Ana CA 92703

938-70-046
Andrew Doan
4016 W 5th St Apt A
Santa Ana CA 92703

938-70-047
Noelle Nguyen
4016 W 5th St Apt B
Santa Ana CA 92703

938-70-052
William How Chan
2509 W Central Ave
Santa Ana CA 92704

938-70-053
Anthony Duc Ho
3329 W James Ave
Santa Ana CA 92704

938-70-054
Jessie C Lee
1216 N Bewley St Apt C
Santa Ana CA 92703

938-70-055
Kim Lan Thi Tran
1216 N Bewley St Apt D
Santa Ana CA 92703

938-70-056
Lisa Hoang
PO Box 4942
Garden Grove CA 92842

938-70-057
Quang A Quach
6206 Lavender Way
Westminster CA 92683

938-70-058
Kim Tran Pham
9 El Caserio
Aliso Viejo CA 92656

938-70-059
Nguyen Thien The
1321 Pallares Ln
Placentia CA 92870

938-70-060
Chau Le
1212 N Bewley St Apt D
Santa Ana CA 92703

938-70-061
Michael Hung & Mai Thi Pham
1212 N Bewley St Apt C
Santa Ana CA 92703

938-70-062
Henry Nguyen
1212 N Bewley St Apt B
Santa Ana CA 92703

938-70-063
Nga Tuyet Phan
1212 N Bewley St Apt A
Santa Ana CA 92703

938-70-064
Trong Van Nguyen
4501 Sunswept Ave
Santa Ana CA 92703

938-70-065
Tho Quang & Linh My Le
11596 Brookrun Ct
Riverside CA 92505

938-70-066
Jason Truong Nguyen
1210 N Bewley St Apt B
Santa Ana CA 92703

938-70-067
Sang Vinh Nguyen
1210 N Bewley St Apt A
Santa Ana CA 92703

938-93-001
Truong Hai Nguyen
3830 W Hazard Ave Apt A
Santa Ana CA 92703

938-93-002
Dat Minh Ly
3830 W Hazard Ave Unit 8
Santa Ana CA 92703

938-93-003
Ines Parra
3830 W Hazard Ave Apt C
Santa Ana CA 92703

938-93-004
Kim Hoang Thi Le
3830 W Hazard Ave Apt D
Santa Ana CA 92703

938-93-005
Hai Hong Nguyen
3830 W Hazard Ave Apt E
Santa Ana CA 92703

938-93-006
Krystina Thao Da Vu
10502 Courson Dr
Stanton CA 90608

938-93-007
Marie T Ramos Judy
3840 W Hazard Ave Apt B
Santa Ana CA 92703

938-93-008
Linh M Thai
3840 W Hazard Ave Apt C
Santa Ana CA 92703

938-93-009
Thi Huong Hoang
28 Sunset Cir
Westminster CA 92683

938-93-010
Hung Van Phan
2528 Bellemeade Ct
Simi Valley CA 93063

938-93-011
Haig Thai
3920 W Hazard Ave Apt A
Santa Ana CA 92783

938-93-012
Tony Mai
3920 W Hazard Ave Apt B
Santa Ana CA 92703

938-93-013
Phillip N Mai
3920 W Hazard Ave Apt C
Santa Ana CA 92703

938-93-014
Mai Tuyet Giang
3920 W Hazard Ave Apt D
Santa Ana CA 92703

938-93-015
Jinhua Weng
3920 W Hazard Ave Apt E
Santa Ana CA 92703

938-93-016
Ngoc Anh Nguyen
3930 W Hazard Ave Apt A
Santa Ana CA 92703

938-93-017
Nguyet Minh Vu
3930 W Hazard Ave Apt B
Santa Ana CA 92703

938-93-018
Yenny Le
11851 Holyoak Ln
Garden Grove CA 92840

938-93-019
Enrique & Elia Gutierrez
3930 W Hazard Ave Apt D
Santa Ana CA 92703

938-93-020
One Holdings Priority
3760 W McFadden Ave Unit B143
Santa Ana CA 92704

938-93-021
Alfredo Andrade Bailon
3900 W Hazard Ave Apt A
Santa Ana CA 92703

938-93-022
Davis Thai
3900 W Hazard Ave Apt B
Santa Ana CA 92703

938-93-023
Buu Xuan Tran
3900 W Hazard Ave Apt C
Santa Ana CA 92703

938-93-024
Eustaquio P Daclan
3900 W Hazard Ave Apt D
Santa Ana CA 92703

938-93-025
Tran Ngoc Phuong
3900 W Hazard Ave Apt E
Santa Ana CA 92703

938-93-026
Debbie Diem Kieu
3900 W Hazard Ave Apt F
Santa Ana CA 92703

938-93-027
Do Mai Loan Thi
3910 W Hazard Ave Apt A
Santa Ana CA 92703

938-93-028
Julie Luong
3910 W Hazard Ave Apt B
Santa Ana CA 92703

938-93-029
Tom Zogoric
3910 W Hazard Ave Apt C
Santa Ana CA 92703

938-93-030
Myrna S Chin
3910 W Hazard Ave Apt D
Santa Ana CA 92703

938-93-031
Luke Viet Nguyen
2360 Burnham Dr
Tustin CA 91782

938-93-032
Thien Vu & Van Nguyen
3910 W Hazard Ave Apt F
Santa Ana CA 92703

938-93-033
Donald J Goldflam
1443 Mariposa Dr
Corona CA 92879

938-93-034
Rick T Than
3940 W Hazard Ave Apt B
Santa Ana CA 92703

938-93-035
Michael Drew Bradford
3940 W Hazard Ave Apt C
Santa Ana CA 92703

938-93-036
Toshio Yamashita
18077 Mount Norby Cir
Fountain Valley CA 92807

938-93-037
Minh Van Ly
3940 W Hazard Ave Apt E
Santa Ana CA 92703

938-93-038
Christine Trang Thi Phan
16402 Eagle Ln
Huntington Beach CA 92649

938-93-039
Maria Dolores Garcia
3870 W Hazard Ave Apt A
Santa Ana CA 92703

938-93-040
Roger Nguyen
PO Box 4139
Seal Beach CA 90740

938-93-041
Cam Lee
3870 W Hazard Ave Apt C
Santa Ana CA 92703

938-93-042
Jinhua Weng
3870 W Hazard Ave Apt D
Santa Ana CA 92703

938-93-043
Wei Chin Lin
2923 Penman
Tustin CA 92782

938-93-044
Nghia Hieu Nguyen
11741 Palmwood Dr
Garden Grove CA 92840

938-93-045
Epifanio Vargas
3850 W Hazard Ave Apt A
Santa Ana CA 92703

938-93-046
Julie Nguyen
3850 W Hazard Ave Apt B
Santa Ana CA 92703

938-93-047
Brian Bau Ngo
3850 W Hazard Ave Apt C
Santa Ana CA 92703

938-93-048
Louis Long Bui
3850 W Hazard Ave Apt D
Santa Ana CA 92703

938-93-049
Rosemary Do Nguyen
3850 W Hazard Ave Apt E
Santa Ana CA 92703

938-93-050
Hoang Ngo
3850 W Hazard Ave Apt F
Santa Ana CA 92703

938-93-051
Tiep Nguyen
3860 W Hazard Ave Apt A
Santa Ana CA 92703

938-93-052
Tao Pham
3860 W Hazard Ave Apt B
Santa Ana CA 92703

938-93-053
Louie Joseph R & Jamie H Calma
3860 W Hazard Ave Apt C
Santa Ana CA 92703

938-93-054
Tracie Aiphuong Bui
3860 W Hazard Ave Apt D
Santa Ana CA 92703

938-93-055
Catherine Vu Nguyen
3860 W Hazard Ave Apt E
Santa Ana CA 92703

938-93-056
Hung Viet & Lisa Mai
3860 W Hazard Ave Apt F
Santa Ana CA 92703

938-93-057
Thomas Le
3820 W Hazard Ave Apt A
Santa Ana CA 92703

938-93-058
Janet Joyce Adelmund
3820 W Hazard Ave Apt B
Santa Ana CA 92703

938-93-059
Steve Urias
3820 W Hazard Ave Apt C
Santa Ana CA 92703

938-93-060
Steven Elmer Johnson
3820 W Hazard Ave Apt D
Santa Ana CA 92703

938-93-061
Westmackcapital Llc
3820 W Hazard Ave Apt E
Santa Ana CA 92703

938-93-062
Stephanie Ly Nguyen
3820 W Hazard Ave
Santa Ana CA 92703

938-93-063
Ana J Marones
1914 W 15th St
Santa Ana CA 92706

938-93-064
Van Huu Nguyen
21502 Mission Falls Dr
Houston TX 77095

938-93-065
Salvador & Karina Leal
3820 W Hazard Ave Apt I
Santa Ana CA 92703

938-93-066
Crispo Lumahan
3950 W Hazard Ave Apt A
Santa Ana CA 92703

938-93-067
Robert H Yee
26031 Andrea Ct
Missino Viejo CA 92691

938-93-068
Elena Kim
3180 Oak Rd Apt 313
Walnut Creek CA 94597

938-93-069
Frederick P & Joann Nalani Kalama
3950 W Hazard Ave Apt D
Santa Ana CA 92703

938-93-070
Toni Ngoc Chau
3950 W Hazard Ave Apt E
Santa Ana CA 92703

938-93-071
Thong Vinh Vuong
3950 W Hazard Ave Apt F
Santa Ana CA 92703

938-93-072
Sopheha Danh
3950 W Hazard Ave Apt G
Santa Ana CA 92703

938-93-073
Huy Trang
3950 W Hazard Ave Apt H
Santa Ana CA 92703

938-93-074
Tlieu Llc
2048 Atherton Cir
Corona CA 92879

100-261-01
Occupant
4110 W Hazard Ave
Santa Ana CA 92703

100-261-02
Occupant
814 Morse Dr
Santa Ana CA 92703

100-261-04
Occupant
806 Morse Dr
Santa Ana CA 92703

100-261-08
Occupant
712 Morse Dr
Santa Ana CA 92703

100-261-12
Occupant
711 1/2 Morse Dr
Santa Ana CA 92703

100-261-18
Occupant
4018 W Hazard Ave
Santa Ana CA 92703

100-261-19
Occupant
4010 W Hazard Ave
Santa Ana CA 92703

100-261-20
Occupant
4006 W Hazard Ave
Santa Ana CA 92703

100-261-21
Occupant
808 La Vergn Way
Santa Ana CA 92703

100-261-27
Occupant
710 La Vergn Way
Santa Ana CA 92703

100-261-33
Occupant
808 N Harbor Blvd
Santa Ana CA 92703

100-261-36
Occupant
820 N Harbor Blvd
Santa Ana CA 92703

100-533-11
Occupant
4218 W Hazard Ave
Santa Ana CA 92703

100-631-02
Occupant
3929 W 5th St Ofc
Santa Ana CA 92703

100-631-02
Occupant
3929 W 5th St Spc 1
Santa Ana CA 92703

100-631-02
Occupant
3929 W 5th St Spc 10
Santa Ana CA 92703

100-631-02
Occupant
3929 W 5th St Spc 100
Santa Ana CA 92703

100-631-02
Occupant
3929 W 5th St Spc 101
Santa Ana CA 92703

100-631-02
Occupant
3929 W 5th St Spc 102
Santa Ana CA 92703

100-631-02
Occupant
3929 W 5th St Spc 103
Santa Ana CA 92703

100-631-02
Occupant
3929 W 5th St Spc 104
Santa Ana CA 92703

100-631-02
Occupant
3929 W 5th St Spc 105
Santa Ana CA 92703

100-631-02
Occupant
3929 W 5th St Spc 106
Santa Ana CA 92703

100-631-02
Occupant
3929 W 5th St Spc 107
Santa Ana CA 92703

100-631-02
Occupant
3929 W 5th St Spc 108
Santa Ana CA 92703

100-631-02
Occupant
3929 W 5th St Spc 109
Santa Ana CA 92703

100-631-02
Occupant
3929 W 5th St Spc 110
Santa Ana CA 92703

100-631-02
Occupant
3929 W 5th St Spc 111
Santa Ana CA 92703

100-631-02
Occupant
3929 W 5th St Spc 112
Santa Ana CA 92703

100-631-02
Occupant
3929 W 5th St Spc 113
Santa Ana CA 92703

100-631-02
Occupant
3929 W 5th St Spc 114
Santa Ana CA 92703

100-631-02
Occupant
3929 W 5th St Spc 115
Santa Ana CA 92703

100-631-02
Occupant
3929 W 5th St Spc 116
Santa Ana CA 92703

100-631-02
Occupant
3929 W 5th St Spc 117
Santa Ana CA 92703

100-631-02
Occupant
3929 W 5th St Spc 118
Santa Ana CA 92703

100-631-02
Occupant
3929 W 5th St Spc 119
Santa Ana CA 92703

100-631-02
Occupant
3929 W 5th St Spc 120
Santa Ana CA 92703

100-631-02
Occupant
3929 W 5th St Spc 121
Santa Ana CA 92703

100-631-02
Occupant
3929 W 5th St Spc 122
Santa Ana CA 92703

100-631-02
Occupant
3929 W 5th St Spc 123
Santa Ana CA 92703

100-631-02
Occupant
3929 W 5th St Spc 124
Santa Ana CA 92703

100-631-02
Occupant
3929 W 5th St Spc 125
Santa Ana CA 92703

100-631-02
Occupant
3929 W 5th St Spc 126
Santa Ana CA 92703

100-631-02
Occupant
3929 W 5th St Spc 127
Santa Ana CA 92703

100-631-02
Occupant
3929 W 5th St Spc 128
Santa Ana CA 92703

100-631-02
Occupant
3929 W 5th St Spc 129
Santa Ana CA 92703

100-631-02
Occupant
3929 W 5th St Spc 13
Santa Ana CA 92703

100-631-02
Occupant
3929 W 5th St Spc 130
Santa Ana CA 92703

100-631-02
Occupant
3929 W 5th St Spc 131
Santa Ana CA 92703

100-631-02
Occupant
3929 W 5th St Spc 132
Santa Ana CA 92703

100-631-02
Occupant
3929 W 5th St Spc 133
Santa Ana CA 92703

100-631-02
Occupant
3929 W 5th St Spc 134
Santa Ana CA 92703

100-631-02
Occupant
3929 W 5th St Spc 135
Santa Ana CA 92703

100-631-02
Occupant
3929 W 5th St Spc 14
Santa Ana CA 92703

100-631-02
Occupant
3929 W 5th St Spc 15
Santa Ana CA 92703

100-631-02
Occupant
3929 W 5th St Spc 16
Santa Ana CA 92703

100-631-02
Occupant
3929 W 5th St Spc 17
Santa Ana CA 92703

100-631-02
Occupant
3929 W 5th St Spc 18
Santa Ana CA 92703

100-631-02
Occupant
3929 W 5th St Spc 19
Santa Ana CA 92703

100-631-02
Occupant
3929 W 5th St Spc 2
Santa Ana CA 92703

100-631-02
Occupant
3929 W 5th St Spc 20
Santa Ana CA 92703

100-631-02
Occupant
3929 W 5th St Spc 21
Santa Ana CA 92703

100-631-02
Occupant
3929 W 5th St Spc 22
Santa Ana CA 92703

100-631-02
Occupant
3929 W 5th St Spc 23
Santa Ana CA 92703

100-631-02
Occupant
3929 W 5th St Spc 24
Santa Ana CA 92703

100-631-02
Occupant
3929 W 5th St Spc 25
Santa Ana CA 92703

100-631-02
Occupant
3929 W 5th St Spc 26
Santa Ana CA 92703

100-631-02
Occupant
3929 W 5th St Spc 27
Santa Ana CA 92703

100-631-02
Occupant
3929 W 5th St Spc 28
Santa Ana CA 92703

100-631-02
Occupant
3929 W 5th St Spc 29
Santa Ana CA 92703

100-631-02
Occupant
3929 W 5th St Spc 3
Santa Ana CA 92703

100-631-02
Occupant
3929 W 5th St Spc 30
Santa Ana CA 92703

100-631-02
Occupant
3929 W 5th St Spc 31
Santa Ana CA 92703

100-631-02
Occupant
3929 W 5th St Spc 32
Santa Ana CA 92703

100-631-02
Occupant
3929 W 5th St Spc 33
Santa Ana CA 92703

100-631-02
Occupant
3929 W 5th St Spc 34
Santa Ana CA 92703

100-631-02
Occupant
3929 W 5th St Spc 35
Santa Ana CA 92703

100-631-02
Occupant
3929 W 5th St Spc 36
Santa Ana CA 92703

100-631-02
Occupant
3929 W 5th St Spc 37
Santa Ana CA 92703

100-631-02
Occupant
3929 W 5th St Spc 38
Santa Ana CA 92703

100-631-02
Occupant
3929 W 5th St Spc 39
Santa Ana CA 92703

100-631-02
Occupant
3929 W 5th St Spc 4
Santa Ana CA 92703

100-631-02
Occupant
3929 W 5th St Spc 40
Santa Ana CA 92703

100-631-02
Occupant
3929 W 5th St Spc 41
Santa Ana CA 92703

100-631-02
Occupant
3929 W 5th St Spc 42
Santa Ana CA 92703

100-631-02
Occupant
3929 W 5th St Spc 43
Santa Ana CA 92703

100-631-02
Occupant
3929 W 5th St Spc 44
Santa Ana CA 92703

100-631-02
Occupant
3929 W 5th St Spc 45
Santa Ana CA 92703

100-631-02
Occupant
3929 W 5th St Spc 46
Santa Ana CA 92703

100-631-02
Occupant
3929 W 5th St Spc 47
Santa Ana CA 92703

100-631-02
Occupant
3929 W 5th St Spc 48
Santa Ana CA 92703

100-631-02
Occupant
3929 W 5th St Spc 49
Santa Ana CA 92703

100-631-02
Occupant
3929 W 5th St Spc 5
Santa Ana CA 92703

100-631-02
Occupant
3929 W 5th St Spc 50
Santa Ana CA 92703

100-631-02
Occupant
3929 W 5th St Spc 51
Santa Ana CA 92703

100-631-02
Occupant
3929 W 5th St Spc 52
Santa Ana CA 92703

100-631-02
Occupant
3929 W 5th St Spc 53
Santa Ana CA 92703

100-631-02
Occupant
3929 W 5th St Spc 54
Santa Ana CA 92703

100-631-02
Occupant
3929 W 5th St Spc 55
Santa Ana CA 92703

100-631-02
Occupant
3929 W 5th St Spc 56
Santa Ana CA 92703

100-631-02
Occupant
3929 W 5th St Spc 57
Santa Ana CA 92703

100-631-02
Occupant
3929 W 5th St Spc 58
Santa Ana CA 92703

100-631-02
Occupant
3929 W 5th St Spc 59
Santa Ana CA 92703

100-631-02
Occupant
3929 W 5th St Spc 6
Santa Ana CA 92703

100-631-02
Occupant
3929 W 5th St Spc 60
Santa Ana CA 92703

100-631-02
Occupant
3929 W 5th St Spc 61
Santa Ana CA 92703

100-631-02
Occupant
3929 W 5th St Spc 62
Santa Ana CA 92703

100-631-02
Occupant
3929 W 5th St Spc 63
Santa Ana CA 92703

100-631-02
Occupant
3929 W 5th St Spc 64
Santa Ana CA 92703

100-631-02
Occupant
3929 W 5th St Spc 65
Santa Ana CA 92703

100-631-02
Occupant
3929 W 5th St Spc 66
Santa Ana CA 92703

100-631-02
Occupant
3929 W 5th St Spc 67
Santa Ana CA 92703

100-631-02
Occupant
3929 W 5th St Spc 68
Santa Ana CA 92703

100-631-02
Occupant
3929 W 5th St Spc 69
Santa Ana CA 92703

100-631-02
Occupant
3929 W 5th St Spc 69a
Santa Ana CA 92703

100-631-02
Occupant
3929 W 5th St Spc 7
Santa Ana CA 92703

100-631-02
Occupant
3929 W 5th St Spc 70
Santa Ana CA 92703

100-631-02
Occupant
3929 W 5th St Spc 71
Santa Ana CA 92703

100-631-02
Occupant
3929 W 5th St Spc 72
Santa Ana CA 92703

100-631-02
Occupant
3929 W 5th St Spc 73
Santa Ana CA 92703

100-631-02
Occupant
3929 W 5th St Spc 74
Santa Ana CA 92703

100-631-02
Occupant
3929 W 5th St Spc 75
Santa Ana CA 92703

100-631-02
Occupant
3929 W 5th St Spc 76
Santa Ana CA 92703

100-631-02
Occupant
3929 W 5th St Spc 77
Santa Ana CA 92703

100-631-02
Occupant
3929 W 5th St Spc 78
Santa Ana CA 92703

100-631-02
Occupant
3929 W 5th St Spc 79
Santa Ana CA 92703

100-631-02
Occupant
3929 W 5th St Spc 8
Santa Ana CA 92703

100-631-02
Occupant
3929 W 5th St Spc 80
Santa Ana CA 92703

100-631-02
Occupant
3929 W 5th St Spc 81
Santa Ana CA 92703

100-631-02
Occupant
3929 W 5th St Spc 82
Santa Ana CA 92703

100-631-02
Occupant
3929 W 5th St Spc 83
Santa Ana CA 92703

100-631-02
Occupant
3929 W 5th St Spc 84
Santa Ana CA 92703

100-631-02
Occupant
3929 W 5th St Spc 85
Santa Ana CA 92703

100-631-02
Occupant
3929 W 5th St Spc 86
Santa Ana CA 92703

100-631-02
Occupant
3929 W 5th St Spc 87
Santa Ana CA 92703

100-631-02
Occupant
3929 W 5th St Spc 88
Santa Ana CA 92703

100-631-02
Occupant
3929 W 5th St Spc 89
Santa Ana CA 92703

100-631-02
Occupant
3929 W 5th St Spc 9
Santa Ana CA 92703

100-631-02
Occupant
3929 W 5th St Spc 90
Santa Ana CA 92703

100-631-02
Occupant
3929 W 5th St Spc 91
Santa Ana CA 92703

100-631-02
Occupant
3929 W 5th St Spc 92
Santa Ana CA 92703

100-631-02
Occupant
3929 W 5th St Spc 93
Santa Ana CA 92703

100-631-02
Occupant
3929 W 5th St Spc 94
Santa Ana CA 92703

100-631-02
Occupant
3929 W 5th St Spc 95
Santa Ana CA 92703

100-631-02
Occupant
3929 W 5th St Spc 96
Santa Ana CA 92703

100-631-02
Occupant
3929 W 5th St Spc 97
Santa Ana CA 92703

100-631-02
Occupant
3929 W 5th St Spc 98
Santa Ana CA 92703

100-631-02
Occupant
3929 W 5th St Spc 99
Santa Ana CA 92703

100-631-03
Occupant
602 N Harbor Blvd
Santa Ana CA 92703

100-631-04
Occupant
3825 W 5th St
Santa Ana CA 92703

100-631-04
Occupant
520 N Harbor Blvd
Santa Ana CA 92703

100-631-05
Occupant
510 N Harbor Blvd
Santa Ana CA 92703

198-011-04
Occupant
1114 N Harbor Blvd
Santa Ana CA 92703

198-011-04
Occupant
1116 N Harbor Blvd
Santa Ana CA 92703

198-011-04
Occupant
1116 N Harbor Blvd Ste A
Santa Ana CA 92703

198-011-04
Occupant
1116 N Harbor Blvd Ste B
Santa Ana CA 92703

198-011-04
Occupant
1122 N Harbor Blvd Apt A
Santa Ana CA 92703

198-011-04
Occupant
1122 N Harbor Blvd Apt B
Santa Ana CA 92703

198-011-04
Occupant
1122 N Harbor Blvd Apt C
Santa Ana CA 92703

198-011-05
Occupant
1108 N Harbor Blvd
Santa Ana CA 92703

198-011-06
Occupant
1020 N Harbor Blvd Ste A
Santa Ana CA 92703

198-011-06
Occupant
1020 N Harbor Blvd Ste B
Santa Ana CA 92703

198-011-06
Occupant
1020 N Harbor Blvd Ste C
Santa Ana CA 92703

198-011-07
Occupant
1014 N Harbor Blvd
Santa Ana CA 92703

198-011-08
Occupant
1000 N Harbor Blvd Ste A
Santa Ana CA 92703

198-011-08
Occupant
1000 N Harbor Blvd Ste B
Santa Ana CA 92703

198-011-08
Occupant
1000 N Harbor Blvd Ste C
Santa Ana CA 92703

198-011-08
Occupant
1000 N Harbor Blvd Ste D
Santa Ana CA 92703

198-011-08
Occupant
1000 N Harbor Blvd Ste E
Santa Ana CA 92703

198-011-08
Occupant
1000 N Harbor Blvd Ste F
Santa Ana CA 92703

198-011-09
Occupant
940 N Harbor Blvd
Santa Ana CA 92703

198-011-09
Occupant
960 N Harbor Blvd Ste A
Santa Ana CA 92703

198-011-09
Occupant
960 N Harbor Blvd Ste B
Santa Ana CA 92703

198-011-10
Occupant
914 N Harbor Blvd
Santa Ana CA 92703

198-011-11
Occupant
902 N Harbor Blvd
Santa Ana CA 92703

198-011-11
Occupant
904 N Harbor Blvd
Santa Ana CA 92703

198-011-11
Occupant
906 N Harbor Blvd
Santa Ana CA 92703

198-011-11
Occupant
908 N Harbor Blvd
Santa Ana CA 92703

198-011-11
Occupant
910 N Harbor Blvd
Santa Ana CA 92703

198-011-11
Occupant
912 N Harbor Blvd Ste A
Santa Ana CA 92703

198-011-11
Occupant
912 N Harbor Blvd Ste B
Santa Ana CA 92703

198-011-12
Occupant
3817 W Hazard Ave
Santa Ana CA 92703

198-011-15
Occupant
980 N Harbor Blvd Ste A
Santa Ana CA 92703

198-011-15
Occupant
980 N Harbor Blvd Ste B
Santa Ana CA 92703

198-011-15
Occupant
980 N Harbor Blvd Ste C
Santa Ana CA 92703

198-021-02
Occupant
4021 Georgine St
Santa Ana CA 92703

198-021-04
Occupant
4009 Georgine St
Santa Ana CA 92703

198-021-05
Occupant
4005 Georgine St
Santa Ana CA 92703

198-021-07
Occupant
1213 Elaine Dr
Santa Ana CA 92703

198-021-11
Occupant
1121 Elaine Dr
Santa Ana CA 92703

198-021-13
Occupant
1109 Elaine Dr
Santa Ana CA 92703

198-021-15
Occupant
1025 Elaine Dr
Santa Ana CA 92703

198-021-16
Occupant
1021 Elaine Dr
Santa Ana CA 92703

198-021-18
Occupant
1013 Elaine Dr
Santa Ana CA 92703

198-022-08
Occupant
1026 Elaine Dr
Santa Ana CA 92703

198-022-09
Occupant
1022 Elaine Dr
Santa Ana CA 92703

198-022-12
Occupant
1006 Elaine Dr
Santa Ana CA 92703

198-022-18
Occupant
4026 Fay Cir
Santa Ana CA 92703

198-022-24
Occupant
4026 Mary Cir
Santa Ana CA 92703

198-022-27
Occupant
4025 Mary Cir
Santa Ana CA 92703

198-022-29
Occupant
4030 Georgine St
Santa Ana CA 92703

198-022-29
Occupant
4030 1/2 Georgine St
Santa Ana CA 92703

198-023-03
Occupant
1210 West St
Santa Ana CA 92703

198-023-10
Occupant
1026 West St
Santa Ana CA 92703

198-023-14
Occupant
1002 West St
Santa Ana CA 92703

198-023-16
Occupant
914 West St
Santa Ana CA 92703

198-032-07
Occupant
1526 Century Blvd
Santa Ana CA 92703

198-032-07
Occupant
1538 Century Blvd
Santa Ana CA 92703

198-032-08
Occupant
1518 Century Blvd
Santa Ana CA 92703

198-032-09
Occupant
1510 Century Blvd
Santa Ana CA 92703

198-032-10
Occupant
1500 N Harbor Blvd Apt A1
Santa Ana CA 92703

198-032-10
Occupant
1500 N Harbor Blvd Apt A2
Santa Ana CA 92703

198-032-10
Occupant
1500 N Harbor Blvd Apt A3
Santa Ana CA 92703

198-032-10
Occupant
1500 N Harbor Blvd Apt A4
Santa Ana CA 92703

198-032-10
Occupant
1500 N Harbor Blvd Apt A5
Santa Ana CA 92703

198-032-10
Occupant
1500 N Harbor Blvd Apt A6
Santa Ana CA 92703

198-032-10
Occupant
1500 N Harbor Blvd Apt B1
Santa Ana CA 92703

198-032-10
Occupant
1500 N Harbor Blvd Apt B2
Santa Ana CA 92703

198-032-10
Occupant
1500 N Harbor Blvd Apt B3
Santa Ana CA 92703

198-032-10
Occupant
1500 N Harbor Blvd Apt B4
Santa Ana CA 92703

198-032-10
Occupant
1500 N Harbor Blvd Apt B5
Santa Ana CA 92703

198-032-10
Occupant
1500 N Harbor Blvd Apt B6
Santa Ana CA 92703

198-032-10
Occupant
1500 N Harbor Blvd Apt B7
Santa Ana CA 92703

198-032-10
Occupant
1500 N Harbor Blvd Apt B8
Santa Ana CA 92703

198-032-10
Occupant
1500 N Harbor Blvd Apt C1
Santa Ana CA 92703

198-032-10
Occupant
1500 N Harbor Blvd Apt C10
Santa Ana CA 92703

198-032-10
Occupant
1500 N Harbor Blvd Apt C11
Santa Ana CA 92703

198-032-10
Occupant
1500 N Harbor Blvd Apt C12
Santa Ana CA 92703

198-032-10
Occupant
1500 N Harbor Blvd Apt C2
Santa Ana CA 92703

198-032-10
Occupant
1500 N Harbor Blvd Apt C3
Santa Ana CA 92703

198-032-10
Occupant
1500 N Harbor Blvd Apt C4
Santa Ana CA 92703

198-032-10
Occupant
1500 N Harbor Blvd Apt C5
Santa Ana CA 92703

198-032-10
Occupant
1500 N Harbor Blvd Apt C6
Santa Ana CA 92703

198-032-10
Occupant
1500 N Harbor Blvd Apt C7
Santa Ana CA 92703

198-032-10
Occupant
1500 N Harbor Blvd Apt C8
Santa Ana CA 92703

198-032-10
Occupant
1500 N Harbor Blvd Apt C9
Santa Ana CA 92703

198-032-10
Occupant
1500 N Harbor Blvd Apt D1
Santa Ana CA 92703

198-032-10
Occupant
1500 N Harbor Blvd Apt D10
Santa Ana CA 92703

198-032-10
Occupant
1500 N Harbor Blvd Apt D11
Santa Ana CA 92703

198-032-10
Occupant
1500 N Harbor Blvd Apt D12
Santa Ana CA 92703

198-032-10
Occupant
1500 N Harbor Blvd Apt D2
Santa Ana CA 92703

198-032-10
Occupant
1500 N Harbor Blvd Apt D3
Santa Ana CA 92703

198-032-10
Occupant
1500 N Harbor Blvd Apt D4
Santa Ana CA 92703

198-032-10
Occupant
1500 N Harbor Blvd Apt D5
Santa Ana CA 92703

198-032-10
Occupant
1500 N Harbor Blvd Apt D6
Santa Ana CA 92703

198-032-10
Occupant
1500 N Harbor Blvd Apt D7
Santa Ana CA 92703

198-032-10
Occupant
1500 N Harbor Blvd Apt D8
Santa Ana CA 92703

198-032-10
Occupant
1500 N Harbor Blvd Apt D9
Santa Ana CA 92703

198-032-10
Occupant
1500 N Harbor Blvd Apt E1
Santa Ana CA 92703

198-032-10
Occupant
1500 N Harbor Blvd Apt E2
Santa Ana CA 92703

198-032-10
Occupant
1500 N Harbor Blvd Apt E3
Santa Ana CA 92703

198-032-10
Occupant
1500 N Harbor Blvd Apt E4
Santa Ana CA 92703

198-032-10
Occupant
1500 N Harbor Blvd Apt F1
Santa Ana CA 92703

198-032-10
Occupant
1500 N Harbor Blvd Apt F2
Santa Ana CA 92703

198-032-10
Occupant
1500 N Harbor Blvd Apt F3
Santa Ana CA 92703

198-032-10
Occupant
1500 N Harbor Blvd Apt F4
Santa Ana CA 92703

198-032-10
Occupant
1500 N Harbor Blvd Apt G1
Santa Ana CA 92703

198-032-10
Occupant
1500 N Harbor Blvd Apt G2
Santa Ana CA 92703

198-032-10
Occupant
1500 N Harbor Blvd Apt G3
Santa Ana CA 92703

198-032-10
Occupant
1500 N Harbor Blvd Apt G4
Santa Ana CA 92703

198-032-10
Occupant
1500 N Harbor Blvd Apt G5
Santa Ana CA 92703

198-032-10
Occupant
1500 N Harbor Blvd Apt G6
Santa Ana CA 92703

198-032-10
Occupant
1500 N Harbor Blvd Apt G7
Santa Ana CA 92703

198-032-10
Occupant
1500 N Harbor Blvd Apt G8
Santa Ana CA 92703

198-032-10
Occupant
1500 N Harbor Blvd Apt H1
Santa Ana CA 92703

198-032-10
Occupant
1500 N Harbor Blvd Apt H10
Santa Ana CA 92703

198-032-10
Occupant
1500 N Harbor Blvd Apt H11
Santa Ana CA 92703

198-032-10
Occupant
1500 N Harbor Blvd Apt H12
Santa Ana CA 92703

198-032-10
Occupant
1500 N Harbor Blvd Apt H2
Santa Ana CA 92703

198-032-10
Occupant
1500 N Harbor Blvd Apt H3
Santa Ana CA 92703

198-032-10
Occupant
1500 N Harbor Blvd Apt H4
Santa Ana CA 92703

198-032-10
Occupant
1500 N Harbor Blvd Apt H5
Santa Ana CA 92703

198-032-10
Occupant
1500 N Harbor Blvd Apt H6
Santa Ana CA 92703

198-032-10
Occupant
1500 N Harbor Blvd Apt H7
Santa Ana CA 92703

198-032-10
Occupant
1500 N Harbor Blvd Apt H8
Santa Ana CA 92703

198-032-10
Occupant
1500 N Harbor Blvd Apt H9
Santa Ana CA 92703

198-032-10
Occupant
1500 N Harbor Blvd Apt J1
Santa Ana CA 92703

198-032-10
Occupant
1500 N Harbor Blvd Apt J2
Santa Ana CA 92703

198-032-10
Occupant
1500 N Harbor Blvd Apt J3
Santa Ana CA 92703

198-032-10
Occupant
1500 N Harbor Blvd Apt J4
Santa Ana CA 92703

198-032-10
Occupant
1500 N Harbor Blvd Apt J5
Santa Ana CA 92703

198-032-10
Occupant
1500 N Harbor Blvd Apt J6
Santa Ana CA 92703

198-032-10
Occupant
1500 N Harbor Blvd Apt K1
Santa Ana CA 92703

198-032-10
Occupant
1500 N Harbor Blvd Apt K10
Santa Ana CA 92703

198-032-10
Occupant
1500 N Harbor Blvd Apt K11
Santa Ana CA 92703

198-032-10
Occupant
1500 N Harbor Blvd Apt K12
Santa Ana CA 92703

198-032-10
Occupant
1500 N Harbor Blvd Apt K2
Santa Ana CA 92703

198-032-10
Occupant
1500 N Harbor Blvd Apt K3
Santa Ana CA 92703

198-032-10
Occupant
1500 N Harbor Blvd Apt K4
Santa Ana CA 92703

198-032-10
Occupant
1500 N Harbor Blvd Apt K5
Santa Ana CA 92703

198-032-10
Occupant
1500 N Harbor Blvd Apt K6
Santa Ana CA 92703

198-032-10
Occupant
1500 N Harbor Blvd Apt K7
Santa Ana CA 92703

198-032-10
Occupant
1500 N Harbor Blvd Apt K8
Santa Ana CA 92703

198-032-10
Occupant
1500 N Harbor Blvd Apt K9
Santa Ana CA 92703

198-032-10
Occupant
1500 N Harbor Blvd Apt L1
Santa Ana CA 92703

198-032-10
Occupant
1500 N Harbor Blvd Apt L10
Santa Ana CA 92703

198-032-10
Occupant
1500 N Harbor Blvd Apt L11
Santa Ana CA 92703

198-032-10
Occupant
1500 N Harbor Blvd Apt L12
Santa Ana CA 92703

198-032-10
Occupant
1500 N Harbor Blvd Apt L2
Santa Ana CA 92703

198-032-10
Occupant
1500 N Harbor Blvd Apt L3
Santa Ana CA 92703

198-032-10
Occupant
1500 N Harbor Blvd Apt L4
Santa Ana CA 92703

198-032-10
Occupant
1500 N Harbor Blvd Apt L5
Santa Ana CA 92703

198-032-10
Occupant
1500 N Harbor Blvd Apt L6
Santa Ana CA 92703

198-032-10
Occupant
1500 N Harbor Blvd Apt L7
Santa Ana CA 92703

198-032-10
Occupant
1500 N Harbor Blvd Apt L8
Santa Ana CA 92703

198-032-10
Occupant
1500 N Harbor Blvd Apt L9
Santa Ana CA 92703

198-032-10
Occupant
1500 N Harbor Blvd Apt M1
Santa Ana CA 92703

198-032-10
Occupant
1500 N Harbor Blvd Apt M10
Santa Ana CA 92703

198-032-10
Occupant
1500 N Harbor Blvd Apt M11
Santa Ana CA 92703

198-032-10
Occupant
1500 N Harbor Blvd Apt M12
Santa Ana CA 92703

198-032-10
Occupant
1500 N Harbor Blvd Apt M2
Santa Ana CA 92703

198-032-10
Occupant
1500 N Harbor Blvd Apt M3
Santa Ana CA 92703

198-032-10
Occupant
1500 N Harbor Blvd Apt M4
Santa Ana CA 92703

198-032-10
Occupant
1500 N Harbor Blvd Apt M5
Santa Ana CA 92703

198-032-10
Occupant
1500 N Harbor Blvd Apt M6
Santa Ana CA 92703

198-032-10
Occupant
1500 N Harbor Blvd Apt M7
Santa Ana CA 92703

198-032-10
Occupant
1500 N Harbor Blvd Apt M8
Santa Ana CA 92703

198-032-10
Occupant
1500 N Harbor Blvd Apt M9
Santa Ana CA 92703

198-032-10
Occupant
1500 N Harbor Blvd Apt N1
Santa Ana CA 92703

198-032-10
Occupant
1500 N Harbor Blvd Apt N2
Santa Ana CA 92703

198-032-10
Occupant
1500 N Harbor Blvd Apt N3
Santa Ana CA 92703

198-032-10
Occupant
1500 N Harbor Blvd Apt N4
Santa Ana CA 92703

198-032-10
Occupant
1500 N Harbor Blvd Apt P1
Santa Ana CA 92703

198-032-10
Occupant
1500 N Harbor Blvd Apt P2
Santa Ana CA 92703

198-032-10
Occupant
1500 N Harbor Blvd Apt P3
Santa Ana CA 92703

198-032-10
Occupant
1500 N Harbor Blvd Apt P4
Santa Ana CA 92703

198-032-10
Occupant
1500 N Harbor Blvd Apt Q1
Santa Ana CA 92703

198-032-10
Occupant
1500 N Harbor Blvd Apt Q2
Santa Ana CA 92703

198-032-10
Occupant
1500 N Harbor Blvd Apt Q3
Santa Ana CA 92703

198-032-10
Occupant
1500 N Harbor Blvd Apt Q4
Santa Ana CA 92703

198-032-10
Occupant
1500 N Harbor Blvd Apt Q5
Santa Ana CA 92703

198-032-10
Occupant
1500 N Harbor Blvd Apt Q6
Santa Ana CA 92703

198-032-10
Occupant
1500 N Harbor Blvd Apt Q7
Santa Ana CA 92703

198-032-10
Occupant
1500 N Harbor Blvd Apt Q8
Santa Ana CA 92703

198-032-10
Occupant
1500 N Harbor Blvd Apt R1
Santa Ana CA 92703

198-032-10
Occupant
1500 N Harbor Blvd Apt R2
Santa Ana CA 92703

198-032-10
Occupant
1500 N Harbor Blvd Apt R3
Santa Ana CA 92703

198-032-10
Occupant
1500 N Harbor Blvd Apt R4
Santa Ana CA 92703

198-032-10
Occupant
1500 N Harbor Blvd Apt R5
Santa Ana CA 92703

198-032-10
Occupant
1500 N Harbor Blvd Apt R6
Santa Ana CA 92703

198-032-10
Occupant
1500 N Harbor Blvd Ofc
Santa Ana CA 92703

198-032-10
Occupant
1518 N Harbor Blvd
Santa Ana CA 92703

198-043-10
Occupant
1406 Elaine Dr
Santa Ana CA 92703

198-043-11
Occupant
4013 Sunswept Ave
Santa Ana CA 92703

198-043-17
Occupant
1314 N Harbor Blvd Apt 101
Santa Ana CA 92703

198-043-17
Occupant
1314 N Harbor Blvd Apt 102
Santa Ana CA 92703

198-043-17
Occupant
1314 N Harbor Blvd Apt 103
Santa Ana CA 92703

198-043-17
Occupant
1314 N Harbor Blvd Apt 104
Santa Ana CA 92703

198-043-17
Occupant
1314 N Harbor Blvd Apt 105
Santa Ana CA 92703

198-043-17
Occupant
1314 N Harbor Blvd Apt 106
Santa Ana CA 92703

198-043-17
Occupant
1314 N Harbor Blvd Apt 107
Santa Ana CA 92703

198-043-17
Occupant
1314 N Harbor Blvd Apt 108
Santa Ana CA 92703

198-043-17
Occupant
1314 N Harbor Blvd Apt 109
Santa Ana CA 92703

198-043-17
Occupant
1314 N Harbor Blvd Apt 110
Santa Ana CA 92703

198-043-17
Occupant
1314 N Harbor Blvd Apt 111
Santa Ana CA 92703

198-043-17
Occupant
1314 N Harbor Blvd Apt 112
Santa Ana CA 92703

198-043-17
Occupant
1314 N Harbor Blvd Apt 113
Santa Ana CA 92703

198-043-17
Occupant
1314 N Harbor Blvd Apt 114
Santa Ana CA 92703

198-043-17
Occupant
1314 N Harbor Blvd Apt 115
Santa Ana CA 92703

198-043-17
Occupant
1314 N Harbor Blvd Apt 116
Santa Ana CA 92703

198-043-17
Occupant
1314 N Harbor Blvd Apt 117
Santa Ana CA 92703

198-043-17
Occupant
1314 N Harbor Blvd Apt 118
Santa Ana CA 92703

198-043-17
Occupant
1314 N Harbor Blvd Apt 119
Santa Ana CA 92703

198-043-17
Occupant
1314 N Harbor Blvd Apt 120
Santa Ana CA 92703

198-043-17
Occupant
1314 N Harbor Blvd Apt 121
Santa Ana CA 92703

198-043-17
Occupant
1314 N Harbor Blvd Apt 122
Santa Ana CA 92703

198-043-17
Occupant
1314 N Harbor Blvd Apt 123
Santa Ana CA 92703

198-043-17
Occupant
1314 N Harbor Blvd Apt 124
Santa Ana CA 92703

198-043-17
Occupant
1314 N Harbor Blvd Apt 125
Santa Ana CA 92703

198-043-17
Occupant
1314 N Harbor Blvd Apt 126
Santa Ana CA 92703

198-043-17
Occupant
1314 N Harbor Blvd Apt 127
Santa Ana CA 92703

198-043-17
Occupant
1314 N Harbor Blvd Apt 128
Santa Ana CA 92703

198-043-17
Occupant
1314 N Harbor Blvd Apt 129
Santa Ana CA 92703

198-043-17
Occupant
1314 N Harbor Blvd Apt 130
Santa Ana CA 92703

198-043-17
Occupant
1314 N Harbor Blvd Apt 131
Santa Ana CA 92703

198-043-17
Occupant
1314 N Harbor Blvd Apt 132
Santa Ana CA 92703

198-043-17
Occupant
1314 N Harbor Blvd Apt 133
Santa Ana CA 92703

198-043-17
Occupant
1314 N Harbor Blvd Apt 134
Santa Ana CA 92703

198-043-17
Occupant
1314 N Harbor Blvd Apt 135
Santa Ana CA 92703

198-043-17
Occupant
1314 N Harbor Blvd Apt 136
Santa Ana CA 92703

198-043-17
Occupant
1314 N Harbor Blvd Apt 137
Santa Ana CA 92703

198-043-17
Occupant
1314 N Harbor Blvd Apt 138
Santa Ana CA 92703

198-043-17
Occupant
1314 N Harbor Blvd Apt 139
Santa Ana CA 92703

198-043-17
Occupant
1314 N Harbor Blvd Apt 140
Santa Ana CA 92703

198-043-17
Occupant
1314 N Harbor Blvd Apt 201
Santa Ana CA 92703

198-043-17
Occupant
1314 N Harbor Blvd Apt 202
Santa Ana CA 92703

198-043-17
Occupant
1314 N Harbor Blvd Apt 203
Santa Ana CA 92703

198-043-17
Occupant
1314 N Harbor Blvd Apt 204
Santa Ana CA 92703

198-043-17
Occupant
1314 N Harbor Blvd Apt 205
Santa Ana CA 92703

198-043-17
Occupant
1314 N Harbor Blvd Apt 206
Santa Ana CA 92703

198-043-17
Occupant
1314 N Harbor Blvd Apt 207
Santa Ana CA 92703

198-043-17
Occupant
1314 N Harbor Blvd Apt 208
Santa Ana CA 92703

198-043-17
Occupant
1314 N Harbor Blvd Apt 209
Santa Ana CA 92703

198-043-17
Occupant
1314 N Harbor Blvd Apt 210
Santa Ana CA 92703

198-043-17
Occupant
1314 N Harbor Blvd Apt 211
Santa Ana CA 92703

198-043-17
Occupant
1314 N Harbor Blvd Apt 212
Santa Ana CA 92703

198-043-17
Occupant
1314 N Harbor Blvd Apt 213
Santa Ana CA 92703

198-043-17
Occupant
1314 N Harbor Blvd Apt 214
Santa Ana CA 92703

198-043-17
Occupant
1314 N Harbor Blvd Apt 215
Santa Ana CA 92703

198-043-17
Occupant
1314 N Harbor Blvd Apt 216
Santa Ana CA 92703

198-043-17
Occupant
1314 N Harbor Blvd Apt 217
Santa Ana CA 92703

198-043-17
Occupant
1314 N Harbor Blvd Apt 218
Santa Ana CA 92703

198-043-17
Occupant
1314 N Harbor Blvd Apt 219
Santa Ana CA 92703

198-043-17
Occupant
1314 N Harbor Blvd Apt 220
Santa Ana CA 92703

198-043-17
Occupant
1314 N Harbor Blvd Apt 301
Santa Ana CA 92703

198-043-17
Occupant
1314 N Harbor Blvd Apt 302
Santa Ana CA 92703

198-043-17
Occupant
1314 N Harbor Blvd Apt 303
Santa Ana CA 92703

198-043-17
Occupant
1314 N Harbor Blvd Apt 304
Santa Ana CA 92703

198-043-17
Occupant
1314 N Harbor Blvd Apt 305
Santa Ana CA 92703

198-043-17
Occupant
1314 N Harbor Blvd Apt 306
Santa Ana CA 92703

198-043-17
Occupant
1314 N Harbor Blvd Apt 307
Santa Ana CA 92703

198-043-17
Occupant
1314 N Harbor Blvd Apt 308
Santa Ana CA 92703

198-043-17
Occupant
1314 N Harbor Blvd Apt 309
Santa Ana CA 92703

198-043-17
Occupant
1314 N Harbor Blvd Apt 310
Santa Ana CA 92703

198-043-17
Occupant
1314 N Harbor Blvd Apt 311
Santa Ana CA 92703

198-043-17
Occupant
1314 N Harbor Blvd Apt 312
Santa Ana CA 92703

198-043-17
Occupant
1314 N Harbor Blvd Apt 313
Santa Ana CA 92703

198-043-17
Occupant
1314 N Harbor Blvd Apt 314
Santa Ana CA 92703

198-043-17
Occupant
1314 N Harbor Blvd Apt 315
Santa Ana CA 92703

198-043-17
Occupant
1314 N Harbor Blvd Apt 316
Santa Ana CA 92703

198-043-17
Occupant
1314 N Harbor Blvd Apt 317
Santa Ana CA 92703

198-043-17
Occupant
1314 N Harbor Blvd Apt 318
Santa Ana CA 92703

198-043-17
Occupant
1314 N Harbor Blvd Apt 319
Santa Ana CA 92703

198-043-17
Occupant
1314 N Harbor Blvd Apt 320
Santa Ana CA 92703

198-043-17
Occupant
1314 N Harbor Blvd Apt 321
Santa Ana CA 92703

198-043-17
Occupant
1314 N Harbor Blvd Apt 322
Santa Ana CA 92703

198-043-17
Occupant
1314 N Harbor Blvd Apt 323
Santa Ana CA 92703

198-043-17
Occupant
1314 N Harbor Blvd Apt 324
Santa Ana CA 92703

198-043-17
Occupant
1314 N Harbor Blvd Apt 325
Santa Ana CA 92703

198-043-17
Occupant
1314 N Harbor Blvd Apt 326
Santa Ana CA 92703

198-043-17
Occupant
1314 N Harbor Blvd Apt 327
Santa Ana CA 92703

198-043-17
Occupant
1314 N Harbor Blvd Apt 328
Santa Ana CA 92703

198-043-17
Occupant
1314 N Harbor Blvd Apt 329
Santa Ana CA 92703

198-043-17
Occupant
1314 N Harbor Blvd Apt 330
Santa Ana CA 92703

198-043-17
Occupant
1314 N Harbor Blvd Apt 331
Santa Ana CA 92703

198-043-17
Occupant
1314 N Harbor Blvd Apt 332
Santa Ana CA 92703

198-043-17
Occupant
1314 N Harbor Blvd Apt 333
Santa Ana CA 92703

198-043-17
Occupant
1314 N Harbor Blvd Apt 334
Santa Ana CA 92703

198-043-17
Occupant
1314 N Harbor Blvd Apt 335
Santa Ana CA 92703

198-043-17
Occupant
1314 N Harbor Blvd Apt 336
Santa Ana CA 92703

198-043-17
Occupant
1314 N Harbor Blvd Apt 337
Santa Ana CA 92703

198-043-17
Occupant
1314 N Harbor Blvd Apt 338
Santa Ana CA 92703

198-043-17
Occupant
1314 N Harbor Blvd Apt 339
Santa Ana CA 92703

198-043-17
Occupant
1314 N Harbor Blvd Apt 340
Santa Ana CA 92703

198-043-17
Occupant
1314 N Harbor Blvd Ofc
Santa Ana CA 92703

198-043-19
Occupant
4002 Sunswept Ave
Santa Ana CA 92703

198-043-20
Occupant
4006 Sunswept Ave
Santa Ana CA 92703

198-043-21
Occupant
4010 Sunswept Ave
Santa Ana CA 92703

198-043-26
Occupant
4006 Morningside Ave
Santa Ana CA 92703

198-051-08
Occupant
3922 W 5th St
Santa Ana CA 92703

198-051-10
Occupant
3900 W 5th St Apt A1
Santa Ana CA 92703

198-051-10
Occupant
3900 W 5th St Apt A10
Santa Ana CA 92703

198-051-10
Occupant
3900 W 5th St Apt A11
Santa Ana CA 92703

198-051-10
Occupant
3900 W 5th St Apt A12
Santa Ana CA 92703

198-051-10
Occupant
3900 W 5th St Apt A13
Santa Ana CA 92703

198-051-10
Occupant
3900 W 5th St Apt A14
Santa Ana CA 92703

198-051-10
Occupant
3900 W 5th St Apt A15
Santa Ana CA 92703

198-051-10
Occupant
3900 W 5th St Apt A16
Santa Ana CA 92703

198-051-10
Occupant
3900 W 5th St Apt A2
Santa Ana CA 92703

198-051-10
Occupant
3900 W 5th St Apt A3
Santa Ana CA 92703

198-051-10
Occupant
3900 W 5th St Apt A4
Santa Ana CA 92703

198-051-10
Occupant
3900 W 5th St Apt A5
Santa Ana CA 92703

198-051-10
Occupant
3900 W 5th St Apt A6
Santa Ana CA 92703

198-051-10
Occupant
3900 W 5th St Apt A7
Santa Ana CA 92703

198-051-10
Occupant
3900 W 5th St Apt A8
Santa Ana CA 92703

198-051-10
Occupant
3900 W 5th St Apt A9
Santa Ana CA 92703

198-051-10
Occupant
3900 W 5th St Apt B1
Santa Ana CA 92703

198-051-10
Occupant
3900 W 5th St Apt B10
Santa Ana CA 92703

198-051-10
Occupant
3900 W 5th St Apt B11
Santa Ana CA 92703

198-051-10
Occupant
3900 W 5th St Apt B12
Santa Ana CA 92703

198-051-10
Occupant
3900 W 5th St Apt B2
Santa Ana CA 92703

198-051-10
Occupant
3900 W 5th St Apt B3
Santa Ana CA 92703

198-051-10
Occupant
3900 W 5th St Apt B4
Santa Ana CA 92703

198-051-10
Occupant
3900 W 5th St Apt B5
Santa Ana CA 92703

198-051-10
Occupant
3900 W 5th St Apt B6
Santa Ana CA 92703

198-051-10
Occupant
3900 W 5th St Apt B7
Santa Ana CA 92703

198-051-10
Occupant
3900 W 5th St Apt B8
Santa Ana CA 92703

198-051-10
Occupant
3900 W 5th St Apt B9
Santa Ana CA 92703

198-051-10
Occupant
3900 W 5th St Apt C1
Santa Ana CA 92703

198-051-10
Occupant
3900 W 5th St Apt C2
Santa Ana CA 92703

198-051-10
Occupant
3900 W 5th St Apt C3
Santa Ana CA 92703

198-051-10
Occupant
3900 W 5th St Apt C4
Santa Ana CA 92703

198-051-10
Occupant
3900 W 5th St Apt C5
Santa Ana CA 92703

198-051-10
Occupant
3900 W 5th St Apt C6
Santa Ana CA 92703

198-051-10
Occupant
3900 W 5th St Apt D1
Santa Ana CA 92703

198-051-10
Occupant
3900 W 5th St Apt D2
Santa Ana CA 92703

198-051-10
Occupant
3900 W 5th St Apt D3
Santa Ana CA 92703

198-051-10
Occupant
3900 W 5th St Apt D4
Santa Ana CA 92703

198-051-10
Occupant
3900 W 5th St Apt D5
Santa Ana CA 92703

198-051-10
Occupant
3900 W 5th St Apt D6
Santa Ana CA 92703

198-051-10
Occupant
3900 W 5th St Apt D7
Santa Ana CA 92703

198-051-10
Occupant
3900 W 5th St Apt D8
Santa Ana CA 92703

198-051-10
Occupant
3900 W 5th St Apt E1
Santa Ana CA 92703

198-051-10
Occupant
3900 W 5th St Apt E2
Santa Ana CA 92703

198-051-10
Occupant
3900 W 5th St Apt E3
Santa Ana CA 92703

198-051-10
Occupant
3900 W 5th St Apt E4
Santa Ana CA 92703

198-051-10
Occupant
3900 W 5th St Apt E5
Santa Ana CA 92703

198-051-10
Occupant
3900 W 5th St Apt E6
Santa Ana CA 92703

198-051-10
Occupant
3900 W 5th St Apt F1
Santa Ana CA 92703

198-051-10
Occupant
3900 W 5th St Apt F10
Santa Ana CA 92703

198-051-10
Occupant
3900 W 5th St Apt F11
Santa Ana CA 92703

198-051-10
Occupant
3900 W 5th St Apt F12
Santa Ana CA 92703

198-051-10
Occupant
3900 W 5th St Apt F13
Santa Ana CA 92703

198-051-10
Occupant
3900 W 5th St Apt F14
Santa Ana CA 92703

198-051-10
Occupant
3900 W 5th St Apt F15
Santa Ana CA 92703

198-051-10
Occupant
3900 W 5th St Apt F16
Santa Ana CA 92703

198-051-10
Occupant
3900 W 5th St Apt F2
Santa Ana CA 92703

198-051-10
Occupant
3900 W 5th St Apt F3
Santa Ana CA 92703

198-051-10
Occupant
3900 W 5th St Apt F4
Santa Ana CA 92703

198-051-10
Occupant
3900 W 5th St Apt F5
Santa Ana CA 92703

198-051-10
Occupant
3900 W 5th St Apt F6
Santa Ana CA 92703

198-051-10
Occupant
3900 W 5th St Apt F7
Santa Ana CA 92703

198-051-10
Occupant
3900 W 5th St Apt F8
Santa Ana CA 92703

198-051-10
Occupant
3900 W 5th St Apt F9
Santa Ana CA 92703

198-051-10
Occupant
3900 W 5th St Apt G1
Santa Ana CA 92703

198-051-10
Occupant
3900 W 5th St Apt G10
Santa Ana CA 92703

198-051-10
Occupant
3900 W 5th St Apt G11
Santa Ana CA 92703

198-051-10
Occupant
3900 W 5th St Apt G12
Santa Ana CA 92703

198-051-10
Occupant
3900 W 5th St Apt G13
Santa Ana CA 92703

198-051-10
Occupant
3900 W 5th St Apt G14
Santa Ana CA 92703

198-051-10
Occupant
3900 W 5th St Apt G15
Santa Ana CA 92703

198-051-10
Occupant
3900 W 5th St Apt G16
Santa Ana CA 92703

198-051-10
Occupant
3900 W 5th St Apt G2
Santa Ana CA 92703

198-051-10
Occupant
3900 W 5th St Apt G3
Santa Ana CA 92703

198-051-10
Occupant
3900 W 5th St Apt G4
Santa Ana CA 92703

198-051-10
Occupant
3900 W 5th St Apt G5
Santa Ana CA 92703

198-051-10
Occupant
3900 W 5th St Apt G6
Santa Ana CA 92703

198-051-10
Occupant
3900 W 5th St Apt G7
Santa Ana CA 92703

198-051-10
Occupant
3900 W 5th St Apt G8
Santa Ana CA 92703

198-051-10
Occupant
3900 W 5th St Apt G9
Santa Ana CA 92703

198-051-10
Occupant
3900 W 5th St Apt H1
Santa Ana CA 92703

198-051-10
Occupant
3900 W 5th St Apt H2
Santa Ana CA 92703

198-051-10
Occupant
3900 W 5th St Apt H3
Santa Ana CA 92703

198-051-10
Occupant
3900 W 5th St Apt H4
Santa Ana CA 92703

198-051-10
Occupant
3900 W 5th St Apt H5
Santa Ana CA 92703

198-051-10
Occupant
3900 W 5th St Apt H6
Santa Ana CA 92703

198-051-10
Occupant
3900 W 5th St Apt J1
Santa Ana CA 92703

198-051-10
Occupant
3900 W 5th St Apt J10
Santa Ana CA 92703

198-051-10
Occupant
3900 W 5th St Apt J11
Santa Ana CA 92703

198-051-10
Occupant
3900 W 5th St Apt J12
Santa Ana CA 92703

198-051-10
Occupant
3900 W 5th St Apt J2
Santa Ana CA 92703

198-051-10
Occupant
3900 W 5th St Apt J3
Santa Ana CA 92703

198-051-10
Occupant
3900 W 5th St Apt J4
Santa Ana CA 92703

198-051-10
Occupant
3900 W 5th St Apt J5
Santa Ana CA 92703

198-051-10
Occupant
3900 W 5th St Apt J6
Santa Ana CA 92703

198-051-10
Occupant
3900 W 5th St Apt J7
Santa Ana CA 92703

198-051-10
Occupant
3900 W 5th St Apt J8
Santa Ana CA 92703

198-051-10
Occupant
3900 W 5th St Apt J9
Santa Ana CA 92703

198-051-10
Occupant
3900 W 5th St Apt K1
Santa Ana CA 92703

198-051-10
Occupant
3900 W 5th St Apt K10
Santa Ana CA 92703

198-051-10
Occupant
3900 W 5th St Apt K11
Santa Ana CA 92703

198-051-10
Occupant
3900 W 5th St Apt K12
Santa Ana CA 92703

198-051-10
Occupant
3900 W 5th St Apt K13
Santa Ana CA 92703

198-051-10
Occupant
3900 W 5th St Apt K14
Santa Ana CA 92703

198-051-10
Occupant
3900 W 5th St Apt K15
Santa Ana CA 92703

198-051-10
Occupant
3900 W 5th St Apt K16
Santa Ana CA 92703

198-051-10
Occupant
3900 W 5th St Apt K2
Santa Ana CA 92703

198-051-10
Occupant
3900 W 5th St Apt K3
Santa Ana CA 92703

198-051-10
Occupant
3900 W 5th St Apt K4
Santa Ana CA 92703

198-051-10
Occupant
3900 W 5th St Apt K5
Santa Ana CA 92703

198-051-10
Occupant
3900 W 5th St Apt K6
Santa Ana CA 92703

198-051-10
Occupant
3900 W 5th St Apt K7
Santa Ana CA 92703

198-051-10
Occupant
3900 W 5th St Apt K8
Santa Ana CA 92703

198-051-10
Occupant
3900 W 5th St Apt K9
Santa Ana CA 92703

198-051-10
Occupant
3900 W 5th St Apt L1
Santa Ana CA 92703

198-051-10
Occupant
3900 W 5th St Apt L10
Santa Ana CA 92703

198-051-10
Occupant
3900 W 5th St Apt L11
Santa Ana CA 92703

198-051-10
Occupant
3900 W 5th St Apt L12
Santa Ana CA 92703

198-051-10
Occupant
3900 W 5th St Apt L2
Santa Ana CA 92703

198-051-10
Occupant
3900 W 5th St Apt L3
Santa Ana CA 92703

198-051-10
Occupant
3900 W 5th St Apt L4
Santa Ana CA 92703

198-051-10
Occupant
3900 W 5th St Apt L5
Santa Ana CA 92703

198-051-10
Occupant
3900 W 5th St Apt L6
Santa Ana CA 92703

198-051-10
Occupant
3900 W 5th St Apt L7
Santa Ana CA 92703

198-051-10
Occupant
3900 W 5th St Apt L8
Santa Ana CA 92703

198-051-10
Occupant
3900 W 5th St Apt L9
Santa Ana CA 92703

198-051-10
Occupant
3900 W 5th St Apt M1
Santa Ana CA 92703

198-051-10
Occupant
3900 W 5th St Apt M2
Santa Ana CA 92703

198-051-10
Occupant
3900 W 5th St Apt M3
Santa Ana CA 92703

198-051-10
Occupant
3900 W 5th St Apt M4
Santa Ana CA 92703

198-051-10
Occupant
3900 W 5th St Apt M5
Santa Ana CA 92703

198-051-10
Occupant
3900 W 5th St Apt M6
Santa Ana CA 92703

198-051-10
Occupant
3900 W 5th St Apt N1
Santa Ana CA 92703

198-051-10
Occupant
3900 W 5th St Apt N2
Santa Ana CA 92703

198-051-10
Occupant
3900 W 5th St Apt N3
Santa Ana CA 92703

198-051-10
Occupant
3900 W 5th St Apt N4
Santa Ana CA 92703

198-051-10
Occupant
3900 W 5th St Apt N5
Santa Ana CA 92703

198-051-10
Occupant
3900 W 5th St Apt N6
Santa Ana CA 92703

198-051-10
Occupant
3900 W 5th St Apt P1
Santa Ana CA 92703

198-051-10
Occupant
3900 W 5th St Apt P10
Santa Ana CA 92703

198-051-10
Occupant
3900 W 5th St Apt P11
Santa Ana CA 92703

198-051-10
Occupant
3900 W 5th St Apt P12
Santa Ana CA 92703

198-051-10
Occupant
3900 W 5th St Apt P13
Santa Ana CA 92703

198-051-10
Occupant
3900 W 5th St Apt P14
Santa Ana CA 92703

198-051-10
Occupant
3900 W 5th St Apt P15
Santa Ana CA 92703

198-051-10
Occupant
3900 W 5th St Apt P16
Santa Ana CA 92703

198-051-10
Occupant
3900 W 5th St Apt P2
Santa Ana CA 92703

198-051-10
Occupant
3900 W 5th St Apt P3
Santa Ana CA 92703

198-051-10
Occupant
3900 W 5th St Apt P4
Santa Ana CA 92703

198-051-10
Occupant
3900 W 5th St Apt P5
Santa Ana CA 92703

198-051-10
Occupant
3900 W 5th St Apt P6
Santa Ana CA 92703

198-051-10
Occupant
3900 W 5th St Apt P7
Santa Ana CA 92703

198-051-10
Occupant
3900 W 5th St Apt P8
Santa Ana CA 92703

198-051-10
Occupant
3900 W 5th St Apt P9
Santa Ana CA 92703

198-051-10
Occupant
3900 W 5th St Apt Q1
Santa Ana CA 92703

198-051-10
Occupant
3900 W 5th St Apt Q2
Santa Ana CA 92703

198-051-10
Occupant
3900 W 5th St Apt Q3
Santa Ana CA 92703

198-051-10
Occupant
3900 W 5th St Apt Q4
Santa Ana CA 92703

198-051-10
Occupant
3900 W 5th St Apt Q5
Santa Ana CA 92703

198-051-10
Occupant
3900 W 5th St Apt Q6
Santa Ana CA 92703

198-051-10
Occupant
3900 W 5th St Apt R1
Santa Ana CA 92703

198-051-10
Occupant
3900 W 5th St Apt R10
Santa Ana CA 92703

198-051-10
Occupant
3900 W 5th St Apt R11
Santa Ana CA 92703

198-051-10
Occupant
3900 W 5th St Apt R12
Santa Ana CA 92703

198-051-10
Occupant
3900 W 5th St Apt R2
Santa Ana CA 92703

198-051-10
Occupant
3900 W 5th St Apt R3
Santa Ana CA 92703

198-051-10
Occupant
3900 W 5th St Apt R4
Santa Ana CA 92703

198-051-10
Occupant
3900 W 5th St Apt R5
Santa Ana CA 92703

198-051-10
Occupant
3900 W 5th St Apt R6
Santa Ana CA 92703

198-051-10
Occupant
3900 W 5th St Apt R7
Santa Ana CA 92703

198-051-10
Occupant
3900 W 5th St Apt R8
Santa Ana CA 92703

198-051-10
Occupant
3900 W 5th St Apt R9
Santa Ana CA 92703

198-051-10
Occupant
3900 W 5th St Ofc
Santa Ana CA 92703

198-051-13
Occupant
426 N Harbor Blvd
Santa Ana CA 92703

198-051-14
Occupant
410 1/2 N Harbor Blvd
Santa Ana CA 92703

198-051-14
Occupant
410 N Harbor Blvd
Santa Ana CA 92703

198-051-14
Occupant
414 N Harbor Blvd
Santa Ana CA 92703

198-051-15
Occupant
406 N Harbor Blvd
Santa Ana CA 92703

198-051-16
Occupant
328 N Harbor Blvd Ste A
Santa Ana CA 92703

198-051-16
Occupant
328 N Harbor Blvd Ste B
Santa Ana CA 92703

198-051-16
Occupant
328 N Harbor Blvd Ste C
Santa Ana CA 92703

198-051-18
Occupant
308 N Harbor Blvd
Santa Ana CA 92703

198-051-18
Occupant
312 N Harbor Blvd
Santa Ana CA 92703

198-051-18
Occupant
316 N Harbor Blvd
Santa Ana CA 92703

198-081-02
Occupant
1401 N Harbor Blvd
Santa Ana CA 92703

198-081-03
Occupant
1321 N Bewley St Apt A
Santa Ana CA 92703

198-081-03
Occupant
1321 N Bewley St Apt B
Santa Ana CA 92703

198-081-04
Occupant
1317 N Bewley St Apt A
Santa Ana CA 92703

198-081-04
Occupant
1317 N Bewley St Apt B
Santa Ana CA 92703

198-081-05
Occupant
1313 N Bewley St Apt A
Santa Ana CA 92703

198-081-05
Occupant
1313 N Bewley St Apt B
Santa Ana CA 92703

198-081-06
Occupant
1309 N Bewley St Apt A
Santa Ana CA 92703

198-081-06
Occupant
1309 N Bewley St Apt B
Santa Ana CA 92703

198-081-07
Occupant
1305 N Bewley St Apt B
Santa Ana CA 92703

198-081-08
Occupant
3617 W Washington Ave Apt A
Santa Ana CA 92703

198-081-08
Occupant
3617 W Washington Ave Apt B
Santa Ana CA 92703

198-081-09
Occupant
1302 N Bewley St Apt A
Santa Ana CA 92703

198-081-09
Occupant
1302 N Bewley St Apt B
Santa Ana CA 92703

198-081-10
Occupant
1306 N Bewley St Apt B
Santa Ana CA 92703

198-081-11
Occupant
1310 N Bewley St Apt B
Santa Ana CA 92703

198-081-12
Occupant
1314 N Bewley St Apt A
Santa Ana CA 92703

198-081-12
Occupant
1314 N Bewley St Apt B
Santa Ana CA 92703

198-081-13
Occupant
1318 N Bewley St Apt A
Santa Ana CA 92703

198-081-13
Occupant
1318 N Bewley St Apt B
Santa Ana CA 92703

198-081-14
Occupant
1322 N Bewley St Apt A
Santa Ana CA 92703

198-081-14
Occupant
1322 N Bewley St Apt B
Santa Ana CA 92703

198-081-16
Occupant
1321 N Harbor Blvd Ste A
Santa Ana CA 92703

198-081-16
Occupant
1321 N Harbor Blvd Ste B
Santa Ana CA 92703

198-081-17
Occupant
1415 N Harbor Blvd
Santa Ana CA 92703

198-081-18
Occupant
1421 N Harbor Blvd
Santa Ana CA 92703

198-081-19
Occupant
1501 N Harbor Blvd
Santa Ana CA 92703

198-081-20
Occupant
1505 N Harbor Blvd
Santa Ana CA 92703

198-081-22
Occupant
1521 N Harbor Blvd
Santa Ana CA 92703

198-081-28
Occupant
3630 Westminster Ave Unit 104
Santa Ana CA 92703

198-081-28
Occupant
3630 Westminster Ave Unit 106
Santa Ana CA 92703

198-081-28
Occupant
3630 Westminster Ave Unit 107
Santa Ana CA 92703

198-081-28
Occupant
3630 Westminster Ave Unit 116
Santa Ana CA 92703

198-081-28
Occupant
3630 Westminster Ave Unit 117
Santa Ana CA 92703

198-081-28
Occupant
3630 Westminster Ave Unit 118
Santa Ana CA 92703

198-081-28
Occupant
3630 Westminster Ave Unit 119
Santa Ana CA 92703

198-081-28
Occupant
3630 Westminster Ave Unit 120
Santa Ana CA 92703

198-081-28
Occupant
3630 Westminster Ave Unit 121
Santa Ana CA 92703

198-081-28
Occupant
3630 Westminster Ave Unit 122
Santa Ana CA 92703

198-081-28
Occupant
3630 Westminster Ave Unit 123
Santa Ana CA 92703

198-081-28
Occupant
3630 Westminster Ave Unit 124
Santa Ana CA 92703

198-081-28
Occupant
3630 Westminster Ave Unit 125
Santa Ana CA 92703

198-081-28
Occupant
3630 Westminster Ave Unit 126
Santa Ana CA 92703

198-081-28
Occupant
3630 Westminster Ave Unit 127
Santa Ana CA 92703

198-081-28
Occupant
3630 Westminster Ave Unit 128
Santa Ana CA 92703

198-081-28
Occupant
3630 Westminster Ave Unit 129
Santa Ana CA 92703

198-081-28
Occupant
3630 Westminster Ave Unit 130
Santa Ana CA 92703

198-081-28
Occupant
3630 Westminster Ave Unit 131
Santa Ana CA 92703

198-081-28
Occupant
3630 Westminster Ave Unit 132
Santa Ana CA 92703

198-081-28
Occupant
3630 Westminster Ave Unit 133
Santa Ana CA 92703

198-081-28
Occupant
3630 Westminster Ave Unit 134
Santa Ana CA 92703

198-081-28
Occupant
3630 Westminster Ave Unit 135
Santa Ana CA 92703

198-081-28
Occupant
3630 Westminster Ave Unit 136
Santa Ana CA 92703

198-081-28
Occupant
3630 Westminster Ave Unit 137
Santa Ana CA 92703

198-081-28
Occupant
3630 Westminster Ave Unit 138
Santa Ana CA 92703

198-081-28
Occupant
3630 Westminster Ave Unit 139
Santa Ana CA 92703

198-081-28
Occupant
3630 Westminster Ave Unit 140
Santa Ana CA 92703

198-081-28
Occupant
3630 Westminster Ave Unit 141
Santa Ana CA 92703

198-081-28
Occupant
3630 Westminster Ave Unit 142
Santa Ana CA 92703

198-081-28
Occupant
3630 Westminster Ave Unit 143
Santa Ana CA 92703

198-081-28
Occupant
3630 Westminster Ave Unit 144
Santa Ana CA 92703

198-081-28
Occupant
3630 Westminster Ave Unit 145
Santa Ana CA 92703

198-081-28
Occupant
3630 Westminster Ave Unit 146
Santa Ana CA 92703

198-081-28
Occupant
3630 Westminster Ave Unit 147
Santa Ana CA 92703

198-081-28
Occupant
3630 Westminster Ave Unit 148
Santa Ana CA 92703

198-081-28
Occupant
3630 Westminster Ave Unit 149
Santa Ana CA 92703

198-081-28
Occupant
3630 Westminster Ave Unit 150
Santa Ana CA 92703

198-081-28
Occupant
3630 Westminster Ave Unit 151
Santa Ana CA 92703

198-081-28
Occupant
3630 Westminster Ave Unit 152
Santa Ana CA 92703

198-081-28
Occupant
3630 Westminster Ave Unit 153
Santa Ana CA 92703

198-081-28
Occupant
3630 Westminster Ave Unit 154
Santa Ana CA 92703

198-081-28
Occupant
3630 Westminster Ave Unit 155
Santa Ana CA 92703

198-081-28
Occupant
3630 Westminster Ave Unit 156
Santa Ana CA 92703

198-081-28
Occupant
3630 Westminster Ave Unit 157
Santa Ana CA 92703

198-081-28
Occupant
3630 Westminster Ave Unit 158
Santa Ana CA 92703

198-081-28
Occupant
3630 Westminster Ave Unit 159
Santa Ana CA 92703

198-081-28
Occupant
3630 Westminster Ave Unit 204
Santa Ana CA 92703

198-081-28
Occupant
3630 Westminster Ave Unit 206
Santa Ana CA 92703

198-081-28
Occupant
3630 Westminster Ave Unit 207
Santa Ana CA 92703

198-081-28
Occupant
3630 Westminster Ave Unit 208
Santa Ana CA 92703

198-081-28
Occupant
3630 Westminster Ave Unit 209
Santa Ana CA 92703

198-081-28
Occupant
3630 Westminster Ave Unit 212
Santa Ana CA 92703

198-081-28
Occupant
3630 Westminster Ave Unit 213
Santa Ana CA 92703

198-081-28
Occupant
3630 Westminster Ave Unit 214
Santa Ana CA 92703

198-081-28
Occupant
3630 Westminster Ave Unit 246
Santa Ana CA 92703

198-081-28
Occupant
3630 Westminster Ave Unit 247
Santa Ana CA 92703

198-081-28
Occupant
3630 Westminster Ave Unit 248
Santa Ana CA 92703

198-081-28
Occupant
3630 Westminster Ave Unit 249
Santa Ana CA 92703

198-081-28
Occupant
3630 Westminster Ave Unit 250
Santa Ana CA 92703

198-081-28
Occupant
3630 Westminster Ave Unit 251
Santa Ana CA 92703

198-081-28
Occupant
3630 Westminster Ave Unit 252
Santa Ana CA 92703

198-081-28
Occupant
3630 Westminster Ave Unit 253
Santa Ana CA 92703

198-081-28
Occupant
3630 Westminster Ave Unit 254
Santa Ana CA 92703

198-081-28
Occupant
3630 Westminster Ave Unit 255
Santa Ana CA 92703

198-081-28
Occupant
3630 Westminster Ave Unit 256
Santa Ana CA 92703

198-081-28
Occupant
3630 Westminster Ave Unit 257
Santa Ana CA 92703

198-081-28
Occupant
3630 Westminster Ave Unit 258
Santa Ana CA 92703

198-081-28
Occupant
3630 Westminster Ave Unit 259
Santa Ana CA 92703

198-081-28
Occupant
3630 Westminster Ave Unit 301
Santa Ana CA 92703

198-081-28
Occupant
3630 Westminster Ave Unit 302
Santa Ana CA 92703

198-081-28
Occupant
3630 Westminster Ave Unit 303
Santa Ana CA 92703

198-081-28
Occupant
3630 Westminster Ave Unit 304
Santa Ana CA 92703

198-081-28
Occupant
3630 Westminster Ave Unit 305
Santa Ana CA 92703

198-081-28
Occupant
3630 Westminster Ave Unit 306
Santa Ana CA 92703

198-081-28
Occupant
3630 Westminster Ave Unit 307
Santa Ana CA 92703

198-081-28
Occupant
3630 Westminster Ave Unit 308
Santa Ana CA 92703

198-081-28
Occupant
3630 Westminster Ave Unit 309
Santa Ana CA 92703

198-081-28
Occupant
3630 Westminster Ave Unit 310
Santa Ana CA 92703

198-081-28
Occupant
3630 Westminster Ave Unit 311
Santa Ana CA 92703

198-081-28
Occupant
3630 Westminster Ave Unit 312
Santa Ana CA 92703

198-081-28
Occupant
3630 Westminster Ave Unit 313
Santa Ana CA 92703

198-081-28
Occupant
3630 Westminster Ave Unit 314
Santa Ana CA 92703

198-081-28
Occupant
3630 Westminster Ave Unit 315
Santa Ana CA 92703

198-081-28
Occupant
3630 Westminster Ave Unit 316
Santa Ana CA 92703

198-081-28
Occupant
3630 Westminster Ave Unit 347
Santa Ana CA 92703

198-081-28
Occupant
3630 Westminster Ave Unit 348
Santa Ana CA 92703

198-081-28
Occupant
3630 Westminster Ave Unit 349
Santa Ana CA 92703

198-081-28
Occupant
3630 Westminster Ave Unit 350
Santa Ana CA 92703

198-081-28
Occupant
3630 Westminster Ave Unit 351
Santa Ana CA 92703

198-081-28
Occupant
3630 Westminster Ave Unit 352
Santa Ana CA 92703

198-081-28
Occupant
3630 Westminster Ave Unit 353
Santa Ana CA 92703

198-081-28
Occupant
3630 Westminster Ave Unit 354
Santa Ana CA 92703

198-081-28
Occupant
3630 Westminster Ave Unit 355
Santa Ana CA 92703

198-081-28
Occupant
3630 Westminster Ave Unit 356
Santa Ana CA 92703

198-081-28
Occupant
3630 Westminster Ave Unit 357
Santa Ana CA 92703

198-081-28
Occupant
3630 Westminster Ave Unit 358
Santa Ana CA 92703

198-081-28
Occupant
3630 Westminster Ave Unit 359
Santa Ana CA 92703

198-081-28
Occupant
3630 Westminster Ave Unit 401
Santa Ana CA 92703

198-081-28
Occupant
3630 Westminster Ave Unit 402
Santa Ana CA 92703

198-081-28
Occupant
3630 Westminster Ave Unit 403
Santa Ana CA 92703

198-081-28
Occupant
3630 Westminster Ave Unit 404
Santa Ana CA 92703

198-081-28
Occupant
3630 Westminster Ave Unit 405
Santa Ana CA 92703

198-081-28
Occupant
3630 Westminster Ave Unit 406
Santa Ana CA 92703

198-081-28
Occupant
3630 Westminster Ave Unit 407
Santa Ana CA 92703

198-081-28
Occupant
3630 Westminster Ave Unit 408
Santa Ana CA 92703

198-081-28
Occupant
3630 Westminster Ave Unit 409
Santa Ana CA 92703

198-081-28
Occupant
3630 Westminster Ave Unit 410
Santa Ana CA 92703

198-081-28
Occupant
3630 Westminster Ave Unit 411
Santa Ana CA 92703

198-081-28
Occupant
3630 Westminster Ave Unit 412
Santa Ana CA 92703

198-081-28
Occupant
3630 Westminster Ave Unit 413
Santa Ana CA 92703

198-081-28
Occupant
3630 Westminster Ave Unit 414
Santa Ana CA 92703

198-081-28
Occupant
3630 Westminster Ave Unit 415
Santa Ana CA 92703

198-081-28
Occupant
3630 Westminster Ave Unit 416
Santa Ana CA 92703

198-081-28
Occupant
3630 Westminster Ave Unit 417
Santa Ana CA 92703

198-081-28
Occupant
3630 Westminster Ave Unit 448
Santa Ana CA 92703

198-081-28
Occupant
3630 Westminster Ave Unit 449
Santa Ana CA 92703

198-081-28
Occupant
3630 Westminster Ave Unit 450
Santa Ana CA 92703

198-081-28
Occupant
3630 Westminster Ave Unit 451
Santa Ana CA 92703

198-081-28
Occupant
3630 Westminster Ave Unit 452
Santa Ana CA 92703

198-081-28
Occupant
3630 Westminster Ave Unit 453
Santa Ana CA 92703

198-081-28
Occupant
3630 Westminster Ave Unit 454
Santa Ana CA 92703

198-081-28
Occupant
3630 Westminster Ave Unit 455
Santa Ana CA 92703

198-081-28
Occupant
3630 Westminster Ave Unit 456
Santa Ana CA 92703

198-081-28
Occupant
3630 Westminster Ave Unit 457
Santa Ana CA 92703

198-081-28
Occupant
3630 Westminster Ave Unit 458
Santa Ana CA 92703

198-081-28
Occupant
3630 Westminster Ave Unit 459
Santa Ana CA 92703

198-081-28
Occupant
3630 Westminster Ave Unit 501
Santa Ana CA 92703

198-081-28
Occupant
3630 Westminster Ave Unit 502
Santa Ana CA 92703

198-081-28
Occupant
3630 Westminster Ave Unit 503
Santa Ana CA 92703

198-081-28
Occupant
3630 Westminster Ave Unit 504
Santa Ana CA 92703

198-081-28
Occupant
3630 Westminster Ave Unit 505
Santa Ana CA 92703

198-081-28
Occupant
3630 Westminster Ave Unit 506
Santa Ana CA 92703

198-081-28
Occupant
3630 Westminster Ave Unit 507
Santa Ana CA 92703

198-081-28
Occupant
3630 Westminster Ave Unit 508
Santa Ana CA 92703

198-081-28
Occupant
3630 Westminster Ave Unit 509
Santa Ana CA 92703

198-081-28
Occupant
3630 Westminster Ave Unit 510
Santa Ana CA 92703

198-081-28
Occupant
3630 Westminster Ave Unit 511
Santa Ana CA 92703

198-081-28
Occupant
3630 Westminster Ave Unit D
Santa Ana CA 92703

198-091-09
Occupant
1409 N Jackson St
Santa Ana CA 92703

198-091-11
Occupant
1417 N Jackson St
Santa Ana CA 92703

198-091-16
Occupant
3517 Boyer Ave
Santa Ana CA 92703

198-091-19
Occupant
3525 Boyer Ave
Santa Ana CA 92703

198-091-20
Occupant
1505 N Bewley St
Santa Ana CA 92703

198-091-34
Occupant
3609 Sunswept Ave
Santa Ana CA 92703

198-091-38
Occupant
3606 Sunswept Ave
Santa Ana CA 92703

198-091-40
Occupant
3601 Morningside Ave
Santa Ana CA 92703

198-091-42
Occupant
3609 Morningside Ave
Santa Ana CA 92703

198-091-44
Occupant
3614 Morningside Ave
Santa Ana CA 92703

198-091-46
Occupant
3606 Morningside Ave
Santa Ana CA 92703

198-091-47
Occupant
3602 Morningside Ave
Santa Ana CA 92703

198-091-48
Occupant
3601 W Washington Ave
Santa Ana CA 92703

198-091-50
Occupant
3609 W Washington Ave
Santa Ana CA 92703

198-091-51
Occupant
3613 W Washington Ave
Santa Ana CA 92703

198-091-52
Occupant
3500 Westminster Ave Ste A
Santa Ana CA 92703

198-091-52
Occupant
3500 Westminster Ave Ste B
Santa Ana CA 92703

198-091-52
Occupant
3500 Westminster Ave Ste D
Santa Ana CA 92703

198-091-52
Occupant
3500 Westminster Ave Ste F
Santa Ana CA 92703

198-091-52
Occupant
3500 Westminster Ave Ste G
Santa Ana CA 92703

198-091-52
Occupant
3500 Westminster Ave Ste H
Santa Ana CA 92703

198-091-52
Occupant
3500 Westminster Ave Ste I
Santa Ana CA 92703

198-091-52
Occupant
3500 Westminster Ave Ste J
Santa Ana CA 92703

198-091-52
Occupant
3500 Westminster Ave Ste K
Santa Ana CA 92703

198-092-02
Occupant
1410 N Jackson St
Santa Ana CA 92703

198-092-06
Occupant
1318 N Jackson St
Santa Ana CA 92703

198-092-14
Occupant
1313 N Gunther St
Santa Ana CA 92703

198-092-20
Occupant
1413 N Gunther St
Santa Ana CA 92703

198-101-01
Occupant
1221 N Harbor Blvd
Santa Ana CA 92703

198-101-02
Occupant
3708 W Washington Ave
Santa Ana CA 92703

198-101-02
Occupant
3712 W Washington Ave
Santa Ana CA 92703

198-101-03
Occupant
3704 W Washington Ave
Santa Ana CA 92703

198-101-04
Occupant
1222 N Bewley St Apt A
Santa Ana CA 92703

198-101-04
Occupant
1222 N Bewley St Apt B
Santa Ana CA 92703

198-101-04
Occupant
1222 N Bewley St Apt C
Santa Ana CA 92703

198-101-05
Occupant
1218 N Bewley St Apt A
Santa Ana CA 92703

198-101-05
Occupant
1218 N Bewley St Apt B
Santa Ana CA 92703

198-101-05
Occupant
1218 N Bewley St Apt C
Santa Ana CA 92703

198-101-07
Occupant
1122 N Bewley St
Santa Ana CA 92703

198-101-08
Occupant
1114 N Bewley St Apt 1
Santa Ana CA 92703

198-101-08
Occupant
1114 N Bewley St Apt 10
Santa Ana CA 92703

198-101-08
Occupant
1114 N Bewley St Apt 11
Santa Ana CA 92703

198-101-08
Occupant
1114 N Bewley St Apt 12
Santa Ana CA 92703

198-101-08
Occupant
1114 N Bewley St Apt 2
Santa Ana CA 92703

198-101-08
Occupant
1114 N Bewley St Apt 3
Santa Ana CA 92703

198-101-08
Occupant
1114 N Bewley St Apt 4
Santa Ana CA 92703

198-101-08
Occupant
1114 N Bewley St Apt 5
Santa Ana CA 92703

198-101-08
Occupant
1114 N Bewley St Apt 6
Santa Ana CA 92703

198-101-08
Occupant
1114 N Bewley St Apt 7
Santa Ana CA 92703

198-101-08
Occupant
1114 N Bewley St Apt 8
Santa Ana CA 92703

198-101-08
Occupant
1114 N Bewley St Apt 9
Santa Ana CA 92703

198-101-09
Occupant
3627 W 11th St Apt 3
Santa Ana CA 92703

198-101-09
Occupant
3627 W 11th St Apt 4
Santa Ana CA 92703

198-101-09
Occupant
3627 W 11th St Apt 5
Santa Ana CA 92703

198-101-09
Occupant
3627 W 11th St Apt 6
Santa Ana CA 92703

198-101-09
Occupant
3627 W 11th St Apt 7
Santa Ana CA 92703

198-101-09
Occupant
1102 N Bewley St Apt 1
Santa Ana CA 92703

198-101-09
Occupant
1102 N Bewley St Apt 2
Santa Ana CA 92703

198-101-09
Occupant
1102 N Bewley St Apt 3
Santa Ana CA 92703

198-101-09
Occupant
1102 N Bewley St Apt 4
Santa Ana CA 92703

198-101-09
Occupant
1102 N Bewley St Apt 5
Santa Ana CA 92703

198-101-10
Occupant
3625 W 11th St Apt 1
Santa Ana CA 92703

198-101-10
Occupant
3625 W 11th St Apt 2
Santa Ana CA 92703

198-101-10
Occupant
3625 W 11th St Apt 3
Santa Ana CA 92703

198-101-11
Occupant
3709 W 11th St Ste A
Santa Ana CA 92703

198-101-11
Occupant
3709 W 11th St Ste B
Santa Ana CA 92703

198-101-11
Occupant
3713 W 11th St
Santa Ana CA 92703

198-101-12
Occupant
1101 N Harbor Blvd
Santa Ana CA 92703

198-101-12
Occupant
1109 N Harbor Blvd
Santa Ana CA 92703

198-101-13
Occupant
1115 N Harbor Blvd
Santa Ana CA 92703

198-101-14
Occupant
1201 N Harbor Blvd
Santa Ana CA 92703

198-101-14
Occupant
1203 N Harbor Blvd
Santa Ana CA 92703

198-101-15
Occupant
1209 N Harbor Blvd
Santa Ana CA 92703

198-101-15
Occupant
1211 N Harbor Blvd
Santa Ana CA 92703

198-102-01
Occupant
1221 N Bewley St
Santa Ana CA 92703

198-102-02
Occupant
3538 W Washington Ave
Santa Ana CA 92703

198-102-03
Occupant
3530 W Washington Ave
Santa Ana CA 92703

198-102-04
Occupant
3524 W Washington Ave Apt A
Santa Ana CA 92703

198-102-04
Occupant
3524 W Washington Ave Apt B
Santa Ana CA 92703

198-102-04
Occupant
3524 W Washington Ave Apt C
Santa Ana CA 92703

198-102-04
Occupant
3524 W Washington Ave Apt D
Santa Ana CA 92703

198-102-04
Occupant
3524 W Washington Ave Apt E
Santa Ana CA 92703

198-102-04
Occupant
3524 W Washington Ave Apt F
Santa Ana CA 92703

198-102-04
Occupant
3524 W Washington Ave Apt G
Santa Ana CA 92703

198-102-04
Occupant
3524 W Washington Ave Apt H
Santa Ana CA 92703

198-102-05
Occupant
3514 W Washington Ave
Santa Ana CA 92703

198-102-05
Occupant
3516 W Washington Ave
Santa Ana CA 92703

198-102-06
Occupant
1220 N Jackson St Apt 1
Santa Ana CA 92703

198-102-06
Occupant
1220 N Jackson St Apt 2
Santa Ana CA 92703

198-102-07
Occupant
1216 N Jackson St Apt 1
Santa Ana CA 92703

198-102-07
Occupant
1216 N Jackson St Apt 2
Santa Ana CA 92703

198-102-08
Occupant
1210 N Jackson St Apt 1
Santa Ana CA 92703

198-102-08
Occupant
1210 N Jackson St Apt 2
Santa Ana CA 92703

198-102-09
Occupant
1206 N Jackson St Apt 1
Santa Ana CA 92703

198-102-09
Occupant
1206 N Jackson St Apt 2
Santa Ana CA 92703

198-102-10
Occupant
1202 N Jackson St Apt 1
Santa Ana CA 92703

198-102-10
Occupant
1202 N Jackson St Apt 2
Santa Ana CA 92703

198-102-11
Occupant
1120 N Jackson St Apt 1
Santa Ana CA 92703

198-102-11
Occupant
1120 N Jackson St Apt 2
Santa Ana CA 92703

198-102-12
Occupant
1116 N Jackson St Apt 1
Santa Ana CA 92703

198-102-12
Occupant
1116 N Jackson St Apt 2
Santa Ana CA 92703

198-102-13
Occupant
1110 N Jackson St Apt 1
Santa Ana CA 92703

198-102-13
Occupant
1110 N Jackson St Apt 2
Santa Ana CA 92703

198-102-14
Occupant
1106 N Jackson St
Santa Ana CA 92703

198-102-14
Occupant
1108 N Jackson St Apt 1
Santa Ana CA 92703

198-102-14
Occupant
1108 N Jackson St Apt 2
Santa Ana CA 92703

198-102-15
Occupant
1102 N Jackson St Apt 1
Santa Ana CA 92703

198-102-15
Occupant
1102 N Jackson St Apt 2
Santa Ana CA 92703

198-102-16
Occupant
3517 W 11th St
Santa Ana CA 92703

198-102-16
Occupant
3519 W 11th St
Santa Ana CA 92703

198-102-16
Occupant
3521 W 11th St
Santa Ana CA 92703

198-102-16
Occupant
3523 W 11th St
Santa Ana CA 92703

198-102-18
Occupant
3529 W 11th St
Santa Ana CA 92703

198-102-18
Occupant
3531 W 11th St
Santa Ana CA 92703

198-102-18
Occupant
3533 W 11th St
Santa Ana CA 92703

198-102-18
Occupant
3535 W 11th St
Santa Ana CA 92703

198-102-18
Occupant
3537 W 11th St
Santa Ana CA 92703

198-102-18
Occupant
3539 W 11th St
Santa Ana CA 92703

198-102-20
Occupant
1113 N Bewley St
Santa Ana CA 92703

198-102-21
Occupant
1117 N Bewley St
Santa Ana CA 92703

198-102-21
Occupant
1119 N Bewley St Apt A
Santa Ana CA 92703

198-102-21
Occupant
1119 N Bewley St Apt B
Santa Ana CA 92703

198-102-22
Occupant
1121 N Bewley St
Santa Ana CA 92703

198-102-22
Occupant
1123 1/2 N Bewley St
Santa Ana CA 92703

198-102-22
Occupant
1123 N Bewley St
Santa Ana CA 92703

198-102-22
Occupant
1125 N Bewley St
Santa Ana CA 92703

198-102-25
Occupant
1217 N Bewley St
Santa Ana CA 92703

198-103-09
Occupant
1219 N Jackson St
Santa Ana CA 92703

198-103-13
Occupant
3407 W Lincoln Way
Santa Ana CA 92703

198-103-19
Occupant
1113 N Jackson St
Santa Ana CA 92703

198-103-24
Occupant
3408 W Lincoln Way
Santa Ana CA 92703

198-161-01
Occupant
822 N Bewley St
Santa Ana CA 92703

198-161-04
Occupant
810 N Bewley St
Santa Ana CA 92703

198-161-04
Occupant
812 N Bewley St
Santa Ana CA 92703

198-161-05
Occupant
806 N Bewley St
Santa Ana CA 92703

198-161-05
Occupant
808 N Bewley St
Santa Ana CA 92703

198-161-11
Occupant
710 N Bewley St Apt A
Santa Ana CA 92703

198-161-11
Occupant
710 N Bewley St Apt B
Santa Ana CA 92703

198-161-12
Occupant
706 N Bewley St
Santa Ana CA 92703

198-161-15
Occupant
622 N Bewley St
Santa Ana CA 92703

198-161-17
Occupant
614 N Bewley St
Santa Ana CA 92703

198-161-20
Occupant
602 N Bewley St
Santa Ana CA 92703

198-161-20
Occupant
604 N Bewley St
Santa Ana CA 92703

198-161-21
Occupant
522 N Bewley St
Santa Ana CA 92703

198-161-21
Occupant
524 N Bewley St
Santa Ana CA 92703

198-161-23
Occupant
514 N Bewley St Apt A
Santa Ana CA 92703

198-161-23
Occupant
514 N Bewley St Apt B
Santa Ana CA 92703

198-161-24
Occupant
3621 W 5th St
Santa Ana CA 92703

198-161-24
Occupant
3625 W 5th St
Santa Ana CA 92703

198-161-25
Occupant
3629 1/2 W 5th St
Santa Ana CA 92703

198-161-25
Occupant
3629 W 5th St
Santa Ana CA 92703

198-161-26
Occupant
3631 W 5th St
Santa Ana CA 92703

198-161-27
Occupant
515 N Figueroa St
Santa Ana CA 92703

198-161-28
Occupant
517 N Figueroa St
Santa Ana CA 92703

198-161-29
Occupant
521 N Figueroa St
Santa Ana CA 92703

198-161-34
Occupant
617 N Figueroa St Apt A
Santa Ana CA 92703

198-161-34
Occupant
617 N Figueroa St Apt B
Santa Ana CA 92703

198-161-35
Occupant
621 N Figueroa St
Santa Ana CA 92703

198-161-35
Occupant
623 N Figueroa St
Santa Ana CA 92703

198-161-38
Occupant
705 1/2 N Figueroa St
Santa Ana CA 92703

198-161-39
Occupant
709 1/2 N Figueroa St
Santa Ana CA 92703

198-161-40
Occupant
713 N Figueroa St
Santa Ana CA 92703

198-161-41
Occupant
715 N Figueroa St
Santa Ana CA 92703

198-161-42
Occupant
721 N Figueroa St
Santa Ana CA 92703

198-161-42
Occupant
723 N Figueroa St
Santa Ana CA 92703

198-161-44
Occupant
801 N Figueroa St
Santa Ana CA 92703

198-161-45
Occupant
805 N Figueroa St
Santa Ana CA 92703

198-161-45
Occupant
807 N Figueroa St
Santa Ana CA 92703

198-161-46
Occupant
809 N Figueroa St Apt A
Santa Ana CA 92703

198-161-46
Occupant
809 N Figueroa St Apt B
Santa Ana CA 92703

198-161-48
Occupant
3622 W Hazard Ave
Santa Ana CA 92703

198-161-48
Occupant
3634 W Hazard Ave
Santa Ana CA 92703

198-161-49
Occupant
817 N Figueroa St
Santa Ana CA 92703

198-162-03
Occupant
802 N Figueroa St
Santa Ana CA 92703

198-162-06
Occupant
718 N Figueroa St Apt A
Santa Ana CA 92703

198-162-06
Occupant
718 N Figueroa St Apt B
Santa Ana CA 92703

198-162-10
Occupant
628 N Figueroa St
Santa Ana CA 92703

198-162-10
Occupant
630 N Figueroa St
Santa Ana CA 92703

198-162-11
Occupant
626 1/2 N Figueroa St
Santa Ana CA 92703

198-162-11
Occupant
626 N Figueroa St
Santa Ana CA 92703

198-162-12
Occupant
622 N Figueroa St
Santa Ana CA 92703

198-162-12
Occupant
624 N Figueroa St
Santa Ana CA 92703

198-162-13
Occupant
618 N Figueroa St Apt A
Santa Ana CA 92703

198-162-13
Occupant
618 N Figueroa St Apt B
Santa Ana CA 92703

198-162-13
Occupant
618 N Figueroa St Apt C
Santa Ana CA 92703

198-162-16
Occupant
610 1/2 N Figueroa St
Santa Ana CA 92703

198-162-16
Occupant
610 N Figueroa St
Santa Ana CA 92703

198-162-17
Occupant
606 1/2 N Figueroa St
Santa Ana CA 92703

198-162-18
Occupant
602 N Figueroa St
Santa Ana CA 92703

198-162-18
Occupant
604 N Figueroa St
Santa Ana CA 92703

198-162-19
Occupant
522 N Figueroa St
Santa Ana CA 92703

198-162-20
Occupant
518 N Figueroa St
Santa Ana CA 92703

198-162-24
Occupant
511 N Harbor Blvd Ste A
Santa Ana CA 92703

198-162-24
Occupant
511 N Harbor Blvd Ste B
Santa Ana CA 92703

198-162-24
Occupant
511 N Harbor Blvd Ste C
Santa Ana CA 92703

198-162-24
Occupant
511 N Harbor Blvd Ste D
Santa Ana CA 92703

198-162-24
Occupant
511 N Harbor Blvd Ste E
Santa Ana CA 92703

198-162-24
Occupant
511 N Harbor Blvd Ste F
Santa Ana CA 92703

198-162-25
Occupant
501 N Harbor Blvd Ste A
Santa Ana CA 92703

198-162-25
Occupant
501 N Harbor Blvd Ste B
Santa Ana CA 92703

198-162-25
Occupant
501 N Harbor Blvd Ste C
Santa Ana CA 92703

198-162-25
Occupant
501 N Harbor Blvd Ste D
Santa Ana CA 92703

198-162-25
Occupant
501 N Harbor Blvd Ste E
Santa Ana CA 92703

198-162-27
Occupant
513 N Harbor Blvd
Santa Ana CA 92703

198-162-29
Occupant
601 N Harbor Blvd
Santa Ana CA 92703

198-162-30
Occupant
603 N Harbor Blvd
Santa Ana CA 92703

198-162-31
Occupant
609 N Harbor Blvd
Santa Ana CA 92703

198-162-32
Occupant
613 N Harbor Blvd
Santa Ana CA 92703

198-162-35
Occupant
701 N Harbor Blvd Ste A
Santa Ana CA 92703

198-162-35
Occupant
701 N Harbor Blvd Ste B
Santa Ana CA 92703

198-162-35
Occupant
701 N Harbor Blvd Ste C
Santa Ana CA 92703

198-162-35
Occupant
701 N Harbor Blvd Ste D
Santa Ana CA 92703

198-162-35
Occupant
701 N Harbor Blvd Ste E
Santa Ana CA 92703

198-162-36
Occupant
705 N Harbor Blvd
Santa Ana CA 92703

198-162-36
Occupant
707 N Harbor Blvd
Santa Ana CA 92703

198-162-37
Occupant
709 N Harbor Blvd
Santa Ana CA 92703

198-162-44
Occupant
809 N Harbor Blvd
Santa Ana CA 92703

198-162-50
Occupant
715 N Harbor Blvd Ste 101
Santa Ana CA 92703

198-162-50
Occupant
715 N Harbor Blvd Ste 106
Santa Ana CA 92703

198-162-50
Occupant
715 N Harbor Blvd Ste 107
Santa Ana CA 92703

198-162-50
Occupant
715 N Harbor Blvd Ste 108
Santa Ana CA 92703

198-162-52
Occupant
816 N Figueroa St Apt 101
Santa Ana CA 92703

198-162-52
Occupant
816 N Figueroa St Apt 102
Santa Ana CA 92703

198-162-52
Occupant
816 N Figueroa St Apt 103
Santa Ana CA 92703

198-162-52
Occupant
816 N Figueroa St Apt 104
Santa Ana CA 92703

198-162-52
Occupant
816 N Figueroa St Apt 105
Santa Ana CA 92703

198-162-52
Occupant
816 N Figueroa St Apt 106
Santa Ana CA 92703

198-162-52
Occupant
816 N Figueroa St Apt 107
Santa Ana CA 92703

198-162-52
Occupant
816 N Figueroa St Apt 108
Santa Ana CA 92703

198-162-52
Occupant
816 N Figueroa St Apt 109
Santa Ana CA 92703

198-162-52
Occupant
816 N Figueroa St Apt 110
Santa Ana CA 92703

198-162-52
Occupant
816 N Figueroa St Apt 111
Santa Ana CA 92703

198-162-52
Occupant
816 N Figueroa St Apt 112
Santa Ana CA 92703

198-162-52
Occupant
816 N Figueroa St Apt 113
Santa Ana CA 92703

198-162-52
Occupant
816 N Figueroa St Apt 114
Santa Ana CA 92703

198-162-52
Occupant
816 N Figueroa St Apt 201
Santa Ana CA 92703

198-162-52
Occupant
816 N Figueroa St Apt 202
Santa Ana CA 92703

198-162-52
Occupant
816 N Figueroa St Apt 203
Santa Ana CA 92703

198-162-52
Occupant
816 N Figueroa St Apt 204
Santa Ana CA 92703

198-162-52
Occupant
816 N Figueroa St Apt 205
Santa Ana CA 92703

198-162-52
Occupant
816 N Figueroa St Apt 206
Santa Ana CA 92703

198-162-52
Occupant
816 N Figueroa St Apt 207
Santa Ana CA 92703

198-162-52
Occupant
816 N Figueroa St Apt 208
Santa Ana CA 92703

198-162-52
Occupant
816 N Figueroa St Apt 209
Santa Ana CA 92703

198-162-52
Occupant
816 N Figueroa St Apt 210
Santa Ana CA 92703

198-162-52
Occupant
816 N Figueroa St Apt 211
Santa Ana CA 92703

198-162-52
Occupant
816 N Figueroa St Apt 212
Santa Ana CA 92703

198-162-52
Occupant
816 N Figueroa St Apt 213
Santa Ana CA 92703

198-162-52
Occupant
816 N Figueroa St Apt 214
Santa Ana CA 92703

198-162-52
Occupant
816 N Figueroa St Apt 215
Santa Ana CA 92703

198-162-52
Occupant
816 N Figueroa St Apt 216
Santa Ana CA 92703

198-162-52
Occupant
816 N Figueroa St Apt 217
Santa Ana CA 92703

198-162-52
Occupant
816 N Figueroa St Apt 218
Santa Ana CA 92703

198-162-52
Occupant
816 N Figueroa St Apt 219
Santa Ana CA 92703

198-162-52
Occupant
816 N Figueroa St Apt 220
Santa Ana CA 92703

198-162-52
Occupant
816 N Figueroa St Apt 221
Santa Ana CA 92703

198-162-52
Occupant
816 N Figueroa St Apt 222
Santa Ana CA 92703

198-162-52
Occupant
816 N Figueroa St Apt 223
Santa Ana CA 92703

198-162-52
Occupant
816 N Figueroa St Apt 224
Santa Ana CA 92703

198-162-52
Occupant
816 N Figueroa St Apt 225
Santa Ana CA 92703

198-162-52
Occupant
816 N Figueroa St Apt 226
Santa Ana CA 92703

198-162-52
Occupant
816 N Figueroa St Apt 227
Santa Ana CA 92703

198-162-52
Occupant
816 N Figueroa St Apt 228
Santa Ana CA 92703

198-162-52
Occupant
816 N Figueroa St Apt 301
Santa Ana CA 92703

198-162-52
Occupant
816 N Figueroa St Apt 302
Santa Ana CA 92703

198-162-52
Occupant
816 N Figueroa St Apt 303
Santa Ana CA 92703

198-162-52
Occupant
816 N Figueroa St Apt 304
Santa Ana CA 92703

198-162-52
Occupant
816 N Figueroa St Apt 305
Santa Ana CA 92703

198-162-52
Occupant
816 N Figueroa St Apt 306
Santa Ana CA 92703

198-162-52
Occupant
816 N Figueroa St Apt 307
Santa Ana CA 92703

198-162-52
Occupant
816 N Figueroa St Apt 308
Santa Ana CA 92703

198-162-52
Occupant
816 N Figueroa St Apt 309
Santa Ana CA 92703

198-162-52
Occupant
816 N Figueroa St Apt 310
Santa Ana CA 92703

198-162-52
Occupant
816 N Figueroa St Apt 311
Santa Ana CA 92703

198-162-52
Occupant
816 N Figueroa St Apt 312
Santa Ana CA 92703

198-162-52
Occupant
816 N Figueroa St Apt 313
Santa Ana CA 92703

198-162-52
Occupant
816 N Figueroa St Apt 314
Santa Ana CA 92703

198-162-52
Occupant
816 N Figueroa St Apt 315
Santa Ana CA 92703

198-162-52
Occupant
816 N Figueroa St Apt 316
Santa Ana CA 92703

198-162-52
Occupant
816 N Figueroa St Apt 317
Santa Ana CA 92703

198-162-52
Occupant
816 N Figueroa St Apt 318
Santa Ana CA 92703

198-162-52
Occupant
816 N Figueroa St Apt 319
Santa Ana CA 92703

198-162-52
Occupant
816 N Figueroa St Apt 320
Santa Ana CA 92703

198-162-52
Occupant
816 N Figueroa St Apt 321
Santa Ana CA 92703

198-162-52
Occupant
816 N Figueroa St Apt 322
Santa Ana CA 92703

198-162-52
Occupant
816 N Figueroa St Apt 323
Santa Ana CA 92703

198-162-52
Occupant
816 N Figueroa St Apt 324
Santa Ana CA 92703

198-162-52
Occupant
816 N Figueroa St Apt 325
Santa Ana CA 92703

198-162-52
Occupant
816 N Figueroa St Apt 326
Santa Ana CA 92703

198-162-52
Occupant
816 N Figueroa St Apt 327
Santa Ana CA 92703

198-162-52
Occupant
816 N Figueroa St Apt 328
Santa Ana CA 92703

198-162-52
Occupant
816 N Figueroa St Ste 100
Santa Ana CA 92703

198-171-01
Occupant
822 N Jackson St Apt A
Santa Ana CA 92703

198-171-01
Occupant
822 N Jackson St Apt B
Santa Ana CA 92703

198-171-01
Occupant
822 N Jackson St Apt C
Santa Ana CA 92703

198-171-02
Occupant
816 N Jackson St
Santa Ana CA 92703

198-171-03
Occupant
814 N Jackson St
Santa Ana CA 92703

198-171-09
Occupant
714 N Jackson St
Santa Ana CA 92703

198-171-17
Occupant
610 1/2 N Jackson St
Santa Ana CA 92703

198-171-18
Occupant
606 N Jackson St
Santa Ana CA 92703

198-171-19
Occupant
602 N Jackson St
Santa Ana CA 92703

198-171-19
Occupant
604 N Jackson St
Santa Ana CA 92703

198-171-20
Occupant
522 N Jackson St Apt A
Santa Ana CA 92703

198-171-20
Occupant
522 N Jackson St Apt B
Santa Ana CA 92703

198-171-21
Occupant
518 N Jackson St Apt A
Santa Ana CA 92703

198-171-21
Occupant
518 N Jackson St Apt B
Santa Ana CA 92703

198-171-22
Occupant
514 N Jackson St Apt A
Santa Ana CA 92703

198-171-22
Occupant
514 N Jackson St Apt B
Santa Ana CA 92703

198-171-23
Occupant
3501 W 5th St
Santa Ana CA 92703

198-171-24
Occupant
3505 W 5th St
Santa Ana CA 92703

198-171-24
Occupant
3507 W 5th St
Santa Ana CA 92703

198-171-27
Occupant
3517 W 5th St
Santa Ana CA 92703

198-171-28
Occupant
513 N Gunther St
Santa Ana CA 92703

198-171-28
Occupant
515 N Gunther St
Santa Ana CA 92703

198-171-29
Occupant
517 1/2 N Gunther St
Santa Ana CA 92703

198-171-33
Occupant
609 1/2 N Gunther St
Santa Ana CA 92703

198-171-36
Occupant
621 N Gunther St
Santa Ana CA 92703

198-171-38
Occupant
703 N Gunther St
Santa Ana CA 92703

198-171-39
Occupant
705 1/2 N Gunther St
Santa Ana CA 92703

198-171-39
Occupant
705 N Gunther St
Santa Ana CA 92703

198-171-42
Occupant
717 N Gunther St
Santa Ana CA 92703

198-171-43
Occupant
721 N Gunther St
Santa Ana CA 92703

198-171-44
Occupant
725 N Gunther St
Santa Ana CA 92703

198-171-44
Occupant
727 N Gunther St
Santa Ana CA 92703

198-171-45
Occupant
801 N Gunther St
Santa Ana CA 92703

198-171-46
Occupant
805 1/2 N Gunther St
Santa Ana CA 92703

198-171-47
Occupant
809 N Gunther St
Santa Ana CA 92703

198-171-47
Occupant
811 N Gunther St
Santa Ana CA 92703

198-171-48
Occupant
813 N Gunther St
Santa Ana CA 92703

198-171-50
Occupant
823 N Gunther St
Santa Ana CA 92703

198-171-51
Occupant
3515 W 5th St
Santa Ana CA 92703

198-172-01
Occupant
3526 W Hazard Ave
Santa Ana CA 92703

198-172-02
Occupant
818 N Gunther St
Santa Ana CA 92703

198-172-04
Occupant
810 N Gunther St
Santa Ana CA 92703

198-172-04
Occupant
812 N Gunther St
Santa Ana CA 92703

198-172-05
Occupant
806 N Gunther St
Santa Ana CA 92703

198-172-06
Occupant
802 N Gunther St
Santa Ana CA 92703

198-172-07
Occupant
726 1/2 N Gunther St
Santa Ana CA 92703

198-172-07
Occupant
726 N Gunther St
Santa Ana CA 92703

198-172-09
Occupant
718 N Gunther St
Santa Ana CA 92703

198-172-10
Occupant
714 N Gunther St
Santa Ana CA 92703

198-172-12
Occupant
708 N Gunther St
Santa Ana CA 92703

198-172-13
Occupant
702 1/2 N Gunther St
Santa Ana CA 92703

198-172-13
Occupant
702 N Gunther St
Santa Ana CA 92703

198-172-18
Occupant
612 N Gunther St
Santa Ana CA 92703

198-172-19
Occupant
608 N Gunther St
Santa Ana CA 92703

198-172-19
Occupant
610 N Gunther St
Santa Ana CA 92703

198-172-22
Occupant
518 N Gunther St
Santa Ana CA 92703

198-172-23
Occupant
514 N Gunther St
Santa Ana CA 92703

198-172-24
Occupant
3525 W 5th St
Santa Ana CA 92703

198-172-25
Occupant
3527 W 5th St
Santa Ana CA 92703

198-172-26
Occupant
3603 W 5th St
Santa Ana CA 92703

198-172-26
Occupant
3617 W 5th St
Santa Ana CA 92703

198-172-27
Occupant
3531 W 5th St
Santa Ana CA 92703

198-172-28
Occupant
513 N Bewley St
Santa Ana CA 92703

198-172-29
Occupant
521 N Bewley St
Santa Ana CA 92703

198-172-30
Occupant
601 N Bewley St Apt A
Santa Ana CA 92703

198-172-30
Occupant
601 N Bewley St Apt B
Santa Ana CA 92703

198-172-30
Occupant
601 N Bewley St Apt C
Santa Ana CA 92703

198-172-31
Occupant
605 N Bewley St
Santa Ana CA 92703

198-172-37
Occupant
701 N Bewley St
Santa Ana CA 92703

198-172-43
Occupant
725 N Bewley St
Santa Ana CA 92703

198-172-43
Occupant
727 N Bewley St
Santa Ana CA 92703

198-172-44
Occupant
801 N Bewley St
Santa Ana CA 92703

198-172-44
Occupant
803 N Bewley St Apt A
Santa Ana CA 92703

198-172-44
Occupant
803 N Bewley St Apt B
Santa Ana CA 92703

198-172-47
Occupant
813 N Bewley St
Santa Ana CA 92703

198-172-48
Occupant
817 N Bewley St
Santa Ana CA 92703

198-172-49
Occupant
3604 1/2 W Hazard Ave
Santa Ana CA 92703

198-172-49
Occupant
3604 W Hazard Ave
Santa Ana CA 92703

198-172-49
Occupant
3614 W Hazard Ave
Santa Ana CA 92703

198-172-49
Occupant
3616 W Hazard Ave
Santa Ana CA 92703

198-181-01
Occupant
3622 W 5th St
Santa Ana CA 92703

198-181-04
Occupant
402 N Bewley St
Santa Ana CA 92703

198-181-05
Occupant
320 N Bewley St
Santa Ana CA 92703

198-181-05
Occupant
322 N Bewley St
Santa Ana CA 92703

198-181-07
Occupant
314 1/2 N Bewley St
Santa Ana CA 92703

198-181-07
Occupant
317 N Bewley St
Santa Ana CA 92703

198-181-41
Occupant
405 N Figueroa St
Santa Ana CA 92703

198-181-42
Occupant
407 N Figueroa St
Santa Ana CA 92703

198-181-43
Occupant
411 N Figueroa St
Santa Ana CA 92703

198-181-44
Occupant
3638 W 5th St
Santa Ana CA 92703

198-181-44
Occupant
3640 W 5th St
Santa Ana CA 92703

198-181-44
Occupant
3642 W 5th St
Santa Ana CA 92703

198-181-44
Occupant
3644 W 5th St
Santa Ana CA 92703

198-181-45
Occupant
3628 W 5th St Apt A
Santa Ana CA 92703

198-181-45
Occupant
3628 W 5th St Apt B
Santa Ana CA 92703

198-181-45
Occupant
3630 W 5th St
Santa Ana CA 92703

198-181-45
Occupant
3632 W 5th St
Santa Ana CA 92703

198-181-45
Occupant
3634 W 5th St
Santa Ana CA 92703

198-181-45
Occupant
3636 W 5th St
Santa Ana CA 92703

198-182-01
Occupant
3702 W 5th St
Santa Ana CA 92703

198-182-01
Occupant
3704 W 5th St
Santa Ana CA 92703

198-182-01
Occupant
3710 W 5th St
Santa Ana CA 92703

198-182-02
Occupant
414 N Figueroa St
Santa Ana CA 92703

198-182-03
Occupant
408 N Figueroa St
Santa Ana CA 92703

198-182-05
Occupant
326 N Figueroa St
Santa Ana CA 92703

198-182-07
Occupant
318 N Figueroa St
Santa Ana CA 92703

198-182-08
Occupant
314 N Figueroa St
Santa Ana CA 92703

198-182-31
Occupant
301 N Harbor Blvd
Santa Ana CA 92703

198-182-32
Occupant
321 N Harbor Blvd
Santa Ana CA 92703

198-182-33
Occupant
325 N Harbor Blvd
Santa Ana CA 92703

198-182-35
Occupant
405 N Harbor Blvd
Santa Ana CA 92703

198-182-36
Occupant
421 N Harbor Blvd
Santa Ana CA 92703

198-191-01
Occupant
3412 Westminster Ave
Santa Ana CA 92703

198-191-06
Occupant
1502 N Susan St
Santa Ana CA 92703

198-201-05
Occupant
1300 Clinton St Spc 18
Santa Ana CA 92703

198-201-05
Occupant
1300 Clinton St Spc 17
Santa Ana CA 92703

198-201-05
Occupant
1300 Clinton St Spc 16
Santa Ana CA 92703

198-201-05
Occupant
1300 Clinton St Spc 15
Santa Ana CA 92703

198-201-05
Occupant
1300 Clinton St Spc 14
Santa Ana CA 92703

198-201-05
Occupant
1300 Clinton St Spc 13
Santa Ana CA 92703

198-201-05
Occupant
1300 Clinton St Spc 12
Santa Ana CA 92703

198-201-05
Occupant
1300 Clinton St Spc 11
Santa Ana CA 92703

198-201-05
Occupant
1300 Clinton St Spc 27
Santa Ana CA 92703

198-201-05
Occupant
1300 Clinton St Spc 26
Santa Ana CA 92703

198-201-05
Occupant
1300 Clinton St Spc 25
Santa Ana CA 92703

198-201-05
Occupant
1300 Clinton St Spc 24
Santa Ana CA 92703

198-201-05
Occupant
1300 Clinton St Spc 23
Santa Ana CA 92703

198-201-05
Occupant
1300 Clinton St Spc 22
Santa Ana CA 92703

198-201-05
Occupant
1300 Clinton St Spc 21
Santa Ana CA 92703

198-201-05
Occupant
1300 Clinton St Spc 20
Santa Ana CA 92703

198-201-05
Occupant
1300 Clinton St Spc 19
Santa Ana CA 92703

198-201-05
Occupant
1300 Clinton St Spc 44
Santa Ana CA 92703

198-201-05
Occupant
1300 Clinton St Spc 43
Santa Ana CA 92703

198-201-05
Occupant
1300 Clinton St Spc 42
Santa Ana CA 92703

198-201-05
Occupant
1300 Clinton St Spc 41
Santa Ana CA 92703

198-201-05
Occupant
1300 Clinton St Spc 40
Santa Ana CA 92703

198-201-05
Occupant
1300 Clinton St Spc 39
Santa Ana CA 92703

198-201-05
Occupant
1300 Clinton St Spc 38
Santa Ana CA 92703

198-201-05
Occupant
1300 Clinton St Spc 37
Santa Ana CA 92703

198-201-05
Occupant
1300 Clinton St Spc 36
Santa Ana CA 92703

198-201-05
Occupant
1300 Clinton St Spc 35
Santa Ana CA 92703

198-201-05
Occupant
1300 Clinton St Spc 34
Santa Ana CA 92703

198-201-05
Occupant
1300 Clinton St Spc 33
Santa Ana CA 92703

198-201-05
Occupant
1300 Clinton St Spc 32
Santa Ana CA 92703

198-201-05
Occupant
1300 Clinton St Spc 31
Santa Ana CA 92703

198-201-05
Occupant
1300 Clinton St Spc 30
Santa Ana CA 92703

198-201-05
Occupant
1300 Clinton St Spc 29
Santa Ana CA 92703

198-201-05
Occupant
1300 Clinton St Spc 28
Santa Ana CA 92703

198-201-05
Occupant
1300 Clinton St Spc 10
Santa Ana CA 92703

198-201-05
Occupant
1300 Clinton St Spc 9
Santa Ana CA 92703

198-201-05
Occupant
1300 Clinton St Spc 8
Santa Ana CA 92703

198-201-05
Occupant
1300 Clinton St Spc 7
Santa Ana CA 92703

198-201-05
Occupant
1300 Clinton St Spc 6
Santa Ana CA 92703

198-201-05
Occupant
1300 Clinton St Spc 5
Santa Ana CA 92703

198-201-05
Occupant
1300 Clinton St Spc 4
Santa Ana CA 92703

198-201-05
Occupant
1300 Clinton St Spc 3
Santa Ana CA 92703

198-201-05
Occupant
1300 Clinton St Spc 2
Santa Ana CA 92703

198-201-05
Occupant
1300 Clinton St Spc 1
Santa Ana CA 92703

198-201-10
Occupant
3214 Westminster Ave
Santa Ana CA 92703

198-211-01
Occupant
1424 N Susan St Ste A
Santa Ana CA 92703

198-211-01
Occupant
1424 N Susan St Ste C
Santa Ana CA 92703

198-211-02
Occupant
1415 N Susan St
Santa Ana CA 92703

198-211-02
Occupant
1417 N Susan St
Santa Ana CA 92703

198-211-04
Occupant
3424 W Washington Ave
Santa Ana CA 92703

198-231-01
Occupant
1021 N Harbor Blvd
Santa Ana CA 92703

198-231-02
Occupant
3714 W 11th St
Santa Ana CA 92703

198-231-02
Occupant
3716 W 11th St
Santa Ana CA 92703

198-231-03
Occupant
3710 W 11th St
Santa Ana CA 92703

198-231-04
Occupant
3702 W 11th St
Santa Ana CA 92703

198-231-04
Occupant
3704 W 11th St
Santa Ana CA 92703

198-231-04
Occupant
3706 W 11th St
Santa Ana CA 92703

198-231-04
Occupant
3708 W 11th St
Santa Ana CA 92703

198-231-05
Occupant
3630 W 11th St
Santa Ana CA 92703

198-231-05
Occupant
3632 W 11th St
Santa Ana CA 92703

198-231-06
Occupant
3620 W 11th St
Santa Ana CA 92703

198-231-06
Occupant
3622 W 11th St
Santa Ana CA 92703

198-231-06
Occupant
3624 W 11th St
Santa Ana CA 92703

198-231-06
Occupant
3626 W 11th St
Santa Ana CA 92703

198-231-07
Occupant
3631 W Hazard Ave Apt B
Santa Ana CA 92703

198-231-08
Occupant
1004 N Bewley St
Santa Ana CA 92703

198-231-08
Occupant
1006 N Bewley St
Santa Ana CA 92703

198-231-08
Occupant
1008 N Bewley St Apt A
Santa Ana CA 92703

198-231-08
Occupant
1008 N Bewley St Apt B
Santa Ana CA 92703

198-231-08
Occupant
1008 N Bewley St Apt C
Santa Ana CA 92703

198-231-08
Occupant
1010 N Bewley St
Santa Ana CA 92703

198-231-08
Occupant
1012 N Bewley St Apt A
Santa Ana CA 92703

198-231-08
Occupant
1012 N Bewley St Apt B
Santa Ana CA 92703

198-231-08
Occupant
1012 N Bewley St Apt C
Santa Ana CA 92703

198-231-08
Occupant
1018 N Bewley St
Santa Ana CA 92703

198-231-09
Occupant
926 N Bewley St Apt A
Santa Ana CA 92703

198-231-09
Occupant
926 N Bewley St Apt B
Santa Ana CA 92703

198-231-09
Occupant
926 N Bewley St Apt C
Santa Ana CA 92703

198-231-09
Occupant
926 N Bewley St Apt D
Santa Ana CA 92703

198-231-10
Occupant
918 N Bewley St
Santa Ana CA 92703

198-231-10
Occupant
920 N Bewley St
Santa Ana CA 92703

198-231-10
Occupant
922 N Bewley St Apt A
Santa Ana CA 92703

198-231-10
Occupant
922 N Bewley St Apt B
Santa Ana CA 92703

198-231-10
Occupant
922 N Bewley St Apt C
Santa Ana CA 92703

198-231-10
Occupant
922 N Bewley St Apt D
Santa Ana CA 92703

198-231-11
Occupant
910 1/2 N Bewley St
Santa Ana CA 92703

198-231-11
Occupant
910 N Bewley St
Santa Ana CA 92703

198-231-14
Occupant
3633 W Hazard Ave
Santa Ana CA 92703

198-231-15
Occupant
3713 W Hazard Ave
Santa Ana CA 92703

198-231-16
Occupant
913 N Harbor Blvd
Santa Ana CA 92703

198-231-17
Occupant
925 N Harbor Blvd
Santa Ana CA 92703

198-231-18
Occupant
1011 N Harbor Blvd
Santa Ana CA 92703

198-231-18
Occupant
1013 N Harbor Blvd
Santa Ana CA 92703

198-232-02
Occupant
3540 W 11th St
Santa Ana CA 92703

198-232-02
Occupant
3542 W 11th St
Santa Ana CA 92703

198-232-03
Occupant
3534 W 11th St
Santa Ana CA 92703

198-232-03
Occupant
3536 W 11th St
Santa Ana CA 92703

198-232-04
Occupant
3530 W 11th St Apt A
Santa Ana CA 92703

198-232-04
Occupant
3530 W 11th St Apt B
Santa Ana CA 92703

198-232-04
Occupant
3530 W 11th St Apt C
Santa Ana CA 92703

198-232-05
Occupant
3526 W 11th St Apt A
Santa Ana CA 92703

198-232-05
Occupant
3526 W 11th St Apt B
Santa Ana CA 92703

198-232-06
Occupant
3522 W 11th St Apt A
Santa Ana CA 92703

198-232-06
Occupant
3522 W 11th St Apt B
Santa Ana CA 92703

198-232-07
Occupant
1020 N Jackson St
Santa Ana CA 92703

198-232-08
Occupant
1014 N Jackson St
Santa Ana CA 92703

198-232-08
Occupant
1016 N Jackson St
Santa Ana CA 92703

198-232-08
Occupant
1018 N Jackson St
Santa Ana CA 92703

198-232-10
Occupant
1006 N Jackson St
Santa Ana CA 92703

198-232-10
Occupant
1008 N Jackson St
Santa Ana CA 92703

198-232-10
Occupant
1010 N Jackson St
Santa Ana CA 92703

198-232-11
Occupant
1004 N Jackson St
Santa Ana CA 92703

198-232-12
Occupant
918 N Jackson St
Santa Ana CA 92703

198-232-12
Occupant
920 N Jackson St
Santa Ana CA 92703

198-232-13
Occupant
914 N Jackson St
Santa Ana CA 92703

198-232-13
Occupant
916 N Jackson St
Santa Ana CA 92703

198-232-14
Occupant
910 N Jackson St
Santa Ana CA 92703

198-232-14
Occupant
912 N Jackson St
Santa Ana CA 92703

198-232-15
Occupant
906 N Jackson St
Santa Ana CA 92703

198-232-16
Occupant
3507 W Hazard Ave
Santa Ana CA 92703

198-232-16
Occupant
3511 W Hazard Ave
Santa Ana CA 92703

198-232-19
Occupant
3523 W Hazard Ave
Santa Ana CA 92703

198-232-19
Occupant
3525 W Hazard Ave
Santa Ana CA 92703

198-232-19
Occupant
3527 W Hazard Ave
Santa Ana CA 92703

198-232-19
Occupant
3529 W Hazard Ave
Santa Ana CA 92703

198-232-20
Occupant
3601 W Hazard Ave
Santa Ana CA 92703

198-232-20
Occupant
3603 W Hazard Ave
Santa Ana CA 92703

198-232-23
Occupant
913 N Bewley St Apt A
Santa Ana CA 92703

198-232-23
Occupant
913 N Bewley St Apt B
Santa Ana CA 92703

198-232-23
Occupant
913 N Bewley St Apt C
Santa Ana CA 92703

198-232-23
Occupant
913 N Bewley St Apt D
Santa Ana CA 92703

198-232-23
Occupant
915 N Bewley St Apt A
Santa Ana CA 92703

198-232-23
Occupant
915 N Bewley St Apt B
Santa Ana CA 92703

198-232-23
Occupant
915 N Bewley St Apt C
Santa Ana CA 92703

198-232-23
Occupant
915 N Bewley St Apt D
Santa Ana CA 92703

198-232-23
Occupant
917 N Bewley St Apt A
Santa Ana CA 92703

198-232-23
Occupant
917 N Bewley St Apt B
Santa Ana CA 92703

198-232-23
Occupant
917 N Bewley St Apt C
Santa Ana CA 92703

198-232-23
Occupant
917 N Bewley St Apt D
Santa Ana CA 92703

198-232-23
Occupant
919 N Bewley St Apt A
Santa Ana CA 92703

198-232-23
Occupant
919 N Bewley St Apt B
Santa Ana CA 92703

198-232-23
Occupant
919 N Bewley St Apt C
Santa Ana CA 92703

198-232-23
Occupant
919 N Bewley St Apt D
Santa Ana CA 92703

198-232-23
Occupant
921 N Bewley St Apt A
Santa Ana CA 92703

198-232-23
Occupant
921 N Bewley St Apt B
Santa Ana CA 92703

198-232-23
Occupant
921 N Bewley St Apt C
Santa Ana CA 92703

198-232-24
Occupant
1001 N Bewley St Apt A
Santa Ana CA 92703

198-232-24
Occupant
1001 N Bewley St Apt B
Santa Ana CA 92703

198-232-24
Occupant
1001 N Bewley St Apt C
Santa Ana CA 92703

198-232-25
Occupant
1009 N Bewley St
Santa Ana CA 92703

198-233-10
Occupant
901 N Jackson St
Santa Ana CA 92703

198-241-01
Occupant
3502 W 5th St
Santa Ana CA 92703

198-241-02
Occupant
408 N Jackson St
Santa Ana CA 92703

198-241-04
Occupant
402 N Jackson St
Santa Ana CA 92703

198-241-04
Occupant
404 N Jackson St
Santa Ana CA 92703

198-241-33
Occupant
317 1/2 N Gunther Pl
Santa Ana CA 92703

198-241-33
Occupant
319 N Gunther Pl Apt A
Santa Ana CA 92703

198-241-33
Occupant
319 N Gunther Pl Apt B
Santa Ana CA 92703

198-241-34
Occupant
321 1/2 N Gunther Pl
Santa Ana CA 92703

198-241-35
Occupant
403 N Gunther Pl
Santa Ana CA 92703

198-241-36
Occupant
407 N Gunther Pl
Santa Ana CA 92703

198-241-37
Occupant
409 N Gunther Pl
Santa Ana CA 92703

198-241-37
Occupant
411 N Gunther Pl
Santa Ana CA 92703

198-241-37
Occupant
415 N Gunther Pl
Santa Ana CA 92703

198-241-38
Occupant
3512 W 5th St
Santa Ana CA 92703

198-241-40
Occupant
3510 W 5th St
Santa Ana CA 92703

198-241-41
Occupant
3506 1/2 W 5th St
Santa Ana CA 92703

198-241-41
Occupant
3506 W 5th St
Santa Ana CA 92703

198-242-02
Occupant
412 N Gunther Pl
Santa Ana CA 92703

198-242-03
Occupant
408 N Gunther Pl
Santa Ana CA 92703

198-242-06
Occupant
322 1/2 N Gunther Pl
Santa Ana CA 92703

198-242-06
Occupant
322 N Gunther Pl
Santa Ana CA 92703

198-242-07
Occupant
316 N Gunther Pl
Santa Ana CA 92703

198-242-07
Occupant
320 N Gunther Pl
Santa Ana CA 92703

198-242-39
Occupant
313 N Bewley St
Santa Ana CA 92703

198-242-41
Occupant
325 1/2 N Bewley St
Santa Ana CA 92703

198-242-41
Occupant
325 N Bewley St
Santa Ana CA 92703

198-242-42
Occupant
401 N Bewley St
Santa Ana CA 92703

198-242-42
Occupant
403 N Bewley St
Santa Ana CA 92703

198-251-01
Occupant
3314 W 5th St
Santa Ana CA 92703

198-251-56
Occupant
407 N Laurel St Apt A
Santa Ana CA 92703

198-251-56
Occupant
407 N Laurel St Apt B
Santa Ana CA 92703

198-251-60
Occupant
3332 W 5th St
Santa Ana CA 92703

198-251-61
Occupant
3330 W 5th St
Santa Ana CA 92703

198-251-62
Occupant
3326 W 5th St
Santa Ana CA 92703

198-251-63
Occupant
3324 W 5th St
Santa Ana CA 92703

198-252-01
Occupant
3400 W 5th St Ste A
Santa Ana CA 92703

198-252-01
Occupant
3400 W 5th St Ste B
Santa Ana CA 92703

198-252-03
Occupant
410 N Laurel St
Santa Ana CA 92703

198-252-03
Occupant
412 N Laurel St
Santa Ana CA 92703

198-252-06
Occupant
404 N Laurel St
Santa Ana CA 92703

198-252-07
Occupant
402 N Laurel St Apt A
Santa Ana CA 92703

198-252-07
Occupant
402 N Laurel St Apt B
Santa Ana CA 92703

198-252-59
Occupant
325 N Jackson St Apt A
Santa Ana CA 92703

198-252-59
Occupant
325 N Jackson St Apt B
Santa Ana CA 92703

198-252-60
Occupant
401 N Jackson St
Santa Ana CA 92703

198-252-61
Occupant
403 1/2 N Jackson St
Santa Ana CA 92703

198-252-61
Occupant
403 N Jackson St
Santa Ana CA 92703

198-252-61
Occupant
405 N Jackson St
Santa Ana CA 92703

198-252-62
Occupant
409 N Jackson St
Santa Ana CA 92703

198-252-63
Occupant
411 N Jackson St
Santa Ana CA 92703

198-252-64
Occupant
3424 W 5th St
Santa Ana CA 92703

198-252-64
Occupant
3426 W 5th St
Santa Ana CA 92703

198-252-65
Occupant
3420 W 5th St
Santa Ana CA 92703

198-252-66
Occupant
3418 W 5th St
Santa Ana CA 92703

198-252-72
Occupant
321 N Jackson St
Santa Ana CA 92703

198-252-72
Occupant
323 N Jackson St
Santa Ana CA 92703

198-281-03
Occupant
3406 W 7th St
Santa Ana CA 92703

198-281-05
Occupant
3402 W 7th St
Santa Ana CA 92703

198-281-07
Occupant
3320 W 7th St Apt A
Santa Ana CA 92703

198-281-07
Occupant
3320 W 7th St Apt B
Santa Ana CA 92703

198-281-07
Occupant
3322 W 7th St Apt A
Santa Ana CA 92703

198-281-07
Occupant
3322 W 7th St Apt B
Santa Ana CA 92703

198-281-07
Occupant
3328 W 7th St
Santa Ana CA 92703

198-281-08
Occupant
3316 W 7th St
Santa Ana CA 92703

198-281-08
Occupant
3318 W 7th St Apt A
Santa Ana CA 92703

198-281-08
Occupant
3318 W 7th St Apt B
Santa Ana CA 92703

198-281-09
Occupant
519 S Susan St
Santa Ana CA 92703

198-281-10
Occupant
3305 W 5th St
Santa Ana CA 92703

198-281-12
Occupant
3225 W 5th St
Santa Ana CA 92703

198-281-13
Occupant
3209 W 5th St
Santa Ana CA 92703

198-281-14
Occupant
3205 W 5th St
Santa Ana CA 92703

198-281-15
Occupant
3125 W 5th St
Santa Ana CA 92703

198-281-18
Occupant
3317 W 5th St
Santa Ana CA 92703

198-281-19
Occupant
3319 W 5th St
Santa Ana CA 92703

198-281-20
Occupant
3321 W 5th St
Santa Ana CA 92703

198-281-20
Occupant
3325 W 5th St
Santa Ana CA 92703

198-281-21
Occupant
3327 W 5th St
Santa Ana CA 92703

198-281-22
Occupant
3401 W 5th St
Santa Ana CA 92703

198-281-23
Occupant
3405 W 5th St
Santa Ana CA 92703

198-281-24
Occupant
3409 W 5th St
Santa Ana CA 92703

198-281-28
Occupant
517 N Jackson St
Santa Ana CA 92703

198-281-28
Occupant
519 N Jackson St
Santa Ana CA 92703

198-291-08
Occupant
3017 W 5th St
Santa Ana CA 92703

198-331-09
Occupant
1117 N Gates St
Santa Ana CA 92703

198-331-12
Occupant
1105 N Gates St
Santa Ana CA 92703

198-331-30
Occupant
4205 Celeste St
Santa Ana CA 92703

198-331-33
Occupant
4210 Celeste St
Santa Ana CA 92703

198-351-05
Occupant
200 W Tribella Ct
Santa Ana CA 92703

198-351-06
Occupant
202 W Tribella Ct
Santa Ana CA 92703

198-351-09
Occupant
210 W Tribella Ct
Santa Ana CA 92703

198-351-18
Occupant
211 W Tribella Ct
Santa Ana CA 92703

198-351-22
Occupant
201 W Tribella Ct
Santa Ana CA 92703

198-352-02
Occupant
502 W Tribella Ct
Santa Ana CA 92703

198-352-10
Occupant
526 W Tribella Ct
Santa Ana CA 92703

198-352-11
Occupant
527 W Tribella Ct
Santa Ana CA 92703

198-352-18
Occupant
503 W Tribella Ct
Santa Ana CA 92703

198-352-21
Occupant
702 W Tribella Ct
Santa Ana CA 92703

198-352-23
Occupant
708 W Tribella Ct
Santa Ana CA 92703

198-352-31
Occupant
727 W Tribella Ct
Santa Ana CA 92703

198-352-36
Occupant
713 W Tribella Ct
Santa Ana CA 92703

198-352-44
Occupant
906 W Tribella Ct
Santa Ana CA 92703

930-33-451
Occupant
4201 W 5th St Apt 102
Santa Ana CA 92703

930-33-452
Occupant
4201 W 5th St Apt 103
Santa Ana CA 92703

930-33-453
Occupant
4201 W 5th St Apt 104
Santa Ana CA 92703

930-33-455
Occupant
4201 W 5th St Apt 106
Santa Ana CA 92703

930-33-456
Occupant
4201 W 5th St Apt 107
Santa Ana CA 92703

930-33-460
Occupant
4201 W 5th St Apt 201
Santa Ana CA 92703

930-33-464
Occupant
4201 W 5th St Apt 205
Santa Ana CA 92703

930-33-466
Occupant
4201 W 5th St Apt 207
Santa Ana CA 92703

930-33-467
Occupant
4201 W 5th St Apt 208
Santa Ana CA 92703

930-33-471
Occupant
4201 W 5th St Apt 212
Santa Ana CA 92703

930-33-472
Occupant
4201 W 5th St Apt 213
Santa Ana CA 92703

930-33-476
Occupant
4201 W 5th St Apt 217
Santa Ana CA 92703

930-33-481
Occupant
4201 W 5th St Apt 222
Santa Ana CA 92703

930-33-482
Occupant
4201 W 5th St Apt 223
Santa Ana CA 92703

930-33-483
Occupant
4201 W 5th St Apt 224
Santa Ana CA 92703

930-33-484
Occupant
4201 W 5th St Apt 225
Santa Ana CA 92703

930-33-495
Occupant
4201 W 5th St Apt 304
Santa Ana CA 92703

930-33-497
Occupant
4201 W 5th St Apt 306
Santa Ana CA 92703

930-33-499
Occupant
4201 W 5th St Apt 308
Santa Ana CA 92703

930-33-502
Occupant
4201 W 5th St Apt 311
Santa Ana CA 92703

930-33-503
Occupant
4201 W 5th St Apt 312
Santa Ana CA 92703

930-33-507
Occupant
4201 W 5th St Apt 316
Santa Ana CA 92703

930-33-508
Occupant
4201 W 5th St Apt 317
Santa Ana CA 92703

930-33-509
Occupant
4201 W 5th St Apt 318
Santa Ana CA 92703

930-33-513
Occupant
4201 W 5th St Apt 322
Santa Ana CA 92703

930-33-515
Occupant
4201 W 5th St Apt 324
Santa Ana CA 92703

930-33-517
Occupant
4201 W 5th St Apt 326
Santa Ana CA 92703

930-33-523
Occupant
4201 W 5th St Apt 332
Santa Ana CA 92703

933-53-003
Occupant
4109 W 5th St Apt F3
Santa Ana CA 92703

933-53-004
Occupant
4109 W 5th St Apt J3
Santa Ana CA 92703

933-53-005
Occupant
4109 W 5th St Apt M3
Santa Ana CA 92703

933-53-006
Occupant
4109 W 5th St Apt Q2
Santa Ana CA 92703

933-53-008
Occupant
4109 W 5th St Apt V4
Santa Ana CA 92703

933-53-009
Occupant
4109 W 5th St Apt W4
Santa Ana CA 92703

933-53-010
Occupant
4109 W 5th St Apt A2
Santa Ana CA 92703

933-53-011
Occupant
4109 W 5th St Apt A3
Santa Ana CA 92703

933-53-014
Occupant
4109 W 5th St Apt B2
Santa Ana CA 92703

933-53-015
Occupant
4109 W 5th St Apt B3
Santa Ana CA 92703

933-53-016
Occupant
4109 W 5th St Apt B4
Santa Ana CA 92703

933-53-017
Occupant
4109 W 5th St Apt C1
Santa Ana CA 92703

933-53-019
Occupant
4109 W 5th St Apt C3
Santa Ana CA 92703

933-53-020
Occupant
4109 W 5th St Apt D1
Santa Ana CA 92703

933-53-021
Occupant
4109 W 5th St Apt D2
Santa Ana CA 92703

933-53-024
Occupant
4109 W 5th St Apt E1
Santa Ana CA 92703

933-53-028
Occupant
4109 W 5th St Apt F1
Santa Ana CA 92703

933-53-032
Occupant
4109 W 5th St Apt G3
Santa Ana CA 92703

933-53-033
Occupant
4109 W 5th St Apt G4
Santa Ana CA 92703

933-53-034
Occupant
4109 W 5th St Apt H1
Santa Ana CA 92703

933-53-036
Occupant
4109 W 5th St Apt H3
Santa Ana CA 92703

933-53-037
Occupant
4109 W 5th St Apt H4
Santa Ana CA 92703

933-53-039
Occupant
4109 W 5th St Apt J2
Santa Ana CA 92703

933-53-040
Occupant
4109 W 5th St Apt J4
Santa Ana CA 92703

933-53-042
Occupant
4109 W 5th St Apt K2
Santa Ana CA 92703

933-53-044
Occupant
4109 W 5th St Apt K4
Santa Ana CA 92703

933-53-045
Occupant
4109 W 5th St Apt L1
Santa Ana CA 92703

933-53-046
Occupant
4109 W 5th St Apt L2
Santa Ana CA 92703

933-53-047
Occupant
4109 W 5th St Apt L3
Santa Ana CA 92703

933-53-048
Occupant
4109 W 5th St Apt M1
Santa Ana CA 92703

933-53-049
Occupant
4109 W 5th St Apt M2
Santa Ana CA 92703

933-53-050
Occupant
4109 W 5th St Apt M4
Santa Ana CA 92703

933-53-052
Occupant
4109 W 5th St Apt N2
Santa Ana CA 92703

933-53-054
Occupant
4109 W 5th St Apt N4
Santa Ana CA 92703

933-53-056
Occupant
4109 W 5th St Apt P2
Santa Ana CA 92703

933-53-057
Occupant
4109 W 5th St Apt P3
Santa Ana CA 92703

933-53-058
Occupant
4109 W 5th St Apt P4
Santa Ana CA 92703

933-53-059
Occupant
4109 W 5th St Apt Q1
Santa Ana CA 92703

933-53-060
Occupant
4109 W 5th St Apt Q3
Santa Ana CA 92703

933-53-061
Occupant
4109 W 5th St Apt Q4
Santa Ana CA 92703

933-53-062
Occupant
4109 W 5th St Apt R1
Santa Ana CA 92703

933-53-064
Occupant
4109 W 5th St Apt R3
Santa Ana CA 92703

933-53-066
Occupant
4109 W 5th St Apt S1
Santa Ana CA 92703

933-53-067
Occupant
4109 W 5th St Apt S2
Santa Ana CA 92703

933-53-068
Occupant
4109 W 5th St Apt S3
Santa Ana CA 92703

933-53-070
Occupant
4109 W 5th St Apt T2
Santa Ana CA 92703

933-53-071
Occupant
4109 W 5th St Apt T3
Santa Ana CA 92703

933-53-072
Occupant
4109 W 5th St Apt T4
Santa Ana CA 92703

933-53-075
Occupant
4109 W 5th St Apt U3
Santa Ana CA 92703

933-53-076
Occupant
4109 W 5th St Apt U4
Santa Ana CA 92703

933-53-077
Occupant
4109 W 5th St Apt V1
Santa Ana CA 92703

933-53-078
Occupant
4109 W 5th St Apt V2
Santa Ana CA 92703

933-53-079
Occupant
4109 W 5th St Apt V3
Santa Ana CA 92703

933-53-081
Occupant
4109 W 5th St Apt W2
Santa Ana CA 92703

938-69-001
Occupant
3901 W Hazard Ave Apt A
Santa Ana CA 92703

938-69-003
Occupant
3901 W Hazard Ave Apt C
Santa Ana CA 92703

938-69-006
Occupant
3823 W Hazard Ave Apt B
Santa Ana CA 92703

938-69-007
Occupant
3823 W Hazard Ave Apt C
Santa Ana CA 92703

938-69-008
Occupant
3823 W Hazard Ave Apt D
Santa Ana CA 92703

938-69-009
Occupant
3823 W Hazard Ave Apt E
Santa Ana CA 92703

938-69-010
Occupant
3823 W Hazard Ave Apt A
Santa Ana CA 92703

938-69-016
Occupant
3930 W 5th St Apt 101
Santa Ana CA 92703

938-69-017
Occupant
3930 W 5th St Apt 201
Santa Ana CA 92703

938-69-018
Occupant
3930 W 5th St Apt 102
Santa Ana CA 92703

938-69-019
Occupant
3930 W 5th St Apt 202
Santa Ana CA 92703

938-69-020
Occupant
3930 W 5th St Apt 103
Santa Ana CA 92703

938-69-021
Occupant
3930 W 5th St Apt 203
Santa Ana CA 92703

938-69-025
Occupant
3932 W 5th St Apt 101
Santa Ana CA 92703

938-69-026
Occupant
3932 W 5th St Apt 201
Santa Ana CA 92703

938-69-027
Occupant
3932 W 5th St Apt 102
Santa Ana CA 92703

938-69-032
Occupant
4006 W 5th St Apt 101
Santa Ana CA 92703

938-69-033
Occupant
4006 W 5th St Apt 102
Santa Ana CA 92703

938-69-035
Occupant
4006 W 5th St Apt 104
Santa Ana CA 92703

938-69-036
Occupant
4006 W 5th St Apt 201
Santa Ana CA 92703

938-69-038
Occupant
4006 W 5th St Apt 203
Santa Ana CA 92703

938-69-039
Occupant
4006 W 5th St Apt 204
Santa Ana CA 92703

938-69-040
Occupant
4004 W 5th St Apt 101
Santa Ana CA 92703

938-69-041
Occupant
4004 W 5th St Apt 102
Santa Ana CA 92703

938-69-042
Occupant
4004 W 5th St Apt 103
Santa Ana CA 92703

938-69-044
Occupant
4004 W 5th St Apt 201
Santa Ana CA 92703

938-69-047
Occupant
4004 W 5th St Apt 204
Santa Ana CA 92703

938-69-049
Occupant
3934 W 5th St Apt 102
Santa Ana CA 92703

938-69-050
Occupant
3934 W 5th St Apt 103
Santa Ana CA 92703

938-69-051
Occupant
3934 W 5th St Apt 104
Santa Ana CA 92703

938-69-052
Occupant
3934 W 5th St Apt 201
Santa Ana CA 92703

938-69-055
Occupant
3934 W 5th St Apt 204
Santa Ana CA 92703

938-69-056
Occupant
3936 W 5th St Apt 101
Santa Ana CA 92703

938-69-058
Occupant
3936 W 5th St Apt 103
Santa Ana CA 92703

938-69-059
Occupant
3936 W 5th St Apt 104
Santa Ana CA 92703

938-69-060
Occupant
3936 W 5th St Apt 201
Santa Ana CA 92703

938-69-061
Occupant
3936 W 5th St Apt 202
Santa Ana CA 92703

938-69-062
Occupant
3936 W 5th St Apt 203
Santa Ana CA 92703

938-69-063
Occupant
3936 W 5th St Apt 204
Santa Ana CA 92703

938-69-066
Occupant
4002 W 5th St Apt 103
Santa Ana CA 92703

938-69-067
Occupant
4002 W 5th St Apt 104
Santa Ana CA 92703

938-69-068
Occupant
4002 W 5th St Apt 201
Santa Ana CA 92703

938-69-070
Occupant
4002 W 5th St Apt 203
Santa Ana CA 92703

938-69-071
Occupant
4002 W 5th St Apt 204
Santa Ana CA 92703

938-69-074
Occupant
4000 W 5th St Apt 103
Santa Ana CA 92703

938-69-076
Occupant
4000 W 5th St Apt 201
Santa Ana CA 92703

938-69-077
Occupant
4000 W 5th St Apt 202
Santa Ana CA 92703

938-69-078
Occupant
4000 W 5th St Apt 203
Santa Ana CA 92703

938-69-079
Occupant
4000 W 5th St Apt 204
Santa Ana CA 92703

938-69-080
Occupant
3938 W 5th St Apt 101
Santa Ana CA 92703

938-69-082
Occupant
3938 W 5th St Apt 103
Santa Ana CA 92703

938-69-085
Occupant
3938 W 5th St Apt 203
Santa Ana CA 92703

938-69-351
Occupant
1410 N Harbor Blvd Unit 1
Santa Ana CA 92703

938-69-352
Occupant
1410 N Harbor Blvd Unit 2
Santa Ana CA 92703

938-69-355
Occupant
1416 N Harbor Blvd Unit 1
Santa Ana CA 92703

938-69-361
Occupant
1422 N Harbor Blvd Unit 1
Santa Ana CA 92703

938-69-370
Occupant
1434 N Harbor Blvd Unit 1
Santa Ana CA 92703

938-69-371
Occupant
1434 N Harbor Blvd Unit 2
Santa Ana CA 92703

938-69-373
Occupant
1440 N Harbor Blvd Unit 1
Santa Ana CA 92703

938-69-377
Occupant
1440 N Harbor Blvd Unit 5
Santa Ana CA 92703

938-69-401
Occupant
1236 N Harbor Blvd
Santa Ana CA 92703

938-69-402
Occupant
1232 N Harbor Blvd
Santa Ana CA 92703

938-69-403
Occupant
1228 N Harbor Blvd
Santa Ana CA 92703

938-69-404
Occupant
1222 N Harbor Blvd
Santa Ana CA 92703

938-69-406
Occupant
1276 N Harbor Blvd
Santa Ana CA 92703

938-69-407
Occupant
1270 N Harbor Blvd
Santa Ana CA 92703

938-69-408
Occupant
1266 N Harbor Blvd
Santa Ana CA 92703

938-69-410
Occupant
1256 N Harbor Blvd
Santa Ana CA 92703

938-69-414
Occupant
1302 N Harbor Blvd
Santa Ana CA 92703

938-70-001
Occupant
929 Willardson Way Apt A
Santa Ana CA 92703

938-70-004
Occupant
929 Willardson Way Apt D
Santa Ana CA 92703

938-70-005
Occupant
928 Willardson Way Apt A
Santa Ana CA 92703

938-70-006
Occupant
928 Willardson Way Apt B
Santa Ana CA 92703

938-70-009
Occupant
926 Willardson Way Apt D
Santa Ana CA 92703

938-70-010
Occupant
926 Willardson Way Apt A
Santa Ana CA 92703

938-70-014
Occupant
922 Willardson Way Unit 14
Santa Ana CA 92703

938-70-016
Occupant
910 Willardson Way Unit 16
Santa Ana CA 92703

938-70-018
Occupant
3913 W Hazard Ave Apt B
Santa Ana CA 92703

938-70-019
Occupant
3913 W Hazard Ave Apt C
Santa Ana CA 92703

938-70-020
Occupant
3913 W Hazard Ave Apt D
Santa Ana CA 92703

938-70-020
Occupant
3917 W Hazard Ave Apt A
Santa Ana CA 92703

938-70-020
Occupant
3917 W Hazard Ave Apt B
Santa Ana CA 92703

938-70-020
Occupant
3917 W Hazard Ave Apt C
Santa Ana CA 92703

938-70-020
Occupant
3919 W Hazard Ave
Santa Ana CA 92703

938-70-021
Occupant
3905 W Hazard Ave Apt A
Santa Ana CA 92703

938-70-024
Occupant
3905 W Hazard Ave Apt D
Santa Ana CA 92703

938-70-026
Occupant
911 Willardson Way Unit 26
Santa Ana CA 92703

938-70-027
Occupant
921 Willardson Way Unit 27
Santa Ana CA 92703

938-70-034
Occupant
4008 W 5th St Apt A
Santa Ana CA 92703

938-70-035
Occupant
4008 W 5th St Apt B
Santa Ana CA 92703

938-70-036
Occupant
4008 W 5th St Apt C
Santa Ana CA 92703

938-70-038
Occupant
4010 W 5th St Apt A
Santa Ana CA 92703

938-70-039
Occupant
4010 W 5th St Apt B
Santa Ana CA 92703

938-70-040
Occupant
4012 W 5th St Apt B
Santa Ana CA 92703

938-70-041
Occupant
4012 W 5th St Apt C
Santa Ana CA 92703

938-70-042
Occupant
4012 W 5th St Apt D
Santa Ana CA 92703

938-70-043
Occupant
4012 W 5th St Apt A
Santa Ana CA 92703

938-70-044
Occupant
4014 W 5th St Apt A
Santa Ana CA 92703

938-70-045
Occupant
4014 W 5th St Apt B
Santa Ana CA 92703

938-70-052
Occupant
1216 N Bewley St Apt A
Santa Ana CA 92703

938-70-053
Occupant
1216 N Bewley St Apt B
Santa Ana CA 92703

938-70-056
Occupant
1214 N Bewley St Apt A
Santa Ana CA 92703

938-70-057
Occupant
1214 N Bewley St Apt B
Santa Ana CA 92703

938-70-058
Occupant
1214 N Bewley St Apt C
Santa Ana CA 92703

938-70-058
Occupant
1214 N Bewley St Apt D
Santa Ana CA 92703

938-70-064
Occupant
1210 N Bewley St Apt D
Santa Ana CA 92703

938-70-065
Occupant
1210 N Bewley St Apt C
Santa Ana CA 92703

938-93-002
Occupant
3830 W Hazard Ave Apt B
Santa Ana CA 92703

938-93-006
Occupant
3840 W Hazard Ave Apt A
Santa Ana CA 92703

938-93-008
Occupant
3840 W Hazard Ave Apt D
Santa Ana CA 92703

938-93-008
Occupant
3840 W Hazard Ave Apt E
Santa Ana CA 92703

938-93-018
Occupant
3930 W Hazard Ave Apt C
Santa Ana CA 92703

938-93-018
Occupant
3930 W Hazard Ave Apt E
Santa Ana CA 92703

938-93-029
Occupant
3910 W Hazard Ave Apt E
Santa Ana CA 92703

938-93-033
Occupant
3940 W Hazard Ave Apt A
Santa Ana CA 92703

938-93-035
Occupant
3940 W Hazard Ave Apt D
Santa Ana CA 92703

938-93-038
Occupant
3940 W Hazard Ave Apt G
Santa Ana CA 92703

938-93-040
Occupant
3870 W Hazard Ave Apt B
Santa Ana CA 92703

938-93-041
Occupant
3870 W Hazard Ave Apt E
Santa Ana CA 92703

938-93-044
Occupant
3870 W Hazard Ave Apt F
Santa Ana CA 92703

938-93-062
Occupant
3820 W Hazard Ave Apt F
Santa Ana CA 92703

938-93-063
Occupant
3820 W Hazard Ave Apt G
Santa Ana CA 92703

938-93-063
Occupant
3820 W Hazard Ave Apt H
Santa Ana CA 92703

938-93-067
Occupant
3950 W Hazard Ave Apt B
Santa Ana CA 92703

938-93-068
Occupant
3950 W Hazard Ave Apt C
Santa Ana CA 92703

938-93-072
Occupant
3950 W Hazard Ave Apt I
Santa Ana CA 92703



Cordially invites you to a community information meeting for:

Richard Lehn Intergenerational Campus
918 N. Bewley St., Santa Ana, CA 92703

MEETING INFORMATION

DATE AND TIME: Wednesday, October 4 at 6:30 PM

LOCATION: In-Person and Virtual (VIA ZOOM)

ADDRESS: 918 N. Bewley St., Santa Ana, CA 92703

VIRTUAL LINK: bit.ly/ifsunshineordinance2

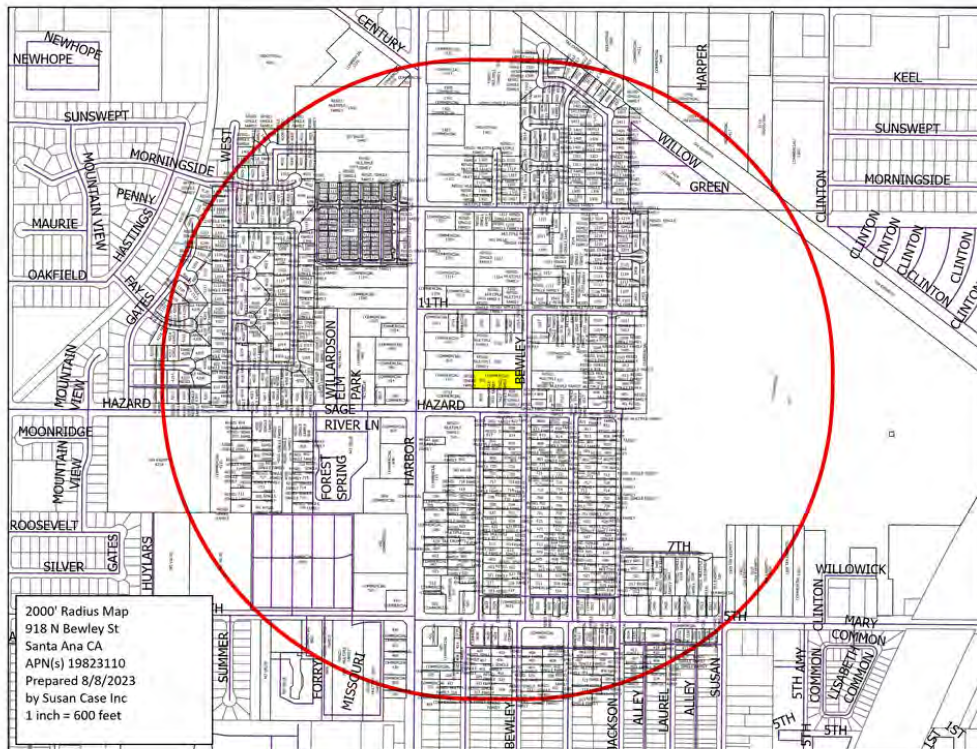

NOTIFICATION BOUNDARY

The proposed project is in yellow. The 2000 ft. radius is in red.

The Richard Lehn Intergenerational Campus is a permanent supportive housing development with two residential buildings for families and seniors and a preschool. The project includes the rehabilitation of two (2) two-story residential buildings into eleven (11) rental units comprising two (2) one-bedroom units, seven (7) two-bedroom units, and two (2) three-bedroom units. Eight (8) units are restricted to transitional age youth (TAY), two (2) units are for seniors, and one (1) unit for a property manager. An existing preschool building will be renovated and will continue to be a preschool operated by Head Start. At the meeting, we will provide general information as well as answer questions and receive input from the community.

If you have questions regarding this event or if you require language interpretation services in a language other than English, please contact Jordan Hoiberg at jhoiberg@ifhomeless.org or (949)273-0555 x378. Requests must be made in writing and submitted at least 48 hours before the meeting.

This notice is being provided pursuant to the Sunshine Ordinance, Section 153(c) of the Santa Ana Municipal Code.



Les invita cordialmente a una reunión comunitaria informativa sobre:

El Campus Intergeneracional Richard Lehn
918 N. Bewley St., Santa Ana, CA 92703

INFORMACIÓN DE LA REUNIÓN

FECHA Y HORA: Miércoles, 4 de octubre, 2023 a las 6:30 PM

LUGAR: Presencial y virtual (VIA ZOOM)

DIRECCIÓN: 918 N. Bewley St., Santa Ana, CA 92703

ENLACE VIRTUAL: bit.ly/ifsunshineordinance2



INFORMACIÓN SOBRE EL RECINTO

El proyecto propuesto aparece en amarillo . El radio abarca una superficie de 2000 pies (610 m) y está marcado en rojo.

El Campus Intergeneracional Richard Lehn es un complejo servicial de viviendas permanentes que cuenta con dos edificios residenciales para familias, personas mayores y un centro preescolar. El proyecto incluye la restauración de dos (2) edificios residenciales de dos plantas en once (11) departamentos de alquiler que comprenden dos (2) unidades de un dormitorio, siete (7) de dos dormitorios y dos (2) de tres dormitorios. Ocho (8) unidades han sido destinadas a jóvenes en edad de transición (JET), dos (2) para personas mayores y una (1) unidad para el administrador de la propiedad. Se renovará el edificio que aloja al centro preescolar y será administrado por *Head Start*. En la reunión proporcionaremos información general y responderemos a preguntas, además de recibir aportes de la comunidad.

Si tuviera alguna pregunta o si necesitara servicios de interpretación en un idioma distinto del inglés, por favor póngase en contacto con Jordan Hoiberg vía correo electrónico a jhoiberg@ifhomeless.org o por teléfono al (949)273-0555 x378.

Las solicitudes deben hacerse por escrito y presentarse al menos 48 horas antes de la reunión.

Este aviso se proporciona conforme a la Ordenanza Sunshine, Sección 153(c) del Código Municipal de Santa Ana

Xin trân trọng kính mời quý vị đến tham gia cuộc họp phổ biến thông tin cho cộng đồng về:

Richard Lehn Intergenerational Campus
918 N. Bewley St., Santa Ana, CA 92703

THÔNG TIN CUỘC HỌP

THỜI GIAN: 6 giờ 30 phút chiều, thứ Tư, ngày 4 tháng 10 năm 2023

ĐỊA ĐIỂM: Trực tiếp và Trực tuyến (qua ZOOM)

ĐỊA CHỈ: 918 N. Bewley St., Santa Ana, CA 92703

LIÊN KẾT HỌP TRỰC TUYẾN: bit.ly/ifsunshineordinance2

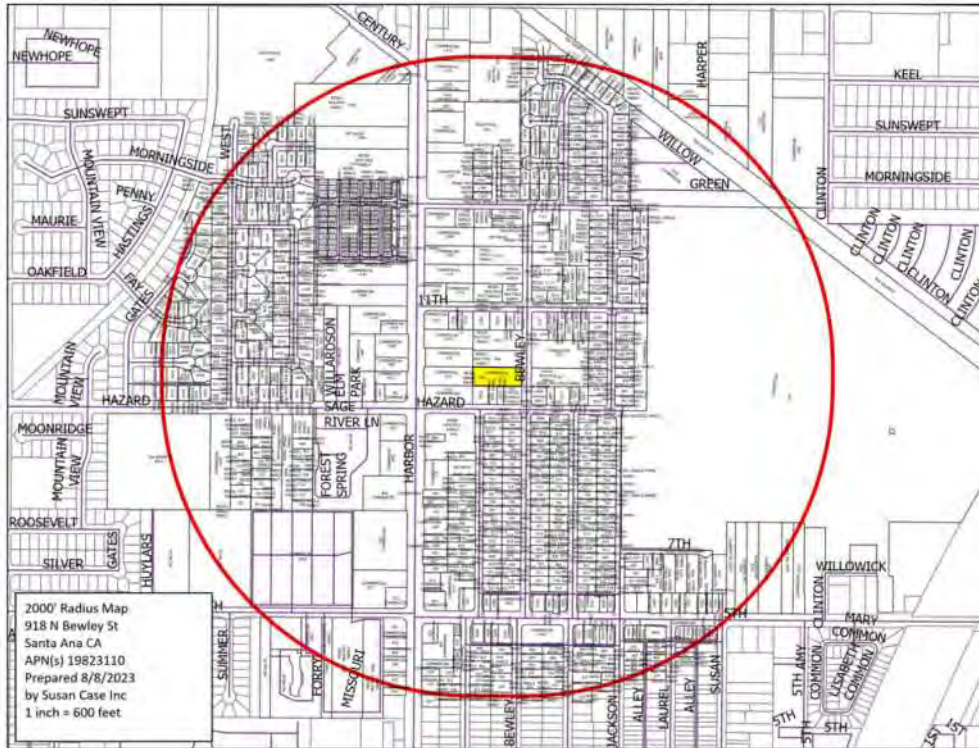

RANH GIỚI THÔNG BÁO

Dự án được đề xuất được tô màu vàng. Đường ranh giới bán kính 2000 ft được có màu đỏ.

Richard Lehn Intergenerational Campus là một dự án phát triển nhà ở hỗ trợ dài hạn với hai tòa nhà dân sinh dành cho các gia đình và người cao tuổi cùng với một trường mầm non. Dự án bao gồm việc cải tạo hai (2) tòa nhà dân sinh hai tầng thành mười một (11) căn hộ cho thuê, bao gồm hai (2) căn hộ một phòng ngủ, bảy (7) căn hộ hai phòng ngủ và hai (2) căn hộ ba phòng ngủ. Tám (8) căn hộ được hạn chế cho thanh thiếu niên trong độ tuổi chuyển tiếp (Transitional age youth, TAY), hai (2) căn hộ dành cho người cao tuổi và một (1) căn hộ dành cho người quản lý tòa nhà. Một tòa nhà trường mầm non hiện có sẽ được tân trang và tiếp tục được sử dụng làm trường mầm non, do Head Start điều hành. Trong cuộc họp, chúng tôi sẽ cung cấp thông tin chung, cũng như giải đáp các thắc mắc và tiếp nhận ý kiến đóng góp từ cộng đồng.

Nếu quý vị có thắc mắc về sự kiện này hoặc nếu quý vị cần dịch vụ thông dịch ngôn ngữ bằng ngôn ngữ khác ngoài tiếng Anh, vui lòng liên hệ Jordan Hoiberg qua email jhoiberg@ifhomeless.org hoặc số điện thoại (949)273-0555 số máy lẻ 378. Quý vị phải đưa ra yêu cầu bằng văn bản và gửi yêu cầu ít nhất 48 giờ trước khi cuộc họp diễn ra.

Thông báo này được cung cấp theo Sắc Lệnh Sunshine, Phần 153(c) của Bộ Luật Thành Phố Santa Ana.

Company Detail	
Company Name	OCDM
Address	2672 DOW AVE TUSTIN, CA 92780-7208
Contact Name	MARK HM PH 645-8506
Phone Number	(714)444-4412
Profit Indicator	N
PS Form 3607R - Mailing Transaction Receipt	
Account Holder Account Number	1000005051
Account Holder Permit Number	949
Account Holder Permit Type	PI
Account Holder CRID	2435164
Post Office of Permit	SANTA ANA CA 92799-9324
Post Office of Mailing	SANTA ANA CA 92799-9324
Post Office of Permit Cost Center	056936-0100
Post Office of Mailing Cost Center	056936-8555
Mailing Agent Name	OCDM
Mailing Agent CRID	2435164
Mail Owner Name	ILLUMINATION FOUNDATION
Mail Owner CRID	6592357
JOB ID	60209001
Customer Reference ID	Sunshine ordinance mailing # 2
Class of Mail	USPS Marketing Mail
Processing Category	Letters
Postage Statement ID	568410739
Mailing Group ID	432956673
Mailer's Mailing Date	09/22/2023
Mailer Declared Total Pieces	2,871 pcs.
Mailer Declared Total Weight	152.7372 lbs.
Mailer Declared Weight of a single-piece	0.0532 lbs.
USPS Determined Total Pieces	2,871 pcs.
USPS Determined Total Weight	152.7372 lbs.
USPS Determined Weight of a single-piece	0.0532 lbs.
Total Number of Containers	15
Total Adjusted Postage	\$ 398.60
Payment Date and Time	09/22/2023 11:09
Payment Transaction Number	202326513095293M1
Adjustment Transaction Number	
Mailer Figures Adjusted?	No
Person authorizing adjustment	
Name	
Phone Number	
Acceptance Site Mailer ID	
Clerk Initials	
Mail Arrival Date and Time	09/22/2023 16:26

Company: OCDM / Illumination Foundation	Estimated Qty: 2,871	Date Created: 9/18/2023
Job Id/Name: (633645) 60209	Tracked Qty: 2,871	Campaign:
Description: Sunshine Ordinance	Mail Class: Standard Mail	Effort:
Split Id/Name: (1) 60209	Piece Type: Letter	Total Scans: 2,851
Split Description: Sunshine Ordinance	Drop Date: 9/22/2023	Total Scan Pct: 99.30

Scanned Mailpiece Counts by Delivery Date

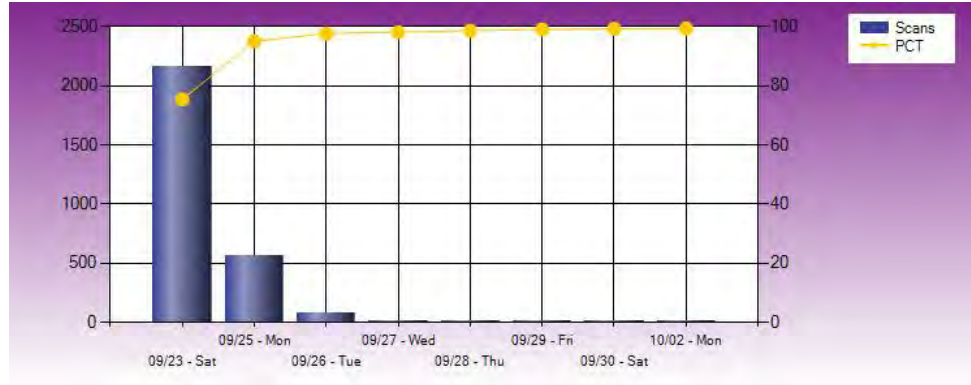

Scanned Mailpiece Counts by Delivery Date						
Date	Scans	Cumulative Scans	Daily %	Cumulative %	Elapsed Days	Postal Days
2023/09/23 - Sat	2,164	2,164	75.00	75.37	1	1
2023/09/25 - Mon	564	2,728	20.00	95.02	3	2
2023/09/26 - Tue	75	2,803	3.00	97.63	4	3
2023/09/27 - Wed	13	2,816	0.00	98.08	5	4
2023/09/28 - Thu	15	2,831	1.00	98.61	6	5
2023/09/29 - Fri	11	2,842	0.00	98.99	7	6
2023/09/30 - Sat	7	2,849	0.00	99.23	8	7
2023/10/02 - Mon	2	2,851	0.00	99.30	10	8
Weighted Average Elapsed Days:					1.57	



Company:	OCDM / Illumination Foundation	Estimated Qty:	2,871	Date Created:	9/18/2023
Job Id/Name:	(633645) 60209	Tracked Qty:	2,871	Campaign:	
Description:	Sunshine Ordinance	Mail Class:	Standard Mail	Effort:	
Split Id/Name:	(1) 60209	Piece Type:	Letter	Total Scans:	2,851
Split Description:	Sunshine Ordinance	Drop Date:	9/22/2023	Total Scan Pct:	99.30

Job Summary By ZIP3

ZIP3	Pieces Tracked	Pieces Scanned	% Scanned	ID Subscribers	ID Emails	Sat 09/23	Mon 09/25	Tue 09/26	Wed 09/27	Thu 09/28	Fri 09/29	Sat 09/30	Mon 10/02
193	1	1	100.0									1	
208	1	1	100.0									1	
220	1	1	100.0									1	
297	1	1	100.0									1	
322	1	1	100.0									1	
395	1	1	100.0									1	
396	1	1	100.0										1
440	1	1	100.0							1			
493	1	1	100.0							1			
548	1	1	100.0										1
587	1	1	100.0								1		
605	1	1	100.0								1		
730	1	1	100.0								1		
760	1	1	100.0								1		
770	2	2	100.0								2		
782	1	1	100.0								1		
804	1	1	100.0							1			
836	1	1	100.0							1			
852	1	1	100.0							1			

864	1	1	100.0							1			
900	3	3	100.0						3				
902	9	9	100.0						9				
904	1	1	100.0						1				
906	7	7	100.0					7					
907	6	6	100.0						6				
908	1	1	100.0						1				
910	1	1	100.0							1			
912	1	1	100.0							1			
913	1	1	100.0							1			
917	12	11	91.7					11					
919	1	1	100.0						1				
920	2	2	100.0						2				
921	3	3	100.0						3				
922	1	1	100.0							1			
925	5	5	100.0							5			
926	91	90	98.9					90					
927	2,599	2,582	99.3			2,164	369	48				1	
928	89	88	98.9				87	1					
930	3	3	100.0							3			
940	2	2	100.0								2		
941	2	2	100.0								2		
945	2	2	100.0									2	
950	1	1	100.0								1		
951	3	3	100.0							1	2		
958	1	1	100.0								1		
972	1	1	100.0								1		
980	1	1	100.0									1	
981	1	1	100.0									1	
Totals:	2,871	2,851	99.3%	0	0	2,164	564	75	13	15	11	7	2



ILLUMINATION FOUNDATION

Cordially invites you to a community information meeting for:

Richard Lehn Intergenerational Campus
918 N. Bewley St., Santa Ana, CA 92703

MEETING INFORMATION

DATE AND TIME: Wednesday, October 4 at 6:30 PM

LOCATION: In-Person and Virtual (VIA ZOOM)

ADDRESS: 918 N. Bewley St., Santa Ana, CA 92703

VIRTUAL LINK: bit.ly/ifsunshineordinance2

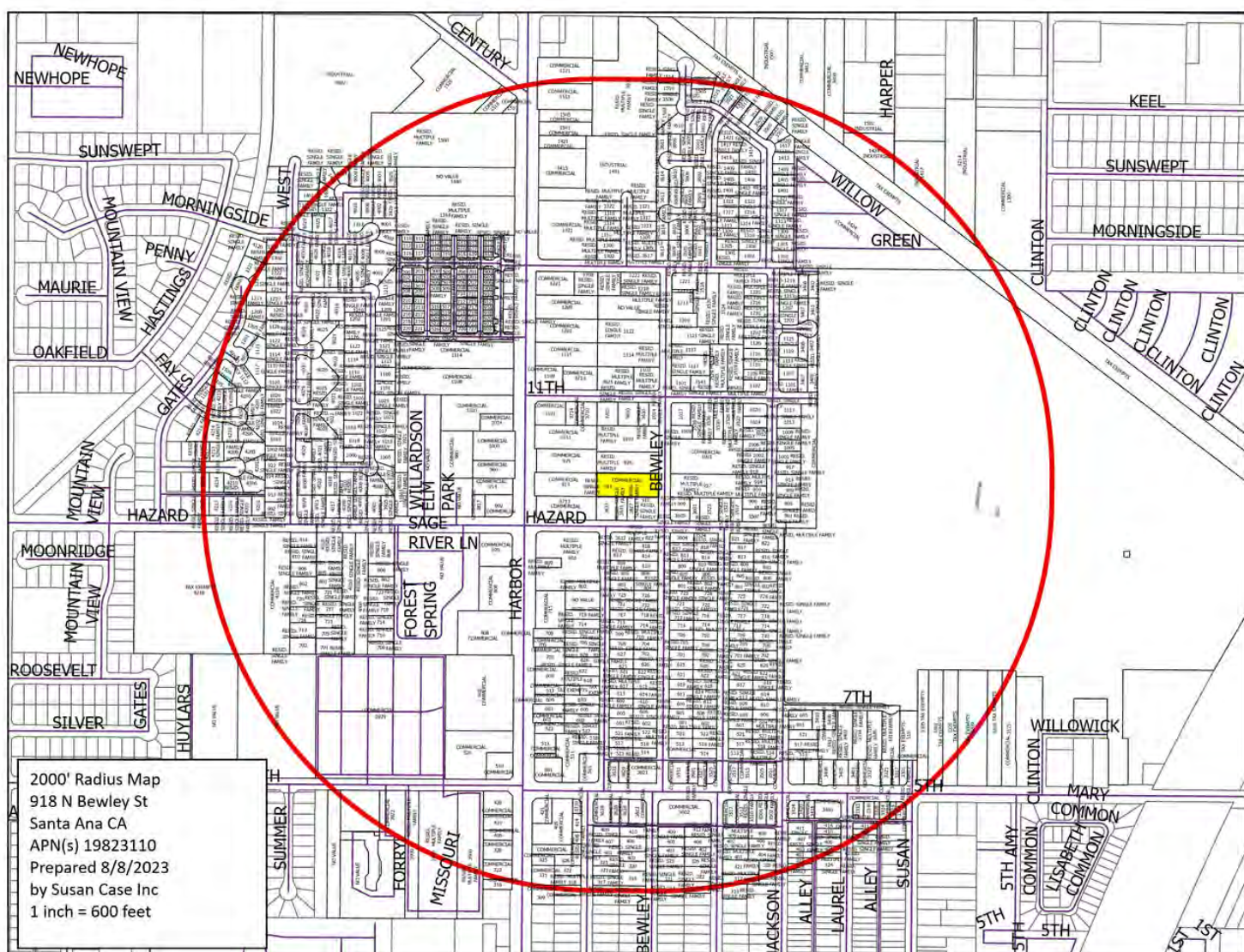

NOTIFICATION BOUNDARY

The proposed project is in yellow. The 2000 ft. radius is in red.

The Richard Lehn Intergenerational Campus is a permanent supportive housing development with two residential buildings for families and seniors and a preschool. The project includes the rehabilitation of two (2) two-story residential buildings into eleven (11) rental units comprising two (2) one-bedroom units, seven (7) two-bedroom units, and two (2) three-bedroom units. Eight (8) units are restricted to transitional age youth (TAY), two (2) units are for seniors, and one (1) unit for a property manager. An existing preschool building will be renovated and will continue to be a preschool operated by Head Start. At the meeting, we will provide general information as well as answer questions and receive input from the community.

If you have questions regarding this event or if you require language interpretation services in a language other than English, please contact Jordan Hoiberg at jhoiberg@ifhomeless.org or (949)273-0555 x378. Requests must be made in writing and submitted at least 48 hours before the meeting.

This notice is being provided pursuant to the Sunshine Ordinance, Section 153(c) of the Santa Ana Municipal Code.



ILLUMINATION FOUNDATION

Les invita cordialmente a una reunión comunitaria informativa sobre:

El Campus Intergeneracional Richard Lehn
918 N. Bewley St., Santa Ana, CA 92703

INFORMACIÓN DE LA REUNIÓN

FECHA Y HORA: Miércoles, 4 de octubre, 2023 a las 6:30

PM LUGAR: Presencial y virtual (VIA ZOOM)

DIRECCIÓN: 918 N. Bewley St., Santa Ana, CA 92703

ENLACE VIRTUAL: bit.ly/ifsunshineordinance

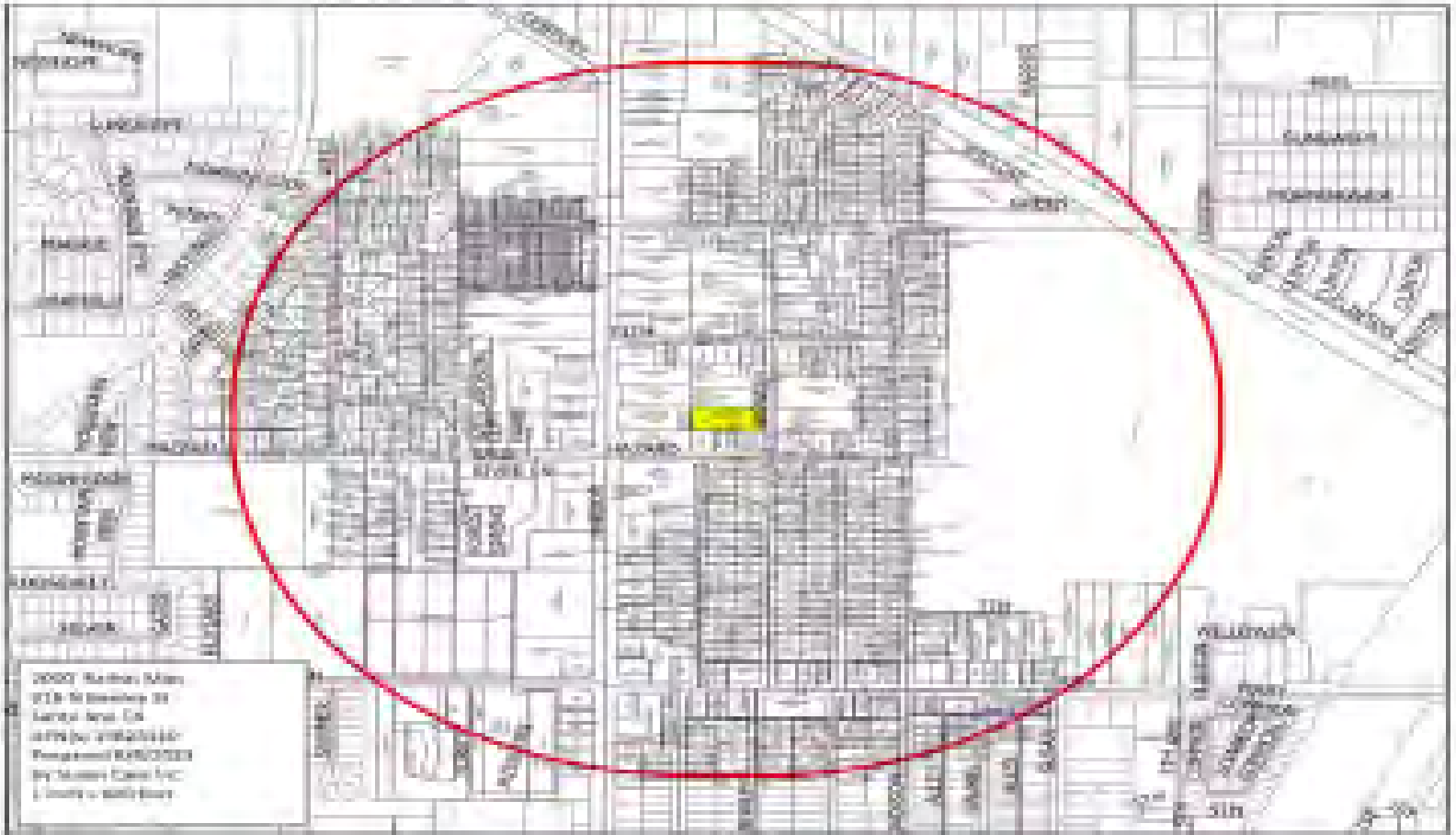

INFORMACIÓN SOBRE EL RECINTO

El proyecto propuesto aparece en **amarillo**. El radio abarca una superficie de 2000 pies (610 m) y está marcado en **rojo**.

El Campus Intergeneracional Richard Lehn es un complejo servicial de viviendas permanentes que cuenta con dos edificios residenciales para familias, personas mayores y un centro preescolar. El proyecto incluye la restauración de dos (2) edificios residenciales de dos plantas en once (11) departamentos de alquiler que comprenden dos (2) unidades de un dormitorio, siete (7) de dos dormitorios y dos (2) de tres dormitorios. Ocho (8) unidades han sido destinadas a jóvenes en edad de transición (JET), dos (2) para personas mayores y una (1) unidad para el administrador de la propiedad. Se renovará el edificio que aloja al centro preescolar y será administrado por Head Start. En la reunión proporcionaremos información general y responderemos a preguntas, además de recibir aportes de la comunidad.

Si tuviera alguna pregunta o si necesitara servicios de interpretación en un idioma distinto del inglés, por favor póngase en contacto con Jordan Hoiberg vía correo electrónico a jhoiberg@ifhomeless.org o por teléfono al (949) 273-0555 x378.

Las solicitudes deben hacerse por escrito y presentarse al menos 48 horas antes de la reunión.

Este aviso se proporciona conforme a la Ordenanza Sunshine, Sección 153(c) del Código Municipal de Santa Ana



ILLUMINATION FOUNDATION

Xin trân trọng kính mời quý vị đến tham gia cuộc họp phổ biến thông tin cho cộng đồng về:

Richard Lehn Intergenerational Campus
918 N. Bewley St., Santa Ana, CA 92703

THÔNG TIN CUỘC HỌP

THỜI GIAN: 6 giờ 30 phút chiều, thứ Tư, ngày 4 tháng 10 năm 2023

ĐỊA ĐIỂM: Trực tiếp và Trực tuyến (qua ZOOM)

ĐỊA CHỈ: 918 N. Bewley St., Santa Ana, CA 92703

LIÊN KẾT HỌP TRỰC TUYẾN: bit.ly/ifsunshineordinance2

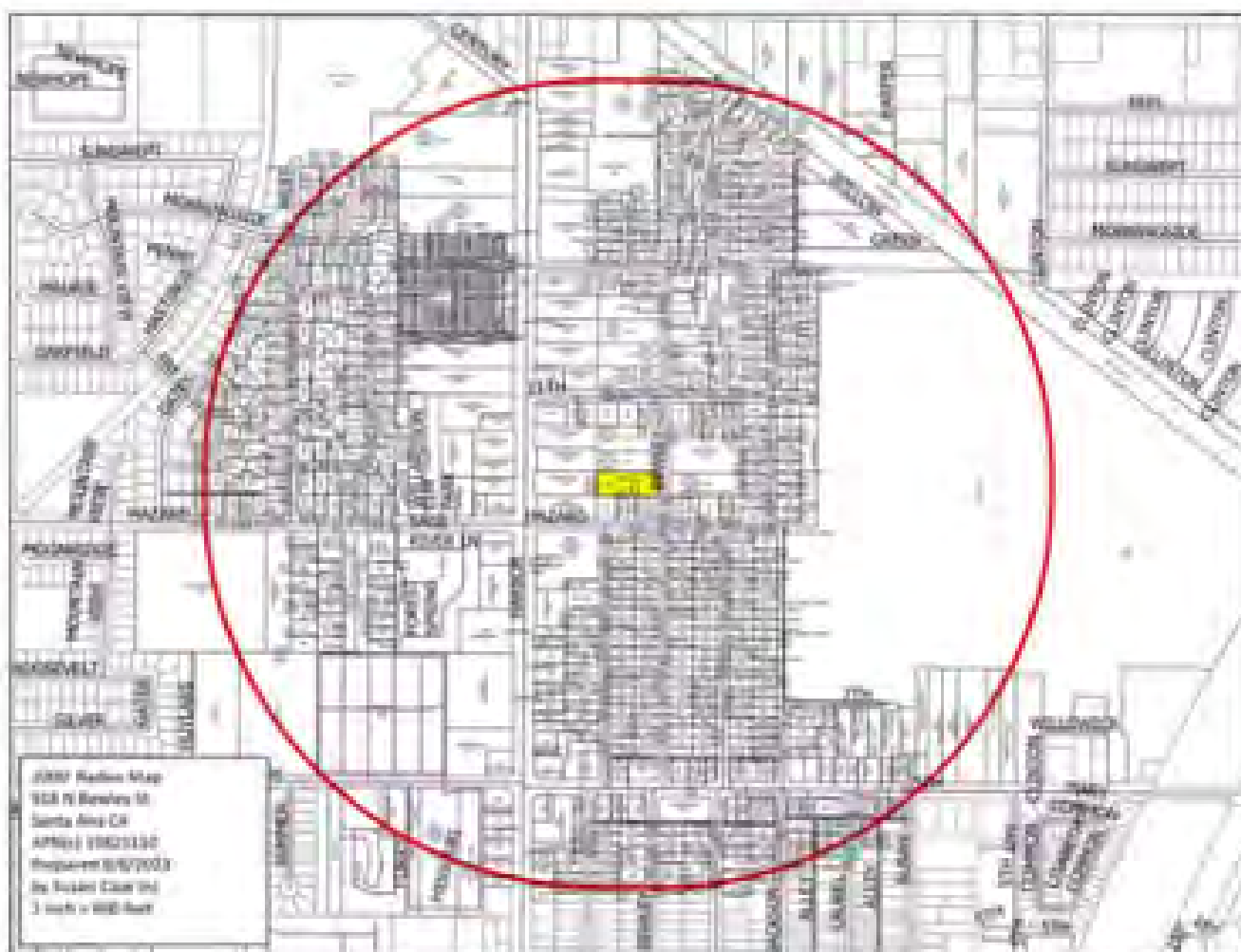

RANH GIỚI THÔNG BÁO

Dự án được đề xuất được tô màu **vàng**. Đường ranh giới bán kính 2000 ft được có màu **đỏ**.

Richard Lehn Intergenerational Campus là một dự án phát triển nhà ở hỗ trợ dài hạn với hai tòa nhà dân sinh dành cho các gia đình và người cao tuổi cùng với một trường mầm non. Dự án bao gồm việc cải tạo hai (2) tòa nhà dân sinh hai tầng thành mười một (11) căn hộ cho thuê, bao gồm hai (2) căn hộ một phòng ngủ, bảy (7) căn hộ hai phòng ngủ và hai (2) căn hộ ba phòng ngủ. Tám (8) căn hộ được hạn chế cho thanh thiếu niên trong độ tuổi chuyển tiếp (Transitional age youth, TAY), hai (2) căn hộ dành cho người cao tuổi và một (1) căn hộ dành cho người quản lý tòa nhà. Một tòa nhà trường mầm non hiện có sẽ được tân trang và tiếp tục được sử dụng làm trường mầm non, do Head Start điều hành. Trong cuộc họp, chúng tôi sẽ cung cấp thông tin chung, cũng như giải đáp các thắc mắc và tiếp nhận ý kiến đóng góp từ cộng đồng.

Nếu quý vị có thắc mắc về sự kiện này hoặc nếu quý vị cần dịch vụ thông dịch ngôn ngữ bằng ngôn ngữ khác ngoài tiếng Anh, vui lòng liên hệ Jordan Hoiberg qua email jhoiberg@ifhomeless.org hoặc số điện thoại (949)273-0555 số máy lẻ 378. Quý vị phải đưa ra yêu cầu bằng văn bản và gửi yêu cầu ít nhất 48 giờ trước khi cuộc họp diễn ra.

Thông báo này được cung cấp theo Sắc Lệnh Sunshine, Phần 153(c) của Bộ Luật Thành Phố Santa Ana.



**DAILY JOURNAL CORPORATION
CALIFORNIA NEWSPAPER SERVICE BUREAU**

P.O. Box 54026 LOS ANGELES CALIFORNIA 90054-0026
PHONE: (213) 229-5300 FAX (213) 229-5481
FEDERAL TAX ID:95-4133299

**LEGAL ADVERTISING
INVOICE**

Invoice Number A3740294	Date 9/20/2023
Customer Account Number 1124146239	
Customer Payment Reference	
Special Project	

Ordered by:
MARICRUZ GURROLA
ILLUMINATION FOUNDATION
2871 PULLMAN STREET
SANTA ANA, CA 92705 USA

For payment processing, please forward to: Page 1 of 1
ACCOUNTS PAYABLE
ILLUMINATION FOUNDATION
2871 PULLMAN STREET

DUE UPON RECEIPT.

Type	Order No	Description	Amount
Invoice	A3740294	RICHARD LEHN INTERGENERATIONAL CAMPUS A PERMANENT ORD ORDINANCE PUBLICATION 51230 ORANGE COUNTY REPORTER 09/20/2023 \$ 15.50 * 3.500 Inch * 1 Ins * 1 Cols	54.25 54.25

To pay online, go to adtech.dailyjournal.com/payment

PLEASE PROCESS FOR PAYMENT IMMEDIATELY. DUE UPON RECEIPT.			Total:	54.25
Please make check payable to: Daily Journal Corporation			Payment:	0.00
			Please Pay:	54.25
To ensure proper credit please write your account number 1124146239 on your check. Also, please detach and return this portion of the invoice with your payment. For account support, please email: Lilianne_Leon@dailyjournal.com or call: 2132295536.	Invoice Date 9/20/2023	Invoice Number A3740294	Customer Number 1124146239	
 * A 0 0 0 0 0 6 4 1 2 7 5 3 *				
Government Advertising - Division 1124	Amount Due			54.25
DAILY JOURNAL CORPORATION CALIFORNIA NEWSPAPER SERVICE BUREAU ATTN: ACCOUNTS RECEIVABLE PO BOX 54026 LOS ANGELES, CA 90054-0026	ACCOUNTS PAYABLE ILLUMINATION FOUNDATION 2871 PULLMAN STREET			

ORANGE COUNTY REPORTER
~ SINCE 1921 ~

This space for filing stamp only

600 W SANTA ANA BLVD STE 812, SANTA ANA, CA 92701
Telephone (714) 543-2027 / Fax (714) 542-6841

MARICRUZ GURROLA
ILLUMINATION FOUNDATION
2871 PULLMAN STREET
SANTA ANA, CA - 92705

PROOF OF PUBLICATION

(2015.5 C.C.P.)

State of California)
County of ORANGE) ss

Notice Type: ORD - ORDINANCE PUBLICATION

Ad Description:

Richard Lehn Intergenerational Campus a permanent supportive housing development

I am a citizen of the United States and a resident of the State of California; I am over the age of eighteen years, and not a party to or interested in the above entitled matter. I am the principal clerk of the printer and publisher of the ORANGE COUNTY REPORTER, a newspaper published in the English language in the city of SANTA ANA, county of ORANGE, and adjudged a newspaper of general circulation as defined by the laws of the State of California by the Superior Court of the County of ORANGE, State of California, under date 06/20/1922, Case No. 13421. That the notice, of which the annexed is a printed copy, has been published in each regular and entire issue of said newspaper and not in any supplement thereof on the following dates, to-wit:

09/20/2023

Executed on: 09/20/2023
At Los Angeles, California

I certify (or declare) under penalty of perjury that the foregoing is true and correct.



Signature



* A 0 0 0 0 0 6 4 1 2 7 5 4 *

Email

OR #: 3740294

Illumination Foundation cordially invites you to a community information meeting for:

Richard Lehn Intergenerational Campus a permanent supportive housing development

MEETING DATE AND TIME
Wednesday, October 4, 2023
6:30 PM

MEETING LOCATION
In-Person and Virtual (VIA ZOOM)
Address: 918 N. Bewley St., Santa Ana, CA 92703

Virtual Link: bit.ly/ifsunshineordinance2
The Richard Lehn Intergenerational Campus is a permanent supportive housing development with two residential buildings for families and seniors and a preschool. The project includes the rehabilitation of two (2) two-story residential buildings into eleven (11) rental units comprising two (2) one-bedroom units, seven (7) two-bedroom units, and two (2) three-bedroom units. Eight (8) units are restricted to transitional age youth (TAY), two (2) units are for seniors, and one (1) unit for a property manager. An existing preschool building will be renovated and will continue to be a preschool operated by Head Start. At the meeting, we will provide general information as well as answer questions and receive input from the community. If you have questions regarding this event or if you require language interpretation services in a language other than English, please contact Jordan Hoberg at jhoiberg@ifhomeless.org or (949) 273-0555 x378. Requests must be made in writing and submitted at least 48 hours before the meeting.

9/20/23

OR-3740294#

ORANGE COUNTY REPORTER

~SINCE 1921~

Mailing Address : 600 W SANTA ANA BLVD STE 812, SANTA ANA, CA 92701
Telephone (714) 543-2027 / Fax (714) 542-6841
Visit us @ www.LegalAdstore.com

MARICRUZ GURROLA
ILLUMINATION FOUNDATION
2871 PULLMAN STREET
SANTA ANA, CA 92705

COPY OF NOTICE

Notice Type: ORD ORDINANCE PUBLICATION

Ad Description

Richard Lehn Intergenerational Campus a permanent supportive housing development

To the right is a copy of the notice you sent to us for publication in the ORANGE COUNTY REPORTER. Thank you for using our newspaper. Please read this notice carefully and call us with any corrections. The Proof of Publication will be filed with the County Clerk, if required, and mailed to you after the last date below. Publication date(s) for this notice is (are):

09/20/2023

An invoice will be sent after the last date of publication. If you prepaid this order in full, you will not receive an invoice.

OR# 3740294

Illumination Foundation cordially invites you to a community information meeting for:

Richard Lehn Intergenerational Campus a permanent supportive housing development

MEETING DATE AND TIME

Wednesday, October 4, 2023
6:30 PM

MEETING LOCATION

In-Person and Virtual (VIA ZOOM)
Address: 918 N. Bewley St., Santa Ana, CA 92703

Virtual Link: bit.ly/ifsunshineordinance2
The Richard Lehn Intergenerational Campus is a permanent supportive housing development with two residential buildings for families and seniors and a preschool. The project includes the rehabilitation of two (2) two-story residential buildings into eleven (11) rental units comprising two (2) one-bedroom units, seven (7) two-bedroom units, and two (2) three-bedroom units. Eight (8) units are restricted to transitional age youth (TAY), two (2) units are for seniors, and one (1) unit for a property manager. An existing preschool building will be renovated and will continue to be a preschool operated by Head Start. At the meeting, we will provide general information as well as answer questions and receive input from the community. If you have questions regarding this event or if you require language interpretation services in a language other than English, please contact Jordan Hoiberg at jhoiberg@ifhomeless.org or (949) 273-0555 x378. Requests must be made in writing and submitted at least 48 hours before the meeting.
9/20/23

OR-3740294#

Daily Journal Corporation

Serving your legal advertising needs throughout California.

ORANGE COUNTY REPORTER, SANTA ANA	(714) 543-2027
BUSINESS JOURNAL, RIVERSIDE	(951) 784-0111
DAILY COMMERCE, LOS ANGELES	(213) 229-5300
LOS ANGELES DAILY JOURNAL, LOS ANGELES	(213) 229-5300
SAN FRANCISCO DAILY JOURNAL, SAN FRANCISCO	(800) 640-4829
SAN JOSE POST-RECORD, SAN JOSE	(408) 287-4866
THE DAILY RECORDER, SACRAMENTO	(916) 444-2355
THE DAILY TRANSCRIPT, SAN DIEGO	(619) 232-3486
THE INTER-CITY EXPRESS, OAKLAND	(510) 272-4747



* A 0 0 0 0 0 6 4 1 2 2 5 9 *

Excelsior

Del Condado De Orange
1920 Main St., Suite 225
Irvine, Ca 92614
714-796-2209

5287850

ILLUMINATION FOUNDATION
2871 PULLMAN STREET
SANTA ANA, CA 92705

**FILE NO. Sunshine 10-4 - Spanish Ad
AFFIDAVIT OF PUBLICATION**

STATE OF CALIFORNIA, } **SS.**
County of Orange }

I am a citizen of the United States and a resident of the County aforesaid: I am over the age of eighteen years, and not a party to or interested in the above entitled matter. I am the principal clerk of the printer of Excelsior, a newspaper of general circulation, published in the City of Anaheim, County of Orange, and which newspaper has been adjudged a newspaper of general circulation by the superior County Central District of the County of Orange, State of California under the date of February 25, 1997, Case Number A186380 that the notice of which the annexed is a printed copy, has been published in each regular and entire issue of said newspaper and not in any supplement thereof on the following dates, to wit:

09/29/2023

I certify (or declare) under the penalty of perjury under the laws of the State of California that the foregoing is true and correct:

Executed at Anaheim, Orange County, California, on
Date: September 29, 2023.

Signature

PROOF OF PUBLICATION

Legal No. **0011624234**

Ilumination Foundation les invita cordialmente a una reunión comunitaria informativa sobre:

El Campus Intergeneracional Richard Lehn, un complejo servicial de viviendas permanentes

FECHA Y HORA DE LA REUNIÓN

Miércoles, 4 de octubre de 2023
6:30 PM

LUGAR DE LA REUNIÓN

Presencial y virtual (VIA ZOOM) Dirección: 918 N. Bewley St., Santa Ana, CA 92703
Enlace virtual: bit.ly/ifsunshineordinance2

El Campus Intergeneracional Richard Lehn es un complejo servicial de viviendas permanentes que consta de dos edificios residenciales para familias y personas mayores y un centro preescolar. El proyecto incluye la restauración de dos (2) edificios residenciales de dos plantas en once (11) departamentos de alquiler que comprenden dos (2) unidades de un dormitorio, siete (7) de dos dormitorios y dos (2) de tres dormitorios. Se han destinado ocho (8) unidades para los jóvenes en edad de transición (JET), dos (2) para personas mayores y una (1) unidad para el administrador de la propiedad. El edificio del centro preescolar será renovado para funcionar como tal bajo la administración de Head Start. En la reunión proporcionaremos información general y responderemos preguntas, además de recibir aportes de la comunidad.

En caso de tener preguntas sobre esta reunión o si necesitara servicios de interpretación en un idioma distinto del inglés, por favor póngase en contacto con Jordan Hoiberg por correo electrónico a jhoiberg@ifhomeless.org o llame al (949) 273- 0555 interno 378. Las solicitudes deben hacerse por escrito y presentarse al menos 48 horas antes de la reunion.

Published Excelsior Sept. 29, 2023

Tiếp NHẢY VÀO trang A4

Trong bối cảnh lãnh xa Hoa Kỳ, tình nghĩa giữa hai lãnh đạo Jawaharlan Nerhu và Mao Trạch Đông rất thắm thiết. Nhưng ngày 20/10/1962 Trung Quốc bắt chợt tấn công Ấn Độ. Lý do của trận chiến lại cũng chính là vì tranh chấp lãnh thổ ở biên giới Ấn - Trung dọc theo dãy núi Himalaya dài tới 3,225 cây số. Thủ tướng Nerhu phải vội vàng chạy đến với TT John F. Kennedy và được ông can thiệp để chặn TQ.

Ngày 20/11/1962 Trung Quốc đơn phương tuyên bố ngưng chiến. Ấn Độ liền xích lại gần với Mỹ. Mỹ yên tâm về là chắn ở Ấn Độ Dương.

Và như vậy thì chỉ cần **tập trung vào mặt trận ở phía nam** – đó là Việt Nam.

Trên căn bản ấy, bản ghi nhớ thật dài đề ngày 3/11/1965 của Bộ trưởng McNamara trình TT Johnson rất thuyết phục, cho nên ông đã nghe theo. Quân đội Mỹ ở Miền Nam Việt Nam đang từ mức trung bình 1961-1964 là 23,300 đã tăng vọt lên 385,300 năm 1966, rồi tới đỉnh là 536,100 năm 1967.

Khi đồng minh tháo chạy

Trong thời gian 1965 – 1970: nói chung thì Miền Nam Việt Nam xem ra vẫn tiếp tục là “tiền đồn” để canh gác Thế Giới Tự Do, **ngăn chặn** Trung Cộng (Mỹ gọi là Containment of Red China) khỏi tràn xuống Biên Đông.

Tới năm 1971 thì Mỹ đảo ngược về chính sách. TT Nixon đã thay đổi lập trường: biến đổi Trung Quốc từ thù thành bạn. Khi TQ không còn là thù địch đe dọa Mỹ nữa thì hết cần bao vây, hết cần lá chắn. Trong nhận thức ấy, Miền Nam Việt Nam cũng hết còn là “tiền đồn của Thế

giới Tự Do.”

Mở cửa Bắc Kinh thì tất phải đóng cửa Sài Gòn: Mỹ rút quân khỏi Miền Nam. Tuy rút quân, TT Nixon vẫn muốn yểm trợ VNCH qua chương trình “Việt Nam Hóa” và tiếp tục viện trợ để tự bảo vệ. Nhưng CV Kissinger thì lại quyết tâm bỏ rơi VNCH qua nhiều thủ đoạn – một vấn đề lịch sử chúng tôi sẽ bàn rộng trong một diễn đàn khác.

Sau khi bỏ rơi Miền Nam thì Mỹ cũng ngoảnh mặt đi khỏi Biên Đông, để lại một lỗ hổng. Có lỗ hổng thì TQ sẵn sàng lấp đầy lỗ hổng. Chấm dứt bao vây thì TQ bung ra. Từ khi nói lại bang giao với Mỹ, TQ đã nhờ vào tiền bạc, kỹ thuật và thị trường Mỹ để phát triển, tiến tới mức có thể vượt tầm tên lửa xuyên đại dương.

Ngày nay thì TQ ‘đã’ trở thành một quyền lực lớn mạnh đe dọa vai trò quan trọng và sự hữu hiệu của Hoa Kỳ. Và ‘đã’ sắp xếp, tổ chức để nhiều quốc gia Á Châu chống lại Mỹ - chứ không phải là ‘đang’ như ông McNamara nhận xét trên đây.

Mỹ tái khởi động chiến lược bao vây TQ

Trước thách thức ấy, Mỹ gấp rút ‘xoay trục’ rồi tái khởi động chiến lược bao vây TQ. Nếu ta không biết đến câu chuyện ‘bốn lá chắn’ để nối kết Ấn Độ Dương và Thái Bình Dương như đề cập trên đây thì khó có thể nhận thức ra được rằng, theo một góc độ, khuôn khổ này cũng chính là chiến lược “**Ấn Độ Dương - Thái Bình Dương Tự Do Và Rộng mở**” (Free and Open Indo-Pacific) được TT Donald Trump chính thức hóa vào cuối năm 2017. Nó cũng đặt nặng sự nối kết giữa hai đại

Ngay năm sau, để yểm trợ cho chiến lược này, ông đòi “**Tur Lệnh Mỹ Thái Bình Dương**” (Pacific Command - PACOM) thành “**Tur Lệnh Ấn Độ - Thái Bình Dương**” (Indo-Pacific Command hay **INDOPACOM**).

Về mặt ‘quyền lợi an ninh và quốc phòng’ thì tổng thống Mỹ nào cũng phải đặt lên ưu tiên hàng đầu. Cho nên dù đối địch không đội trời chung với nhau trên chính trường thì cũng vẫn phải hành động cùng nhau trên chiến trường.

Vì vậy ta không lạ gì khi thấy người kế vị TT Trump là TT Joe Biden đã tiếp tục chiến lược “Ấn Độ Dương - Thái Bình Dương Tự Do Và Rộng mở” dưới cái nhãn hiệu mới là “**Chiến Lược Ấn Độ Dương-Thái Bình Dương Của Hoa Kỳ**” (Indo-Pacific Strategy of the United States) vào mùa Thu năm 2022 (bao gồm Úc, Ấn Độ, Nhật Bản, Nam Hàn, và một số quốc gia trong đó có Việt Nam).

Trong chiến lược này thì đối với Hoa Kỳ, Việt Nam lại trở về chỗ đứng là “**địa điểm chiến lược quan trọng nhất ở Đông Nam Á**” như Mỹ đã xác định khi hồng quân của Mao Trạch Đông tiến vào Bắc Kinh mùa Thu năm 1949.

Cho nên lãnh đạo Mỹ lần lượt viếng thăm Việt Nam, bắt đầu từ TT Bill Clinton (11/2000). Bây giờ đến lượt TT Joe Biden.

TT Biden thăm Việt Nam

Thật là dễ hiểu khi thấy ông Biden đã bắt chợt bỏ qua cuộc họp thượng đỉnh ASEAN ở Indonesia để đi họp G-20 ở Ấn Độ, rồi Việt Nam. Từ Washington Post ngày 4/9/2023 bình luận: “*Đó là một quyết định lạnh lùng và có tính toán, nhằm ... củng cố các đồng minh và từng đối tác riêng rẽ như*

Nhật Bản, Nam Hàn, Philippines và bây giờ là Việt Nam.”

Cho nên TT Biden hứng khởi trước một bước đi mới của Việt Nam là nâng cấp bang giao giữa hai nước lên ‘đối tác chiến lược toàn diện.’ Tuy nhiên, hành động này không có nghĩa là VN sẽ trở thành một “đồng minh” của Mỹ.

Và chưa chắc Mỹ đã muốn như vậy.

Trong bối cảnh hiện nay và trong một tương lai trông thấy, sẽ không có chuyện ‘đồng minh nhảy vào’ theo nghĩa hẹp là sự có mặt quân sự của Mỹ tại VN.

Tuy nhiên, chi vài giờ sau khi tới Hà Nội, TT Biden đã tuyên bố ngược lại: “*Tôi không muốn kiếm chế Trung Quốc*” (I don’t want to contain China), “*Tôi chỉ muốn đảm bảo rằng chúng tôi có mối quan hệ đang phát triển và bình đẳng với Trung Quốc – mọi người đều biết nó là gì.*”

Nói vậy mà không phải vậy. Nói đến “mọi người” thì phải kể cả chính ông Biden.

Hơn ai hết, ông Biden biết rõ ‘nó là gì,’ và cũng đã nói thẳng ra rằng mối quan hệ đang phát triển’ giữa Mỹ và TQ là một quan hệ căng thẳng đang leo thang rất nhanh: “*Hãy đừng nhầm lẫn: như chúng tôi đã nói rõ vào tuần trước,*” TT Biden phát biểu ngày 8/2/2023 tại Hạ Viện Quốc Hội Mỹ sau khi cho bản nổ quả khinh khí cầu ngoài

khơi bờ biển phía đông Hoa Kỳ, “*nếu Trung Quốc đe dọa chủ quyền của chúng tôi, chúng tôi sẽ hành động để bảo vệ đất nước của mình. Và chúng tôi đã làm như vậy,*” (Make no mistake: as we made clear last week, if China threatens our sovereignty, we will act to protect our country).

Từ Wall Street Journal (9/10/2023) nói tới mục tiêu của ông Biden ở Việt Nam là “**tim kiếm một quan hệ Mỹ - Việt mạnh hơn nhằm chống lại Trung Quốc**” (*Biden Seeks Stronger Vietnam Ties in Bid to Counter China*).

Việc này có nghĩa là Mỹ muốn củng cố cái lá chắn ở **phía nam**, sau khi đã đi thêm một bước để củng cố lá chắn ở **phía đông** qua cuộc họp thân mật mới đây ở Camp Davis với lãnh đạo của Nhật Bản và Nam Hàn. Mỹ cũng đã củng cố lá chắn ở **phía tây** là Ấn Độ qua tổ chức Bộ tứ Quad (Ấn, Úc, Nhật và Mỹ), và trải thảm đỏ đón Thủ tướng Narendra Modi mới đây.

Lại nữa, tại Việt Nam, ông Biden cũng dùng cụm từ “**Ấn Độ Dương-Thái Bình Dương Tự Do Và Rộng mở**” khi nói với các phóng viên sau cuộc gặp ở Hà Nội (theo Reuters ngày 9/10/2023).

Khung cảnh ‘tái khởi động chiến lược bốn lá chắn’ giúp ta hiểu rõ hơn về hầu hết những hành động ngoại giao, quân sự của Mỹ tại hai đại dương này trong những năm vừa qua – từ QUAD, tới AUKUS, tới các thỏa thuận về quân sự giữa Mỹ - Ấn, Mỹ-Nhật, Mỹ-Hàn, Mỹ-Úc, tới những cuộc tập trận liên tục giữa Mỹ và những nước này, và hoàn tất chiến lược ‘xoay trục’ – đưa 60% lực lượng hải quân về Thái Bình Dương.

‘Tuyên Bố Chung’ về chuyến viếng thăm của TT Biden đề cập tới những gì Hoa Kỳ có thể yểm trợ Việt Nam: từ kinh tế, đầu tư, thương mại, khoa học, kỹ thuật, năng lượng, y tế, môi trường đến giải quyết các vấn đề còn lại của chiến tranh.

Sau cùng thì mới nói tới hai vấn đề quan trọng đối với Mỹ: nhân quyền và an ninh khu vực.

Về hợp tác để ‘**ĐÓN ĐÓC VÀ BẢO VỆ NHÂN QUYỀN**.’ Tuyên Bố Chung khẳng định: “Các nhà lãnh đạo khẳng định tầm quan trọng của việc thúc đẩy và bảo vệ quyền con người phù hợp với hiến pháp của mỗi nước và các nghĩa vụ quốc tế. Cả hai nước cam kết tiếp tục hỗ trợ cho việc thúc đẩy và bảo vệ nhân quyền...”

Về ‘**PHỐI HỢP VỀ CÁC VẤN ĐỀ KHU VỰC VÀ TOÀN CẦU**’: “Các Nhà lãnh đạo nhấn mạnh sự ủng hộ kiên định của họ đối với việc giải quyết hòa bình các tranh chấp theo luật pháp quốc tế, không đe dọa hoặc sử dụng vũ lực, cũng như tự do hàng hải, hàng không và thương mại hợp pháp không bị cản trở ở Biên Đông, tôn trọng chủ quyền và quyền tài phán của các quốc gia ven biển đối với vùng đặc quyền kinh tế và thềm lục địa phù hợp với luật biển quốc tế được phản ánh trong Công ước Liên hiệp quốc về Luật biển...”

Đây là vấn đề quan trọng nhất đối với quyền lợi của cả hai nước. Và nó cũng nằm trong khuôn khổ chiến lược Ấn Độ - Thái Bình Dương.

Về phía Mỹ, lợi ích kinh tế từ VN là không quan trọng, cho dù VN có thể thay TQ phần nào về chuỗi cung ứng, và Hàng Không

Xem tiếp NHẢY VÀO trang A8



ILLUMINATION FOUNDATION
DISRUPTING THE CYCLE OF HOMELESSNESS

Illumination Foundation trân trọng kính mời quý vị đến tham gia cuộc họp phổ biến thông tin cho cộng đồng về:

Richard Lehn Intergenerational Campus, một dự án phát triển nhà ở hỗ trợ dài hạn

Thời Gian Tổ Chức Cuộc Họp:

**Thứ Tư, ngày 4 tháng 10 năm 2023
6 giờ 30 phút chiều**

Địa Điểm Cuộc Họp:

Trực tiếp và Trực tuyến (qua ZOOM)

Địa Chỉ:

918 N. Bewley St., Santa Ana, CA 92703

Liên Kết Họp Trực Tuyến:

bit.ly/ifsunshineordinance2

Richard Lehn Intergenerational Campus là một dự án phát triển nhà ở hỗ trợ dài hạn với hai tòa nhà dân sinh dành cho các gia đình và người cao tuổi, cùng với một trường mầm non Dự án bao gồm việc cải tạo hai (2) tòa nhà dân sinh hai tầng thành mười một (11) căn hộ cho thuê, bao gồm hai (2) căn hộ một phòng ngủ, bảy (7) căn hộ hai phòng ngủ và hai (2) căn hộ ba phòng ngủ. Tám (8) căn hộ được hạn chế cho thanh thiếu niên trong độ tuổi chuyển tiếp (Transitional age youth, TAY), hai (2) căn hộ dành cho người cao tuổi và một (1) căn hộ dành cho người quản lý tòa nhà. Một tòa nhà trường mầm non hiện có sẽ được tân trang và tiếp tục được sử dụng làm trường mầm non, do Head Start điều hành. Trong cuộc họp, chúng tôi sẽ cung cấp thông tin chung cũng như giải đáp các thắc mắc và tiếp nhận ý kiến đóng góp từ cộng đồng.

Nếu quý vị có thắc mắc về sự kiện này hoặc nếu quý vị cần dịch vụ thông dịch ngôn ngữ bằng ngôn ngữ khác ngoài tiếng Anh, vui lòng liên hệ Jordan Hoiberg qua email jhoiberg@ifhomeless.org hoặc số điện thoại (949) 273-0555 số máy tính 378. Quý vị phải đưa ra yêu cầu bằng văn bản và gửi yêu cầu ít nhất 48 giờ trước khi cuộc họp diễn ra.



**MỤC TIÊU
LÀ KHÔNG
XẢ RÁC.**



Hãy hành động.
Cùng chung tay góp sức.

Đối với tất cả chúng ta, thế hệ này và thế hệ tiếp theo, đống rác là không nên có chỗ cho rác thải trong cuộc sống của chúng ta. Chưa hết... rác thải ở khắp mọi nơi và trong tầm mắt của mọi người, và thật không may, rác là từ chúng ta mà ra. Vì vậy, chúng ta hãy cùng nhau tạo ra một California Sạch Sẽ không có rác cho một lần và mãi mãi.

CleanCA.com

**Illumination Foundation cordially invites you to a
community information meeting for:**

Richard Lehn Intergenerational Campus a permanent
supportive housing development

MEETING DATE AND TIME

Wednesday, October 4, 2023

6:30 PM

MEETING LOCATION

In-Person and Virtual (VIA ZOOM)

Address: 918 N. Bewley St., Santa Ana, CA 92703

Virtual Link: bit.ly/ifsunshineordinance2

The Richard Lehn Intergenerational Campus is a permanent supportive housing development with two residential buildings for families and seniors and a preschool. The project includes the rehabilitation of two (2) two-story residential buildings into eleven (11) rental units comprising two (2) one-bedroom units, seven (7) two-bedroom units, and two (2) three-bedroom units.

Eight (8) units are restricted to transitional age youth (TAY), two (2) units are for seniors, and one (1) unit for a property manager. An existing preschool building will be renovated and will continue to be a preschool operated by Head Start. At the meeting, we will provide general information as well as answer questions and receive input from the community.

If you have questions regarding this event or if you require language interpretation services in a language other than English, please contact Jordan Hoiberg at jhoiberg@ifhomeless.org or (949) 273-0555 x378. Requests must be made in writing and submitted at least 48 hours before the meeting.

**Illumination Foundation les invita cordialmente a una
reunión comunitaria informativa sobre:**

El Campus Intergeneracional Richard Lehn, un complejo
servicial de viviendas permanentes

FECHA Y HORA DE LA REUNIÓN

Miércoles, 4 de octubre de 2023

6:30 PM

LUGAR DE LA REUNIÓN

Presencial y virtual (VIA ZOOM)

Dirección: 918 N. Bewley St., Santa Ana, CA 92703

Enlace virtual: bit.ly/ifsunshineordinance2

El Campus Intergeneracional Richard Lehn es un complejo servicial de viviendas permanentes que consta de dos edificios residenciales para familias y personas mayores y un centro preescolar. El proyecto incluye la restauración de dos (2) edificios residenciales de dos plantas en once (11) departamentos de alquiler que comprenden dos (2) unidades de un dormitorio, siete (7) de dos dormitorios y dos (2) de tres dormitorios. Se han destinado ocho (8) unidades para los jóvenes en edad de transición (JET), dos (2) para personas mayores y una (1) unidad para el administrador de la propiedad. El edificio del centro preescolar será renovado para funcionar como tal bajo la administración de *Head Start*.

En la reunión proporcionaremos información general y responderemos preguntas, además de recibir aportes de la comunidad.

En caso de tener preguntas sobre esta reunión o si necesitara servicios de interpretación en un idioma distinto del inglés, por favor póngase en contacto con Jordan Hoiberg por correo electrónico a jhoiberg@ifhomeless.org o llame al (949) 273-0555 interno 378. Las solicitudes deben hacerse por escrito y presentarse al menos 48 horas antes de la reunión.

**Illumination Foundation trân trọng kính mời quý vị đến
tham gia cuộc họp phổ biến thông tin cho cộng đồng về:**

Richard Lehn Intergenerational Campus, một dự án phát triển
nhà ở hỗ trợ dài hạn

THỜI GIAN TỔ CHỨC CUỘC HỌP

Thứ Tư, ngày 4 tháng 10 năm 2023

6 giờ 30 phút chiều

ĐỊA ĐIỂM CUỘC HỌP

Trực tiếp và Trực tuyến (qua ZOOM)

Địa Chỉ: 918 N. Bewley St., Santa Ana, CA 92703

Liên Kết Họp Trực Tuyến: bit.ly/ifsunshineordinance2

Richard Lehn Intergenerational Campus là một dự án phát triển nhà ở hỗ trợ dài hạn với hai tòa nhà dân sinh dành cho các gia đình và người cao tuổi, cùng với một trường mầm non. Dự án bao gồm việc cải tạo hai (2) tòa nhà dân sinh hai tầng thành mười một (11) căn hộ cho thuê, bao gồm hai (2) căn hộ một phòng ngủ, bảy (7) căn hộ hai phòng ngủ và hai (2) căn hộ ba phòng ngủ. Tám (8) căn hộ được hạn chế cho thanh thiếu niên trong độ tuổi chuyển tiếp (Transitional age youth, TAY), hai (2) căn hộ dành cho người cao tuổi và một (1) căn hộ dành cho người quản lý tòa nhà. Một tòa nhà trường mầm non hiện có sẽ được tân trang và tiếp tục được sử dụng làm trường mầm non, do Head Start điều hành. Trong cuộc họp, chúng tôi sẽ cung cấp thông tin chung cũng như giải đáp các thắc mắc và tiếp nhận ý kiến đóng góp từ cộng đồng.

Nếu quý vị có thắc mắc về sự kiện này hoặc nếu quý vị cần dịch vụ thông dịch ngôn ngữ bằng ngôn ngữ khác ngoài tiếng Anh, vui lòng liên hệ Jordan Hoiberg qua email jhoiberg@ifhomeless.org hoặc số điện thoại (949) 273-0555 số máy tính 378. Quý vị phải đưa ra yêu cầu bằng văn bản và gửi yêu cầu ít nhất 48 giờ trước khi cuộc họp diễn ra.

10.4.23_Sunshine Ordinance Meeting

Name:	Phone:	Email:
Bao N. Luu	714-225-0158	Luu bao 92@yahoo.com
Rebecca Contreras	714-309-2063	retrilingual85@gmail.com
CLAUDIA SHAW		cshaw@santa-ana.org
SANCO AMEZQUITA		SAMSZQUITA@santa-ana.org
Juan Zhang		jing@ifhomeless.org
Amelia Jacobelli		ameliacobelli@ifhomeless.org
MARICRUZ GURROLA		maricruz.gurrola@ifhomeless.org
Alicia Resendez		aresendez@ifhomeless.org
Cristina Santana		csantana@santa-ana.org
Kathleen		1100yd kathleen@jca
Francisco Lozano		francisco
Luz Amaya-Singh	(714) 868-2793	Luz A. Parmjit@gmail
Blanca E. Aguilon	760-717-5468	blancaeaguillon@gmail.com *



ILLUMINATION FOUNDATION

DISRUPTING THE CYCLE OF HOMELESSNESS

Andrew Castillo, Associate Director of Housing
John Kim, Director of Infrastructure Development

Community Meeting October 4, 2023

Agenda

- Introduction
 - About the Illumination Foundation
- The Project
 - Why Community Meeting
 - Richard Lehn Intergenerational Campus
 - Overview of Operations & Services
 - Project Timeline
- Community Feedback
 - Q&A



About Illumination Foundation

- Headquartered in Santa Ana, our mission is to disrupt the cycle of homelessness
- We provide integrated housing and healthcare services to the most vulnerable among those experiencing homelessness, including families with young children, senior citizens, and those requiring medical care
- Illumination Foundation has operated Permanent Supportive Housing programs in Orange County since 2014, currently serving 135 households in properties across Southern California

Community Meeting

- We are having this meeting because the City of Santa Ana is committing \$2,021,319 funds to this project
- Property owners and tenants/renters having a valid US Postal Service address within a 2,000-foot radius of the project site were notified
- Purpose of the meeting is explain the project to the community and answer any questions

The Richard Lehn Intergenerational Campus



Project Overview

- 11 permanent supportive housing units
 - Eight (8) units restricted to Transitional Age Youth (TAY) experiencing homelessness
 - Two (2) three-bedroom units structured as shared housing for seniors experiencing homelessness
 - One (1) unit for an on-site property manager
- Wrap-Around Services
 - Case Management
 - Head Start Preschool
 - Primary Care and Behavioral Health Services
- Benefits
 - Reduce social isolation for seniors
 - Parents can pursue employment without worrying about daycare
 - Children will receive quality early education and be prepared to succeed in school

Operations

- Staff presence during business hours to provide supportive services
- On-site property manager
- Security gates, camera monitoring, and keyless entry system
- Visitation protocols for non-residents

Supportive Housing Services

- Supportive services will include case management services that will assist residents with following:
 - Referrals to the Illumination Foundation Medical Group for primary care and behavioral health services
 - Income planning including benefits acquisition, referrals to workforce readiness agencies, direct assistance with resume preparation and job search, and budgeting
 - Referrals to partner agencies for parenting classes
 - Referrals to Enhanced Care Management for Medi-Cal enrolled households to provide medical coordination services

Eligibility Criteria

- Prospective tenants must be referred to Illumination Foundation through the Coordinated Entry System
- To be matched to an opportunity at this development through the Coordinated Entry System, prospective tenants must:
 - Be between the ages of 18-24 or 55+
 - Have a documented disability
 - Have been homeless for longer than 12 months or 4 periods over the past three years adding up to longer than 12 months
- The Coordinated Entry System prioritizes people for housing opportunities based on homelessness status and length of homelessness







NEW WEST ELEVATION
SCALE: 1/4" = 1'-0"



NEW EAST ELEVATION
SCALE: 1/4" = 1'-0"

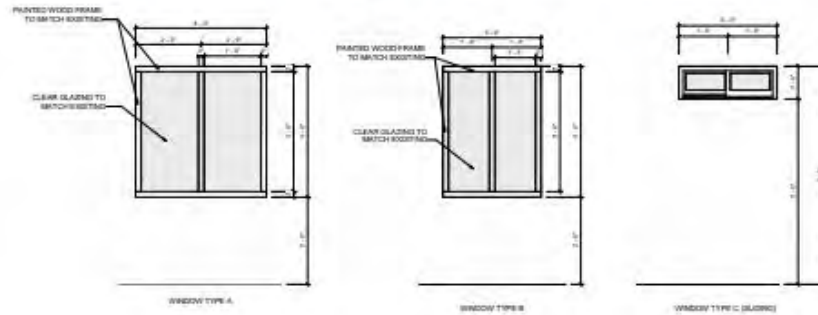

NEW EAST ADU ELEVATION
SCALE: 3/4" = 1'-0"



NEW WEST ADU ELEVATION
SCALE: 3/4" = 1'-0"



NEW SOUTH ADU ELEVATION
SCALE: 1/2" = 1'-0"

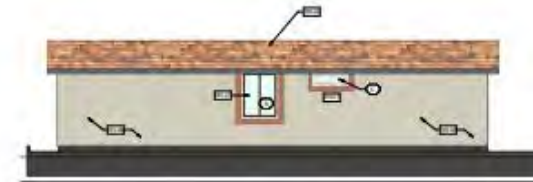

EXISTING NORTH ADU ELEVATION
SCALE: 1/2" = 1'-0"

RENOVATION KEYNOTES

KEY	DESCRIPTION	KEY	DESCRIPTION
001	EXISTING	002	TO EXISTING
003	REPLACE EXISTING WINDOW	004	TO EXISTING WINDOW
005	REPLACE EXISTING DOOR	006	TO EXISTING DOOR
007	REMOVE EXISTING WINDOW	008	REMOVE EXISTING WINDOW
009	REMOVE EXISTING DOOR	010	REMOVE EXISTING DOOR
011	REMOVE EXISTING WINDOW	012	REMOVE EXISTING WINDOW
013	REMOVE EXISTING DOOR	014	REMOVE EXISTING DOOR

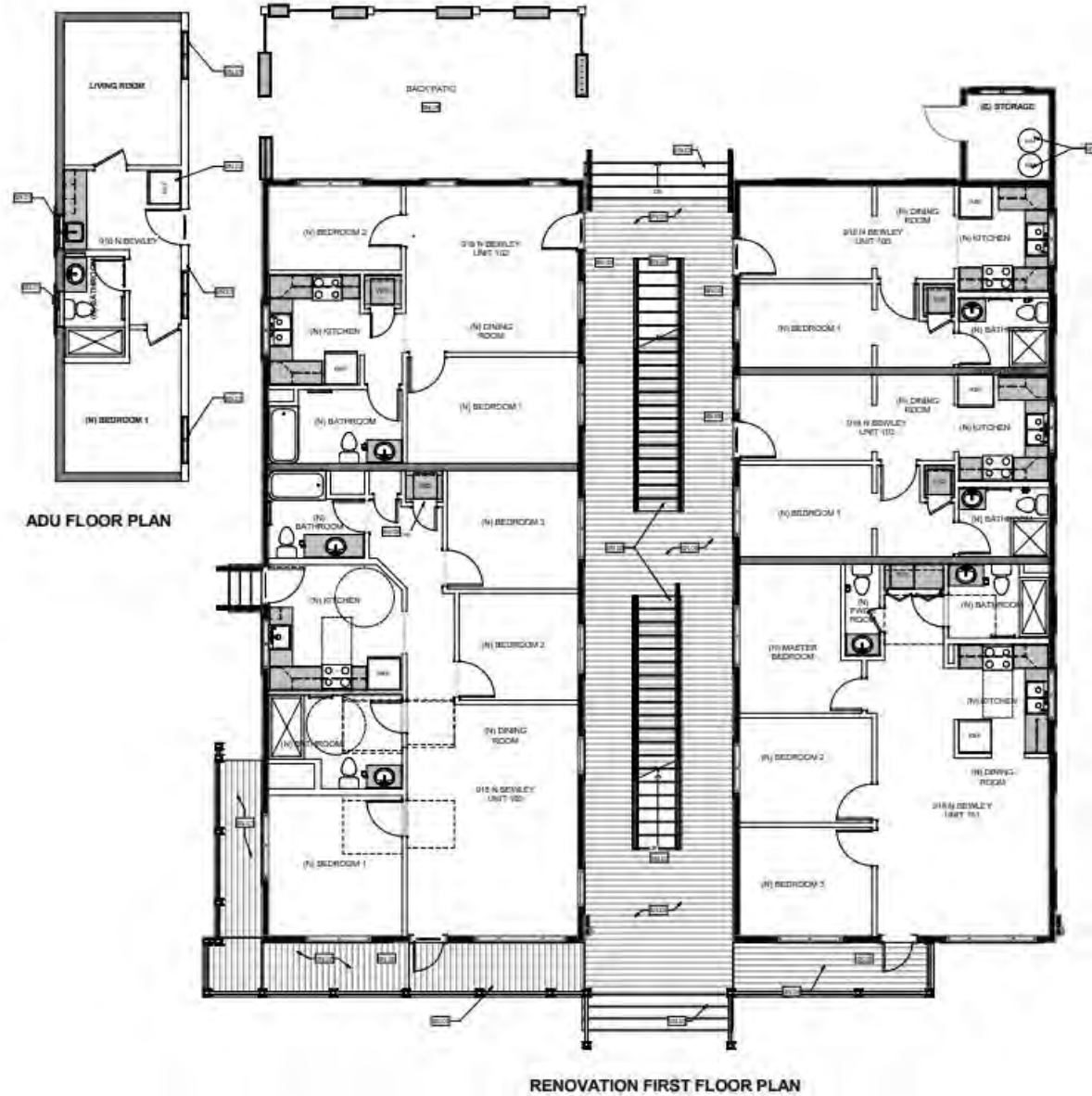

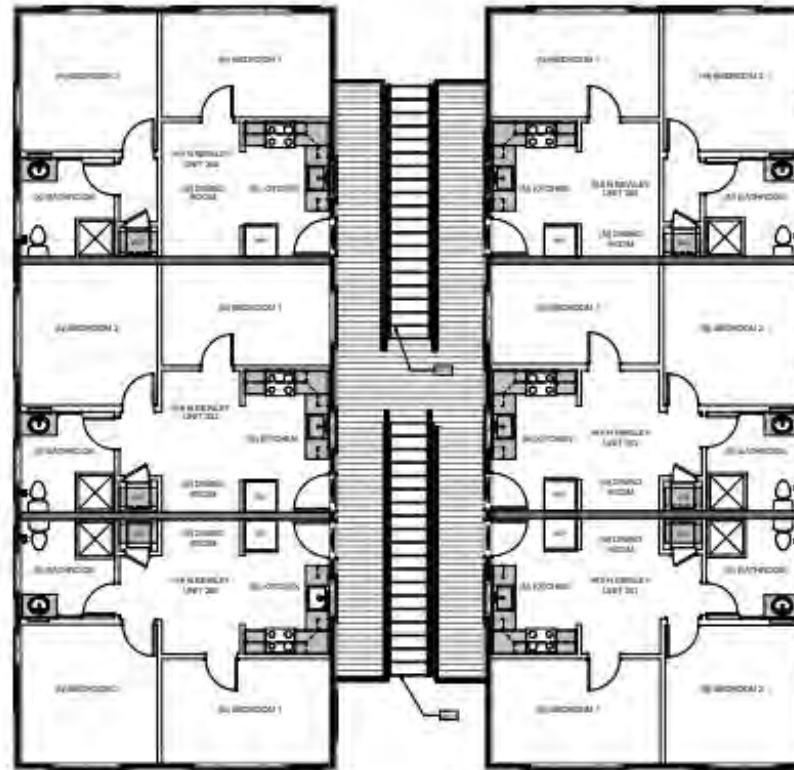
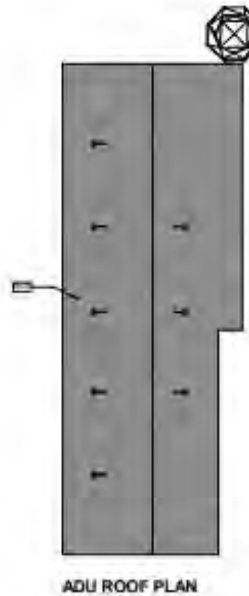

Project Timeline

- September 2023 - Community Meeting 1
- October 2023 - Community Meeting 2
- December 2023 - Building Permit Approval
- January 2024 - Commence Construction
- June 2024 - Complete Construction
- July 2024 - Commence Lease Up
- September 2024 - Project Fully Occupied

Q&A

THANK YOU!

Contact:

Jordan Hoiberg

jhoiberg@ifhomeless.org

949-273-0555 x 378



ILLUMINATION FOUNDATION
DISRUPTING THE CYCLE OF HOMELESSNESS

MEETING MINUTES
RICHARD LEHN INTERGENERATIONAL CAMPUS
SUNSHINE ORDINANCE COMMUNITY MEETING
OCTOBER 4, 2023 at 6:30 P.M.

A Sunshine Ordinance Meeting was held on October 4, 2023 at 6:30 p.m. at 918 N. Bewley St., Santa Ana, CA 92703 to provide general information about Illumination Foundation's Richard Lehn Intergenerational Campus.

The meeting was conducted primarily in English, with Spanish and Vietnamese interpretation and an ASL interpretation. These minutes reflect major comments only and do not provide a complete transcript of the meeting.

Presenting or in attendance on behalf of applicant:

Andrew Castillo, Illumination Foundation (Associate Director of Housing Services)

John Kim, Illumination Foundation (Director of Infrastructure Development)

John Ing, Illumination Foundation

Amelia Iacobelli, Illumination Foundation

Amanda Delgado, Illumination Foundation

Arman Bryant, Illumination Foundation

Alicia Resendez, Illumination Foundation

Maricruz Gurrola, Illumination Foundation

Michael Fukuda, Illumination Foundation

In attendance from the City of Santa Ana:

Christian Santana

Claudia Shaw

Saulo Amezquita



Remarks by Andrew Castillo, Illumination Foundation

Introduction of Illumination Foundation

Illumination Foundation was founded 15 years ago and is now headquartered in Santa Ana. Our mission is to disrupt the cycle of homelessness. We provide integrated housing and healthcare services for families, seniors, and those requiring medical care. Illumination Foundation has operated Permanent Supportive Housing programs in Orange County since 2014 and currently serves 135 households. The city of Santa Ana is committing two (2) million dollars towards our Richard Lehn Intergenerational Campus project. Neighbors within a 2000 foot radius were notified of this project.

Project Overview

This project, Richard Lehn Intergenerational Campus, will provide eleven (11) permanent supportive housing units. Eight (8) units will be allocated to serve eight (8) transitional age youth families experiencing homelessness, ages 18-24. Two (2) units will be allocated for seniors over the age of 55. One (1) unit will be allocated for an on-site property manager. Services will be provided for residents, including case management, a Head Start preschool, primary care, and behavioral health services. This project will assist in reducing social isolation for seniors, providing parents with childcare while they pursue employment, and providing children with a quality early childhood education to succeed in school. Staff will be present during normal business hours to provide services to residents and there will be an on-site property manager. There will also be security gates, camera monitoring, a keyless entry system, and a visitation protocol for non-residents. Supportive services for residents include referrals to the Illumination Foundation Medical Group, income planning with case managers, parenting classes and referrals to Enhance Care Management for Medi-Cal enrolled households.

Eligibility

Prospective residents must be referred to Illumination Foundation through the Coordinated Entry System. Residents must be 18-24 years of age or 55+ years of age, have a documented disability, have been homeless for longer than 12 months or have been homeless for four (4) periods over the past three (3) years totaling longer than twelve (12) months. The Coordinated Entry System prioritizes people for housing opportunities based on homelessness status and length of homelessness.

Remarks by John Kim, Illumination Foundation

Presentation of photos of Richard Lehn Intergenerational Campus



There are two buildings, totaling eleven (11) units. Once the project is completed, an ADA ramp will be constructed. There will also be a deck constructed to connect all the downstairs units. This will allow the seniors to interact with the other residents. There will be a patio constructed in the back area to allow space for recreational activities and various programs. Behind the patio, there will be an ADU constructed that will be used as office space for Illumination Foundation staff. The stairs will be upgraded to increase safety. The large downstairs front units are for seniors. There will be three (3) seniors occupying each unit, totaling six (6) seniors. Two (2) downstairs units will be for housing families, and one (1) downstairs unit will be for housing an Illumination Foundation property manager. The upstairs units will have two (2) bedrooms and will house six (6) families. There will be a preschool operated by Head Start on site. There is a large garden with fruit trees and there will be a seating area for picnics. There will be a total of twenty-six (26) parking spaces, including two (2) of them being ADA parking spaces. There will also be a dropoff area for the preschool.

Project Timeline

We held our first community meeting on September 6. Today (October 4) is the second community meeting. Illumination Foundations anticipates receiving a building permit by the end of 2023. We will begin construction in January 2024 and complete construction by June 2024. Residents will be welcomed by July 2024. Illumination Foundations expects the project to be fully occupied by September 2024.

Questions and Answers

After the project was introduced, speakers asked the following questions. Speakers are shown below numerically, applicant responses are indicated by "RESPONSE".

1. Would this project affect the neighboring residents?
RESPONSE: This project is to house those experiencing homelessness. While being residents, they will be receiving supportive services from our Illumination Foundation staff. There will be staff on site during business hours, an on-site property manager, and security surveillance. We anticipate for the preschool to benefit the neighborhood. The preschool will be open to residents and to the community. This should not affect neighbors.
2. Are there any other sites in Orange County similar to this project? If so, have there been any issues with tenants?



RESPONSE: Illumination Foundation operates four (4) family emergency shelters in Orange County and houses over one hundred (100) individuals in Southern California and we have not had any major issues with neighbors.

Summary of Presentation Richard Lehn Intergenerational Campus

Summary

Illumination Foundation provided an overview of their mission to disrupt the cycle of homelessness and their integrated housing and healthcare services. Illumination Foundation explained the purpose of the Community Meeting was to discuss the Richard Lehn Intergenerational Campus project and to answer any questions. Illumination Foundation provided an overview of the Richard Lehn Intergenerational Campus project that will provide eight units for transitional age youth families, two units for seniors, and 1 unit for an on-site property manager. The site also houses a preschool that will be operated by Head Start. The presentation included an overview of the operations and supportive housing services that Illumination Foundation will provide onsite. Illumination Foundation shared site plans (both on the screen and with presentation sized graphics on easels) that showed rebrushing two existing buildings and an ADU. The project timeline and the eligibility criteria was shared. A question and answer session was held.

Questions and Answers

1. Would this project affect the residents (the neighboring residents) due to the fact that homeless people will be living here?

Answer: Our goal is to house people who are experiencing homelessness and while they are living here they will be receiving supporting services to address barriers or challenges. Our goal is that it doesn't affect the rest of the neighborhood. We will have staff on site during the day and a property manager on site, and we will have cameras and surveillance to ensure we are a good neighbor to all the neighbors. We expect the preschool to be a benefit to the community. There will be a Headstart in this location (referring to the building the meeting was taking place in) being operated. It will accommodate the children in the program but will also be open to the community.

2. Are there any centers similar to this one in the Orange County area, and if so, have there been any issues with the residents?

Answer: We operate 4 family emergency shelters and we also provide permanent housing to over 100 residents across Orange County and we have not had any major issues with the neighbors.