

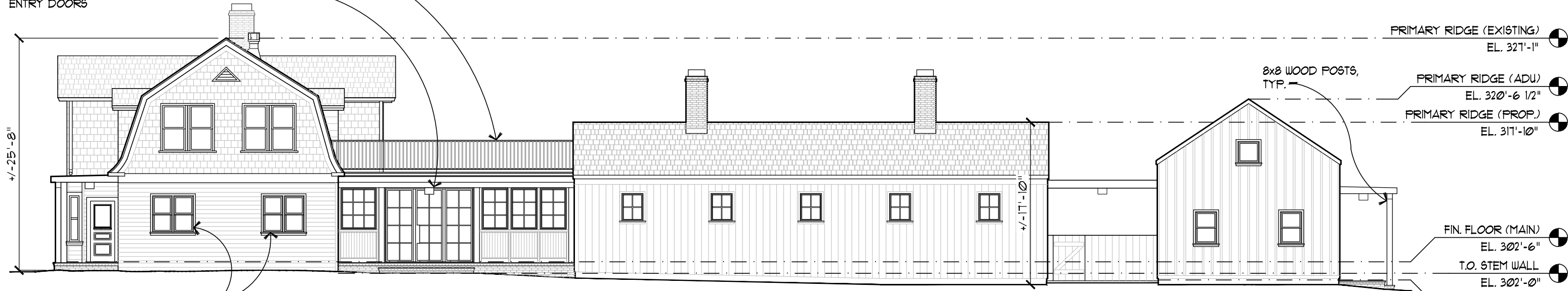



METAL GUARDRAIL AT ROOF DECK
(MATCH FINISH OF NEW STEEL WINDOWS)

PENDANT LIGHT, TYPICAL AT MAIN HOUSE PRIMARY
ENTRY DOORS



D PROPOSED EAST ELEVATION
SCALE: 3/32" = 1'-0"

NEW WOOD WINDOWS TO MATCH STYLE
OF EXISTING, TYPICAL OF (2) AT
EXISTING MAIN HOUSE EAST ELEVATION

FLUSH MOUNT CEILING LIGHT, TYPICAL AT
+/- EVERY OTHER BAY AT COVERED PORCHES

BRICK CHIMNEYS, TYPICAL

PRIMARY RIDGE (PROPOSED)
EL. 320'-11"

JADA (OR EQUAL) STEEL WINDOWS AND
EXTERIOR DOORS, TYPICAL AT MAIN
HOUSE ADDITIONS

FINISHED FLOOR (MAIN)
EL. 302'-6"

T.O. STEM WALL
EL. 302'-0"

C PROPOSED SOUTH ELEVATION
SCALE: 3/32" = 1'-0"

FINISHED FLOOR (UPPER)
EL. 312'-5"

EXISTING SHINGLE AND HORIZONTAL
WOOD SIDING TO REMAIN, TYPICAL
(PATCH AS REQUIRED)

EXISTING WOOD WINDOWS AND DOORS
TO REMAIN, TYPICAL AT EXISTING MAIN
HOUSE UNLESS OTHERWISE NOTED

EXISTING COVERED BRICK PATIO TO
BE REPLACED WITH NEW COVERED
WOOD DECK WITH BRICK STEM WALL
(MATCH BRICK AT CHIMNEYS), TYPICAL



PROPOSED WEST ELEVATION
 SCALE: 3/32" = 1'-0"

OUTLINE OF EXISTING STRUCTURE TO BE REMOVED (SHOWN DASHED, TYPICAL)

BOARD AND BATTEN SIDING, TYPICAL AT ADU (PAINTED TO MATCH MAIN HOUSE)



PRIMARY RIDGE (ADU) EL. 318'-0"

LOEWEN (OR EQUAL) WOOD WINDOWS AND DOORS AT ADU, TYPICAL

FIN. FLOOR (ADU) (SLAB ON GRADE) EL. 301'-9"



PROPOSED NORTH ELEVATION
 SCALE: 3/32" = 1'-0"



K EXISTING WEST ELEVATION
SCALE: 3/32" = 1'-0"



J EXISTING NORTH ELEVATION
SCALE: 3/32" = 1'-0"



H EXISTING EAST ELEVATION
SCALE: 3/32" = 1'-0"



G EXISTING SOUTH ELEVATION
SCALE: 3/32" = 1'-0"

BRICK CHIMNEYS, TYPICAL
(MCNEAR BRICK AND BLOCK
'PIEDMONT' OR SIM.)

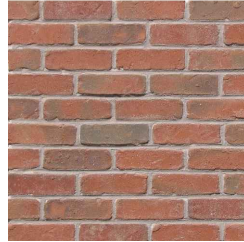

CEDAR SHINGLE ROOFING,
TYPICAL



PAINTED BOARD AND BATTEN
SIDING, TYPICAL AT ADU



PAINTED VERTICAL WOOD SIDING,
TYPICAL AT MAIN HOUSE ADDITIONS



PAINTED HORIZONTAL WOOD
SIDING AND WOOD SHINGLES AT
EXISTING MAIN HOUSE TO REMAIN



MAIN HOUSE AND ADU SIDING AND
TRIM TO BE PAINTED BENJAMIN MOORE
'MANCHESTER TAN' OR SIMILAR

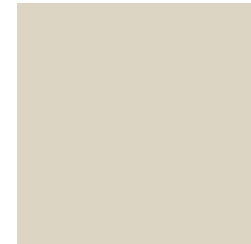

MH PROPOSED MATERIALS

NOT TO SCALE

ADDITION

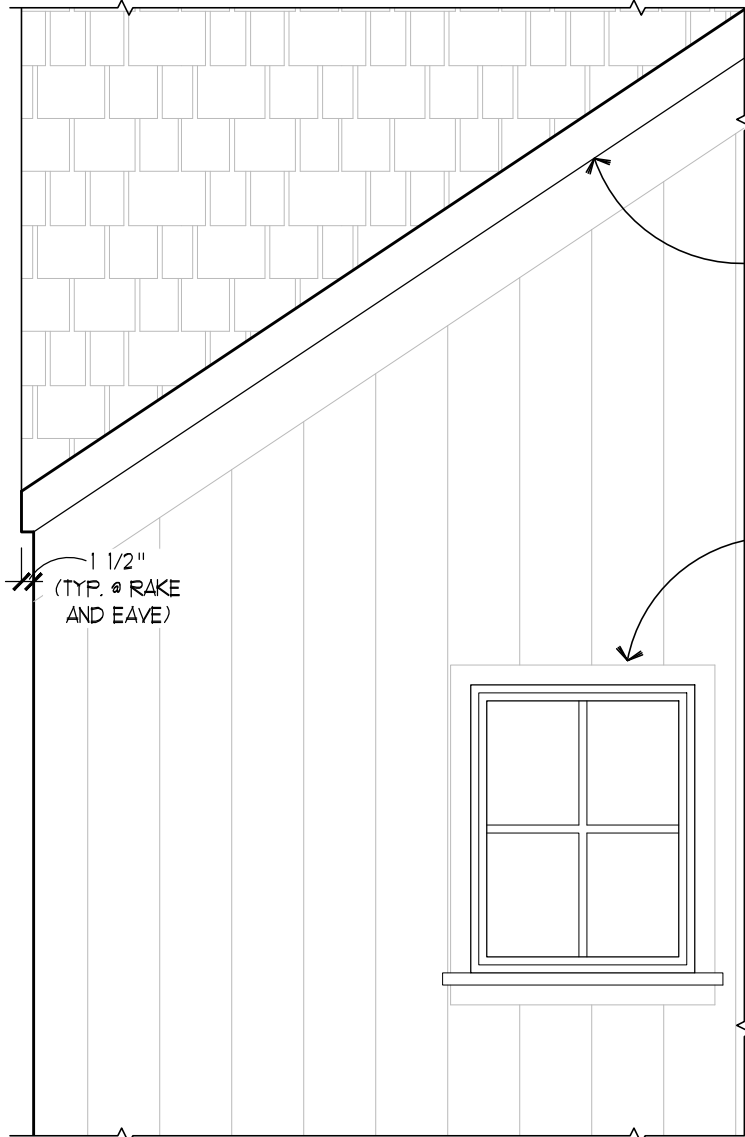

EXISTING

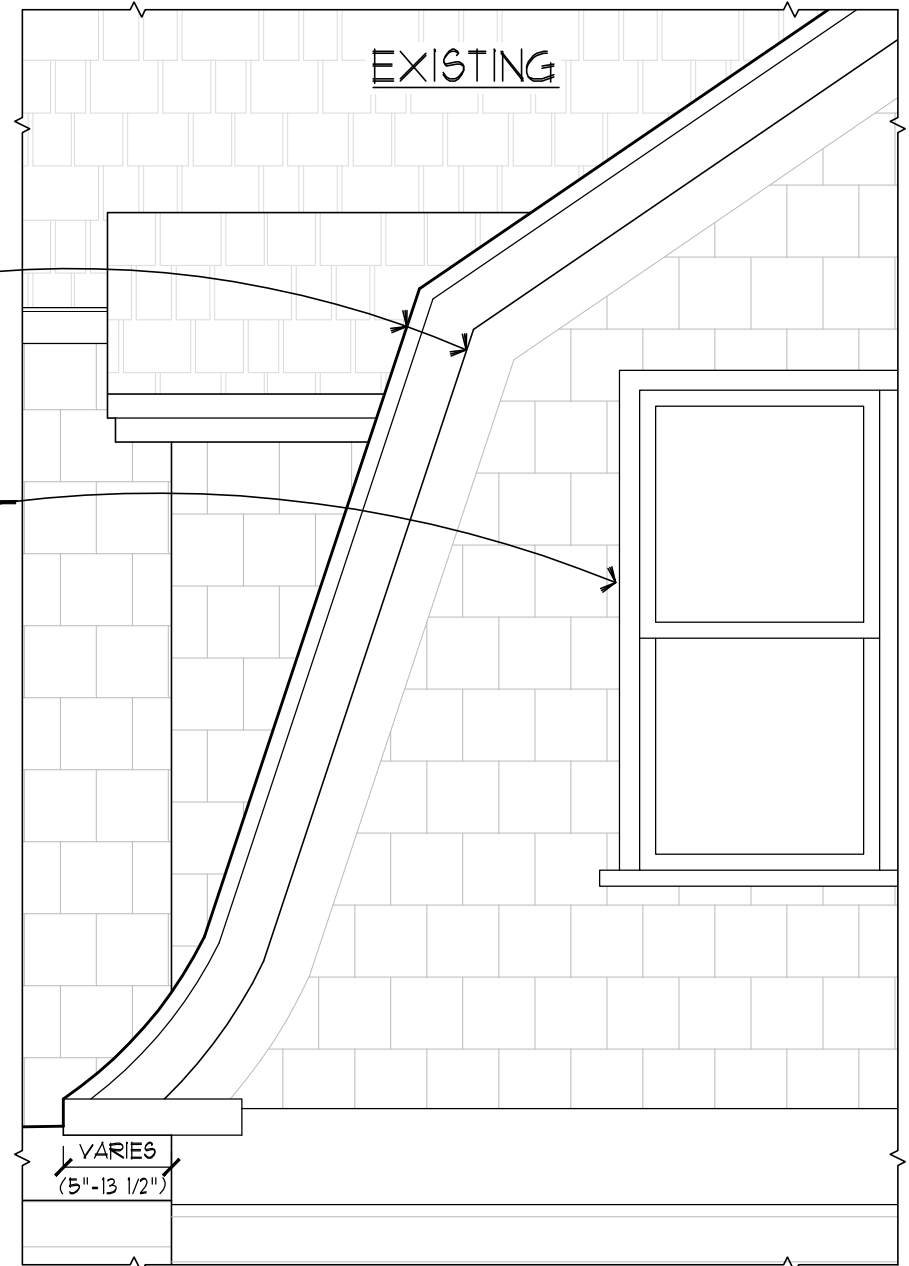

BUILT UP TRIM AT RAKES AND EAVES

2x6 WOOD TRIM AT RAKE AND EAVE

1x WOOD TRIM AT DOORS AND WINDOWS (WIDTH VARIES, 2 1/2"-7" W.), PROUD OF SIDING

1x3 WOOD TRIM AT DOORS AND WINDOWS, FLUSH W/ SIDING

1 1/2" (TYP. @ RAKE AND EAVE)

VARIES (5"-13 1/2")

EXISTING VS. ADDITION DETAILS

SCALE: 1/2"=1'-0"

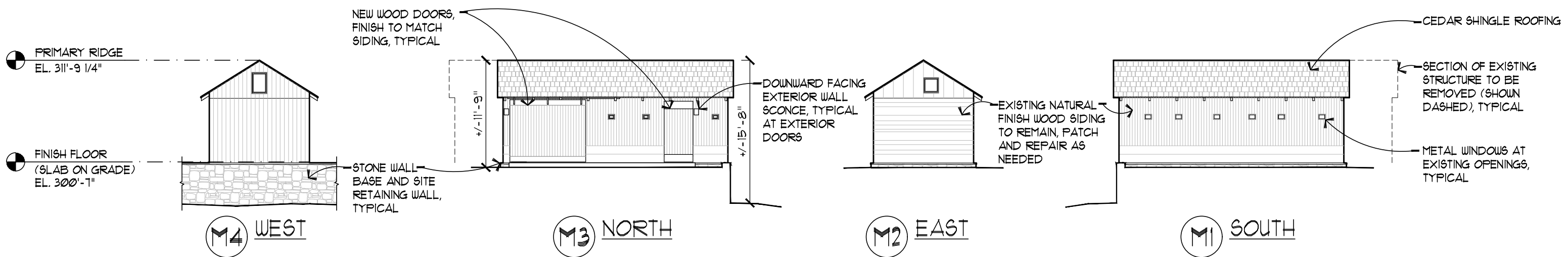

M POOL HOUSE PROPOSED EXTERIOR ELEVATIONS
 SCALE: 3/32" = 1'-0"

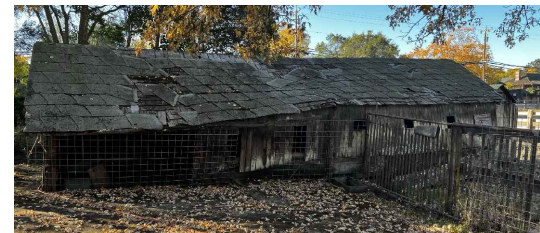

L EXISTING TURKEY BARN EXTERIOR PHOTOS
 NOT TO SCALE

PRIMARY RIDGE
EL. 320'-1 1/8"

FINISH FLOOR (UPPER)
EL. 309'-1 1/8"

FINISH FLOOR (MAIN)
(WOOD ON GRADE)
EL. 299'-8 1/8"

FINISH FLOOR (NORTH)
(WOOD ON GRADE)
EL. 298'-8 3/8"

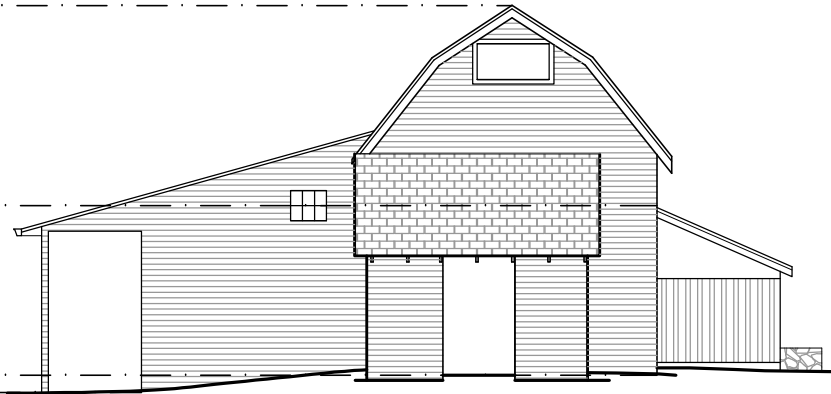

N4 WEST

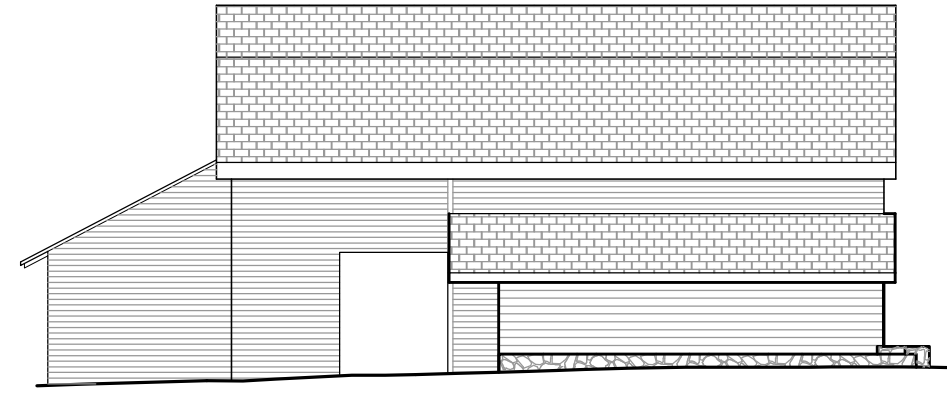

N3 SOUTH

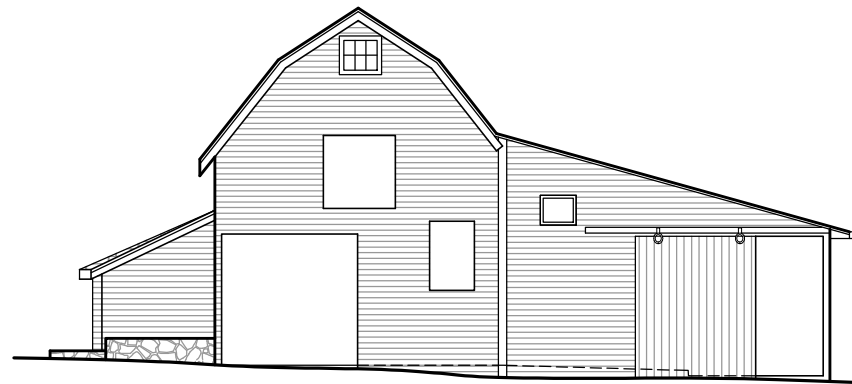

N2 EAST

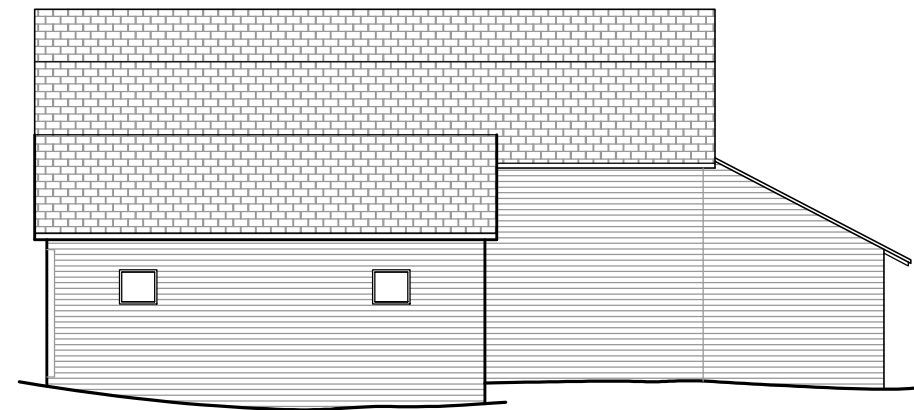

N1 NORTH

N DAIRY BARN EXISTING EXTERIOR ELEVATIONS
SCALE: 3/32" = 1'-0"

- PRIMARY RIDGE
EL. 319'-11"
- FINISH FLOOR (UPPER)
EL. 308'-11"
- FINISH FLOOR (MAIN)
(SLAB ON GRADE)
EL. 299'-6"
- FINISH FLOOR (NORTH)
(SLAB ON GRADE)
EL. 298'-6 1/4"

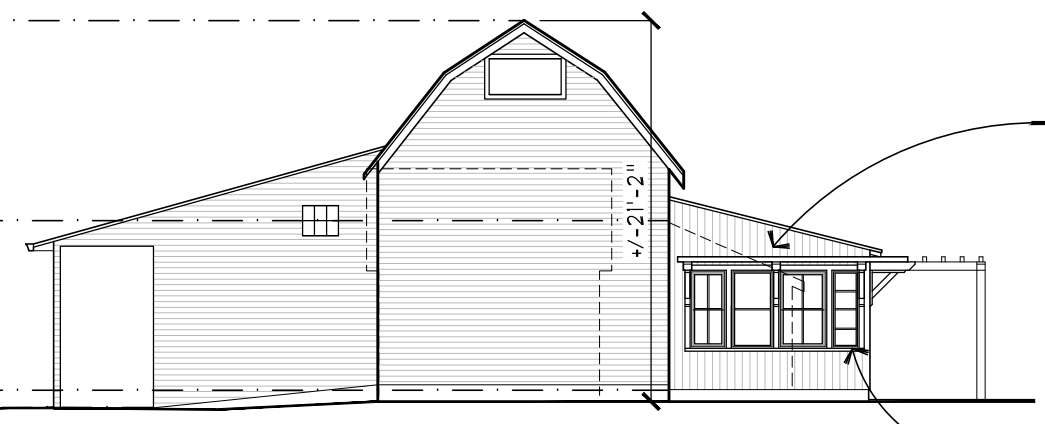

P4 WEST



P3 SOUTH

- FINISH FLOOR (SOUTH)
(SLAB ON GRADE)
EL. 299'-1"

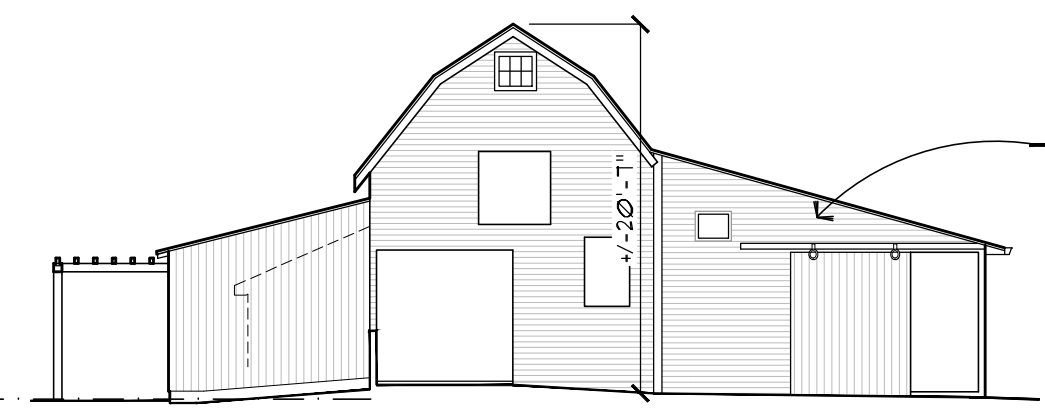

P2 EAST

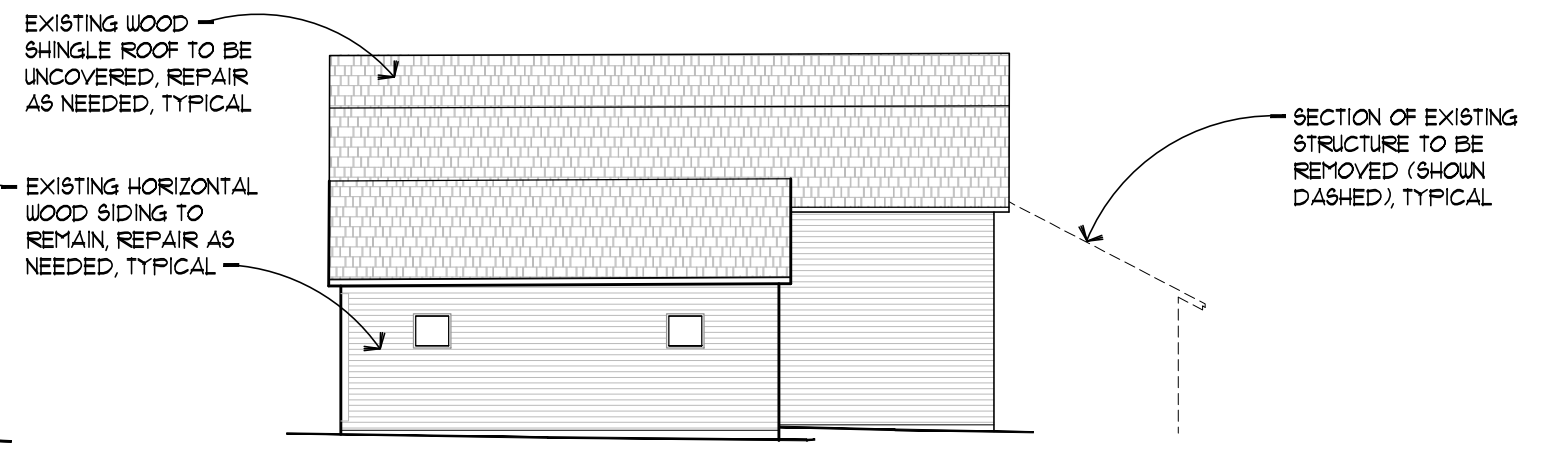

P1 NORTH

P DAIRY BARN PROPOSED EXTERIOR ELEVATIONS
SCALE: 3/32" = 1'-0"

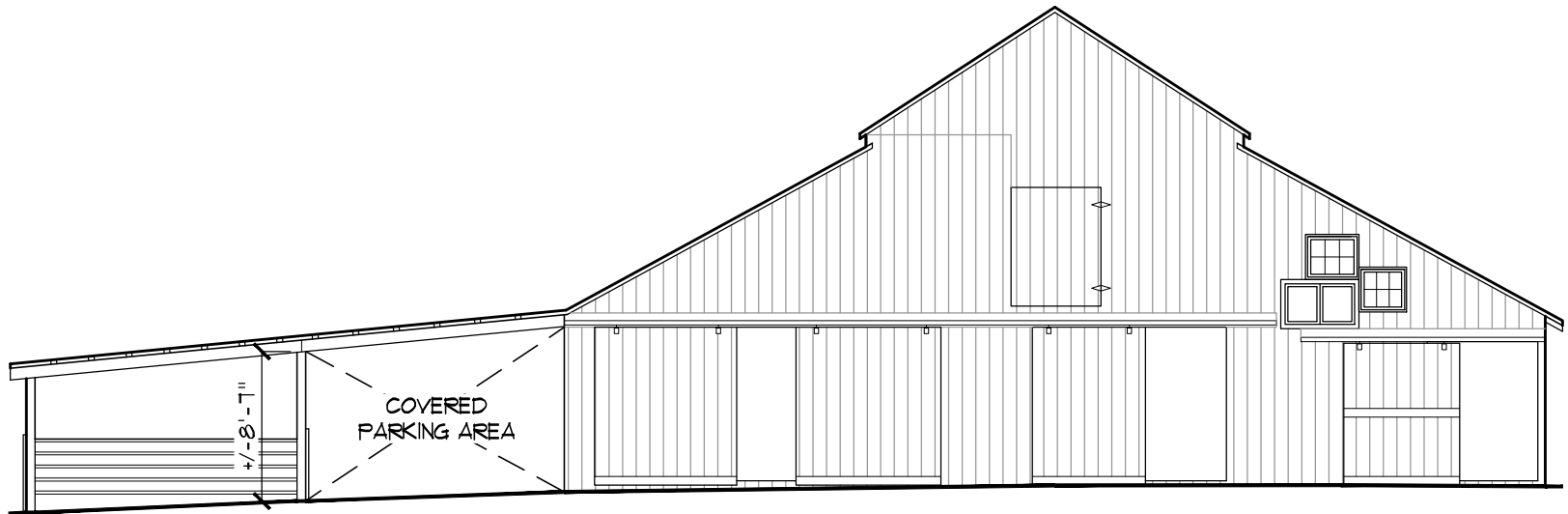

HORSE BARN EXISTING SOUTH ELEVATION

SCALE: 3/32" = 1'-0"