

CITY OF SONOMA

RESOLUTION

**A RESOLUTION OF THE PLANNING COMMISSION OF THE CITY OF SONOMA
ADOPTING FINDINGS OF NEGATIVE DECLARATION WITH REGARD TO THE
UPPER WEST LOT 4, PROPOSED RESIDENCE AT BRAZIL STREET
(APN 018-051-012 / LOT 4 OR LOT 227)**

WHEREAS, an application has been made for a Use Permit to construct a residence, detached garage, and swimming pool on a 2-acre hillside property at Brazil Street / APN 018-051-012 (aka Lot 4 or Lot 227); and,

WHEREAS, because this proposal qualifies as a “project,” as defined in the California Environmental Quality Act, an Initial Study was prepared; and,

WHEREAS, the Initial Study identified several areas where the project is anticipated to have an adverse impact on the environment, unless appropriate mitigation measures are taken; and,

WHEREAS, for each area where a significant impact was identified, the Initial Study also identified mitigation measures capable of reducing the impact to a less-than-significant level; and,

WHEREAS, the mitigation measures recommended in the Initial Study have been incorporated into the conditions of project approval and mitigation monitoring program; and,

WHEREAS, the Initial Study was reviewed by the Planning Commission in a duly noticed public hearing held on September 14, 2017.

NOW, THEREFORE BE IT RESOLVED, that the Planning Commission of the City of Sonoma hereby finds and declares as follows:

- a. That the Mitigated Negative Declaration, along with all comments received during the public review period, was considered and acted upon prior to any action or recommendation regarding the project.
- b. That, based on the Initial Study and taking into account the comments received during the public review period, there is no substantial evidence that the project may have a significant effect on the environment; and
- c. That there is no reasonable likelihood that the project will result in any of the impacts specified under the mandatory findings of significance, as defined in the Initial Study.

City of Sonoma Planning Commission
FINDINGS OF PROJECT APPROVAL
Upper West Lot 4, Hillside Residence
Brazil Street (APN 018-051-012 / Lot 4 or Lot 227)

September 14, 2017

Based on substantial evidence in the record, including but not limited to the staff report, and upon consideration of all testimony received in the course of the public review, including the public review, the City of Sonoma Planning Commission finds and declares as follows:

Use Permit Approval

1. *That the proposed use is consistent with the General Plan and any Specific Plan.*

The project proposes the development of an existing, vacant parcel with a single-family residence, along with accessory structures, site access and related improvements. These uses are allowed for under the Hillside land use designation. As set forth in the staff report, the project complies with applicable General Plan policies in that:

- Views of the proposed residence from public vantage points would be limited and would not constitute a significant impact.
- A majority of trees on the site would be preserved, including large oak tree clusters that help screen views of the residence. For those trees to be removed, replacement plantings would be required on a basis of 1 to 1.5.
- The site drainage is designed to emulate natural sheet-flow conditions.
- The private drive serving the site has been designed in compliance with Fire Department access requirements and the project will be subject to the wildland interface requirements set forth in Chapter 7A of the Building Code, including vegetation management and use of fire-resistant exterior materials.

2. *That the proposed use is allowed with a conditional Use Permit within the applicable zoning district and complies with all applicable standards and regulations of the Development Code (except for approved Variances and Exceptions).*

The project complies with the applicable standards of the Development Code. No Exceptions have been requested. As set forth in the staff report, the project complies with the standards of the Hillside Development provisions and is in substantial compliance with the guidelines.

3. *The location, size, design, and operating characteristics of the proposed use are compatible with the existing and future land uses in the vicinity.*

As set forth in the Initial Study, the Project will not have a significant impact on the visual character of the site or its surroundings. As a large-lot single-family development in an area of large-lot single-family development, the project does not raise any issues of compatibility with respect to its operating characteristics.

4. *The proposed use will not impair the architectural integrity and character of the zoning district in which it is to be located.*

As set forth in the Initial Study, the project will not have a significant impact on the visual character of the site or its surroundings.

City of Sonoma Planning Commission
**CONDITIONS OF PROJECT APPROVAL AND
MITIGATION MONITORING PROGRAM**

Upper West Lot 4, Hillside Residence
Brazil Street (APN 018-051-012 / Lot 4 or Lot 227)

September 14, 2017

1. The project shall be constructed in conformance with the approved site plan, floor plans and building elevations prepared by Walton Architecture & Engineering (Drawings a2.1-a.3.3 dated April 14, 2017), and the preliminary civil plans, including the preliminary driveway plan (Sheet C2) and preliminary grading plan (Sheet C2) prepared by Bear Flag Engineering Inc. (dated May 24, 2017), except as modified by these conditions.

Enforcement Responsibility: Planning Department; Building Department: City Engineer; Public Works Department
Timing: Prior to issuance of a building permit; Prior to final occupancy

- a. To reduce the visible mass of the structure, the residence shall be constructed in conformance with the alternate plan presented by the project architect at the September 14, 2017 Planning Commission hearing, including the revised Key Plan (Drawing a2.1 dated September 12, 2017) and corresponding "South Elevation Outline Detail – Reduced Length Revision" prepared by Walton Architecture & Engineering (attached).
 - b. Any changes in the approved building and improvement plans that add building height, floor area, or paving, or that result in the removal of additional trees are prohibited, unless prior approval by the Planning Commission is obtained through a Use Permit revision.
2. A grading and drainage plan and an erosion and sediment control plan shall be prepared by a registered civil engineer and submitted to the City Engineer and Stormwater Coordinator for review and approval. In addition, a Stormwater Control Plan (SCP) demonstrating compliance with applicable stormwater requirements shall be submitted in conjunction with the grading plans for review and approval by the City Engineer and Stormwater Coordinator. The measures identified in the SCP shall be incorporated into the grading and drainage plans and the required plans shall be approved prior to the issuance of a grading permit and commencement of grading/construction activities. The erosion control measures specified in the approved plan shall be implemented during construction. Plans shall conform to the City of Sonoma Grading Ordinance (Chapter 14.20 of the Municipal Code). Applicable erosion control measures shall be identified on the erosion control plan and shall be implemented throughout the construction phase of the project: soil stabilization techniques such as hydroseeding and short-term biodegradable erosion control blankets or wattles, silt fences and/or some kind of inlet protection at downstream storm drain inlets, post-construction inspection of all facilities for accumulated sediment, and post-construction clearing of all drainage structures of debris and sediment. No added drainage from hardscape, roofs, or pool improvements shall be allowed to leave the site. Improvement plans shall document how drainage will be treated on-site and at the property lines to prevent inundation of neighboring properties. 10-year event overflow site drainage shall be directed to city-right-of-way where applicable. If deemed necessary by the City Engineer, a system to detain post-developed flows shall be designed in accordance with City, County, and State standards.

Enforcement Responsibility: City Engineer; Stormwater Coordinator; Public Works Department
Timing: Prior to issuance of a grading permit

3. The applicant shall be responsible for connecting the property to the City's water system to provide both domestic and fire sprinkler water service to the structures, including any necessary off-site improvements, the provision of a water meter(s), booster pumps for adequate pressure, and backflow prevention device as deemed necessary by the City Engineer and Fire Marshall. In addition, the applicant shall pay any required water connection fees applicable to the new development in accordance with the latest adopted rate schedule.

Enforcement Responsibility: City Engineer; Public Works Department; Fire Marshall
Timing: Prior to issuance of a building permit and/or final occupancy as determined necessary

4. The applicant shall obtain an encroachment permit from the City of Sonoma for all work within the Fourth Street East and/or Brazil Street right-of-way.

Enforcement Responsibility: City Engineer; Public Works Department; Building Department
Timing: Prior to any work within the right-of-way

5. All Building Department requirements shall be met, including Building Code requirements related to compliance with CALGreen standards and the wildland interface requirements under Chapter 7A of the Building Code. A building permit shall be required for the structures and improvements.

Enforcement Responsibility: Building Department; Fire Marshall
Timing: Prior to construction

6. All Fire Department shall be met, including any code modifications effective prior to the date of issuance of any building permit. In addition, the following shall be required:

- a. All residential structures shall be protected by approved automatic fire sprinkler systems
- b. Emergency vehicle access and a turnaround shall be required, designed to support a 40,000 lb. load.
- c. In absence of fire hydrants in the vicinity, emergency water storage/supply shall be required on the site.
- d. The wildland interface requirements under Chapter 7A of the Building Code shall apply, including vegetation management and use of fire-resistant exterior materials.
- e. The water source used for fire suppression shall be augmented as necessary to meet the hydraulic requirements of the sprinkler system(s) and flow calculations shall be required to show that the hydraulic requirements of the fire sprinkler system(s) will have adequate flow.
- f. An approved all-weather emergency vehicle access road to within 150 feet of all portions of all structures shall be provided prior to beginning combustible construction.
- g. All required fire lanes shall be signed and/or striped for "no parking" subject to the review and approval of the Fire Marshall. Required markings shall be maintained.

Enforcement Responsibility: Fire Department; Building Department
Timing: Prior to issuance of a building permit; Prior to final occupancy

7. A soils and geotechnical investigation and report that includes a soil stabilization study shall prepared by a licensed civil engineer and submitted to the City for review and approval by the City Engineer and Plans Examiner prior to the issuance of any building permits for grading or building construction. The recommendations identified in the soils and geotechnical investigation, such as appropriate foundation systems, soil stability measures, on-site soil preparation and compaction levels, shall be incorporated into the construction plans and building permits for the project (i.e., improvement plans, grading and drainage plans, and building plans).

Enforcement Responsibility: Building Department; City Engineer
Timing: Prior to issuance of any grading/building permit

8. Parking and drive surfaces shall be surfaced with an appropriate surface material as approved by the City Engineer and the Building Official.

Enforcement Responsibility: Fire Department; Building Division; City Engineer
Timing: Prior to issuance of a building permit and/or final occupancy

9. The project shall be constructed in accordance with the following requirements related to tree preservation, mitigation and replacement:
 - a. The recommendations and tree protection measures set forth in the Tree Preservation and Mitigation Report for Lot 227 prepared by Horticultural Associates, dated June 7, 2017 and Tree Preservation and Mitigation Report for Access Driveway prepared by Horticultural Associates, dated June 7, 2017, as amended through any subsequent arborist peer review, shall be adhered to.
 - b. Trees removed from the project site shall be replaced on-site at a minimum ratio of 1.5:1, consistent with the tree replacement program proposed as part of the project. Replacement trees shall be a minimum 15-gallon size.
 - c. Replacement trees used for screening shall be limited to native species.
 - d. The recommendations and tree protection measures set forth in the Tree Preservation and Mitigation Report for Lot 227 prepared by Horticultural Associates, dated June 7, 2017 and Tree Preservation and Mitigation Report for Access Driveway prepared by Horticultural Associates, dated June 7, 2017, as amended through any subsequent arbor-

ist peer review, shall be incorporated into the grading and improvement plans for the project, as applicable. Written confirmation to this effect shall be provided by the project arborist.

- e. Tree fencing and any other required protective measures shall remain in place until their removal is authorized by the project arborist.
- f. The project arborist shall be on-hand during initial grading and trenching to monitor compliance with tree protection measures.
- g. The project arborist shall perform a follow-up inspection prior to the issuance of any certificate of occupancy to verify that trees required for preservation have been preserved.

Enforcement Responsibility: Planning Department; Building Department; Public Works Department; DRHPC
Timing: Prior to issuance of permits or commencement of construction; During construction; Prior to final occupancy, as applicable

10. The project shall be subject to architectural review by the Design Review & Historic Preservation Commission (DRHPC), encompassing elevation details, and exterior materials and colors.

Enforcement Responsibility: Planning Department; DRHPC
Timing: Prior to issuance of a building permit

11. A landscape plan shall be prepared by a licensed landscape architect. The plan shall be subject to the review and approval of the Design Review & Historic Preservation Commission (DRHPC) and demonstrate compliance with the Water Efficient Landscape Ordinance. The landscape plan shall address landscaping, fencing/walls, hardscape improvements, required tree plantings, and the following items.

- a. The landscape plan shall include landscaping to screen retaining walls from view.
- b. Transitional slopes shall be replanted with self-sufficient trees, shrubs, and ground cover that are compatible with existing surrounding vegetation.

Enforcement Responsibility: Planning Department; DRHPC
Timing: Prior to issuance of a building permit

12. Onsite lighting shall be addressed through a lighting plan, subject to the review and approval of the Design Review & Historic Preservation Commission (DRHPC). All proposed exterior lighting for the building and site shall be indicated on the lighting plan and specifications for light fixtures shall be included. The lighting shall conform to the standards and guidelines contained under Section 19.40.030 of the Development Code (Exterior Lighting). No light or glare shall be directed toward, or allowed to spill onto any offsite areas. All exterior light fixtures shall be shielded to avoid glare onto neighboring properties, and shall be the minimum necessary for site safety and security.

Enforcement Responsibility: Planning Department; DRHPC
Timing: Prior to issuance of a building permit

13. The following dust control measures shall be implemented as necessary during the construction phase of the project: 1) All exposed soil areas (i.e. building sites, unpaved access roads, parking or staging areas) shall be watered at least twice daily or as required by the City's construction inspector; 2) Exposed soil stockpiles shall be enclosed, covered, or watered twice daily; and 3) The portions of Fourth Street East and Brazil Street providing construction vehicle access to the project site shall be swept daily, if visible soil material is deposited onto the road.

Enforcement Responsibility: Public Works Department; Building Department
Timing: Ongoing during construction

14. The applicant shall comply with all sanitation conditions of the Sonoma County Permit and Resource Management Department as set forth in their letter dated August 10, 2017 (attached). A sewer clearance shall be provided to the City of Sonoma Building Division verifying that all applicable sewer fees have been paid prior to the issuance of any building permit. **Note: Substantial fees may apply for new sewer connections and/or the use of additional ESDs from an existing sewer connection. The applicant is encouraged to check with the Sonoma County PRMD Sanitation Division immediately to determine whether such fees apply.**

Enforcement Responsibility: Sanitation Division of Sonoma County Planning & Management Resource Department; Sonoma County Water Agency; City of Sonoma Building Department
Timing: Prior to issuance of a building permit

15. Any wells on the site shall be abandoned in accordance with permit requirements of the Sonoma County Department of Environmental Health; or equipped with a back-flow prevention device as approved by the City Engineer. Wells that will remain shall be plumbed to irrigation system only and not for domestic use.

Enforcement Responsibility: Sonoma County Dept. of Environmental Health; City Engineer; Public Works Dept.
Timing: Prior to final occupancy

16. The following agencies must be contacted by the applicant to determine permit or other regulatory requirements of the agency prior to issuance of a building permit, including the payment of applicable fees:

- a. Sonoma Valley Unified School District [For school impact fees]
- b. Sonoma County Department of Environmental Health [For closure/removal of septic tank or wells]
- c. Sonoma County PRMD Sanitation Division [For sewer connections and modifications and interceptor requirements]
- d. Sonoma County Department of Environmental Health [For abandonment of wells and/or new wells, and abandonment of septic systems]

Enforcement Responsibility: Building Department; Public Works Department
Timing: Prior to issuance of a building permit

17. The applicant shall be required to pay for all inspections prior to the acceptance of public improvements, or within 30 days of receipt of invoice; all plan checking fees at the time of the plan checks; and any other fees charged by the City of Sonoma, Caltrans, the Sonoma County Water Agency or other affected agencies with reviewing authority over this project.

Enforcement Responsibility: Public Works Department; Building Department; Affected Agencies
Timing: Prior to the acceptance of public improvements, or plan check, or within 30 days of receipt of invoice, as specified above

18. If grading or removal of nesting trees and habitat is proposed to occur within the nesting season (between February 15 and August 15) a pre-construction nesting bird survey of the grassland, shrubs and trees within and around the development site shall be performed by a qualified biologist within 7 days of proposed ground breaking. If no nesting birds are observed no further action is required and grading shall commence within one week of the survey to prevent “take” of individual birds that could begin nesting after the survey. If active bird nests are observed during the pre-construction survey, a disturbance-free buffer zone shall be established around the nest tree(s) until the young have fledged, as determined by a qualified biologist in consultation with CDFG.

Enforcement Responsibility: Planning Department; Public Works Department; Building Department
Timing: Prior to tree removal or grading; Throughout project construction

19. Restrictive covenants, including tree protection restrictions (CC&Rs), shall be developed subject to review and approval by the City. The CC&Rs shall address the following:

- a) Provide for the long-term preservation and maintenance of existing trees on the property, especially tree clusters that screen improvements from public views.
- b) Provide for the long-term preservation and maintenance of replacement trees planted for the purpose of screening.
- c) The on-going maintenance of required drainage improvements (including bioswales and detention) and retaining walls.
- d) Provisions for enforcement by the City of Sonoma.

The CC&Rs shall be subject to the review and approval of the Planning Director, the City Engineer, and the City Attorney. The CC&Rs shall be recorded on the property and shall include exhibits defining the location and extent of trees/woodlands and drainage improvements subject to the tree protection restrictions.

Enforcement Responsibility: Planning Department; City Engineer; City Attorney
Timing: Prior to final occupancy

20. If archaeological remains are uncovered, work at the place of discovery should be halted immediately until a qualified archaeologist can evaluate the finds (§15064.5 [f]). Prehistoric archaeological site indicators include: obsidian and chert flakes and chipped stone tools; grinding and mashing implements (e.g., slabs and handstones, and mortars and pestles); bedrock outcrops and boulders with mortar dups; and locally darkened midden soils. Midden soils may contain a combination of any of the previously listed items with the possible addition of bone and shell remains, and fire-affected stones.

Historic period site indicators generally include: fragments of glass, ceramic, and metal objects; milled and split lumber; and structure and feature remains such as building foundations and discrete trash deposits (e.g., wells, privy pits, dumps).

Enforcement Responsibility: Planning Department; Public Works Department; Building Department
Timing: Throughout project construction

21. If paleontological resources are identified during construction activities, all work in the immediate area will cease until a qualified paleontologist has evaluated the finds in accordance with the standard guidelines established by the Society of Vertebrate Paleontology. If the paleontological resources are considered to be significant, a data recovery program will be implemented in accordance with the guidelines established by the Society of Vertebrate Paleontology.

Enforcement Responsibility: Planning Department; Public Works Department; Building Department
Timing: Throughout project construction

22. If human remains are encountered, excavation or disturbance of the location must be halted in the vicinity of the find, and the County Coroner contacted. If the coroner determined the remains are Native American, the coroner will contact the Native American Heritage Commission. The Native American Heritage Commission will identify the person or persons believed to be most likely descended from the deceased Native American. The most likely descendent makes recommendations regarding the treatment of the remains with appropriate dignity.

Enforcement Responsibility: Planning Department; Building Department; County Coroner
Timing: Throughout project construction

23. The project applicant/developer shall comply with all NPDES permit requirements for the construction period. A Notice of Intent (NOI) and Storm Water Pollution Prevention Plan (SWPPP) shall be prepared and submitted to the State Water Resource Control Board (SWRCB) Division of Water Quality.

Enforcement Responsibility: SWRCB; City Engineer; Public Works Department; Stormwater Coordinator
Timing: Prior to the issuance of any grading/building permit; Ongoing through construction

SQUARE FOOTAGE ANALYSIS

CONDITIONED SQUARE FOOTAGE
 MAIN LEVEL 2,464 SF
 LOWER LEVEL 5,005 SF
 TOTAL 7,469 SF

UNCONDITIONED SQUARE FOOTAGE
 GARAGE 1,011 SF
 TOTAL 8,480 SF

GENERAL NOTES

- 1) STAIRWAYS SERVING AN OCCUPANT LOAD LESS THAN 50 SHALL HAVE A WIDTH OF NOT LESS THAN 36 INCHES. CBC SECTION R301.7.1. STAIRWAYS SHALL HAVE A MINIMUM HEADROOM CLEARANCE OF 80 INCHES MEASURED FROM A LINE CONNECTING THE EDGES OF THE NOSINGS. SIGHT HEADROOM SHALL BE CONTINUOUS ABOVE THE STAIRWAYS TO THE POINT WHERE THE LINE INTERSECTS THE LANDING BELOW. ONE TREAD DEPTH BEYOND THE BOTTOM RISER. THE MINIMUM CLEARANCE SHALL BE MAINTAINED THE FULL WIDTH OF THE STAIRWAY. CBC SECTION R301.7.2. WITHIN DWELLING UNITS, THE MAXIMUM RISER HEIGHT SHALL BE 7-5/8", THE MINIMUM TREAD DEPTH SHALL BE 10 INCHES. CBC SECTIONS R301.4.1 AND R301.4.2.
- 2) HANDRAILS AND HANDRAILS SHALL BE STRUCTURED TO WITHSTAND A 200# LATERAL LOAD.
- 3) HANDRAILS: HANDRAIL HEIGHT MEASURED ABOVE STAIR TREAD NOSINGS SHALL BE UNIFORM NOT LESS THAN 34 INCHES AND NOT MORE THAN 38 INCHES. CBC SECTION R301.7.1. HANDRAILS WITH A CIRCULAR CROSS-SECTION SHALL HAVE AN OUTSIDE DIAMETER OF AT LEAST 1.25 INCHES AND NOT GREATER THAN 2 INCHES. IF THE HANDRAIL IS NOT CIRCULAR, IT SHALL HAVE A PERIMETER DIMENSION OF AT LEAST 4 INCHES AND NOT GREATER THAN 6.25 INCHES. EDGES SHALL HAVE A MINIMUM RADIUS OF 0.25 INCH. CBC SECTION R301.7.3. HANDRAILS WITHIN DWELLING UNITS ARE PERMITTED TO BE INTERRUPTED BY A NOEL POST AT A STAIR LANDING. CBC SECTION R301.7.2. CLEAR SPACE BETWEEN A HANDRAIL AND A HALL OR OTHER SURFACE SHALL BE A MINIMUM OF 15 INCHES AT OR BELOW THE HANDRAIL HEIGHT. CBC SECTION R301.2. PROVIDE CONTINUOUS HANDRAIL FOR STAIRWAY WITH 4 OR MORE RISERS AS PER R301.7.1.
- 4) GUARDRAILS: GUARDS SHALL FORM A PROTECTIVE BARRIER NOT LESS THAN 42 INCHES HIGH MEASURED VERTICALLY ABOVE THE LEADING EDGE OF THE TREAD OR ADJACENT WALKING SURFACE. WITHIN DWELLING UNITS, GUARDS ABOVE TOP RAIL, ALSO SERVED AS A HANDRAIL SHALL HAVE A HEIGHT NOT LESS THAN 34 INCHES AND NOT MORE THAN 38 INCHES MEASURED VERTICALLY FROM THE LEADING EDGE OF THE STAIR TREAD NOSING. CBC SECTION R302.2. OPEN GUARDS SHALL HAVE INTERMEDIATE RAILS SUCH THAT A 4 INCH DIAMETER SPHERE CANNOT PASS THROUGH ANY OPENING. THE TRIANGULAR OPENINGS FORMED BY THE RISER, TREAD, AND BOTTOM RAIL AT THE OPEN SIDE OF A STAIRWAY SHALL BE OF A MAXIMUM SIZE SUCH THAT A SPHERE OF 6 INCHES IN DIAMETER CANNOT PASS THROUGH THE OPENING. CBC SECTION R302.3.
- 5) THE HALLS AND SOFFITS OF THE ENCLOSED SPACE UNDER STAIRS SHALL BE PROTECTED ON THE ENCLOSED SIDE WITH 1/2" GYPHUM WALLBOARD. CBC SECTION R302.1.
- 6) MINIMUM OCCUPANT SEPARATION BETWEEN GARAGE AND RESIDENCE SHALL BE AS FOLLOWS: 1) 2" GYPHUM WALLBOARD SHALL BE INSTALLED ON THE GARAGE SIDE OF THE HALL SEPARATING THE GARAGE FROM THE RESIDENCE AND 5/8" TYPE-X GYPHUM WALLBOARD AT THE INTERSECT OF THE HALLSIDE ROOM ABOVE THE GARAGE. CBC SECTION AND TABLE R302.6.
- 7) MINIMUM OPENING PROTECTION FOR DOOR BETWEEN GARAGE AND RESIDENCE SHALL BE THE INSTALLATION OF A SELF-CLOSING TIGHT-FITTING SOLID WOOD DOOR 1-3/8" IN THICKNESS OR A SELF-CLOSING TIGHT-FITTING DOOR HAVING A FIRE PROTECTION RATING OF NOT LESS THAN 20 MINUTES. CBC SECTION R302.4.
- 8) WATER HEATERS, FURNACES OR OTHER APPLIANCES INSTALLED IN A GARAGE SHALL HAVE A GULCH, SPARK OR IGNITION SOURCE NEED TO BE VENTED BY ABOVE THE FLOOR AND PROTECTED FROM AUTO IMPACT. CBC R301.5 AND CBC R301.6. ALL WATER HEATERS SHALL BE STRAPPED TO THE BUILDING WITH AT LEAST TWO STRAPS TO PREVENT SWAYING MOVEMENT. ONE STRAP WITHIN THE TOP THIRD AND THE OTHER WITHIN THE BOTTOM THIRD OF THE WATER HEATER. THE LOWER STRAP SHALL NOT BE WITHIN 4" OF THE CONTROL. CBC 507.2.
- 9) PROVIDE ROOF TERMINATION FOR GAS APPLIANCE. APPLIANCE SHALL BE INSTALLED PER MANUFACTURER'S SPECIFICATIONS. SEE THE MANUFACTURER'S SPECIFICATIONS FOR FLEE CLEARANCES, VENTIGATION OR APPROVAL OF VENT HEIGHT AND LOCATION WITH AN INSPECTOR PRIOR TO INSTALLATION IS SUGGESTED. ALL GAS FIREPLACES SHALL BE DIRECT VENT SEALED CONSTRUCTION TYPE PER CALIFORNIA 2013 GREEN BUILDING CODE SECTION 4305.
- 10) PROVIDE 60" DIRECT-VENT GAS FIREPLACE # LIVING.
- 11) PERMIT SHALL BE OBTAINED FOR GAS. PROVIDE 40" ESP SPACED ACQUISITE GAS. SET IN BLACK VOLCANIC STONES.
- 12) THE FOLLOWING SHALL BE CONSIDERED HAZARDOUS LOCATIONS REQUIRING SAFETY GLAZING: GLAZING IN DOORS AND ENCLOSURES FOR HOT TUBS, WHIRLPOOLS, SAUNAS, STEAM ROOMS, BATHINGS, AND SHOWERS. GLAZING IN ANY PORTION OF A BUILDING WALL ENCLOSING THESE COMPARTMENTS WHERE THE BOTTOM EXPOSED EDGES OF THE GLAZING IS LESS THAN 60" ABOVE A STANDING SURFACE AND DRAIN INLET. GLAZING WITHIN A 24" ARC OF EITHER VERTICAL EDGE OF A DOOR IN GLOTTED POSITION. GLAZING ADJACENT TO STAIRWAYS AND LANDINGS WITHIN 36 INCHES HORIZONTALLY OF A WALKING SURFACE WHEN THE EXPOSED SURFACE OF THE GLAZING IS LESS THAN 60 INCHES ABOVE THE PLANE OF THE ADJACENT WALKING SURFACE. GLAZING ADJACENT TO STAIRWAYS WITHIN 60 INCHES HORIZONTALLY OF THE BOTTOM TREAD OF A STAIRWAY IN ANY DIRECTION WHEN THE EXPOSED SURFACE OF THE GLASS IS LESS THAN 60 INCHES ABOVE THE NOSE OF THE TREAD. CBC SECTION R304.
- 13) CONTRACTOR SHALL VERIFY SAFETY GLAZING AT ALL LOCATIONS PER 2013 CBC.
- 14) EXTERIOR WINDOWS, WINDOW WALLS, GLAZED DOORS, AND GLAZED OPENINGS WITHIN EXTERIOR DOORS SHALL BE INSULATING-GLASS UNITS WITH A MINIMUM OF ONE TEMPERED PANE. CBC SECTION R321.8.2.1.
- 15) SLEEPING ROOMS BELOW THE FOURTH STORY ABOVE GRADE PLANE SHALL HAVE AT LEAST ONE EXTERIOR EMERGENCY ESCAPE AND RESCUE OPENING. CBC SECTION R310.1. EMERGENCY ESCAPE AND RESCUE OPENINGS SHALL HAVE A MINIMUM NET CLEAR OPENING OF 5.7 SQUARE FEET. THE MINIMUM NET CLEAR OPENING HEIGHT DIMENSION SHALL BE 24 INCHES. THE MINIMUM NET CLEAR OPENING WIDTH DIMENSION SHALL BE 20 INCHES. CBC SECTIONS R310.1 THROUGH R310.3. EMERGENCY ESCAPE AND RESCUE OPENINGS SHALL HAVE THE BOTTOM OF THE CLEAR OPENING NOT GREATER THAN 44 INCHES MEASURED FROM THE FLOOR. CBC SECTION R310.1.
- 16) DECKING SURFACES, STAIR TREADS, RISERS, AND LANDINGS OF DECKS, PORCHES, AND BALCONIES WHERE ANY PORTION OF SUCH SURFACE IS WITHIN 50 FEET OF THE PRIMARY STRUCTURE SHALL BE CONSTRUCTED WITH HEAVY TREKEX EXTERIOR FIRE-RETARDANT-TREATED WOOD OR APPROVED NONCOMBUSTIBLE MATERIALS. CBC SECTION R321.8.3.
- 17) NOTE NOT USED.
- 18) NOTE NOT USED.
- 19) OPENINGS IN THE BUILDING ENVELOPE SEPARATING CONDITIONED SPACE FROM UNCONDITIONED SPACE NEED TO ACCOMMODATE GAS PIPING, ELECTRICAL LINES, AND OTHER NECESSARY PENETRATIONS MUST BE SEALED IN COMPLIANCE WITH THE CALIFORNIA ENERGY CODE AND ALSO THE CALIFORNIA RESIDENTIAL CODE. CBC R301.1.1. INSULATION IS PROPOSED FOR COMPLIANCE. EXCEPTION: ANNULAR SPACES AROUND PIPES, ELECTRICAL CABLES, CORDS, OR OTHER PENETRATIONS IN PLATES AT EXTERIOR WALLS SHALL BE PROTECTED AGAINST THE PASSAGE OF RODENTS BY CLOSING SUCH OPENINGS WITH GYBENT MORTAR, CONCRETE MASONRY OR SIMILAR METHOD ACCEPTABLE TO THE ENFORCING AGENCY, CALIFORNIA 4.406.1.

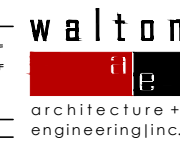

740 north lake Blvd
 tahoe city ca 96145
 p 530.583.3690
 f 530.583.4690

Brazil Street
 Lot 227

PRELIMINARY
not for construction

All drawings and written material
 containing herein constitute original and
 unpublished work of the architect +
 engineer and may not be duplicated,
 used or disclosed without written
 consent of the architect + engineer

Conditional Use Permit-04.17.17

Job Number
 683
 Issue Date
 12 September 2017
 Subject
 Floor Plan Revision

Plan North

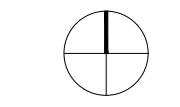

Drawing Title
 Key Plan

Drawing Number

a 2.1

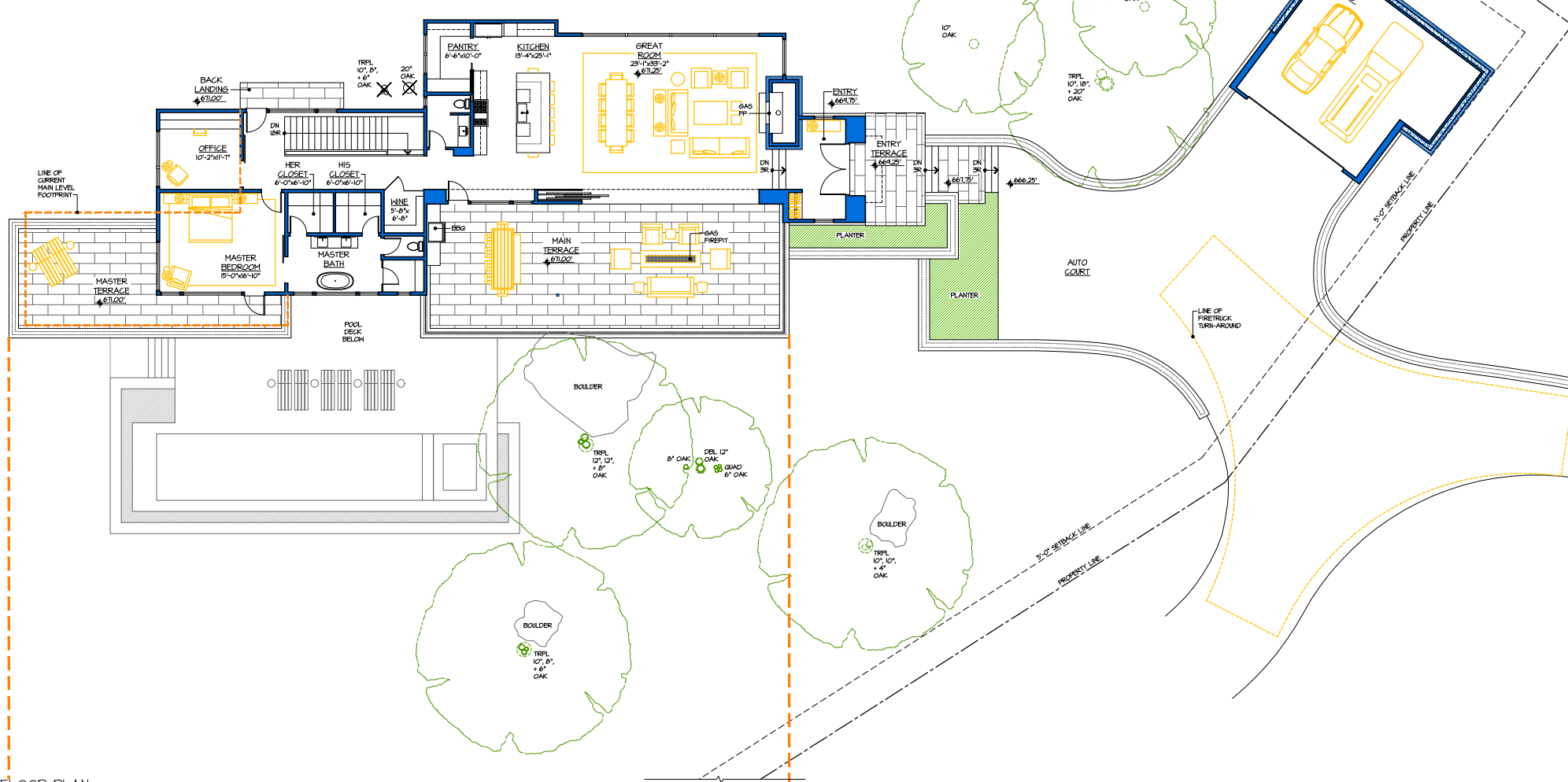

1 MAIN LEVEL FLOOR PLAN

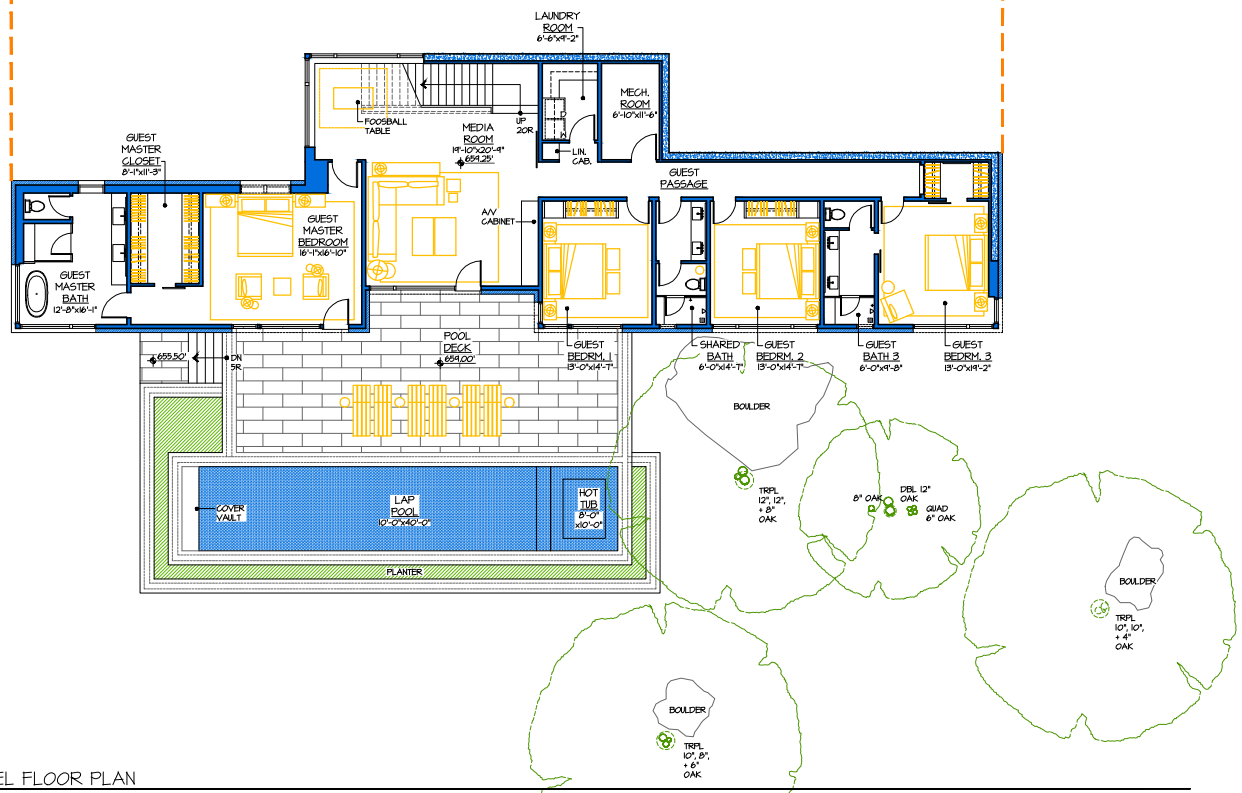

2 LOWER LEVEL FLOOR PLAN

**ALTERNATE PLAN APPROVED BY
 PLANNING COMMISSION ON 9/14/17**

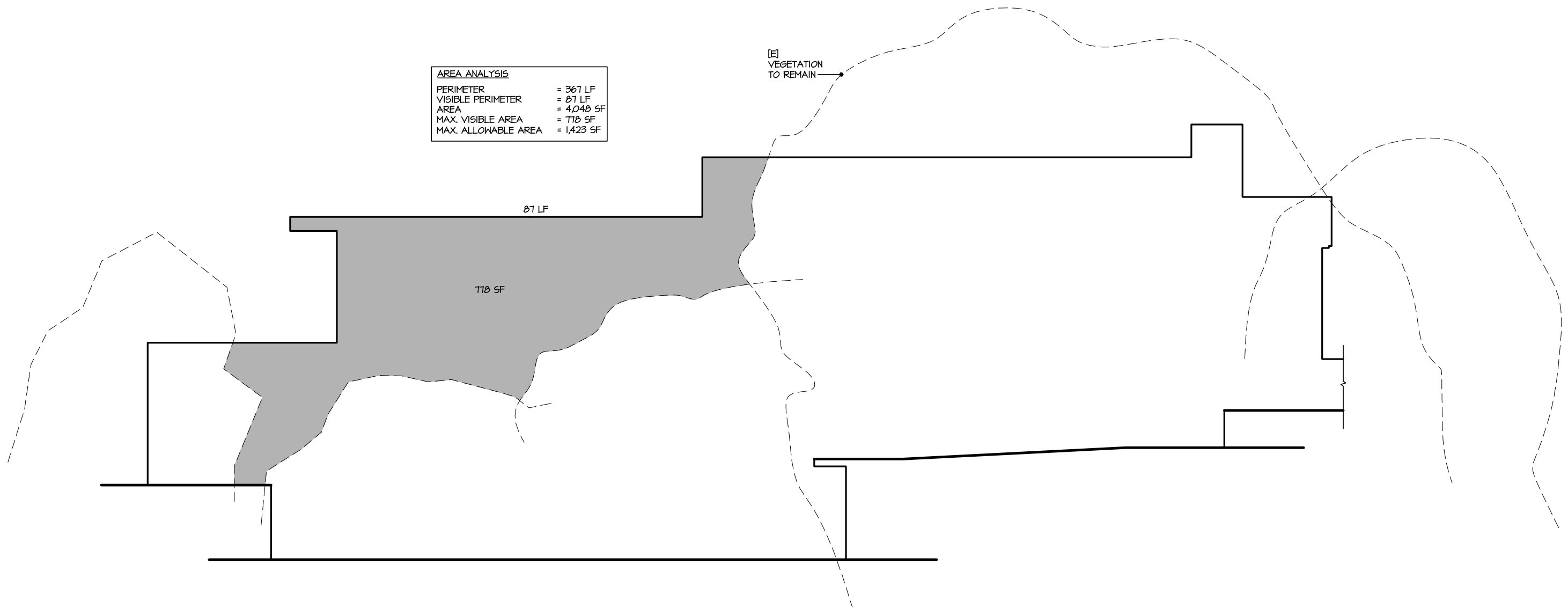

BRAZIL STREET | LOT 227

south elevation outline detail - reduced length revision