

REVISIONS	BY

CITY COPY #2 - BID SET #

SONOMA DEPOT MUSEUM
 CITY OF SONOMA, SONOMA CALIF.
 VICTOR CONFORTI ARCHITECT
 755 BROADWAY SONOMA CA 94960-1915

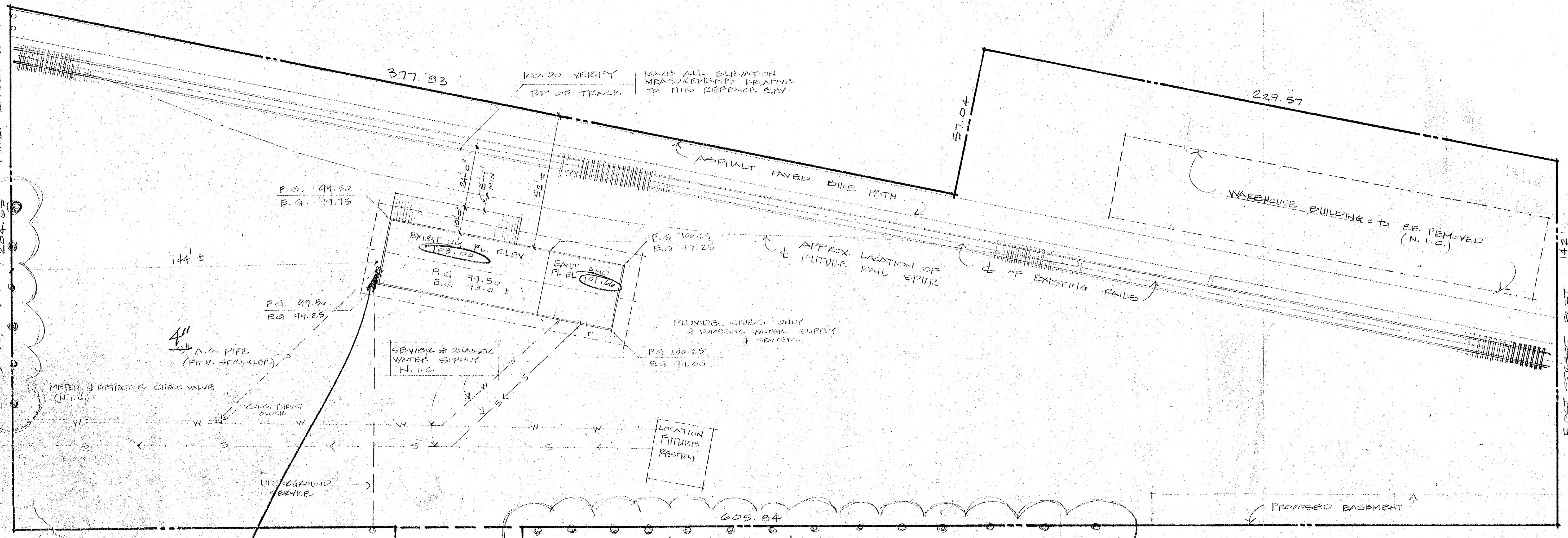

PROVIDE 3/4" GAS CONNECTION PARALLEL TO SPRINKLER WATER LINE, AND METER AT WEST ELEVATION AT SOUTHWEST CORNER OF BUILDING

LEGEND & ABBREVIATIONS
 E.G. = EXISTING GRADE
 P.G. = PAD GRADE
 F.G. = FINISH GRADING
 N.I.C. = NOT INCLUDED IN THE CONTRACT

CODE DATA (UBC 1976 EDITION)

TYPE BUILDING TO BE QUALIFIED AS HISTORIC LANDMARK

FIRE ZONE	3
OCCUPANCY	A-3
FUTURE ATTIC USE	R-3
TYPE CONSTRUCTION	V-N
FLOOR AREA	2444 SF
FUTURE ATTIC	463
OCCUPANCY LOAD	
A-3 - 225 LB/SF	EXHIBIT @ 15 SF/1 = 150
- 100 LB/SF	OFFICE @ 100 SF/1 = 2
TOTAL	152

SITE PLAN

1"=20'

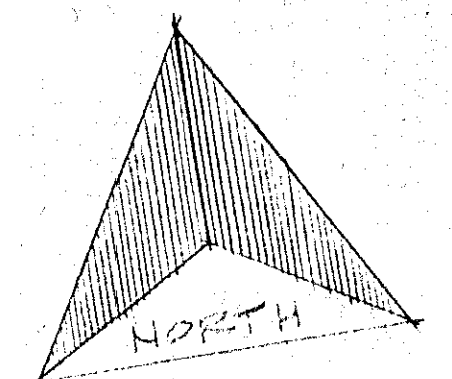

INDEX TO DRAWINGS

A1	SITE PLAN
A2	FOUNDATION PLAN
A3	MAIN FLOOR PLAN
A4	ATTIC FLOOR PLAN - FRAMING PLANS - STAIR, & SKYLIGHT DET'S
A5	ELEVATIONS
A6	ELEVATIONS & DETAILS
A7	CROSS SECTIONS & DETAILS
A8	LONGITUDINAL SECTION & DETAILS
A9	EAVE BRACE DETAILS
A10	DOOR & WINDOW DETAILS - INTERIOR ELEVATIONS
M1	MECHANICAL PLAN
E1	ELECTRICAL PLAN

3
 270 FIRST STREET WEST
 DEPOT MUSEUM NEW BUILDING
 1978
 DEPOT MUSEUM NEW BUILDING
 6

DRAWN	VLC
CHECKED	VLC
DATE	11-14-77
SCALE	
JOB NO.	
SHEET	
DP 12 SHEETS	

REVISIONS	BY

SONOMA DEPOT MUSEUM
 CITY OF SONOMA, SONOMA, CALIF
 VICTOR CONFORTI ARCHITECT
 755 BROADWAY SONOMA CA 94960-9923

DRAWN YLC
CHECKED YLC
DATE 11-14-77
SCALE
JOB NO.
SHEET A 2
OF 12 SHEETS

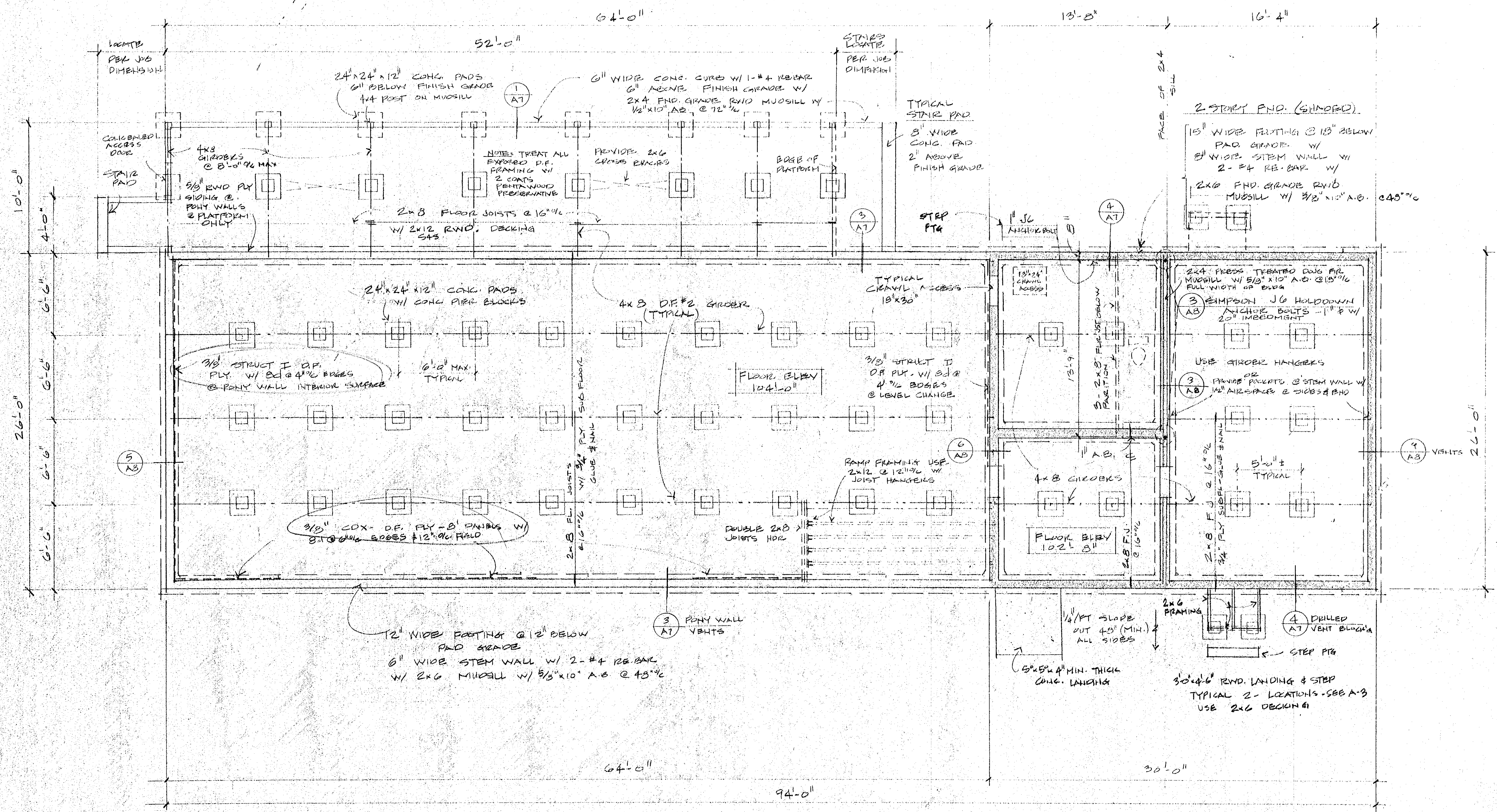

FOUNDATION PLAN

1/4" = 1'-0"

3 270 FIRST STREET WEST
 DEPOT MUSEUM NEW BUILDING
 1978 DEPOT MUSEUM NEW BUILDING
 6

FINISH SCHEDULE							
ROOM	FLOOR MAT. FINISH	BASE MAT. FINISH	WALLS MAT. FINISH	CEILING MAT. FINISH	COMMENTS		
ENTRY & OFFICE	Y.G. FIR - OILBD (N.I.C.)	NO BASE @ WAINSCOTING	G.W.B. - PAINT 1x4 WAINSCOT-PNT	G.W.B. PAINT	WAINSCOT - MATERIAL ONLY (PROVIDED BY OWNER)		
EXHIBIT ROOM	CARPET (N.I.C.)	1x10 RND SIDING, PAINT	G.W.B. - PAINT PICTURE MOULD	G.W.B. - PAINT SKYLIGHT TRIM - II			
MULTI-PURPOSE	Y.G. FIR - OILBD (N.I.C.)	NO BASE @ WAINSCOTING	G.W.B. - PAINT WAINSCOT - II	G.W.B. - PAINT	SEE ABOVE -		
RESTRM.	SHEET VINYL (N.I.C.)	NO BASE @ WAINSCOTING	G.W.B. - PAINT WAINSCOT - II	G.W.B. - PAINT	PROVIDE GRAB BARS & HANDCAP EQUIP		
STAIRS	PLYWOOD 1/2" 2-4-1	1x10 RND SIDING, PAINT	G.W.B. - PAINT	G.W.B. - PAINT USE CHANNEL SIDING AS BASE	1x10 RND SIDING @ STAIR STRINGER TRIM		
ATTIC	PLYWD. - NONE	NONE	NONE	NONE	TAPE G.W.B. & PAINT ALL LIGHTWELL SURFACES WHITE		
LIGHT WELL	-	NONE	G.W.B. - PAINT	-			

DOOR SCHEDULE - SEE SHEET A-10						
SYMBOL	LOCATION	SIZE	MATERIAL	FINISH	HARDWARE (SEE SPEC'S)	COMMENTS
(1)	EXTERIOR	3'0" x 7'0" 1/8" 4-LIGHT W/ TRANSOM	Y.G. FIR	PAINT	LOCK SET	SEE DOOR DETAILS (A10)
(2)	ENTRY RM.	2'8" x 7'0" 1/8" 4-LIGHT	PIHE	PAINT	LATCH SET	MATCH EXTERIOR LOCK DESIGN
(3)	RESTRM.	2'8" x 7'0" 1/8" 4-PANEL	PIHE	PAINT	LATCH SET	SIMILAR TO (1) W/ 4-PANEL DESIGN (NO GLASS)
(4)	STAIRS	-	-	-	LOCK SET	USE DOUBLE CYLINDER, DEAD LOCK
(5)	CLOSET	1'6" x 3'0"	CABINET FACE, FRAMG	PAINT	MATCH CABINETS	VERIFY DIMENSION
(6) (7)	EXHIBIT RM.	FR 3'0" x 7'0" PR 3'0" x 7'0" W/ TRANSOM LGS	1x6 T&G RND W/ 3/4 PLY CORE	PAINT	PANIC HARDWARE & NORTH WALL DEAD BOLTS @ SOUTH WALL	PLASTIC EXT. PLATES @ PANIC HARDWARE
(8)	ATTIC ACCESS	2'8" x 6'8" 1/8"	MASONRY SOLID CORE	NONE	UTILITY LATCH SET	PROVIDE SELF CLOSING HINGES

WINDOW SCHEDULE - SEE SHEET A-10						
SYMBOL	LOCATION	SIZE	MATERIAL	FINISH	COMMENTS	
(1)	MAIN FLOOR	28" x 60" DIA - 4 LT	FINE-SMTH FIR - FRAME BND ZILL	PAINT	SEE DETAILS (A10)	
(2)	ATTIC FLOOR	28" x 54" DIA - 4 LT	-	-	MATCH (1)	
(3)	OFFICE	2'8" x 3'0" FIXED - ALT	-	-	-	
(4)	3'0" DEEP TRANSOMS	3'0" x 1'6" 3-LITE	-	-	-	
(5)	PAIR 3'0" x 3'0" DOOR TRANSOMS	6'0" x 7'0" 5-LITE	-	-	SEE DETAIL (A10)	
(6)	ENTRY	2'8" x 3'0" PANEL SHORERS	PANE.	-	HARDWOOD VENEER COUNTER TOP	

* SUBSTITUTION OF MATERIAL DESCRIBED IN UBC 1711 -

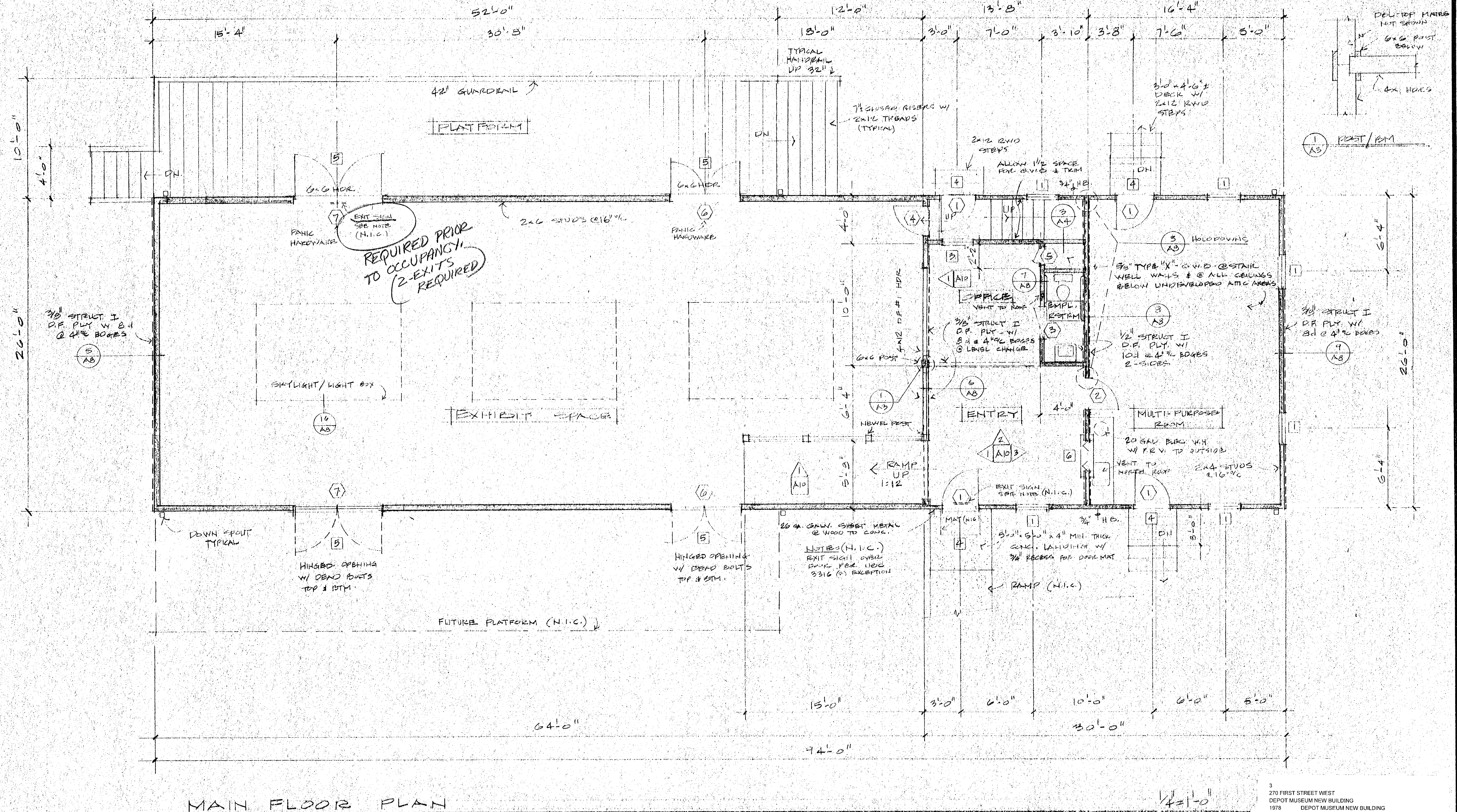

MAIN FLOOR PLAN

REVISIONS	BY

SONOMA DEPOT MUSEUM
 CITY OF SONOMA
 VICTOR CONFORTI
 755 BROADWAY SONOMA CA.

SONOMA CALIF
 ARCHITECT
 (707) 996-7923

DRAWN	VLC
CHECKED	VLC
DATE	11-14-77
SCALE	
JOB NO.	
SHEET	A3
OF 12 SHEETS	

3
270 FIRST STREET WEST
DEPOT MUSEUM NEW BUILDING
1978
DEPOT MUSEUM NEW BUILDING
6

REVISIONS	BY

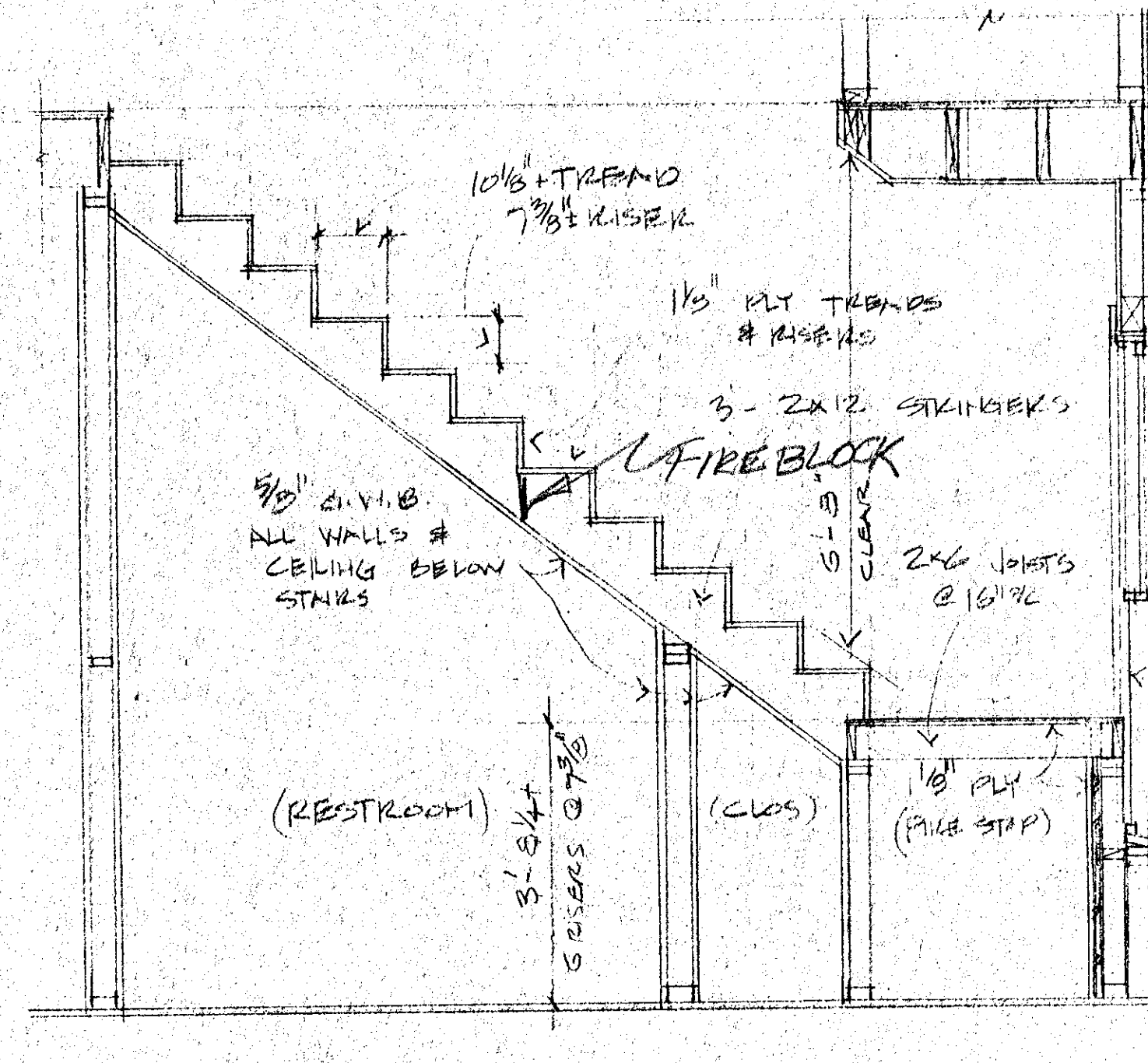

3 STAR SECTION 1/2" = 1'-0"

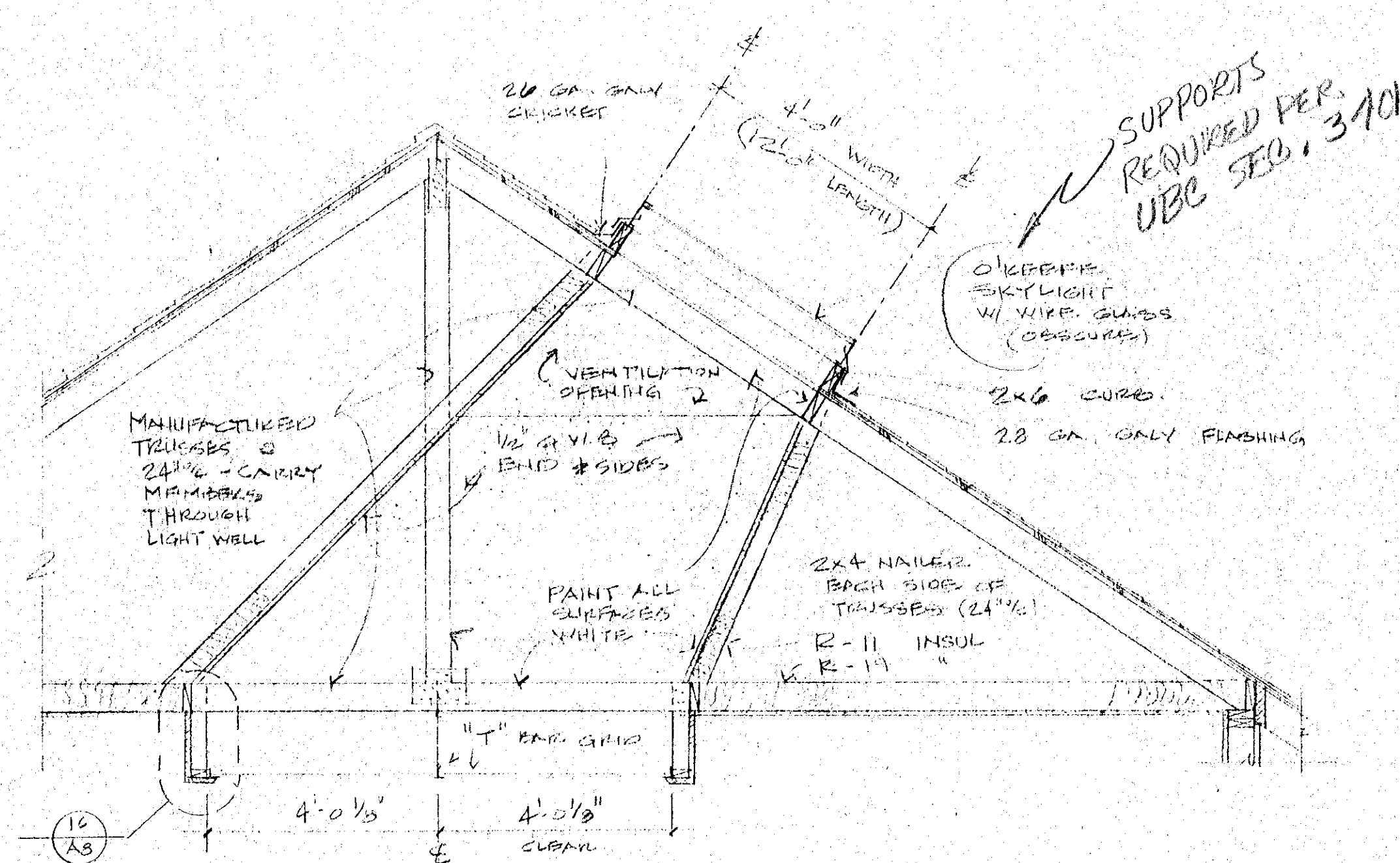

2 SKYLIGHT & LIGHT WELL DETAIL 1/2" = 1'-0"

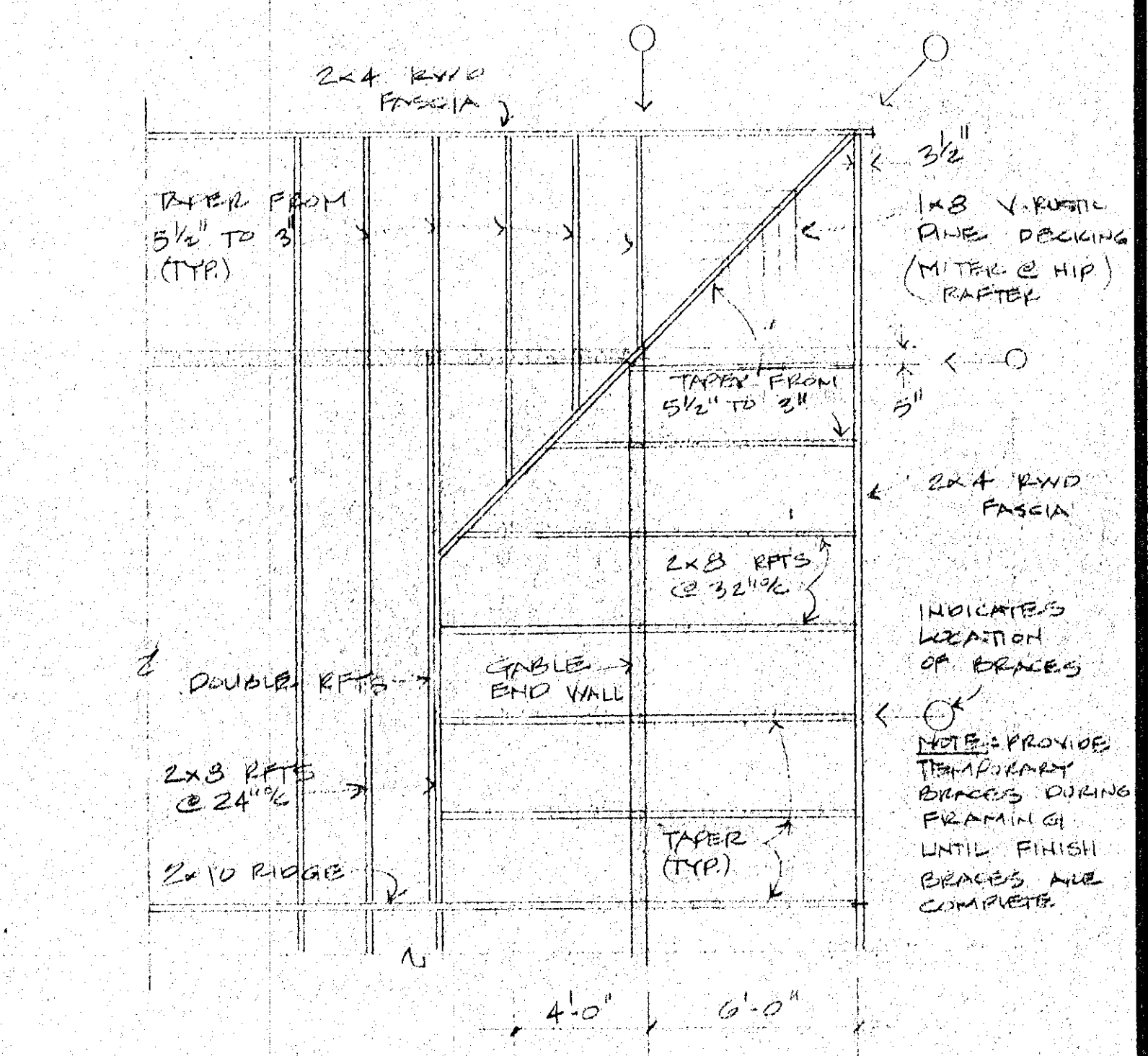

3 ROOF FRAMING @ CORNER & GABLES 1/4" = 1'-0"
PLAN IS SHOWN NORMAL TO ROOF PLANE

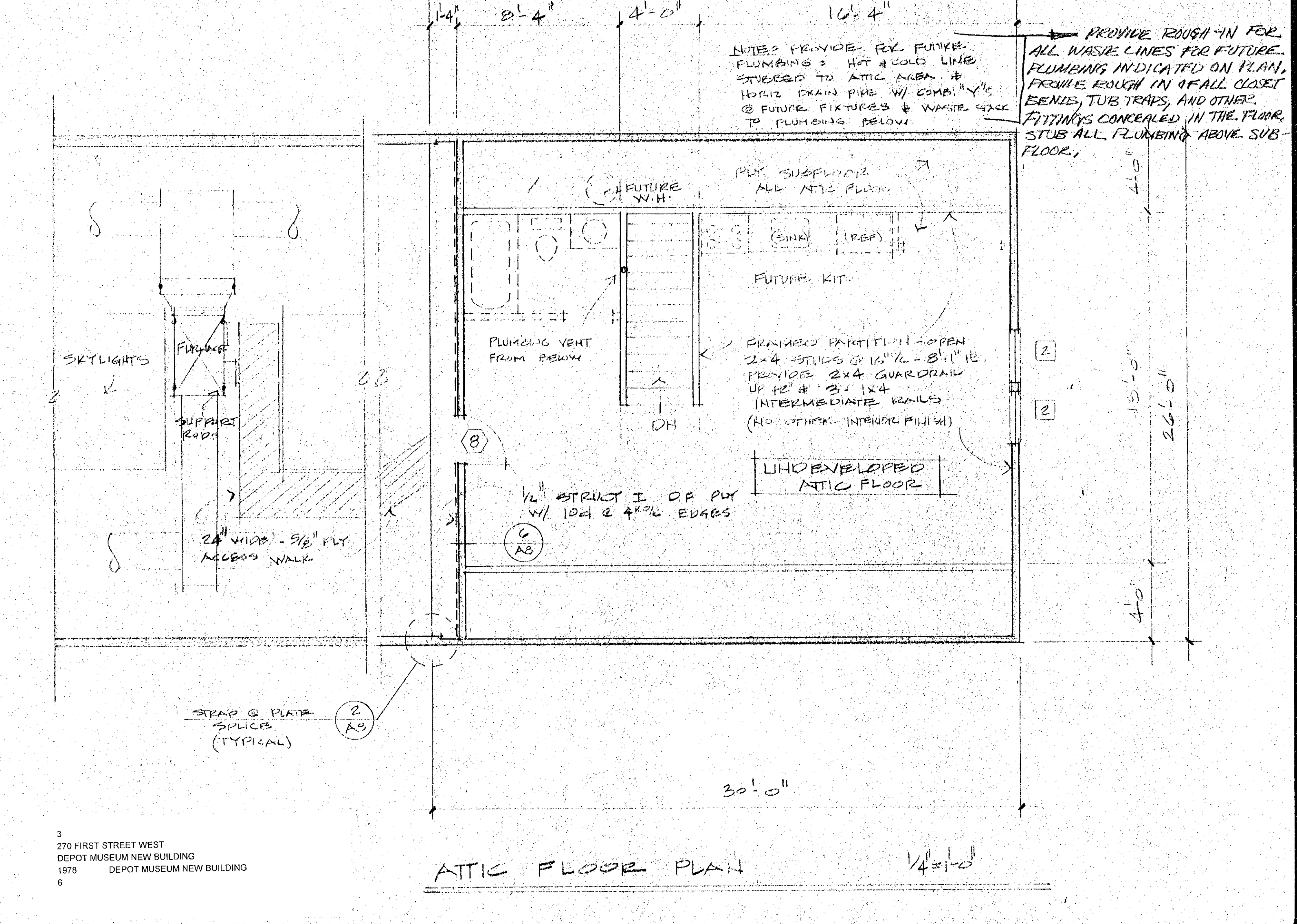
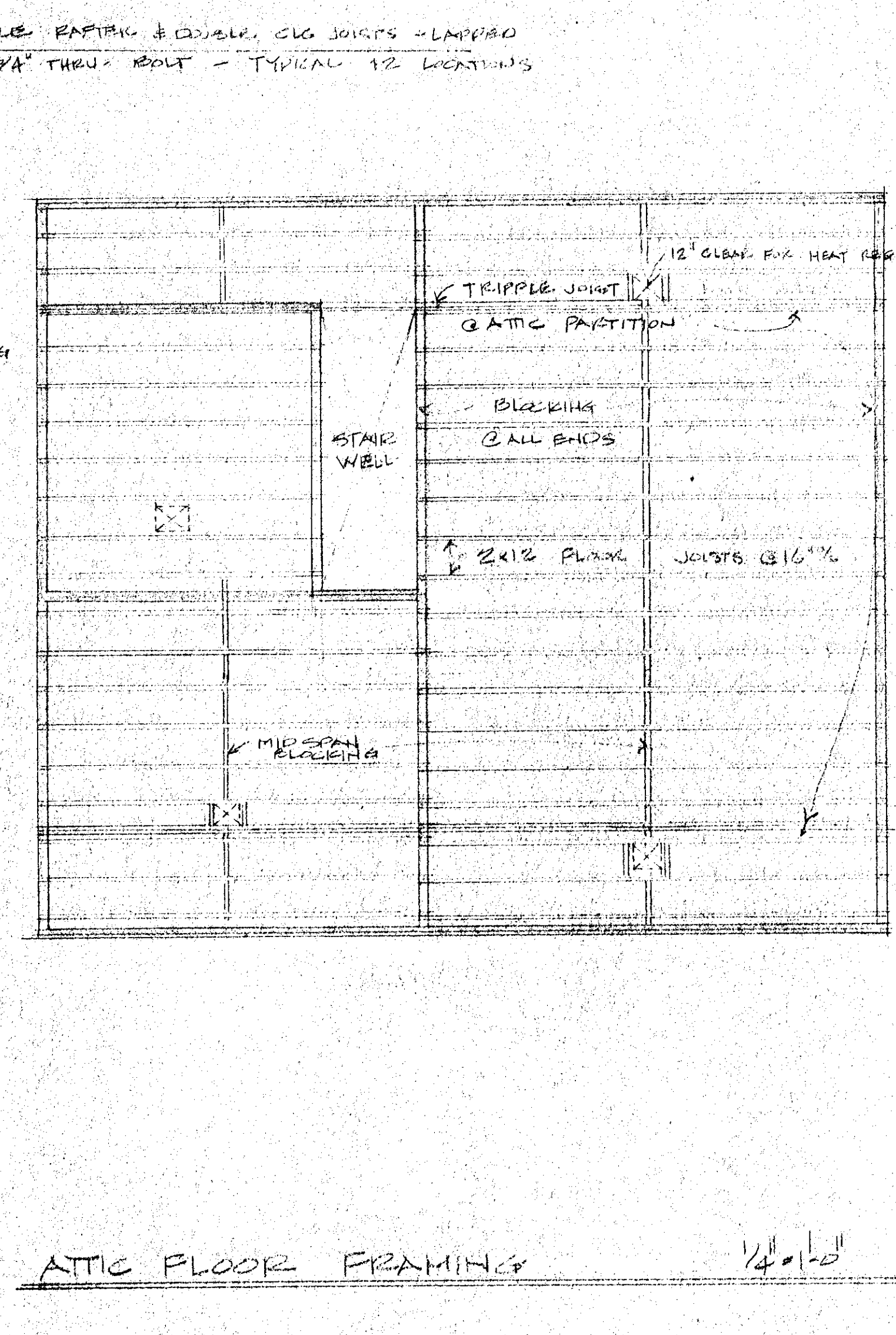
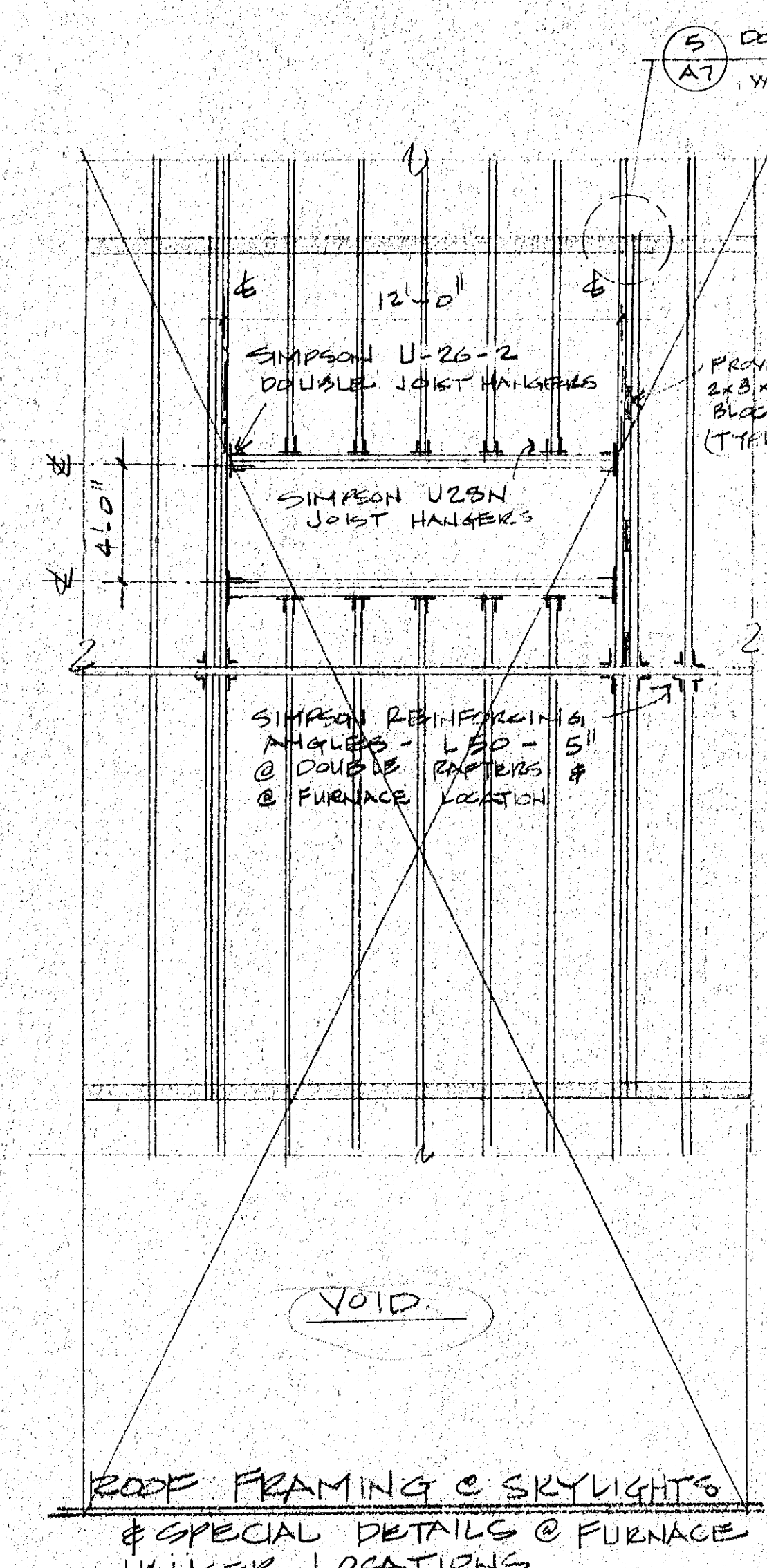

270 FIRST STREET WEST
DEPOT MUSEUM NEW BUILDING
1978 DEPOT MUSEUM NEW BUILDING

SONOMA DEPOT MUSEUM
CITY OF SONOMA,
VICTOR CONFORTI
755 BROADWAY SONOMA CA
SONOMA CALIF
ARCHITECT
707. 946-7423

DRAWN	VLC
CHECKED	VLC
DATE	11.14.77
SCALE	
JOB NO.	
SHEET	A4
OF 12 SHEETS	

REVISIONS	BY

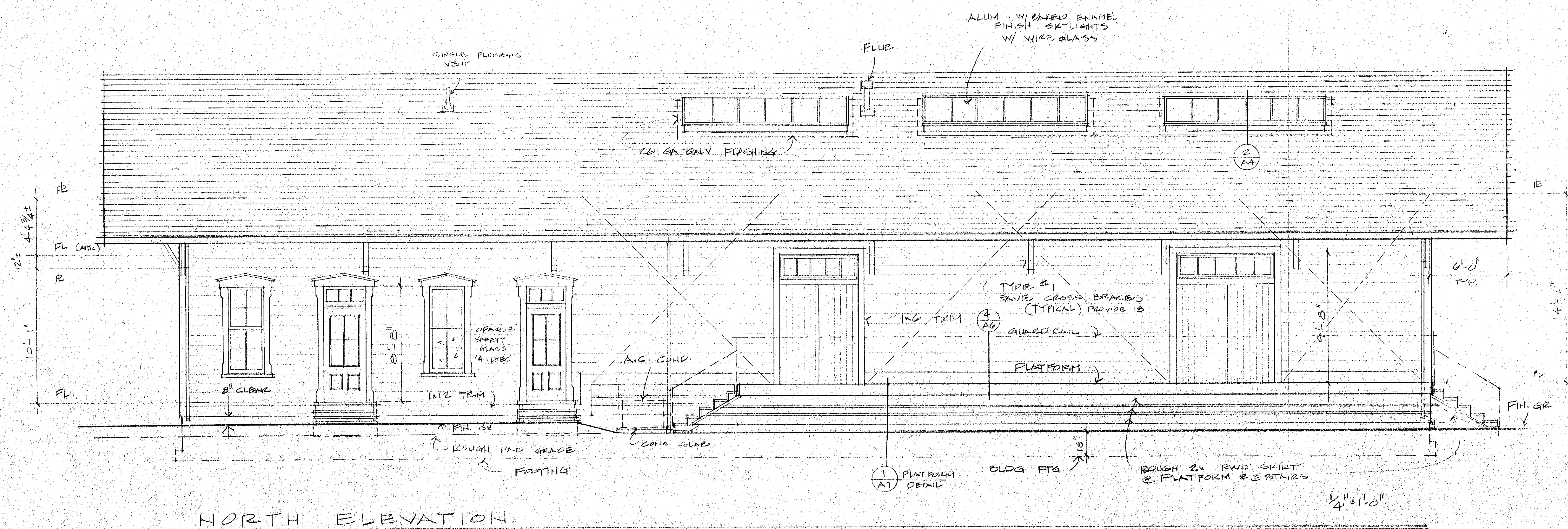

NORTH ELEVATION

1/4" = 1'-0"

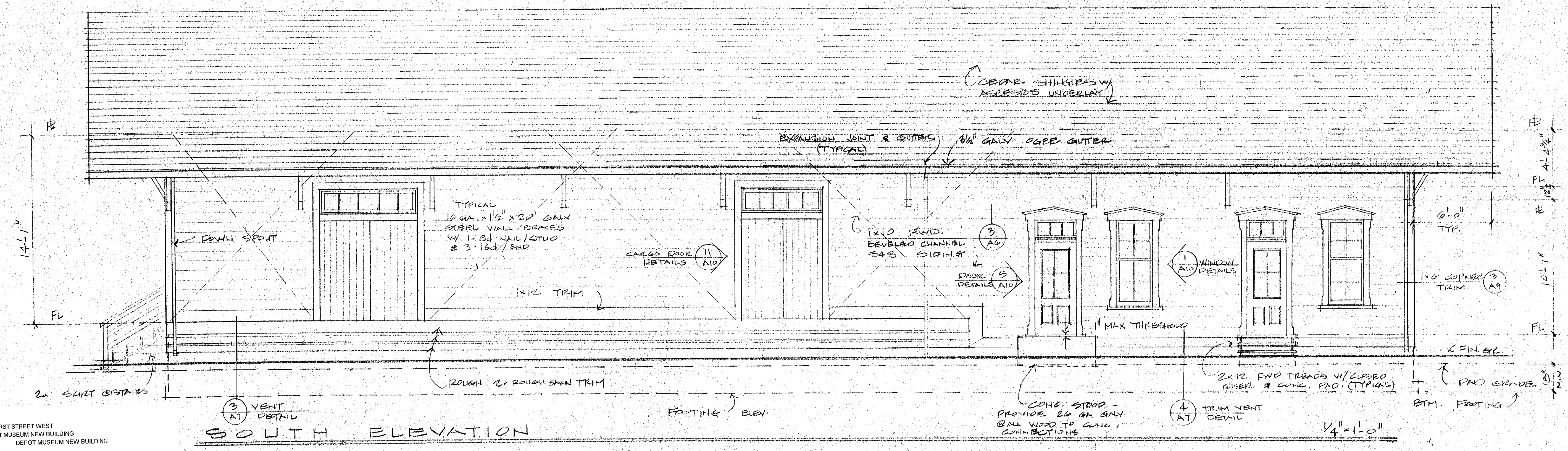

SOUTH ELEVATION

1/4" = 1'-0"

SONOMA DEPOT MUSEUM
 CITY OF SONOMA, CALIF.
 VICTOR CONPORTI ARCHITECT
 755 BROADWAY SONOMA CA 94960-7923

DRAWN	VLC
CHECKED	VLC
DATE	11-14-77
SCALE	
JOB NO.	
SHEET	A5
OF 12 SHEETS	

3
270 FIRST STREET WEST
DEPOT MUSEUM NEW BUILDING
1978
DEPOT MUSEUM NEW BUILDING
6

REVISIONS	BY

SONOMA DEPOT MUSEUM
 CITY OF SONOMA SONOMA CALIF
 VICTOR CONFORTI ARCHITECT
 707 946-7425
 785 BROADWAY SONOMA CA

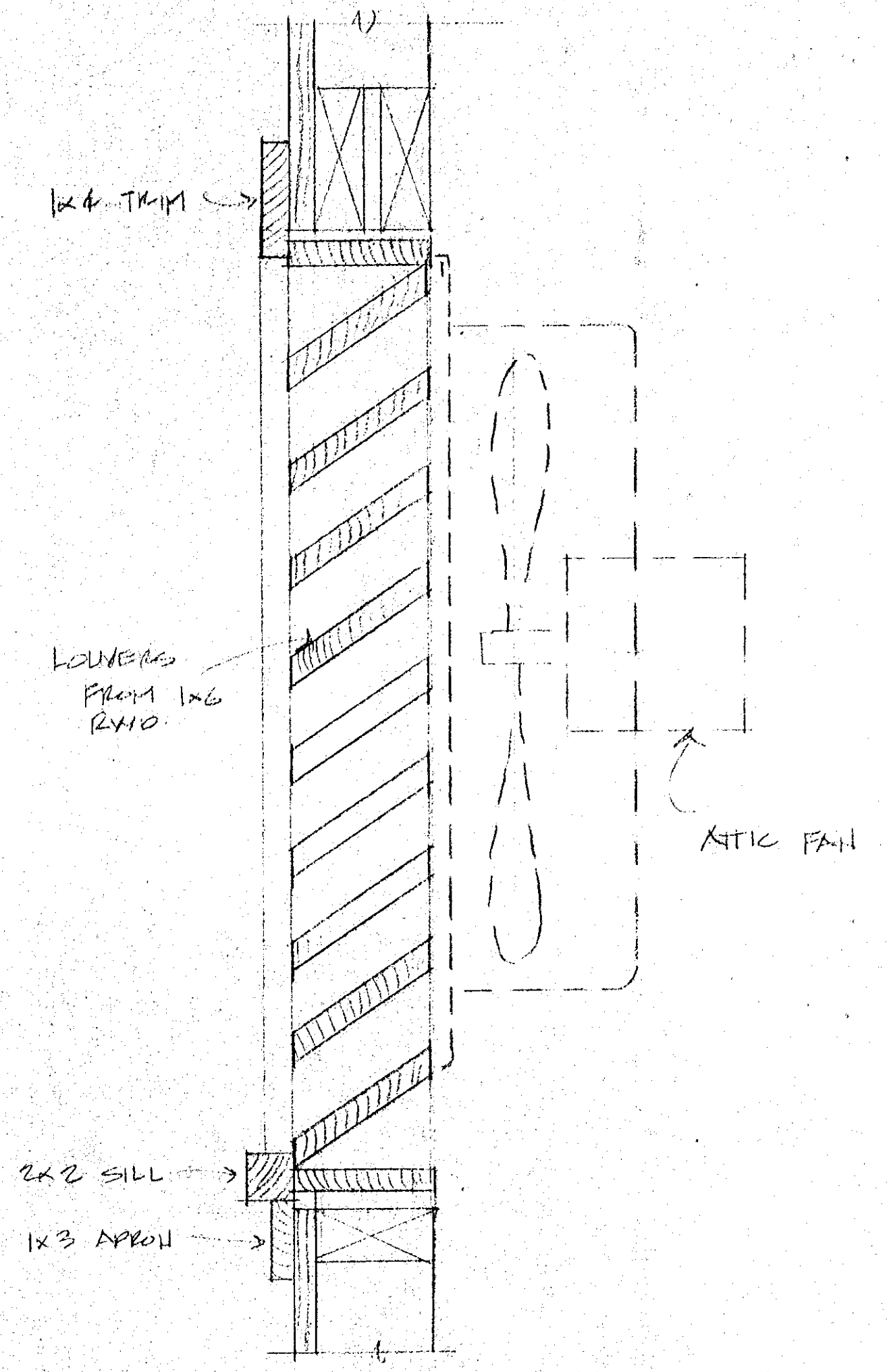

2 GABLE VENT 3 1/2" x 10"

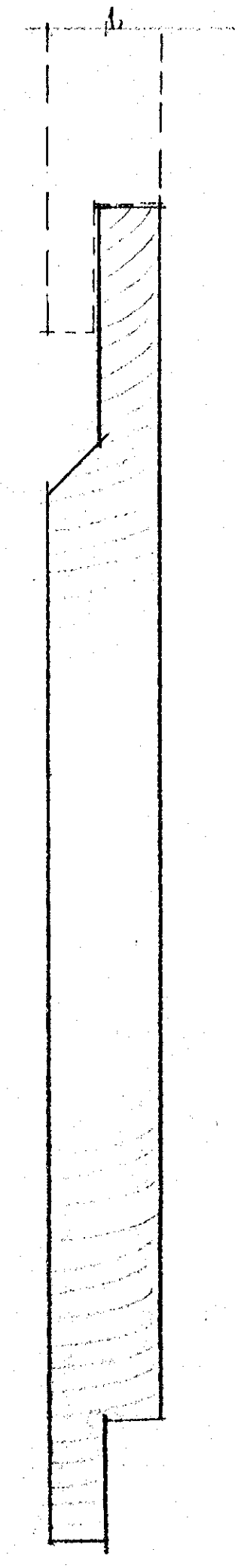

3 SIDING PATTERN - FULL SCALE
1x10 BEVELED CHANNEL SIDING

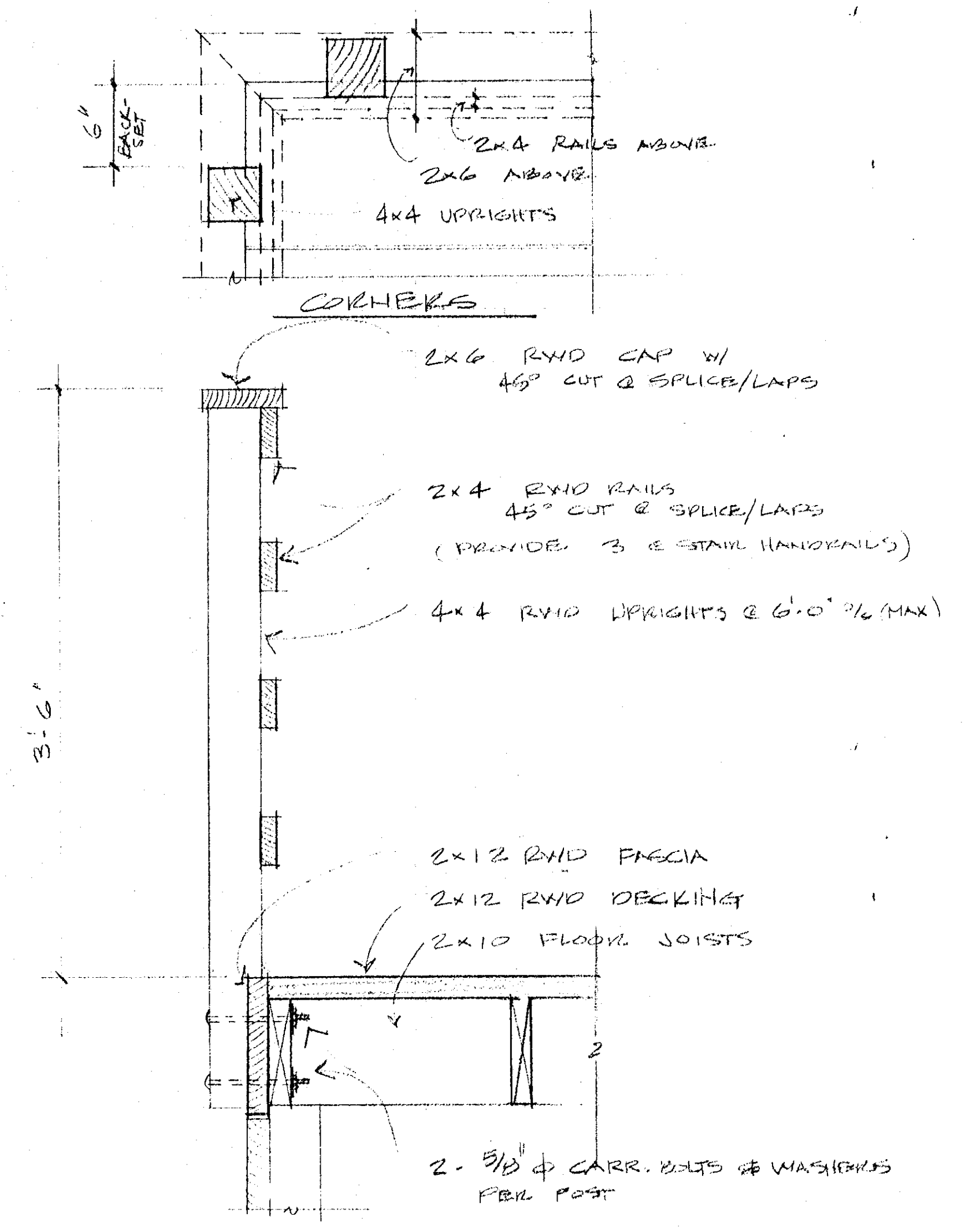

4 PLATFORM RAILS 1 1/2" x 10"

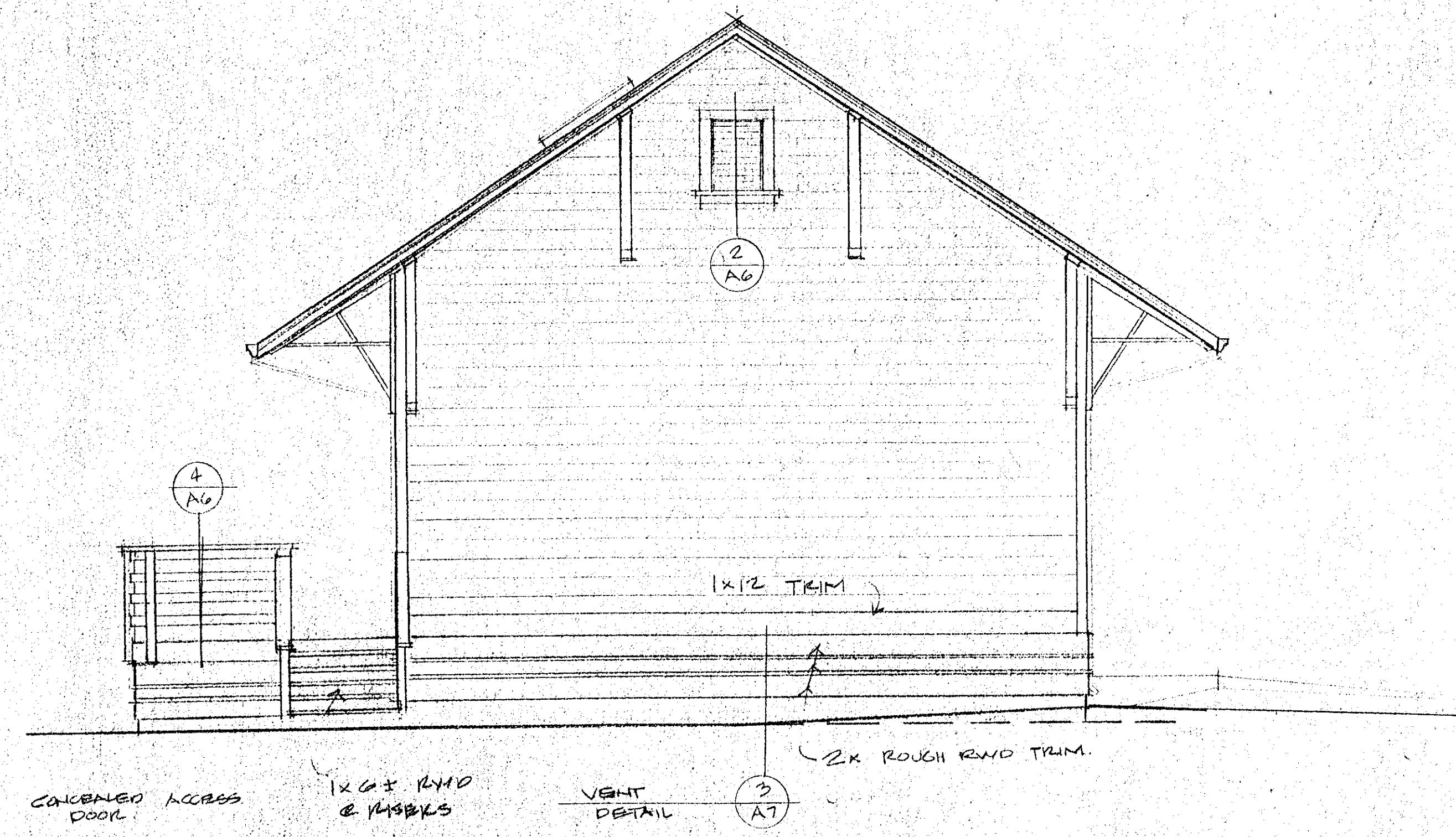

WEST ELEVATION

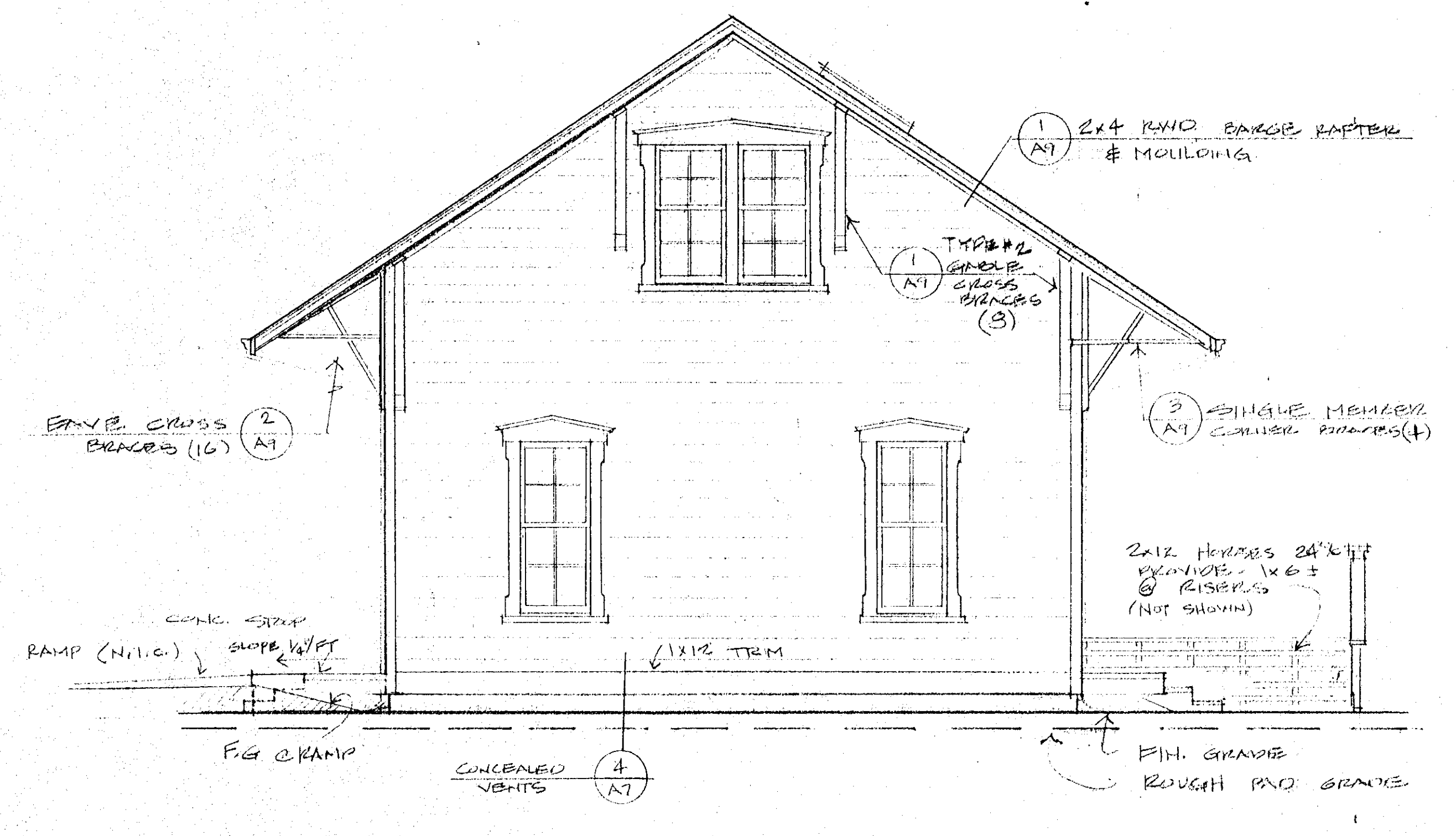

EAST ELEVATION

3
270 FIRST STREET WEST
DEPOT MUSEUM NEW BUILDING
1978
DEPOT MUSEUM NEW BUILDING
6

DRAWN VLC
CHECKED VLC
DATE 11-14-77
SCALE
JOB NO.
SHEET A6
OF 12 SHEETS

REVISIONS	BY

SONOMA DEPOT MUSEUM
 CITY OF SONOMA, SONOMA, CALIF.
 VICTOR CONFORTI ARCHITECT
 755 BROADWAY SONOMA CA 94960
 707-996-7923

DRAWN	VLC
CHECKED	VLC
DATE	11-14-79
SCALE	
JOB NO.	
SHEET	A7
OF 12 SHEETS	

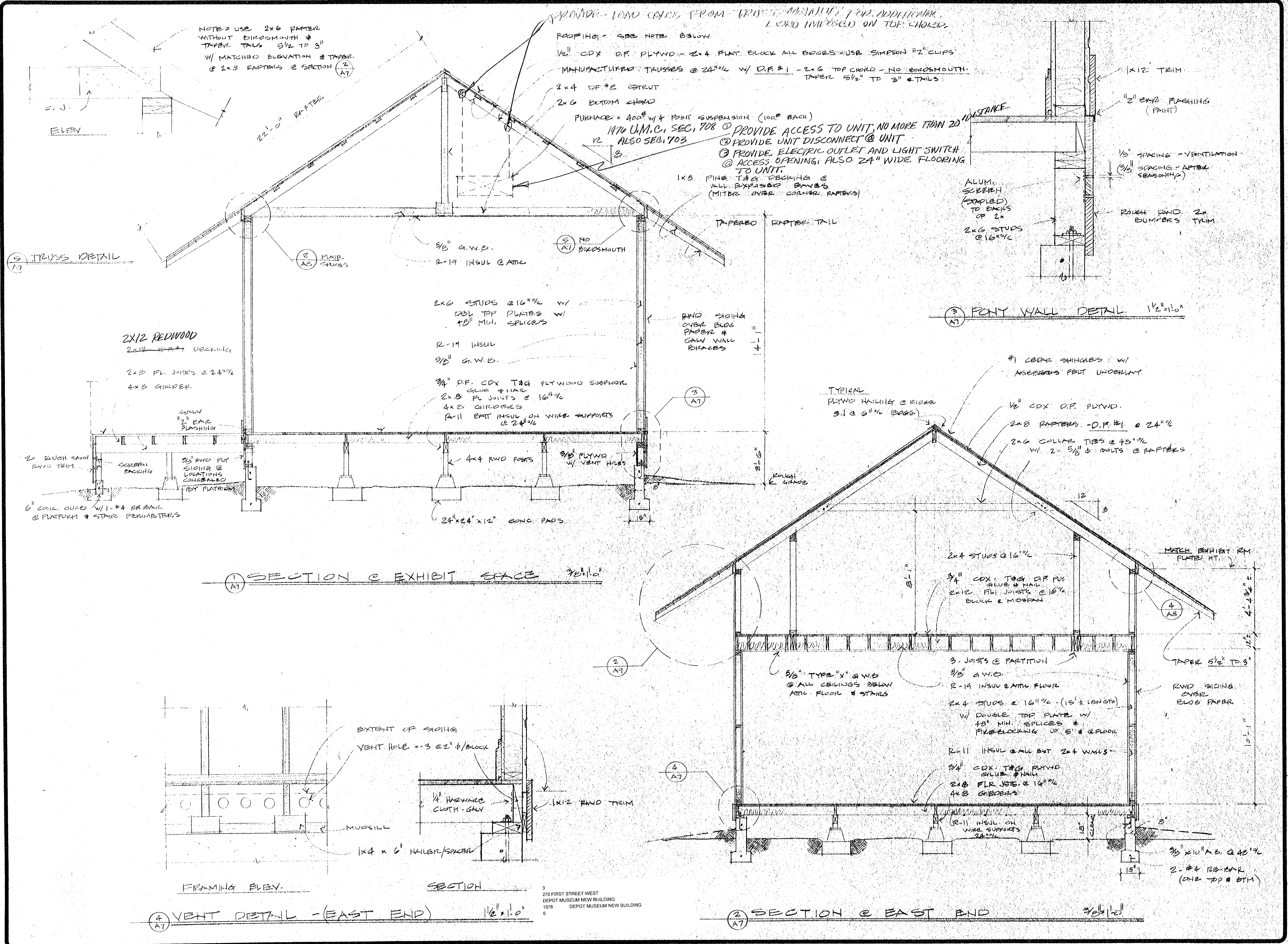

3 270 FIRST STREET WEST
 DEPOT MUSEUM NEW BUILDING
 1978 DEPOT MUSEUM NEW BUILDING
 6

REVISIONS	BY

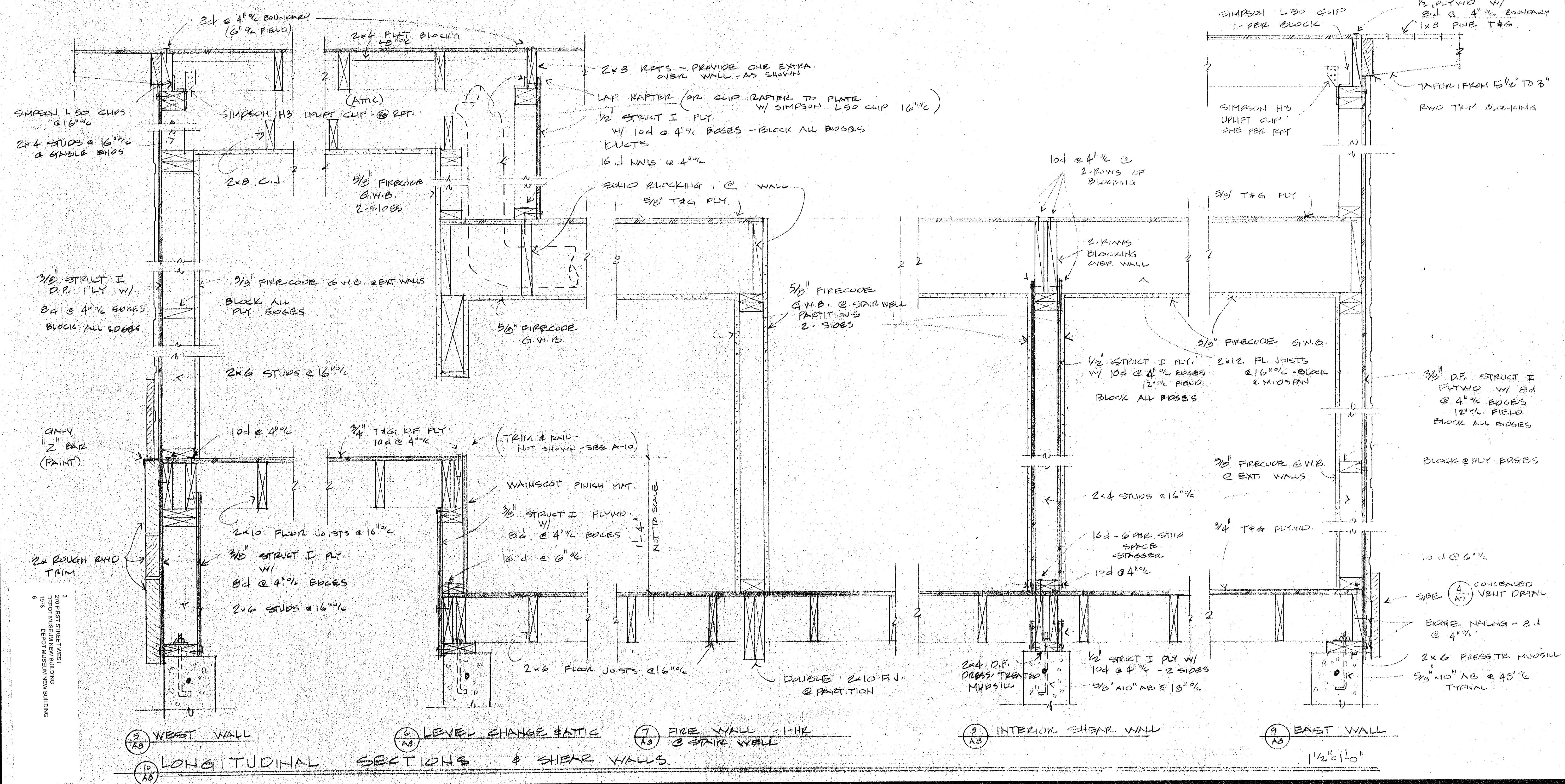
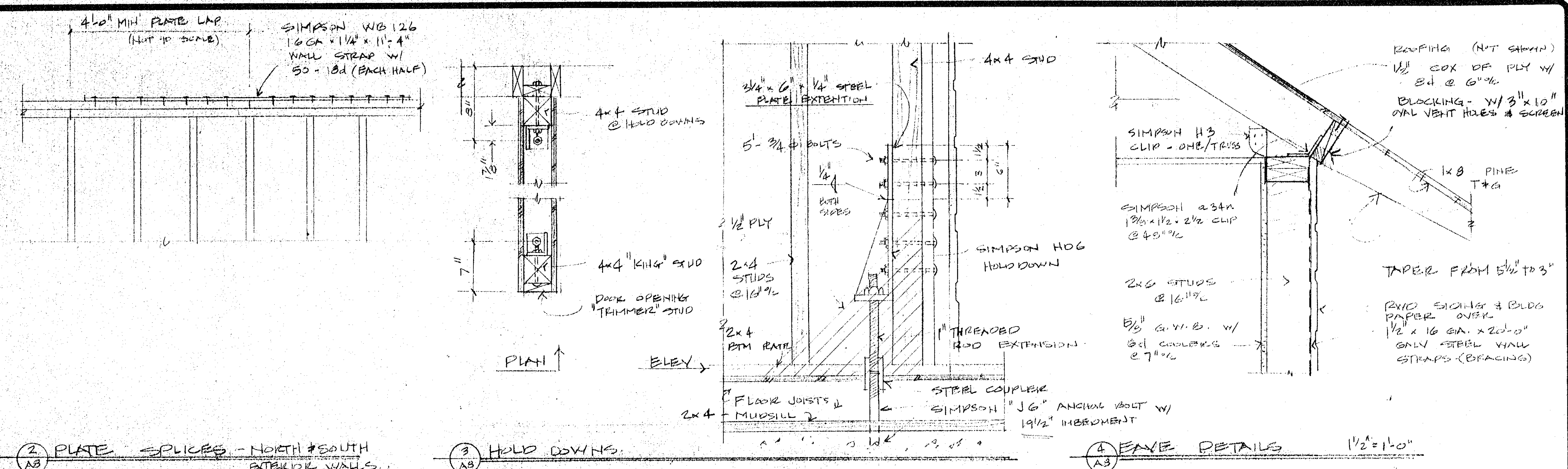

SONOMA DEPOT MUSEUM
 CITY OF SONOMA
 VICTOR CONFORT
 155 BROADWAY SONOMA CA
 SONOMA, CALIF.
 ARCHITECT
 707-996-7923

DRAWN	VLC
CHECKED	VLC
DATE	11-14-77
SCALE	
JOB NO.	
SHEET	A8
OF 12 SHEETS	

REVISIONS	BY

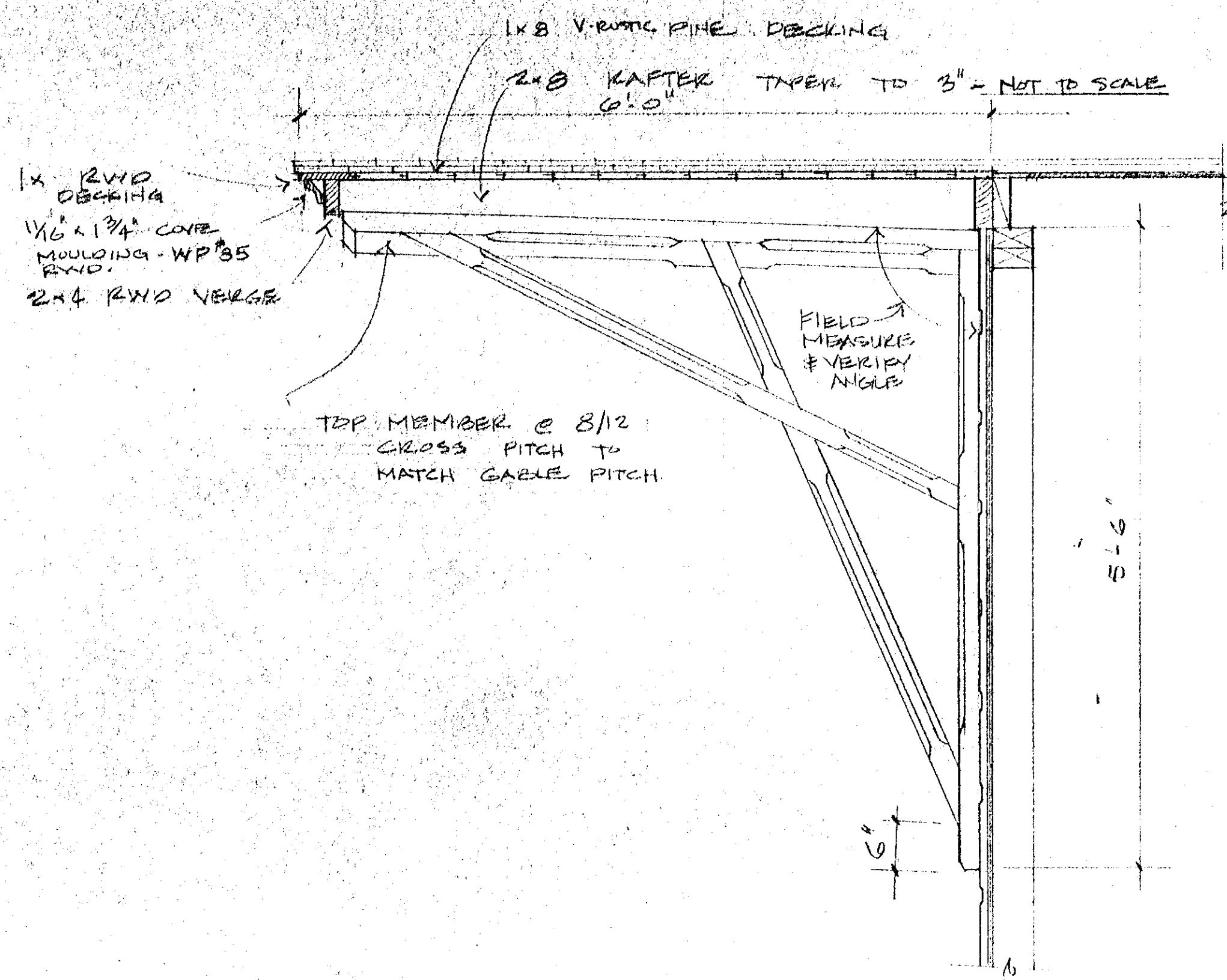

① GABLE END CROSS BRACES 1 1/2"=1'-0"
TYPE #2

NOTE: SAMPLE BRACES TYPE #1 & #2 FROM ORIGINAL BLDG ARE AVAILABLE FROM ARCHITECT.

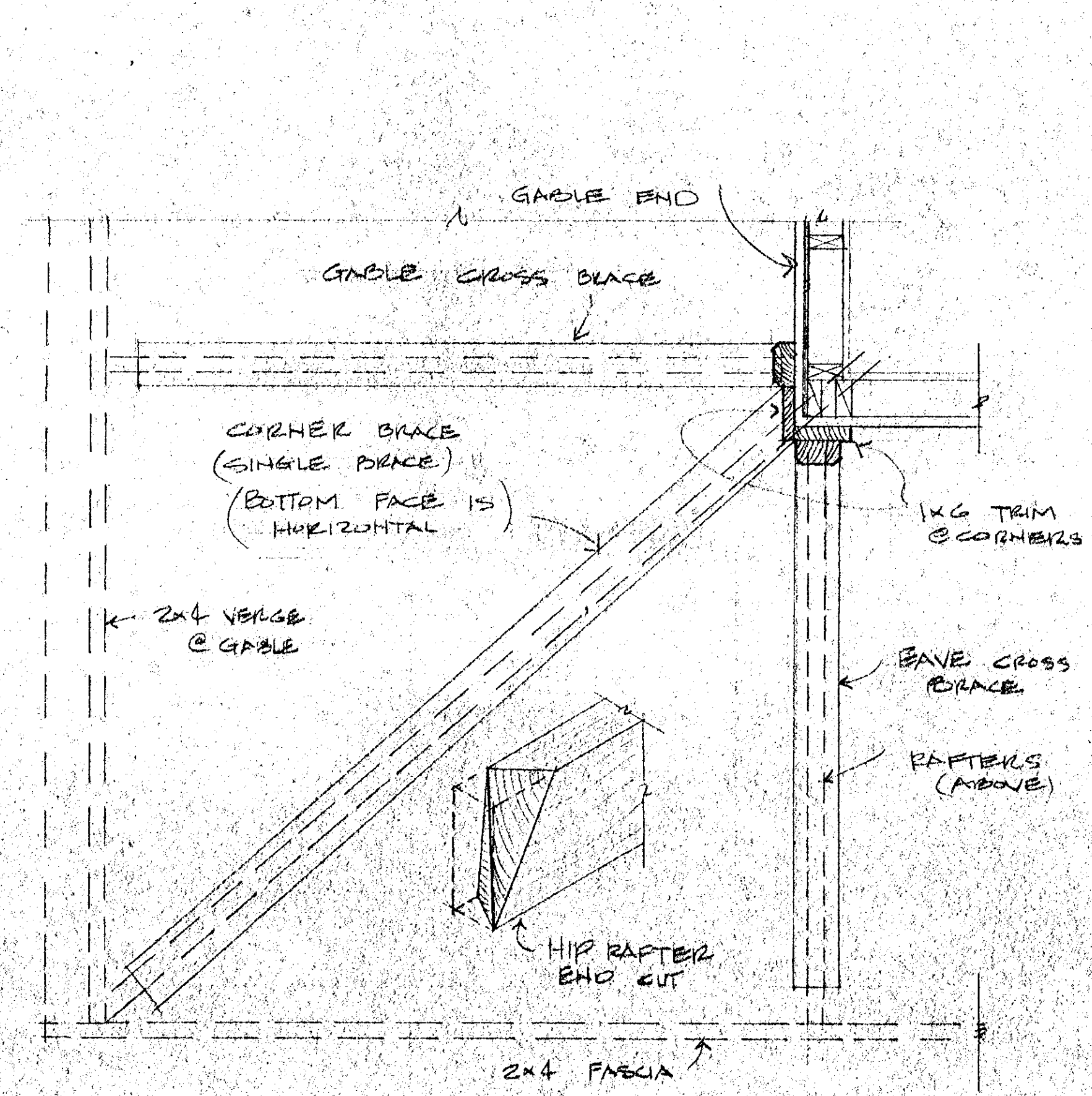

③ EAVE CORNER BRACES 1 1/2"=1'-0"
A9

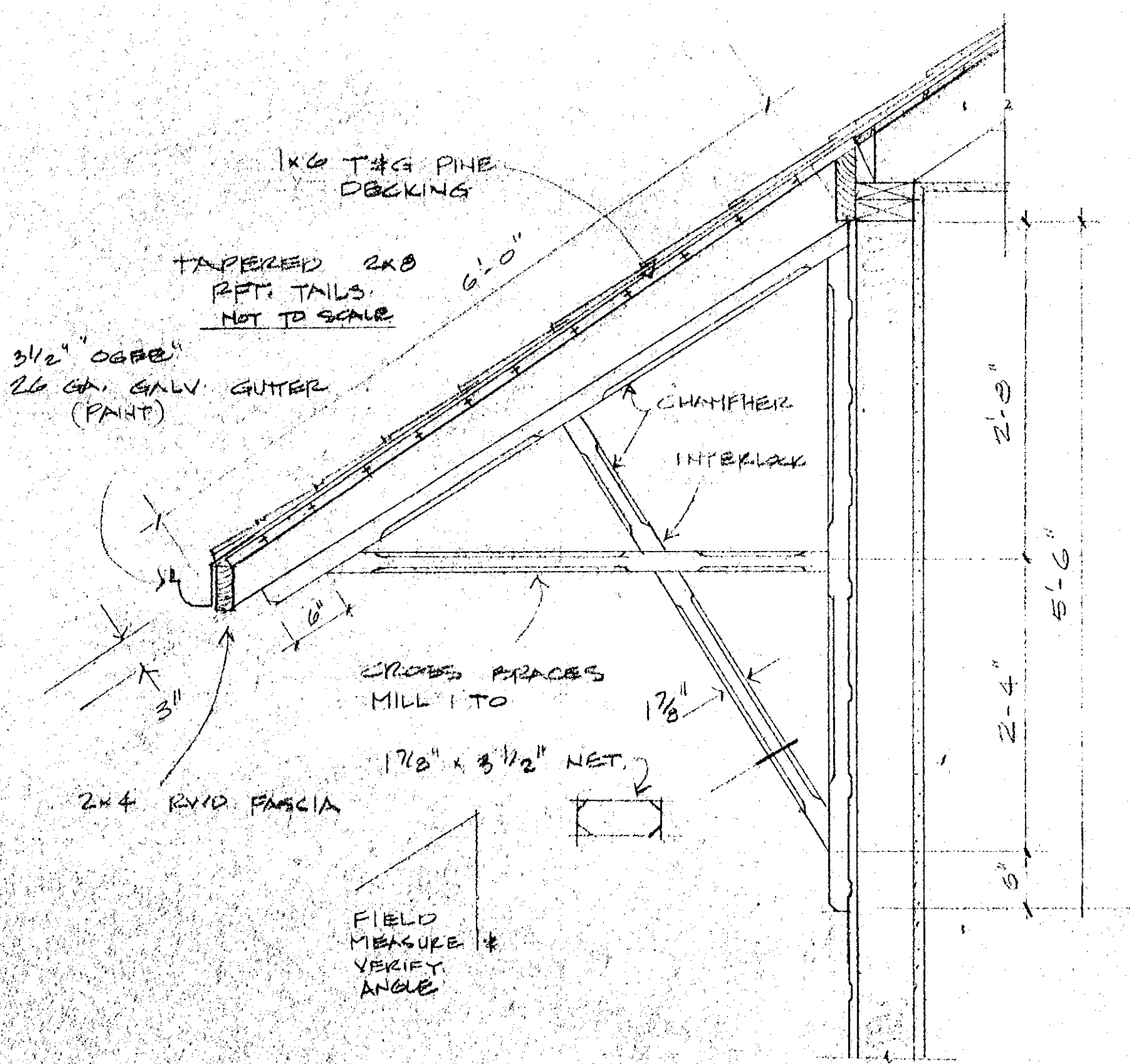

② EAVE CROSS BRACES 1 1/2"=1'-0"
TYPE #1

SONOMA DEPOT MUSEUM
CITY OF SONOMA
VICTOR CONFORTI
755 BROADWAY SONOMA CA

SONOMA CALIF
ARCHITECT
(707) 996-7923

DRAWN	VLC
CHECKED	VLC
DATE	11-14-77
SCALE	
JOB NO.	
SHEET	
A9	
OF 12 SHEETS	

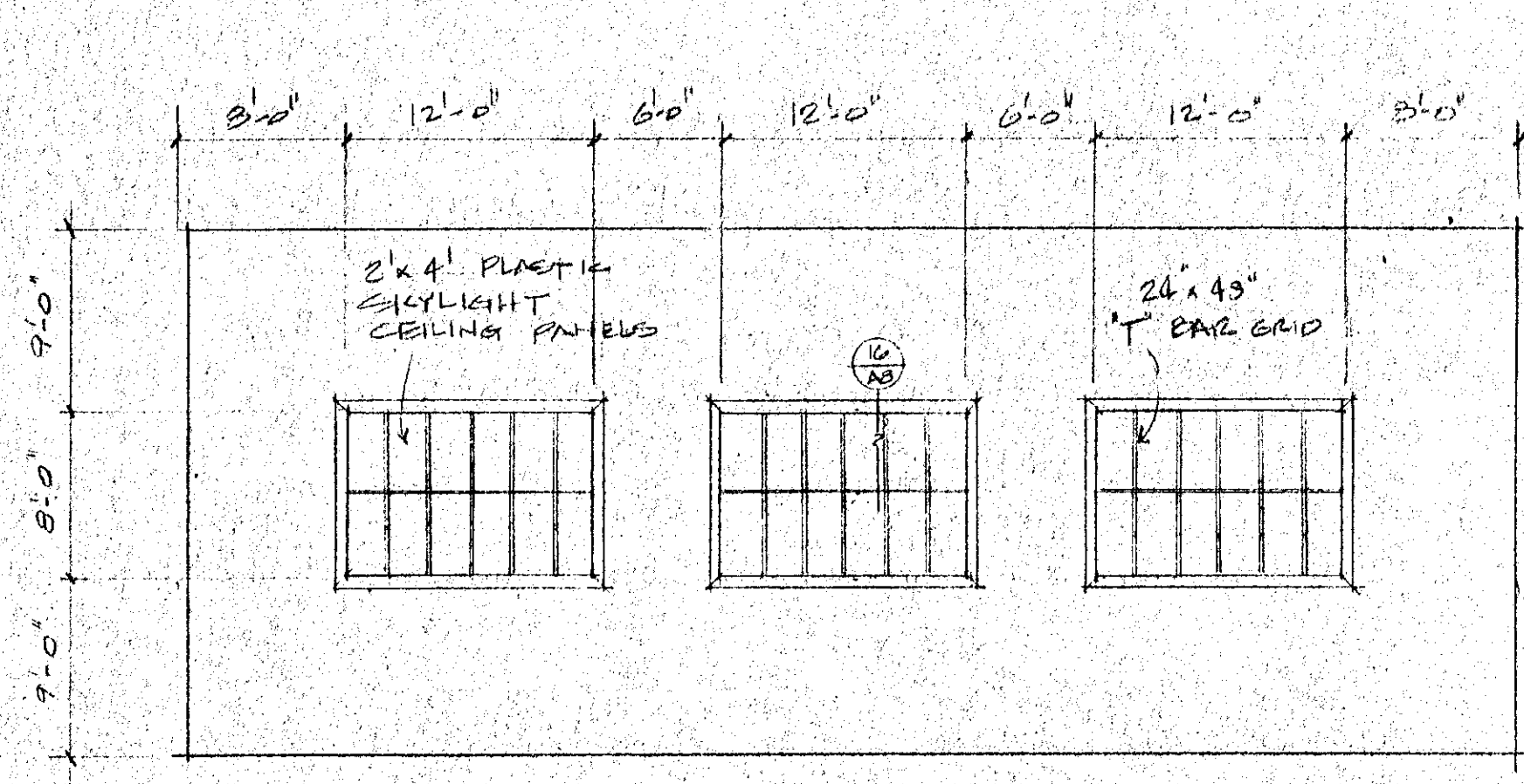

17 REFLECTED CEILING PLAN - EXHIBIT RM. 1/2" = 1'-0"

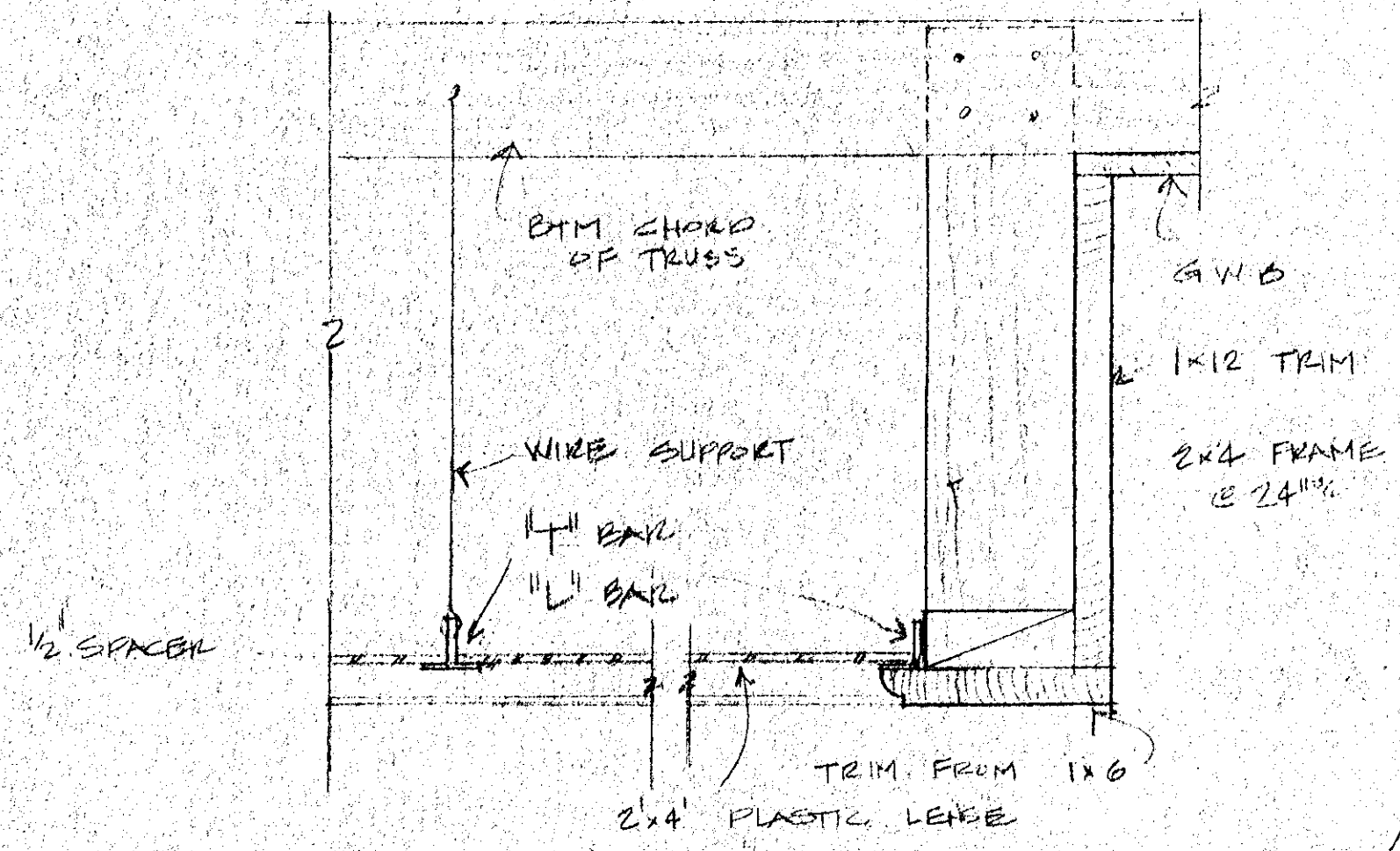

18 INTERIOR SKYLIGHT TRIM. 3/4" = 1'-0"

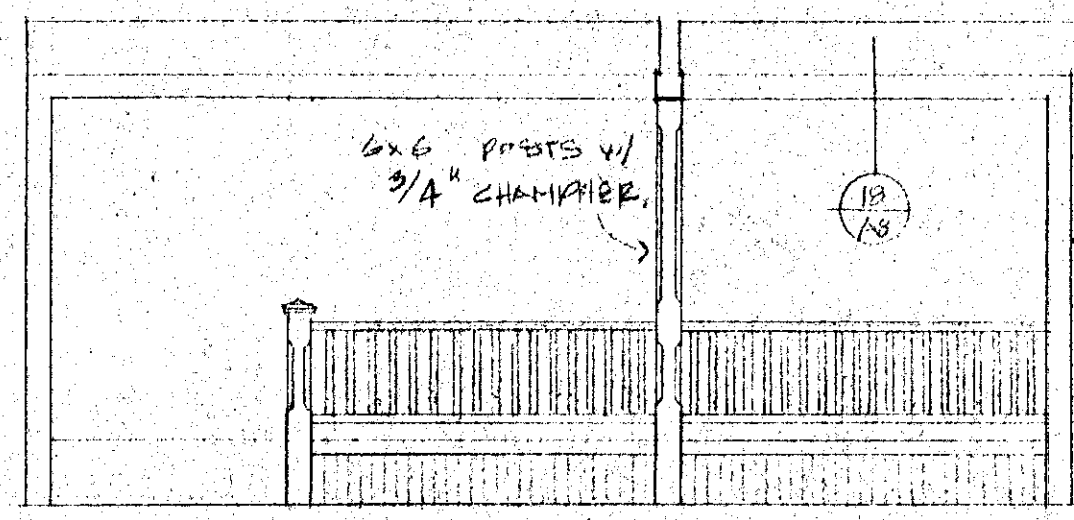
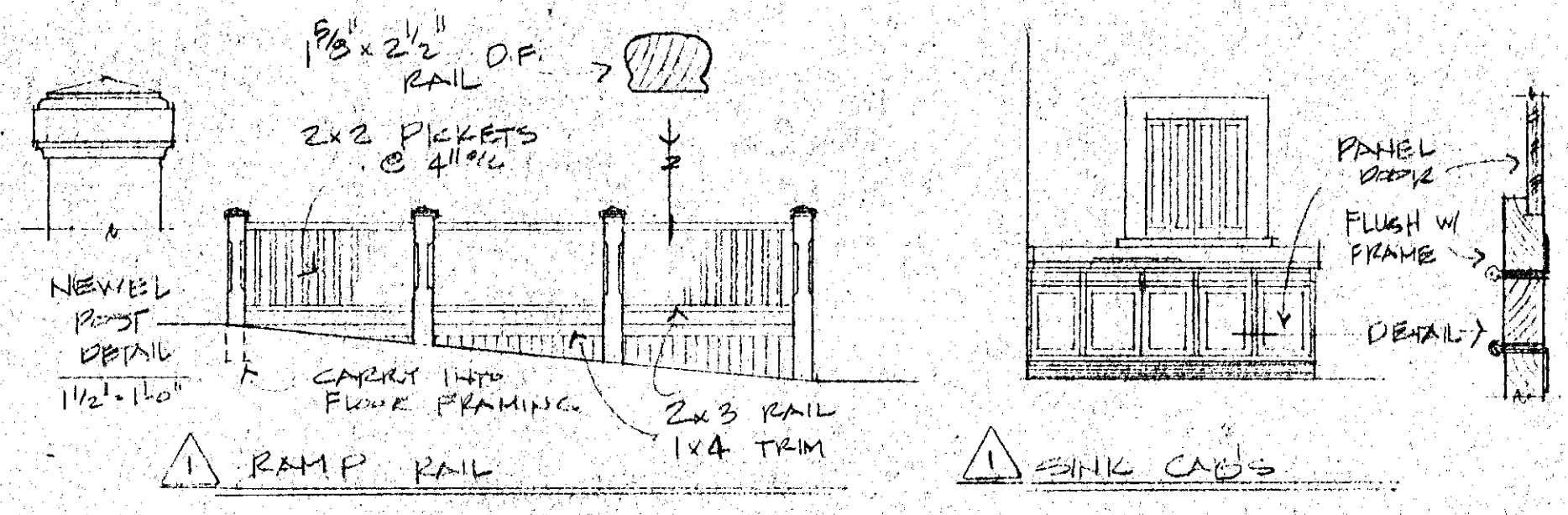

19 LOBBY OFFICE 1/4" = 1'-0"

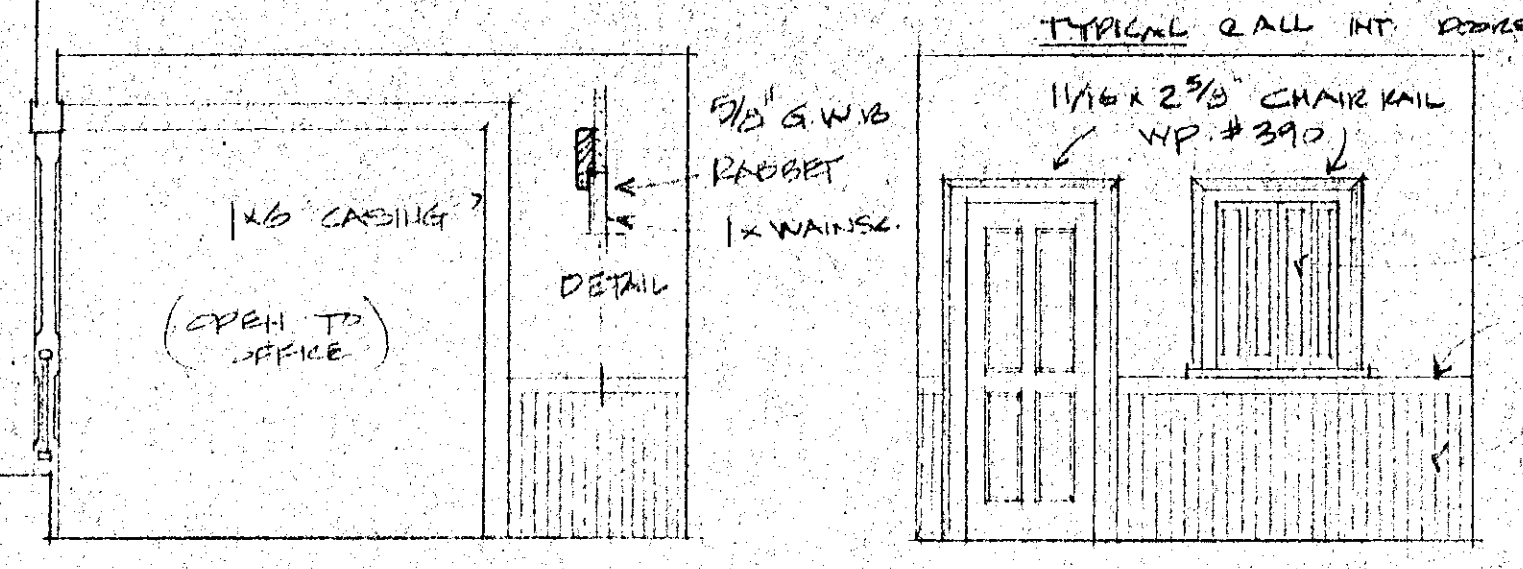

20 LOBBY LOBBY 1/4" = 1'-0"

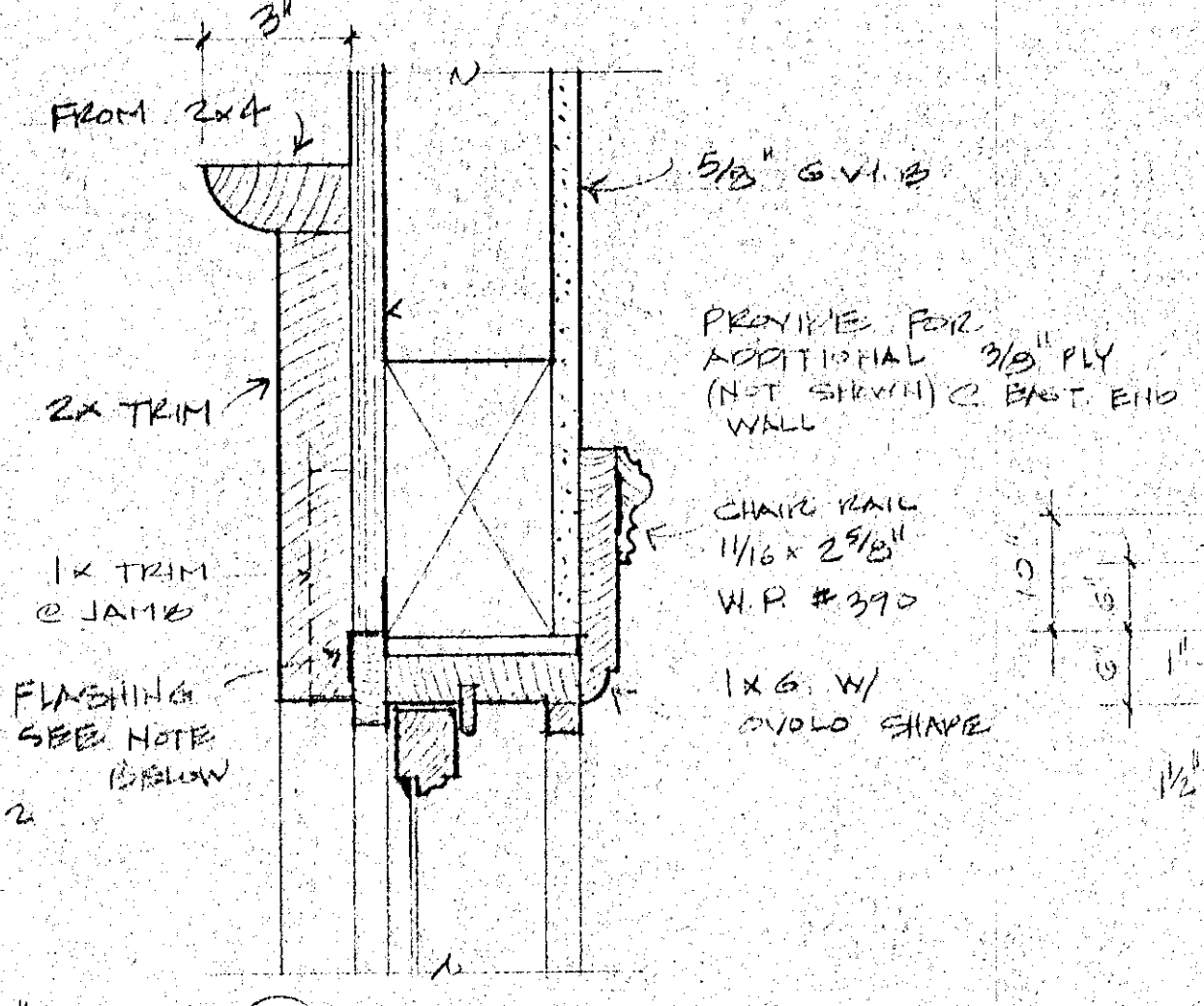

21 HEAD JAMB SIMILAR

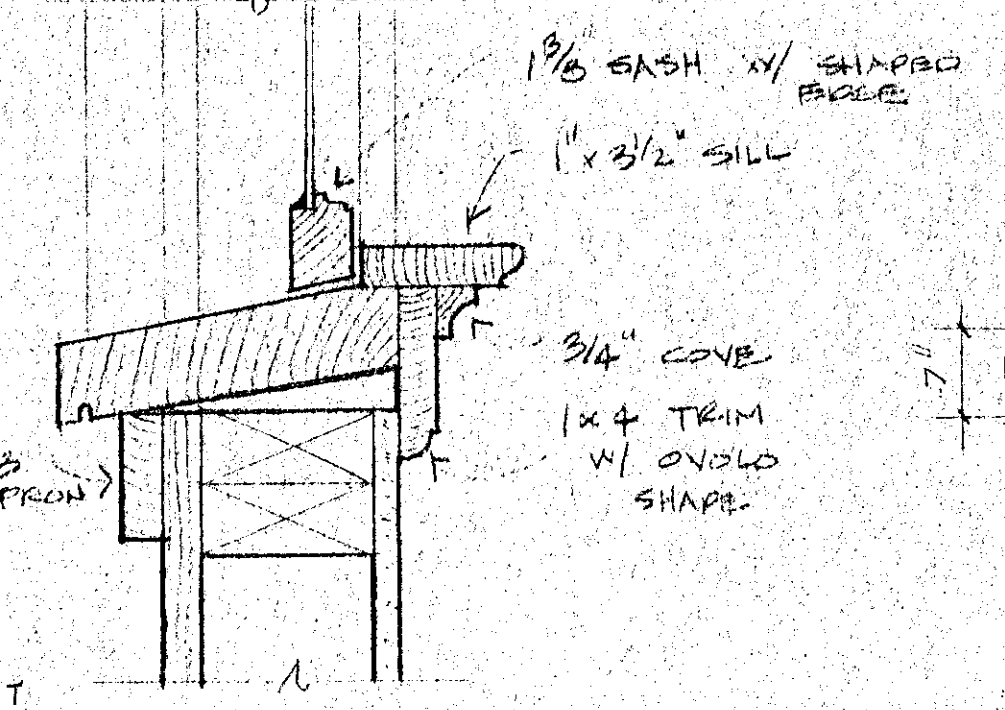

22 SILL 3" = 1'-0"

23 WINDOWS

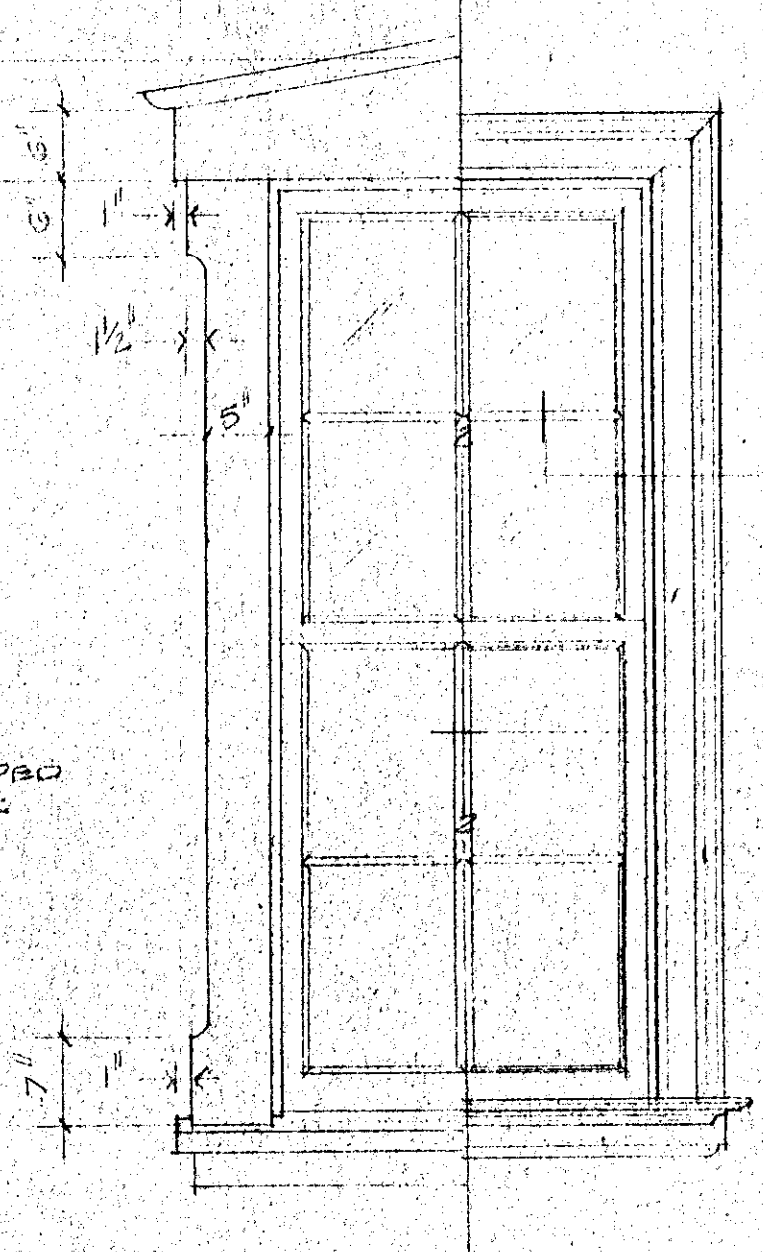

24 ELEVATION 3/4" = 1'-0"

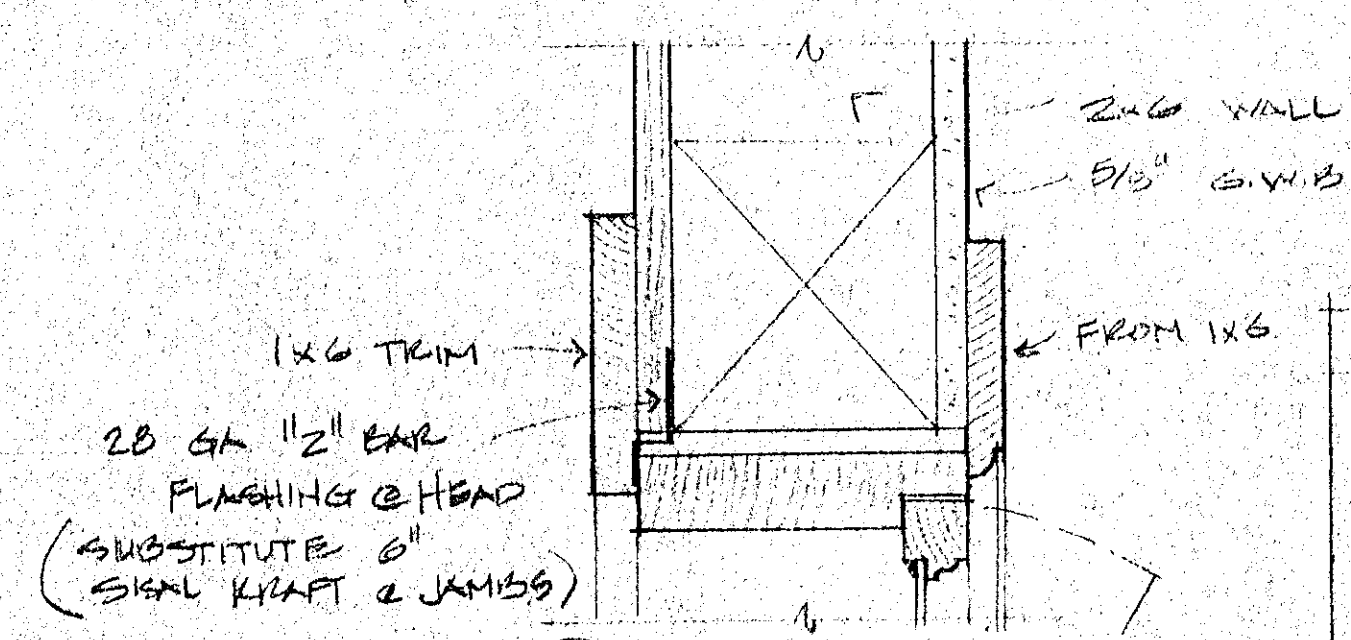

25 HEAD JAMB SIMILAR

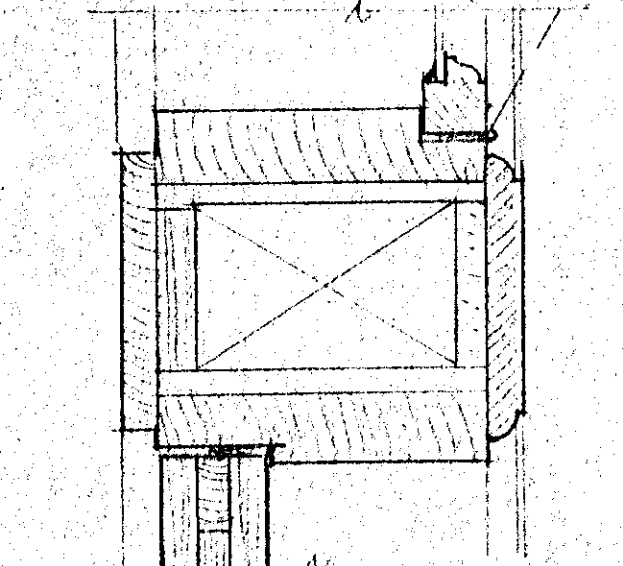

26 TRANSOM

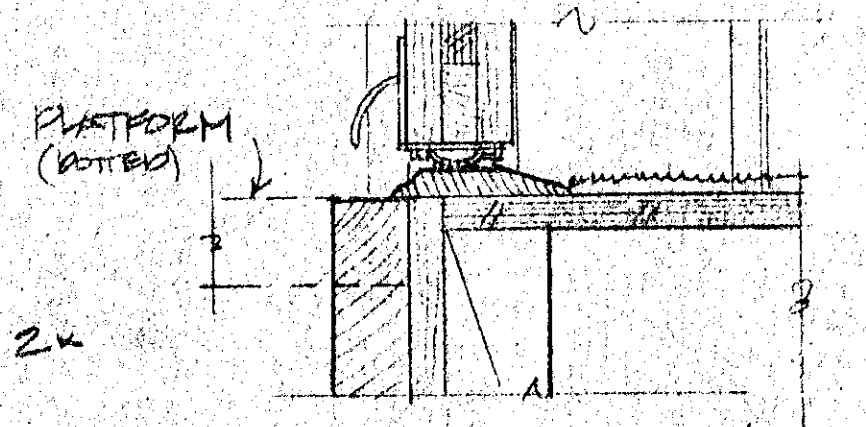

27 SILL 3" = 1'-0"

28 CARGO DOOR

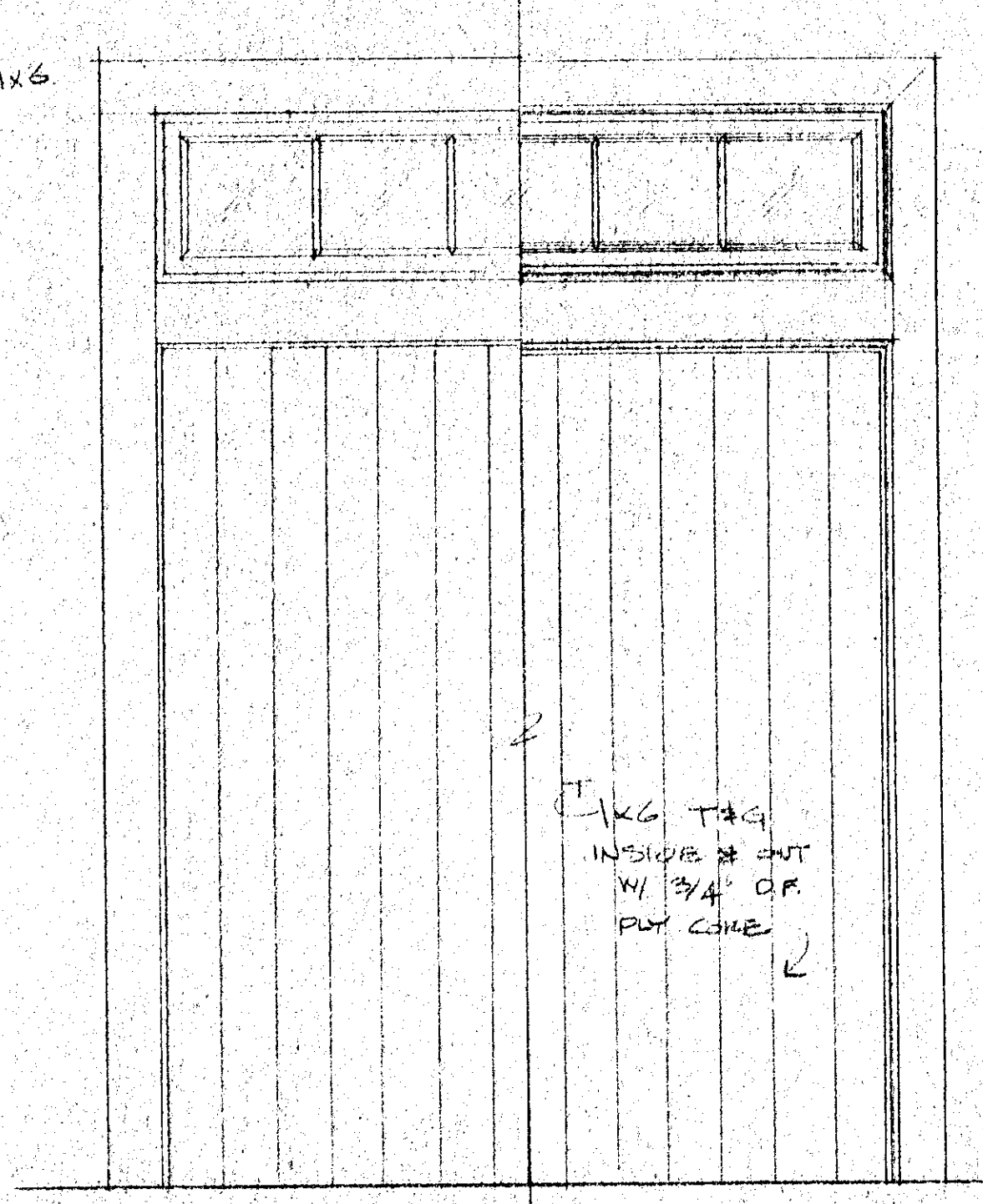

29 ELEVATION 3/4" = 1'-0"

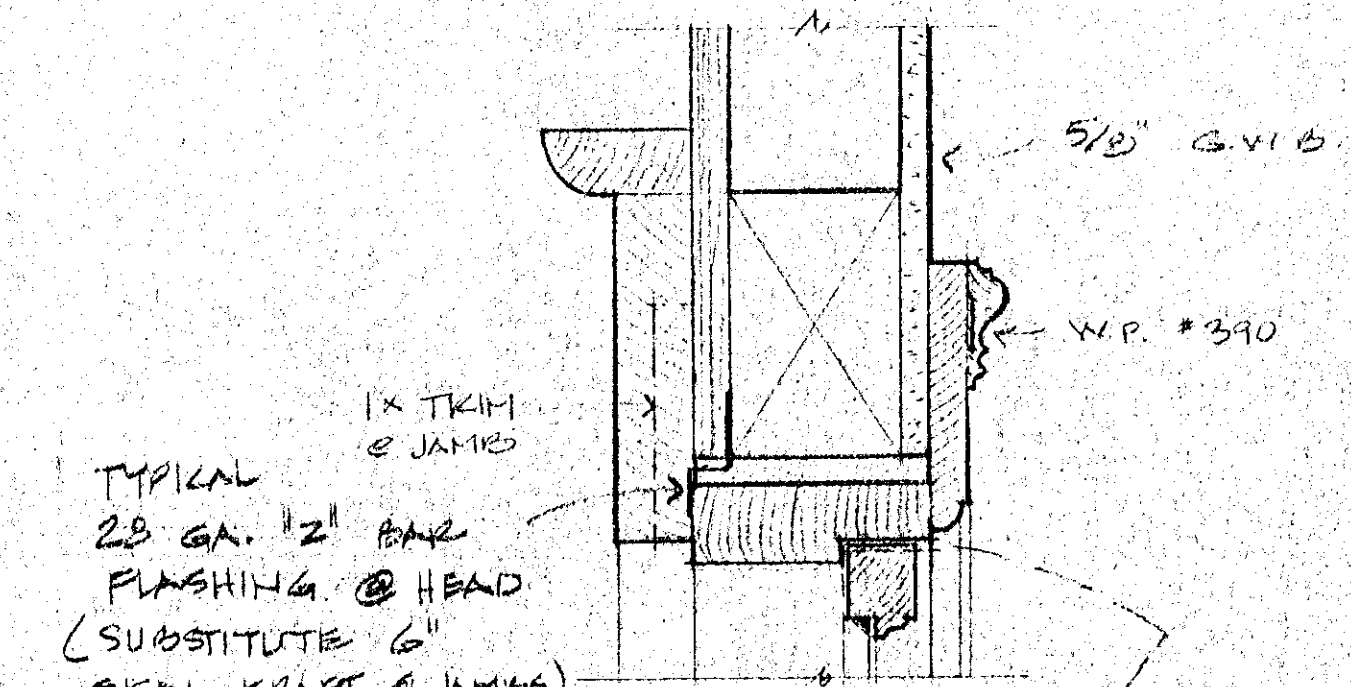

30 HEAD JAMB SIMILAR

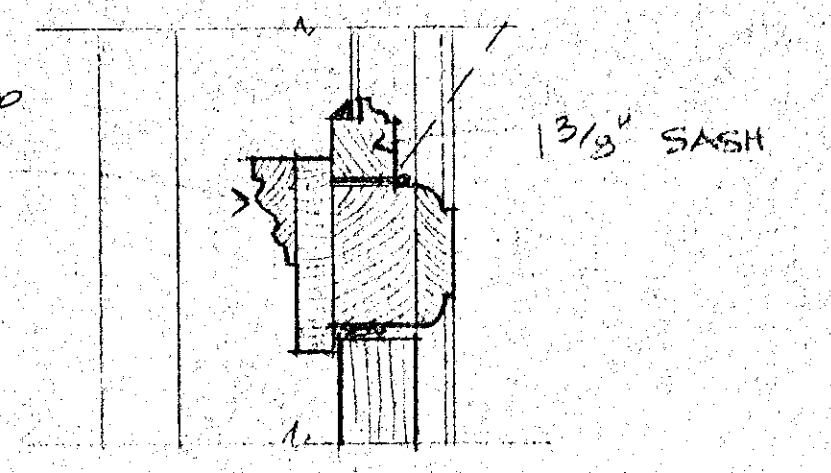

31 TRANSOM

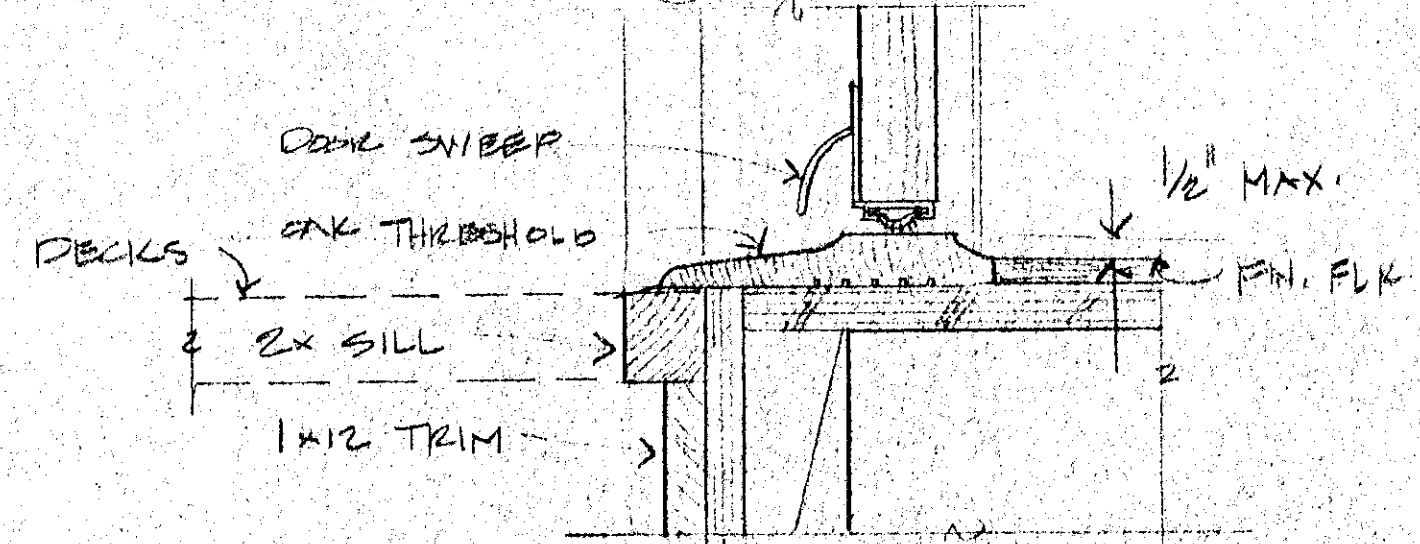

32 SILL 3" = 1'-0"

33 EXTERIOR DOORS

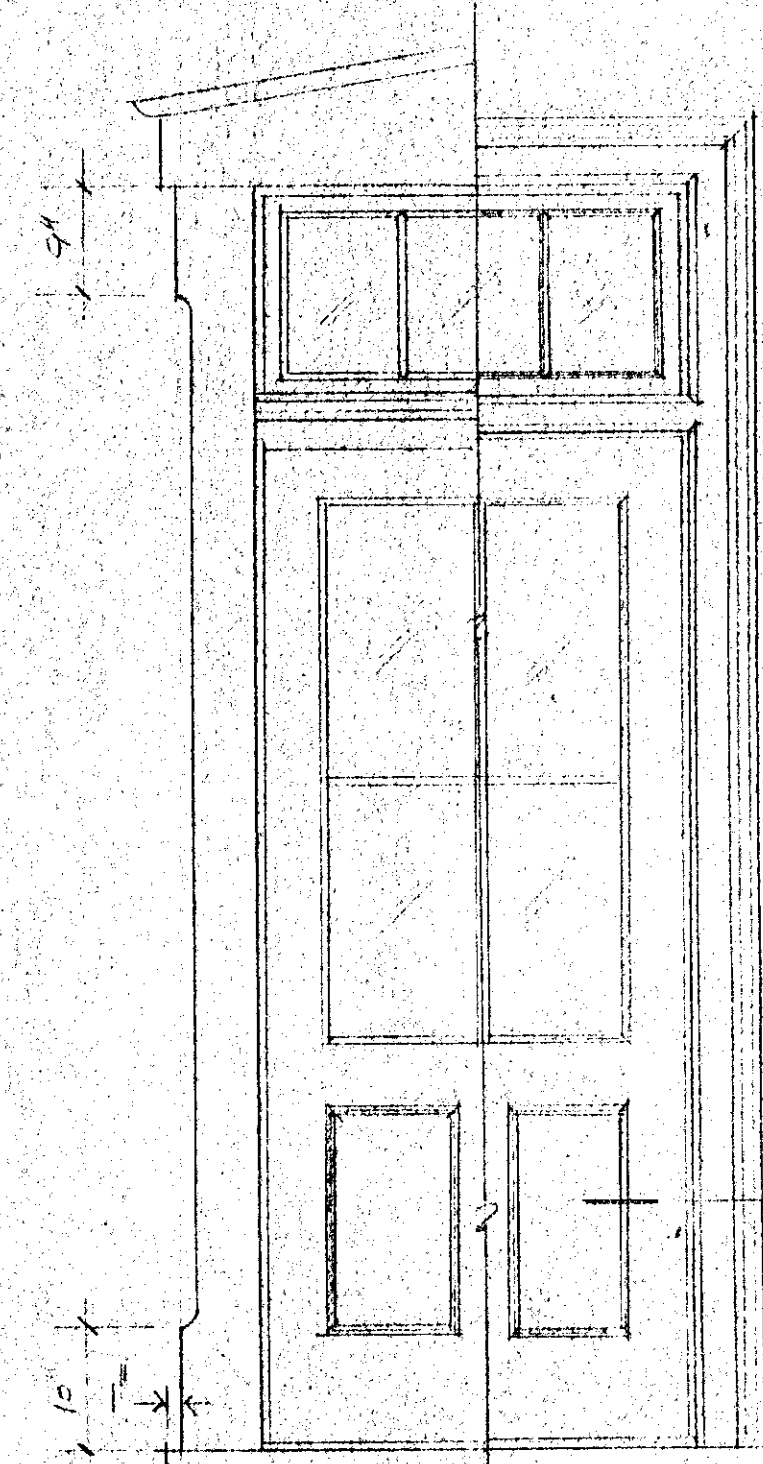

34 ELEVATION 3/4" = 1'-0"

3
270 FIRST STREET WEST
DEPOT MUSEUM NEW BUILDING
1976
6
DEPOT MUSEUM NEW BUILDING

NOTES
W.P. # = WESTERN WOOD
STANDARD MOULDING NO.'S

REVISIONS	BY

SONOMA DEPOT MUSEUM, CALIF
 CITY OF SONOMA
 VICTOR CONFORTI ARCHITECT
 755 BROADWAY, SONOMA, CA
 707-996-7923

DRAWN VLC
CHECKED VLC
DATE 11-14-77
SCALE
JOB NO.
SHEET A10
OF 12 SHEETS

REVISIONS	BY

* SEE NOTES PAGE #1

EQUIPMENT SCHEDULE			
TYPE	MANUFACTURER	FINISH	REMARKS
HORIZONTAL FURNACE	CARRIER 53-SG-160-232	-	*HANG UNIT FROM RAFTERS W/ 3/8" STEEL ROD.
COOLING COILS & COND.	CARRIER 28 CS - 7 1/2 TON. W/ MATCHED CONDENSOR - 3-P	-	PROVIDE ANGLE IRON HANGER CLIPS SEE ALTERNATE #2 - DEFERS A/C
FUTURE HUMIDIFIER 6-PASS TYPE	CARRIER 49 FH (24 GAL/DAY CAP) (N.I.C.)	-	W/ ACCESSORY FACE PLATE
SUPPLY REGISTERS	LIMA - ALUM. ADJUSTABLE. CURVED BLADE W/ DAMPERS	WHITE	
RETURN AIR GRILLS	LIMA - ALUM. CUBE CORE	"	
FLEX CONNECTIONS	VENTFABRICS - NEOPRENE	-	
THERMOSTAT	HONEYWELL FUEL SAVER T3032 SUB BASE Q632	WHITE	W/ 24 HR. CLOCK PROVIDE LOCKING COVER.
FUTURE HUMID STAT	HONEYWELL H.803A (N.I.C.)	"	W/ LOCKING COVER
ISOLATION MOUNTS	CONSOLIDATED KINETICS SFH-120 A	-	W/ 3/8" STEEL ROD TO UNITS (120" CAP)

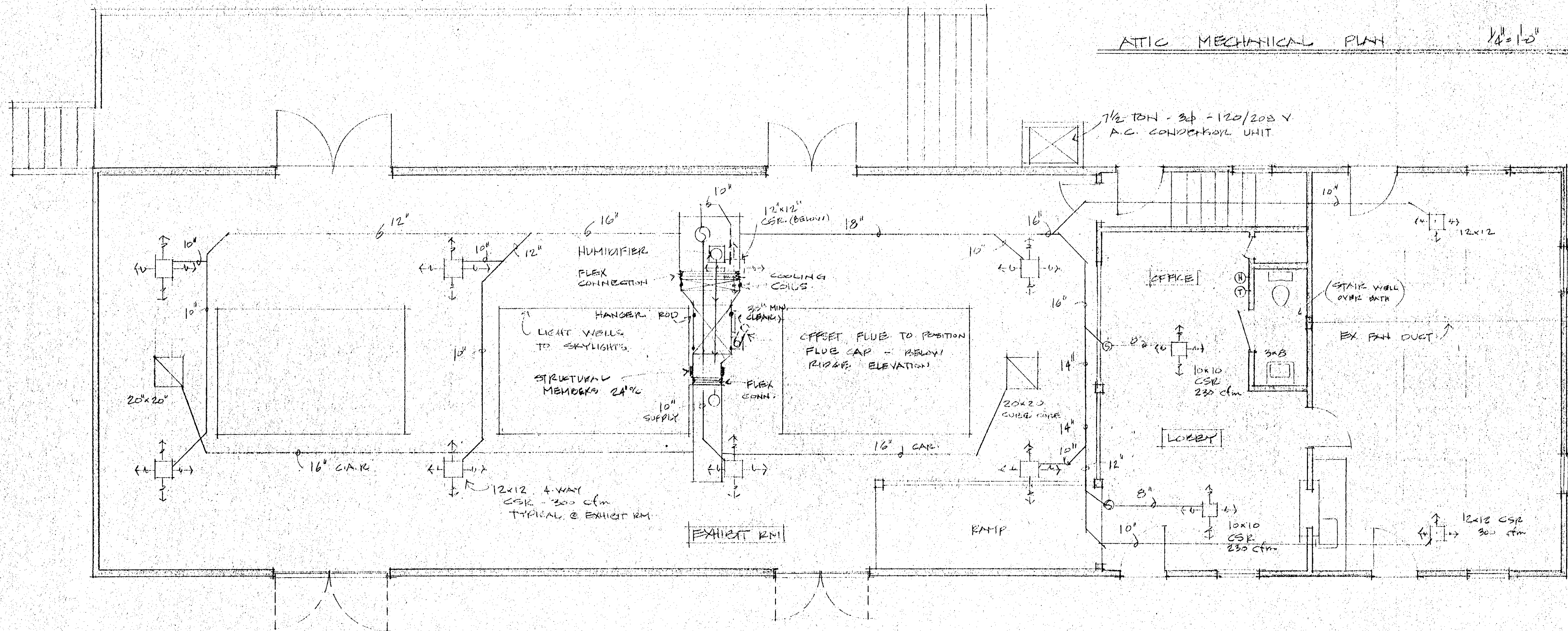
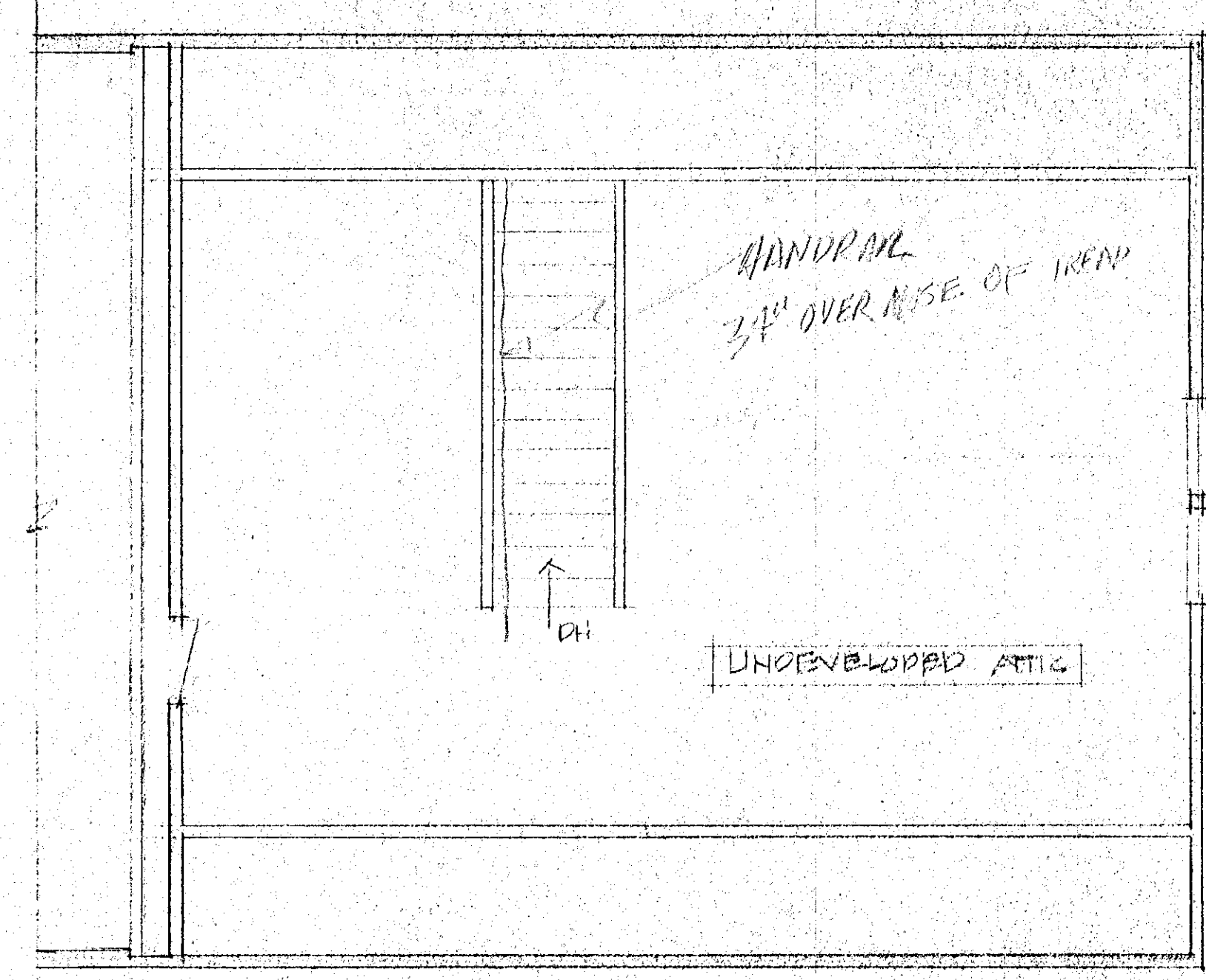

ATTIC MECHANICAL PLAN 1/4" = 1'-0"

MECHANICAL PLAN 1/4" = 1'-0"

SONOMA DEPOT MUSEUM
 CITY OF SONOMA
 VICTOR CONFORTI
 755 BROADWAY SONOMA CA
 SONOMA, CALIF
 ARCHITECT
 (707) 996-7923

DRAWN	VLC
CHECKED	VLC
DATE	11-14-77
SCALE	
JOB NO.	
SHEET	
MI	
OF	12 SHEETS

3
270 FIRST STREET WEST
DEPOT MUSEUM NEW BUILDING
1978
DEPOT MUSEUM NEW BUILDING
6

LIGHT FIXTURE SCHEDULE						
SYMBOL	TYPE	MANUFACTURER #	LENS	FINISH	LAMPS	REMARKS
⊕	UTILITY YARD LIGHT	BENJAMIN 5425	1/4 WIRE LAMP CAGE	GREEN ENAMEL	200 W	MOUNT ON ALUM CONDUIT BOOSENECK
⊙	RECESSED - CIRCULAR	HALO H7-70		WHITE RIM	100 W	
⊙	ORNAMENTAL CHAIN SUSPENDED	FIXTURE PROVIDED BY OWNER				
⊕	WALL MOUNT - GENERAL PURPOSE	LIGHTKRAFT 920	GLASS	SQUARE GRASS 8 1/2"	2 - 60 W	
⊙	RECESSED SPOT (ADJUSTABLE)	HALO H7-76	NONE	WHITE RIM	150 W PAR 38	
⊕	48" 2 LAMP STRIP LT		NONE			
⊕	24" x 40" 4 TUBE FLUOR.	LITHONIA LB 440A	WRAP AROUND ACRYLIC PRISMATIC	WHITE	4 - 40 W COOL WHITE	SURFACE MOUNT @ 3" COLLAR TIES

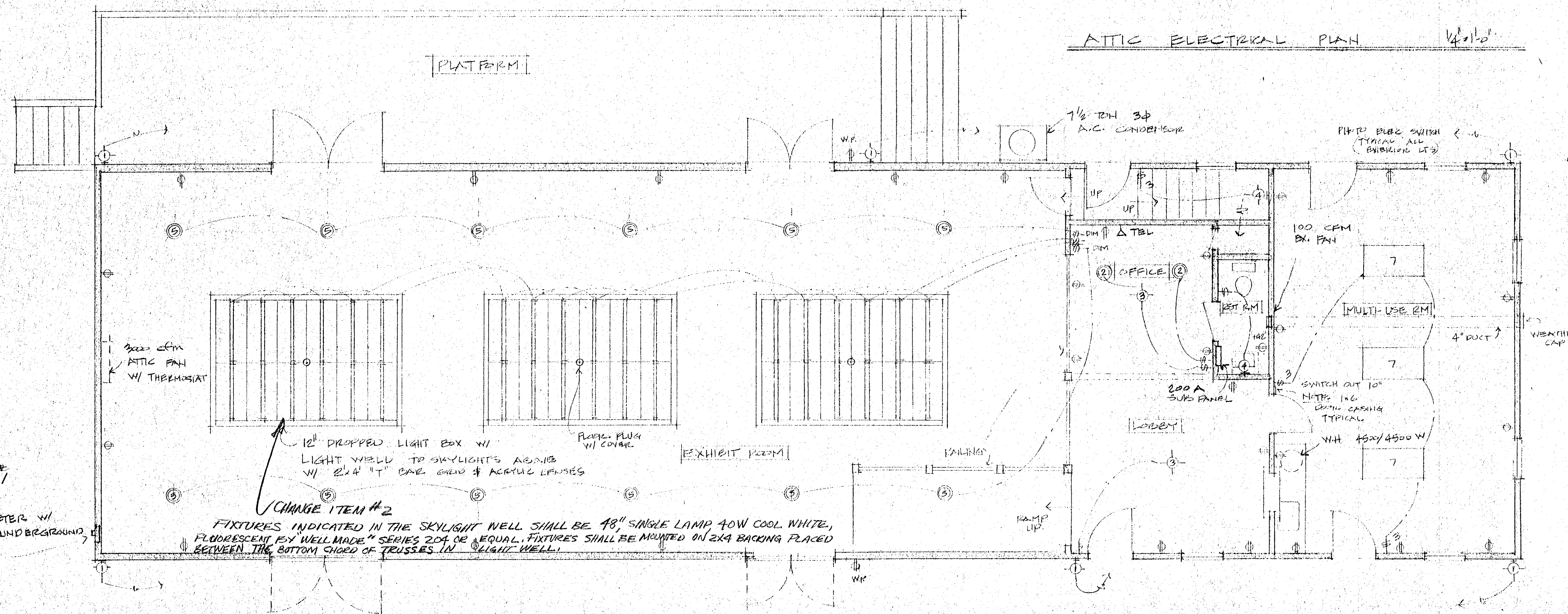
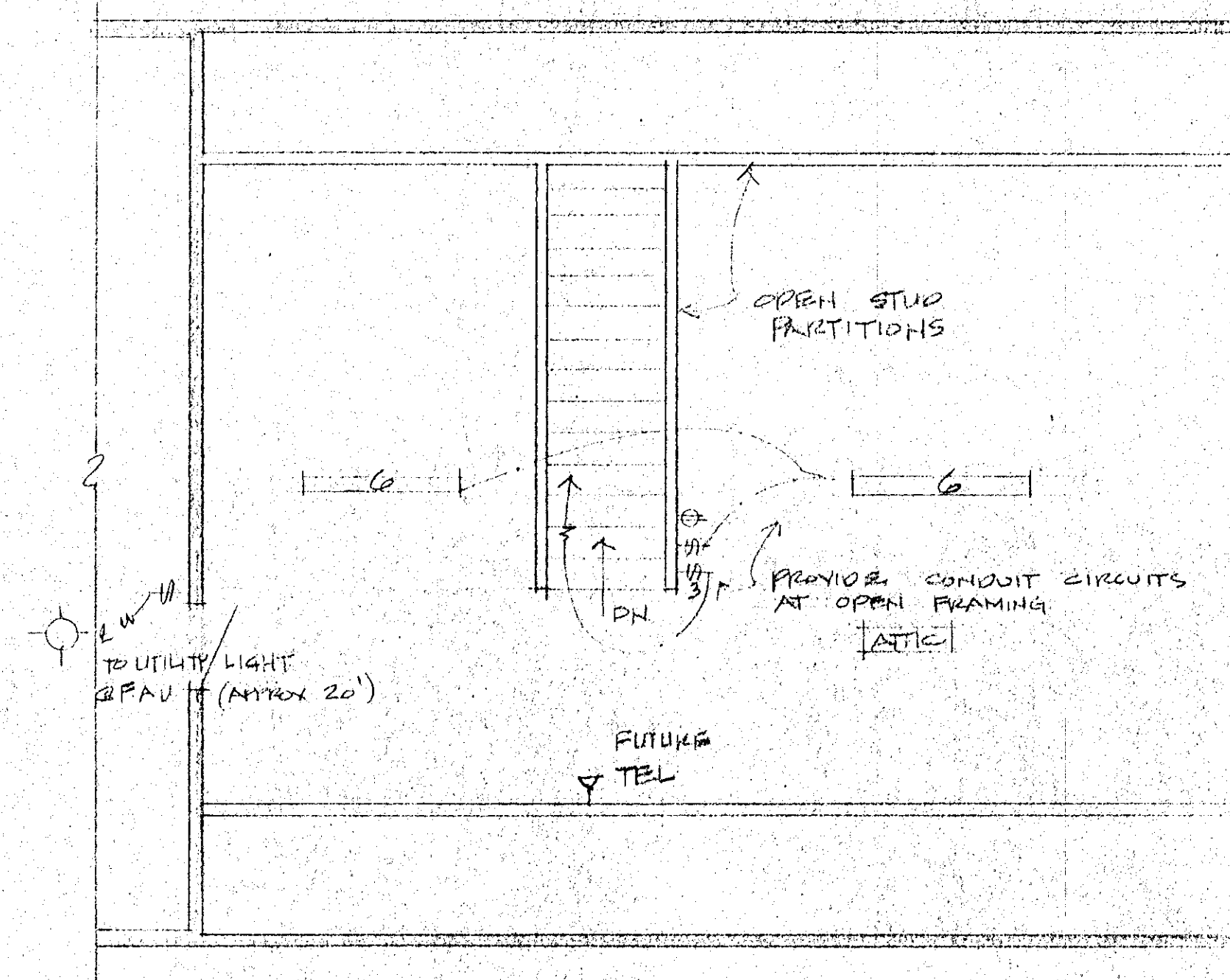

ELECTRICAL PLAN

NOTE: EXIT SIGNS REQUIRED PRIOR TO OCCUPANCY.

1/4" = 1'-0"

REVISIONS	BY

SONOMA DEPOT MUSEUM
CITY OF SONOMA
VICTOR CONFORTI
755 BROADWAY, SONOMA CA
ARCHITECT
(707) 996-7923

DRAWN	VLC
CHECKED	VLC
DATE	11-14-77
SCALE	
JOB NO.	
SHEET	

3
270 FIRST STREET WEST
DEPOT MUSEUM NEW BUILDING
1978
DEPOT MUSEUM NEW BUILDING
6