2025 SAN DIEGO MOJO | 2025 SCHEDULE AND RESULTS

OVERALL RECORD: 11-17 [HOME: 7-7, AWAY: 4-10, NEUTRAL: 0-0]

#	DAY	DATE	OPPONENT	W/L	SCORE	SET SCORES	RECORD
1	Thursday	January 9	at Orlando	L	0-3	18-25, 18-25, 22-25	0-1
2	Saturday	January 11	at Columbus	W	3-1	25-18, 21-25, 25-19, 25-22	1-1
3	Thursday	January 16	Orlando	L	1-3	23-25, 25-20, 16-25, 15-25	1-2
4	Sunday	January 19	at Omaha	W	3-1	20-25, 25-19, 25-22, 25-22	2-2
5	Friday	January 24	Indy	W	3-1	18-25, 25-17, 30-28, 25-19	3-2
6	Thursday	January 30	Atlanta	L	1-3	15-25, 26-24, 17-25, 20-25	3-3
7	Sunday	February 2	at Grand Rapids	L	0-3	19-25, 22-25, 22-25	3-4
8	Friday	February 7	Vegas	L	0-3	22-25, 19-25, 20-25	3-5
9	Thursday	February 13	at Indy	L	1-3	21-25, 14-25, 25-18, 15-25	3-6
10	Sunday	February 16	at Omaha	L	0-3	21-25, 19-25, 18-25	3-7
11	Thursday	February 20	Omaha	L	1-3	25-22, 20-25, 16-25, 27-29	3-8
12	Thursday	February 27	Grand Rapids	W	3-1	25-11, 18-25, 25-23, 25-21	4-8
13	Saturday	March 1	Columbus	W	3-1	20-25, 25-16, 25-15, 25-22	5-8
14	Wednesday	March 5	at Grand Rapids	L	0-3	20-25, 24-26, 20-25	5-9
15	Sunday	Match 9	Grand Rapids	L	1-3	17-25, 30-28, 15-25, 18-25	5-10
16	Thursday	March 13	at Orlando	W	3-2	17-25, 25-16, 25-15, 15-25, 17-15	6-10
17	Saturday	March 15	at Atlanta	L	2-3	25-15, 25-23, 19-25, 23-25, 14-16	6-11
18	Wednesday	March 19	Orlando	L	1-3	23-25, 23-25, 25-23, 12-25	6-12
19	Friday	March 28	at Atlanta	L	1-3	28-26, 20-25, 21-25, 24-26	6-13
20	Sunday	March 30	at Vegas	W	3-1	26-24, 24-26, 25-17, 25-17	7-13
21	Tuesday	April 8	Atlanta	L	2-3	25-21, 17-25, 13-25, 25-15, 12-15	7-14
22	Saturday	April 12	Omaha	W	3-1	25-19, 23-25, 27-25, 25-13	8-14
23	Wednesday	April 16	at Columbus	L	1-3	22-25, 20-25, 25-22, 19-25	8-15
24	Saturday	April 19	Vegas	W	3-2	25-23, 25-18, 21-25, 19-25, 15-10	9-15
25	Friday	April 25	at Vegas	L	2-3	26-24, 25-23, 18-25, 19-25, 11-15	9-16
26	Sunday	April 27	at Indy	L	1-3	22-25, 19-25, 25-20, 23-25	9-17
27	Thursday	May 1	Columbus	W	3-0	25-21, 25-21, 25-20	10-17
28	Saturday	May 3	Indy	W	3-1	22-25, 25-18, 25-19, 25-18	11-17

RECORD WHEN...

Overall	11-17
Home	7-7
Away	4-10
Neutral	0-0
In Three Sets	1-5
In Four Sets	8-9
In Five Sets	2-3
Winning First Set	6-5
Losing First Set	5-12
Winning First Two Sets	1-2
Losing First Two Sets	0-9
Splitting First Two Sets	9-6
Leading 2-1	10-2
Trailing 1-2	0-10

Leading in Kills	7-2
Trailing in Kills	3-15
Tied in Kills	1-0
Leading in Aces	6-6
Trailing in Aces	2-9
Tied in Aces	3-2
Leading in Blocks	9-3
Trailing in Blocks	1-14
Tied in Blocks	1-0
Leading in Digs	7-6
Trailing in Digs	4-10
Tied in Digs	0-1
Leading in Assists	5-2
Trailing in Assists	4-15
Tied in Assists	2-0

On Monday	0-0
On Tuesday	0-1
On Wednesday	0-3
On Thursday	3-4
On Friday	1-4
On Saturday	5-1
On Sunday	2-4
In January	3-3
In February	1-5
In March	3-5
In April	2-4
In May	2-0
Blue Jersey	5-7
White Jersey	2-5
Yellow Jersey	3-4
Green Jersey	0-1
Camouflage Jersey	1-0

2025 STARTERS

Date	Opponent	W/L	Score	Setter	OH	OH	MB	MB	OPP	Libero
Jan. 9	at Orlando	L	0-3	Lee	Lund	Tabron	Blackwell	Stone	Pittman	Venegas
Jan. 11	at Columbus	W	3-1	Lee	Lund	Tabron	Blackwell	Stone	Pittman	Hiapo
Jan. 16	Orlando	L	1-3	Lee	Dahlke	Tabron	Blackwell	Stone	Pittman	Venegas
Jan. 19	at Omaha	W	3-1	Lee	Dahlke	Tabron	Blackwell	Stone	Pittman	Venegas
Jan. 24	Indy	W	3-1	Lee	Dahlke	Moore	Blackwell	Stone	Pittman	Venegas
Jan. 30	Atlanta	L	1-3	Lee	Dahlke	Moore	Blackwell	Stone	Page	Venegas
Feb. 2	at Grand Rapids	L	0-3	Lee	Tabron	Moore	Blackwell	Stone	Dahlke	Venegas
Feb. 7	Vegas	L	0-3	Lee	Dahlke	Moore	Blackwell	Stone	McGhee	Venegas
Feb. 13	at Indy	L	1-3	Lee	Dahlke	Moore	Page	Stone	McGhee	Venegas
Feb. 16	at Omaha	L	0-3	Lee	Dahlke	Lund	Jones	Stone	Page	Venegas
Feb. 20	Omaha	L	1-3	Lee	Dahlke	Moore	Jones	Stone	Page	Venegas
Feb. 27	Grand Rapids	W	3-1	Lee	Dahlke	Moore	Pittman	Stone	Page	Venegas
Mar. 1	Columbus	W	3-1	Lee	Dahlke	Moore	Pittman	Stone	Page	Venegas
Mar. 5	at Grand Rapids	L	0-3	Lee	Dahlke	Moore	Pittman	Stone	Page	Venegas
Mar. 9	Grand Rapids	L	1-3	Sponcil	Dahlke	Moore	Pittman	Stone	McGhee	Venegas
Mar. 13	at Orlando	W	3-2	Lee	Dahlke	Moore	Pittman	Stone	McGhee	Venegas
Mar. 15	at Atlanta	L	2-3	Lee	Dahlke	Tabron	Jones	Stone	Page	Venegas
Mar. 19	Orlando	L	1-3	Lee	Dahlke	Tabron	Jones	Stone	Page	Venegas
Mar. 28	at Atlanta	L	1-3	Sponcil	Dahlke	Tabron	Jones	Stone	Page	Venegas
Mar. 30	at Vegas	W	3-1	Sponcil	Dahlke	Tabron	Pittman	Stone	Page	Venegas
Apr. 8	Atlanta	L	2-3	Sponcil	Dahlke	Tabron	Pittman	Stone	Page	Venegas
Apr. 12	Omaha	W	3-1	Sponcil	Moore	Tabron	Pittman	Stone	Bedart-Ghani	Venegas
Apr. 16	at Columbus	L	1-3	Sponcil	Moore	Tabron	Pittman	Stone	Bedart-Ghani	Venegas
Apr. 19	Vegas	W	3-2	Lee	Dahlke	Moore	Pittman	Stone	Bedart-Ghani	Venegas
Apr. 25	at Vegas	L	2-3	Lee	Dahlke	Tabron	Pittman	Stone	Bedart-Ghani	Venegas
Apr. 27	at Indy	L	1-3	Sponcil	Moore	Tabron	Pittman	Stone	Bedart-Ghani	Venegas
May 1	Columbus	W	3-0	Sponcil	Moore	Tabron	Pittman	Stone	Page	Venegas
May 3	Indy	W	3-1	Sponcil	Moore	Tabron	Pittman	Stone	McGhee	Venegas

2025 INDIVIDUAL MATCH-BY-MATCH LEADERS

OPPONENT	KILLS	ATTACKS	ACES	ASSISTS	DIGS	BLOCKS	POINTS
at Orlando (1/9)	Lund (10) Tabron (10)	Lund (31)	Pittman (1)	Lee (34)	Venegas (13)	Pittman (1) Stone (1)	Lund (10) Tabron (10)
at Columbus (1/11)	Dahlke (17)	Tabron (56)	Pittman (2)	Lee (41)	Dahlke (17)	Tabron (4)	Tabron (19)
Orlando (1/16)	Tabron (15)	Tabron (45)	———	Lee (37)	Dahlke (18)	Tabron (4)	Tabron (16)
at Omaha (1/19)	Dahlke (18)	Dahlke (45)	Jones (1) Pittman (1)	Lee (46)	Venegas (17)	Stone (4)	Dahlke (19)
Indy (1/24)	Moore (20)	Dahlke (56) Moore (56)	Moore (1)	Lee (45)	Venegas (18)	Page (4)	Moore (24)
Atlanta (1/30)	Dahlke (13)	Dahlke (43)	Dahlke (1), McGhee (1), Stone (1)	Lee (34)	Lee (17)	Lee (2), Page (2), Stone (2)	Dahlke (14) Stone (14)
at Grand Rapids (2/2)	Dahlke (12)	Dahlke (30)	Blackwell (2) Lee (2)	Lee (36)	Lee (7) McGhee (7)	Black well (2) Tabron (2)	Dahlke (14)
Vegas (2/7)	McGhee (16)	McGhee (37)	Dahlke (2)	Lee (30)	Venegas (16)	Dahlke (1), Lee (1), McGhee (1), Stone (1)	McGhee (17)
at Indy (2/13)	Dahlke (22)	Dahlke (52)	Dahlke (2)	Lee (36)	Dahlke (11)	Page (4)	Dahlke (24)
at Omaha (2/16)	Lund (10)	Tabron (26)	Lund (1)	Sponcil (20)	Venegas (14)	Stone (2)	Lund (11)
Omaha (2/20)	Dahlke (16)	Moore (50)	Blackwell (1), Dahlke (1), Lee (1)	Lee (43)	Venegas (23)	Blackwell (3) Stone (3)	Dahlke (18)
Grand Rapids (2/27)	Dahlke (16)	Dahlke (42)	Pittman (2)	Lee (48)	Lee (14)	Pittman (6)	Pittman (20)
Columbus (3/1)	Stone (12)	Dahlke (29 Moore (29)	Page (2) Stone (2)	Lee (49)	Dahlke (17)	Pittman (7)	Pittman (18)
at Grand Rapids (3/5)	Tabron (9)	McGhee (27)	Lund (1)	Sponcil (17)	Venegas (13)	Pittman (5)	Tabron (10)
Grand Rapids (3/9)	McGhee (15)	Dahlke (46)	Moore (2)	Lee (28)	Venegas (15)	Lee (3) Stone (3)	McGhee (15)
at Orlando (3/13)	Dahlke (20)	Dahlke (59)	Jones (1) Tabron (1)	Lee (44)	Lee (17)	Stone (6)	Dahlke (21)
at Atlanta (3/15)	Tabron (20)	Tabron (55)	Tabron (2)	Lee (54)	Dahlke (21)	Page (3) Tabron (3)	Tabron (25)
Orlando (3/19)	Tabron (15)	Tabron (45)	Lee (1)	Lee (41)	Venegas (22)	Tabron (4)	Tabron (19)
at Atlanta (3/28)	Tabron (17)	Tabron (51)	Dahlke (1), Page (1), Sponcil (1)	Sponcil (39)	Venegas (16)	Tabron (5)	Tabron (22)
at Vegas (3/30)	Dahlke (21)	Dahlke (49)	Dahlke (1), Page (1), Stone (1), Tabron (1)	Sponcil (44)	Tabron (15)	Pittman (7)	Dahlke (23)
Atlanta (4/8)	Bedart-Ghani (14)	Tabron (40)	Bedart-Ghani (2), Pittman (2), Tabron (2)	Sponcil (41)	Sponcil (16)	Pittman (6) Stone (6)	Bedart-Ghani (16)
Omaha (4/12)	Bedart-Ghani (13) Moore (13)	Tabron (39)	Bedart-Ghani (3)	Sponcil (46)	Tabron (20)	Stone (8)	Bedart-Ghani (20)
at Grand Rapids (4/16)	Tabron (17)	Tabron (49)	Page (1)	Lee (30)	Venegas (13)	Stone (4)	Tabron (17)
Vegas (4/19)	Bedart-Ghani (17)	Bedart-Ghani (43)	Bedart-Ghani (3)	Lee (48)	Dahlke (14)	Tabron (5)	Bedart-Ghani (23)
at Vegas (4/25)	Bedart-Ghani (14)	Dahlke (44)	Bedart-Ghani (2)	Lee (31)	Venegas (22)	Pittman (6)	Bedart-Ghani (17)
at Indy (4/27)	Moore (15)	Moore (53)	Bedart-Ghani (1)	Sponcil (44)	Sponcil (16)	Stone (4)	Moore (16)
Columbus (5/1)	Pittman (10)	Moore (31)	McGhee (2)	Sponcil (32)	Tabron (12)	McGhee (3) Pittman (3)	Pittman (13)
Indy (5/3)	Tabron (14)	Tabron (42)	Moore (3)	Lee (42)	Venegas (26)	Pittman (5)	Tabron (20)

2025 TEAM MATCH-BY-MATCH STATISTICS

DATE	MATCHUP	KILLS	ATTACKS	ATTACK %	ASSISTS	DIGS	BLOCKS	ACES	SERVICE ERRORS
01/09	San Diego (L,0-3)	39	126	.175	36	46	2	1	10
	at Orlando	44	116	.319	40	58	5	4	8
01/11	San Diego (W, 3-1)	50	162	.198	45	73	13	4	10
	at Columbus	52	165	.158	49	80	9	4	13
01/16	San Diego (L, 1-3)	47	163	.176	44	75	8	0	7
	Orlando	64	162	.302	59	75	10	3	16
01/19	San Diego (W, 3-1)	56	132	.356	52	73	8	2	15
	at Omaha	62	168	.250	54	58	5	1	15
01/24	San Diego (W, 3-1)	60	171	.181	54	78	14	1	6
	Indy	49	160	.144	47	60	15	3	8
01/30	San Diego (L, 1-3)	45	152	.145	44	67	6	3	9
	Atlanta	63	154	.318	60	78	6	9	15
02/02	San Diego (L, 0-3)	40	113	.168	39	37	7	6	6
	at Grand Rapids	42	104	.288	41	51	15	5	3
02/07	San Diego (L, 0-3)	39	105	.219	38	46	4	3	8
	Vegas	45	107	.318	44	43	10	4	7
02/13	San Diego (L, 1-3)	51	152	.184	49	56	6	4	7
	Indy	57	137	.343	55	69	6	3	8
02/16	San Diego (L, 0-3)	37	112	.170	36	45	3	1	11
	at Omaha	42	107	.299	39	50	10	2	8
02/20	San Diego (L, 1-3)	51	173	.150	48	84	11	3	7
	Omaha	62	174	.236	56	74	12	1	8
02/27	San Diego (W, 3-1)	55	148	.196	53	80	16	3	6
	Grand Rapids	41	163	.086	39	65	9	2	8
03/01	San Diego (W, 3-1)	55	145	.255	52	73	13	6	7
	Columbus	49	160	.156	45	64	8	1	7
03/05	San Diego (L, 0-3)	35	123	.122	33	56	9	1	5
	at Grand Rapids	47	135	.215	44	61	13	4	9
03/09	San Diego (L, 1-3)	43	166	.042	43	66	10	3	4
	Grand Rapids	60	152	.276	55	69	18	2	13
03/13	San Diego (W, 3-2)	60	181	.204	54	78	11	2	8
	at Orlando	60	182	.170	56	82	8	2	6
03/15	San Diego (L, 2-3)	65	177	.232	62	82	10	4	9
	at Atlanta	62	178	.213	60	73	12	4	10
03/19	San Diego (L, 1-3)	49	148	.209	45	73	14	1	9
	Orlando	65	169	.260	60	69	9	4	11
03/28	San Diego (L, 1-3)	56	166	.193	53	74	14	3	8
	at Atlanta	64	174	.241	57	76	10	6	11
03/30	San Diego (W, 3-1)	53	130	.285	48	58	13	4	11
	at Vegas	50	140	.157	48	54	5	4	12
04/08	San Diego (L, 2-3)	49	172	.174	44	71	15	7	10
	Atlanta	66	179	.246	65	89	9	5	13
04/12	San Diego (W, 3-1)	57	167	.192	56	79	17	5	8
	Omaha	46	160	.119	44	76	12	1	6
04/16	San Diego (L, 1-3)	51	146	.178	47	62	9	1	7
	at Grand Rapids	58	158	.222	51	66	12	4	10
04/19	San Diego (W, 3-2)	56	159	.201	54	67	15	4	12
	Vegas	60	168	.208	59	69	11	5	14
04/25	San Diego (L, 2-3)	50	185	.103	46	74	13	5	7
	at Vegas	66	187	.187	64	83	14	4	12
04/27	San Diego (L, 1-3)	57	171	.175	55	78	12	1	10
	at Indy	52	164	.177	49	69	19	3	6
05/01	San Diego (W, 3-0)	41	123	.203	38	51	11	4	5
	Columbus	38	123	.146	38	61	7	3	5
05/03	San Diego (W, 3-1)	50	158	.171	45	79	12	6	10
	Indy	40	162	.080	38	78	12	3	12

TAYYIBA HANEEF-PARK

HEAD COACH

The 2024 Pro Volleyball Federation Coach of the Year, Tayyiba Haneef-Park is a three-time Olympian with the United States. Haneef-Park won silver with Team USA at the 2008 Beijing Olympics and 2012 London Olympics. She serves as an assistant coach for the U.S. Women's National Team and has been selected for induction into the USA Volleyball Hall of Fame as part of the Class of 2025.

Last season, Haneef-Park led the Mojo to a 13-11 regular-season record and No. 3 seed in the PVF playoffs in their first season. The club started 2-6 before winning 11 of its next 16 games to qualify for the postseason, falling one set short of reaching the championship match.

Prior to joining the Mojo, she spent 2022 as an assistant coach with Oregon Volleyball, during which the Ducks sported a 26-6 record, including a 17-3 mark in Pac-12 play. The 17 conference wins were a program record. Haneef-Park also spent two seasons (2015-16) as an assistant coach with Arizona Beach Volleyball, helping the Wildcats to a 38-10 record.

In addition to her Olympic performances, Haneef-Park contributed to notable achievements such as a gold medal at the 2012 FIVB World Grand Prix and bronze finishes at the 2003 and 2004 Grand Prix.

Haneef-Park played professionally for 11 years from 2001-12 with stops in Italy, Japan, Russia, Turkey and Azerbaijan. She began coaching in 2014, serving as an assistant on collegiate staffs with Arizona from 2014-16 and Oregon from 2022-23. She has also served as an assistant with various USA Volleyball teams during that time, but recently helping the United States win silver at the Pan American Cup in August and NORCECA Final Six in June.

Collegiately, Haneef-Park was a 2001 All-American at Long Beach State and helped The Beach to a national championship in 1998 and a runner-up finish in 2001. She also competed in track & field for Long Beach State and was a three-time All-American in the high jump.

THE HANEEF-PARK FILE

PERSONAL

Hometown	Laguna Beach, Calif.
Education	Long Beach State (2001)
Spouse	Anthony Park
Children	Two

YEAR-BY-YEAR

AS HEAD COACH

Year	School	Record	Postseason
2025	San Diego	11-17	
2024	San Diego	13-11	Semifinals

REGULAR SEASON	**24-28 (.462)**
POSTSEASON	**0-1 (.000)**
OVERALL RECORD	**24-29 (.453)**

AS ASSISTANT COACH (COLLEGE)

Year	School (Position)	Postseason
2022	Oregon (Assistant Coach)	Elite Eight
2016	Arizona (Assistant Beach Coach)	Elite Eight
2015	Arizona (Assistant Beach Coach)	Final Four

COACHING STAFF

DEITRE COLLINS-PARKER
ASSISTANT COACH

NOEL CARPIO
ASSISTANT COACH

RAINELLE JONES

#1

MIDDLE BLOCKER | 6-4 | Oxon Hill, Md. (Maryland)

- Played with the Columbus Fury in 2024.
- Appeared in all 24 matches for Columbus in the inaugural 2024 Pro Volleyball Federation season, starting 17 matches and playing in 69 sets. She registered 85 kills, 35 blocks, 28 digs and nine service aces for the Fury.
- Competed with Pallavolo Pinerolo of the Italian Serie A1 league in 2022-23.
- Was a five-year starter at the University of Maryland (2018-22).
- Concluded her Terrapin career as the program's all-time leader in total blocks (718) and block assists (654).
- Ranked third in all-time in Big Ten history in block assists and fifth in total blocks.
- Led the NCAA with in blocks per set in 2021 (1.73) and 2022 (1.59).
- 2022 Volleyball Magazine All-America Honorable Mention.
- Second-team All-Big Ten selection in 2022.

MATCH-BY-MATCH

				POINTS	SERVE			RECEPTION				ATTACKS						BLOCK	OTHER	
Date	Opponent	W/L	SP	Total	Total	Error	Ace	Total	Error	Pos%	Perf%	Total	Error	Blk	Kill	Kill%	Eff%	Total	Dig	Assist
1/9	at Orlando	L	DNP																	
1/11	at Columbus	W	DNP																	
1/16	Orlando	L	DNP																	
1/19	at Omaha	W	2	5	8	4	1	1	0	0%	0%	5	0	0	4	80%	.800	0	0	0
1/24	Indy	W	DNP																	
1/30	Atlanta	L	Practice Squad																	
2/2	at Grand Rapids	L	Practice Squad																	
2/7	Vegas	L	1	1	3	1	0	0	0	-	-	1	0	0	1	100%	1.000	0	0	1
2/13	at Indy	L	2	8	6	1	1	1	0	100%	0%	16	3	1	5	31%	.062	2	0	0
2/16	at Omaha	L	3	2	8	3	0	2	1	0%	0%	9	1	2	2	22%	-.111	0	1	0
2/20	Omaha	L	2	1	4	0	0	0	0	-	-	6	0	2	1	17%	-.167	0	1	0
2/27	Grand Rapids	W	DNP																	
3/1	Columbus	W	DNP																	
3/5	at Grand Rapids	L	DNP																	
3/9	Grand Rapids	L	2	1	5	0	0	0	0	-	-	4	0	1	1	25%	.000	0	1	0
3/13	at Orlando	W	4	7	16	1	1	0	0	-	-	12	0	0	6	50%	.500	0	2	0
3/15	at Atlanta	L	5	5	16	5	1	0	0	-	-	12	3	0	4	33%	.083	0	3	1
3/19	Orlando	L	3	3	7	2	0	0	0	-	-	7	0	0	3	43%	.429	0	0	0
3/28	at Atlanta	L	2	5	5	0	0	0	0	-	-	12	2	1	4	33%	.083	1	1	1
3/30	at Vegas	W	DNP																	
4/8	Atlanta	L	Practice Squad																	
4/12	Omaha	W	Practice Squad																	
4/16	at Columbus	L	DNP																	
4/19	Vegas	W	Practice Squad																	
4/25	at Vegas	L	Practice Squad																	
4/27	at Indy	L	Practice Squad																	
5/1	Columbus	W	DNP																	
5/3	Indy	W	Practice Squad																	
Total (10)			**26**	**38**	**78**	**17**	**4**	**4**	**1**	**-**	**-**	**84**	**9**	**7**	**31**	**37%**	**.179**	**3**	**9**	**3**
Set Avg.			**-**	**1.46**	**3.00**	**0.65**	**0.15**	**0.15**	**0.04**	**-**	**-**	**3.23**	**0.35**	**0.27**	**1.19**	**37%**	**.179**	**0.12**	**0.35**	**0.12**

PVF CAREER STATISTICS

				POINTS	SERVE			RECEPTION		ATTACKS						BLOCK	OTHER	
YR	TEAM	GP	SP	Total	Total	Error	Ace	Total	Error	Total	Error	Blk	Kill	Kill%	Eff%	Total	Dig	Assist
2024	Columbus	24	69	127	153	28	9	9	1	218	16	13	85	39%	.256	33	28	2
2025	San Diego	10	26	38	78	17	4	4	1	84	9	7	31	37%	.179	3	9	3
Total		**35**	**95**	**165**	**231**	**45**	**13**	**13**	**2**	**302**	**25**	**20**	**116**	**38%**	**.235**	**36**	**37**	**5**
Set Avg.			**-**	**1.74**	**2.43**	**0.47**	**0.14**	**0.14**	**0.02**	**3.18**	**0.26**	**0.21**	**1.22**	**38%**	**.235**	**0.38**	**0.39**	**0.05**

SHARA VENEGAS

#2

LIBERO | 5-7 | Toa Baja, Puerto Rico (Universidad Metropolitana)

- Appeared in all 24 regular season matches with 23 starts for the Mojo in the inaugural 2024 Pro Volleyball Federation season, collecting 345 digs and dishing out 96 assists. She ranked fourth in the league in both digs and digs per set (3.63).
- Olympic Games Rio, 2016 (First team in the history of Puerto Rico volleyball to play in the Olympic games)
- 12+ years Puerto Rico League (7-time champion)
- 12+ years Puerto Rico National Team (2009-23)
- Four Volleyball World Championships, 2010-22
- Three Central Americans and Caribbean Games (Bronze and Silver Medal)
- Two Panamericans Games
- Five-time NORCECA (Silver and Bronze Medalist)
- Five-time Pan American Cup (Silver and Bronze Medalist)

MATCH-BY-MATCH

				POINTS	SERVE			RECEPTION				ATTACKS						BLOCK	OTHER	
Date	Opponent	W/L	SP	Total	Total	Error	Ace	Total	Error	Pos%	Perf%	Total	Error	Blk	Kill	Kill%	Eff%	Total	Dig	Assist
1/9	at Orlando	L	3	0	0	0	0	11	1	36%	9%	0	0	0	0	-	-	0	13	2
1/11	at Columbus	W	Practice Squad																	
1/16	Orlando	L	4	0	0	0	0	8	0	75%	25%	0	0	0	0	-	-	0	16	3
1/19	at Omaha	W	4	0	0	0	0	17	0	59%	24%	0	0	0	0	-	-	0	17	2
1/24	Indy	W	4	0	0	0	0	8	0	38%	0%	0	0	0	0	-	-	0	18	6
1/30	Atlanta	L	4	0	0	0	0	18	0	50%	11%	0	0	0	0	-	-	0	14	6
2/2	at Grand Rapids	L	3	0	0	0	0	12	0	42%	17%	0	0	0	0	-	-	0	6	2
2/7	Vegas	L	3	0	0	0	0	8	0	62%	25%	0	0	0	0	-	-	0	16	4
2/13	at Indy	L	4	0	0	0	0	20	0	60%	35%	0	0	0	0	-	-	0	9	4
2/16	at Omaha	L	3	0	0	0	0	11	0	36%	9%	0	0	0	0	-	-	0	14	2
2/20	Omaha	L	4	0	0	0	0	19	0	68%	37%	0	0	0	0	-	-	0	23	3
2/27	Grand Rapids	W	4	0	0	0	0	16	0	50%	12%	0	0	0	0	-	-	0	13	4
3/1	Columbus	W	4	0	0	0	0	15	0	53%	13%	0	0	0	0	-	-	0	15	2
3/5	at Grand Rapids	L	3	0	0	0	0	15	0	53%	27%	0	0	0	0	-	-	0	13	3
3/9	Grand Rapids	L	4	0	0	0	0	14	0	28%	14%	0	0	0	0	-	-	0	15	2
3/13	at Orlando	W	5	0	0	0	0	21	1	48%	19%	0	0	0	0	-	-	0	15	4
3/15	at Atlanta	L	5	0	0	0	0	11	0	45%	18%	0	0	0	0	-	-	0	18	3
3/19	Orlando	L	4	0	0	0	0	15	0	53%	27%	0	0	0	0	-	-	0	22	1
3/28	at Atlanta	L	4	0	0	0	0	11	2	55%	18%	0	0	0	0	-	-	0	16	7
3/30	at Vegas	W	4	0	0	0	0	19	1	37%	11%	0	0	0	0	-	-	0	13	3
4/8	Atlanta	L	5	0	0	0	0	15	0	60%	20%	0	0	0	0	-	-	0	14	3
4/12	Omaha	W	4	0	0	0	0	19	0	74%	21%	0	0	0	0	-	-	0	18	4
4/16	at Columbus	L	4	0	0	0	0	21	1	33%	19%	0	0	0	0	-	-	0	13	3
4/19	Vegas	W	5	0	0	0	0	18	1	44%	28%	0	0	0	0	-	-	0	9	3
4/25	at Vegas	L	5	0	0	0	0	30	0	43%	23%	0	0	0	0	-	-	0	22	5
4/27	at Indy	L	4	0	0	0	0	16	1	31%	12%	0	0	0	0	-	-	0	14	4
5/1	Columbus	W	3	0	0	0	0	12	0	50%	17%	0	0	0	0	-	-	0	11	4
5/3	Indy	W	4	0	0	0	0	18	1	50%	17%	0	0	0	0	-	-	0	26	4
Total (27)			**107**	**0**	**0**	**0**	**0**	**418**	**9**	**-**	**-**	**0**	**0**	**0**	**0**	**-**	**-**	**0**	**413**	**93**
Set Avg.			**-**	**0.00**	**0.00**	**0.00**	**0.00**	**3.91**	**0.08**	**-**	**-**	**0.00**	**0.00**	**0.00**	**0.00**	**-**	**-**	**0.00**	**3.86**	**0.87**

PVF CAREER STATISTICS

				POINTS	SERVE			RECEPTION		ATTACKS						BLOCK	OTHER	
YR	TEAM	GP	SP	Total	Total	Error	Ace	Total	Error	Total	Error	Blk	Kill	Kill%	Eff%	Total	Dig	Assist
2024	San Diego	24	95	1	2	1	0	437	13	1	0	0	1	100%	1.000	0	345	96
2025	San Diego	27	107	0	0	0	0	418	9	0	0	0	0	-	-	0	413	93
Total		**51**	**202**	**1**	**2**	**1**	**0**	**855**	**22**	**1**	**0**	**0**	**1**	**100%**	**1.000**	**0**	**758**	**189**
Set Avg.			**-**	**0.00**	**0.01**	**0.00**	**0.00**	**4.23**	**0.11**	**0.00**	**0.00**	**0.00**	**0.00**	**100%**	**1.000**	**0.00**	**3.75**	**0.94**

T'ARA CEASAR

#3

OUTSIDE HITTER | 6-1 | Panama City, Fla. (Florida)

- Signed with the San Diego Mojo as a free agent on March 18, 2025
- Spent the last two seasons with Serbian club Radnički Beograd and the 2023-24 season with Italy's UYBA Volley Busto Arsizio.
- Prior to playing in Italy, played the 2022-23 season in Poland with BKS Stal Bielsko-Biała where she guided the team to a fourth-place finish in the Tauron Liga, also earning MVP accolades in the Memoriał Agaty Mróz-Olszewskiej tournament.
- Began her professional career in 2021-22 with Allianz MTV Stuttgart, helping the club to championships in the German Women's Volleyball League and German Women's Volleyball Cup.
- Competed collegiately for the Florida Gators, where she was a 2021 VolleyballMag.com Honorable Mention All-America and 2020 AVCA All-America Second Team honoree, as well as a two-time AVCA All-Southeast Region and All-SEC Team selection in 2020-21.
- Before arriving in Gainesville, she attended Georgia in 2017-18, earning All-SEC and All-SEC Freshmen Team in 2017.
- In 2018, she competed with the USA Women's Collegiate National Team in China on a team that included Mojo head coach Tayyiba Haneef-Park among its assistant coaches. While in China, she helped coach USA Volleyball mini clinic at a middle school.
- Was a three-time all-county honoree at Mosley High School and the Region 6A Player of the Year in her senior season.

MATCH-BY-MATCH

				POINTS	SERVE			RECEPTION				ATTACKS						BLOCK	OTHER	
Date	Opponent	W/L	SP	Total	Total	Error	Ace	Total	Error	Pos%	Perf%	Total	Error	Blk	Kill	Kill%	Eff%	Total	Dig	Assist
3/19	Orlando	L	Practice Squad																	
3/28	at Atlanta	L	2	4	7	2	0	22	1	45%	27%	13	1	1	4	31%	.154	0	2	0
3/30	at Vegas	W	DNP																	
4/8	Atlanta	L	DNP																	
4/12	Omaha	W	DNP																	
4/16	at Columbus	L	DNP																	
4/19	Vegas	W	DNP																	
4/25	at Vegas	L	1	2	0	0	0	1	0	0%	0%	9	0	3	2	22%	-.111	0	3	0
4/27	at Indy	L	1	2	1	0	0	4	0	25%	25%	6	0	3	1	17%	-.333	1	3	0
5/1	Columbus	W	DNP																	
5/3	Indy	W	DNP																	
Total (3)			**4**	**8**	**8**	**2**	**0**	**27**	**1**	**-**	**-**	**28**	**1**	**7**	**7**	**25%**	**-.036**	**1**	**8**	**0**
Set Avg.			**-**	**2.00**	**2.00**	**0.50**	**0.00**	**6.75**	**0.25**	**-**	**-**	**7.00**	**0.25**	**1.75**	**1.75**	**25%**	**-.036**	**0.25**	**2.00**	**0.00**

OLUOMA OKARA

#4

OPPOSITE | 6-1 | Los Angeles, Calif. (Arizona State)

• Spent the 2023-24 season in Greece with ASP Thetis, helping the club to a fifth-place regular season finish before falling in the opening round of the A1 League semifinals to Olympiacos. Prior to joining Thetis, Okaro played with Greek Pre League team Zaon Kifisias.
• Began her professional career in Finland in 2019-20 with the Hämeenlinnan Lentopallokerho, where she earned Best Opposite accolades.
• Competed with USA Volleyball in 2019, helping Team USA capture gold at the NORCECA Champions Cup, in which the United States went 3-0 with victories over Canada, Puerto Rico and the Dominican Republic.
• Okora played two seasons at Arizona State as part of the Sun Devils' indoor (2016-17) and beach (2017, '19) teams, after competing in two indoor seasons (2014-15) and two beach season (2015-16) at the University of San Francisco.
• At Arizona State, Okara was a three-time All-Pac 12 selection, earning first-team honors with the indoor team in 2017 and with beach in 2019, and second-team accolades for beach in 2017.

MATCH-BY-MATCH

				POINTS	SERVE			RECEPTION				ATTACKS						BLOCK	OTHER	
Date	Opponent	W/L	SP	Total	Total	Error	Ace	Total	Error	Pos%	Perf%	Total	Error	Blk	Kill	Kill%	Eff%	Total	Dig	Assist
1/9	at Orlando	L	Injured Reserve																	
1/11	at Columbus	W	Injured Reserve																	
1/16	Orlando	L	Injured Reserve																	
1/19	at Omaha	W	Injured Reserve																	
1/24	Indy	W	Injured Reserve																	
1/30	Atlanta	L	DNP																	
Total (-)			-	-	-	-	-	-	-	-	-	-	-	-	-	-	-	-	-	-
Set Avg.			-	-	-	-	-	-	-	-	-	-	-	-	-	-	-	-	-	-

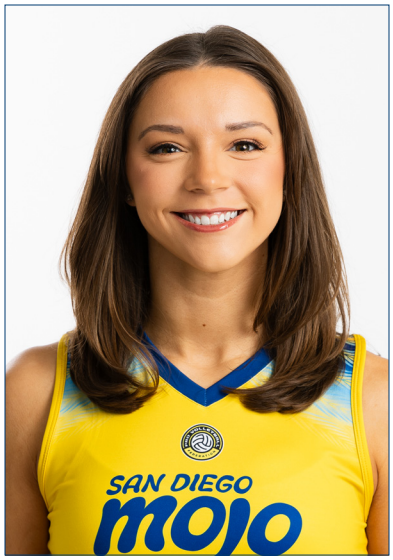

KYLIE COLE

#6

SETTER | 6-1 | Coppell, Texas (NC State)

• Cole began the 2024 season with the Atlanta Vibe before joining the San Diego Mojo in March.
• In addition to her time with the Mojo and the Vibe, Cole has competed with Athletes Unlimited, playing in the league during the 2020-21 season. She began her professional career in France, playing with Terville-Florange OC in 2019-20 place ninth in the French Cup.
• Cole earned AVCA All-America, AVCA All-East Region and All-ACC First Team honors at NC State in 2017, establishing a rally-scoring era (2001-pres.) program record with 1,301 assists on the year and helping the Wolfpack advance to the second round of the NCAA tournament for the first time in program history.
• Prior to arriving in Raleigh, Cole began her collegiate career at Arizona State in 2015-16, appearing in 59 matches (199 sets) and totaling 1,196 assists, 26 aces and 304 digs over her two seasons with the Sun Devils. She recorded 64 assists against Arizona on Nov. 26, 2016, the tenth-most in the ASU rally-scoring era.
• A native of Coppell, Texas, Cole is married to Las Vegas Raiders punter AJ Cole.

MATCH-BY-MATCH

				POINTS	SERVE			RECEPTION				ATTACKS						BLOCK	OTHER	
Date	Opponent	W/L	SP	Total	Total	Error	Ace	Total	Error	Pos%	Perf%	Total	Error	Blk	Kill	Kill%	Eff%	Total	Dig	Assist
1/9	at Orlando	L	Practice Squad																	
1/11	at Columbus	W	Practice Squad																	
1/16	Orlando	L	Practice Squad																	
1/19	at Omaha	W	Practice Squad																	
1/24	Indy	W	Practice Squad																	
1/30	Atlanta	L	Practice Squad																	
2/2	at Grand Rapids	L	Practice Squad																	
2/7	Vegas	L	Practice Squad																	
2/13	at Indy	L	Practice Squad																	
2/16	at Omaha	L	Practice Squad																	
2/20	Omaha	L	Practice Squad																	
Total (-)			-	-	-	-	-	-	-	-	-	-	-	-	-	-	-	-	-	-
Set Avg.			-	-	-	-	-	-	-	-	-	-	-	-	-	-	-	-	-	-

RONIKA STONE

#7

MIDDLE BLOCKER | 6-2 | San Jose, Calif. (Oregon)

- PVF Preseason All-League Team (2025)
- Second-Team All-PVF (2024)
- In 2024, Stone led the league in hitting percentage (.336), ranked seventh in kill percentage (.406), tied for eighth in service aces (13), and was ninth in blocks per set (0.53).
- Was one of four players to appear on all 24 regular season matches for the Mojo in 2024 and among three to start each match, leading the team with 96 sets played.
- Pac-12 All-Freshman Team honors at Oregon.
- Three-time All-Pac-12 First Team
- AVCA All-America Second Team
- One of two players in University of Oregon history to rank in the top 10 for blocks and points
- Parents are Ron Stone (13-year NFL veteran, 3-time Pro Bowl selection) and Roxanne Stone
- Fiancé is Green Bay Packers quarterback Jordan Love

MATCH-BY-MATCH

				POINTS	SERVE			RECEPTION				ATTACKS						BLOCK	OTHER	
Date	Opponent	W/L	SP	Total	Total	Error	Ace	Total	Error	Pos%	Perf%	Total	Error	Blk	Kill	Kill%	Eff%	Total	Dig	Assist
1/9	at Orlando	L	3	6	8	2	0	1	0	0%	0%	16	1	1	5	31%	.188	1	4	0
1/11	at Columbus	W	4	7	20	0	0	0	0	-	-	17	0	2	4	24%	.118	3	3	0
1/16	Orlando	L	4	8	12	0	0	3	0	67%	0%	19	3	0	7	37%	.211	1	3	0
1/19	at Omaha	W	4	13	13	0	0	0	0	-	-	21	0	2	9	43%	.333	4	7	0
1/24	Indy	W	4	11	19	0	0	2	1	0%	0%	20	0	1	8	40%	.350	3	10	0
1/30	Atlanta	L	4	14	11	1	1	1	0	0%	0%	21	2	1	11	52%	.381	2	5	0
2/2	at Grand Rapids	L	3	7	13	1	0	0	0	-	-	12	1	4	6	50%	.083	1	1	0
2/7	Vegas	L	3	5	8	1	0	1	0	100%	0%	12	0	3	4	33%	.083	1	3	1
2/13	at Indy	L	4	8	15	0	0	0	0	-	-	17	0	1	8	47%	.412	0	3	0
2/16	at Omaha	L	3	5	9	0	0	0	0	-	-	11	1	0	3	27%	.182	2	1	1
2/20	Omaha	L	4	10	12	1	0	0	0	-	-	21	0	0	7	33%	.333	3	4	1
2/27	Grand Rapids	W	4	11	15	2	0	0	0	-	-	17	2	2	8	47%	.235	3	3	0
3/1	Columbus	W	4	16	21	0	2	2	0	100%	50%	25	1	0	12	48%	.440	2	4	0
3/5	at Grand Rapids	L	3	5	9	1	0	1	0	0%	0%	9	0	0	2	22%	.222	3	6	0
3/9	Grand Rapids	L	4	11	20	1	1	2	0	50%	50%	23	2	0	7	30%	.217	3	3	0
3/13	at Orlando	W	5	15	13	1	0	2	0	50%	0%	22	1	2	9	41%	.273	6	1	1
3/15	at Atlanta	L	5	15	13	0	0	2	0	0%	0%	32	1	2	15	47%	.375	0	3	1
3/19	Orlando	L	4	14	13	0	0	2	0	0%	0%	20	2	0	11	55%	.450	3	4	1
3/28	at Atlanta	L	4	10	9	1	0	1	0	100%	100%	16	0	0	9	56%	.562	1	5	0
3/30	at Vegas	W	4	13	18	1	1	0	0	-	-	25	1	1	10	40%	.320	2	2	0
4/8	Atlanta	L	5	10	8	1	0	1	0	100%	100%	22	1	0	4	18%	.136	6	1	0
4/12	Omaha	W	4	19	14	2	0	0	0	-	-	26	1	1	11	42%	.346	8	0	0
4/16	at Columbus	L	4	15	11	0	0	2	0	0%	0%	23	3	2	11	48%	.281	4	5	0
4/19	Vegas	W	5	9	13	0	0	2	0	50%	50%	16	2	0	6	38%	.250	3	2	0
4/25	at Vegas	L	5	9	8	0	1	2	0	50%	50%	20	1	0	5	25%	.200	3	1	1
4/27	at Indy	L	4	12	20	1	0	4	0	75%	25%	22	2	0	8	36%	.273	4	7	0
5/1	Columbus	W	3	9	10	1	0	4	0	75%	0%	14	0	0	7	50%	.500	2	4	0
5/3	Indy	W	4	7	12	1	0	1	0	100%	0%	22	2	2	4	18%	.000	3	6	0
Total (28)			**111**	**294**	**367**	**19**	**6**	**36**	**1**	**-**	**-**	**541**	**30**	**27**	**211**	**39%**	**.285**	**77**	**101**	**7**
Set Avg.			**-**	**2.65**	**3.31**	**0.17**	**0.05**	**0.32**	**0.01**	**-**	**-**	**4.87**	**0.27**	**0.24**	**1.90**	**39%**	**.285**	**0.69**	**0.91**	**0.06**

PVF CAREER STATISTICS

				POINTS	SERVE			RECEPTION		ATTACKS						BLOCK	OTHER	
YR	TEAM	GP	SP	Total	Total	Error	Ace	Total	Error	Total	Error	Blk	Kill	Kill%	Eff%	Total	Dig	Assist
2024	San Diego	24	96	238	308	13	13	39	0	429	18	12	174	41%	.337	51	64	10
2025	San Diego	28	111	294	367	19	6	36	1	541	30	27	211	39%	.285	77	101	7
Total		**52**	**207**	**532**	**675**	**32**	**19**	**75**	**1**	**970**	**48**	**39**	**385**	**40%**	**.307**	**128**	**165**	**17**
Set Avg.			**-**	**2.57**	**3.26**	**0.15**	**0.09**	**0.36**	**0.00**	**4.69**	**0.23**	**0.19**	**1.86**	**40%**	**.307**	**0.62**	**0.80**	**0.08**

KENDRA DAHLKE

#8

OUTSIDE HITTER | 6-0 | Bonsall, Calif. (Arizona)

• In 2024, Dahlke appeared in 13 matches (eight starts) and 37 sets for San Diego in the inaugural 2024 Pro Volleyball Federation season, recording 96 kills, 84 digs, 12 blocks, three service aces and three assists.
• Dahlke has served as an Assistant Coach for the UC Davis Volleyball team since 2022.
• Dahlke capped off one of the most successful seasons by an outside hitter at Arizona in her senior season (2018) with a Volleyball Magazine Third-Team All-America honor. That year, she led the Pac-12 Conference and finished fifth in the country with 4.77 kills/set.
• During her junior year, Dahlke led the team with 3.26 kills/set overall and 3.50 kills/set in Pac-12 matches.
• Dahlke's career total of 1,408 kills ranks seventh-most in Arizona history.
• A four-year letterwinner at Fallbrook High School in Bonsall, Calif.
• Named the 2014 Junior Olympic Most Valuable Player in 2014 and was named to the All-Tournament Team in 2015 with her team Coast VBC 18-1 Mizuno.

MATCH-BY-MATCH

				POINTS	SERVE			RECEPTION				ATTACKS						BLOCK	OTHER	
Date	Opponent	W/L	SP	Total	Total	Error	Ace	Total	Error	Pos%	Perf%	Total	Error	Blk	Kill	Kill%	Eff%	Total	Dig	Assist
1/9	at Orlando	L	1	3	4	1	0	4	1	0%	0%	14	2	0	3	21%	.071	0	7	0
1/11	at Columbus	W	4	17	14	2	0	26	0	57%	27%	45	2	2	17	38%	.289	0	17	2
1/16	Orlando	L	4	14	12	3	0	31	1	45%	28%	40	2	1	14	35%	.275	0	18	1
1/19	at Omaha	W	4	19	16	2	0	25	0	56%	20%	45	1	1	18	40%	.356	1	12	0
1/24	Indy	W	4	19	15	3	0	35	1	28%	11%	56	4	8	19	34%	.125	0	11	1
1/30	Atlanta	L	4	14	15	2	1	24	1	38%	21%	43	4	3	13	30%	.140	0	6	1
2/2	at Grand Rapids	L	3	14	10	1	1	17	`1	24%	6%	30	2	3	12	40%	.233	1	4	1
2/7	Vegas	L	3	13	12	2	2	22	0	23%	9%	22	1	1	10	45%	.364	1	7	1
2/13	at Indy	L	4	24	16	3	2	34	2	44%	21%	52	5	0	22	42%	.327	0	11	0
2/16	at Omaha	L	2	3	4	2	0	13	1	23%	0%	10	0	2	2	20%	.000	1	3	0
2/20	Omaha	L	4	18	15	3	1	47	0	49%	21%	49	5	3	16	33%	.163	1	12	1
2/27	Grand Rapids	W	4	17	23	1	0	20	0	45%	10%	42	7	2	16	38%	.167	1	11	0
3/1	Columbus	W	4	10	9	3	0	20	0	40%	10%	29	5	2	9	31%	.069	1	17	0
3/5	at Grand Rapids	L	3	6	9	0	0	16	2	25%	12%	24	1	2	6	25%	.125	0	7	0
3/9	Grand Rapids	L	4	11	10	2	0	21	1	71%	33%	46	4	5	9	20%	.000	2	14	0
3/13	at Orlando	W	5	21	14	1	0	19	0	42%	21%	59	4	1	20	34%	.254	1	15	3
3/15	at Atlanta	L	5	17	14	1	0	25	0	44%	24%	51	3	5	15	28%	.137	2	21	0
3/19	Orlando	L	4	7	15	2	0	30	3	23%	7%	32	3	4	7	22%	.000	0	9	0
3/28	at Atlanta	L	3	7	21	2	1	36	2	61%	31%	27	2	2	6	22%	.074	0	12	1
3/30	at Vegas	W	4	23	15	3	1	37	2	32%	8%	49	5	3	21	43%	.265	1	5	0
4/8	Atlanta	L	2	9	7	1	0	24	2	38%	21%	25	3	1	8	32%	.160	1	8	0
4/12	Omaha	W	DNP																	
4/16	at Columbus	L	2	5	8	2	0	19	1	26%	11%	19	0	2	5	26%	.158	0	6	0
4/19	Vegas	W	5	11	21	3	0	31	1	39%	19%	36	5	5	10	28%	.000	1	14	0
4/25	at Vegas	L	5	15	17	1	1	41	3	27%	12%	44	6	4	11	25%	.023	3	12	1
4/27	at Indy	L	DNP																	
5/1	Columbus	W	Practice Squad																	
5/3	Indy	W	DNP																	
Total (24)			**87**	**317**	**316**	**46**	**10**	**617**	**24**	**-**	**-**	**889**	**76**	**62**	**289**	**33%**	**.170**	**18**	**259**	**13**
Set Avg.			**-**	**3.64**	**3.63**	**0.53**	**0.11**	**7.09**	**0.28**	**-**	**-**	**10.22**	**0.87**	**0.71**	**3.32**	**33%**	**.170**	**0.21**	**2.98**	**0.15**

PVF CAREER STATISTICS

				POINTS	SERVE			RECEPTION		ATTACKS						BLOCK	OTHER	
YR	TEAM	GP	SP	Total	Total	Error	Ace	Total	Error	Total	Error	Blk	Kill	Kill%	Eff%	Total	Dig	Assist
2024	San Diego	13	37	111	111	16	3	250	10	307	23	25	96	31%	.156	12	84	3
2025	San Diego	24	87	317	316	46	10	617	24	889	76	62	289	33%	.170	18	259	13
Total		**37**	**124**	**428**	**427**	**62**	**13**	**867**	**34**	**1196**	**99**	**87**	**385**	**32%**	**.166**	**30**	**343**	**16**
Set Avg.			**-**	**3.45**	**3.44**	**0.50**	**0.10**	**6.99**	**0.27**	**9.65**	**0.80**	**0.70**	**3.10**	**32%**	**.166**	**0.24**	**2.77**	**0.13**

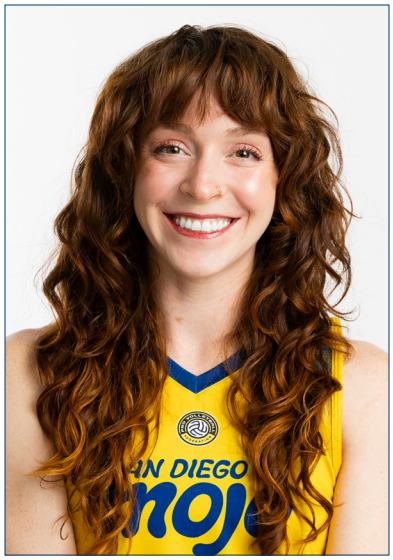

ANNA CHURCH

#9

LIBERO | 5-8 | Fairway, Kan. (Kansas)

- Church played the 2024 season with the Vegas Thrill during the inaugural PVF campaign, appearing in two matches for the club.
- She spent the 2022-23 season in Germany with USC Münster, helping the team finish seventh in the Bundesliga standings, ninth in the German Cup and fifth in the WEVZA Cup.
- Prior to that, Church spent two seasons with Germany's VC Neuwied 77, winning the German 2. Bundesliga Süd in 2020-21.
- Church also competed with Infomaniak Genève Volley in Switzerland (2019-20) and played two seasons with SCU Emlichheim (2017-19) in Germany after opening her professional career in France with AS Vallée de la Sauer (2016-17).
- Spent three years at Saint Louis University (2012-14) before playing her senior season with Kansas in 2015.
- Helped the Kansas Jayhawks reach the Final Four for the first time in program history.
- In her three seasons with the Billikens, Church registered 1,073 career digs and 75 career aces in 91 matches (328 sets).
- In her junior season, she ranked third in the Atlantic-10 Conference with career bests of 465 digs and a 4.04 average per set for the season.

MATCH-BY-MATCH

				POINTS	SERVE			RECEPTION				ATTACKS						BLOCK	OTHER	
Date	Opponent	W/L	SP	Total	Total	Error	Ace	Total	Error	Pos%	Perf%	Total	Error	Blk	Kill	Kill%	Eff%	Total	Dig	Assist
1/9	at Orlando	L	Practice Squad																	
1/11	at Columbus	W	DNP																	
1/16	Orlando	L	DNP																	
1/19	at Omaha	W	DNP																	
1/24	Indy	W	DNP																	
1/30	Atlanta	L	DNP																	
2/2	at Grand Rapids	L	DNP																	
Total (-)			-	-	-	-	-	-	-	-	-	-	-	-	-	-	-	-	-	-
Set Avg.			-	-	-	-	-	-	-	-	-	-	-	-	-	-	-	-	-	-

JENAISYA MOORE

#10

OPPOSITE HITTER | 6-0 | Germantown, Md. (Tennessee)

- Selected in the fourth round and 28th overall by the Columbus Fury in 2023 PVF Draft.
- Played four season at Ohio State (2019-22) where she totaled 804 kills
- Set career-highs in kills (394) and hitting percentage (.302) in her lone season at Tennessee in 2023

Tabbed to the VolleyballMag.com All-America Third Team and was honorable mention for AVCA after totaling 394 kills, 150 digs, 44 blocks and 19 assists.

- Selected for the 2023 All-SEC and AVCA Southeast All-Region Teams.
- Ranked second on the team and seventh in the SEC in kills per set (3.72).

MATCH-BY-MATCH

				POINTS	SERVE			RECEPTION				ATTACKS						BLOCK	OTHER	
Date	Opponent	W/L	SP	Total	Total	Error	Ace	Total	Error	Pos%	Perf%	Total	Error	Blk	Kill	Kill%	Eff%	Total	Dig	Assist
1/9	at Orlando	L	DNP																	
1/11	at Columbus	W	DNP																	
1/16	Orlando	L	1	2	2	0	0	7	1	14%	0%	8	0	0	2	25%	.250	0	1	0
1/19	at Omaha	W	4	8	17	1	0	23	0	65%	48%	24	1	0	8	33%	.292	0	7	2
1/24	Indy	W	4	24	12	1	1	27	0	44%	19%	56	5	3	20	36%	.214	3	12	1
1/30	Atlanta	L	4	7	13	0	0	33	0	36%	12%	33	3	2	7	21%	.061	0	11	1
2/2	at Grand Rapids	L	2	1	6	1	1	9	2	44%	22%	11	0	1	0	0%	-.091	0	2	0
2/7	Vegas	L	3	4	10	0	0	26	3	31%	8%	17	2	2	4	24%	.000	0	5	0
2/13	at Indy	L	3	2	4	0	0	7	0	28%	0%	15	2	0	2	13%	.000	0	4	2
2/16	at Omaha	L	DNP																	
2/20	Omaha	L	4	14	13	1	0	23	1	43%	9%	50	6	4	12	24%	.040	2	11	0
2/27	Grand Rapids	W	4	12	16	0	1	30	2	30%	17%	19	2	1	7	37%	.211	4	11	0
3/1	Columbus	W	4	9	16	0	0	29	1	45%	10%	29	3	3	8	28%	.069	1	8	0
3/5	at Grand Rapids	L	2	5	5	0	0	16	2	19%	0%	10	1	0	5	50%	.400	0	1	0
3/9	Grand Rapids	L	3	4	10	0	2	22	0	50%	18%	14	2	3	2	14%	-.214	0	4	0
3/13	at Orlando	W	1	2	4	2	0	16	0	44%	19%	8	0	0	2	25%	.250	0	3	0
3/15	at Atlanta	L	DNP																	
3/19	Orlando	L	1	0	1	0	0	3	0	0%	0%	4	0	0	0	0%	.000	0	0	0
3/28	at Atlanta	L	DNP																	
3/30	at Vegas	W	DNP																	
4/8	Atlanta	L	3	6	9	0	0	33	2	36%	18%	17	1	0	6	35%	.294	0	10	0
4/12	Omaha	W	4	13	15	0	0	35	0	23%	6%	38	2	5	13	34%	.158	0	12	0
4/16	at Columbus	L	2	6	8	1	0	13	1	23%	8%	22	2	1	6	27%	.136	0	3	0
4/19	Vegas	W	1	0	1	0	0	4	0	0%	0%	6	2	2	0	0%	-.667	0	1	0
4/25	at Vegas	L	2	4	5	0	1	7	0	28%	14%	11	2	0	3	27%	.091	0	8	0
4/27	at Indy	L	4	16	14	0	0	48	2	28%	12%	53	2	7	15	28%	.113	1	12	0
5/1	Columbus	W	3	9	14	0	0	20	1	35%	5%	31	1	3	8	26%	.129	1	7	1
5/3	Indy	W	4	13	24	0	3	30	1	40%	10%	31	4	1	10	32%	.161	0	10	0
Total (22)			**63**	**161**	**219**	**7**	**9**	**461**	**19**	**-**	**-**	**507**	**43**	**38**	**140**	**28%**	**.116**	**12**	**143**	**7**
Set Avg.			**-**	**2.56**	**3.48**	**0.11**	**0.14**	**7.32**	**0.30**	**-**	**-**	**8.05**	**0.68**	**0.60**	**2.22**	**28%**	**.116**	**0.19**	**2.27**	**0.11**

PVF CAREER STATISTICS

				POINTS	SERVE			RECEPTION		ATTACKS						BLOCK	OTHER	
YR	TEAM	GP	SP	Total	Total	Error	Ace	Total	Error	Total	Error	Blk	Kill	Kill%	Eff%	Total	Dig	Assist
2024	Columbus	20	40	65	95	6	2	261	14	197	13	24	54	27%	.086	9	84	3
2025	San Diego	22	63	161	219	7	9	461	19	507	43	38	140	28%	.116	12	143	7
Total		**42**	**103**	**226**	**314**	**13**	**11**	**722**	**33**	**704**	**56**	**62**	**194**	**28%**	**.108**	**21**	**227**	**10**
Set Avg.			**-**	**2.19**	**3.05**	**0.13**	**0.11**	**7.01**	**0.32**	**6.83**	**0.54**	**0.60**	**1.88**	**28%**	**.108**	**0.20**	**2.20**	**0.10**

YELIZ BAŞA

#11

OPPOSITE HITTER | 6-2 | Istanbul, Türkiye

• Arrives in San Diego with 22 years of professional experience, most recently with Cangrejeras of Santurce of the Puerto Rican League, where she was selected as the Best Attacking Player and Best Opposite Setter for the 2023-24 season.
• She has made a name for herself in both categories, having also earned the awards with Nakhon Ratchasima of the Thailand League in 2020-21 and with NEC Red Rockets of the Japan SV.League in 2014-15. She also collecting Indonesian Pro League Best Spiker and Thailand League Best Attacking Player honors in 2018-19.
• Başa competed as a member the Türkiye women's national team, winning gold in the 2014 European Volleyball League and bronze at the 2012 World Grand Prix.
• A native of Istanbul, Türkiye, Başa began her career playing with the Beykozspor youth team in 2001before joining Beşiktaş the following year, spending two seasons with the youth team before playing with the junior squad from 2004-06. She played with the senior team through 2012, winning the back-to-back Balkan Volleyball Association Cups in 2008 and 2009 and earning 2009 Balkan Cup Best Striker honors. All told, Başa has played professionally in Albina, Czech Republic, Italy, Japan, Philippines, Puerto Rico, South Korea, Thailand, Türkiye and Vietnam.

MATCH-BY-MATCH

				POINTS	SERVE			RECEPTION				ATTACKS						BLOCK	OTHER	
Date	Opponent	W/L	SP	Total	Total	Error	Ace	Total	Error	Pos%	Perf%	Total	Error	Blk	Kill	Kill%	Eff%	Total	Dig	Assist
1/9	at Orlando	L	Inactive/Exempt																	
1/11	at Columbus	W	Inactive/Exempt																	
1/16	Orlando	L	Inactive/Exempt																	
1/19	at Omaha	W	Inactive/Exempt																	
1/24	Indy	W	Practice Squad																	
1/30	Atlanta	L	Practice Squad																	
2/2	at Grand Rapids	L	DNP																	
2/7	Vegas	L	Practice Squad																	
2/13	at Indy	L	Practice Squad																	
2/16	at Omaha	L	Practice Squad																	
2/20	Omaha	L	DNP																	
Total (-)			-	-	-	-	-	-	-	-	-	-	-	-	-	-	-	-	-	-
Set Avg.			-	-	-	-	-	-	-	-	-	-	-	-	-	-	-	-	-	-

ROSIR CALDERÓN #12

OUTISDE HITTER | 6-3 | Havana, Cuba

• A two-time Olympian and an Olympic bronze medalist with Cuba who has played professionally for 13 years, most recently with AEK Athens V.C. from 2022-24.
• In 2023-24, Calderón helped AEK Athens to a third-place regular season finish in the A1 Ethiniki League.
• Competed with Cuba's national team from 2001-09, winning bronze at the 2004 Olympic Games.
• At the 2008 Beijing Olympics, Calderón was selected Best Spiker after helping Cuba to a fourth-place finish, scoring 11 points in the bronze medal match.
• Led Cuba to victory at the 2006 FIVB championships qualifiers, collecting Most Valuable Player and Best Spiker accolades for her performance.
• Guided Cuba to fourth at the 2005 FIVB World Grand Prix, earning Best Spiker honors.
• Her father Luis played for Cuba at the 1972 Munich Olympics. He also coached the Cuban Women's National Team at the 2000 Sydney Olympics and 2004 Athens Olympics, winning the gold medal and bronze medal, respectively.
• Her mother Erenia Díaz competed for Cuba at the 1980 Moscow Olympics.

MATCH-BY-MATCH

				POINTS	SERVE			RECEPTION				ATTACKS						BLOCK	OTHER	
Date	Opponent	W/L	SP	Total	Total	Error	Ace	Total	Error	Pos%	Perf%	Total	Error	Blk	Kill	Kill%	Eff%	Total	Dig	Assist
1/9	at Orlando	L	Inactive Exempt																	
1/11	at Columbus	W	Inactive/Exempt																	
1/16	Orlando	L	1	0	0	0	0	0	0	-	-	4	0	1	0	0%	-.250	0	0	0
1/19	at Omaha	W	DNP																	
Total (1)			**1**	**0**	**0**	**0**	**0**	**0**	**0**	**-**	**-**	**4**	**0**	**1**	**0**	**0%**	**-.250**	**0**	**0**	**0**
Set Avg.			**-**	**0**	**0**	**0**	**0**	**0**	**0**	**-**	**-**	**4**	**0**	**1**	**0**	**0%**	**-.250**	**0**	**0**	**0**

YAASMEEN BEDART-GHANI #15

OPPOSITE | 6-4 | Los Angeles, Calif. (Texas)

- Signed with the San Diego Mojo as a free agent on March 26, 2025
- Spent the 2024-25 season with Keçiören Belediyesi Sigorta Shop of the Sultans League in Türkiye.
- Played the previous three seasons in South Korea, competing for the Gwangju Pepper Savings Bank AI PEPPERS in 2023-24.
- Earned Korean V-League Setter of the Year with Suwon Hyundai Hillstate in 2021-22 and won the KOVO Cup.
- Ahead of her time in South Korea, she played in Greece, Italy, Croatia and the Philippines.
- Played collegiately at Texas from 2015-18, helping the Longhorns to national runner-up finishes in 2015 and 2016.
- In 2018, earned VolleyballMag All-America Third Team honors, was an AVCA All-America honorable mention and named All-Big 12 and All-Southwest Region. As a freshman in 2015, she was named to the NCAA All-Tournament Team and All-Big 12 Freshman Team.
- Named the 2014-15 Gatorade California Volleyball Player of the Year at Redondo Union High School in Los Angeles after leading the Sea Hawks to a 39-2 record and the 2014 Division I state championship.
- Attended Marymount High School prior to Redondo Union, helping the Sailors to a State Championship in 2012.
- Father, Adofo Ghani (Long Beach State) and older brothers, Khaliq (Yale) and Khalil (San Diego), played college basketball.

MATCH-BY-MATCH

				POINTS	SERVE			RECEPTION				ATTACKS						BLOCK	OTHER	
Date	Opponent	W/L	SP	Total	Total	Error	Ace	Total	Error	Pos%	Perf%	Total	Error	Blk	Kill	Kill%	Eff%	Total	Dig	Assist
3/28	at Atlanta	L	1	1	1	0	0	0	0	-	-	6	0	1	1	17%	.000	0	1	0
3/30	at Vegas	W	DNP																	
4/8	Atlanta	L	5	16	14	3	2	0	0	-	-	37	2	2	14	38%	.270	0	6	0
4/12	Omaha	W	4	20	22	4	3	0	0	-	-	33	5	1	13	39%	.212	4	11	1
4/16	at Columbus	L	2	4	3	2	0	0	0	-	-	13	1	4	4	31%	-.077	0	4	0
4/19	Vegas	W	5	23	19	4	3	0	0	-	-	43	2	1	17	40%	.326	3	12	1
4/25	at Vegas	L	5	17	16	2	2	0	0	-	-	42	1	4	14	33%	.214	1	2	0
4/27	at Indy	L	4	15	7	3	1	0	0	-	-	19	1	1	12	63%	.526	2	4	0
5/1	Columbus	W	Practice Squad																	
5/3	Indy	W	4	13	14	4	0	0	0	-	-	32	2	1	13	41%	.312	0	13	0
Total (8)			**30**	**109**	**96**	**22**	**11**	**0**	**0**	**-**	**-**	**225**	**14**	**15**	**88**	**39%**	**.262**	**10**	**53**	**2**
Set Avg.			**-**	**3.63**	**3.20**	**0.73**	**0.37**	**0.00**	**0.00**	**-**	**-**	**7.50**	**0.47**	**0.50**	**2.93**	**39%**	**.262**	**0.33**	**1.77**	**0.07**

KAMAILE HIAPO

#16

LIBERO | 5-7 | Gilbert, Ariz. (BYU)

• Drafted by Atlanta with the No. 20 (third round) pick in the 2023 Pro Volleyball Federation Draft (Dec. 11). Signed a contract with the Atlanta Vibe (6/30/24).
• Made her PVF debut in the first ever match in league history, when the Vibe took down the Supernovas in Omaha on January 24.
• At Arizona (2019-2022), named Honorable Mention All-Pac-12 twice during her time with Wildcats.
• Led Arizona with 492 digs in her senior season, good for fourth in Wildcat single-season history.
• Tallied 1,655 for an average of 3.78 digs per set for her Arizona career.
• At BYU (2023), led the Cougars in digs with 277 in her graduate year, was second on the team with 162 assists and third with 31 service aces. Hiapo finished with double-digit digs in 22 of 32 matches.

MATCH-BY-MATCH

				POINTS	SERVE			RECEPTION				ATTACKS						BLOCK	OTHER	
Date	Opponent	W/L	SP	Total	Total	Error	Ace	Total	Error	Pos%	Perf%	Total	Error	Blk	Kill	Kill%	Eff%	Total	Dig	Assist
1/9	at Orlando	L	1	0	1	0	0	1	0	0%	0%	0	0	0	0	-	-	0	0	0
1/11	at Columbus	W	4	0	0	0	0	23	2	56%	22%	0	0	0	0	-	-	0	16	0
1/16	Orlando	L	Injured Reserve																	
1/19	at Omaha	W	Injured Reserve																	
1/24	Indy	W	Injured Reserve																	
1/30	Atlanta	L	Injured Reserve																	
2/2	at Grand Rapids	L	1	0	0	0	0	0	0	-	-	0	0	0	0	-	-	-	1	0
2/7	Vegas	L	1	0	0	0	0	0	0	-	-	0	0	0	0	-	-	-	0	0
2/13	at Indy	L	1	0	0	0	0	4	0	25%	0%	0	0	0	0	-	-	0	1	1
2/16	at Omaha	L	2	0	0	0	0	4	0	75%	0%	0	0	0	0	-	-	0	1	0
2/20	Omaha	L	1	0	0	0	0	2	0	50%	50%	0	0	0	0	-	-	0	2	0
2/27	Grand Rapids	W	2	0	0	0	0	1	0	0%	0%	0	0	0	0	-	-	0	6	0
3/1	Columbus	W	2	0	0	0	0	4	0	100%	50%	0	0	0	0	-	-	0	3	0
3/5	at Grand Rapids	L	DNP																	
3/9	Grand Rapids	L	1	0	0	0	0	1	0	0%	0%	0	0	0	0	-	-	0	0	0
3/13	at Orlando	W	3	0	0	0	0	2	0	50%	50%	1	0	0	0	0%	.000	0	3	0
3/15	at Atlanta	L	2	0	0	0	0	2	0	100%	50%	0	0	0	0	-	-	0	0	0
3/19	Orlando	L	2	0	0	0	0	4	0	25%	25%	0	0	0	0	-	-	0	0	0
3/28	at Atlanta	L	1	0	0	0	0	2	0	50%	0%	0	0	0	0	-	-	0	0	0
3/30	at Vegas	W	1	0	0	0	0	0	0	-	-	0	0	0	0	-	-	0	0	0
4/8	Atlanta	L	1	0	0	0	0	1	0	0%	0%	0	0	0	0	-	-	0	1	0
4/12	Omaha	W	1	0	0	0	0	1	0	100%	0%	0	0	0	0	-	-	0	0	0
4/16	at Columbus	L	Practice Squad																	
4/19	Vegas	W	Practice Squad																	
4/25	at Vegas	L	DNP																	
4/27	at Indy	L	DNP																	
5/1	Columbus	W	2	0	0	0	0	2	0	50%	0%	0	0	0	0	-	-	0	2	2
5/3	Indy	W	DNP																	
Total (18)			**29**	**0**	**1**	**0**	**0**	**54**	**2**	**-**	**-**	**1**	**0**	**0**	**0**	**0%**	**.000**	**0**	**36**	**3**
Set Avg.			**-**	**0.00**	**0.03**	**0.00**	**0.00**	**1.86**	**0.07**	**-**	**-**	**0.03**	**0.00**	**0.00**	**0.00**	**0%**	**.000**	**0.00**	**1.24**	**0.10**

PVF CAREER STATISTICS

				POINTS	SERVE			RECEPTION		ATTACKS						BLOCK	OTHER	
YR	TEAM	GP	SP	Total	Total	Error	Ace	Total	Error	Total	Error	Blk	Kill	Kill%	Eff%	Total	Dig	Assist
2024	Atlanta	20	43	4	63	4	4	9	0	0	0	0	0	0%	.000	0	14	1
2025	San Diego	18	29	0	1	0	0	54	2	1	0	0	0	0%	.000	0	36	3
Total		**38**	**72**	**4**	**64**	**4**	**4**	**63**	**2**	**1**	**0**	**0**	**0**	**0%**	**.000**	**0**	**50**	**4**
Set Avg.			**-**	**0.06**	**0.89**	**0.06**	**0.06**	**0.88**	**0.03**	**0.01**	**0.00**	**0.00**	**0.00**	**0%**	**.000**	**0.00**	**0.69**	**0.06**

DAYEONG LEE

#19

SETTER | 5-10 | Iksan, South Korea

• Helped Volero le Cannet to a fourth-place finish in the French Ligue A in 2023-24, while placing fifth in the French Cup and CEV Cup and 12th in the Championships League. Prior to joining Cannet, Lee played with Romanian club CS Rapid Bucersti of the top-tier Divizia A1in 2022-23, after playing the 2021-22 PAOK Thessaloniki in Greece of the A1 Ethniki.

• Lee played seven seasons in the Korean V-League, beginning her career with six seasons at Suwon Hyundai Engineering & Construction Hillstate (2014-20), winning the 2015-16 V-League championship and the KOVO Cup in 2019 and 2021. She was tabbed the V-League Setter of the Year in three-straight seasons (2017-20) and was a three-time All-Star selection, collecting All-Star Game MVP honors in 2018. The left-hander played the 2020-21 season with Incheon Heungkuk Life Pink Spiders, helping the team to a runner-up finish in the V-League.

• A native of Iksan, South Korea, Lee was a member of the South Korean national team from 2012-21. She helped South Korea qualify for the Tokyo Olympics by winning the Asian qualifying tournament in January 2020.

• During her Junior National Team career, she was twice named Best Setter at the Korean President's Cup (2013-14, 2014-15) and Best Setter at the U19 Asian Championships.

MATCH-BY-MATCH

				POINTS	SERVE			RECEPTION				ATTACKS						BLOCK	OTHER	
Date	Opponent	W/L	SP	Total	Total	Error	Ace	Total	Error	Pos%	Perf%	Total	Error	Blk	Kill	Kill%	Eff%	Total	Dig	Assist
1/9	at Orlando	L	3	0	9	1	0	0	0	-	-	2	0	1	0	0%	-.500	0	10	34
1/11	at Columbus	W	4	3	18	0	1	1	1	0%	0%	2	0	0	0	0%	.000	2	9	41
1/16	Orlando	L	4	2	16	0	0	0	0	-	-	0	0	0	0	-	-	2	12	37
1/19	at Omaha	W	4	4	14	0	0	0	0	-	-	1	0	0	1	100%	1.000	3	14	46
1/24	Indy	W	4	4	13	0	0	0	0	-	-	3	0	0	2	67%	.667	2	12	45
1/30	Atlanta	L	4	2	15	1	0	1	1	0%	0%	1	0	0	0	0%	.000	2	17	34
2/2	at Grand Rapids	L	3	6	13	1	2	0	0	-	-	11	2	3	4	36%	.091	0	8	36
2/7	Vegas	L	3	2	10	1	0	0	0	-	-	2	0	0	1	50%	.500	1	7	30
2/13	at Indy	L	4	1	13	2	0	1	0	0%	0%	5	0	0	1	20%	.200	0	9	36
2/16	at Omaha	L	2	0	5	0	0	0	0	-	-	1	0	0	0	0%	.000	0	3	11
2/20	Omaha	L	4	3	19	0	1	1	0	0%	0%	3	0	0	1	33%	.333	1	14	43
2/27	Grand Rapids	W	4	1	16	0	0	0	0	-	-	1	0	0	0	0%	.000	1	14	48
3/1	Columbus	W	4	4	21	0	1	0	0	-	-	4	0	0	2	50%	.500	1	11	49
3/5	at Grand Rapids	L	2	0	5	0	0	0	0	-	-	0	0	0	0	-	-	0	4	13
3/9	Grand Rapids	L	3	4	6	0	0	0	0	-	-	4	0	0	1	25%	.250	3	4	28
3/13	at Orlando	W	5	1	14	1	0	0	0	-	-	5	0	1	1	20%	.000	0	17	44
3/15	at Atlanta	L	5	6	16	0	1	0	0	-	-	4	0	0	3	75%	.750	2	16	54
3/19	Orlando	L	4	5	11	1	1	0	0	-	-	3	0	0	2	67%	.667	2	11	41
3/28	at Atlanta	L	Injured Reserve																	
3/30	at Vegas	W	Injured Reserve																	
4/8	Atlanta	L	Injured Reserve																	
4/12	Omaha	W	3	0	0	0	0	0	0	-	-	1	0	0	0	0%	.000	0	0	4
4/16	at Columbus	L	3	1	9	0	0	0	0	-	-	2	0	0	0	0%	.000	1	3	30
4/19	Vegas	W	5	3	19	2	0	0	0	-	-	5	0	0	2	40%	.400	1	13	48
4/25	at Vegas	L	5	2	21	1	0	0	0	-	-	2	0	0	2	100%	1.000	0	9	31
4/27	at Indy	L	2	0	0	0	0	0	0	-	-	0	0	0	0	-	-	0	2	6
5/1	Columbus	W	DNP																	
5/3	Indy	W	4	1	13	1	0	0	0	-	-	1	0	0	1	100%	1.000	0	9	34
Total (24)			**88**	**55**	**296**	**12**	**7**	**4**	**2**	**-**	**-**	**63**	**2**	**5**	**24**	**38%**	**.302**	**24**	**228**	**823**
Set Avg.			**-**	**0.63**	**3.36**	**0.14**	**0.08**	**0.05**	**0.02**	**-**	**-**	**0.72**	**0.02**	**0.06**	**0.27**	**38%**	**.302**	**0.27**	**2.59**	**9.35**

REGAN PITTMAN

#21

MIDDLE BLOCKER | 6-4 | Kansas, City, Kan. (Minnesota)

- Played with the Atlanta Vibe in 2024, helping the team capture the Pro Volleyball Federation regular season crown during the league's inaugural campaign.
- Played collegiately at Minnesota from 2018-21, helping the Golden Gophers reach the Final Four in 2019.
- Three-time AVCA All-America honoree at UM
- AVCA All-America First Team (2019)
- AVCA All-America Second Team (2018)
- AVCA All-America Honorable Mention (2021)
- Volleyball Magazine First Team (2019)
- Three-time All-Big Ten First Team selection (2018-20)
- Won gold in 2017 with Team USA at the U20 Women's Pan American Cup.

Won silver in 2015 at the FIVB Volleyball Girls' U19 World Championship.

- The founder of Stand Tall Volleyball Academy.

MATCH-BY-MATCH

				POINTS	SERVE			RECEPTION				ATTACKS						BLOCK	OTHER	
Date	Opponent	W/L	SP	Total	Total	Error	Ace	Total	Error	Pos%	Perf%	Total	Error	Blk	Kill	Kill%	Eff%	Total	Dig	Assist
1/9	at Orlando	L	3	6	7	0	1	0	0	-	-	18	3	0	4	22%	.056	1	6	0
1/11	at Columbus	W	4	15	15	1	2	0	0	-	-	22	2	0	11	50%	.409	2	8	1
1/16	Orlando	L	4	7	12	1	0	0	0	-	-	20	1	2	6	30%	.150	1	10	0
1/19	at Omaha	W	2	4	6	2	1	0	0	-	-	10	1	1	3	30%	.100	0	1	2
1/24	Indy	W	4	5	25	0	0	0	0	-	-	16	3	2	3	19%	-.125	2	9	1
1/30	Atlanta	L	Injured Reserve																	
2/2	at Grand Rapids	L	Injured Reserve																	
2/7	Vegas	L	Injured Reserve																	
2/13	at Indy	L	Injured Reserve																	
2/16	at Omaha	L	Injured Reserve																	
2/20	Omaha	L	Practice Squad																	
2/27	Grand Rapids	W	4	20	12	0	2	1	0	0%	0%	24	1	1	12	50%	.417	6	6	1
3/1	Columbus	W	4	18	12	1	0	0	0	-	-	23	0	1	11	48%	.435	7	6	1
3/5	at Grand Rapids	L	3	8	12	3	0	0	0	-	-	14	1	3	3	21%	-.071	5	1	0
3/9	Grand Rapids	L	3	6	6	0	0	0	0	-	-	13	0	3	5	38%	.154	1	2	0
3/13	at Orlando	W	2	2	6	0	0	0	0	-	-	4	1	2	1	25%	-.500	1	3	0
3/15	at Atlanta	L	Practice Squad																	
3/19	Orlando	L	2	5	6	0	0	0	0	-	-	8	0	0	2	25%	.250	3	2	1
3/28	at Atlanta	L	3	13	6	0	0	0	0	-	-	20	1	1	10	50%	.400	3	2	0
3/30	at Vegas	W	4	12	9	2	0	0	0	-	-	11	2	0	5	45%	.273	7	2	0
4/8	Atlanta	L	5	14	13	1	2	0	0	-	-	20	1	1	6	30%	.200	6	1	0
4/12	Omaha	W	4	11	14	2	0	0	0	-	-	19	1	3	7	37%	.158	4	2	0
4/16	at Columbus	L	4	6	16	0	0	5	0	80%	20%	9	2	1	3	33%	.000	3	4	1
4/19	Vegas	W	5	15	21	1	1	3	0	33%	0%	25	2	0	12	48%	.400	2	4	1
4/25	at Vegas	L	5	14	14	1	0	2	0	100%	0%	24	3	2	8	33%	.125	6	4	1
4/27	at Indy	L	4	11	10	2	0	0	0	-	-	21	0	3	8	38%	.238	3	7	0
5/1	Columbus	W	3	13	12	0	0	4	0	75%	50%	21	2	1	10	48%	.333	3	2	1
5/3	Indy	W	4	12	14	2	1	3	0	67%	0%	21	0	4	6	28%	.095	5	2	0
Total (21)			**76**	**217**	**248**	**19**	**10**	**18**	**0**	**-**	**-**	**363**	**27**	**31**	**136**	**38%**	**.215**	**71**	**84**	**11**
Set Avg.			**-**	**2.86**	**3.26**	**0.25**	**0.13**	**0.24**	**0.00**	**-**	**-**	**4.78**	**0.36**	**0.41**	**1.79**	**38%**	**.215**	**0.93**	**1.11**	**0.14**

PVF CAREER STATISTICS

				POINTS	SERVE			RECEPTION		ATTACKS						BLOCK	OTHER	
YR	TEAM	GP	SP	Total	Total	Error	Ace	Total	Error	Total	Error	Blk	Kill	Kill%	Eff%	Total	Dig	Assist
2024	Atlanta	6	11	21	21	1	1	0	0	32	0	4	13	41%	.281	7	5	1
2025	San Diego	21	76	217	248	19	10	18	0	363	27	31	136	38%	.215	71	84	11
Total		**27**	**87**	**238**	**269**	**20**	**11**	**18**	**0**	**395**	**27**	**35**	**149**	**38%**	**.220**	**78**	**89**	**12**
Set Avg.			**-**	**2.74**	**3.09**	**0.23**	**0.13**	**0.21**	**0.00**	**4.54**	**0.31**	**0.40**	**1.71**	**38%**	**.220**	**0.90**	**1.02**	**0.14**

ELISE McGHEE

#23

OUTSIDE HITTER | 6-4 | San Antonio, Texas (Baylor)

• Drafted by the Mojo in the fifth round of the 2024 PVF Draft. She spent four seasons at Baylor University, earning AVCA All-America Honorable Mention honors in 2024.
• She was a two-time All-Big 12 First Team selection (2023, '24) and named a 2024 AVCA All-Southwest Region honoree.
• During her career with the Bears, McGhee has played 104 matches (355 sets), tallied 1,126 kills (3.17/set) and was been a force on the service line with 77 aces. She added 360 digs and 169 blocks while totaling 1,297.50 points (3.65/set).
• The San Antonio native was named to the 2021 Big 12 All-Freshman Team and earned CSC Academic All-District and Academic All-Big 12 First Team honors in 2022 and 2023.

MATCH-BY-MATCH

				POINTS	SERVE			RECEPTION				ATTACKS						BLOCK	OTHER	
Date	Opponent	W/L	SP	Total	Total	Error	Ace	Total	Error	Pos%	Perf%	Total	Error	Blk	Kill	Kill%	Eff%	Total	Dig	Assist
1/9	at Orlando	L	2	0	0	0	0	0	0	-	-	3	0	1	0	0%	-.333	0	0	0
1/11	at Columbus	W	DNP																	
1/16	Orlando	L	Practice Squad																	
1/19	at Omaha	W	Practice Squad																	
1/24	Indy	W	DNP																	
1/30	Atlanta	L	4	5	12	2	1	0	0	-	-	22	3	1	4	18%	.000	0	9	1
2/2	at Grand Rapids	L	2	6	6	0	0	0	0	-	-	10	0	0	5	50%	.500	1	7	0
2/7	Vegas	L	3	17	10	1	0	0	0	-	-	37	2	2	16	43%	.324	1	6	0
2/13	at Indy	L	2	4	4	0	0	0	0	-	-	12	1	2	4	33%	.083	0	10	0
2/16	at Omaha	L	1	1	1	1	0	0	0	-	-	4	0	0	1	25%	.250	0	0	0
2/20	Omaha	L	Practice Squad																	
2/27	Grand Rapids	W	2	8	7	1	0	0	0	-	-	22	1	1	8	36%	.273	0	8	0
3/1	Columbus	W	3	13	8	2	1	0	0	-	-	25	0	1	11	44%	.400	1	4	0
3/5	at Grand Rapids	L	3	7	7	0	0	0	0	-	-	27	3	2	7	26%	.074	0	6	0
3/9	Grand Rapids	L	4	15	8	1	0	0	0	-	-	39	4	2	15	38%	.231	0	5	0
3/13	at Orlando	W	1	1	3	0	0	0	0	-	-	9	2	0	1	11%	-.111	0	0	0
3/15	at Atlanta	L	1	1	0	0	0	0	0	-	-	1	0	0	1	100%	1.000	0	0	0
3/19	Orlando	L	1	1	3	0	0	0	0	-	-	5	0	0	1	20%	.200	0	0	0
3/28	at Atlanta	L	Practice Squad																	
3/30	at Vegas	W	DNP																	
4/8	Atlanta	L	1	0	0	0	0	0	0	-	-	2	0	1	0	0%	-.500	0	0	0
4/12	Omaha	W	DNP																	
4/16	at Columbus	L	Practice Squad																	
4/19	Vegas	W	1	0	0	0	0	0	0	-	-	3	0	1	0	0%	-.333	0	0	0
4/25	at Vegas	L	DNP																	
4/27	at Indy	L	DNP																	
5/1	Columbus	W	2	8	7	2	2	2	0	100%	0%	17	2	2	3	18%	-.059	3	5	0
5/3	Indy	W	1	2	1	1	0	0	0	-	-	9	1	2	2	22%	-.111	0	0	0
Total (17)			**34**	**89**	**77**	**11**	**4**	**2**	**0**	**-**	**-**	**247**	**19**	**18**	**79**	**32%**	**.170**	**6**	**60**	**1**
Set Avg.			**-**	**2.62**	**2.26**	**0.32**	**0.12**	**0.06**	**0.00**	**-**	**-**	**7.26**	**0.56**	**0.53**	**2.32**	**32%**	**.170**	**0.18**	**1.76**	**0.03**

SARAH SPONCIL

#24

LIBERO/SETTER | 5-8 | Phoenix, Ariz. (UCLA)

• Appeared in 20 matches for Grand Rapids, making 14 starts and playing in 76 sets, helping the Rise advance to the PVF Championship Final.

• Prior to joining the Rise, Sponcil was part of the Association of Volleyball Professionals (AVP) Tour for six years and played in the Federation Internationale de Volleyball Tour (FIVB) for five seasons. Sponcil partnered with Terese Cannon and took home gold at the 2022 AVP Tour Hermosa Beach tournament and silver at the FIVB World Tour in Cape Town. In 2023, Sponcil and Cannon garnered a silver medal at the FIVB World Tour Ostrava and a bronze medal at the FIVB World Tour Itapema. Sponcil was also crowned the AVP Defensive Player of the Year in 2022 when she averaged 7.1 digs per set.

• Sponcil is a member for USA Volleyball national team was a member of Team USA Beach Volleyball for the five years (2019-24). In indoor competition, she helped USAV claim silver at the 2024 Women's NORCECA Pan American Cup in Mexico, starting at libero for Team USA in the tournament.On the sand, she paired with Kelly Claes to earn a spot on Team USA after winning gold at the FIVB World Tour in Sochi and Ostrava in 2021. Sponcil and Claes went on to become the youngest team to ever represent the USA in beach volleyball in the Olympics, taking ninth place at the Tokyo Games.

MATCH-BY-MATCH

				POINTS	SERVE			RECEPTION				ATTACKS						BLOCK	OTHER	
Date	Opponent	W/L	SP	Total	Total	Error	Ace	Total	Error	Pos%	Perf%	Total	Error	Blk	Kill	Kill%	Eff%	Total	Dig	Assist
1/9	at Orlando	L	2	0	3	0	0	0	0	-	-	0	0	0	0	-	-	0	0	2
1/11	at Columbus	W	1	0	0	0	0	0	0	-	-	0	0	0	0	-	-	0	1	0
1/16	Orlando	L	2	0	0	0	0	0	0	-	-	0	0	0	0	-	-	0	0	2
1/19	at Omaha	W	1	0	0	0	0	0	0	-	-	0	0	0	0	-	-	0	0	0
1/24	Indy	W	DNP																	
1/30	Atlanta	L	1	0	1	0	0	0	0	-	-	1	1	0	0	0%	-1.000	0	1	1
2/2	at Grand Rapids	L	DNP																	
2/7	Vegas	L	1	0	0	0	0	0	0	-	-	0	0	0	0	-	-	0	1	1
2/13	at Indy	L	2	0	1	0	0	0	0	-	-	2	1	0	0	0%	-.500	0	1	6
2/16	at Omaha	L	3	2	4	0	0	0	0	-	-	4	0	0	2	50%	.500	0	4	20
2/20	Omaha	L	DNP																	
2/27	Grand Rapids	W	DNP																	
3/1	Columbus	W	DNP																	
3/5	at Grand Rapids	L	2	0	5	0	0	0	0	-	-	3	0	0	0	0%	.000	0	5	17
3/9	Grand Rapids	L	2	0	4	0	0	0	0	-	-	3	0	1	0	0%	-.333	0	5	13
3/13	at Orlando	W	1	0	0	0	0	0	0	-	-	0	0	0	0	-	-	0	0	2
3/15	at Atlanta	L	1	0	0	0	0	0	0	-	-	0	0	0	0	-	-	0	0	3
3/19	Orlando	L	1	1	0	0	0	0	0	-	-	1	0	0	1	100%	1.000	0	1	1
3/28	at Atlanta	L	4	5	17	0	1	0	0	-	-	6	2	1	1	17%	-.333	3	13	39
3/30	at Vegas	W	4	2	11	0	0	0	0	-	-	4	0	0	2	50%	.500	0	10	44
4/8	Atlanta	L	5	4	21	1	1	1	0	0%	0%	2	0	0	2	100%	1.000	1	16	41
4/12	Omaha	W	4	3	12	0	0	0	0	-	-	11	1	0	3	27%	.182	0	16	46
4/16	at Columbus	L	2	1	7	0	0	0	0	-	-	1	0	0	1	100%	1.000	0	6	13
4/19	Vegas	W	1	0	0	0	0	0	0	-	-	1	0	0	0	-	-	0	1	1
4/25	at Vegas	L	2	0	5	0	0	0	0	-	-	1	0	0	0	0%	.000	0	1	7
4/27	at Indy	L	4	2	16	0	0	0	0	-	-	6	0	1	2	33%	.167	0	16	44
5/1	Columbus	W	3	4	13	1	0	0	0	-	-	7	0	0	4	56%	.571	0	6	32
5/3	Indy	W	1	0	2	0	0	0	0	-	-	0	0	0	0	-	-	0	3	7
Total (23)			**50**	**24**	**122**	**2**	**2**	**1**	**0**	**-**	**-**	**53**	**5**	**3**	**18**	**34%**	**.189**	**4**	**107**	**342**
Set Avg.			**-**	**0.48**	**2.44**	**0.04**	**0.04**	**0.02**	**0.00**	**-**	**-**	**1.06**	**0.10**	**0.06**	**0.36**	**34%**	**.189**	**0.08**	**2.14**	**6.84**

PVF CAREER STATISTICS

				POINTS	SERVE			RECEPTION		ATTACKS						BLOCK	OTHER	
YR	TEAM	GP	SP	Total	Total	Error	Ace	Total	Error	Total	Error	Blk	Kill	Kill%	Eff%	Total	Dig	Assist
2024	Grand Rapids	20	72	0	9	0	1	0	0	0	0	0	0	-	-	0	240	31
2025	San Diego	22	50	24	122	2	2	1	0	53	5	3	18	34%	.189	4	107	342
Total		**42**	**122**	**24**	**131**	**2**	**3**	**1**	**0**	**53**	**5**	**3**	**18**	**34%**	**.189**	**4**	**347**	**373**
Set Avg.			**-**	**0.20**	**1.07**	**0.02**	**0.02**	**0.01**	**0.00**	**0.43**	**0.04**	**0.02**	**0.15**	**34%**	**.189**	**0.03**	**2.84**	**3.06**

LEYLA BLACKWELL #26

MIDDLE BLOCKER | 6-4 | San Diego, Calif. (Nebraska)

• Selected in the fourth round by the Mojo out of Nebraska, where she helped the Cornhuskers advance to the 2024 Final Four. She appeared in 13 matches (23 sets) in 2024, averaging 2.35 kills per set with a .417 hitting persentage.
• Prior to joining the Huskers, Blackwell was a three-time All-WCC first team honoree at San Diego (2021-23), guiding the Toreros to the 2022 NCAA Semifinals, the first NCAA Final Four appearance in program history. That season, she established USD single-season record with 152 block assists, while her 176 total blocks are second.
• As freshman in 2020-21, she appeared in 18 matches at Indiana, leading the team in blocking (61 blocks, 0.94 per set).
• Overall in her collegiate career, Blackwell appeared in 118 matches (398 set), averaging 1.80 points per set with a .330 hitting percentage. She totaled 718 kills, 513 total blocks, 65 digs and 25 assists.

MATCH-BY-MATCH

				POINTS	SERVE			RECEPTION				ATTACKS						BLOCK	OTHER	
Date	Opponent	W/L	SP	Total	Total	Error	Ace	Total	Error	Pos%	Perf%	Total	Error	Blk	Kill	Kill%	Eff%	Total	Dig	Assist
01/9	at Orlando	L	3	7	11	3	0	0	0	0	-	12	1	1	7	57	.417	0	1	0
1/11	at Columbus	W	4	5	15	4	0	0	0	-	-	10	0	4	3	30%	-.100	2	1	1
1/16	Orlando	L	4	6	14	2	0	0	0	0	-	17	0	2	3	18%	.059	3	1	1
1	at Omaha	W	3	6	7	2	0	0	0	-	-	10	0	0	6	60%	.600	0	3	0
1/24	Indy	W	1	4	4	1	0	0	0	-	-	9	0	1	4	44%	.333	0	0	0
1/30	Atlanta	L	1	0	2	0	0	0	0	-	-	3	0	0	0	0%	.000	0	1	0
2/2	at Grand Rapids	L	3	7	9	1	2	0	0	-	-	10	0	2	3	30%	.100	2	4	0
2/7	Vegas	L	3	3	8	2	1	2	0	50%	50%	7	0	1	2	28%	.143	0	1	0
2/13	at Indy	L	DNP																	
2/16	at Omaha	L	1	2	2	0	0	1	0	0%	0%	4	0	1	2	50%	.250	0	1	0
2/20	Omaha	L	3	7	10	2	1	0	0	-	-	8	1	0	3	38%	.250	3	5	0
2/27	Grand Rapids	W	DNP																	
3/1	Columbus	W	DNP																	
3/5	at Grand Rapids	L	DNP																	
3/9	Grand Rapids	L	DNP																	
3/13	at Orlando	W	DNP																	
3/15	at Atlanta	L	DNP																	
3/19	Orlando	L	Practice Squad																	
3/28	at Atlanta	L	DNP																	
3/30	at Vegas	W	Practice Squad																	
4/8	Atlanta	L	DNP																	
4/12	Omaha	W	DNP																	
4/16	at Columbus	L	DNP																	
4/19	Vegas	W	DNP																	
4/25	at Vegas	L	DNP																	
4/27	at Indy	L	DNP																	
5/1	Columbus	W	DNP																	
5/3	Indy	W	DNP																	
Total (10)			**26**	**47**	**82**	**17**	**4**	**3**	**0**	**-**	**-**	**90**	**2**	**12**	**33**	**37%**	**.211**	**10**	**18**	**2**
Set Avg.			**-**	**1.81**	**3.15**	**0.65**	**0.15**	**0.12**	**0.00**	**-**	**-**	**3.46**	**0.08**	**0.46**	**1.27**	**37%**	**.211**	**0.38**	**0.69**	**0.08**

KAYLA LUND

#28

OUTSIDE HITTER | 6-0 | Pasadena, Calif. (Pitt)

- Spent the 2023-24 season with Changas de Naranjito in Puerto Rico's Liga de Voleibol Superior Femenino after playing one season with Viteos NUC of the Swiss League.
- Lund was a four-time All-American at Pittsburgh during her five seasons with the Panthers (2017-21).
- In 2021, Lund guided Pitt to the first NCAA Final Four appearance by a women's team in school history.
- The first player in program history to earn AVCA All-America First Team honors (2021)
- Two-time AVCA All-America Second Team (2019-20).
- AVCA All-America Honorable Mention (2018).
- Two-time ACC Player of the Year (2020-21).
- Four-time All-ACC First Team honoree (2018-21).
- Selected to the 2017 ACC All-Freshman Team.
- Two-time VolleyballMag.com All-American (1st - 2020; 2nd - 2021).
- Two-time AVCA East Coast Region Player of the Year (2019-20)

MATCH-BY-MATCH

				POINTS	SERVE			RECEPTION				ATTACKS						BLOCK	OTHER	
Date	Opponent	W/L	SP	Total	Total	Error	Ace	Total	Error	Pos%	Perf%	Total	Error	Blk	Kill	Kill%	Eff%	Total	Dig	Assist
1/9	at Orlando	L	3	10	6	0	0	23	0	56%	17%	31	1	1	10	32%	.258	0	10	0
1/11	at Columbus	W	1	1	1	0	0	2	0	0%	0%	10	0	1	1	10%	.000	0	2	0
1/16	Orlando	L	DNP																	
1/19	at Omaha	W	DNP																	
1/24	Indy	W	3	0	0	0	0	10	1	50%	0%	0	0	0	0	-	-	0	3	0
1/30	Atlanta	L	DNP																	
2/2	at Grand Rapids	L	DNP																	
2/7	Vegas	L	DNP																	
2/13	at Indy	L	2	5	4	1	0	12	1	42%	17%	10	1	2	5	50%	.200	0	3	0
2/16	at Omaha	L	3	11	10	2	1	23	0	52%	13%	25	0	2	10	40%	.320	0	9	1
2/20	Omaha	L	DNP																	
2/27	Grand Rapids	W	DNP																	
3/1	Columbus	W	DNP																	
3/5	at Grand Rapids	L	2	3	5	0	1	2	0	100%	100%	11	1	3	2	18%	-.182	0	2	0
3/9	Grand Rapids	L	DNP																	
3/13	at Orlando	W	DNP																	
3/15	at Atlanta	L	1	0	1	0	0	0	0	-	-	0	0	0	0	-	-	0	0	0
3/19	Orlando	L	1	0	1	1	0	0	0	-	-	0	0	0	0	-	-	0	0	0
3/28	at Atlanta	L	Practice Squad																	
3/30	at Vegas	W	Practice Squad																	
4/8	Atlanta	L	Practice Squad																	
4/12	Omaha	W	Practice Squad																	
4/16	at Columbus	L	2	0	0	0	0	2	0	0%	0%	0	0	0	0	-	-	0	2	0
4/19	Vegas	W	DNP																	
4/25	at Vegas	L	Practice Squad																	
4/27	at Indy	L	Practice Squad																	
5/1	Columbus	W	DNP																	
5/3	Indy	W	Practice Squad																	
Total (9)			**18**	**30**	**28**	**4**	**2**	**74**	**2**	**-**	**-**	**87**	**3**	**9**	**28**	**32%**	**.184**	**0**	**31**	**1**
Set Avg.			**-**	**1.67**	**1.56**	**0.22**	**0.11**	**4.11**	**0.11**	**-**	**-**	**4.83**	**0.17**	**0.50**	**1.56**	**32%**	**.184**	**0.00**	**1.72**	**0.06**

DEVYN ROBINSON

#30

OPPOSITE HITTER | 6-2 | Cleveland, Ohio (Wisconsin)

• Selected by the Mojo in the first round (seventh overall) of the 2024 PVF Draft. A three-time AVCA All-American at Wisconsin, Robinson has appeared in 147 matches (515 sets), totaling 1,214 kills (2.39/set) with a .335 hitting percentage, while adding 507 total blocks, 173 digs, 13 assists and eight service aces.
• Robinson was selected to the AVCA All-America third team in 2020 and 2022, while earning honorable mention accolades in 2023.
• She is a four-time All-Big Ten honoree, twice collecting first-team accolades (2020, '22) and second team honors (2021, '23).
• Won gold with USA Volleyball as a part of the 2020 U.S. Collegiate National Team.
• A member of the 2018 and 2019 USA Volleyball Girls Youth National Team, winning gold medals at the 2018 NORCECA Championship in Honduras and 2019 World Under 18 Championships in Egypt, while being tabbed the Best Blocker in the 2019 tournament.

MATCH-BY-MATCH

				POINTS	SERVE			RECEPTION				ATTACKS						BLOCK	OTHER	
Date	Opponent	W/L	SP	Total	Total	Error	Ace	Total	Error	Pos%	Perf%	Total	Error	Blk	Kill	Kill%	Eff%	Total	Dig	Assist
1/9	at Orlando	L	Injured Reserve																	
1/11	at Columbus	W	Injured Reserve																	
1/16	Orlando	L	Injured Reserve																	
1/19	at Omaha	W	Injured Reserve																	
1/24	Indy	W	Injured Reserve																	
1/30	Atlanta	L	Injured Reserve																	
2/2	at Grand Rapids	L	Injured Reserve																	
2/7	Vegas	L	1	0	0	0	0	0	0	-	-	1	0	0	0	0%	.000	0	0	0
2/13	at Indy	L	2	0	2	0	0	0	0	-	-	1	0	0	0	0%	.000	0	1	0
2/16	at Omaha	L	DNP																	
2/20	Omaha	L	DNP																	
2/27	Grand Rapids	W	Practice Squad																	
3/1	Columbus	W	Practice Squad																	
3/5	at Grand Rapids	L	Practice Squad																	
3/9	Grand Rapids	L	Practice Squad																	
3/13	at Orlando	W	Practice Squad																	
3/15	at Atlanta	L	DNP																	
3/19	Orlando	L	DNP																	
Total (2)			**3**	**0**	**2**	**0**	**0**	**0**	**0**	**-**	**-**	**2**	**0**	**0**	**0**	**0%**	**.000**	**0**	**1**	**0**
Set Avg.			**-**	**0.00**	**0.67**	**0.00**	**0.00**	**0.00**	**0.00**	**-**	**-**	**0.67**	**0.00**	**0.00**	**0.00**	**0%**	**.000**	**0.00**	**0.33**	**0.00**

MAYA TABRON

#31

OUTSIDE HITTER | 6-1 | Gilroy, Calif. (SMU)

• Selected by the Mojo in the third round (23rd overall) in the 2024 PVF Draft.
• An AVCA Southwest All-Region Honorable Mention honoree and All-ACC Second Team selection in 2024, Tabron guided SMU to one of the finest seasons in program history, helping the Mustangs to a 25-8 record, including an upset victory of second-ranked Nebraska in September. On the year, she appeared in 33 matches with 118 sets played, leading the team with 307 digs, 2.60 digs per set and 14 double-doubles. The Gilroy, Calif. native also tallied 72 blocks, 27 assists and 34 service aces.
• Before arriving in Dallas, Tabron played four seasons at Colorado, earning Team Offensive MVP honors in 2022 and twice collecting honorable mention All-Pac-12 accolades (2021, '23). In Boulder, she appeared in 106 matches (369 sets), posting 1,083 kills, 71 assists, 79 aces, 790 digs and 1,275 points.

MATCH-BY-MATCH

				POINTS	SERVE			RECEPTION				ATTACKS						BLOCK	OTHER	
Date	Opponent	W/L	SP	Total	Total	Error	Ace	Total	Error	Pos%	Perf%	Total	Error	Blk	Kill	Kill%	Eff%	Total	Dig	Assist
1/9	at Orlando	L	3	10	9	2	0	27	2	56%	33%	30	4	0	10	33%	.200	0	8	0
1/11	at Columbus	W	4	19	12	3	1	20	1	60%	15%	56	5	0	14	25%	.161	4	16	0
1/16	Orlando	L	4	16	12	1	0	29	1	34%	3%	45	4	4	15	33%	.156	1	14	0
1/19	at Omaha	W	2	1	4	1	0	8	1	50%	12%	3	0	1	1	33%	.000	0	5	0
1/24	Indy	W	DNP																	
1/30	Atlanta	L	1	3	1	0	0	5	1	0%	0%	12	0	1	3	25%	.167	0	2	0
2/2	at Grand Rapids	L	3	12	8	1	0	31	2	26%	10%	29	2	3	10	34%	.172	2	5	0
2/7	Vegas	L	1	1	2	0	0	7	1	56%	43%	6	1	1	1	17%	-.167	0	0	0
2/13	at Indy	L	1	0	0	0	0	5	0	20%	0%	5	0	2	0	0%	-.400	0	1	0
2/16	at Omaha	L	2	8	7	1	0	11	0	36%	36%	26	4	2	8	31%	.077	0	5	1
2/20	Omaha	L	DNP																	
2/27	Grand Rapids	W	1	1	0	0	0	5	0	40%	0%	9	2	1	1	11%	-.222	0	0	0
3/1	Columbus	W	DNP																	
3/5	at Grand Rapids	L	2	10	7	1	0	15	0	60%	40%	22	0	2	9	41%	.318	1	3	0
3/9	Grand Rapids	L	3	3	10	0	0	29	1	28%	14%	18	5	3	3	17%	-.278	0	13	0
3/13	at Orlando	W	4	18	20	0	1	30	1	37%	23%	43	4	0	15	35%	.256	2	8	0
3/15	at Atlanta	L	5	25	23	2	2	53	4	34%	15%	55	4	2	20	36%	.255	3	12	0
3/19	Orlando	L	4	19	16	2	0	32	1	47%	0%	45	3	3	15	33%	.200	4	14	0
3/28	at Atlanta	L	4	22	12	1	0	18	1	50%	28%	51	4	2	17	33%	.216	5	13	0
3/30	at Vegas	W	4	12	28	2	1	17	1	24%	0%	27	1	1	8	30%	.222	3	15	1
4/8	Atlanta	L	5	12	18	2	2	12	1	25%	8%	40	2	2	9	23%	.125	1	10	0
4/12	Omaha	W	4	13	21	0	2	21	1	28%	10%	39	3	2	10	26%	.128	1	20	1
4/16	at Columbus	L	4	17	13	1	0	24	1	25%	17%	49	4	2	17	35%	.224	0	7	0
4/19	Vegas	W	5	14	11	2	0	29	3	38%	14%	24	0	2	9	38%	.292	5	11	0
4/25	at Vegas	L	4	3	9	2	0	16	1	44%	25%	27	4	1	3	11%	-.074	0	10	0
4/27	at Indy	L	4	10	13	1	0	16	0	31%	12%	37	2	4	9	24%	.081	1	5	0
5/1	Columbus	W	3	10	11	1	1	15	2	40%	13%	24	2	1	8	33%	.208	1	12	0
5/3	Indy	W	4	20	16	1	2	18	1	33%	6%	42	2	2	14	33%	.238	4	10	0
Total (25)			**81**	**279**	**283**	**27**	**12**	**493**	**28**	**-**	**-**	**764**	**62**	**44**	**229**	**30%**	**.161**	**38**	**219**	**3**
Set Avg.			**-**	**3.44**	**3.49**	**0.33**	**0.15**	**6.09**	**0.35**	**-**	**-**	**9.43**	**0.77**	**0.54**	**2.83**	**30%**	**.161**	**0.47**	**2.70**	**0.04**

LAUREN PAGE

#32

MIDDLE BLOCKER | 6-0 | Chino, Calif. (Oregon)

• Entering her sixth year as a professional, played with Athletes Unlimited in 2024 after spending last season helping lead FC Porto to the Portuguese Divisão 1 championship.
• Helped FC Porto to a league title during the 2023-24 season, topping Porto Volei W in the championship final in five sets. Porto went unbeaten during the regular season, finishing 13-0 and dropping only six sets during the campaign.
• Prior to joining the Porto, Page spent the 2022-23 season with France's Vandoeurve Nancy VB, helping the club place fifth in the French Cup and ninth in Ligue A. She played the 2021-22 campaign with SC Potsdam, guiding the German team to a second-place finish in the Bundesliga, third in the German Cup and a ninth-place result in the Challenge Cup. Page spent her first two seasons Switzerland, starting her pro career with Infomaniak Genève Volley in 2019-20 where she was among the Swiss League leaders in scoring before moving to Viteos NUC the following season, helping lead the team to victory in both the Swiss League Championship and Swiss Cup.
• Oregon from 2015-18, helping the Ducks reach the NCAA Tournament in all four seasons and earning honorable mention All-Pac-12 honors in 2016.

MATCH-BY-MATCH

				POINTS	SERVE			RECEPTION				ATTACKS						BLOCK	OTHER	
Date	Opponent	W/L	SP	Total	Total	Error	Ace	Total	Error	Pos%	Perf%	Total	Error	Blk	Kill	Kill%	Eff%	Total	Dig	Assist
1/9	at Orlando	L	1	0	1	1	0	0	0	-	-	0	0	0	0	-	-	0	0	0
1/11	at Columbus	W	DNP																	
1/16	Orlando	L	1	0	1	0	0	0	0	-	-	0	0	0	0	-	-	0	0	0
1/19	at Omaha	W	3	6	9	3	0	0	0	-	-	13	1	0	6	46%	.385	0	7	0
1/24	Indy	W	3	8	9	1	0	0	0	-	-	11	2	0	4	36%	.182	4	3	0
1/30	Atlanta	L	4	9	9	3	0	1	0	0%	0%	16	1	1	7	44%	.312	2	1	0
2/2	at Grand Rapids	L	DNP																	
2/7	Vegas	L	DNP																	
2/13	at Indy	L	4	9	11	0	1	0	0	-	-	17	1	1	4	24%	.118	4	3	0
2/16	at Omaha	L	3	7	10	2	0	0	0	-	-	18	2	1	7	39%	.222	0	3	0
2/20	Omaha	L	4	12	16	0	0	0	0	-	-	36	1	3	11	31%	.194	1	12	0
2/27	Grand Rapids	W	2	4	3	2	0	0	0	-	-	14	2	1	3	21%	.000	1	8	0
3/1	Columbus	W	2	4	7	1	2	0	0	-	-	10	1	1	2	20%	.000	0	5	0
3/5	at Grand Rapids	L	1	1	2	0	0	0	0	-	-	3	0	1	1	33%	.000	0	3	0
3/9	Grand Rapids	L	1	1	2	0	0	0	0	-	-	2	1	0	0	0%	-.500	1	0	0
3/13	at Orlando	W	5	6	9	2	0	0	0	-	-	18	3	2	5	28%	.204	1	11	0
3/15	at Atlanta	L	5	10	24	1	0	0	0	-	-	22	1	3	7	32%	.136	3	9	0
3/19	Orlando	L	4	9	11	1	0	0	0	-	-	23	1	2	7	30%	.174	2	10	0
3/28	at Atlanta	L	4	6	15	2	1	0	0	-	-	15	2	1	4	27%	.067	1	6	0
3/30	at Vegas	W	4	8	18	3	1	0	0	-	-	14	2	0	7	50%	.357	0	11	0
4/8	Atlanta	L	1	0	3	1	0	0	0	-	-	7	0	2	0	0%	-.286	0	3	0
4/12	Omaha	W	2	0	1	0	0	0	0	-	-	0	0	0	0	-	-	0	0	0
4/16	at Columbus	L	3	6	12	1	1	1	0	100%	100%	8	1	0	4	50%	.375	1	9	0
4/19	Vegas	W	DNP																	
4/25	at Vegas	L	2	2	5	0	0	0	0	-	-	5	0	0	2	40%	.400	0	2	0
4/27	at Indy	L	4	2	9	3	0	0	0	-	-	7	1	0	2	28%	.143	0	5	0
5/1	Columbus	W	1	3	6	0	1	0	0	-	-	9	2	0	1	11%	-.111	1	2	0
5/3	Indy	W	DNP																	
Total (23)			**64**	**113**	**193**	**27**	**7**	**2**	**0**	**-**	**-**	**268**	**25**	**19**	**84**	**31%**	**.149**	**22**	**113**	**0**
Set Avg.			**-**	**1.77**	**3.02**	**0.42**	**0.11**	**0.03**	**0.00**	**-**	**-**	**4.19**	**0.39**	**0.30**	**1.31**	**31%**	**.149**	**0.34**	**1.77**	**0.00**

CELIA CULLEN

#61

SETTER | 6-1 | Brighton, Mich. (SMU)

- Signed with the San Diego Mojo as a free agent on March 26, 2025
- A 2024 VolleyballMag Honorable Mention All-American, AVCA Southwest Region First Team and All-ACC First Team selection.
- Named the American Athletic Conference Setter of the Year in 2023,
- Finished her Mustang career ranked fifth in program history with 3,542 career assists and fourth at 10.24 assists per set.
- A two-time All-AAC selection, earning first-team honors in 2023 and second-team accolades in 2022.
- Prior to arriving on the Hilltop, Cullen played two seasons at Michigan State.
- An Under Armour All-America Second Team selection for Brighton High School in 2019 and a Michigan Miss Volleyball finalist, while also earning Livingston County Player of the Year and Brighton MVP honors in all four of her high school seasons.
- Played club volleyball for Jen and Ricky Cottrill at Legacy, winning the 2019 AAU 18 Open National Championship and attaining the No. 1 Prep Volleyball national club team ranking.
- In 2018, Cullen was a member of the USA Girls National Youth National Team.
- Her father, Chuck, was a four-year letterman and All-Big Ten high jumper for the Michigan State track & field program.

MATCH-BY-MATCH

				POINTS	SERVE			RECEPTION				ATTACKS						BLOCK	OTHER	
Date	Opponent	W/L	SP	Total	Total	Error	Ace	Total	Error	Pos%	Perf%	Total	Error	Blk	Kill	Kill%	Eff%	Total	Dig	Assist
3/28	at Atlanta	L	2	0	1	0	0	0	0	-	-	0	0	0	0	-	-	0	3	5
3/30	at Vegas	W	DNP																	
4/8	Atlanta	L	1	0	0	0	0	0	0	-	-	0	0	0	0	-	-	0	1	0
4/12	Omaha	W	Practice Squad																	
4/16	at Columbus	L	Practice Squad																	
4/19	Vegas	W	Practice Squad																	
4/25	at Vegas	L	Practice Squad																	
4/27	at Indy	L	Practice Squad																	
5/1	Columbus	W	Practice Squad																	
5/3	Indy	W	Practice Squad																	
Total (2)			**3**	**0**	**1**	**0**	**0**	**0**	**0**	**-**	**-**	**0**	**0**	**0**	**0**	**-**	**-**	**0**	**3**	**5**
Set Avg.			**-**	**0.00**	**0.33**	**0.00**	**0.00**	**0.00**	**0.00**	**-**	**-**	**0.00**	**0.00**	**0.00**	**0.00**	**-**	**-**	**0.00**	**1.50**	**2.50**

2025 REGULAR SEASON STATISTICS

			POINTS	SERVE			RECEPTION				ATTACKS						BLOCK	OTHER	
# Player	GP	SP	Total	Total	Error	Ace	Total	Error	Pos%	Perf%	Total	Error	Blk	Kill	Kill%	Eff%	Total	Dig	Assist
8 Dahlke, Kendra	24	87	**317**	316	46	10	617	24	-	-	889	76	62	289	33%	.170	18	259	13
7 Stone, Ronika	28	111	**294**	367	19	6	36	1	-	-	541	30	28	211	39%	.285	77	101	7
31 Tabron, Maya	25	81	**279**	283	27	12	493	28	-	-	764	62	44	229	30%	.161	38	219	3
21 Pittman, Regan	20	72	**205**	234	17	9	15	0	-	-	342	27	27	130	38%	.222	66	82	11
10 Moore, Jenaisya	22	63	**161**	219	7	9	461	19	-	-	507	43	38	140	28%	.116	12	143	7
32 Page, Lauren	23	64	**113**	193	27	7	2	0	-	-	268	25	19	84	31%	.149	22	113	0
15 Bedart-Ghani, Y	8	30	**109**	96	22	11	0	0	-	-	225	14	15	88	39%	.262	10	53	2
23 McGhee, Elise	17	34	**89**	77	11	4	2	0	-	-	247	19	18	79	32%	.170	6	60	1
19 Lee, DaYeong	24	88	**55**	296	12	7	4	2	-	-	63	2	5	24	38%	.302	24	228	823
26 Blackwell, Leyla	10	26	**47**	82	17	4	3	0	-	-	90	2	12	33	37%	.211	10	18	2
1 Jones, Rainelle	10	26	**38**	78	17	4	4	1	-	-	84	9	7	31	37%	.179	3	9	3
28 Lund, Kayla	9	18	**30**	28	4	2	74	2	-	-	87	3	9	28	32%	.184	0	31	1
24 Sponcil, Sarah	23	50	**24**	122	2	2	1	0	-	-	53	5	3	18	34%	.189	4	107	342
3 Ceasar, T'ara	3	4	**8**	8	2	0	27	1	-	-	28	1	7	7	25%	-.036	1	8	0
2 Venegas, Shara	27	107	**0**	0	0	0	418	9	-	-	0	0	0	0	-	-	0	413	93
16 Hiapo, Kamaile	18	29	**0**	1	0	0	54	2	-	-	1	0	0	0	0%	.000	0	36	3
30 Robinson, Devyn	2	3	**0**	2	0	0	0	0	-	-	2	0	0	0	0%	.000	0	1	0
61 Cullen, Ceila	2	3	**0**	1	0	0	0	0	-	-	0	0	0	0	-	-	0	3	5
12 Calderon, Rosir	1	1	**0**	0	0	0	0	0	-	-	4	0	1	0	0%	-.250	0	0	0
4 Okaro, Oluoma	-	-	**-**	-	-	-	-	-	-	-	-	-	-	-	-	-	-	-	-
6 Cole, Kylie	-	-	**-**	-	-	-	-	-	-	-	-	-	-	-	-	-	-	-	-
9 Church, Anna	-	-	**-**	-	-	-	-	-	-	-	-	-	-	-	-	-	-	-	-
11 Basa, Yeliz	-	-	**-**	-	-	-	-	-	-	-	-	-	-	-	-	-	-	-	-
SAN DIEGO	**28**	**111**	**1452**	**2087**	**184**	**77**	**1594**	**65**	**-**	**-**	**3306**	**242**	**233**	**1102**	**33%**	**.186**	**273**	**1625**	**1303**
Set Average	**-**	**-**	**13.08**	**18.80**	**1.66**	**0.69**	**14.36**	**0.59**	**-**	**-**	**29.78**	**2.18**	**2.10**	**9.93**	**33%**	**.186**	**2.46**	**14.64**	**11.74**

Match 1: Orlando 3 - San Diego 0

Match Box Score 01/13/2025

Team	Score	Set	Duration	Partial Score	Score
Orlando Valkyries	3	1	00:25	7-8, 16-14, 21-16	25-18
San Diego Mojo	0	2	00:24	8-6, 16-11, 21-16	25-18
		3	00:28	7-8, 16-12, 21-18	25-22
		4			
		5			

Match | Location | Time 11:19 pm
Arena | Date 01/09/2025 | Attendance

Orlando Valkyries			Set					Attack					Assist		Serve		Pass		Dig	Block	Pts
			(1)	2	(3)	4	5	Atts	K	E	Eff	K%	Ast	BHE	Ace	E	GP	E	#	+	+
02		Pukis Hannah						.	.	.		.	.	.	.	.	.	.	.	.	.
03		Guedpard Pornpun	[6]	[6]	[6]			2	2	.	1.000	100%	34	.	.	.	.	.	11	3	2
04		Schwan Courtney	4	4	4			32	10	1	.250	31%	.	.	1	.	8%	.	12	1	11
05	L	Murphy Georgia	▭	▭	▭			.	.	.		.	5	1	.	.	2%	.	16	.	.
06		Abercrombie Brittany	3	3	3			28	8	1	.214	29%	.	.	1	1	.	.	7	1	10
08		Vander Weide Lindsey						.	.	.		.	.	.	.	.	.	.	.	.	.
09		White M'Kaela						.	.	.		.	.	.	.	.	.	.	.	.	.
10		Scully Shannon						.	.	.		.	.	.	.	.	.	.	.	.	.
11		Brown Kaz	5	5	5			19	9	1	.421	47%	1	1	.	3	.	.	.	2	10
13		Foster Natalie	▭	▭	▭			.	.	.		.	.	.	1	.	.	.	.	.	1
14		Anae Adora	1	1	1			30	14	1	.433	47%	.	.	1	3	13%	1	9	2	17
15		Hansen Abby	2	2	2			5	1	1	.	20%	.	.	.	1	.	.	3	1	2
19		Grote Lydia		▭				.	.	.		.	.	.	.	.	.	.	.	.	.
22		Sis Norah						.	.	.		.	.	.	.	.	.	.	.	.	.
Team Total								116	44	5	.319	38%	40	2	4	8	23%	1	58	10	53

San Diego Mojo			Set					Attack					Assist		Serve		Pass		Dig	Block	Pts
			1	(2)	3	4	5	Atts	K	E	Eff	K%	Ast	BHE	Ace	E	GP	E	#	+	+
01		Jones Rainelle			▭			.	.	.		.	.	.	.	.	.	.	.	.	.
02	L	Venegas Medina Shara Marie	▭	▭	▭			.	.	.		.	2	.	.	.	4%	1	13	.	.
07		Stone Ronika	5	5	5			16	5	1	.188	31%	.	.	.	2	.	.	4	4	6
08		Dahlke Kendra			▭			14	3	2	.071	21%	.	.	.	1	.	1	7	1	3
10		Moore Jenaisya						.	.	.		.	.	.	.	.	.	.	.	.	.
16		Hiapo Kamaile	▭					.	.	.		.	.	.	.	.	.	.	.	.	.
19		Lee Da-yeong	[6]	[6]	[6]			2	.	.	-.500	0%	34	1	.	1	.	.	10	1	.
21		Pittman Regan	3	3	3			18	4	3	.056	22%	.	.	1	.	.	.	6	2	6
23		McGhee Elise		▭	▭			3	.	.	-.333	0%	.	.	.	.	.	.	.	.	.
24		Sponcil Sarah		▭	▭			.	.	.		.	2	.	.	.	.	.	.	.	.
26		Blackwell Leyla	2	2	2			12	7	1	.417	58%	.	.	.	3	.	.	1	1	7
28		Lund Kayla	4	4	4			31	10	1	.258	32%	.	.	.	.	13%	.	10	2	10
31		Tabron Maya	1	1	1			30	10	4	.200	33%	.	.	.	2	15%	2	8	3	10
32		Page Lauren	▭					.	.	.		.	.	.	.	1	.	.	.	.	.
Team Total								126	39	12	.175	31%	38	1	1	10	32%	4	59	14	42

Orlando Valkyries						
Set	Atts	K	E	Eff	SO%	PS%
1	27	14	2	.407	77%	32%
2	37	15	.	.378	67%	33%
3	52	15	3	.231	57%	19%
4						
5						
Total	116	44	5	.319	65%	28%

	Pts	E	E	Pts
1st Attack After Positive Reception (#+)	11	2	7	16
1st Attack After Negative Reception (-!)	5	1	1	7
Attack from Dig	28	2	4	16

San Diego Mojo						
Set	Atts	K	E	Eff	SO%	PS%
1	38	14	2	.237	58%	6%
2	38	15	3	.289	55%	21%
3	50	10	7	.040	33%	18%
4						
5						
Total	126	39	12	.175	49%	15%

	Top Scorers	Pts
14	Anae	17
4	Schwan	11
6	Abercrombie	10

	Top Defenders	Dig+Blk
5	Murphy	14
3	Guedpard	12

	Top Blocker	Blks
14	Anae	2

- n Starting position
- [n] Starting Setter
- ▭ Substitutes
- Atts Attempts
- Ast Assists
- BHE Ball Handling Error
- Blk Blocks
- D Digs (Create)
- PS% Point Scoring % (% won Serving)
- SO% Sideout % (% won Receiving)
- Eff Efficiency (K-E)/Atts
- K Kills
- K% Kills/Attempts
- Pts Points
- GP Good Pass

	Top Scorers	Pts
28	Lund	10
31	Tabron	10
26	Blackwell	7

	Top Defenders	Dig+Blk
2	Venegas M...	13
19	Lee	10

	Top Blocker	Blks
7	Stone	1

VOLLEYSTATION

Match 2: San Diego 3 - Columbus 1

Match Box Score 01/13/2025

Team	Score	Set	Duration	Partial Score	Score
Columbus Fury	1	1	00:28	8-6, 16-15, 17-21	18-25
San Diego Mojo	3	2	00:25	7-8, 15-16, 21-19	25-21
		3	00:28	3-8, 11-16, 18-21	19-25
		4	00:34	7-8, 12-16, 21-20	22-25
		5			

Match | Location | Time 1:00 am
Arena | Date 01/12/2025 | Attendance

Columbus Fury			Set					Attack					Assist		Serve		Pass		Dig	Block	Pts
			(1)	2	(3)	4	5	Atts	K	E	Eff	K%	Ast	BHE	Ace	E	GP	E	#	+	+
02		Rapacz Izabella	4	5	4	5		43	12	4	.070	28%	.	.	.	2	.	.	7	1	12
05		Rivera Wilma	[1]	[2]	[1]	[2]		6	1	1	.	17%	42	.	3	3	.	.	11	7	4
07	L	Georgiades Mary Kate						.	.	.		.	.	.	.	.	.	.	.	.	.
08		Cox Kaylee	▭	3	2	3		33	10	1	.212	30%	.	.	.	.	24%	1	9	3	11
10		Gillen Jill						.	.	.		.	.	.	.	.	.	.	.	.	.
11		Dumancic Beta				4		3	.	.	.	0%	.	.	.	.	.	.	1	4	1
12		Stringer Tori			▭	▭		.	.	.		.	1	1	.	.	.	.	2	.	.
14		Leao Janice			▭			.	.	.		.	.	.	.	.	.	.	.	.	1
16		Terry Raina	5			▭		9	1	.	-.222	11%	1	.	.	1	3%	1	1	.	2
17		Courtney Lush Megan	2	6	5	6		33	12	5	.182	36%	1	.	.	2	9%	.	20	2	13
18		Rammelsberg Kaley	6	1	6	1		16	8	1	.375	50%	.	.	.	2	.	.	1	6	11
20	L	Cerame Paula	▭	▭	▭	▭		.	.	.		.	4	.	.	.	11%	2	20	.	.
24		Walker Abby	3	4	3			8	2	1	.125	25%	.	.	.	1	.	.	3	2	3
30		Lewis Morgan			▭	▭		14	6	.	.357	43%	.	.	1	2	.	.	5	1	7
Team Total								165	52	13	.158	32%	49	1	4	13	47%	4	80	26	65

San Diego Mojo			Set					Attack					Assist		Serve		Pass		Dig	Block	Pts
			1	(2)	3	(4)	5	Atts	K	E	Eff	K%	Ast	BHE	Ace	E	GP	E	#	+	+
01		Jones Rainelle						.	.	.		.	.	.	.	.	.	.	.	.	.
07		Stone Ronika	5	5	5	6		17	4	.	.118	24%	.	.	.	.	.	.	3	3	7
08		Dahlke Kendra	▭	4	4	5		45	17	2	.289	38%	2	.	.	2	15%	.	17	1	17
09	L	Church Anna						.	.	.		.	.	.	.	.	.	.	.	.	.
10		Moore Jenaisya						.	.	.		.	.	.	.	.	.	.	.	.	.
16	L	Hiapo Kamaile	▭	▭	▭	▭		.	.	.		.	.	.	.	.	13%	2	16	.	.
19		Lee Da-yeong	[6]	[6]	[6]	[1]		2	.	.	.	0%	41	.	1	.	.	1	9	4	3
21		Pittman Regan	3	3	3	4		22	11	2	.409	50%	1	.	2	1	.	.	8	4	15
23		McGhee Elise						.	.	.		.	.	.	.	.	.	.	.	.	.
24		Sponcil Sarah				▭		.	.	.		.	.	.	.	.	.	.	1	.	.
26		Blackwell Leyla	2	2	2	3		10	3	.	-.100	30%	1	.	.	4	.	.	1	6	5
28		Lund Kayla	4					10	1	.	.	10%	.	.	.	.	.	.	2	.	1
31		Tabron Maya	1	1	1	2		56	14	5	.161	25%	.	.	1	3	12%	1	16	2	19
32		Page Lauren						.	.	.		.	.	.	.	.	.	.	.	.	.
Team Total								162	50	9	.198	31%	45	.	4	10	40%	4	73	20	67

Columbus Fury						
Set	Atts	K	E	Eff	SO%	PS%
1	39	12	3	.077	41%	37%
2	43	16	1	.279	53%	33%
3	32	11	2	.219	50%	20%
4	51	13	7	.078	36%	36%
5						
Total	165	52	13	.158	45%	32%

	Pts	E	E	Pts
1st Attack After Positive Reception (#+)	17	3	1	18
1st Attack After Negative Reception (-!)	8	6	0	6
Attack from Dig	27	4	8	26

San Diego Mojo						
Set	Atts	K	E	Eff	SO%	PS%
1	42	11	.	.167	53%	42%
2	47	15	4	.213	50%	32%
3	28	13	2	.321	56%	33%
4	45	11	3	.133	37%	28%
5						
Total	162	50	9	.198	49%	34%

	Top Scorers	Pts
17	Courtney L...	13
2	Rapacz	12
8	Cox	11

	Top Defenders	Dig+Blk
17	Courtney L...	19
20	Cerame	17

	Top Blocker	Blks
18	Rammelsb...	3

- n Starting position
- [n] Starting Setter
- ▭ Substitutes
- Atts Attempts
- Ast Assists
- BHE Ball Handling Error
- Blk Blocks
- D Digs (Create)
- PS% Point Scoring % (% won Serving)
- SO% Sideout % (% won Receiving)
- Eff Efficiency (K-E)/Atts
- K Kills
- K% Kills/Attempts
- Pts Points
- GP Good Pass

	Top Scorers	Pts
31	Tabron	19
8	Dahlke	17
21	Pittman	15

	Top Defenders	Dig+Blk
31	Tabron	19
8	Dahlke	15

	Top Blocker	Blks
31	Tabron	4

VOLLEYSTATION

Match 3: Orlando 3 - San Diego 1

Match Box Score 01/16/2025

Team	Score	Set	Duration	Partial Score	Score
San Diego Mojo	1	1	00:28	5-8, 14-16, 18-21	23-25
Orlando Valkyries	3	2	00:26	8-7, 16-15, 21-16	25-20
		3	00:27	7-8, 11-16, 15-21	17-25
		4	00:21	6-8, 10-16, 11-21	15-25
		5			

Match 010 | Location | Time 10:05 pm
Arena | Date 01/16/2025 | Attendance

San Diego Mojo			Set					Attack					Assist		Serve		Pass		Dig	Block	Pts
			(1)	2	(3)	4	5	Atts	K	E	Eff	K%	Ast	BHE	Ace	E	GP	E	#	+	+
01		Jones Rainelle						.	.	.		.	.	.	.	.	.	.	.	.	.
02	L	Venegas Medina Shara Marie	▭	▭	▭	▭		.	.	.		.	3	.	.	.	6%	.	16	.	.
07		Stone Ronika	3	5	5	5		19	7	2	.211	37%	.	.	.	.	2%	.	3	1	8
08		Dahlke Kendra	2	4	4	4		40	14	2	.275	35%	1	1	.	3	14%	1	17	2	14
09	L	Church Anna						.	.	.		.	.	.	.	.	.	.	.	.	.
10		Moore Jenaisya			▭			8	2	.	.250	25%	.	.	.	.	1%	1	1	.	2
12		Calderón Rosir				▭		4	.	.	-.250	0%	.	.	.	.	.	.	.	.	.
19		Lee Da-yeong	[4]	[6]	[6]	[6]		.	.	.		.	37	.	.	.	.	.	12	1	2
21		Pittman Regan	1	3	3	3		20	6	1	.150	30%	.	.	.	1	.	.	10	.	7
24		Sponcil Sarah	▭			▭		.	.	.		.	2	.	.	.	.	.	.	.	.
26		Blackwell Leyla	6	2	2	2		17	3	.	.059	18%	1	.	.	2	.	.	1	3	6
28		Lund Kayla						.	.	.		.	.	.	.	.	.	.	.	.	.
31		Tabron Maya	5	1	1	1		45	15	4	.156	33%	.	.	.	1	10%	1	15	2	16
32		Page Lauren		▭				.	.	.		.	.	.	.	.	.	.	.	.	.
Team Total								153	47	9	.176	31%	44	1	.	7	33%	3	75	9	55

Orlando Valkyries			Set					Attack					Assist		Serve		Pass		Dig	Block	Pts
			1	(2)	3	(4)	5	Atts	K	E	Eff	K%	Ast	BHE	Ace	E	GP	E	#	+	+
02		Pukis Hannah	▭	▭	▭	[1]		.	.	.		.	20	1	.	2	.	.	6	5	.
03		Guedpard Pornpun	[1]	[1]	[1]			1	.	.	.	0%	31	.	.	1	.	.	10	3	1
04		Schwan Courtney	5	5	5	5		26	5	2	.038	19%	2	.	.	1	16%	.	17	1	6
05	L	Murphy Georgia	▭	▭	▭	▭		.	.	.		.	2	.	.	.	9%	.	15	.	.
06		Abercrombie Brittany	4	4	4	4		38	12	.	.263	32%	.	.	.	2	.	.	13	2	14
08		Vander Weide Lindsey				▭		3	2	1	.333	67%	.	.	.	.	1%	.	.	.	2
09		White M'Kaela						.	.	.		.	.	.	.	.	.	.	.	.	.
10		Scully Shannon	▭	▭	▭	▭		.	.	.		.	.	.	.	.	.	.	.	.	.
11		Brown Kaz	6	6	6	6		22	10	.	.409	45%	2	.	1	2	.	.	2	4	15
13		Foster Natalie	▭	▭	3	3		13	7	.	.462	54%	.	.	2	2	.	.	2	2	11
14		Anae Adora	2	2	2	2		51	27	3	.431	53%	2	.	.	5	19%	.	10	.	28
15		Hansen Abby	3	3				4	1	.	.250	25%	.	.	.	1	.	.	.	1	1
19		Grote Lydia	▭	▭				4	.	1	-.250	0%	.	.	.	.	.	.	.	.	.
22		Sis Norah						.	.	.		.	.	.	.	.	.	.	.	.	.
Team Total								162	64	7	.302	40%	59	1	3	16	45%	.	75	18	78

San Diego Mojo						
Set	Atts	K	E	Eff	SO%	PS%
1	50	18	3	.240	70%	17%
2	36	13	2	.222	50%	38%
3	39	9	4	.051	33%	22%
4	28	7	.	.179	30%	13%
5						
Total	153	47	9	.176	46%	23%

	Pts	E	E	Pts
1st Attack After Positive Reception (#+)	7	0	0	19
1st Attack After Negative Reception (-!)	16	2	2	10
Attack from Dig	24	7	5	35

Orlando Valkyries						
Set	Atts	K	E	Eff	SO%	PS%
1	46	15	2	.239	65%	21%
2	43	13	1	.209	45%	29%
3	40	16	2	.300	65%	38%
4	33	20	2	.515	80%	48%
5						
Total	162	64	7	.302	62%	34%

	Top Scorers	Pts
31	Tabron	16
8	Dahlke	14
7	Stone	8

	Top Defenders	Dig+Blk
8	Dahlke	17
2	Venegas M...	15

	Top Blocker	Blks
26	Blackwell	3

- n Starting position
- [n] Starting Setter
- ▭ Substitutes
- Atts Attempts
- Ast Assists
- BHE Ball Handling Error
- Blk Blocks
- D Digs (Create)
- PS% Point Scoring % (% won Serving)
- SO% Sideout % (% won Receiving)
- Eff Efficiency (K-E)/Atts
- K Kills
- K% Kills/Attempts
- Pts Points
- GP Good Pass

	Top Scorers	Pts
14	Anae	28
11	Brown	15
6	Abercrombie	14

	Top Defenders	Dig+Blk
4	Schwan	18
6	Abercrombie	16

	Top Blocker	Blks
11	Brown	4

VOLLEYSTATION

Match 4: San Diego 3 - Omaha 1

Match Box Score 01/19/2025

Team	Score	Set	Duration	Partial Score	Score
Omaha Supernovas	1	1	00:24	8-4, 16-9, 21-17	25-20
San Diego Mojo	3	2	00:28	8-7, 14-16, 17-21	19-25
		3	00:26	8-7, 11-16, 14-21	22-25
		4	00:26	5-8, 11-16, 17-21	22-25
		5			

Match 014 | Location | Time 4:00 pm
Arena | Date 01/19/2025 | Attendance

Omaha Supernovas			Set					Attack					Assist		Serve		Pass		Dig	Block	Pts
			1	(2)	3	(4)	5	Atts	K	E	Eff	K%	Ast	BHE	Ace	E	GP	E	#	+	+
01		Valentin-Anderson Natalia	[2]	[1]	[2]	[1]		3	.	.	.	0%	44	1	.	3	.	.	21	3	.
05		Nuneviller Brooke	6	5	6	5		55	22	5	.236	40%	.	.	.	1	10%	1	11	1	24
06		Wait Kendra			▭			.	.	.		.	2	.	.	.	.	.	1	.	.
08		Cooper Reagan	3	2	3			27	9	2	.259	33%	.	.	1	.	7%	.	7	2	10
10	L	Gómez Camila	▭	▭	▭	▭		.	.	.		.	8	.	.	.	14%	1	9	.	.
11		Payne Kelsie			▭			2	1	.	.500	50%	.	.	.	.	.	.	.	.	1
14		Batenhorst Ally	5	4	5	4		40	12	4	.150	30%	.	1	.	4	1%	.	2	5	12
17		Awoleye Phoebe						.	.	.		.	.	.	.	.	.	.	.	.	.
20		Whitten Allison	▭	▭	▭	▭		.	.	.		.	.	.	.	.	.	.	1	.	.
21		Onabanjo Toyosi						.	.	.		.	.	.	.	.	.	.	.	.	.
22		Krause Lindsay			▭	2		8	6	.	.750	75%	.	.	.	1	8%	.	1	.	6
23		Hord Kaitlyn	4	3	4	3		9	4	.	.444	44%	.	.	.	4	.	.	2	5	6
27		Londot Emily				▭		5	.	1	-.400	0%	.	.	.	.	.	.	3	.	.
28		Caffey Kayla	1	6	1	6		19	8	.	.368	42%	.	.	.	2	.	.	.	1	9
Team Total								168	62	12	.250	37%	54	2	1	15	40%	2	58	17	68

San Diego Mojo			Set					Attack					Assist		Serve		Pass		Dig	Block	Pts
			(1)	2	(3)	4	5	Atts	K	E	Eff	K%	Ast	BHE	Ace	E	GP	E	#	+	+
01		Jones Rainelle			▭	2		5	4	.	.800	80%	.	.	1	4	.	.	.	.	5
02	L	Venegas Medina Shara Marie	▭	▭	▭	▭		.	.	.		.	2	.	.	.	10%	.	17	.	.
07		Stone Ronika	5	5	5	5		21	9	.	.333	43%	.	.	.	.	.	.	7	2	13
08		Dahlke Kendra	4	1	1	1		45	18	1	.356	40%	.	.	.	2	14%	.	12	2	19
09	L	Church Anna						.	.	.		.	.	.	.	.	.	.	.	.	.
10		Moore Jenaisya	▭	4	4	4		24	8	1	.292	33%	2	.	.	1	15%	.	7	2	8
12		Calderón Rosir						.	.	.		.	.	.	.	.	.	.	.	.	.
19		Lee Da-yeong	[6]	[6]	[6]	[6]		1	1	.	1.000	100%	46	1	.	.	.	.	14	1	4
21		Pittman Regan	3	3				10	3	1	.100	30%	2	.	1	2	.	.	1	1	4
24		Sponcil Sarah				▭		.	.	.		.	.	.	.	.	.	.	.	.	.
26		Blackwell Leyla	2	2	2			10	6	.	.600	60%	.	.	.	2	.	.	3	1	6
28		Lund Kayla						.	.	.		.	.	.	.	.	.	.	.	.	.
31		Tabron Maya	1	▭				3	1	.	.	33%	.	.	.	1	4%	1	5	.	1
32		Page Lauren		▭	3	3		13	6	1	.385	46%	.	.	.	3	.	.	7	.	6
Team Total								132	56	4	.356	42%	52	1	2	15	43%	1	73	9	66

Omaha Supernovas						
Set	Atts	K	E	Eff	SO%	PS%
1	56	18	1	.250	59%	46%
2	32	13	2	.313	57%	10%
3	45	15	5	.200	52%	27%
4	35	16	4	.257	65%	13%
5						
Total	168	62	12	.250	58%	25%

	Pts	E	E	Pts
1st Attack After Positive Reception (#+)	20	2	0	23
1st Attack After Negative Reception (-!)	9	2	0	12
Attack from Dig	33	8	4	21

San Diego Mojo						
Set	Atts	K	E	Eff	SO%	PS%
1	37	11	.	.243	45%	29%
2	28	17	2	.500	73%	29%
3	37	14	1	.297	50%	24%
4	30	14	1	.433	67%	17%
5						
Total	132	56	4	.356	58%	24%

	Top Scorers	Pts
5	Nuneviller	24
14	Batenhorst	12
8	Cooper	10

	Top Defenders	Dig+Blk
1	Valentin-An...	23
5	Nuneviller	14

	Top Blocker	Blks
5	Nuneviller	2

- n Starting position
- [n] Starting Setter
- ▭ Substitutes
- Atts Attempts
- Ast Assists
- BHE Ball Handling Error
- Blk Blocks
- D Digs (Create)
- PS% Point Scoring % (% won Serving)
- SO% Sideout % (% won Receiving)
- Eff Efficiency (K-E)/Atts
- K Kills
- K% Kills/Attempts
- Pts Points
- GP Good Pass

	Top Scorers	Pts
8	Dahlke	19
7	Stone	13
10	Moore	8

	Top Defenders	Dig+Blk
19	Lee	15
2	Venegas M...	14

	Top Blocker	Blks
7	Stone	4

VOLLEYSTATION

Match 5: San Diego 3 - Indy 1

Match Box Score 01/24/2025

San Diego Mojo	3		
Indy Ignite	1		

Match 018 · Location · Time 10:05 pm
Arena · Date 01/24/2025 · Attendance

Set	Duration	Partial Score	Score
1	00:21	7-8, 12-16, 15-21	18-25
2	00:25	8-5, 16-11, 21-15	25-17
3	00:31	4-8, 13-16, 21-18	30-28
4	00:25	8-7, 16-10, 21-17	25-19
5			

San Diego Mojo

			Set 1	2	3	4	5	Attacks	K	E	Eff	K%	Assist	BHE	Serve	Ace	E	Pass	GP	E	Dig #	Block +	Pts +
01		Jones Rainelle						.	.	.	.	.	.	.	.	.	.	.	.	.	.	.	.
02	L	Venegas Medina Shara Marie						.	.	.	.	.	6	1	.	.	.	3%	.	18	.	.	.
07		Stone Ronika	2	2	2	2		20	8	.	.350	40%	.	.	.	.	.	.	1	10	6	11	.
08		Dahlke Kendra	4	4	4	4		56	19	4	.125	34%	1	.	.	3	12%	1	11	11	3	19	.
09	L	Church Anna						.	.	.	.	.	.	.	.	.	.	.	.	.	.	.	.
10		Moore Jenaisya	1	1	1	1		56	20	5	.214	36%	1	1	1	1	12%	.	.	12	3	24	.
19		Lee Da-yeong	3	3	3	3		3	2	.	.667	67%	45	.	.	.	.	.	.	12	2	4	.
21		Pittman Regan	6	6	6	6		16	3	3	-.125	19%	1	.	.	.	.	.	.	9	3	5	.
23		McGhee Elise						.	.	.	.	.	.	.	.	.	.	.	.	.	.	.	.
24		Sponcil Sarah						.	.	.	.	.	.	.	.	.	.	.	.	.	.	.	.
26		Blackwell Leyla	5					9	4	.	.333	44%	.	.	.	1	.	.	.	.	1	4	.
28		Lund Kayla						.	.	.	.	.	.	.	.	.	6%	1	3	.	.	.	.
31		Tabron Maya						.	.	.	.	.	.	.	.	.	.	.	.	.	.	.	.
32		Page Lauren		5	5	5		11	4	2	.182	36%	.	.	.	1	.	.	.	3	.	8	.
Team Total								**171**	**60**	**14**	**.181**	**35%**	**54**	**2**	**1**	**6**	**33%**	**3**		**78**	**18**	**75**	

Indy Ignite

			Set 1	2	3	4	5	Attacks	K	E	Eff	K%	Assist	BHE	Serve	Ace	E	Pass	GP	E	Dig #	Block +	Pts +
02		Hilley Sydney	1	2	1	1		4	2	.	.500	50%	44	.	1	2	.	1		6	4	3	
04		Nwokolo Chiamaka						.	.	.	.	.	.	.	.	.	.	.	.	.	.	.	.
05		Martin Isabel						.	.	.	.	.	.	.	.	.	.	.	.	.	.	.	.
06	L	Murr Kylie						.	.	.	.	.	1	.	.	.	16%	.		10	.	.	.
07		Member-Meneh Leketor	5	6	5	2		56	22	3	.232	39%	.	.	1	2	19%	.		19	.	24	
09		Scott Elena						.	.	.	.	.	.	.	.	1	6%	.		7	.	.	
11		Havili Ainise						.	.	.	.	.	.	.	1	.	.	.		.	.	.	
12		Crawford Caroline	3	4	3	3		9	2	1	.111	22%	.	.	1	1	.	.		1	2	6	
17		Mohler Blake	6	1	6	6		20	6	2	.100	38%	.	.	.	.	.	.		1	6	9	
18		Skjodt Carly			2	5		21	5	3	-.095	24%	.	.	.	.	7%	.		5	.	5	
19		Tealer Azhani	4	5	4	4		35	10	2	.171	29%	2	.	.	.	.	.		5	2	18	
22		Martyn Lydia						.	.	.	.	.	.	.	.	.	.	.		.	.	.	
23		Cajic Nina	2	3				15	2	1	.067	13%	.	.	.	1	4%	.		6	.	2	
26		Okammor Nnedi						.	.	.	.	.	.	.	.	.	.	.		.	.	.	
Team Total								**160**	**49**	**12**	**.144**	**31%**	**47**	**.**	**3**	**8**	**52%**	**1**		**60**	**14**	**67**	

San Diego Mojo

Set	Atts	K	E	Eff	SO%	PS%
1	36	12	4	.056	38%	33%
2	42	17	2	.310	62%	44%
3	49	14	3	.122	43%	31%
4	44	17	5	.227	71%	32%
5						
Total	**171**	**60**	**14**	**.181**	**50%**	**35%**

1st Attack After Positive Reception (#+): Pts 11, E 4, E 6, Pts 16
1st Attack After Negative Reception (-!): Pts 12, E 1, E 1, Pts 6
Attack from Dig: Pts 37, E 9, E 5, Pts 27

Indy Ignite

Set	Atts	K	E	Eff	SO%	PS%
1	30	12	2	.233	40%	48%
2	42	12	1	.238	42%	24%
3	52	17	6	.077	46%	38%
4	36	8	3	.056	33%	16%
5						
Total	**160**	**49**	**12**	**.144**	**41%**	**33%**

Top Scorers	Pts
10 Moore	24
8 Dahlke	19
7 Stone	11

Top Defenders	Dig+Blk
7 Stone	18
2 Venegas M...	16

Top Blocker	Blks
32 Page	4

n Starting position · n Starting Setter · Substitutes · **Atts** Attempts · **Ast** Assists
BHE Ball Handling Error · **Blk** Blocks · **D** Digs (Create) · **PS%** Point Scoring % (% won Serving) · **SO%** Sideout % (% won Receiving)
Eff Efficiency (K-E)/Atts · **K** Kills · **K%** Kills/Attempts · **Pts** Points · **GP** Good Pass

Top Scorers	Pts
7 Member-M...	24
19 Tealer	18
17 Mohler	9

Top Defenders	Dig+Blk
7 Member-M...	17
19 Tealer	14

Top Blocker	Blks
19 Tealer	8

VOLLEYSTATION

Match 6: Atlanta 3 - San Diego 1

Match Box Score 01/30/2025

San Diego Mojo	1		
Atlanta Vibe	3		

Match 021 · Location · Time 10:05 pm
Arena · Date 01/30/2025 · Attendance

Set	Duration	Partial Score	Score
1	00:19	4-8, 10-16, 12-21	15-25
2	00:24	6-8, 16-15, 21-20	26-24
3	00:21	8-7, 14-16, 16-21	17-25
4	00:23	3-8, 11-16, 13-21	20-25
5			

San Diego Mojo

			Set 1	2	3	4	5	Attacks	K	E	Eff	K%	Assist	BHE	Serve	Ace	E	Pass	GP	E	Dig #	Block +	Pts +
01		Jones Rainelle						.	.	.	.	.	.	.	.	.	.	.	.	.	.	.	.
02	L	Venegas Medina Shara Marie						.	.	.	.	.	6	.	.	.	.	9%	.	14	.	.	.
04		Okaro Oluoma						.	.	.	.	.	.	.	.	.	.	.	.	.	.	.	.
07		Stone Ronika	6	1	6	1		21	11	2	.381	52%	.	.	1	1	.	.	.	5	6	14	
08		Dahlke Kendra	2	3	2	3		43	13	4	.140	30%	1	.	1	2	9%	1	6	6	3	14	
09	L	Church Anna						.	.	.	.	.	.	.	.	.	.	.	.	.	.	.	.
10		Moore Jenaisya	5	6	5	6		33	7	3	.061	21%	1	.	.	.	12%	.	11	2	7		
19		Lee Da-yeong	1	2	1	2		1	.	.	.	0%	34	1	.	1	.	.	1	17	1	2	
23		McGhee Elise		5	4	5		22	4	3	.	18%	1	.	1	2	.	.	.	9	.	5	
24		Sponcil Sarah						1	.	1	-1.000	0%	1	.	.	.	.	.	.	1	.	.	
26		Blackwell Leyla	3					3	.	.	.	0%	.	.	.	.	.	.	.	1	.	.	
28		Lund Kayla						.	.	.	.	.	.	.	.	.	.	.	.	.	.	.	
31		Tabron Maya						12	3	.	.167	25%	.	.	.	.	.	1	2	.	3		
32		Page Lauren	4	4	3	4		16	7	1	.313	44%	.	.	3	.	.	.	1	2	9		
Team Total								**152**	**45**	**14**	**.145**	**30%**	**44**	**1**	**3**	**9**	**30%**	**3**		**67**	**14**	**54**	

Atlanta Vibe

			Set 1	2	3	4	5	Attacks	K	E	Eff	K%	Assist	BHE	Serve	Ace	E	Pass	GP	E	Dig #	Block +	Pts +
01		Head Taylor	1	1	1	1		33	8	1	.061	24%	1	.	.	3	10%	2		10	.	8	
05		Beason Merritt	6	6	6	6		38	13	3	.263	34%	.	.	1	1	.	.		13	4	16	
09	L	Hentz Morgan						.	.	.	.	.	1	.	.	.	10%	.		20	.	.	
10		Beller Taya						.	.	.	.	.	.	.	.	.	.	.		.	.	.	
12		Vicini McKenna	5	5	5	5		14	5	1	.286	36%	1	.	.	.	.	.		3	9	9	
13		Edmond Leah	4	4	4	4		40	21	1	.475	53%	.	.	2	3	27%	1		14	2	23	
14		Bower Whitney						.	.	.	.	.	.	.	.	.	.	.		.	.	.	
15		Jones Aiko						.	.	.	.	.	.	.	.	2	.	.		1	.	.	
17		Rosenthal Jenna						.	.	.	.	.	.	.	.	.	.	.		.	.	.	
20		Isringhausen Madolyn						.	.	.	.	.	.	.	.	.	.	.		.	.	.	
21		Monserez Marlie						.	.	.	.	.	.	.	.	.	.	.		.	.	.	
22		Louis Khori	2	2	2	2		19	9	2	.368	47%	.	.	.	4	.	.		4	4	12	
24		Dixon Anna						.	.	.	.	.	.	.	.	.	.	.		.	.	.	
91		Tuaniga Mia	3	3	3	3		10	7	.	.700	70%	57	1	.	2	.	.		13	3	7	
Team Total								**154**	**63**	**8**	**.318**	**41%**	**60**	**1**	**3**	**15**	**47%**	**3**		**78**	**22**	**75**	

San Diego Mojo

Set	Atts	K	E	Eff	SO%	PS%
1	32	8	3	.125	33%	13%
2	45	13	6	.133	53%	24%
3	34	11	.	.206	45%	17%
4	41	13	5	.122	48%	38%
5						
Total	**152**	**45**	**14**	**.145**	**45%**	**22%**

1st Attack After Positive Reception (#+): Pts 12, E 4, E 2, Pts 25
1st Attack After Negative Reception (-!): Pts 12, E 4, E 2, Pts 5
Attack from Dig: Pts 21, E 8, E 4, Pts 33

Atlanta Vibe

Set	Atts	K	E	Eff	SO%	PS%
1	35	17	3	.371	71%	42%
2	45	13	3	.178	45%	16%
3	34	18	1	.471	73%	46%
4	40	15	1	.300	68%	24%
5						
Total	**154**	**63**	**8**	**.318**	**63%**	**32%**

Top Scorers	Pts
7 Stone	14
8 Dahlke	14
32 Page	9

Top Defenders	Dig+Blk
19 Lee	17
2 Venegas M...	13

Top Blocker	Blks
7 Stone	2

n Starting position · n Starting Setter · Substitutes · **Atts** Attempts · **Ast** Assists
BHE Ball Handling Error · **Blk** Blocks · **D** Digs (Create) · **PS%** Point Scoring % (% won Serving) · **SO%** Sideout % (% won Receiving)
Eff Efficiency (K-E)/Atts · **K** Kills · **K%** Kills/Attempts · **Pts** Points · **GP** Good Pass

Top Scorers	Pts
13 Edmond	23
5 Beason	16
22 Louis	12

Top Defenders	Dig+Blk
5 Beason	17
12 Vicini	16

Top Blocker	Blks
12 Vicini	4

VOLLEYSTATION

Match 7: Grand Rapids 3 - San Diego 0

Match Box Score 02/02/2025

Grand Rapids Rise	3		
San Diego Mojo	0		

Match · Location · Time 4:00 pm
Arena · Date 02/02/2025 · Attendance

Set	Duration	Partial Score	Score
1	00:24	8-3, 16-7, 21-15	25-19
2	00:25	3-8, 10-16, 21-18	25-22
3	00:23	7-8, 16-15, 21-19	25-22
4			
5			

Grand Rapids Rise

			Set 1	2	3	4	5	Attacks	K	E	Eff	K%	Assist	BHE	Serve	Ace	E	Pass	GP	E	Dig #	Block +	Pts +
02	L	Oglivie Elena						.	.	.	.	.	3	.	.	.	7%	1		13	.	.	
03	L	León Valeria						.	.	.	.	.	.	.	.	.	.	.		.	.	.	
04		Snyder Carli	2	2	5			25	6	2	.120	24%	.	.	.	.	3%	1		6	2	8	
05		Pritchard Erika	5	5	2			22	11	.	.409	50%	.	.	2	.	12%	3		5	2	15	
06		Nelson Kaleigh						.	.	.	.	.	.	.	.	.	.	.		.	.	.	
07		Colvin Raven			3			8	3	1	.125	38%	.	.	1	1	.	.		.	1	5	
08		Grote Marin	3	3				4	1	.	.250	25%	1	.	1	.	.	.		4	1	3	
10		Bastianelli Alison	6	6	6			10	4	.	.400	40%	.	.	1	1	.	.		5	7	12	
11		Raskie August	1	1	1			9	4	.	.444	44%	37	2	.	.	.	.		7	.	4	
13		Briggs-Romine Paige						.	.	.	.	.	.	.	.	.	.	.		.	.	.	
17		Jensen Alyssa						.	.	.	.	.	.	.	.	.	.	.		.	.	.	
21		Shime Naya	4	4	4			26	13	2	.308	50%	.	.	.	1	.	.		11	2	15	
22		Turner Camryn						.	.	.	.	.	.	.	.	.	.	.		.	.	.	
27		Abbott Symone						.	.	.	.	.	.	.	.	.	.	.		.	.	.	
Team Total								**104**	**42**	**5**	**.288**	**40%**	**41**	**2**	**5**	**3**	**22%**	**5**		**51**	**15**	**62**	

San Diego Mojo

			Set 1	2	3	4	5	Attacks	K	E	Eff	K%	Assist	BHE	Serve	Ace	E	Pass	GP	E	Dig #	Block +	Pts +
02	L	Venegas Medina Shara Marie						.	.	.	.	.	2	.	.	.	5%	.		6	.	.	
07		Stone Ronika	1	6	1			12	6	1	.083	50%	.	.	1	.	.	.		1	1	7	
08		Dahlke Kendra	5	2	3			30	12	2	.233	40%	1	.	1	1	5%	1		3	1	14	
09	L	Church Anna						.	.	.	.	.	.	.	.	.	.	.		.	.	.	
10		Moore Jenaisya	6	5				11	.	.	-.091	0%	.	.	1	1	4%	2		2	.	1	
11		Basa Yeliz						.	.	.	.	.	.	.	.	.	.	.		.	.	.	
16		Hiapo Kamaile						.	.	.	.	.	.	.	.	.	.	.		.	.	.	
19		Lee Da-yeong	2	1	2			11	4	1	.091	36%	36	.	2	1	.	.		8	.	6	
23		McGhee Elise		4	5			10	5	.	.500	50%	.	.	.	.	.	.		7	1	6	
24		Sponcil Sarah						.	.	.	.	.	.	.	.	.	.	.		.	.	.	
26		Blackwell Leyla	4	3	4			10	3	.	.100	30%	.	.	2	1	.	.		4	2	7	
28		Lund Kayla						.	.	.	.	.	.	.	.	.	.	.		.	.	.	
31		Tabron Maya	3		6			29	10	2	.172	34%	.	.	.	1	7%	2		6	2	12	
32		Page Lauren						.	.	.	.	.	.	.	.	.	.	.		.	.	.	
Team Total								**113**	**40**	**6**	**.168**	**35%**	**39**	**.**	**6**	**6**	**21%**	**5**		**37**	**7**	**53**	

Grand Rapids Rise

Set	Atts	K	E	Eff	SO%	PS%
1	33	15	1	.394	61%	46%
2	35	15	2	.314	60%	44%
3	36	12	2	.167	40%	39%
4						
5						
Total	**104**	**42**	**5**	**.288**	**53%**	**43%**

1st Attack After Positive Reception (#+): Pts 7, E 2, E 1, Pts 8
1st Attack After Negative Reception (-!): Pts 11, E 0, E 0, Pts 14
Attack from Dig: Pts 24, E 3, E 5, Pts 18

San Diego Mojo

Set	Atts	K	E	Eff	SO%	PS%
1	42	15	1	.214	54%	25%
2	36	15	1	.194	46%	32%
3	35	10	4	.086	38%	39%
4						
5						
Total	**113**	**40**	**6**	**.168**	**46%**	**32%**

Top Scorers	Pts
5 Pritchard	15
21 Shime	15
10 Bastianelli	12

Top Defenders	Dig+Blk
10 Bastianelli	16
21 Shime	13

Top Blocker	Blks
10 Bastianelli	7

n Starting position · n Starting Setter · Substitutes · **Atts** Attempts · **Ast** Assists
BHE Ball Handling Error · **Blk** Blocks · **D** Digs (Create) · **PS%** Point Scoring % (% won Serving) · **SO%** Sideout % (% won Receiving)
Eff Efficiency (K-E)/Atts · **K** Kills · **K%** Kills/Attempts · **Pts** Points · **GP** Good Pass

Top Scorers	Pts
8 Dahlke	14
31 Tabron	12
7 Stone	7

Top Defenders	Dig+Blk
19 Lee	8
31 Tabron	7

Top Blocker	Blks
26 Blackwell	2

VOLLEYSTATION

Match 8: Vegas 3 - San Diego 0

Match Box Score 02/07/2025

San Diego Mojo	0		
Vegas Thrill	3		

Match · Location · Time 10:05 pm
Arena · Date 02/07/2025 · Attendance

Set	Duration	Partial Score	Score
1	00:22	8-7, 15-16, 18-21	22-25
2	00:26	5-8, 15-16, 18-21	19-25
3	00:24	6-8, 12-16, 17-21	20-25
4			
5			

San Diego Mojo

			Set 1	2	3	4	5	Attacks	K	E	Eff	K%	Assist	BHE	Serve	Ace	E	Pass	GP	E	Dig #	Block +	Pts +
01		Jones Rainelle			1			1	1	.	1.000	100%	1	.	.	1	.	.		.	.	1	
02	L	Venegas Medina Shara Marie						.	.	.	.	.	4	.	.	.	5%	.		16	.	.	
07		Stone Ronika	3	4	3			12	4	.	.083	33%	1	.	.	1	1%	.		3	1	5	
08		Dahlke Kendra	5	6	5			22	10	1	.364	45%	1	.	2	2	5%	.		7	1	13	
10		Moore Jenaisya	2	3	2			17	4	2	.	24%	.	.	.	.	8%	3		5	.	4	
16		Hiapo Kamaile						.	.	.	.	.	.	.	.	.	.	.		.	.	.	
19		Lee Da-yeong	4	5	4			2	1	.	.500	50%	30	1	.	1	.	.		7	1	2	
23		McGhee Elise	1	2	1			37	16	2	.324	43%	.	.	.	1	.	.		6	1	17	
24		Sponcil Sarah						.	.	.	.	.	1	.	.	.	.	.		1	.	.	
26		Blackwell Leyla	6	1	6			7	2	.	.143	29%	.	1	1	2	1%	.		1	.	3	
28		Lund Kayla						.	.	.	.	.	.	.	.	.	.	.		.	.	.	
30		Robinson Devyn						1	.	.	.	0%	.	.	.	.	.	.		.	.	.	
31		Tabron Maya						6	1	1	-.167	17%	.	.	.	.	4%	1		.	.	1	
32		Page Lauren						.	.	.	.	.	.	.	.	.	.	.		.	.	.	
Team Total								**105**	**39**	**6**	**.219**	**37%**	**38**	**2**	**3**	**8**	**24%**	**4**		**46**	**4**	**46**	

Vegas Thrill

			Set 1	2	3	4	5	Attacks	K	E	Eff	K%	Assist	BHE	Serve	Ace	E	Pass	GP	E	Dig #	Block +	Pts +
02		Luper Charitie	1	1	1			29	12	1	.345	41%	1	.	.	1	.	19%	1		7	1	14	
04		Johnson Willow						.	.	.	.	.	.	.	.	.	.	.	.		.	.	.	
05		Stout Morgan	2	2	2			10	1	3	-.300	10%	.	.	.	1	3	.	.		2	2	4	
06		Glass Childress Alisha	6	6	6			2	2	.	1.000	100%	33	.	.	.	.	.	.		17	1	3	
08		Hannah Camryn	3	3	3			24	10	1	.375	42%	1	.	.	2	.	.	.		1	2	12	
09		Loberg Grace						.	.	.	.	.	.	.	.	.	.	.	.		.	.	.	
10	L	Shroll Mary						.	.	.	.	.	.	.	.	.	.	.	.		.	.	.	
11		Maddux Hannah	4	4	4			35	16	2	.371	46%	.	.	1	1	10%	2		3	3	20	
12		Oblad Berkeley	5	5	5			6	3	.	.333	50%	1	.	1	.	.	.		1	1	5	
13	L	DeFalco Teaghan						.	.	.	.	.	6	.	.	.	7%	.		12	.	.	
15		Mayfield Allison						.	.	.	.	.	.	.	.	.	.	.	.		.	.	.	
17		Jardine Lauren						1	.	.	.	0%	.	.	.	.	.	.	.		.	.	.	
22		Graham Carly						.	.	.	.	.	1	.	.	1	.	.	.		.	.	.	
64		Davis Sophia						.	.	.	.	.	.	.	.	.	.	.	.		.	.	.	
Team Total								**107**	**44**	**7**	**.308**	**41%**	**43**	**.**	**4**	**7**	**36%**	**3**		**43**	**10**	**58**	

San Diego Mojo

Set	Atts	K	E	Eff	SO%	PS%
1	34	13	2	.265	52%	22%
2	35	12	3	.171	38%	32%
3	36	14	1	.222	43%	29%
4						
5						
Total	**105**	**39**	**6**	**.219**	**44%**	**27%**

1st Attack After Positive Reception (#+): Pts 9, E 3, E 2, Pts 12
1st Attack After Negative Reception (-!): Pts 8, E 1, E 2, Pts 7
Attack from Dig: Pts 22, E 2, E 3, Pts 25

Vegas Thrill

Set	Atts	K	E	Eff	SO%	PS%
1	36	15	2	.278	58%	33%
2	37	15	3	.324	53%	44%
3	34	14	2	.324	53%	38%
4						
5						
Total	**107**	**44**	**7**	**.308**	**55%**	**38%**

Top Scorers	Pts
23 McGhee	17
8 Dahlke	13
7 Stone	5

Top Defenders	Dig+Blk
2 Venegas M...	13
19 Lee	9

Top Blocker	Blks
7 Stone	1

n Starting position · n Starting Setter · Substitutes · **Atts** Attempts · **Ast** Assists
BHE Ball Handling Error · **Blk** Blocks · **D** Digs (Create) · **PS%** Point Scoring % (% won Serving) · **SO%** Sideout % (% won Receiving)
Eff Efficiency (K-E)/Atts · **K** Kills · **K%** Kills/Attempts · **Pts** Points · **GP** Good Pass

Top Scorers	Pts
11 Maddux	20
2 Luper	14
8 Hannah	12

Top Defenders	Dig+Blk
6 Glass Child...	15
13 DeFalco	10

Top Blocker	Blks
11 Maddux	3

VOLLEYSTATION

Match 9: Indy 3 - San Diego 1

Match Box Score
02/13/2025

Indy Ignite	3	
San Diego Mojo	1	

Match	037	Location		Time	7:00 pm
Arena		Date	02/13/2025	Attendance	

Set	Duration	Partial Score	Score
1	00:25	8-4, 16-10, 21-14	25-21
2	00:25	8-4, 16-8, 21-11	25-14
3	00:25	3-8, 12-16, 15-21	18-25
4	00:23	8-5, 16-10, 21-13	25-15
5			

Indy Ignite

		Set 1	2	3	4	5	Attacks	K	E	Eff	K%	Assist	Ast BHE	Serve Ace	E	Pass GP	E	Dig #	Block +	Pts +
02	Hilley Sydney	1	1	1	1		6	3	.	.500	50%	47	.	1	1	.	.	20	2	6
04	Nwokolo Chiamaka						.	.	.	.	.	.	.	.	.	.	.	.	.	.
05	Martin Isabel				5	5	9	2	.	.111	22%	.	.	.	1	6%	2	3	.	2
06 L	Murr Kylie						.	.	.	.	.	1	.	.	.	8%	1	18	.	.
07	Member-Meneh Leketor	5	5				19	5	1	.158	26%	2	.	.	2	7%	.	4	1	6
09	Scott Elena						.	.	.	.	.	1	.	.	.	1%	.	4	.	.
11	Havili Ainise						.	.	.	.	.	.	.	.	.	.	.	.	.	.
12	Crawford Caroline	3	3	3	3		11	4	.	.364	36%	2	.	.	.	.	.	3	1	5
17	Mohler Blake	6	6	6	6		17	11	.	.647	65%	1	.	.	.	.	.	3	.	11
18	Skjodt Carly						.	.	.	.	.	.	.	.	1	.	.	2	.	.
19	Tealer Azhani	4	4	4	4		37	16	2	.270	43%	.	.	2	1	.	.	6	4	22
20	Cleveland Wade Grace						.	.	.	.	.	.	.	.	.	.	.	.	.	.
23	Cajic Nina	2	2	2	2		38	16	1	.395	42%	1	.	.	2	8%	1	6	1	17
26	Okammor Nnedi						.	.	.	.	.	.	.	.	.	.	.	.	.	.
Team Total							**137**	**57**	**4**	**.343**	**42%**	**55**	**.**	**3**	**8**	**30%**	**4**	**69**	**9**	**69**

San Diego Mojo

		Set 1	2	3	4	5	Attacks	K	E	Eff	K%	Assist	Ast BHE	Serve Ace	E	Pass GP	E	Dig #	Block +	Pts +
01	Jones Rainelle				4	3	16	5	3	.063	31%	.	.	1	1	1%	.	.	2	8
02 L	Venegas Medina Shara Marie						.	.	.	.	.	4	.	.	.	12%	.	9	.	.
07	Stone Ronika	1	2	1	6		17	8	.	.412	47%	.	.	.	.	.	.	3	.	8
08	Dahlke Kendra	3	4	3	2		52	22	5	.327	42%	.	.	2	3	15%	2	11	.	24
10	Moore Jenaisya	6		6			15	2	2	.	13%	2	.	.	.	2%	.	4	.	2
16	Hiapo Kamaile						.	.	.	.	.	1	.	.	.	1%	.	1	.	.
19	Lee Da-yeong	2	3	2	1		5	1	.	.200	20%	36	2	.	2	.	.	9	.	1
23	McGhee Elise	5	6				12	4	1	.083	33%			.	.	.	.	10	.	4
24	Sponcil Sarah						2	.	1	-.500	0%	6	.	.	.	.	.	1	.	.
26	Blackwell Leyla						.	.	.	.	.	.	.	.	.	.	.	.	.	.
28	Lund Kayla				5		10	5	1	.200	50%	.	.	.	1	5%	1	3	.	5
30	Robinson Devyn						1	.	.	.	0%	.	.	.	.	.	.	1	.	.
31	Tabron Maya			1			5	.	.	-.400	0%	.	.	.	.	1%	.	1	.	.
32	Page Lauren	4	5	5	4		17	4	1	.118	24%	.	.	1	.	.	.	3	4	9
Team Total							**152**	**51**	**14**	**.184**	**34%**	**49**	**2**	**4**	**7**	**37%**	**3**	**56**	**6**	**61**

Indy Ignite	Atts	K	E	Eff	SO%	PS%
1	46	18	1	.326	50%	38%
2	37	15	1	.378	83%	36%
3	27	11	2	.222	45%	11%
4	27	13	.	.444	71%	36%
5						
Total	**137**	**57**	**4**	**.343**	**59%**	**32%**

1st Attack After Positive Reception (#+)			
Pts	E	E	Pts
14	0	3	18

1st Attack After Negative Reception (-!)			
Pts	E	E	Pts
10	2	3	14

Attack from Dig			
Pts	E	E	Pts
33	2	8	19

San Diego Mojo	Atts	K	E	Eff	SO%	PS%
1	49	15	5	.163	45%	36%
2	41	9	4	.049	33%	14%
3	29	14	1	.448	79%	32%
4	33	13	4	.152	54%	7%
5						
Total	**152**	**51**	**14**	**.184**	**50%**	**25%**

Top Scorers	Pts
19 Tealer	22
23 Cajic	17
17 Mohler	11

Top Defenders	Dig+Blk
2 Hilley	17
6 Murr	14

Top Blocker	Blks
19 Tealer	4

n Starting position
n Starting Setter
Substitutes
Atts Attempts
Ast Assists
BHE Ball Handling Error
Blk Blocks
D Digs (Create)
PS% Point Scoring % (% won Serving)
SO% Sideout % (% won Receiving)
Eff Efficiency (K-E)/Atts
K Kills
K% Kills/Attempts
Pts Points
GP Good Pass

Top Scorers	Pts
8 Dahlke	24
32 Page	9
1 Jones	8

Top Defenders	Dig+Blk
8 Dahlke	11
32 Page	10

Top Blocker	Blks
32 Page	4

VOLLEYSTATION

Match 10: Omaha 3 - San Diego 0

Match Box Score
02/16/2025

Omaha Supernovas	3	
San Diego Mojo	0	

Match		Location		Time	8:37 pm
Arena		Date	02/16/2025	Attendance	

Set	Duration	Partial Score	Score
1	00:29	8-6, 16-11, 21-16	25-21
2	00:23	8-3, 16-9, 21-16	25-19
3	00:24	8-2, 16-9, 21-13	25-18
4			
5			

Omaha Supernovas

		Set 1	2	3	4	5	Attacks	K	E	Eff	K%	Assist	Ast BHE	Serve Ace	E	Pass GP	E	Dig #	Block +	Pts +
01	Valentin-Anderson Natalia	3	3	3			5	3	1	.400	60%	34	1	.	1	.	.	10	.	3
05	Nuneviller Brooke	1	1	1			22	9	.	.409	41%	.	.	1	1	7%	.	11	.	10
08	Cooper Reagan	4	4	4			18	10	2	.444	56%	.	.	.	2	3%	1	6	1	11
09	Podraza Mac						.	.	.	.	.	3	.	.	.	.	.	1	.	.
10 L	Gómez Camila						.	.	.	.	.	2	.	.	.	17%	.	9	.	.
11	Payne Kelsie						4	2	.	.500	50%	.	.	.	.	.	.	1	.	2
14	Batenhorst Ally						3	.	.	.	0%	.	.	.	.	1%	.	.	.	.
17	Awoleye Phoebe						.	.	.	.	.	.	.	.	.	.	.	1	.	.
20 L	Whitten Allison						.	.	.	.	.	.	.	.	.	.	.	.	.	.
21	Onabanjo Toyosi						3	3	.	1.000	100%	.	.	.	.	.	.	.	.	3
22	Krause Lindsay						2	.	.	.	0%	.	.	.	1	1%	.	.	.	.
23	Hord Kaitlyn	5	5	5			11	3	1	.182	27%	.	.	.	.	.	.	1	4	7
27	Londot Emily	6	6	6			27	7	3	.111	26%	.	.	.	2	.	.	8	3	10
28	Caffey Kayla	2	2	2			12	5	.	.250	42%	.	.	1	1	.	.	1	2	8
Team Total							**107**	**42**	**7**	**.299**	**39%**	**39**	**1**	**2**	**8**	**29%**	**1**	**49**	**10**	**54**

San Diego Mojo

		Set 1	2	3	4	5	Attacks	K	E	Eff	K%	Assist	Ast BHE	Serve Ace	E	Pass GP	E	Dig #	Block +	Pts +
01	Jones Rainelle	3	4	4			9	2	1	-.111	22%	.	.	.	3	.	.	1	1	2
02 L	Venegas Medina Shara Marie						.	.	.	.	.	2	.	.	.	4%	.	14	.	.
07	Stone Ronika	6	1	1			9	2	1	.111	22%	1	.	.	.	.	.	1	2	4
08	Dahlke Kendra	2	3				10	2	.	.	20%	.	.	.	2	3%	1	3	1	3
10	Moore Jenaisya						.	.	.	.	.	.	.	.	.	.	.	.	.	.
16	Hiapo Kamaile						.	.	.	.	.	.	.	.	.	3%	.	1	.	.
19	Lee Da-yeong	1	2				1	.	.	.	0%	11	1	.	.	.	.	3	.	.
23	McGhee Elise						4	1	.	.250	25%	.	.	.	1	.	.	.	.	1
24	Sponcil Sarah				2		4	2	.	.500	50%	20	.	.	.	.	.	4	.	2
26	Blackwell Leyla						4	2	.	.250	50%	.	.	.	.	.	.	1	.	2
28	Lund Kayla	5	6	6			25	10	.	.320	40%	1	.	1	2	12%	.	9	.	11
30	Robinson Devyn						.	.	.	.	.	.	.	.	.	.	.	.	.	.
31	Tabron Maya			3			26	9	4	.115	35%	1	1	.	1	4%	.	5	.	9
32	Page Lauren	4	5	5			19	7	2	.211	37%	.	.	.	2	.	.	3	.	7
Team Total							**111**	**37**	**8**	**.171**	**33%**	**36**	**2**	**1**	**11**	**26%**	**2**	**45**	**3**	**41**

Omaha Supernovas	Atts	K	E	Eff	SO%	PS%
1	40	17	4	.275	56%	42%
2	30	12	2	.300	60%	32%
3	37	13	1	.324	56%	33%
4						
5						
Total	**107**	**42**	**7**	**.299**	**57%**	**36%**

1st Attack After Positive Reception (#+)			
Pts	E	E	Pts
10	2	2	13

1st Attack After Negative Reception (-!)			
Pts	E	E	Pts
8	0	2	8

Attack from Dig			
Pts	E	E	Pts
24	5	4	16

San Diego Mojo	Atts	K	E	Eff	SO%	PS%
1	33	10	.	.212	38%	18%
2	30	10	3	.133	40%	21%
3	48	17	5	.167	58%	16%
4						
5						
Total	**111**	**37**	**8**	**.171**	**46%**	**18%**

Top Scorers	Pts
8 Cooper	11
5 Nuneviller	10
27 Londot	10

Top Defenders	Dig+Blk
5 Nuneviller	10
1 Valentin-An...	9

Top Blocker	Blks
23 Hord	4

n Starting position
n Starting Setter
Substitutes
Atts Attempts
Ast Assists
BHE Ball Handling Error
Blk Blocks
D Digs (Create)
PS% Point Scoring % (% won Serving)
SO% Sideout % (% won Receiving)
Eff Efficiency (K-E)/Atts
K Kills
K% Kills/Attempts
Pts Points
GP Good Pass

Top Scorers	Pts
28 Lund	11
31 Tabron	9
32 Page	7

Top Defenders	Dig+Blk
2 Venegas M...	13
7 Stone	7

Top Blocker	Blks
7 Stone	2

VOLLEYSTATION

Match 11: Omaha 3 - San Diego 1

Match Box Score
02/20/2025

San Diego Mojo	1	
Omaha Supernovas	3	

Match	044	Location		Time	10:05 pm
Arena		Date	02/20/2025	Attendance	

Set	Duration	Partial Score	Score
1	00:28	8-7, 16-15, 21-18	25-22
2	00:26	5-8, 13-16, 17-21	20-25
3	00:24	6-8, 11-16, 16-21	16-25
4	00:32	8-5, 16-12, 21-20	27-29
5			

San Diego Mojo

		Set 1	2	3	4	5	Attacks	K	E	Eff	K%	Assist	Ast BHE	Serve Ace	E	Pass GP	E	Dig #	Block +	Pts +
01	Jones Rainelle	3	4				6	1	.	-.167	17%	.	.	.	.	.	.	1	.	1
02 L	Venegas Medina Shara Marie						.	.	.	.	.	3	.	.	.	13%	.	22	.	1
07	Stone Ronika	6	1	4	1		21	7	.	.333	33%	1	.	.	1	.	.	4	3	10
08	Dahlke Kendra	2	3	6	3		49	16	5	.163	33%	1	.	1	3	24%	.	12	1	18
10	Moore Jenaisya	5	6	3	6		50	12	6	.040	24%	.	.	.	1	10%	1	11	2	14
11	Basa Yeliz						.	.	.	.	.	.	.	.	.	.	.	.	.	.
16	Hiapo Kamaile						.	.	.	.	.	.	.	.	.	.	.	.	.	.
19	Lee Da-yeong	1	2	5	2		3	1	.	.333	33%	43	1	1	.	.	.	14	1	3
24	Sponcil Sarah						.	.	.	.	.	.	.	.	.	.	.	.	.	.
26	Blackwell Leyla			1	4		8	3	1	.250	38%	.	.	1	2	.	.	5	3	7
28	Lund Kayla						.	.	.	.	.	.	.	.	.	.	.	.	.	.
30	Robinson Devyn						.	.	.	.	.	.	.	.	.	.	.	.	.	.
31	Tabron Maya						.	.	.	.	.	.	.	.	.	.	.	.	.	.
32	Page Lauren	4	5	2	5		36	11	1	.194	31%	.	1	.	.	.	.	12	1	12
Team Total							**173**	**51**	**13**	**.150**	**29%**	**48**	**2**	**3**	**7**	**48%**	**1**	**83**	**11**	**65**

Omaha Supernovas

		Set 1	2	3	4	5	Attacks	K	E	Eff	K%	Assist	Ast BHE	Serve Ace	E	Pass GP	E	Dig #	Block +	Pts +
01	Valentin-Anderson Natalia	3	3	3	3		5	4	.	.800	80%	48	2	.	2	.	.	13	1	5
05	Nuneviller Brooke	1	1	1	1		44	16	4	.227	36%	2	.	.	1	9%	.	19	.	16
08	Cooper Reagan	4	4	4	4		45	10	1	.111	22%	.	.	1	1	12%	1	9	.	11
09	Podraza Mac						.	.	.	.	.	.	.	.	.	.	.	.	.	.
10 L	Gómez Camila						.	.	.	.	.	4	.	.	.	21%	2	17	.	.
11	Payne Kelsie						.	.	.	.	.	.	.	.	1	.	.	.	.	.
14	Batenhorst Ally						.	.	.	.	.	.	.	.	.	.	.	.	.	.
17	Awoleye Phoebe						.	.	.	.	.	.	.	.	.	.	.	.	.	.
20 L	Whitten Allison						.	.	.	.	.	.	.	.	.	.	.	.	.	.
21	Onabanjo Toyosi						.	.	.	.	.	.	.	.	.	.	.	.	.	.
22	Krause Lindsay						.	.	.	.	.	.	.	.	.	.	.	.	.	.
23	Hord Kaitlyn	5	5	5	5		17	9	.	.529	53%	1	.	.	1	.	.	3	6	15
27	Londot Emily	6	6	6	6		50	18	5	.180	36%	1	.	.	1	.	.	11	4	22
28	Caffey Kayla	2	2	2	2		13	5	.	.308	38%	.	.	.	1	1%	.	2	1	6
Team Total							**174**	**62**	**10**	**.236**	**36%**	**56**	**2**	**1**	**8**	**43%**	**3**	**74**	**12**	**75**

San Diego Mojo	Atts	K	E	Eff	SO%	PS%
1	50	15	5	.160	55%	24%
2	45	12	2	.111	55%	15%
3	33	7	2	.061	36%	24%
4	45	17	4	.244	62%	15%
5						
Total	**173**	**51**	**13**	**.150**	**52%**	**19%**

1st Attack After Positive Reception (#+)			
Pts	E	E	Pts
23	5	1	22

1st Attack After Negative Reception (-!)			
Pts	E	E	Pts
8	1	2	9

Attack from Dig			
Pts	E	E	Pts
20	7	7	31

Omaha Supernovas	Atts	K	E	Eff	SO%	PS%
1	45	11	5	.089	43%	14%
2	37	14	1	.297	61%	32%
3	38	15	.	.289	60%	42%
4	54	22	4	.278	69%	21%
5						
Total	**174**	**62**	**10**	**.236**	**59%**	**27%**

Top Scorers	Pts
8 Dahlke	18
10 Moore	14
32 Page	12

Top Defenders	Dig+Blk
2 Venegas M...	19
19 Lee	14

Top Blocker	Blks
7 Stone	3

n Starting position
n Starting Setter
Substitutes
Atts Attempts
Ast Assists
BHE Ball Handling Error
Blk Blocks
D Digs (Create)
PS% Point Scoring % (% won Serving)
SO% Sideout % (% won Receiving)
Eff Efficiency (K-E)/Atts
K Kills
K% Kills/Attempts
Pts Points
GP Good Pass

Top Scorers	Pts
27 Londot	22
5 Nuneviller	16
23 Hord	15

Top Defenders	Dig+Blk
5 Nuneviller	19
27 Londot	18

Top Blocker	Blks
23 Hord	6

VOLLEYSTATION

Match 12: San Diego 3 - Grand Rapids 1

Match Box Score
02/28/2025

San Diego Mojo	3	
Grand Rapids Rise	1	

Match		Location		Time	7:05 pm
Arena		Date	02/27/2025	Attendance	

Set	Duration	Partial Score	Score
1	00:24	8-3, 16-8, 21-10	25-11
2	00:23	8-5, 15-16, 16-21	18-25
3	00:32	8-7, 13-16, 20-21	25-23
4	00:25	8-5, 16-12, 21-17	25-21
5			

San Diego Mojo

		Set 1	2	3	4	5	Attacks	K	E	Eff	K%	Assist	Ast BHE	Serve Ace	E	Pass GP	E	Dig #	Block +	Pts +
01	Jones Rainelle						.	.	.	.	.	.	.	.	.	.	.	.	.	.
02 L	Venegas Medina Shara Marie						.	.	.	.	.	4	1	.	.	8%	.	13	.	.
07	Stone Ronika	3	3	5	6		17	8	2	.353	47%	.	1	.	2	.	.	3	4	11
08	Dahlke Kendra	5	5	1	2		43	17	7	.233	40%	.	.	.	1	9%	.	11	2	18
10	Moore Jenaisya	2	2	4	5		19	7	2	.263	37%	.	1	1	.	10%	2	11	1	12
16	Hiapo Kamaile						.	.	.	.	.	.	.	.	.	.	.	6	.	.
19	Lee Da-yeong	4	4	6	1		1	.	.	.	0%	48	1	.	.	.	.	14	2	1
21	Pittman Regan	6	6	2	3		24	12	1	.458	50%	1	.	2	.	.	.	6	5	20
23	McGhee Elise			3	4		21	7	1	.286	33%	.	.	.	1	.	.	8	2	7
24	Sponcil Sarah						.	.	.	.	.	.	.	.	.	.	.	.	.	.
26	Blackwell Leyla						.	.	.	.	.	.	.	.	.	.	.	.	.	.
28	Lund Kayla						.	.	.	.	.	.	.	.	.	.	.	.	.	.
30	Robinson Devyn						.	.	.	.	.	.	.	.	.	.	.	.	.	.
31	Tabron Maya						9	1	2	-.111	11%	.	.	.	.	2%	.	.	.	1
32	Page Lauren	1	1				14	3	2	.071	21%	.	.	.	2	.	.	8	1	4
Team Total							**148**	**55**	**17**	**.257**	**37%**	**53**	**4**	**3**	**6**	**29%**	**2**	**80**	**17**	**74**

Grand Rapids Rise

		Set 1	2	3	4	5	Attacks	K	E	Eff	K%	Assist	Ast BHE	Serve Ace	E	Pass GP	E	Dig #	Block +	Pts +
02 L	Oglivie Elena						.	.	.	.	.	2	.	.	.	12%	.	16	.	.
03	León Valeria						.	.	.	.	.	.	.	.	.	1%	.	1	.	.
04	Snyder Carli	2	4	4	1		28	7	1	.214	25%	.	.	1	.	23%	1	13	.	10
05	Pritchard Erika	4	6				13	1	1	.	8%	.	.	.	.	.	.	.	.	1
06	Nelson Kaleigh			6	3		22	7	.	.318	32%	.	.	.	2	.	.	6	5	8
07	Colvin Raven						.	.	.	.	.	.	.	.	.	.	.	.	.	.
08	Grote Marin	3	5				6	2	2	.	33%	.	.	.	1	.	.	1	1	2
10	Bastianelli Alison	6	2	2	5		23	7	3	.174	30%	.	.	.	1	.	.	2	4	8
11	Raskie August	1	3	3	6		7	1	.	.143	14%	36	.	.	1	.	.	18	3	2
13	Briggs-Romine Paige	5	1	1	4		48	12	2	.208	25%	.	.	1	.	12%	2	7	.	14
17	Jensen Alyssa			5	2		9	4	.	.444	44%	1	.	.	3	.	.	1	4	7
19	Otec Jena						.	.	.	.	.	.	.	.	.	.	.	.	.	.
22	Turner Camryn						.	.	.	.	.	.	.	.	.	.	.	.	.	.
27	Abbott Symone						7	.	2	-.286	0%	.	.	.	.	.	.	.	.	.
Team Total							**163**	**41**	**11**	**.184**	**25%**	**39**	**.**	**2**	**8**	**48%**	**3**	**65**	**17**	**52**

San Diego Mojo	Atts	K	E	Eff	SO%	PS%
1	31	11	1	.323	73%	36%
2	31	10	5	.161	36%	33%
3	53	18	8	.189	48%	52%
4	33	16	3	.394	63%	33%
5						
Total	**148**	**55**	**17**	**.257**	**52%**	**39%**

1st Attack After Positive Reception (#+)			
Pts	E	E	Pts
17	1	2	11

1st Attack After Negative Reception (-!)			
Pts	E	E	Pts
8	4	3	10

Attack from Dig			
Pts	E	E	Pts
30	12	6	20

Grand Rapids Rise	Atts	K	E	Eff	SO%	PS%
1	48	6	8	-.042	26%	0%
2	31	13	1	.387	47%	40%
3	45	10	.	.222	33%	26%
4	39	12	2	.256	50%	14%
5						
Total	**163**	**41**	**11**	**.184**	**38%**	**23%**

Top Scorers	Pts
21 Pittman	20
8 Dahlke	18
10 Moore	12

Top Defenders	Dig+Blk
19 Lee	16
21 Pittman	16

Top Blocker	Blks
21 Pittman	6

n Starting position
n Starting Setter
Substitutes
Atts Attempts
Ast Assists
BHE Ball Handling Error
Blk Blocks
D Digs (Create)
PS% Point Scoring % (% won Serving)
SO% Sideout % (% won Receiving)
Eff Efficiency (K-E)/Atts
K Kills
K% Kills/Attempts
Pts Points
GP Good Pass

Top Scorers	Pts
13 Briggs-Rom...	14
4 Snyder	10
6 Nelson	8

Top Defenders	Dig+Blk
11 Raskie	17
4 Snyder	13

Top Blocker	Blks
17 Jensen	3

VOLLEYSTATION

Match 13: San Diego 3 - Columbus 1

Match Box Score 03/02/2025

Team		Set	Duration	Partial Score	Score
San Diego Mojo	3	1	00:26	3-8, 11-16, 15-21	20-25
Columbus Fury	1	2	00:23	8-3, 16-10, 21-14	25-16
		3	00:23	8-5, 16-11, 21-13	25-15
		4	00:26	7-8, 16-14, 21-18	25-22
		5			

Match | Location | Time 12:52 am
Arena | Date 03/02/2025 | Attendance

San Diego Mojo			Set					Attack					Assist		Serve		Pass		Dig	Block	Pts
			(1)	2	(3)	4	5	Atts	K	E	Eff	K%	Ast	BHE	Ace	E	GP	E	#	+	+
01		Jones Rainelle						.	.	.		.	.	.	.	.	.	.	.	.	.
02	L	Venegas Medina Shara Marie	▭	▭	▭	▭		.	.	.		.	2	.	.	.	8%	.	15	.	.
07		Stone Ronika	1	3	3	3		25	12	1	.440	48%	.	.	2	.	2%	.	4	4	16
08		Dahlke Kendra	3	5	5	5		29	9	5	.138	31%	.	.	.	3	8%	.	17	3	10
10		Moore Jenaisya	6	2	2	2		29	8	3	.172	28%	.	.	.	.	13%	1	8	3	9
16		Hiapo Kamaile	▭			▭		.	.	.		.	.	.	.	.	4%	.	3	.	.
19		Lee Da-yeong	[2]	[4]	[4]	[4]		4	2	.	.500	50%	49	1	1	.	.	.	11	4	4
21		Pittman Regan	4	6	6	6		23	11	.	.478	48%	1	.	.	1	.	.	6	4	18
23		McGhee Elise		▭	1	1		25	11	.	.440	44%	.	.	1	2	.	.	4	4	13
24		Sponcil Sarah						.	.	.		.	.	.	.	.	.	.	.	.	.
26		Blackwell Leyla						.	.	.		.	.	.	.	.	.	.	.	.	.
28		Lund Kayla						.	.	.		.	.	.	.	.	.	.	.	.	.
31		Tabron Maya						.	.	.		.	.	.	.	.	.	.	.	.	.
32		Page Lauren	5	1				10	2	1	.100	20%	.	.	2	1	.	.	5	1	4
Team Total								145	55	10	.310	38%	52	1	6	7	35%	1	73	23	74

Columbus Fury			Set					Attack					Assist		Serve		Pass		Dig	Block	Pts
			1	(2)	3	(4)	5	Atts	K	E	Eff	K%	Ast	BHE	Ace	E	GP	E	#	+	+
02		Rapacz Izabella	5	4	2	4		48	15	2	.271	31%	1	.	.	.	.	.	9	1	18
05		Rivera Wilma	[2]	[1]	[5]	[1]		1	1	.	1.000	100%	32	.	.	2	.	.	12	4	2
07	L	Georgiades Mary Kate	▭	▭	▭	▭		.	.	.		.	4	.	.	.	10%	.	19	.	.
08		Cox Kaylee	3	2		2		28	9	3	.214	32%	1	.	.	1	10%	.	4	3	10
10		Gillen Jill		▭	6			14	3	.	.214	21%	.	.	.	.	3%	1	3	2	3
11		Dumancic Beta						.	.	.		.	.	.	.	.	.	.	.	.	.
12		Stringer Tori		▭	▭	▭		.	.	.		.	6	1	.	.	.	.	6	.	.
14		Leao Janice			▭			1	.	1	-1.000	0%	.	.	.	.	.	.	.	.	.
16		Terry Raina	6	5	3	5		27	7	4	.111	26%	.	1	.	2	17%	5	8	1	7
17		Courtney Lush Megan			▭			.	.	.		.	.	.	.	.	.	.	.	.	.
18		Rammelsberg Kaley	1	6	4	6		12	2	.	.167	17%	1	.	1	2	.	.	.	5	4
20		Cerame Paula						.	.	.		.	.	.	.	.	.	.	.	.	.
24		Walker Abby	4	3	1	3		18	8	.	.444	44%	.	.	.	.	.	.	1	6	10
30		Lewis Morgan		▭	▭	▭		11	4	1	.273	36%	.	.	.	.	.	.	2	.	4
Team Total								160	49	11	.237	31%	45	2	1	7	40%	6	64	22	58

San Diego Mojo

Set	Atts	K	E	Eff	SO%	PS%
1	44	12	4	.182	45%	33%
2	29	12	1	.379	67%	29%
3	31	12	3	.290	64%	40%
4	41	19	2	.415	71%	29%
5						
Total	145	55	10	.310	61%	33%

1st Attack After Positive Reception (#+): Pts 14, E 1 | E 2, Pts 17
1st Attack After Negative Reception (-!): Pts 15, E 1 | E 4, Pts 10
Attack from Dig: Pts 26, E 8 | E 5, Pts 22

Columbus Fury

Set	Atts	K	E	Eff	SO%	PS%
1	47	14	2	.255	53%	25%
2	46	12	6	.130	48%	18%
3	36	8	3	.139	27%	27%
4	31	15	.	.484	64%	17%
5						
Total	160	49	11	.237	48%	22%

Top Scorers		Pts
21	Pittman	18
7	Stone	16
23	McGhee	13

Top Defenders		Dig+Blk
8	Dahlke	18
21	Pittman	15

Top Blocker		Blks
21	Pittman	7

n Starting position; [n] Starting Setter; ▭ Substitutes; Atts Attempts; Ast Assists
BHE Ball Handling Error; Blk Blocks; D Digs (Create); PS% Point Scoring % (% won Serving); SO% Sideout % (% won Receiving)
Eff Efficiency (K-E)/Atts; K Kills; K% Kills/Attempts; Pts Points; GP Good Pass

Top Scorers		Pts
2	Rapacz	18
8	Cox	10
24	Walker	10

Top Defenders		Dig+Blk
5	Rivera	17
7	Georgiades	16

Top Blocker		Blks
2	Rapacz	3

VolleyStation

Match 14: Grand Rapids 3 - San Diego 0

Match Box Score 03/05/2025

Team		Set	Duration	Partial Score	Score
Grand Rapids Rise	3	1	00:23	8-4, 16-12, 21-16	25-20
San Diego Mojo	0	2	00:31	8-4, 16-15, 20-21	26-24
		3	00:27	7-8, 13-16, 21-19	25-20
		4			
		5			

Match | Location | Time 7:00 pm
Arena | Date 03/05/2025 | Attendance

Grand Rapids Rise			Set					Attack					Assist		Serve		Pass		Dig	Block	Pts
			1	(2)	3	4	5	Atts	K	E	Eff	K%	Ast	BHE	Ace	E	GP	E	#	+	+
02	L	Oglivie Elena	▭	▭	▭			.	.	.		.	5	.	.	.	7	.	11	.	.
03		León Valeria						.	.	.		.	.	.	.	.	.	.	.	.	.
04		Snyder Carli	4	4	4			43	13	1	.209	30%	.	.	.	1	23	1	5	.	13
05		Pritchard Erika	6	6	6			29	8	4	.069	28%	.	.	.	1	.	.	8	.	8
06		Nelson Kaleigh			▭			6	4	.	.500	67%	.	.	.	1	.	.	3	.	4
07		Colvin Raven						.	.	.		.	.	.	.	.	.	.	.	.	.
08		Grote Marin						.	.	.		.	.	.	.	.	.	.	.	.	.
10		Bastianelli Alison	2	2	2			11	4	1	.182	36%	.	.	2	1	.	.	4	2	8
11		Raskie August	[3]	[3]	▭			2	1	.	.500	50%	13	.	.	.	.	.	8	3	4
13		Briggs-Romine Paige	1	1	1			27	10	3	.259	37%	.	.	1	2	9	.	15	2	13
17		Jensen Alyssa	5	5	5			13	5	.	.231	38%	1	.	1	3	.	.	4	5	11
21		Shime Naya						.	.	.		.	.	.	.	.	.	.	.	.	.
22		Turner Camryn	▭	▭	[3]			4	2	.	.500	50%	25	.	.	.	.	.	3	1	3
27		Abbott Symone						.	.	.		.	.	.	.	.	.	.	.	.	.
Team Total								135	47	9	.215	35%	44	.	4	9	39	1	61	13	64

San Diego Mojo			Set					Attack					Assist		Serve		Pass		Dig	Block	Pts
			(1)	2	(3)	4	5	Atts	K	E	Eff	K%	Ast	BHE	Ace	E	GP	E	#	+	+
01		Jones Rainelle						.	.	.		.	.	.	.	.	.	.	.	.	.
02	L	Venegas Medina Shara Marie	▭	▭	▭			.	.	.		.	3	.	.	.	8	.	13	.	.
07		Stone Ronika	6	3	5			9	2	.	.222	22%	.	.	.	1	.	.	6	3	5
08		Dahlke Kendra	2	▭	1			24	6	1	.125	25%	.	.	.	.	4	2	7	.	6
10		Moore Jenaisya	5	2				10	5	1	.400	50%	.	.	.	.	3	2	1	.	5
16		Hiapo Kamaile						.	.	.		.	.	.	.	.	.	.	.	.	.
19		Lee Da-yeong	[1]	[4]				.	.	.		.	13	.	.	.	.	.	4	.	.
21		Pittman Regan	3	6	2			14	3	1	-.071	21%	.	.	.	3	.	.	1	5	8
23		McGhee Elise	▭	1	3			27	7	3	.074	26%	.	.	.	.	.	.	6	.	7
24		Sponcil Sarah		▭	[6]			3	.	.	.	0%	17	.	.	.	.	.	5	.	.
26		Blackwell Leyla						.	.	.		.	.	.	.	.	.	.	.	.	.
28		Lund Kayla	▭	5				11	2	1	-.182	18%	.	.	1	.	2	.	2	.	3
31		Tabron Maya		▭	4			22	9	.	.318	41%	.	.	.	1	9	.	8	1	10
32		Page Lauren	4					3	1	.	.	33%	.	.	.	.	.	.	3	.	1
Team Total								123	35	7	.122	28%	33	.	1	5	26	4	56	9	45

Grand Rapids Rise

Set	Atts	K	E	Eff	SO%	PS%
1	39	18	4	.333	70%	42%
2	52	14	3	.135	50%	38%
3	44	15	2	.205	47%	42%
4						
5						
Total	135	47	9	.215	56%	41%

1st Attack After Positive Reception (#+): Pts 19, E 3 | E 0, Pts 12
1st Attack After Negative Reception (-!): Pts 4, E 1 | E 2, Pts 6
Attack from Dig: Pts 24, E 5 | E 5, Pts 17

San Diego Mojo

Set	Atts	K	E	Eff	SO%	PS%
1	31	12	.	.290	45%	19%
2	48	12	3	.042	36%	33%
3	44	11	4	.091	48%	24%
4						
5						
Total	123	35	7	.122	43%	26%

Top Scorers		Pts
4	Snyder	13
13	Briggs-Rom...	13
17	Jensen	11

Top Defenders		Dig+Blk
13	Briggs-Rom...	17
17	Jensen	15

Top Blocker		Blks
17	Jensen	5

n Starting position; [n] Starting Setter; ▭ Substitutes; Atts Attempts; Ast Assists
BHE Ball Handling Error; Blk Blocks; D Digs (Create); PS% Point Scoring % (% won Serving); SO% Sideout % (% won Receiving)
Eff Efficiency (K-E)/Atts; K Kills; K% Kills/Attempts; Pts Points; GP Good Pass

Top Scorers		Pts
31	Tabron	10
21	Pittman	8
23	McGhee	7

Top Defenders		Dig+Blk
2	Venegas M...	10
7	Stone	9

Top Blocker		Blks
21	Pittman	5

VolleyStation

Match 15: Grand Rapids 3 - San Diego 1

Match Box Score 03/09/2025

Team		Set	Duration	Partial Score	Score
San Diego Mojo	1	1	00:19	5-8, 11-16, 13-21	17-25
Grand Rapids Rise	3	2	00:31	8-3, 16-14, 18-21	30-28
		3	00:23	5-8, 12-16, 14-21	15-25
		4	00:23	4-8, 13-16, 16-21	18-25
		5			

Match | Location | Time 7:03 pm
Arena | Date 03/09/2025 | Attendance

San Diego Mojo			Set					Attack					Assist		Serve		Pass		Dig	Block	Pts
			(1)	2	(3)	4	5	Atts	K	E	Eff	K%	Ast	BHE	Ace	E	GP	E	#	+	+
01		Jones Rainelle				6		2	.	.	-.500	0%	.	.	.	.	.	.	.	.	.
02	L	Venegas Medina Shara Marie				▭		.	.	.		.	.	.	.	.	.	.	2	.	.
07		Stone Ronika				3		5	1	.	.200	20%	.	.	1	.	.	.	.	1	3
08		Dahlke Kendra				5		10	2	.	.100	20%	.	.	.	.	3	.	4	.	2
10		Moore Jenaisya						.	.	.		.	.	.	.	.	.	.	.	.	.
16		Hiapo Kamaile				▭		.	.	.		.	.	.	.	.	.	.	.	.	.
19		Lee Da-yeong				[4]		.	.	.		.	9	.	.	.	.	.	.	2	2
21		Pittman Regan						.	.	.		.	.	.	.	.	.	.	.	.	.
23		McGhee Elise				1		13	5	2	.077	38%	.	.	.	.	.	.	3	.	5
24		Sponcil Sarah						.	.	.		.	.	.	.	.	.	.	.	.	.
26		Blackwell Leyla						.	.	.		.	.	.	.	.	.	.	.	.	.
28		Lund Kayla						.	.	.		.	.	.	.	.	.	.	.	.	.
31		Tabron Maya				2		7	1	3	-.571	14%	.	.	.	.	5	.	4	.	1
32		Page Lauren						.	.	.		.	.	.	.	.	.	.	.	.	.
Team Total								37	9	5	-.054	24%	9	.	1	.	8	.	13	3	13

Grand Rapids Rise			Set					Attack					Assist		Serve		Pass		Dig	Block	Pts
			1	(2)	3	(4)	5	Atts	K	E	Eff	K%	Ast	BHE	Ace	E	GP	E	#	+	+
02	L	Oglivie Elena				▭		.	.	.		.	1	.	.	.	.	.	5	.	.
03	L	León Valeria						.	.	.		.	.	.	.	.	.	.	.	.	.
04		Snyder Carli				3		9	3	.	.222	33%	.	.	.	.	3	.	1	.	3
05		Pritchard Erika						.	.	.		.	.	.	.	.	.	.	.	.	.
06		Nelson Kaleigh				▭		2	.	.	-.500	0%	.	.	.	.	.	.	.	.	.
07		Colvin Raven						.	.	.		.	.	.	.	.	.	.	.	.	.
08		Grote Marin						.	.	.		.	.	.	.	.	.	.	.	.	.
10		Bastianelli Alison				1		4	4	.	1.000	100%	.	.	.	.	.	.	.	1	5
11		Raskie August				[2]		3	.	1	-.667	0%	9	1	.	.	.	.	1	.	.
13		Briggs-Romine Paige				6		4	3	.	.750	75%	.	.	.	.	4	1	3	.	3
17		Jensen Alyssa				4		4	2	.	.500	50%	.	.	.	2	.	.	.	4	6
21		Shime Naya				5		5	2	.	.400	40%	.	.	.	1	.	.	2	1	3
22		Turner Camryn				▭		.	.	.		.	1	.	.	.	.	.	2	.	.
27		Abbott Symone						.	.	.		.	.	.	.	.	.	.	.	.	.
Team Total								31	14	1	.323	45%	11	1	.	3	7	1	14	6	20

San Diego Mojo

Set	Atts	K	E	Eff	SO%	PS%
1	.	.	.		0%	0%
2	.	.	.		0%	0%
3	.	.	.		0%	0%
4	37	9	5	-.054	45%	17%
5						
Total	37	9	5	-.054	45%	17%

1st Attack After Positive Reception (#+): Pts 3, E 0 | E 1, Pts 4
1st Attack After Negative Reception (-!): Pts 4, E 3 | E 0, Pts 3
Attack from Dig: Pts 2, E 2 | E 0, Pts 7

Grand Rapids Rise

Set	Atts	K	E	Eff	SO%	PS%
1	.	.	.		0%	0%
2	.	.	.		0%	0%
3	.	.	.		0%	0%
4	31	14	1	.323	72%	28%
5						
Total	31	14	1	.323	72%	28%

Top Scorers		Pts
23	McGhee	5
7	Stone	3
8	Dahlke	2

Top Defenders		Dig+Blk
8	Dahlke	4
23	McGhee	4

Top Blocker		Blks
19	Lee	2

n Starting position; [n] Starting Setter; ▭ Substitutes; Atts Attempts; Ast Assists
BHE Ball Handling Error; Blk Blocks; D Digs (Create); PS% Point Scoring % (% won Serving); SO% Sideout % (% won Receiving)
Eff Efficiency (K-E)/Atts; K Kills; K% Kills/Attempts; Pts Points; GP Good Pass

Top Scorers		Pts
17	Jensen	6
10	Bastianelli	5
4	Snyder	3

Top Defenders		Dig+Blk
2	Oglivie	5
17	Jensen	4

Top Blocker		Blks
17	Jensen	4

VolleyStation

Match 16: San Diego 3 - Orlando 2

Match Box Score 03/13/2025

Team		Set	Duration	Partial Score	Score
Orlando Valkyries	2	1	00:20	8-3, 16-8, 21-11	25-17
San Diego Mojo	3	2	00:27	4-8, 11-16, 13-21	16-25
		3	00:27	5-8, 11-16, 15-21	15-25
		4	00:25	8-5, 16-8, 21-14	25-15
		5	00:23	5-3, 10-7, 12-8	15-17

Match | Location | Time 10:08 pm
Arena | Date 03/13/2025 | Attendance

Orlando Valkyries			Set					Attack					Assist		Serve		Pass		Dig	Block	Pts
			1	(2)	3	(4)	5	Atts	K	E	Eff	K%	Ast	BHE	Ace	E	GP	E	#	+	+
03		Guedpard Pornpun	[1]	[1]	[6]	[6]	[1]	2	.	1	-.500	0%	50	1	1	.	.	.	13	.	1
04		Schwan Courtney	5	5	4	4	5	41	12	2	.195	29%	.	.	.	1	15	.	18	.	12
05	L	Murphy Georgia	▭	▭	▭	▭	▭	.	.	.		.	3	.	.	.	9	1	14	.	.
06		Abercrombie Brittany	4	4	3	3	4	49	18	4	.224	37%	.	.	.	1	.	.	9	.	18
08		Vander Weide Lindsey	2	2	1			21	7	1	.238	33%	.	.	.	.	15	1	5	1	8
10		Scully Shannon		▭				.	.	.		.	.	.	.	.	.	.	1	.	.
11		Brown Kaz	6	6	5	5	6	22	9	1	.318	41%	.	1	.	1	1	.	5	5	14
13		Foster Natalie	3	3	2		▭	14	5	3	.143	36%	.	.	.	1	.	.	4	.	5
14		Anae Adora		▭		1	2	30	8	5	-.033	27%	.	.	.	2	11	.	9	2	10
15		Hansen Abby				2	3	3	1	1	.	33%	.	.	1	.	.	.	.	.	2
18	L	Iosia Nalani	▭	▭	▭			.	.	.		.	2	.	.	.	.	.	4	.	.
19		Grote Lydia					▭	.	.	.		.	.	.	.	.	.	.	.	.	.
21		Olson Erin						.	.	.		.	.	.	.	.	.	.	.	.	.
22		Sis Norah						.	.	.		.	.	.	.	.	.	.	.	.	.
Team Total								182	60	18	.170	33%	55	2	2	6	51	2	82	8	70

San Diego Mojo			Set					Attack					Assist		Serve		Pass		Dig	Block	Pts
			(1)	2	(3)	4	(5)	Atts	K	E	Eff	K%	Ast	BHE	Ace	E	GP	E	#	+	+
01		Jones Rainelle		▭	5	5	5	12	6	.	.500	50%	.	.	1	1	.	.	2	.	7
02	L	Venegas Medina Shara Marie	▭	▭	▭	▭	▭	.	.	.		.	4	.	.	.	10	1	15	.	.
07		Stone Ronika	2	6	2	2	2	22	9	1	.273	41%	1	.	.	1	1	.	1	6	15
08		Dahlke Kendra	4	2	4	4	4	59	20	4	.254	34%	3	.	.	1	8	.	15	1	21
10		Moore Jenaisya	1					8	2	.	.250	25%	.	.	.	2	8	.	3	.	2
16		Hiapo Kamaile		▭	▭		▭	1	.	.	.	0%	.	.	.	.	1	.	3	.	.
19		Lee Da-yeong	[3]	[1]	[3]	[3]	[3]	5	1	.	.	20%	44	1	.	1	.	.	17	.	1
21		Pittman Regan	5	3				4	1	1	-.500	25%	.	.	.	.	.	.	3	1	2
23		McGhee Elise	6					9	1	2	-.111	11%	.	.	.	.	.	.	.	.	1
24		Sponcil Sarah	▭					.	.	.		.	2	.	.	.	.	.	.	.	.
26		Blackwell Leyla						.	.	.		.	.	.	.	.	.	.	.	.	.
28		Lund Kayla						.	.	.		.	.	.	.	.	.	.	.	.	.
31		Tabron Maya		5	1	1	1	43	15	4	.256	35%	.	.	1	.	11	1	8	2	18
32		Page Lauren	▭	4	6	6	6	18	5	3	.	28%	.	1	.	2	.	.	11	1	6
Team Total								181	60	15	.204	33%	54	2	2	8	39	2	78	11	73

Orlando Valkyries

Set	Atts	K	E	Eff	SO%	PS%
1	28	15	3	.357	67%	29%
2	40	9	7	.025	29%	24%
3	40	11	4	.125	42%	7%
4	39	14	3	.256	33%	60%
5	35	11	1	.143	50%	27%
Total	182	60	18	.170	43%	32%

1st Attack After Positive Reception (#+): Pts 15, E 7 | E 1, Pts 18
1st Attack After Negative Reception (-!): Pts 11, E 4 | E 6, Pts 14
Attack from Dig: Pts 34, E 7 | E 8, Pts 28

San Diego Mojo

Set	Atts	K	E	Eff	SO%	PS%
1	33	10	5	.091	50%	6%
2	46	15	4	.196	65%	25%
3	30	17	2	.500	79%	36%
4	40	10	2	.125	25%	33%
5	32	8	2	.156	62%	29%
Total	181	60	15	.204	52%	26%

Top Scorers		Pts
6	Abercrombie	18
11	Brown	14
4	Schwan	12

Top Defenders		Dig+Blk
3	Guedpard	11
4	Schwan	11

Top Blocker		Blks
11	Brown	5

n Starting position; [n] Starting Setter; ▭ Substitutes; Atts Attempts; Ast Assists
BHE Ball Handling Error; Blk Blocks; D Digs (Create); PS% Point Scoring % (% won Serving); SO% Sideout % (% won Receiving)
Eff Efficiency (K-E)/Atts; K Kills; K% Kills/Attempts; Pts Points; GP Good Pass

Top Scorers		Pts
8	Dahlke	21
31	Tabron	18
7	Stone	15

Top Defenders		Dig+Blk
7	Stone	17
8	Dahlke	12

Top Blocker		Blks
7	Stone	6

VolleyStation

Match 17: Atlanta 3 - San Diego 2

Match Box Score
03/02/2025

San Diego Mojo	3		
Columbus Fury	1		
Match		Location	
Arena		Date	03/02/2025
		Time	12:52 am
		Attendance	

Set	Duration	Partial Score	Score
1	00:26	3-8, 11-16, 15-21	20-25
2	00:23	8-3, 16-10, 21-14	25-16
3	00:23	8-5, 16-11, 21-13	25-15
4	00:26	7-8, 16-14, 21-18	25-22
5			

San Diego Mojo

		Set (1 2 3 4 5)	Attacks	K	E	Eff	K%	Assist	Ast BHE	Serve	Ace	E	Pass	E	Dig	Block	Pts
01	Jones Rainelle		.	.	.	.	.	.	.	.	.	.	.	.	.	.	.
02	L Venegas Medina Shara Marie		.	.	.	.	.	2	.	.	.	.	8%	.	15	.	.
07	Stone Ronika	1 3 3 3	25	12	1	.440	48%	.	.	2	.	2%	.	4	4	16
08	Dahlke Kendra	3 5 5 5	29	9	5	.138	31%	.	.	.	3	8%	.	17	3	10
10	Moore Jenaisya	6 2 2 2	29	8	3	.172	28%	.	.	.	.	13%	1	8	3	9
16	Hiapo Kamaile		.	.	.	.	.	.	.	.	.	4%	.	3	.	.
19	Lee Da-yeong	2 4 4 4	4	2	.	.500	50%	49	1	1	.	.	.	11	4	4
21	Pittman Regan	4 6 6 6	23	11	.	.478	48%	1	.	1	.	.	.	6	4	18
23	McGhee Elise	1 1	25	11	.	.440	44%	.	.	1	2	.	.	4	4	13
24	Sponcil Sarah		.	.	.	.	.	.	.	.	.	.	.	.	.	.
26	Blackwell Leyla		.	.	.	.	.	.	.	.	.	.	.	.	.	.
28	Lund Kayla		.	.	.	.	.	.	.	.	.	.	.	.	.	.
31	Tabron Maya		.	.	.	.	.	.	.	.	.	.	.	.	.	.
32	Page Lauren	5 1	10	2	1	.100	20%	.	.	2	1	.	.	5	1	4
Team Total			**145**	**55**	**10**	**.310**	**38%**	**52**	**1**	**6**	**7**	**35%**	**1**	**73**	**23**	**74**

Columbus Fury

		Set (1 2 3 4 5)	Attacks	K	E	Eff	K%	Assist	Ast BHE	Serve	Ace	E	Pass	E	Dig	Block	Pts
02	Rapacz Izabella	5 4 2 4	48	15	2	.271	31%	1	.	.	.	.	.	.	9	1	18
05	Rivera Wilma	2 1 5 1	1	1	.	1.000	100%	32	.	2	.	.	.	.	12	4	2
07	L Georgiades Mary Kate		.	.	.	.	.	4	.	.	.	.	10%	.	19	.	.
08	Cox Kaylee	3 2 2	28	9	3	.214	32%	1	.	.	1	10%	.	4	3	10
10	Gillen Jill	6	14	3	.	.214	21%	.	.	.	.	3%	1	3	2	3
11	Dumancic Beta		.	.	.	.	.	.	.	.	.	.	.	.	.	.	.
12	Stringer Tori		.	.	.	.	.	6	1	.	.	.	.	6	.	.	.
14	Leao Janice		1	.	1	-1.000	0%	.	.	.	.	.	.	.	.	.	.
16	Terry Raina	6 5 3 5	27	7	4	.111	26%	.	1	.	2	17%	5	8	1	7
17	Courtney Lush Megan		.	.	.	.	.	.	.	.	.	.	.	.	.	.	.
18	Rammelsberg Kaley	1 6 4 6	12	2	.	.167	17%	1	.	1	2	.	.	.	5	4	
20	Cerame Paula		.	.	.	.	.	.	.	.	.	.	.	.	.	.	
24	Walker Abby	4 3 1 3	18	8	.	.444	44%	.	.	.	.	.	.	1	6	10	
30	Lewis Morgan		11	4	1	.273	36%	.	.	.	.	.	.	2	.	4	
Team Total			**160**	**49**	**11**	**.237**	**31%**	**45**	**2**	**1**	**7**	**40%**	**6**	**64**	**22**	**58**

San Diego Mojo

Set	Atts	K	E	Eff	SO%	PS%
1	44	12	4	.182	45%	33%
2	29	12	1	.379	67%	29%
3	31	12	3	.298	64%	40%
4	41	29	2	.415	71%	29%
5						
Total	**145**	**55**	**10**	**.310**	**61%**	**33%**

1st Attack After Positive Reception (#+)

Pts	E	E	Pts
14	1	2	17

1st Attack After Negative Reception (-!)

Pts	E	E	Pts
15	1	4	10

Attack from Dig

Pts	E	E	Pts
26	8	5	22

Columbus Fury

Set	Atts	K	E	Eff	SO%	PS%
1	47	14	2	.255	53%	25%
2	46	12	6	.130	48%	18%
3	36	8	3	.139	27%	27%
4	31	15	.	.484	64%	17%
5						
Total	**160**	**49**	**11**	**.237**	**48%**	**22%**

Top Scorers	Pts
21 Pittman	18
7 Stone	16
23 McGhee	13

Top Defenders	Dig+Blk
8 Dahlke	18
21 Pittman	15

Top Blocker	Blks
21 Pittman	7

n Starting position
n Starting Setter
Substitutes
Atts Attempts
Ast Assists
BHE Ball Handling Error
Blk Blocks
D Digs (Create)
PS% Point Scoring % (% won Serving)
SO% Sideout % (% won Receiving)
Eff Efficiency (K-E)/Atts
K Kills
K% Kills/Attempts
Pts Points
GP Good Pass

Top Scorers	Pts
2 Rapacz	18
8 Cox	10
24 Walker	10

Top Defenders	Dig+Blk
5 Rivera	17
7 Georgiades	16

Top Blocker	Blks
2 Rapacz	3

VOLLEYSTATION

Match 18: Orlando 3 - San Diego 1

Match Box Score
03/20/2025

San Diego Mojo	1		
Orlando Valkyries	3		
Match		Location	
Arena		Date	03/20/2025
		Time	10:00 pm
		Attendance	

Set	Duration	Partial Score	Score
1	00:24	5-8, 14-16, 20-21	23-25
2	00:25	6-8, 16-14, 20-21	23-25
3	00:26	8-7, 12-16, 20-21	25-23
4	00:24	2-8, 6-16, 7-21	12-25
5			

San Diego Mojo

		Set (1 2 3 4 5)	Attacks	K	E	Eff	K%	Assist	Ast BHE	Serve	Ace	E	Pass	E	Dig	Block	Pts
01	Jones Rainelle	5 5 5	7	3	.	.429	43%	.	.	.	2	.	.	.	.	2	3
02	L Venegas Medina Shara Marie		.	.	.	.	.	1	.	.	.	8%	.	22	.	.	
07	Stone Ronika	2 2 2 2	20	11	2	.450	55%	1	.	.	.	.	.	4	3	14
08	Dahlke Kendra	4 4 4 4	32	7	3	.125	22%	.	.	.	2	7%	3	9	1	7
10	Moore Jenaisya		4	.	.	.	0%	.	.	.	.	.	.	.	1	.
16	Hiapo Kamaile		.	.	.	.	.	.	.	.	.	1%	.	.	.	.
19	Lee Da-yeong	3 3 3 3	3	2	.	.667	67%	41	2	1	1	.	.	11	1	5
21	Pittman Regan	5	8	2	.	.250	25%	1	.	.	.	.	.	2	1	5
23	McGhee Elise		5	1	.	.200	20%	.	.	.	.	.	.	.	.	1
24	Sponcil Sarah		1	1	.	1.000	100%	1	.	.	.	.	.	1	.	1
28	Lund Kayla		.	.	.	.	.	.	.	1	.	.	.	.	.	.
30	Robinson Devyn		.	.	.	.	.	.	.	.	.	.	.	.	.	.
31	Tabron Maya	1 1 1 1	44	14	3	.250	32%	.	.	.	2	14%	1	14	1	18
32	Page Lauren	6 6 6 6	24	8	1	.292	33%	.	.	.	1	1%	.	10	1	10
Team Total			**148**	**49**	**9**	**.270**	**33%**	**45**	**2**	**1**	**9**	**31%**	**4**	**73**	**11**	**64**

Orlando Valkyries

		Set (1 2 3 4 5)	Attacks	K	E	Eff	K%	Assist	Ast BHE	Serve	Ace	E	Pass	E	Dig	Block	Pts
03	Guedpard Pornpun	1 6 1 6	7	3	.	.429	43%	56	.	.	1	.	.	14	1	4
04	Schwan Courtney	5 4 5 4	37	13	.	.351	35%	.	.	.	.	15%	.	16	3	14
06	Abercrombie Brittany	4 3 4 3	47	15	4	.234	32%	1	.	1	2	.	.	9	2	19
08	Vander Weide Lindsey	2 1 2 1	30	11	2	.300	37%	1	.	.	2	22%	1	17	2	12
09	White M'Kaela		.	.	.	.	.	.	.	.	.	.	.	.	.	.
10	L Scully Shannon		.	.	.	.	.	1	.	.	.	9%	.	4	.	.
11	Brown Kaz	6 5 6 5	24	10	1	.375	42%	1	.	.	2	.	.	3	3	13
13	Foster Natalie	3 2 3 2	24	13	.	.542	54%	.	.	3	4	1%	.	1	1	16
14	Anae Adora		.	.	.	.	.	.	.	.	.	.	.	.	.	.
15	Hansen Abby		.	.	.	.	.	.	.	.	.	.	.	.	.	.
18	L Iosia Nalani		.	.	.	.	.	.	.	.	.	.	.	5	.	.
19	Grote Lydia		.	.	.	.	.	.	.	.	.	.	.	.	.	.
21	Olson Erin		.	.	.	.	.	.	.	.	.	.	.	.	.	.
22	Sis Norah		.	.	.	.	.	.	.	.	.	.	.	.	.	.
Team Total			**169**	**65**	**7**	**.343**	**38%**	**60**	**.**	**4**	**11**	**47%**	**1**	**69**	**12**	**78**

San Diego Mojo

Set	Atts	K	E	Eff	SO%	PS%
1	32	15	2	.406	71%	13%
2	32	13	3	.313	57%	22%
3	40	13	2	.275	65%	24%
4	44	8	2	.136	29%	25%
5						
Total	**148**	**49**	**9**	**.270**	**55%**	**20%**

1st Attack After Positive Reception (#+)

Pts	E	E	Pts
15	2	1	21

1st Attack After Negative Reception (-!)

Pts	E	E	Pts
15	0	1	8

Attack from Dig

Pts	E	E	Pts
19	7	5	36

Orlando Valkyries

Set	Atts	K	E	Eff	SO%	PS%
1	38	19	2	.447	77%	17%
2	37	12	2	.270	57%	24%
3	50	16	2	.280	55%	22%
4	44	18	1	.386	75%	56%
5						
Total	**169**	**65**	**7**	**.343**	**65%**	**30%**

Top Scorers	Pts
31 Tabron	18
7 Stone	14
32 Page	10

Top Defenders	Dig+Blk
2 Venegas M...	17
31 Tabron	15

Top Blocker	Blks
31 Tabron	4

n Starting position
n Starting Setter
Substitutes
Atts Attempts
Ast Assists
BHE Ball Handling Error
Blk Blocks
D Digs (Create)
PS% Point Scoring % (% won Serving)
SO% Sideout % (% won Receiving)
Eff Efficiency (K-E)/Atts
K Kills
K% Kills/Attempts
Pts Points
GP Good Pass

Top Scorers	Pts
6 Abercrombie	19
13 Foster	16
4 Schwan	14

Top Defenders	Dig+Blk
8 Vander Wei...	18
4 Schwan	16

Top Blocker	Blks
6 Abercrombie	3

VOLLEYSTATION

Match 19: Atlanta 3 - San Diego 1

Match Box Score
03/28/2025

Atlanta Vibe	3		
San Diego Mojo	1		
Match		Location	
Arena		Date	03/28/2025
		Time	7:00 pm
		Attendance	

Set	Duration	Partial Score	Score
1	00:30	7-8, 16-15, 21-16	26-28
2	00:26	8-7, 16-9, 21-14	25-20
3	00:30	8-6, 16-14, 21-20	25-21
4	00:27	8-3, 16-12, 21-16	26-24
5			

Atlanta Vibe

		Set (1 2 3 4 5)	Attacks	K	E	Eff	K%	Assist	Ast BHE	Serve	Ace	E	Pass	E	Dig	Block	Pts
01	Head Taylor		.	.	.	.	.	.	.	1	1	.	.	.	.	.	1
02	White Micaya		.	.	.	.	.	.	.	.	.	.	.	.	.	.	1
05	Beason Merritt		7	3	.	.143	43%	.	.	.	.	.	.	3	.	3
07	Timmer Pia	1 1 1 4	40	11	1	.125	28%	1	.	.	1	19	.	16	.	11
09	L Hentz Morgan		.	.	.	.	.	5	.	.	.	14	.	20	.	.
10	Beller Taya		.	.	.	.	.	.	.	.	.	.	.	.	.	.
12	Vicini McKenna	2 2 2 5	19	7	1	.316	37%	.	.	1	2	.	.	5	2	10
13	Edmond Leah	4 4 4 1	42	20	2	.381	48%	.	.	3	17	3	9	2	2	22
15	Jones Aiko	3 3 3 6	27	9	2	.222	33%	.	.	3	1	.	.	9	4	16
17	Rosenthal Jenna		.	.	.	.	.	.	.	.	.	.	.	.	.	.
21	Monserez Marlie	6 6 6 3	13	5	.	.231	38%	48	1	1	1	.	.	10	1	7
22	Louis Khori	5 5 5 2	23	8	1	.261	35%	1	.	.	2	.	.	4	1	9
24	Dixon Anna		3	1	1	-.333	33%	.	.	.	.	.	.	.	.	1
91	Tuaniga Mia		.	.	.	.	.	2	.	.	.	.	.	.	.	.
Team Total			**174**	**64**	**8**	**.241**	**37%**	**57**	**1**	**6**	**11**	**50**	**3**	**76**	**10**	**80**

San Diego Mojo

		Set (1 2 3 4 5)	Attacks	K	E	Eff	K%	Assist	Ast BHE	Serve	Ace	E	Pass	E	Dig	Block	Pts
01	Jones Rainelle	3 4	12	4	2	.083	33%	1	.	.	.	.	.	1	1	5
02	L Venegas Medina Shara Marie		.	.	.	.	.	7	.	.	.	6	2	16	.	.
03	Ceasar Tara	2 3	13	4	1	.154	31%	.	.	.	2	10	1	2	.	4
07	Stone Ronika	6 1 6 1	16	9	.	.563	56%	.	.	1	1	.	.	5	1	10
08	Dahlke Kendra	2 3	27	6	2	.074	22%	1	.	1	2	22	2	12	.	7
10	Moore Jenaisya		.	.	.	.	.	.	.	.	.	.	.	.	.	.
15	Bedart-Ghani Yaasmeen		6	1	.	.	17%	.	.	.	.	.	.	1	.	1
16	Hiapo Kamaile		.	.	.	.	.	.	.	.	.	1	.	.	.	.
21	Pittman Regan	3 4	20	10	1	.400	50%	.	.	.	.	.	.	2	3	13
24	Sponcil Sarah	1 2 1 2	6	1	2	-.333	17%	39	.	1	.	.	.	13	3	5
28	Blackwell Leyla		.	.	.	.	.	.	.	.	.	.	.	.	.	.
31	Tabron Maya	5 6 5 6	51	17	4	.216	33%	.	.	.	1	9	1	13	5	22
32	Page Lauren	4 5 4 5	15	4	2	.067	27%	.	.	1	2	.	.	5	1	6
61	Cullen Celia		.	.	.	.	.	5	.	.	.	.	.	3	.	.
Team Total			**166**	**56**	**14**	**.193**	**34%**	**53**	**.**	**3**	**8**	**49**	**6**	**73**	**14**	**73**

Atlanta Vibe

Set	Atts	K	E	Eff	SO%	PS%
1	52	16	1	.212	52%	27%
2	39	16	.	.359	61%	36%
3	41	17	4	.268	62%	29%
4	42	15	3	.143	50%	35%
5						
Total	**174**	**64**	**8**	**.241**	**56%**	**32%**

1st Attack After Positive Reception (#+)

Pts	E	E	Pts
21	1	3	16

1st Attack After Negative Reception (-!)

Pts	E	E	Pts
12	2	5	9

Attack from Dig

Pts	E	E	Pts
31	5	6	31

San Diego Mojo

Set	Atts	K	E	Eff	SO%	PS%
1	50	17	4	.180	52%	39%
2	36	15	3	.306	52%	25%
3	40	12	4	.150	50%	18%
4	40	12	3	.150	46%	33%
5						
Total	**166**	**56**	**14**	**.193**	**50%**	**30%**

Top Scorers	Pts
13 Edmond	22
15 Jones	16
7 Timmer	11

Top Defenders	Dig+Blk
9 Hentz	16
15 Jones	16

Top Blocker	Blks
15 Jones	4

n Starting position
n Starting Setter
Substitutes
Atts Attempts
Ast Assists
BHE Ball Handling Error
Blk Blocks
D Digs (Create)
PS% Point Scoring % (% won Serving)
SO% Sideout % (% won Receiving)
Eff Efficiency (K-E)/Atts
K Kills
K% Kills/Attempts
Pts Points
GP Good Pass

Top Scorers	Pts
31 Tabron	22
21 Pittman	13
7 Stone	10

Top Defenders	Dig+Blk
31 Tabron	17
24 Sponcil	14

Top Blocker	Blks
31 Tabron	5

VOLLEYSTATION

Match 20: San Diego 3 - Vegas 1

Match Box Score
03/30/2025

Vegas Thrill	1		
San Diego Mojo	3		
Match	080	Location	
Arena		Date	03/30/2025
		Time	10:00 pm
		Attendance	

Set	Duration	Partial Score	Score
1	00:32	7-8, 10-16, 17-21	24-26
2	00:33	6-8, 16-15, 21-18	26-24
3	00:25	5-8, 11-16, 14-21	17-25
4	00:25	8-7, 13-16, 14-21	17-25
5			

Vegas Thrill

		Set (1 2 3 4 5)	Attacks	K	E	Eff	K%	Assist	Ast BHE	Serve	Ace	E	Pass	E	Dig	Block	Pts
02	Luper Charitie	1 1 1 1	34	9	3	.088	26%	1	.	1	2	15	2	14	.	10
04	Johnson Willow	3 3 3	22	7	1	.136	32%	4	.	2	.	.	.	5	.	9
05	Stout Morgan	2 2 2 2	15	9	1	.467	60%	.	.	1	3	.	.	2	.	10
06	Glass Childress Alisha	6	2	1	.	.	50%	18	1	.	1	.	.	4	.	1
08	Hannah Camryn		.	.	.	.	.	.	.	.	.	.	.	.	.	.
10	L Shroll Mary		.	.	.	.	.	2	.	.	.	3	.	5	.	.
11	Maddux Hannah	4 4 4 4	35	10	8	.029	29%	.	.	.	2	16	1	4	1	11
12	Oblad Berkeley	5 5 5 5	13	5	.	.231	38%	.	.	.	.	.	.	3	1	6
13	L DeFalco Teaghan		.	.	.	.	.	.	.	.	.	11	1	7	.	.
15	Mayfield Allison		.	.	.	.	.	.	.	.	.	2	.	1	.	.
17	Jardine Lauren	3	14	7	2	.286	50%	.	.	.	1	.	.	1	3	10
22	Graham Carly	6 6 6	4	2	.	.250	50%	23	1	.	3	.	.	8	.	2
25	Loberg Grace		1	.	.	.	0%	.	.	.	.	.	.	.	.	.
64	Davis Sophia		.	.	.	.	.	.	.	.	.	.	.	.	.	.
Team Total			**140**	**50**	**15**	**.157**	**36%**	**48**	**2**	**4**	**12**	**47**	**4**	**54**	**5**	**59**

San Diego Mojo

		Set (1 2 3 4 5)	Attacks	K	E	Eff	K%	Assist	Ast BHE	Serve	Ace	E	Pass	E	Dig	Block	Pts
01	Jones Rainelle		.	.	.	.	.	.	.	.	.	.	.	.	.	.	.
02	L Venegas Medina Shara Marie		.	.	.	.	.	3	.	.	.	7	1	13	.	.
03	Ceasar Tara		.	.	.	.	.	.	.	.	.	.	.	.	.	.
07	Stone Ronika	3 4 3 4	25	10	1	.320	40%	.	.	1	1	.	.	2	3	14
08	Dahlke Kendra	5 6 5 6	49	21	5	.265	43%	.	.	1	3	12	2	5	1	23
10	Moore Jenaisya		.	.	.	.	.	.	.	.	.	.	.	.	.	.
15	Bedart-Ghani Yaasmeen		.	.	.	.	.	.	.	.	.	.	.	.	.	.
16	Hiapo Kamaile		.	.	.	.	.	.	.	.	.	.	.	.	.	.
21	Pittman Regan	6 1 6 1	11	5	2	.273	45%	.	.	1	.	2	.	2	7	12
23	McGhee Elise		.	.	.	.	.	.	.	.	.	.	.	.	.	.
24	Sponcil Sarah	4 5 4 5	4	2	.	.500	50%	44	2	.	.	.	.	10	.	2
31	Tabron Maya	2 3 2 3	27	8	1	.222	30%	1	.	1	2	4	1	15	2	11
32	Page Lauren	1 2 1 2	14	7	2	.357	50%	.	.	1	3	.	.	11	.	8
61	Cullen Celia		.	.	.	.	.	.	.	.	.	.	.	.	.	.
Team Total			**130**	**53**	**11**	**.285**	**41%**	**48**	**3**	**4**	**11**	**23**	**4**	**58**	**13**	**70**

Vegas Thrill

Set	Atts	K	E	Eff	SO%	PS%
1	37	15	4	.216	50%	25%
2	39	14	2	.256	43%	31%
3	33	10	4	.061	43%	12%
4	31	11	5	.065	45%	17%
5						
Total	**140**	**50**	**15**	**.157**	**45%**	**22%**

1st Attack After Positive Reception (#+)

Pts	E	E	Pts
19	4	1	16

1st Attack After Negative Reception (-!)

Pts	E	E	Pts
10	5	3	11

Attack from Dig

Pts	E	E	Pts
21	6	7	26

San Diego Mojo

Set	Atts	K	E	Eff	SO%	PS%
1	38	16	2	.368	52%	31%
2	35	15	4	.257	41%	33%
3	27	11	3	.259	57%	36%
4	30	11	2	.233	79%	21%
5						
Total	**130**	**53**	**11**	**.285**	**55%**	**30%**

Top Scorers	Pts
11 Maddux	11
2 Luper	10
5 Stout	10

Top Defenders	Dig+Blk
2 Luper	11
4 Johnson	8

Top Blocker	Blks
17 Jardine	3

n Starting position
n Starting Setter
Substitutes
Atts Attempts
Ast Assists
BHE Ball Handling Error
Blk Blocks
D Digs (Create)
PS% Point Scoring % (% won Serving)
SO% Sideout % (% won Receiving)
Eff Efficiency (K-E)/Atts
K Kills
K% Kills/Attempts
Pts Points
GP Good Pass

Top Scorers	Pts
8 Dahlke	23
7 Stone	14
21 Pittman	12

Top Defenders	Dig+Blk
24 Sponcil	14
31 Tabron	13

Top Blocker	Blks
21 Pittman	7

VOLLEYSTATION

Match 21: Atlanta 3 - San Diego 2

Match Box Score
04/08/2025

San Diego Mojo	2	Match 084	Location	Time 7:00 pm	
Atlanta Vibe	3	Arena	Date 04/08/2025	Attendance	

Set	Duration	Partial Score	Score
1	00:25	8-6, 16-13, 21-17	25-21
2	00:24	8-4, 15-16, 16-21	17-25
3	00:25	2-8, 9-16, 12-21	13-25
4	00:26	8-4, 16-10, 21-12	25-15
5	00:18	4-5, 5-10, 8-12	12-15

San Diego Mojo

		Set 1	2	3	4	5	Attks	K	E	Eff	K%	Ast	BHE	Ace	E	GP	E	Dig #	Block +	Pts +
02	L	Venegas Medina Shara Marie					.	.	.	.	.	3	.	.	.	9	.	14	.	.
03		Ceasar T'ara					.	.	.	.	.	.	.	.	.	.	.	.	.	.
07		Stone Ronika	6	1	6	1	22	4	1	.136	18%	.	.	.	1	1	.	1	6	10
08		Dahlke Kendra	2	3			25	8	3	.160	32%	.	.	.	1	9	2	8	1	9
10		Moore Jenaisya			5	6	5	17	6	1	.294	35%	.	.	.	13	2	10	.	6
15		Bedart-Ghani Yaasmeen		5	4	5	4	37	14	2	.270	38%	.	.	2	3	.	6	.	16
16		Hiapo Kamaile						.	.	.	.	.	.	.	.	.	.	1	.	.
21		Pittman Regan	3	4	3	4	3	20	6	1	.200	30%	.	.	2	1	.	1	6	14
23		McGhee Elise						2	.	.	-.500	0%	.	.	.	.	.	.	.	.
24		Sponcil Sarah	1	2	1	2	1	2	2	.	1.000	100%	41	.	1	1	.	16	1	4
26		Blackwell Leyla						.	.	.	.	.	.	.	.	.	.	.	.	.
31		Tabron Maya	5	6	2	3	2	40	9	2	.125	23%	.	.	2	2	3	1	10	1	12
32		Page Lauren	4					7	.	.	-.286	0%	.	.	.	1	.	.	3	.	.
61		Cullen Celia						.	.	.	.	.	.	.	.	.	.	.	1	.	.
		Team Total						**172**	**49**	**10**	**.174**	**28%**	**44**	**.**	**7**	**10**	**35**	**5**	**71**	**15**	**71**

Atlanta Vibe

		Set 1	2	3	4	5	Attks	K	E	Eff	K%	Ast	BHE	Ace	E	GP	E	Dig #	Block +	Pts +
01		Head Taylor					.	.	.	.	.	.	.	1	1	4	.	6	.	1
02		White Micaya	1	1	1	1	44	15	1	.250	34%	.	.	3	8	3	14	1	1	16
05		Beason Merritt		3	3	3	37	16	2	.297	43%	.	.	2	.	.	6	1	1	19
07		Timmer Pia					.	.	.	.	.	.	.	1	1	.	.	.	.	1
09	L	Hentz Morgan					.	.	.	.	.	6	.	.	.	10	.	21	.	.
10		Beller Taya					.	.	.	.	.	.	.	.	.	.	.	.	.	.
12		Vicini McKenna	2	2	2	2	16	5	.	.125	31%	.	.	.	.	.	3	2	2	7
13		Edmond Leah	4	4	4	4	45	17	3	.267	38%	3	.	1	4	23	4	16	2	20
15		Jones Aiko	3	3			8	1	1	-.250	13%	.	.	.	1	.	.	5	.	1
17		Rosenthal Jenna					.	.	.	.	.	.	.	.	.	.	.	.	.	.
21		Monserez Marlie	6	6	6	6	6	5	2	.	.200	40%	53	.	.	.	.	12	1	3
22		Louis Khori	5	5	5	5	5	24	10	.	.375	42%	.	.	2	.	.	6	2	12
24		Dixon Anna						.	.	.	.	.	.	.	.	.	.	.	.	.
91		Tuaniga Mia						.	.	.	.	.	3	.	1	.	.	.	.	.
		Team Total						**179**	**66**	**7**	**.246**	**37%**	**65**	**.**	**5**	**13**	**45**	**7**	**89**	**9**	**80**

San Diego Mojo

Set	Atts	K	E	Eff	SO%	PS%
1	47	14	4	.149	78%	32%
2	34	10	2	.176	36%	29%
3	33	7	1	.121	38%	14%
4	37	12	2	.270	71%	33%
5	21	6	1	.143	42%	23%
Total	**172**	**49**	**10**	**.174**	**52%**	**28%**

1st Attack After Positive Reception (#+)

Pts	E	E	Pts
15	2	2	20

1st Attack After Negative Reception (-!)

Pts	E	E	Pts
10	4	1	6

Attack from Dig

Pts	E	E	Pts
24	4	4	40

Atlanta Vibe

Set	Atts	K	E	Eff	SO%	PS%
1	37	10	.	.108	52%	10%
2	38	16	1	.368	67%	44%
3	35	18	.	.429	83%	50%
4	47	13	4	.106	42%	19%
5	22	9	2	.273	45%	43%
Total	**179**	**66**	**7**	**.246**	**55%**	**34%**

Top Scorers	Pts
15 Bedart-Ghani	16
21 Pittman	14
31 Tabron	12

Top Defenders	Dig+Blk
24 Sponcil	20
2 Venegas M...	12

Top Blocker	Blks
7 Stone	6

n Starting position
n Starting Setter
Substitutes
Atts Attempts
Ast Assists
BHE Ball Handling Error
Blk Blocks
D Digs (Create)
PS% Point Scoring % (% won Serving)
SO% Sideout % (% won Receiving)
Eff Efficiency (K-E)/Atts
K Kills
K% Kills/Attempts
Pts Points
GP Good Pass

Top Scorers	Pts
13 Edmond	20
5 Beason	19
2 White	16

Top Defenders	Dig+Blk
13 Edmond	19
2 White	18

Top Blocker	Blks
12 Vicini	2

VOLLEYSTATION

Match 22: San Diego 3 - Omaha 1

Match Box Score
04/12/2025

San Diego Mojo	3	Match	Location	Time 9:00 pm	
Omaha Supernovas	1	Arena	Date 04/12/2025	Attendance	

Set	Duration	Partial Score	Score
1	00:23	8-3, 16-10, 21-15	25-19
2	00:30	7-8, 16-14, 21-18	23-25
3	00:29	8-6, 16-13, 20-21	27-25
4	00:25	8-2, 16-7, 21-10	25-13
5			

San Diego Mojo

		Set 1	2	3	4	5	Attks	K	E	Eff	K%	Ast	BHE	Ace	E	GP	E	Dig #	Block +	Pts +
02	L	Venegas Medina Shara Marie					.	.	.	.	.	4	.	.	.	.	14	.	18	.
03		Ceasar T'ara					.	.	.	.	.	.	.	.	.	.	.	.	.	.
07		Stone Ronika	3	4	3	5	26	11	1	.346	42%	.	.	.	2	.	.	.	8	19
08		Dahlke Kendra					.	.	.	.	.	.	.	.	.	.	.	.	.	.
10		Moore Jenaisya	5	6	5	1	38	13	2	.158	34%	.	.	.	.	.	8	.	12	.
15		Bedart-Ghani Yaasmeen	1	2	1	3	33	13	5	.212	39%	1	.	3	4	.	.	9	4	20
16		Hiapo Kamaile					.	.	.	.	.	.	.	.	.	1	.	.	.	.
19		Lee Da-yeong					1	.	.	.	0%	4	.	.	.	.	.	.	.	.
21		Pittman Regan	6	1	6	2	19	7	1	.158	37%	.	1	.	2	.	.	3	4	11
23		McGhee Elise					.	.	.	.	.	.	.	.	.	.	.	.	.	.
24		Sponcil Sarah	4	5	4	6	10	3	1	.200	30%	46	.	.	.	.	.	16	.	3
26		Blackwell Leyla					.	.	.	.	.	.	.	.	.	.	.	.	.	.
31		Tabron Maya	2	3	2	4	39	10	3	.128	26%	1	.	2	.	6	1	20	1	13
32		Page Lauren					.	.	.	.	.	.	.	.	.	.	.	.	.	.
		Team Total						**166**	**57**	**13**	**.193**	**34%**	**56**	**1**	**5**	**8**	**29**	**1**	**78**	**17**	**79**

Omaha Supernovas

		Set 1	2	3	4	5	Attks	K	E	Eff	K%	Ast	BHE	Ace	E	GP	E	Dig #	Block +	Pts +
01		Valentin-Anderson Natalia	5	1		1		2	.	.	.	0%	28	2	.	.	.	13	.	.
05		Nuneviller Brooke	3	5	6	5		54	14	2	.093	26%	1	.	.	1	14	1	14	2
08		Cooper Reagan						.	.	.	.	.	.	.	.	.	.	.	.	.
09		Podraza Mac			2			1	1	.	1.000	100%	10	.	.	2	.	.	2	.
10	L	Gómez Camila						.	.	.	.	.	4	1	.	.	9	2	22	.
11		Payne Kelsie	2	4	5			21	4	6	-.143	19%	1	1	.	.	.	.	5	3
14		Batenhorst Ally	6	2	3	2		45	13	2	.133	29%	.	.	.	.	17	2	11	.
17		Awoleye Phoebe		6	1	6		12	2	.	.083	17%	.	.	.	.	.	.	1	5
20	L	Whitten Allison						.	.	.	.	.	.	.	.	.	.	.	.	.
21		Onabanjo Toyosi						.	.	.	.	.	.	.	.	.	.	.	.	.
22		Krause Lindsay						.	.	.	.	.	.	.	.	.	.	.	.	.
23		Hord Kaitlyn	1	3	4	3		10	6	.	.600	60%	.	.	1	.	.	.	3	1
27		Londot Emily				4		15	5	.	.067	33%	.	.	.	1	.	.	5	.
28		Caffey Kayla	4					2	1	.	.500	50%	.	.	.	2	.	.	1	1
		Team Total						**162**	**46**	**11**	**.111**	**28%**	**44**	**4**	**1**	**6**	**40**	**5**	**77**	**12**	**59**

San Diego Mojo

Set	Atts	K	E	Eff	SO%	PS%
1	39	15	1	.282	63%	32%
2	49	14	4	.122	50%	22%
3	41	16	4	.195	58%	33%
4	37	12	4	.189	67%	54%
5						
Total	**166**	**57**	**13**	**.193**	**58%**	**35%**

1st Attack After Positive Reception (#+)

Pts	E	E	Pts
12	2	0	16

1st Attack After Negative Reception (-!)

Pts	E	E	Pts
14	3	6	8

Attack from Dig

Pts	E	E	Pts
31	8	5	22

Omaha Supernovas

Set	Atts	K	E	Eff	SO%	PS%
1	38	13	4	.184	50%	22%
2	44	12	4	.136	53%	28%
3	44	14	2	.136	40%	32%
4	36	7	1	-.028	30%	7%
5						
Total	**162**	**46**	**11**	**.111**	**43%**	**24%**

Top Scorers	Pts
15 Bedart-Ghani	20
7 Stone	19
10 Moore	13

Top Defenders	Dig+Blk
24 Sponcil	19
31 Tabron	18

Top Blocker	Blks
7 Stone	8

n Starting position
n Starting Setter
Substitutes
Atts Attempts
Ast Assists
BHE Ball Handling Error
Blk Blocks
D Digs (Create)
PS% Point Scoring % (% won Serving)
SO% Sideout % (% won Receiving)
Eff Efficiency (K-E)/Atts
K Kills
K% Kills/Attempts
Pts Points
GP Good Pass

Top Scorers	Pts
5 Nuneviller	16
14 Batenhorst	13
23 Hord	8

Top Defenders	Dig+Blk
5 Nuneviller	16
1 Valentin-An...	15

Top Blocker	Blks
17 Awoleye	5

VOLLEYSTATION

Match 23: Columbus 3 - San Diego 1

Match Box Score
04/16/2025

Columbus Fury	3	Match 091	Location	Time 7:00 pm	
San Diego Mojo	1	Arena	Date 04/16/2025	Attendance	

Set	Duration	Partial Score	Score
1	00:27	7-8, 13-16, 21-17	25-22
2	00:27	8-4, 16-8, 21-17	25-20
3	00:30	6-8, 15-16, 17-21	22-25
4	00:28	8-7, 16-11, 21-17	25-19
5			

Columbus Fury

		Set 1	2	3	4	5	Attks	K	E	Eff	K%	Ast	BHE	Ace	E	GP	E	Dig #	Block +	Pts +
02		Rapacz Izabella	1	4	4	2		49	15	6	.082	31%	.	.	.	1	.	.	6	2	17
05		Rivera Wilma						.	.	.	.	.	4	.	1	2	.	.	6	.	1
07	L	Georgiades Mary Kate						.	.	.	.	.	.	.	.	.	.	.	.	.	.
08		Cox Kaylee				6		15	6	2	.200	40%	.	.	1	.	3	.	3	.	7
10		Gillen Jill						.	.	.	.	.	.	.	.	1	.	.	.	.	.
11		Dumancic Beta						.	.	.	.	.	.	.	.	.	.	.	.	.	.
14		Leao Janice	6	3	3	1		11	4	.	.273	36%	.	.	2	.	.	.	2	5	9
15		Tomkom Nootsara	4	1	1	5		.	.	.	.	.	37	.	.	.	.	.	11	.	.
16		Terry Raina	5	2	2			25	9	3	.200	36%	.	.	.	3	8	1	7	2	11
17		Courtney Lush Megan	2	5	5	3		32	12	2	.281	38%	1	.	2	.	17	.	12	1	15
18		Rammelsberg Kaley						.	.	.	.	.	.	.	.	.	.	.	.	.	.
20	L	Cerame Paula						.	.	.	.	.	9	1	.	.	.	.	14	.	.
24		Walker Abby	3	6	6	4		16	7	1	.375	44%	.	.	.	1	.	.	4	2	9
30		Lewis Morgan						9	4	.	.444	44%	.	.	.	.	.	.	1	1	5
		Team Total						**157**	**57**	**14**	**.217**	**36%**	**51**	**1**	**4**	**10**	**36**	**1**	**66**	**13**	**74**

San Diego Mojo

		Set 1	2	3	4	5	Attks	K	E	Eff	K%	Ast	BHE	Ace	E	GP	E	Dig #	Block +	Pts +
01		Jones Rainelle						.	.	.	.	.	.	.	.	.	.	.	.	.
02	L	Venegas Medina Shara Marie						.	.	.	.	.	3	.	.	8	1	13	.	.
03		Ceasar T'ara						.	.	.	.	.	.	.	.	.	.	.	.	.
07		Stone Ronika	4	6	6	6		23	11	3	.261	48%	.	.	.	.	.	.	5	4	15
08		Dahlke Kendra			2	2		20	5	.	.100	25%	.	.	2	5	1	6	.	5
10		Moore Jenaisya	3	2				22	6	2	.136	27%	.	.	1	3	1	3	.	6
15		Bedart-Ghani Yaasmeen	2	4				13	4	1	-.077	31%	.	.	2	.	.	4	.	4
19		Lee Da-yeong			1	1		2	.	.	.	0%	30	.	.	.	.	3	1	1
21		Pittman Regan	1	3	3	3		9	3	2	.	33%	1	.	.	4	.	4	3	6
24		Sponcil Sarah	5	1				1	1	.	1.000	100%	13	1	.	.	.	6	.	1
26		Blackwell Leyla						.	.	.	.	.	.	.	.	.	.	.	.	.
28		Lund Kayla						.	.	.	.	.	.	.	.	.	.	2	.	.
31		Tabron Maya	6	5	5	5		49	17	4	.224	35%	.	.	.	1	6	1	7	.	17
32		Page Lauren			4	4		8	4	1	.375	50%	.	.	1	1	1	.	9	1	6
		Team Total						**147**	**51**	**13**	**.170**	**35%**	**47**	**1**	**1**	**7**	**27**	**4**	**62**	**9**	**61**

Columbus Fury

Set	Atts	K	E	Eff	SO%	PS%
1	41	14	4	.244	58%	28%
2	38	15	3	.263	43%	46%
3	38	13	3	.132	45%	26%
4	40	15	4	.225	55%	42%
5						
Total	**157**	**57**	**14**	**.217**	**50%**	**35%**

1st Attack After Positive Reception (#+)

Pts	E	E	Pts
14	2	1	15

1st Attack After Negative Reception (-!)

Pts	E	E	Pts
10	4	3	12

Attack from Dig

Pts	E	E	Pts
33	8	9	24

San Diego Mojo

Set	Atts	K	E	Eff	SO%	PS%
1	43	15	3	.186	50%	18%
2	37	14	4	.162	43%	29%
3	30	11	3	.233	53%	29%
4	37	11	3	.188	45%	15%
5						
Total	**147**	**51**	**13**	**.170**	**48%**	**23%**

Top Scorers	Pts
2 Rapacz	17
17 Courtney L...	15
16 Terry	11

Top Defenders	Dig+Blk
20 Cerame	13
15 Tomkom	12

Top Blocker	Blks
14 Leao	5

n Starting position
n Starting Setter
Substitutes
Atts Attempts
Ast Assists
BHE Ball Handling Error
Blk Blocks
D Digs (Create)
PS% Point Scoring % (% won Serving)
SO% Sideout % (% won Receiving)
Eff Efficiency (K-E)/Atts
K Kills
K% Kills/Attempts
Pts Points
GP Good Pass

Top Scorers	Pts
31 Tabron	17
7 Stone	15
10 Moore	6

Top Defenders	Dig+Blk
7 Stone	14
2 Venegas M...	13

Top Blocker	Blks
7 Stone	4

VOLLEYSTATION

Match 24: San Diego 3 - Vegas 2

20/04/2025
Match report

VOLLEYSTATION

PVF-usa

San Diego Mojo **3 2** Vegas Thrill

Match 097
Hall
City

Date 19/04/2025
Time 21:00
Referees
Spectators
Receipts

Set	Duration	Partial score	Score
1	00:28	3-8 11-16 21-20	25-23
2	00:26	3-8 16-13 21-17	25-18
3	00:28	8-7 12-16 18-21	21-25
4	00:30	4-8 11-16 18-21	19-25
5	00:15	4-5 10-7 12-7	15-10

San Diego Mojo

		Set 1	2	3	4	5	Vote	Points Tot	BP	W-L	Serve Tot	Err	Pts	Reception Tot	Err	Pos% (Exc%)	Attack Tot	Err	Blo	Pts	Attack Pts%	BK Pts
02	L	Venegas Medina Shara Marie					5.5	.	.	-1	.	.	.	18	1	44% (28%)	.	.	.	.	.	.
03		Ceasar T'ara					.	.	.	.	.	.	.	.	.	.	.	.	.	.	.	.
07		Stone Ronika	3	4	3	4	6	9	2	+7	13	.	2	2	.	50% (50%)	16	2	.	6	38%	3
08		Dahlke Kendra	5	6	5	6	5.5	11	5	-3	21	3	.	31	1	39% (19%)	36	5	5	10	28%	1
10		Moore Jenaisya	2				.	.	.	-4	1	.	.	4	.	0% (0%)	6	2	2	.	0%	.
15		Bedart-Ghani Yaasmeen	1	2	1	2	6.3	23	12	+16	19	4	3	.	.	.	43	2	1	17	40%	3
19		Lee Da-yeong	4	5	4	5	5.9	3	1	+1	19	2	.	.	.	.	5	.	.	2	40%	1
21		Pittman Regan	6	1	6	1	6.2	15	6	+12	21	1	1	3	.	33% (0%)	25	2	.	12	48%	2
23		McGhee Elise					.	.	.	-1	.	.	.	.	.	.	3	.	1	.	0%	.
24		Sponcil Sarah					.	.	.	.	.	.	.	.	.	.	1	.	.	.	0%	.
26		Blackwell Leyla					.	.	.	.	.	.	.	.	.	.	.	.	.	.	.	.
28		Lund Kayla					.	.	.	.	.	.	.	.	.	.	.	.	.	.	.	.
31		Tabron Maya	3	2	3	5	6.4	14	8	+7	11	2	.	29	3	38% (14%)	24	.	2	9	38%	5
32		Page Lauren					.	.	.	.	.	.	.	.	.	.	.	.	.	.	.	.
		Players total						**75**	**34**	**+34**	**105**	**12**	**4**	**87**	**5**	**38% (18%)**	**159**	**13**	**11**	**56**	**35%**	**15**

		Points won	Ser	Atk	Blo	Op.Er
Coach	undefined undefined	Set 1	1	14	6	4
Assistant	undefined undefined	Set 2	1	11	3	10
		Set 3	.	14	3	4
		Set 4	2	10	1	6
		Set 5	.	7	2	6

Vegas Thrill

		Set 1	2	3	4	5	Vote	Points Tot	BP	W-L	Serve Tot	Err	Pts	Reception Tot	Err	Pos% (Exc%)	Attack Tot	Err	Blo	Pts	Attack Pts%	BK Pts
02		Luper Charitie			3			.	1	.	-1	2	1	.	2	100% (0%)	3	.	1	1	33%	.
04		Johnson Willow						.	.	.	-1	.	.	.	.	.	2	.	1	.	0%	.
05		Stout Morgan		2	4	4	6.6	7	1	+4	9	1	.	.	.	.	13	.	2	4	31%	3
06		Glass Childress Alisha						.	.	.	1	.	.	.	.	.	.	.	.	.	.	.
07		Van Buskirk Layne	4	3			6.3	5	3	+2	8	2	.	.	.	.	7	1	.	4	57%	1
08		Hannah Camryn					8.5	1	.	-1	1	1	.	.	.	.	4	.	1	.	0%	1
10	L	Shroll Mary					.	.	.	.	.	.	.	10	.	30% (10%)	.	.	.	.	.	.
11		Maddux Hannah	3	2		3	3	5.5	15	8	+2	21	5	3	28	1	43% (36%)	44	4	3	12	27%	.
12		Oblad Brekeley	1	6	5	1	1	5.5	5	.	+5	10	.	.	1	.	100% (0%)	9	.	.	4	44%	1
13	L	DeFalco Teaghan						5.5	.	.	-1	.	.	.	23	1	43% (9%)	.	.	.	.	.
14		Anae Adora	6	5	4	6	6	5.6	12	5	+4	16	1	1	28	2	50% (36%)	29	3	2	11	38%	.
17		Jardine Lauren	5	4	3	5	5	6.7	27	12	+17	12	3	1	.	.	.	51	2	5	21	41%	5
22		Graham Carly	2	1	6	2	2	5.8	3	.	+3	21	.	.	.	.	.	6	.	.	3	50%	.
64		Davis Sophia						.	.	.	.	.	.	.	.	.	.	.	.	.	.	.
		Players total						**76**	**29**	**+33**	**101**	**14**	**5**	**92**	**4**	**46% (25%)**	**168**	**10**	**15**	**60**	**36%**	**11**

		Points won	Ser	Atk	Blo	Op.Er
Coach	undefined undefined	Set 1	.	14	3	6
Assistant	undefined undefined	Set 2	3	8	2	5
		Set 3	.	17	.	8
		Set 4	2	14	5	4
		Set 5	.	7	1	2

San Diego Mojo

Points S in Diff
6 +4
5 +14
4 -10
3 -6
2 -2
1 +4

Reception 87
Points SO 41
Each 2.12 receptions
1 Point

Serve 105
Points BP 34
Each 3.09 serves
1 Break point

Kill on reception

1st Attack AFTER POSITIVE RECEPTION (+#)

Errors	Blo	Pts%	Tot	Tot	Pts%	Blo	Errors
3	1	41%	32	42	36%	5	2

1st Attack AFTER NEGATIVE RECEPTION (-!)

Errors	Blo	Pts%	Tot	Tot	Pts%	Blo	Errors
5	2	39%	46	42	33%	5	2

Attack on dig

Errors	Blo	Pts%	Tot	Tot	Pts%	Blo	Errors
5	8	31%	81	84	37%	5	6

Vegas Thrill

Reception 92
Points SO 47
Each 1.96 receptions
1 Point

Serve 101
Points BP 29
Each 3.48 serves
1 Break point

Points S in Diff
6 +7
5 -13
4 +1
3 -16
2 0
1 +7

BP Break point
Err Errors
Pos% Positive +#
W-L Won-Lost
Pts Points
Blo Blocked
Exc Excellent

Substitute
n Starting lineup
n Starting setter
n Starting serve

VOLLEYSTATION
volleystation.com

Match 25: Vegas 3 - San Diego 2

Match Box Score
04/26/2025

Vegas Thrill	3	
San Diego Mojo	2	

Match		Location		Time	10:00 pm
Arena		Date	04/25/2025	Attendance	

Set	Duration	Partial Score	Score
1	00:29	8-4, 15-16, 21-18	24-26
2	00:30	3-8, 14-16, 17-21	23-25
3	00:28	8-7, 16-10, 21-15	25-18
4	00:33	8-4, 16-9, 21-17	25-19
5	00:19	5-2, 10-9, 12-9	15-11

Vegas Thrill		Set 1	2	3	4	5	Attacks	K	E	Eff	K%	Assist Ast	BHE	Serve Ace	E	Pass GP	E	Dig #	Block +	Pts +
04	Johnson Willow						.	.	.	.		.	.	.	.	.	.	.	.	.
05	Stout Morgan						.	.	.	.		.	.	.	.	.	.	.	.	.
06	Glass Childress Alisha						.	.	.	.		.	.	.	.	.	.	.	.	.
07	Van Buskirk Layne	4	5	2	2	2	20	7	2	.250	35%	2	.	2	4	.	.	4	4	12
08	Hannah Camryn						.	.	.	.		.	.	.	.	.	.	.	.	.
09	Loberg Grace						.	.	.	.		.	.	.	.	.	.	.	.	.
10 L	Shroll Mary						.	.	.	.		7	.	.	.	18%	1	22	.	.
11	Maddux Hannah	3	4	4	4	4	60	22	5	.283	37%	.	.	1	2	12%	3	7	.	27
12	Oblad Berkeley	1	2	5	5	5	12	8	.	.667	67%	2	.	.	1	.	.	1	3	8
13 L	DeFalco Teaghan						.	.	.	.		.	.	.	.	.	.	.	.	.
14	Anae Adora	6	1	1	1	1	40	11	4	.175	28%	.	.	.	1	9%	1	16	1	11
17	Jardine Lauren	5	6	3	3	3	45	12	5	.156	27%	1	.	1	3	.	.	12	8	19
22	Graham Carly	2	3	6	6	6	10	6	2	.400	60%	52	1	.	1	.	.	21	4	7
64	Davis Sophia						.	.	.	.		.	.	.	.	.	.	.	.	.
	Team Total						**187**	**66**	**18**	**.257**	**35%**	**64**	**1**	**4**	**12**	**39%**	**5**	**83**	**20**	**84**

San Diego Mojo		Set 1	2	3	4	5	Attacks	K	E	Eff	K%	Assist Ast	BHE	Serve Ace	E	Pass GP	E	Dig #	Block +	Pts +
02 L	Venegas Medina Shara Marie						.	.	.	.		5	1	.	.	13%	.	22	.	.
03	Ceasar Tiara						9	2	.	.222	22%	.	.	.	.	.	.	3	.	2
07	Stone Ronika	6	1	6	1	6	20	5	1	.200	25%	1	.	1	.	1%	.	1	.	9
08	Dahlke Kendra	5	3	2	3	2	44	11	6	.114	25%	1	.	1	1	11%	3	12	5	15
10	Moore Jenaisya					5	11	3	2	.091	27%	.	1	1	.	2%	.	8	1	4
15	Bedart-Ghani Yaasmeen	4	5	4	5	4	42	14	1	.310	33%	.	.	2	2	.	.	2	1	17
16	Hiapo Kamaile						.	.	.	.		.	.	.	.	.	.	.	.	.
19	Lee Da-yeong	1	2	1	2	1	2	2	.	1.000	100%	31	2	.	1	.	.	9	4	2
21	Pittman Regan	3	4	3	4	3	24	8	3	.208	33%	1	.	.	1	2%	.	4	2	14
23	McGhee Elise						.	.	.	.		.	.	.	.	.	.	.	.	.
24	Sponcil Sarah						1	.	.	.	0%	7	.	.	.	.	.	1	.	.
26	Blackwell Leyla						.	.	.	.		.	.	.	.	.	.	.	.	.
31	Tabron Maya	2	6	5	6		27	3	4	-.037	11%	.	.	.	2	7%	1	10	.	3
32	Page Lauren						5	2	.	.400	40%	.	.	.	.	.	.	2	3	2
	Team Total						**185**	**50**	**17**	**.178**	**27%**	**46**	**4**	**5**	**7**	**36%**	**4**	**74**	**16**	**68**

Vegas Thrill	Set	Atts	K	E	Eff	SO%	PS%
	1	40	12	6	.150	43%	21%
	2	43	15	3	.279	42%	46%
	3	38	16	3	.342	50%	46%
	4	40	12	5	.175	44%	36%
	5	26	11	1	.385	58%	36%
	Total	**187**	**66**	**18**	**.257**	**46%**	**37%**

1st Attack After Positive Reception (#+)	Pts	E	E	Pts
	14	5	4	13

1st Attack After Negative Reception (-!)	Pts	E	E	Pts
	8	3	6	9

Attack from Dig	Pts	E	E	Pts
	44	10	7	28

San Diego Mojo	Set	Atts	K	E	Eff	SO%	PS%
	1	38	13	5	.211	42%	27%
	2	47	14	2	.255	42%	50%
	3	39	8	2	.154	27%	37%
	4	39	9	6	.077	32%	16%
	5	22	6	2	.182	42%	25%
	Total	**185**	**50**	**17**	**.178**	**36%**	**32%**

Top Scorers	Pts
11 Maddux	27
17 Jardine	19
7 Van Buskirk	12

Top Defenders	Dig+Blk
22 Graham	25
17 Jardine	22

Top Blocker	Blks
17 Jardine	6

n Starting position
n Starting Setter
Substitutes
Atts Attempts
Ast Assists
BHE Ball Handling Error
Blk Blocks
D Digs (Create)
PS% Point Scoring % (% won Serving)
SO% Sideout % (% won Receiving)
Eff Efficiency (K-E)/Atts
K Kills
K% Kills/Attempts
Pts Points
GP Good Pass

Top Scorers	Pts
15 Bedart-Ghani	17
8 Dahlke	15
21 Pittman	14

Top Defenders	Dig+Blk
2 Venegas M...	19
8 Dahlke	18

Top Blocker	Blks
21 Pittman	6

VOLLEYSTATION

Match 26: Indy 3 - San Diego 1

Match Box Score
04/27/2025

Indy Ignite	3	
San Diego Mojo	1	

Match		Location		Time	10:29 am
Arena		Date	04/27/2025	Attendance	

Set	Duration	Partial Score	Score
1	-1:27	8-7, 16-15, 21-20	25-22
2	00:22	8-7, 16-12, 21-17	25-19
3	00:23	4-8, 11-16, 16-21	20-25
4	00:32	8-4, 16-11, 20-21	25-23
5			

Indy Ignite		Set 1	2	3	4	5	Attacks	K	E	Eff	K%	Assist Ast	BHE	Serve Ace	E	Pass GP	E	Dig #	Block +	Pts +
01	Baird Caitlin						.	.	.	.		.	.	.	.	.	.	.	.	.
02	Hilley Sydney	6	6	6	6		6	1	.	.167	17%	43	1	.	.	.	.	17	2	3
05	Martin Isabel						.	.	.	.		.	.	.	.	.	.	.	.	.
06	Murr Kylie						.	.	.	.		.	.	.	.	.	.	4	.	.
09 L	Scott Elena						.	.	.	.		5	.	.	.	.	.	13	.	.
11	Havili Ainise						.	.	.	.		.	.	.	.	.	.	.	.	.
12	Crawford Caroline	5	5	5	5		11	4	1	.273	36%	.	.	1	.	1	.	3	4	9
14	DeBeer Anna	4	4	4	4		39	17	4	.256	44%	.	.	.	2	8	.	7	2	19
17	Mohler Blake						.	.	.	.		.	.	.	.	.	.	.	.	.
18	Skjodt Carly						.	.	.	.		.	.	.	.	.	.	.	.	.
19	Tealer Azhani	3	3	3	3		46	11	4	.087	24%	.	.	1	2	.	.	8	8	20
20	Cleveland Wade Grace						.	.	.	.		.	.	.	.	.	.	.	.	.
23	Cajic Nina	1	1	1	1		49	14	2	.163	29%	1	.	1	1	17	1	17	.	15
26	Okammor Nnedi	2	2	2	2		13	5	.	.231	38%	.	1	.	1	.	.	3	3	8
	Team Total						**164**	**52**	**11**	**.177**	**32%**	**49**	**2**	**3**	**6**	**43**	**1**	**69**	**19**	**74**

San Diego Mojo		Set 1	2	3	4	5	Attacks	K	E	Eff	K%	Assist Ast	BHE	Serve Ace	E	Pass GP	E	Dig #	Block +	Pts +
02 L	Venegas Medina Shara Marie						.	.	.	.		4	.	.	.	5	1	14	.	.
03	Ceasar Tiara						6	1	.	-.333	17%	.	.	.	.	1	.	3	1	2
07	Stone Ronika	1	2	1	2		22	8	2	.273	36%	.	.	1	3	.	.	7	4	12
08	Dahlke Kendra						.	.	.	.		.	.	.	.	.	.	.	.	.
10	Moore Jenaisya	6	1	3	4		53	15	2	.113	28%	.	.	.	.	14	2	12	1	16
15	Bedart-Ghani Yaasmeen	5	6	5	6		19	12	1	.526	63%	.	.	1	3	.	.	4	2	15
16	Hiapo Kamaile						.	.	.	.		.	.	.	.	.	.	.	.	.
19	Lee Da-yeong						.	.	.	.		6	.	.	.	.	.	2	.	.
21	Pittman Regan	4	5	4	5		21	8	.	.238	38%	.	1	.	2	.	.	7	3	11
23	McGhee Elise						.	.	.	.		.	.	.	.	.	.	.	.	.
24	Sponcil Sarah	2	3	2	3		6	2	.	.167	33%	44	1	.	.	.	.	16	.	2
26	Blackwell Leyla						.	.	.	.		.	.	.	.	.	.	.	.	.
31	Tabron Maya	3	4	6	1		37	9	2	.081	24%	1	.	1	5	.	.	8	1	10
32	Page Lauren						7	2	1	.143	29%	.	.	.	3	.	.	5	.	2
	Team Total						**171**	**57**	**8**	**.175**	**33%**	**55**	**2**	**1**	**10**	**28**	**3**	**78**	**12**	**70**

Indy Ignite	Set	Atts	K	E	Eff	SO%	PS%
	1	38	16	.	.342	60%	25%
	2	31	9	1	.194	53%	44%
	3	43	13	7	.023	42%	35%
	4	52	14	3	.173	52%	36%
	5						
	Total	**164**	**52**	**11**	**.177**	**51%**	**35%**

1st Attack After Positive Reception (#+)	Pts	E	E	Pts
	18	1	1	12

1st Attack After Negative Reception (-!)	Pts	E	E	Pts
	13	3	2	16

Attack from Dig	Pts	E	E	Pts
	21	7	5	29

San Diego Mojo	Set	Atts	K	E	Eff	SO%	PS%
	1	45	17	3	.267	70%	22%
	2	44	14	.	.114	44%	26%
	3	39	12	2	.205	42%	36%
	4	43	14	3	.116	43%	30%
	5						
	Total	**171**	**57**	**8**	**.175**	**50%**	**29%**

Top Scorers	Pts
19 Tealer	20
14 DeBeer	19
23 Cajic	15

Top Defenders	Dig+Blk
2 Hilley	17
19 Tealer	17

Top Blocker	Blks
19 Tealer	8

n Starting position
n Starting Setter
Substitutes
Atts Attempts
Ast Assists
BHE Ball Handling Error
Blk Blocks
D Digs (Create)
PS% Point Scoring % (% won Serving)
SO% Sideout % (% won Receiving)
Eff Efficiency (K-E)/Atts
K Kills
K% Kills/Attempts
Pts Points
GP Good Pass

Top Scorers	Pts
10 Moore	16
15 Bedart-Ghani	15
7 Stone	12

Top Defenders	Dig+Blk
21 Pittman	19
24 Sponcil	17

Top Blocker	Blks
7 Stone	4

VOLLEYSTATION

Match 27: San Diego 3 - Columbus 0

Match Box Score
05/01/2025

San Diego Mojo	3	
Columbus Fury	0	

Match		Location		Time	10:00 pm
Arena		Date	05/01/2025	Attendance	

Set	Duration	Partial Score	Score
1	00:27	4-8, 16-14, 21-16	25-21
2	00:27	7-8, 16-15, 21-20	25-21
3	00:28	8-6, 16-12, 21-16	25-20
4			
5			

San Diego Mojo		Set 1	2	3	4	5	Attacks	K	E	Eff	K%	Assist Ast	BHE	Serve Ace	E	Pass GP	E	Dig #	Block +	Pts +
01	Jones Rainelle						.	.	.	.		.	.	.	.	.	.	.	.	.
02 L	Venegas Medina Shara Marie						.	.	.	.		3	.	.	.	7	.	12	.	.
03	Ceasar Tiara						.	.	.	.		.	.	.	.	.	.	.	.	.
07	Stone Ronika	1	6	1			14	7	.	.500	50%	1	.	.	1	3	.	4	2	9
10	Moore Jenaisya	3	2	3			31	8	1	.129	26%	1	.	.	.	7	1	7	1	9
16	Hiapo Kamaile						.	.	.	.		.	.	.	.	1	.	2	.	.
19	Lee Da-yeong						.	.	.	.		.	.	.	.	.	.	.	.	.
21	Pittman Regan	4	3	4			22	11	2	.364	50%	1	.	.	.	3	.	1	3	14
23	McGhee Elise		4	5			18	4	2	.	22%	.	.	2	2	2	.	6	3	9
24	Sponcil Sarah	2	1	2			7	3	.	.429	43%	33	.	.	1	.	.	7	.	3
26	Blackwell Leyla						.	.	.	.		.	.	.	.	.	.	.	.	.
28	Lund Kayla						.	.	.	.		.	.	.	.	.	.	.	.	.
31	Tabron Maya	6	5	6			23	8	2	.217	35%	.	.	1	1	6	2	12	1	10
32	Page Lauren	5					9	1	2	-.111	11%	.	.	1	.	.	.	2	1	3
	Team Total						**124**	**42**	**9**	**.210**	**34%**	**39**	**.**	**4**	**5**	**29**	**3**	**53**	**11**	**57**

Columbus Fury		Set 1	2	3	4	5	Attacks	K	E	Eff	K%	Assist Ast	BHE	Serve Ace	E	Pass GP	E	Dig #	Block +	Pts +
02	Rapacz Izabella	1	1	6			33	10	2	.152	30%	.	.	.	1	1	.	6	2	12
05	Rivera Wilma						.	.	.	.		4	1	1	.	.	.	2	.	.
07 L	Georgiades Mary Kate						.	.	.	.		1	.	.	.	10	.	8	.	.
08	Cox Kaylee	5	5	4			38	11	3	.158	29%	1	.	1	.	6	3	11	2	14
10	Gillen Jill						.	.	.	.		.	.	.	.	.	.	.	.	.
11	Dumancic Beta						.	.	.	.		.	.	.	.	.	.	.	.	.
13	Wenz Ashley						.	.	.	.		.	.	.	.	.	.	.	.	.
14	Leao Janice	6	6				4	.	.	.	0%	.	.	2	.	.	.	2	1	3
15	Tomkom Nootsara	4	4	3			2	.	.	-.500	0%	28	.	.	.	.	.	9	.	.
17	Courtney Lush Megan	2	2	1			27	9	2	.148	33%	2	1	.	.	14	.	12	.	9
18	Rammelsberg Kaley			5			3	1	.	.	33%	.	.	.	1	.	.	1	.	1
20 L	Cerame Paula						.	.	.	.		1	.	.	.	1	1	7	.	.
24	Walker Abby	3	3	2			12	5	.	.417	42%	1	1	.	2	.	.	1	1	6
30	Lewis Morgan						8	2	2	-.125	25%	.	.	.	.	.	.	.	1	3
	Team Total						**127**	**38**	**9**	**.142**	**30%**	**38**	**4**	**3**	**5**	**32**	**4**	**59**	**7**	**48**

San Diego Mojo	Set	Atts	K	E	Eff	SO%	PS%
	1	51	16	4	.216	50%	38%
	2	39	13	3	.179	60%	32%
	3	34	13	2	.235	63%	25%
	4						
	5						
	Total	**124**	**42**	**9**	**.210**	**58%**	**32%**

1st Attack After Positive Reception (#+)	Pts	E	E	Pts
	13	4	2	13

1st Attack After Negative Reception (-!)	Pts	E	E	Pts
	11	1	5	10

Attack from Dig	Pts	E	E	Pts
	18	4	2	15

Columbus Fury	Set	Atts	K	E	Eff	SO%	PS%
	1	45	14	1	.244	48%	23%
	2	42	13	4	.071	52%	24%
	3	40	11	4	.100	45%	24%
	4						
	5						
	Total	**127**	**38**	**9**	**.142**	**49%**	**23%**

Top Scorers	Pts
21 Pittman	14
31 Tabron	10
7 Stone	9

Top Defenders	Dig+Blk
31 Tabron	12
2 Venegas M...	10

Top Blocker	Blks
21 Pittman	3

n Starting position
n Starting Setter
Substitutes
Atts Attempts
Ast Assists
BHE Ball Handling Error
Blk Blocks
D Digs (Create)
PS% Point Scoring % (% won Serving)
SO% Sideout % (% won Receiving)
Eff Efficiency (K-E)/Atts
K Kills
K% Kills/Attempts
Pts Points
GP Good Pass

Top Scorers	Pts
8 Cox	14
2 Rapacz	12
17 Courtney L...	9

Top Defenders	Dig+Blk
8 Cox	13
15 Tomkom	10

Top Blocker	Blks
2 Rapacz	2

VOLLEYSTATION

Match 28: San Diego 3 - Indy 1

Match Box Score
05/03/2025

San Diego Mojo	3	
Indy Ignite	1	

Match		Location		Time	8:00 pm
Arena		Date	05/03/2025	Attendance	

Set	Duration	Partial Score	Score
1	00:27	8-5, 14-16, 15-21	22-25
2	00:30	8-5, 16-11, 21-15	25-18
3	00:28	8-2, 16-12, 21-17	25-19
4	00:26	8-7, 16-13, 21-16	25-19
5			

San Diego Mojo		Set 1	2	3	4	5	Attacks	K	E	Eff	K%	Assist Ast	BHE	Serve Ace	E	Pass GP	E	Dig #	Block +	Pts +
02 L	Venegas Medina Shara Marie						.	.	.	.		4	.	.	.	9	1	26	.	.
03	Ceasar Tiara						.	.	.	.		.	.	.	.	.	.	4	.	.
07	Stone Ronika	1	6	6	6		22	4	2	.	18%	.	.	.	1	1	.	6	3	7
08	Dahlke Kendra						.	.	.	.		.	.	.	.	.	.	.	.	.
10	Moore Jenaisya	3	2	2	2		31	10	4	.161	32%	.	.	3	.	12	1	10	.	13
15	Bedart-Ghani Yaasmeen		4	4	4		32	13	2	.313	41%	.	.	.	4	.	.	13	.	13
16	Hiapo Kamaile						.	.	.	.		.	.	.	.	.	.	.	.	.
19	Lee Da-yeong		1	1	1		1	1	.	1.000	100%	34	1	.	1	.	.	9	.	1
21	Pittman Regan	4	3	3	3		21	6	.	.095	29%	.	.	1	2	2	.	2	5	12
23	McGhee Elise	5					9	2	1	-.111	22%	.	.	.	1	.	.	.	.	2
24	Sponcil Sarah	2					.	.	.	.		7	1	.	.	.	.	3	.	.
26	Blackwell Leyla						.	.	.	.		.	.	.	.	.	.	.	.	.
31	Tabron Maya	6	5	5	5		42	14	2	.238	33%	.	.	2	1	6	1	10	4	20
32	Page Lauren						.	.	.	.		.	.	.	.	.	.	.	.	.
	Team Total						**158**	**50**	**11**	**.171**	**32%**	**45**	**2**	**6**	**10**	**30**	**3**	**79**	**12**	**68**

Indy Ignite		Set 1	2	3	4	5	Attacks	K	E	Eff	K%	Assist Ast	BHE	Serve Ace	E	Pass GP	E	Dig #	Block +	Pts +
01	Baird Caitlin	1	1	1	3		60	14	5	.083	23%	.	.	1	2	11	2	6	6	21
02	Hilley Sydney	6					.	.	.	.		11	.	.	.	.	.	4	.	.
05	Martin Isabel		4	4	4		17	2	2	.	12%	.	.	.	2	8	1	5	.	2
06	Murr Kylie						.	.	.	.		.	.	.	1	6	.	10	.	.
09 L	Scott Elena						.	.	.	.		3	.	.	.	7	1	19	.	.
11	Havili Ainise		6	6	6		5	2	.	.400	40%	24	1	1	4	.	.	13	.	3
12	Crawford Caroline	5					3	1	.	.333	33%	.	.	.	.	.	.	1	2	3
14	DeBeer Anna						.	.	.	.		.	.	.	.	.	.	.	.	.
17	Mohler Blake		2	2	2		12	5	.	.417	42%	.	.	.	.	.	.	1	.	5
18	Skjodt Carly	4	4		1		28	4	5	-.071	14%	1	.	1	1	12	2	15	.	5
19	Tealer Azhani						.	.	.	.		.	.	.	.	.	.	.	.	.
20	Cleveland Wade Grace	3	3	3			23	5	1	-.043	22%	.	.	.	.	.	.	3	3	8
22	Martyn Lydia	2					3	2	.	.333	67%	.	.	.	.	.	.	.	.	2
26	Okammor Nnedi		5	5	5		11	6	2	.273	55%	.	.	.	2	.	.	1	1	7
	Team Total						**162**	**41**	**15**	**.086**	**25%**	**39**	**1**	**3**	**12**	**44**	**6**	**78**	**12**	**56**

San Diego Mojo	Set	Atts	K	E	Eff	SO%	PS%
	1	38	13	3	.132	45%	30%
	2	42	12	3	.143	44%	46%
	3	45	12	4	.111	47%	36%
	4	33	13	1	.333	60%	29%
	5						
	Total	**158**	**50**	**11**	**.171**	**49%**	**35%**

1st Attack After Positive Reception (#+)	Pts	E	E	Pts
	11	1	4	18

1st Attack After Negative Reception (-!)	Pts	E	E	Pts
	6	3	3	6

Attack from Dig	Pts	E	E	Pts
	33	7	8	17

Indy Ignite	Set	Atts	K	E	Eff	SO%	PS%
	1	39	13	3	.154	52%	33%
	2	41	7	3	.024	25%	26%
	3	44	8	5	.	35%	21%
	4	38	13	4	.184	50%	20%
	5						
	Total	**162**	**41**	**15**	**.086**	**41%**	**26%**

Top Scorers	Pts
31 Tabron	20
10 Moore	13
15 Bedart-Ghani	13

Top Defenders	Dig+Blk
2 Venegas M...	25
31 Tabron	15

Top Blocker	Blks
21 Pittman	5

n Starting position
n Starting Setter
Substitutes
Atts Attempts
Ast Assists
BHE Ball Handling Error
Blk Blocks
D Digs (Create)
PS% Point Scoring % (% won Serving)
SO% Sideout % (% won Receiving)
Eff Efficiency (K-E)/Atts
K Kills
K% Kills/Attempts
Pts Points
GP Good Pass

Top Scorers	Pts
1 Baird	21
20 Cleveland ...	8
26 Okammor	7

Top Defenders	Dig+Blk
9 Scott	16
11 Havili	12

Top Blocker	Blks
1 Baird	6

VOLLEYSTATION