



SAN DIEGO MOJO

# MATCHNOTES



## MLV Championship Semifinal | SAN DIEGO vs DALLAS | May 7, 2026

	<b>SAN DIEGO MOJO</b> 15-13	<b>Head Coach:</b> Alisha Childress at San Diego: 13-11 [.536], 1st season Career: Same vs. Dallas: 1-3
	<b>DALLAS PULSE</b> 20-8	<b>Head Coach:</b> Shannon Winzer at Dallas: 18-7 [.714], 1st season Career: Same vs. San Diego: 3-1

**Date:** Thursday, May 7, 2026  
**Time:** Approx. 6:00 p.m. PT  
**Location:** Frisco, Texas  
**Arena:** Comerica Center  
**Capacity:** 4,500  
**Series:** Dallas leads, 3-1



**ION**  
**PxP:** Paul Sunderland  
**Analyst:** Holly McPeak

## TEAM STATISTICAL COMPARISON

	Category	
16.38 (5th)	Points Per Set	17.64 (2nd)
.340 (5th)	Kills Percentage	.392 (2nd)
12.21(6th)	Assists Per Set	13.28 (2nd)
.214 (5th)	Hitting Efficiency	.264 (1st)
.218 (3rd)	Opponent Efficiency	.220 (5th)
0.91 (3rd)	Aces Per Set	0.79 (6th)
13.06 (6th)	Kills Per Set	14.15 (2nd)
2.41 (4th)	Blocks Per Set	2.71 (1st)
17.51 (1st)	Digs Per Set	14.51 (8th)

## SAN DIEGO MOJO COMMUNICATIONS

media@letsgomojo.com  
 LetsGoMojo.com

@SanDiegoMojo [X/TikTok/YouTube]  
 @SanDiegoMojoVB [Instagram] | SanDiegoMojo [Facebook]  
 #SanDiegoMojo | #SanDiegoRisin

## SCHEDULE AND RESULTS

DATE	OPPONENT	VENUE	TV/STREAM	TIME	RESULT
JAN 8	at Omaha	CHI Health Center	YouTube	5:00 p.m.	L, 0-3
<b>JAN 11</b>	<b>ORLANDO</b>	<b>Viejas Arena</b>	<b>KUSI</b>	<b>4:00 p.m.</b>	<b>L, 1-3</b>
JAN 15	at Dallas	Comerica Center	Victory+	5:00 p.m.	L, 1-3
<b>JAN 18</b>	<b>ATLANTA</b>	<b>Viejas Arena</b>	<b>KUSI</b>	<b>4:00 p.m.</b>	<b>W, 3-2</b>
<b>JAN 23</b>	<b>GRAND RAPIDS</b>	<b>Viejas Arena</b>	<b>YouTube</b>	<b>7:00 p.m.</b>	<b>L, 1-3</b>
JAN 30	at Omaha	CHI Health Center	YouTube	5:00 p.m.	L, 2-3
FEB 1	at Atlanta	GAS South Arena	Vice	12:00 p.m.	L, 1-3
<b>FEB 6</b>	<b>COLUMBUS</b>	<b>Viejas Arena</b>	<b>CBSSN</b>	<b>7:00 p.m.</b>	<b>W, 3-1</b>
<b>FEB 9</b>	<b>INDY</b>	<b>Viejas Arena</b>	<b>YouTube</b>	<b>7:00 p.m.</b>	<b>W, 3-1</b>
FEB 12	at Grand Rapids	Van Andel Arena	Roku	4:00 p.m.	W, 3-2
FEB 15	at Indy	Fishers Event Center	KUSI	12:00 p.m.	L, 0-3
<b>FEB 22</b>	<b>OMAHA</b>	<b>Viejas Arena</b>	<b>Vice</b>	<b>4:00 p.m.</b>	<b>W, 3-2</b>
FEB 26	at Grand Rapids	Van Andel Arena	YouTube	7:00 p.m.	W, 3-0
<b>MAR 1</b>	<b>COLUMBUS</b>	<b>Viejas Arena</b>	<b>YouTube</b>	<b>4:00 p.m.</b>	<b>W, 3-1</b>
<b>MAR 7</b>	<b>ATLANTA</b>	<b>Viejas Arena</b>	<b>KUSI</b>	<b>6:00 p.m.</b>	<b>L, 1-3</b>
MAR 14	at Orlando	Addition Financial Arena	KUSI	4:00 p.m.	L,0-3
MAR 21	at Dallas	Comerica Center	KUSI	5:00 p.m.	L, 1-3
<b>MAR 25</b>	<b>OMAHA</b>	<b>Viejas Arena</b>	<b>YouTube</b>	<b>7:00 p.m.</b>	<b>W, 3-1</b>
APR 3	at Columbus	Nationwide Arena	YouTube	4:00 p.m.	W, 3-0
<b>APR 5</b>	<b>DALLAS</b>	<b>Viejas Arena</b>	<b>Roku</b>	<b>5:00 p.m.</b>	<b>W, 3-2</b>
<b>APR 9</b>	<b>INDY</b>	<b>Viejas Arena</b>	<b>CBSSN</b>	<b>7:00 p.m.</b>	<b>L, 2-3</b>
<b>APR 11</b>	<b>ORLANDO</b>	<b>Viejas Arena</b>	<b>Samsung TV+</b>	<b>6:00 p.m.</b>	<b>W, 3-2</b>
APR 17	at Atlanta	GAS South Arena	KUSI	4:00 p.m.	W, 3-0
APR 19	at Orlando	Addition Financial Arena	CBSSN	12:00 p.m.	W, 3-0
<b>APR 24</b>	<b>DALLAS</b>	<b>Viejas Arena</b>	<b>Scripps Sports</b>	<b>7:00 p.m.</b>	<b>L, 2-3</b>
APR 26	at Columbus	Nationwide Arena	Vice	11:00 a.m.	W, 3-0
<b>APR 30</b>	<b>GRAND RAPIDS</b>	<b>Viejas Arena</b>	<b>Roku</b>	<b>7:00 p.m.</b>	<b>W, 3-0</b>
MAY 3	at Indy	Fishers Event Center	KUSI	12:00 p.m.	L, 1-3
<b>MAY 7*</b>	<b>vs. Dallas</b>	<b>Comerica Center</b>	<b>ION</b>	<b>TBD</b>	

Home matches in **Bold** | All times Pacific and subject to change | \*MLV Championship Semifinals

## POSSIBLE STARTERS



**MARLIE MONSEREZ**  
SETTER



**MARIN GROTE**  
MIDDLE BLOCKER



**TAYLOR SANDBOTHE**  
MIDDLE BLOCKER



**GRACE LOBERG**  
OUTSIDE HITTER



**MAYA TABRON**  
OUTSIDE HITTER



**JOVANA BRAKOCEVIC**  
OPPOSITE

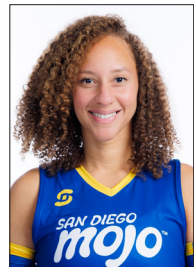

**SHARA VENEGAS**  
LIBERO

## 2026 SAN DIEGO MOJO MATCH NOTES | 2026 ROSTER

### NUMERICAL

#	NAME	POS.	HT.	EXP.	HOMETOWN	COLLEGE	INSTAGRAM
2	Shara Venegas	L	5-7	17	Toa Baja, Puerto Rico	Universidad Metropolitana	svenegas22
4	Allison Jacobs	OH	5-11	R	Stevenson Ranch, Calif.	Michigan (UCLA)	allisonajacobs
5	Kayla Caffey	MB	6-2	4	Chicago, Ill.	Texas (Missouri, Nebraska)	itskaylalexis
6	Jovana Brakočević	OPP	6-5	21	Zrenjanin, Serbia		joca2
9	Grace Loberg	OH	6-3	4	Geneva, Ill.	Wisconsin	graceloberg
10	Taylor Sandbothe	MB	6-2	12	Lee's Summit, Mo.	Ohio State	taylor_thacreator
11	Morgan Lewis	OPP	6-3	3	Carlsbad, Calif.	Oregon	morgan.lewis
12	Marin Grote	MB	6-4	4	Burbank, Calif.	Washington	marin_grote
14	McKenna Vicini	MB	6-2	2	Lexington, Ky.	Stanford	mckennavicini
16	Karis Watson	MB	6-2	10	Rock Hill, S.C.	Clemson	karisw8
17	Kate Georgiades	L	5-9	2	College Station, Texas	Houston (TCU)	kategeorge_17
21	Marlie Monserez	S	6-0	3	Windermere, Fla.	Florida (UCLA)	marliemonz
22	Shannon Scully	OH/L	6-2	4	Huntington Beach, Calif.	Pepperdine (USC, Utah)	shaannonscully
31	Maya Tabron	OH	6-1	2	Gilroy, Calif.	SMU (Colorado)	mtabronn
33	Hayden Kubik	OH	6-2	R	West Des Moines, Iowa	Tennessee (Nebraska)	hayden_kubik
44	Carly Graham	S	6-0	4	Spring, Texas	Rice	carlygraham22

### ALPHABETICAL

#	NAME	POS.	HT.	EXP.	HOMETOWN	COLLEGE	INSTAGRAM
6	Jovana Brakočević	OPP	6-5	21	Zrenjanin, Serbia		joca2
5	Kayla Caffey	MB	6-2	4	Chicago, Ill.	Texas (Missouri, Nebraska)	itskaylalexis
17	Kate Georgiades	L	5-9	2	College Station, Texas	Houston (TCU)	kategeorge_17
44	Carly Graham	S	6-0	4	Spring, Texas	Rice	carlygraham22
12	Marin Grote	MB	6-4	4	Burbank, Calif.	Washington	marin_grote
4	Allison Jacobs	OH	5-11	R	Stevenson Ranch, Calif.	Michigan (UCLA)	allisonajacobs
33	Hayden Kubik	OH	6-2	R	West Des Moines, Iowa	Tennessee (Nebraska)	hayden_kubik
11	Morgan Lewis	OPP	6-3	3	Carlsbad, Calif.	Oregon	morgan.lewis
9	Grace Loberg	OH	6-3	4	Geneva, Ill.	Wisconsin	graceloberg
21	Marlie Monserez	S	6-0	3	Windermere, Fla.	Florida (UCLA)	marliemonz
10	Taylor Sandbothe	MB	6-2	12	Lee's Summit, Mo.	Ohio State	taylor_thacreator
22	Shannon Scully	OH/L	6-2	4	Huntington Beach, Calif.	Pepperdine (USC, Utah)	shaannonscully
31	Maya Tabron	OH	6-1	2	Gilroy, Calif.	SMU (Colorado)	mtabronn
2	Shara Venegas	L	5-7	17	Toa Baja, Puerto Rico	Universidad Metropolitana	svenegas22
14	McKenna Vicini	MB	6-2	2	Lexington, Ky.	Stanford	mckennavicini
16	Karis Watson	MB	6-2	10	Rock Hill, S.C.	Clemson	karisw8

\* Short-term Injured Reserve

### COACHING STAFF

Head Coach: Alisha Childress, 1st Season [Penn State, '10]

Record at San Diego Mojo: Regular Season: 15-13 (.536); Postseason: 0-0 (.000); Overall: 15-13 (.536) [one season]

Career Record: Regular Season: 15-13 (.536); Postseason: 0-0 (.000); Overall: 15-13 (.536) [one season]

Assistant Coach: Melody Nua, 1st Season [UNLV, '09]

Assistant Coach: Skyler Marushige, 1st Season [St. Ambrose University]

Director of Volleyball Operations: Rachel Nieto, 1st Season [Long Beach State, B.S. '17; M.S. '19]

### SUPPORT STAFF

Team Physician: Dr. Laika Nur, MD, 3rd Season

Athletic Trainer: Kristen Paulius, 1st Season [Missouri, '19; Boston University, '21]

Strength Coach: Terence Crossan, 1st Season

### PRONUNCIATION GUIDE

Jovana Brakočević	jo-VAH-nuh bray-KO-che-vich	Maya Tabron	MY-uh TAY-brawn
Kate Georgiades	george-EE-awh-diss	McKenna Vicini	vih-CHEE-nee
Hayden Kubik	cubic	Karis Watson	CARE-iss
Grace Loberg	LOW-burg		
Marlie Monserez	mon-sir-AY	Melody Nua	NEW-uh
Taylor Sandbothe	sand-BOTH-ee	Skyler Marushige	MAH-ru-she-GAY

## 2026 SAN DIEGO MOJO MATCH NOTES | MEDIA CALENDAR / NOTES

Sunday, May 3	Monday, May 4	Tuesday, May 5	Wednesday, May 6	Thursday, May 7	Friday, May 8	Saturday, May 8
<b>MATCH DAY</b> at Indy Fishers Event Center 12:00 pm PT / 3:00 pm ET	<b>TRAVEL DAY</b>	<b>MEDIA DAY</b> Comerica Center	<b>PRACTICE</b> Comerica Center	<b>MLV CHAMPIONSHIP SEMIS</b> vs. Dallas Comerica Center TBD	<b>PRACTICE*</b> Comerica Center	<b>MLV CHAMPIONSHIP FINAL*</b> TBD Comerica Center TBD

### 2026 MLV INDIVIDUAL RANKINGS

NAME/CATEGORY	RANK	VALUE
<b>Marin Grote</b>		
Total Blocks	13	51
Blocks per Set	7	0.50
Total Aces	10	17
Aces per Set	10	0.17
<b>Grace Loberg</b>		
Total Points	6	377
Points per Set	9	3.56
Total Kills	7	313
Kills per Set	10	2.95
Total Blocks	8	44
Blocks per Set	10	0.42
Total Aces	14	20
Aces per Set	17	0.19
Total Digs	9	321
Digs per Set	9	3.03
<b>Marlie Monserez</b>		
Total Assists	2	1,131
Assists per Set	3	10.19
Total Digs	7	334
Digs per Set	10	3.01
Hitting Percentage	4	46.6%
Hitting Efficiency	1	43.1%
<b>Shara Venegas</b>		
Total Digs	2	431
Digs per Set	2	3.92

### MATCHUP STORYLINES

• **Mojo Return to Championship Stage:** San Diego is back in the postseason for the first time since the inaugural MLV Championship in 2024, once again entering as the No. 3 seed. The Mojo carry one of the league's strongest late-season surges into the semifinal after winning 14 of their final 20 matches following a 1-6 start.

• **Dallas Reaches Championship in Inaugural Season:** The Pulse have quickly established themselves as a contender, advancing to the MLV Championship in their first season of play. Dallas secured the No. 2 seed with a 20-8 record, combining a high-powered offense with a strong presence at the net.

• **Championship Played on Dallas Home Floor:** The MLV Championship will be held at Comerica Center, the home arena of the Pulse. Dallas posted a 9-5 record at home during the regular season and will look to leverage home-court advantage in the semifinal.

• **Pulse Took Season Series:** Dallas won the regular-season series 3-1, including victories in both matchups played in Frisco. The teams also met in San Diego, where the Mojo earned their lone win in a five-set match.

• **Mojo Familiar With Road Championship Environment:** This marks the second time San Diego will face the host team in the postseason, having squared off against Omaha at CHI Health Center during the 2024 Championship.

### SAN DIEGO MOJO OUTLOOK

• **Mojo Set for MLV Championship Semifinal Showdown With Dallas:** San Diego enters Thursday's MLV Championship semifinal as the No. 3 seed following a four-set match at Indy in the regular-season finale. The Mojo will face No. 2 seed Dallas, with first serve set for following the conclusion of the Indy-Omaha match that begins at 4 p.m. PT. San Diego carries momentum into the postseason after winning 14 of its last 20 matches following a 1-6 start, marking one of the strongest second-half surges in the league.

• **All-MLV Honors Highlight San Diego Core:** Middle blocker Marin Grote was named All-MLV First Team and libero Shara Venegas earned All-MLV Second Team honors, marking the second time in franchise history San Diego has had multiple All-MLV selections in the same season. Grote became the first player in team history to earn First Team honors, while both players add the recognition to

### MOJO ALL-TIME TOP-10 CAREER KILLS

Rank/Player	Kills	Years
1. <b>Maya Tabron</b>	471	2025-26
2. <b>Kendra Dahlke</b>	385	2024-25
Ronika Stone	385	2024-25
4. <b>Grace Loberg</b>	332	2024, '26
5. <b>Temí Thomas-Ailara</b>	330	2024
6. <b>Morgan Lewis</b>	241	2024, '26
7. <b>Jovana Brakočević</b>	205	2026
8. <b>Lindsey Vander Weide</b>	195	2024
9. <b>Marin Grote</b>	194	2026
10. <b>Jenaisya Moore</b>	140	2025

### MOJO ALL-TIME TOP-10 CAREER BLOCKS

Rank/Player	Blocks	Years
1. <b>Ronika Stone</b>	128	2024-25
2. <b>Regan Pittman</b>	71	2025
3. <b>Maya Tabron</b>	62	2025-26
Ali Bastianelli	62	2024
5. <b>Marin Grote</b>	51	2026
6. <b>Grace Loberg</b>	49	2024, '26
7. <b>Morgan Lewis</b>	39	2024, '26
8. <b>Jovana Brakočević</b>	37	2026
9. <b>Hannah Tapp</b>	34	2024
10. <b>Taylor Sandbothe</b>	31	2026

### MOJO ALL-TIME TOP-10 CAREER ASSISTS

Rank/Player	Assists	Years
1. <b>Marlie Monserez</b>	1,131	2026
2. <b>Nootsara Tomkom</b>	932	2024
3. <b>DaYeong Lee</b>	823	2025
4. <b>Sarah Sponcil</b>	342	2025
5. <b>Shara Venegas</b>	277	2024-26
6. <b>August Raskie</b>	140	2024
7. <b>Carly Graham</b>	65	2026
8. <b>Ronika Stone</b>	17	2024-25
9. <b>Maya Tabron</b>	16	2025-26
Kendra Dahlke	16	2024-25

### MOJO ALL-TIME TOP-10 CAREER DIGS

Rank/Player	Digs	Years
1. <b>Shara Venegas</b>	1,189	2024-26
2. <b>Maya Tabron</b>	468	2025-26
3. <b>Grace Loberg</b>	344	2024, '26
4. <b>Kendra Dahlke</b>	343	2024-25
5. <b>Marlie Monserez</b>	334	2026
6. <b>Nootsara Tomkom</b>	269	2024
7. <b>Temí Thomas-Ailara</b>	251	2024
8. <b>DaYeong Lee</b>	228	2025
9. <b>Morgan Lewis</b>	187	2024, '26
10. <b>Lindsey Vander Weide</b>	184	2024

their 2026 MLV All-Star selections.

- League-Leading Defense Anchors Postseason Push: San Diego continues to define itself defensively, leading the league in both digs per set (17.51) and total digs (1,944), ahead of Grand Rapids (17.04, 1,909). The Mojo also rank third in aces (101) and aces per set (0.91), fourth in total blocks (267) and blocks per set (2.41) and third in opponent hitting efficiency (.218), showcasing balance across all defensive phases entering the postseason.

- Back-Row Trio Fuels Defensive Identity: San Diego is one of the only teams with three players ranked in the top 10 in both total digs and digs per set. Shara Venegas leads the way with 431 digs (second in the league) and 3.92 digs per set, while Marlie Monserez (334, 3.01) and Grace Loberg (321, 3.03) also rank among league leaders, anchoring a back row that drives the Mojo's transition game.

- Monserez Directs Efficient Offense: Monserez continues to orchestrate the offense at a high level, ranking second in total assists (1,131) and third in assists per set (10.19). She also ranks in the top 10 in digs and leads the league in hitting efficiency (.431), while ranking fourth in hitting percentage (46.6%), making her one of the most efficient setters in the league.

- Loberg Enters Semifinal With Weekly Honors: Grace Loberg was named the final MLV Player of the Week after leading San Diego across the last week of the regular season. She totaled 34 points and 29 kills across two matches, including a franchise-record 23-point performance in a sweep of Grand Rapids. Loberg finished the regular season ranked sixth in total points (377) and seventh in total kills (313), while adding top-10 marks in aces, blocks and digs, continuing to impact all six rotations.

- Grote Provides Balance at Net and Service Line: Marin Grote remains a key presence at the net, tying for third in the league with 51 blocks and ranking seventh in blocks per set (0.50). She also ranks in the top 10 in both total aces (17) and aces per set (0.17), providing an additional scoring threat from the service line while anchoring the Mojo block.

**DALLAS PULSE OUTLOOK**

- Pulse Enter Semifinal as No. 2 Seed: Dallas enters the MLV Championship semifinal with a 20-8 record, securing the No. 2 seed behind one of the league's most complete seasons. The Pulse posted the league's best road record (11-3) and recorded nine sweeps.

- All-MLV Selections Highlight Star Power: Dallas placed four players on the All-MLV teams, with Mimi Colyer and Sofia Maldonado Diaz earning First Team honors and Natalia Valentin-Anderson and Layne Van Buskirk named to the Second Team. Valentin-Anderson earns her second consecutive All-MLV selection, while the other three collect their first career honors.

- Colyer Headlines League Honors: Mimi Colyer was named MLV Outside Hitter of the Year after a record-setting rookie season. She led the league with 523 points, 5.08 points per set, 466 kills and 4.52 kills per set, setting single-season records in each category. Colyer recorded double-digit kills in all but two matches and has established herself as one of the league's most dominant offensive players.

- Elite One-Two Offensive Punch: Colyer and Maldonado Diaz powered one of the most explosive offenses in the league, finishing first and second in multiple statistical categories. Maldonado Diaz ranked second in points (484), points per set (4.94), kills (420) and kills per set (4.29), while finishing third in aces (21), forming one of the league's most dynamic attacking duos.

- Valentin-Anderson Orchestrates Record-Setting Offense: Setter Natalia Valentin-Anderson directed the league's most efficient offense, leading the MLV with 1,221 assists and 11.85 assists per set, both single-season records. She also ranks fifth in total digs (357) and averages 3.47 digs per set, recording 21 double-doubles and providing all-around production.

**DOUBLE-DOUBLES (43)**

PLAYER (#)	DATE	OPPONENT	STATS
Marlie Monserez	Jan. 11	Orlando	38 assists, 13 digs
Marlie Monserez (2)	Jan. 15	at Dallas	32 assists, 10 digs
Grace Loberg	Jan. 18	Atlanta	23 kills, 17 digs
Marlie Monserez (3)	Jan. 18	Atlanta	55 assists, 19 digs
Maya Tabron	Jan. 18	Atlanta	10 kills, 15 digs
Grace Loberg (2)	Jan. 23	Grand Rapids	20 kills, 15 digs
Marlie Monserez (4)	Jan. 23	Grand Rapids	49 assists, 11 digs
Maya Tabron (2)	Jan. 23	Grand Rapids	16 kills, 16 digs
Morgan Lewis	Jan. 30	at Omaha	12 kills, 21 digs
Grace Loberg (3)	Jan. 30	at Omaha	19 kills, 18 digs
Marlie Monserez (5)	Jan. 30	at Omaha	57 assists, 12 digs
Hayden Kubik	Feb. 1	at Atlanta	13 kills, 12 digs
Marlie Monserez (6)	Feb. 1	at Atlanta	36 assists, 11 digs
Marlie Monserez (7)	Feb. 6	Columbus	40 assists, 18 digs
Marlie Monserez (8)	Feb. 9	Indy	44 assists, 10 digs
Jovana Brakočević	Feb. 12	at Grand Rapids	18 kills, 15 digs
Grace Loberg (4)	Feb. 22	Omaha	16 kills, 19 digs
Marlie Monserez (9)	Feb. 22	Omaha	55 assists, 17 digs
Marlie Monserez (10)	Feb. 26	at Grand Rapids	32 assists, 10 digs
Marlie Monserez (11)	Mar. 1	Columbus	28 assists, 14 digs
Maya Tabron (3)	Mar. 1	Columbus	18 kills, 10 digs
Marlie Monserez (12)	Mar. 7	Atlanta	51 assists, 19 digs
Maya Tabron (4)	Mar. 7	Atlanta	22 kills, 14 digs
Marlie Monserez (13)	Mar. 14	at Dallas	27 assists, 15 digs
Jovana Brakočević (2)	Mar. 25	Omaha	13 kills, 10 digs
Marlie Monserez (14)	Mar. 25	Omaha	45 assists, 11 digs
Maya Tabron (5)	Mar. 25	Omaha	17 kills, 10 digs
Morgan Lewis (2)	Apr. 5	Dallas	13 kills, 12 digs
Grace Loberg (5)	Apr. 5	Dallas	10 kills, 13 digs
Marlie Monserez (15)	Apr. 5	Dallas	60 assists, 13 digs
Maya Tabron (6)	Apr. 5	Dallas	17 kills, 20 digs
Grace Loberg (6)	Apr. 9	Indy	16 kills, 16 digs
Marlie Monserez (16)	Apr. 9	Indy	47 assists, 14 digs
Grace Loberg (7)	Apr. 11	Orlando	10 kills, 20 digs
Marlie Monserez (17)	Apr. 11	Orlando	43 assists, 18 digs
Marlie Monserez (18)	Apr. 17	at Atlanta	38 assists, 10 digs
Marlie Monserez (19)	Apr. 19	at Orlando	30 assists, 10 digs
Marin Grote	Apr. 24	Dallas	13 kills, 13 digs
Grace Loberg (8)	Apr. 24	Dallas	16 kills, 11 digs
Maya Tabron (7)	Apr. 24	Dallas	22 kills, 17 digs
Grace Loberg (9)	Apr. 30	Grand Rapids	19 kills, 10 digs
Marlie Monserez (20)	Apr. 30	Grand Rapids	42 assists, 13 digs
Marlie Monserez (21)	May 3	at Indy	35 assists, 10 digs

- Elite at the Net and Efficient in Attack: Dallas paired its high-powered offense with a dominant presence at the net, leading the league in total

blocks (290) and blocks per set (2.71). The Pulse also posted a league-best .264 hitting efficiency, setting a new single-season team record and underscoring their ability to score efficiently while controlling play at the net.

- Van Buskirk Anchors Front-Row Presence: Layne Van Buskirk provided a strong presence at the net despite limited matches, totaling 43 blocks and ranking among the league leaders. She led the league with a 50.4 kill percentage, the second-highest single-season mark in MLV history, and ranked fifth in hitting efficiency (.347), adding another layer to Dallas' front-row strength.

#### GROTE, VENEGAS EARN ALL-MLV HONORS

- Middle blocker Marin Grote was named All-MLV First Team, while libero Shara Venegas earned All-MLV Second Team honors, the league announced Tuesday.
- Marks the second time in franchise history San Diego has had multiple All-MLV selections in the same season and increases the total to four all-time honorees.
- Grote becomes the first player in franchise history to earn All-MLV First Team recognition.
- Both Grote and Venegas earn their first career All-MLV honors and were previously named 2026 MLV All-Stars.
- Grote tied for third in the league with 51 blocks and ranked seventh with 0.50 blocks per set.
- Also finished 10th in the league with 17 aces and 0.17 aces per set, both the second-best single-season marks in franchise history.
- Established career highs in points (260), kills (192), assists (10), digs (90), points per set (2.52) and kills per set (1.86) while appearing in 28 matches and 103 sets.
- Her 51 blocks tied for the fourth-most in a single season in franchise history, while her 192 kills rank as the second-most by a Mojo middle blocker.
- Venegas set franchise records with 431 digs and 3.92 digs per set, both ranking second in the league during the 2026 season.
- Recorded double-digit digs in 24 of 28 matches, including seven matches with 20 or more digs.
- Highlighted by a 28-dig performance in a five-set win over Dallas (April 5), tied for the most in a five-set match by any league player this season and the second-most in franchise history.
- Named MLV Player of the Week on April 7 after totaling 39 digs and seven assists across wins over Columbus and Dallas.
- Became the first player in franchise history to earn multiple Player of the Week honors.
- San Diego led the league in total digs (1,944) and digs per set (17.51), ranking second in league history in total digs.
- The Mojo also ranked fourth in the league in total blocks (267) and blocks per set (2.41), and third in opponent hitting efficiency (.218).

#### CHILDRRESS NAMED U.S. U21 ASSISTANT COACH

- San Diego Mojo head coach Alisha Childress has been named an assistant coach for the 2026 U.S. Women's Volleyball U21 National Team.
- Team USA will compete at the NORCECA Women's U21 Pan American Cup (July 7-12) in Columbus, Ohio.
- Training camp scheduled for June 26-July 5 at Covelli Center (Ohio State).
- Childress has led San Diego to an 11-11 record and third place in the MLV standings, with a 10-5 mark over the last 15 matches.
- Previously served as an assistant coach for Team USA at the 2018 Pan American Cup (gold medal).

- As a player, earned bronze at the 2016 Olympic Games (Rio) and was named Best Setter.
- Two-time USA Volleyball Indoor Athlete of the Year (2013, 2014).
- Won gold at the 2014 FIVB World Championship and three World Grand Prix Finals (2010-12).

#### MOJO TRIO EARN ALL-STAR HONORS

- Mojo Well Represented on National Stage: The San Diego Mojo sent three players to the 2026 Major League Volleyball All-Star Match, as Marlie Monserez, Marin Grote and Shara Venegas showcased the team's talent at Addition Financial Arena.
- Monserez Orchestrates Offense: Setter Marlie Monserez led Team Meske with 12 assists while adding six digs, helping guide the offense in a 2-1 victory in the league's second annual All-Star showcase.
- Grote Impacts at the Net: Middle blocker Marin Grote delivered an efficient performance with three kills on a .500 hitting percentage, while also contributing a block, two digs and an assist.
- Venegas Anchors Defense: Libero Shara Venegas represented Team Launiere, recording a dig and an assist while making key defensive plays throughout the match.
- National Spotlight for MLV: The All-Star Match, televised nationally on CBS in front of a sellout crowd of 5,380 fans, highlighted the continued growth of Major League Volleyball and featured contributions from the Mojo across all phases.
- Mojo Among League's Elite: San Diego's trio of All-Stars reinforced the team's standing in the league, with impact performances on both sides of the ball in a showcase of MLV's top talent.

#### MOJO'S LEAGUE-LEADING LIBERO

- Libero Shara Venegas continues to anchor the back row, ranking second in the league in total digs (431) and second in digs per set (3.92).
- Surpassed her previous Mojo single-season digs record and now holds the top-three seasons in franchise history.
- Is also the Mojo career-leader in digs with 1,189, the second-most in league history.
- Has recorded seven matches with 20-plus digs this season, the most in franchise history.
- Has recorded double-digit digs in 24 of 28 matches this season.
- Collected a team-high 12 digs in the regular-season finale at Indy (May 3).
- Posted 12 digs and three assists in the sweep over Grand Rapids (April 30).
- Recorded 17 digs in the sweep at Orlando (April 19), setting a Mojo record for digs in a three-set match.
- Registered a team-high 21 digs in the five-set match vs. Dallas (April 24).
- Posted a team-high 16 digs in the sweep at Atlanta (April 17).
- Helped lead a historic defensive effort with 17 digs in the five-set win over Orlando (April 12) as San Diego set a franchise-record 103 digs.
- Recorded 16 digs in the five-set loss to Indy (April 10).
- Recorded an MLV career-high 28 digs in the five-set win over Dallas (April 5), helping San Diego tie a franchise record with 101 digs to earn MLV Player of the Week honors.
- Recorded a co-match-high 17 digs vs. Omaha (March 25), helping lead San Diego to a four-set victory.
- Selected to the 2026 Major League Volleyball All-Star Match.
- Recorded 20 digs against the Atlanta Vibe (March 7), marking her fifth 20-dig performance of the season, the most in a single season in Mojo history.
- Marked her team-best 11th career 20-dig game.
- Posted a match-high 25 digs vs. Omaha (Feb. 22), the third-most in

San Diego history, helping the Mojo reach 100 digs, the second-most in franchise history.

- Posted a match-high 20 digs vs. Columbus (Feb. 6).
- 2025 Most Inspirational Player and All-Star.
- Holds the Mojo franchise single-season record with 413 digs and ranks second all-time in PVF single-season digs.
- One of the most accomplished liberos in international volleyball with 15+ years of pro and national team experience.
- Represented Puerto Rico at four FIVB World Championships (2014, 2018, 2022, 2025).

#### VENEGAS NAMED MLV PLAYER OF THE WEEK

- Libero Shara Venegas was named the MLV Player of the Week on April 7 after leading San Diego to a 2-0 record with wins over Columbus (April 3) and Dallas (April 5).
- Recorded 39 digs and seven assists across the two matches, averaging 4.88 digs and 0.88 assists per set.
- Posted 28 digs in a five-set win over Dallas, tied for the most in a five-set match by any league player this season and the second-most in franchise history.
- Added a 2.60 passing grade with a 70% good pass rate against Dallas, helping the Mojo tie a single-match franchise record with 101 digs.
- Tallied 11 digs and four assists in a three-set road sweep of Columbus, guiding a .375 hitting performance by the Mojo offense.
- Becomes the first player in franchise history to earn multiple Player of the Week honors.
- Second Mojo player to earn the award this season and one of five players in team history to combine for six all-time weekly honors.
- Helped San Diego extend its win streak to three matches and move into playoff position.

#### MAESTRO ON THE COURT

- Setter Marlie Monserez drives the Mojo offense while reaching new milestones.
- Has set a new single-season career high and franchise record with 1,131 assists, ranking second in the league and third in assists per set (10.19).
- Also ranks in the top 10 in digs with 334 (3.01 per set).
- Led the league in hitting efficiency (43.1%) and ranks fourth in hitting percentage (46.6%).
- Recorded 35 assists and 10 digs in the regular-season finale at Indy (May 3), marking her team-leading 21st double-double of the season.
- Registered 42 assists and 13 digs in the sweep over Grand Rapids (April 30), marking her Mojo-record 20th double-double of the season and setting a franchise record for assists in a three-set match.
- Recorded 30 assists and 10 digs in the sweep at Orlando (April 19), marking her 19th double-double of the season.
- Dished out 38 assists and had 10 digs in the sweep at Atlanta (April 17), marking her 18th double-double of the season.
- Recorded 47 assists and 14 digs in the five-set loss to Indy (April 10), her 16th double-double of the season.
- Recorded a season-high 60 assists (tied career high) and 13 digs in the five-set win over Dallas (April 5).
- Has recorded six matches with 50-plus assists this season.
- Recorded 45 assists and 11 digs vs. Omaha for her sixth consecutive double-double.
- Selected to the 2026 Major League Volleyball All-Star Match.
- Has tallied over 2,500 career assists in MLV, the second player to reach 2,500 assists in the league.

- Recorded her 12th double-double of the season with 51 assists and 19 digs against the Atlanta Vibe (March 7),
- Notched her 10th double-double of the season with 32 assists and 10 digs vs. Grand Rapids.
- Recorded her ninth double-double of the season vs. Omaha (55 assists, 17 digs).
- Recorded her eighth consecutive double-double against Indy (44 assists, 10 digs), the longest streak in franchise history.
- Two-time PVF All-League selection (2024, 2025).
- Finished the 2025 season ranked third in the PVF with 998 assists, averaging 10.62 assists per set.

#### MONSEREZ NAMED MLV PLAYER OF THE WEEK

- Setter Marlie Monserez was honored as the MLV Player of the Week after her performance in San Diego's five-set comeback win over Omaha on February 22, recording 55 assists and 17 digs.
- Despite the Mojo passing at a 2.4 rating, she directed an offense that hit .292 in First Ball situations and .219 in Transition.
- She also attacked at a .625 efficiency, contributing five kills while maintaining balance across San Diego's offensive options.
- Notched her ninth double-double of the season, her fourth 55-assist match of the year.
- First San Diego Mojo player to earn the award this season and fifth in franchise history.
- Third career Player of the Week honor for Monserez, previously recognized in 2024 and 2025.
- Helped guide the Mojo to their third consecutive home win and third victory in last three games.

#### CONSISTENT TWO-WAY THREAT

- Outside hitter Grace Loberg finished the regular season ranked sixth in the league in total points (377) and ninth in points per set (3.56).
- Also ranks seventh in total kills (313) and 10th in kills per set (2.95), while adding 321 digs (3.03 per set).
- Tied for fourth in the league in total aces (20) and tied for seventh in aces per set (0.19).
- Set Mojo single-season records with 377 points and 20 aces.
- Recorded 11 points on 10 kills in the regular-season finale at Indy (May 3).
- Delivered a franchise-three-set-record 23-point performance in the sweep over Grand Rapids (April 30).
- Delivered a standout performance in the sweep over Grand Rapids (April 30), recording a match-high 23 points and 19 kills, both franchise records for a three-set match, while adding 10 digs for her ninth double-double of the season.
- Has recorded 20 aces this season, extending her Mojo single-season record, and holds the franchise career record with 21.
- Has recorded 20 matches with 10-plus points, 17 with 10-plus kills (including three 20-plus kill performances), and 13 with 10-plus digs.
- Recorded 16 points (12 kills, two aces, two blocks) and eight digs in the sweep at Columbus (April 26).
- Recorded 17 points (16 kills, one block) and 11 digs in the five-set match vs. Dallas (April 24) for her eighth double-double of the season.
- Led San Diego with 13 kills on a .355 hitting percentage in the sweep at Orlando (April 19), adding nine digs and three blocks.
- Collected 16 points (16 kills) and 16 digs in the five-set loss to Indy (April 9), adding two blocks and two aces for her sixth double-double of the season.
- Recorded 10 kills and 13 digs with an ace in the win over Dallas (April 5)

for her fifth double-double of the season.

- Led the Mojo with 15 points in the sweep at Columbus (April 3), recording 13 kills on a .433 hitting percentage with two aces and nine blocks.
- Recorded 11 kills vs. Omaha on March 25, adding five digs and two blocks in the win.
- Recorded four kills against Dallas (March 21), becoming the fifth player in franchise history to reach 200 career kills with the Mojo.
- Added a career-high 23 digs against the Atlanta Vibe (March 7).
- Posted 16 kills, 19 digs, and two blocks vs. Omaha (Feb. 22), her fourth double-double of the season.
- Added 11 points, seven kills, four blocks, and 14 digs vs. Columbus, continuing her consistent two-way production.
- Set franchise single-match record with four service aces in Atlanta earlier this season.
- Led the Mojo with 22 points at Omaha on Jan. 30, tallying 19 kills, two blocks and a service ace while adding a season-high 18 digs
- Appeared in 139 collegiate matches with more than 1,200 career kills; NCAA National Champion in 2021 at Wisconsin.
- Has set single-season career highs in kills, digs, attacks, aces, and blocks, surpassing what she recorded in her first two seasons combined.

#### LOBERG NAMED FINAL MLV PLAYER OF THE WEEK FOR 2026

- Outside hitter Grace Loberg was named the MLV Player of the Week after leading San Diego across the final week of the regular season.
- Totaled 34 points, 29 kills, four blocks, one ace and 16 digs across two matches, averaging 4.86 points and 4.14 kills per set over seven sets played.
- Posted a franchise-record 23 points in a three-set match in the sweep over Grand Rapids (April 30), adding 19 kills while hitting .325 with three blocks, one ace and 10 digs for her ninth double-double of the season.
- Added 11 points on 10 kills while hitting .286 with six digs in the regular-season finale at Indy (May 3).
- Finished the week with a .426 kill percentage and a .309 hitting efficiency, ranking among the top weekly performances in the league.
- Earns her first career Player of the Week honor and becomes the third Mojo player to receive the award this season, joining Marie Monserez and Shara Venegas.
- Marks the seventh time in franchise history a Mojo player has earned the honor and the sixth different player to receive it, with Venegas a two-time recipient.
- Finished the regular season with a Mojo single-season record 377 points and a franchise-record 20 service aces.

#### SERVICE & BLOCK SPECIALIST

- Middle blocker Marin Grote tied for third in the league with 51 blocks and ranked seventh in blocks per set (0.50).
- Also ranks 10th in the league with 17 aces and 0.17 aces per set, both the second-best single-season marks in franchise history.
- Recorded 15 points in the regular-season finale at Indy (May 3), totaling nine kills, a season-high five blocks and one ace.
- Established career highs in points (260), kills (192), assists (10), digs (90), points per set (2.52) and kills per set (1.86).
- Named All-MLV First Team, becoming the first player in franchise history to earn First Team honors.
- Added eight points on eight kills in the sweep at Columbus (April 26), hitting .500.
- Delivered one of her most efficient matches of the season vs. Dallas (April 24), recording 13 kills on a .458 hitting percentage with three blocks and 13

digs for her first double-double of the year.

- Also ranks among league leaders in aces (16) and aces per set (0.17).
- Added an impactful performance in the sweep at Orlando (April 19), collecting five kills and two blocks.
- Added eight points in the sweep at Atlanta (April 17), recording five kills, two blocks and one ace.
- Recorded five blocks for the second straight match, along with six kills, an ace and 10 digs in the win over Orlando (April 12).
- Recorded six blocks and nine kills for 15 points in the five-set loss to Indy (April 9).
- Recorded 11 kills on .480 hitting with two blocks and an ace in the win over Dallas (April 5).
- Recorded five kills on a .556 hitting percentage with three blocks and three digs in the sweep at Columbus (April 3).
- Posted 10 kills on 17 swings (.588) with three blocks and nine digs in the win over Omaha on March 25.
- Selected to the 2026 Major League Volleyball All-Star Match.
- Delivered a standout performance against the Atlanta Vibe (March 7) with 14 points on 12 kills, hitting .550 while adding two blocks.
- Had a standout match vs. Columbus (Mar. 1), scoring 15 points, including 12 kills, two service aces, and one block.
- Tallied 10 kills vs. Omaha on Feb. 22, adding key points from the service line and front row.
- Posted 15 points vs. Columbus on Feb. 6, including 12 kills, two service aces, and one block.
- Two-time All-Pac-12 selection and AVCA All-American at Washington.
- 2025 All-Star with Grand Rapids.

#### TABRON TAKES CHARGE

- Outside hitter Maya Tabron is San Diego's career leader in points with 552, leading the Mojo with 470 career kills while adding 465 digs, becoming the first player in franchise history to reach the 400/400 club.
- Ranks second in franchise history with 20 career service aces.
- Posted 14 points (nine kills, one ace, four blocks) and 11 digs in the sweep over Grand Rapids (April 30).
- Posted a career-high 24 points with 22 kills, one ace and one block in the five-set match vs. Dallas (April 24), adding 17 digs for her seventh double-double of the season.
- Collected 12 points in the sweep at Orlando (April 19), including 10 kills and the match-clinching block.
- Added 12 points on 11 kills with six digs in the sweep at Atlanta (April 17)
- Posted 20 points, 17 kills and 20 digs in the win over Dallas (April 5) for her sixth double-double of the season.
- Became the Mojo's all-time leader in kills, reaching 388 career kills and surpassing Ronika Stone and Kendra Dahlke (385) in the win at Columbus on April 3.
- Finished with 11 kills, nine digs and three assists in the sweep, recording another double-digit scoring performance.
- Provided a major spark off the bench in the win over Omaha (March 25), finishing with 18 points, 17 kills and 10 digs for a double-double.
- Hit .382 in the match, including seven kills in the second set to shift momentum.
- Delivered a career performance against the Atlanta Vibe (March 7) with 23 points and a career-high 22 kills, adding 14 digs for her second consecutive double-double.
- Had a double-double vs. Columbus (Mar. 1) with 18 kills and 10 digs.
- Recorded nine kills and 12 digs against Omaha on Jan. 30, adding consistent serve-receive and floor coverage.

- Had her second consecutive double-double in the home match against Grand Rapids on Jan. 23, finishing with 16 kills on .391 hitting and 17 digs, along with an ace and two assists.
- Recorded her first double-double of the season vs. Atlanta on Jan. 18 with 10 kills and 15 digs.
- Set multiple Mojo rookie records in 2025, including blocks (38), blocks per set (0.47), and aces per set (0.15), while tying the franchise rookie record with 12 service aces.
- Posted seven double-doubles during her 2025 rookie campaign.

#### OPPOSITE POWERHOUSE

- Jovana Brakočević has recorded 12 matches with 10-plus points, including three 20-point performances, and nine with 10-plus kills this season.
- Posted 14 points (12 kills, one ace, one block) and eight digs in the sweep over Grand Rapids (April 30).
- Added eight kills, two aces and one block in the sweep at Columbus (April 3).
- Reached 100 kills on the season in the five-set win over Omaha (Feb. 22), becoming the 10th Mojo player to reach 100 career MLV kills.
- Posted 11 kills and seven digs against the Atlanta Vibe (March 7).
- Delivered match highs of 20 points and 17 kills vs. Columbus, hitting .440 on 39 swings, with two blocks and an ace.
- Three-time Olympian and 2016 Olympic silver medalist for Serbia.
- Six-time professional MVP with championships in over 10 countries; MVP of Champions League and FIVB Club World Championship with VakıfBank.
- Led Serbia to its first European Championship gold in 2011, earning MVP and Best Spiker honors.

#### HIGH-SCORING OFFENSIVE WEAPON

- Morgan Lewis led San Diego with 15 points in the sweep at Atlanta (April 17), recording 11 kills and a season-high four blocks, while adding five digs and one assist.
- Morgan Lewis has recorded five matches with 10-plus kills and points this season.
- Provided a key spark off the bench in the win over Orlando (April 12), totaling 10 kills on .333 hitting with five digs and a block.
- Posted 13 kills and 12 digs in the win over Dallas (April 5) for her second double-double of the season.
- Led the Mojo with a career-high 20 points vs. Omaha (Feb. 22), totaling a career best 17 kills, three blocks, and nine digs.
- One of five Mojo players with double-digit digs in the match, contributing to the team's 100-dig effort.
- Recorded a career-best 21 digs at Omaha on Jan. 30 and added 12 kills for her first double-double of the season.
- Third-round 2024 Mojo draft pick out of Oregon.

#### ELITE NET PRESENCE

- Taylor Sandbothe, three-time AVCA All-American and 2023 Ohio State Athletics Hall of Fame inductee.
- Delivered a key two-match stretch in back-to-back road sweeps, totaling 21 points, 12 kills, six blocks and three aces across the Atlanta and Orlando matches.
- Finished with 12 points in the sweep at Orlando (April 19), recording seven kills, three blocks and two aces while hitting .467 and adding four digs.
- Had a strong all-around performance in the sweep at Atlanta (April 17), finishing with nine points on five kills, three blocks and one ace.

- Delivered her most complete performance of the season in the win over Orlando (April 11), totaling six kills, five blocks for the second straight match, an ace and a season-high 10 digs to finish with 12 points.
- Recorded season highs with 10 points and three aces in the win over Dallas (April 5), with her three aces tied for the second-most in a match in franchise history.
- Holds Ohio State records for total blocks and block assists.
- Seven-time professional champion across four continents.
- Ranked among league leaders in aces during LOVB Madison's inaugural season.

#### VERSATILE VICTORY MACHINE

- Allison Jacobs delivered a breakout performance in the five-set win over Orlando (April 12), totaling 16 points with 12 kills on .444 hitting, adding three blocks, one ace, six digs and one assist, setting career highs in points, kills and blocks.
- Also made an impact in the five-set match against Indy (April 9), recording 12 points with 11 kills and six digs, all career highs at the time.
- Recorded career highs with 11 points and nine kills at Dallas (March 21).
- Scored her first career point during a pivotal fourth-set stretch at Grand Rapids on Feb. 12 and added two kills in the fifth set.
- Was drafted 17th overall in the 2025 MLV Draft after standout careers at Michigan and UCLA.
- 2025 AVCA All-American honorable mention and All-North Region selection.
- Recorded double-digit kills in 25 matches in 2025.

#### SIX-ROTATION STAR

- Shannon Scully will make her third consecutive MLV Championship appearance, doing so with three different teams.
- Reached the final in 2024 with the Grand Rapids Rise and won the 2025 MLV Championship with the Orlando Valkyries.
- Provided key contributions off the bench vs. Columbus on Feb. 6 with 8 kills and 10 digs, hitting .500.

#### BALANCED MIDDLE PRESENCE

- McKenna Vicini ranks among the league's best middles in blocks (21) and blocks per set (0.44).
- Posted a season-high 10 kills with three blocks vs. Omaha on Feb. 22 for 13 points.

#### EFFICIENCY IN THE MIDDLE

- Kayla Caffey recorded 10 points on nine kills and one block in the five-set win at Grand Rapids.
- Helped Omaha secure the league's top regular-season record in 2025, appearing in 25 matches.
- In 2025, ranked sixth in MLV in service aces (18), eighth in kill percentage (40.8%), and 10th in hitting percentage (.294).
- Two-time NCAA Championship finalist and 2022 national champion at Texas.

#### HIGH-VOLUME HITTER

- Hayden Kubik, selected third overall in 2025 MLV Draft.
- Had a team-high 13 kills at Atlanta on Feb. 1, adding 12 digs for her first career double-double.
- Provided a spark off the bench in the third set vs. Omaha on Jan. 30, collecting nine kills and eight digs.
- Appeared in each of the first four matches of the season for the Mojo,

highlighted by an 11-kill performance against Orlando (Jan. 11) in her home debut.

- Led Tennessee in kills, points, and points per set during final season.

#### NATIONAL TEAM FLAVOR

• San Diego's roster features players with extensive national team credentials, bringing international experience and high-level competition to the court:

- Shara Venegas: A longtime member of the Puerto Rico National Team (2009–present), Venegas has earned multiple NORCECA and Pan American Cup medals.
- Jovana Brakočević: Represented Serbia's National Team from 2006–2016, capturing numerous international medals and championships.
- Maya Tabron: Competes for Team Sweden, participating in the 2025 FIVB Women's World Championship and Golden League.
- Alisha Childress: U.S. Olympic bronze medalist (2016 Rio Games) and decorated setter with experience both as a player and as an assistant coach.

#### OLYMPIC REPRESENTATION

- Three members of the San Diego Mojo organization bring Olympic experience to the franchise, reflecting the team's global pedigree and elite competitive background.
- Libero Shara Venegas represented Puerto Rico at the 2016 Olympic Games in Rio de Janeiro, becoming part of the first Puerto Rico women's volleyball team to compete in the Olympics.
- Opposite Jovana Brakočević is a three-time Olympian (2008 Beijing, 2012 London, 2016 Rio) with Serbia, earning silver at the 2016 Rio Olympics, while also serving as Serbia's captain during her international career.
- Mojo head coach Alisha Childress competed for the United States at the 2016 Rio Olympics, winning a bronze medal, and remains one of the most accomplished setters in U.S. volleyball history.

#### HOMEGROWN & GLOBAL TALENT

- San Diego's roster features a mix of local standouts, U.S. talent from across the country, and world-class international players.
- California dominates the lineup with Maya Tabron (Gilroy), Shannon Scully (Huntington Beach), Morgan Lewis (Carlsbad), Marin Grote (Burbank), and Allison Jacobs (Stevenson Ranch) bringing both hometown pride and professional polish.
- The Midwest and beyond contribute elite athletes like Kayla Caffey (Chicago, Ill.), Grace Loberg (Geneva, Ill.), Taylor Sandbothe (Lee's Summit, Mo.), McKenna Vicini (Lexington, Ky.), and Hayden Kubik (West Des Moines, Iowa).
- Southern talent shines with Karis Watson (Rock Hill, S.C.), Kate Georgiades (College Station, Texas), and Marlie Monserez (Windermere, Fla.).
- International experience anchors the roster through Shara Venegas (Toa Baja, Puerto Rico), a four-time World Championship participant and Olympian, and Jovana Brakočević (Zrenjanin, Serbia), a three-time Olympian and 2016 silver medalist.

#### MOJO HIGH DRAFT IMPACT

- The Mojo roster features four players drafted by San Diego during the first three years of the league: Morgan Lewis, Maya Tabron, Hayden Kubik, Allison Jacobs.
- Morgan Lewis | Opposite: Pac-12 standout at Oregon and AVCA All-American who was selected in the third round of the 2023 Draft, Lewis

appeared in 20 matches during San Diego's inaugural season, recording 127 kills.

- Maya Tabron | Outside Hitter: A 2024 Draft pick, Tabron set multiple Mojo rookie records in 2025 (blocks, blocks per set, aces per set). Seven double-doubles and international experience with Team Sweden highlight her all-around game.
- Hayden Kubik | Outside Hitter: Selected third overall in the 2025 MLV Draft, Kubik led Tennessee in kills, points, and points per set during her final season. Brings explosive scoring, SEC-tested physicality, and emotional fire to the Mojo lineup.
- Allison Jacobs | Outside Hitter: Drafted 17th overall after standout careers at Michigan and UCLA, Jacobs posted double-digit kills in 25 matches in 2025. Her six-rotation versatility and high volleyball IQ add scoring depth and strategic flexibility.

#### NCAA CHAMPIONS ON THE ROSTER

- Kayla Caffey was instrumental in Texas' 2022 NCAA national championship, providing pivotal contributions throughout the Longhorns' title campaign.
- Grace Loberg helped Wisconsin capture its inaugural NCAA national championship in 2021, and was a key piece of the Badgers' historic run.
- McKenna Vicini was part of Stanford's 2019 NCAA championship team, helping the Cardinal secure one of the program's most celebrated seasons.
- Shannon Scully translated her collegiate success to the sand, playing a key role in USC's 2022 NCAA Beach Volleyball National Championship and adding versatility to the Mojo roster.
- Coach Alisha Childress won an NCAA title as a player at Penn State (2007–09) and has continued her championship impact as a coach, including her role at Stanford in 2019.



## 2026 SAN DIEGO MOJO MATCH NOTES | MAJOR LEAGUE VOLLEYBALL

### WELCOME TO MAJOR LEAGUE VOLLEYBALL

- Major League Volleyball is the premier professional women's indoor volleyball league in North America, featuring elite American players, Olympians and top international talent.
- Entering its third season, MLV continues to elevate the sport through high-level competition, innovation and nationwide visibility.
- The league is aligned with USA Volleyball and committed to Olympic development, serving as a premier pathway from professional play to the international stage.

### EXPANSION AND GROWTH IN MAJOR LEAGUE VOLLEYBALL

- Major League Volleyball's footprint continues to expand, highlighted by Dallas taking the court for the first time this season and the addition of teams in Minnesota, Northern California and Washington, D.C., confirmed for the 2027 campaign.
- With continued strategic growth, the league is slated to feature 11 teams during the 2027 season, further strengthening its national presence.
- MLV already competes in some of the nation's largest media markets, with all eight teams in 2026 located within the top 45 designated market areas (DMAs).
- Four current teams are based in top-25 DMAs, and the addition of three new franchises in 2027 will bring Major League Volleyball into three more top-20 markets.

### RECORD INVESTMENT IN PLAYER SALARIES AND BENEFITS

- Major League Volleyball invests substantially in its players – scheduled to spend more than \$11 million as a league in total player salaries and benefits in 2026.
- Each team has a \$1.2 million salary pool for player compensation. In addition, there are further financial bonuses for postseason

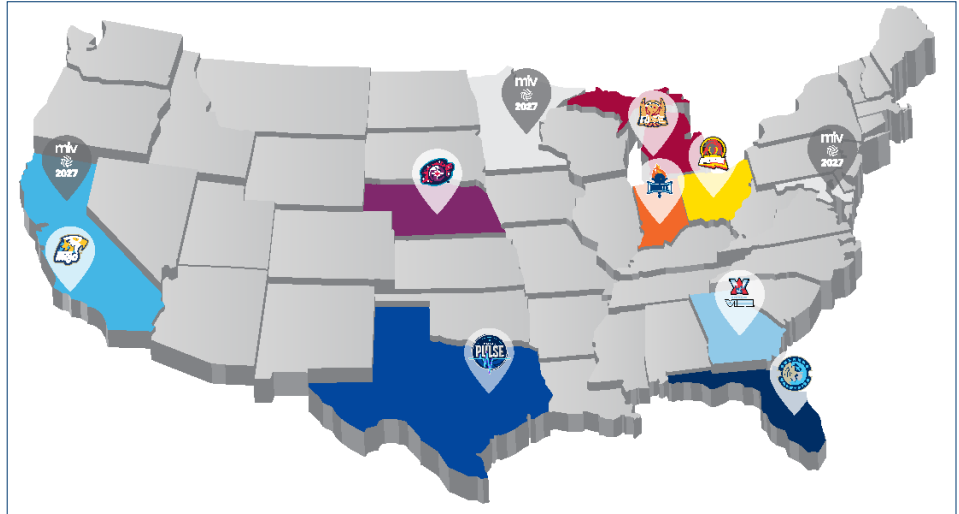

awards and championship competition.

### DELIVERING STRONG ATTENDANCE AND FULL BROADCAST COVERAGE

- Over the first two seasons, more than 828,000 fans have attended MLV matches, with an average of more than 4,100 fans over the 200 matches overall.
- In the first two campaigns, more than 23 percent of matches throughout the league have seen attendance figures over 5,000.
- Every match in the league has been broadcast the past two seasons and fans will be able to watch the full slate again in 2026.

### ORLANDO TO HOST ANNUAL ALL-STAR MATCH

- The 2026 Major League Volleyball All-Star Match will be played Saturday, March 28 at noon ET at Addition Financial Arena, home of the Orlando Valkyries, and will air live on CBS and Paramount+.
- Orlando hosts the league's marquee event for the first time, as the defending champion Valkyries welcome the league's top stars to one of the nation's premier sports and entertainment destinations.

- The All-Star Match returns to CBS network television for the second straight season after last year's broadcast peaked at 445,000 viewers, underscoring the league's continued national growth.

### MLV UNVEILS RECORD 50-MATCH NATIONAL BROADCAST SCHEDULE

- Major League Volleyball announced a landmark 50-match national broadcast schedule, the most expansive media rollout in league history, highlighted by the MLV Championship airing on ION and the All-Star Match on CBS and Paramount+.
- The season will feature coverage across CBS Sports, Roku Sports Channel, ION, VICE and MLV digital platforms, with opening weekend, weekly marquee matchups, and postseason action showcased on national television.
- For the third consecutive season, every remaining match will also be available on the MLV YouTube Channel and through local broadcast agreements, providing nationwide access and continued growth for professional volleyball in the U.S.

## 2026 STANDINGS

	Overall					Match Result Details					Sets			Points		
	W	L	Pct.	H	A	Pts	3-0	3-1	3-2	2-3	Won	Lost	Ratio	Won	Lost	Ratio
*Indy Ignite	23	5	.821	13-1	10-4	67	8	12	3	1	75	33	2.273	2555	2325	1.099
*Dallas Pulse	20	8	.714	9-5	11-3	55	9	5	6	1	66	41	1.610	2447	2347	1.043
<b>*San Diego Mojo</b>	<b>15</b>	<b>13</b>	<b>.536</b>	<b>9-5</b>	<b>6-8</b>	<b>43</b>	<b>6</b>	<b>4</b>	<b>5</b>	<b>3</b>	<b>58</b>	<b>53</b>	<b>1.094</b>	<b>2475</b>	<b>2452</b>	<b>1.009</b>
*Omaha Supernovas	14	14	.500	5-9	9-5	43	6	5	3	4	56	53	1.057	2416	2382	1.014
Orlando Valkyries	13	15	.464	4-10	9-5	39	3	6	4	4	51	59	0.864	2389	2424	0.986
Grand Rapids Rise	12	16	.429	7-7	5-9	37	1	8	3	4	50	62	0.806	2509	2546	0.985
Atlanta Vibe	10	18	.357	4-10	6-8	32	3	4	3	5	48	64	0.750	2435	2522	0.966
Columbus Fury	5	23	.179	2-12	3-11	20	1	3	1	6	35	74	0.473	2310	2538	0.910

\* - Clinched Postseason Berth

## 2026 SAN DIEGO MOJO MATCH NOTES | VIEJAS ARENA

### VIEJAS ARENA – HOME OF THE SAN DIEGO MOJO

Viejas Arena at Aztec Bowl  
5500 Canyon Crest Drive  
San Diego, CA 92182

### MOJO RECORD AT VIEJAS ARENA

**OVERALL:** 23-17 (.575)

**2026:** 9-5

**2025:** 7-7

**2024:** 7-5

### VIEJAS ARENA: WHERE THE ACTION HAPPENS

- Opened in 1997, Viejas Arena provides a 12,414-seat, state-of-the-art venue while keeping fans close to the court for an intimate, high-energy volleyball experience.
- Built directly into a canyon hillside, the arena preserves elements of the original Aztec Bowl, including two sections of concrete bleachers and historic cobblestone walls. The site also features a 10-ton granite boulder commemorating President John F. Kennedy's 1963 commencement address at Aztec Bowl.
- The arena features modern amenities including a \$2.3 million Daktronics center-hung scoreboard with live stats, six locker rooms, two team rooms, a green room with three individual dressing rooms, a training room, and a workroom.
- Flexible seating configurations allow the venue to host anywhere from 3,000 to 13,500 fans depending on the event, including 240 ADA-accessible seats and form-fitted bench seating in key sections. A premier on-campus indoor arena, Viejas Arena provides a 12,414-seat, state-of-the-art venue, keeping fans close to the floor for an electric game-day atmosphere.

### A PREMIER VENUE FOR CHAMPIONSHIPS AND MAJOR EVENTS

- NCAA Championships: Viejas Arena has hosted multiple marquee collegiate events, including Men's Basketball first and second rounds (2001, 2006, 2014, 2018, 2022, and



upcoming 2026), the 2001 Women's Volleyball National Championship, and Women's Basketball first and second rounds (2009).

- Concerts & Entertainment: The arena has welcomed world-class performers, including Cher, Eric Clapton, Britney Spears, John Mayer, The Chainsmokers, Black Eyed Peas, Aerosmith, Billy Joel, and Elton John, offering unforgettable experiences for fans beyond sports.
- Versatile Event Space: From championship matchups to top-tier concerts, Viejas Arena seamlessly blends athletic competition with cultural and entertainment programming, making it one of San Diego's most iconic venues.

### FAN & GAME-DAY EXPERIENCE

- Known for its intimate and energetic environment, Viejas Arena brings fans close to the action for unforgettable volleyball experiences.
- Designed to maximize athlete performance and fan engagement, the arena combines modern amenities, flexible seating, and high-end facilities.
- Continues the tradition of being one of San Diego's most historic and unique event spaces,

blending athletic excellence with cultural and entertainment programming.

- Concessions and catering are provided by Aztec Shops, offering both classic sports fare and specialty options. The Mezzanine Level includes a VIP Room for banquets, pre- and post-game functions, and interviews, totaling 2,200 square feet of flexible space.

### HISTORY & NAMING RIGHTS

- Constructed on the site of the historic Aztec Bowl (1936–1967), which hosted SDSU football and cultural events.
- Originally known as Cox Arena until 2009, when the Viejas Band of Kumeyaay Indians secured a 10-year naming rights agreement.

### QUICK FACTS

- Capacity: 12,414 for volleyball and basketball, expandable to 13,500 for concerts.
- VIP & Hospitality: 2,200 sq. ft. Mezzanine VIP Room, adaptable for events or media use.
- Technology: Daktronics center-hung scoreboard, full broadcast capabilities, and live stats.
- Notable Features: Built into canyon hillside, incorporates historic Aztec Bowl elements, commemorative Kennedy boulder.



## 2026 SAN DIEGO MOJO MATCH NOTES | 2026 SCHEDULE AND RESULTS

**OVERALL RECORD: 15-12 [HOME: 9-5, AWAY: 6-78 NEUTRAL: 0-0]**

#	DAY	DATE	OPPONENT	W/L	SCORE	SET SCORES	RECORD
1	Thursday	January 8	at Omaha	L	0-3	23-25, 21-25, 16-25	0-1
2	Sunday	January 11	Orlando	L	1-3	24-26, 16-25, 25-23, 21-25	0-2
3	Thursday	January 15	at Dallas	L	1-3	25-16, 16-25, 16-25, 18-25	0-3
4	Sunday	January 18	Atlanta	W	3-2	26-24, 26-28, 25-19, 19-25, 15-13	1-3
5	Friday	January 23	Grand Rapids	L	1-3	29-31, 25-22, 16-25, 19-25	1-4
6	Friday	January 30	at Omaha	L	2-3	25-21, 26-28, 17-25, 25-20, 19-21	1-5
7	Sunday	February 1	at Atlanta	L	1-3	25-18, 16-25, 24-26, 21-25	1-6
8	Friday	February 6	Columbus	W	3-1	22-25, 25-21, 25-18, 25-17	2-6
9	Monday	February 9	Indy	W	3-1	23-25, 25-23, 25-22, 25-15	3-6
10	Thursday	February 12	at Grand Rapids	W	3-2	22-25, 16-25, 27-25, 25-21, 15-11	4-6
11	Sunday	February 15	at Indy	L	0-3	23-25, 22-25, 17-25	4-7
12	Sunday	February 22	Omaha	W	3-2	23-25, 25-22, 19-25, 25-18, 15-12	5-7
13	Thursday	February 26	at Grand Rapids	W	3-0	26-24, 25-21, 25-19	6-7
14	Sunday	March 1	Columbus	W	3-1	25-13, 20-25, 25-20, 25-19	7-7
15	Saturday	March 7	Atlanta	L	1-3	21-25, 25-17, 19-25, 23-25	7-8
16	Saturday	March 14	at Orlando	L	0-3	22-25, 21-25, 16-25	7-9
17	Saturday	March 21	at Dallas	L	1-3	22-25, 25-17, 18-25, 17-25	7-10
18	Wednesday	March 25	Omaha	W	3-1	16-25, 25-23, 25-16, 25-20	8-10
19	Friday	April 3	at Columbus	W	3-0	26-24, 25-21, 25-20	9-10
20	Sunday	April 5	Dallas	W	3-2	25-19, 26-24, 23-25, 25-27, 15-11	10-10
21	Thursday	April 9	Indy	L	2-3	20-25, 25-19, 25-22, 19-25, 9-15	10-11
22	Saturday	April 11	Orlando	W	3-2	25-21, 16-25, 25-13, 23-25, 15-13	11-11
23	Friday	April 17	at Atlanta	W	3-0	25-23, 29-27, 25-21	12-11
24	Sunday	April 19	at Orlando	W	3-0	25-17, 25-19, 25-23	13-11
25	Friday	April 24	Dallas	L	2-3	24-26, 25-20, 25-12, 21-25, 11-15	13-12
26	Sunday	April 26	at Columbus	W	3-0	26-24, 25-23, 25-19	14-12
27	Thursday	April 30	Grand Rapids	W	3-0	25-19, 25-22, 30-28	15-12
28	Sunday	May 3	at IndyL	L	1-3	25-22, 13-25, 28-30, 17-25	15-13
29*	Thursday	May 7	vs. Dallas				

\*MLV Championship Semifinal

### RECORD WHEN...

Overall .....	15-13
Home .....	9-5
Away .....	6-8
Neutral .....	0-0
In Three Sets .....	6-3
In Four Sets .....	4-7
In Five Sets .....	5-3
Winning First Set .....	10-4
Losing First Set .....	5-9
Winning First Two Sets .....	7-0
Losing First Two Sets .....	1-4
Splitting First Two Sets .....	7-9
Leading 2-1 .....	6-2
Trailing 1-2 .....	2-8

Leading in Kills .....	11-2
Trailing in Kills .....	4-11
Tied in Kills .....	0-0
Leading in Aces .....	10-5
Trailing in Aces .....	4-7
Tied in Aces .....	1-1
Leading in Blocks .....	6-5
Trailing in Blocks .....	9-7
Tied in Blocks .....	0-1
Leading in Digs .....	8-5
Trailing in Digs .....	5-8
Tied in Digs .....	2-0
Leading in Assists .....	10-1
Trailing in Assists .....	3-12
Tied in Assists .....	2-0

On Monday .....	1-0
On Tuesday .....	0-0
On Wednesday .....	1-0
On Thursday .....	3-3
On Friday .....	3-3
On Saturday .....	1-3
On Sunday .....	6-4
In January .....	1-5
In February .....	5-2
In March .....	2-3
In April .....	7-2
In May .....	0-1
Blue Jersey .....	6-1
Powder Blue Jersey .....	4-3
White Jersey .....	2-5
Gold Jersey .....	2-4
BHM Jersey .....	1-0

**2026 STARTERS**

Date	Opponent	W/L	Score	Setter	OH	OH	MB	MB	OPP	Libero
Jan. 8	at Omaha	L	0-3	Monserrez	Loberg	Tabron	Caffey	Grote	Brakočević	Venegas
Jan. 11	Orlando	L	1-3	Monserrez	Loberg	Tabron	Caffey	Grote	Brakočević	Venegas
Jan. 15	at Dallas	L	1-3	Monserrez	Loberg	Tabron	Caffey	Grote	Brakočević	Venegas
Jan. 18	Atlanta	W	3-2	Monserrez	Loberg	Tabron	Caffey	Grote	Brakočević	Venegas
Jan. 23	Grand Rapids	L	1-3	Monserrez	Loberg	Tabron	Vicini	Grote	Brakočević	Venegas
Jan. 30	at Omaha	L	2-3	Monserrez	Loberg	Tabron	Vicini	Grote	Lewis	Venegas
Feb. 1	at Atlanta	L	1-3	Monserrez	Loberg	Kubik	Vicini	Grote	Brakočević	Venegas
Feb. 6	Columbus	W	3-1	Monserrez	Loberg	Kubik	Vicini	Grote	Brakočević	Venegas
Feb. 9	Indy	W	3-1	Monserrez	Loberg	Scully	Vicini	Grote	Brakočević	Venegas
Feb. 12	at Grand Rapids	W	3-2	Monserrez	Loberg	Scully	Vicini	Grote	Brakočević	Venegas
Feb. 15	at Indy	L	0-3	Monserrez	Loberg	Scully	Vicini	Grote	Brakočević	Venegas
Feb. 22	Omaha	W	3-2	Monserrez	Loberg	Scully	Vicini	Grote	Lewis	Venegas
Feb. 26	at Grand Rapids	W	3-0	Monserrez	Loberg	Tabron	Vicini	Grote	Brakočević	Venegas
Mar. 1	Columbus	W	3-1	Monserrez	Loberg	Tabron	Vicini	Grote	Brakočević	Venegas
Mar. 7	Atlanta	L	1-3	Monserrez	Loberg	Tabron	Vicini	Grote	Brakočević	Venegas
Mar. 14	at Orlando	L	0-3	Monserrez	Loberg	Tabron	Sandbothe	Grote	Brakočević	Venegas
Mar. 21	at Dallas	L	1-3	Monserrez	Loberg	Tabron	Sandbothe	Grote	Brakočević	Venegas
Mar. 25	Omaha	W	3-1	Monserrez	Loberg	Jacobs	Vicini	Grote	Brakočević	Venegas
Apr. 3	at Columbus	W	3-0	Monserrez	Loberg	Tabron	Sandbothe	Grote	Brakočević	Venegas
Apr. 5	Dallas	W	3-2	Monserrez	Loberg	Tabron	Sandbothe	Grote	Brakočević	Venegas
Apr. 9	Indy	L	2-3	Monserrez	Loberg	Tabron	Sandbothe	Grote	Brakočević	Venegas
Apr. 11	Orlando	W	3-2	Monserrez	Loberg	Tabron	Sandbothe	Grote	Brakočević	Venegas
Apr. 17	at Atlanta	W	3-0	Monserrez	Loberg	Tabron	Sandbothe	Grote	Lewis	Venegas
Apr. 19	at Orlando	W	3-0	Monserrez	Loberg	Tabron	Sandbothe	Grote	Lewis	Venegas
Apr. 24	Dallas	L	2-3	Monserrez	Loberg	Tabron	Caffey	Grote	Lewis	Venegas
Apr. 26	at Columbus	W	3-0	Monserrez	Loberg	Tabron	Caffey	Grote	Brakočević	Venegas
Apr. 30	Grand Rapids	W	3-0	Monserrez	Loberg	Tabron	Sandbothe	Grote	Brakočević	Venegas
May 3	at Indy	L	1-3	Monserrez	Loberg	Tabron	Sandbothe	Grote	Brakočević	Venegas
May 7*	vs. Dallas									

\*MLV Championship Semifinals

## 2026 INDIVIDUAL MATCH-BY-MATCH LEADERS

OPPONENT	KILLS	ATTACKS	ACES	ASSISTS	DIGS	BLOCKS	POINTS
at Omaha (1/8)	Loberg (10)	Loberg (30)	Caffey (1), Tabron (1)	Monserez (24)	Loberg (10), Tabron (10)	Tabron (3)	Caffey (10), Loberg (10), Tabron (10)
Orlando (1/11)	Kubik (11)	Loberg (39)	Grote (3)	Monserez (38)	Venegas (17)	Grote (3)	Brakočević (14), Grote (14)
at Dallas (1/15)	Loberg (12)	Loberg (39)	Caffey (2), Grote (2)	Monserez (32)	Venegas (20)	Tabron (2)	Loberg (13)
Atlanta (1/18)	Loberg (23)	Loberg (58)	Brakočević (1), Grote (1), Loberg (1), Tabron (1)	Monserez (55)	Venegas (22)	Vicini (3)	Loberg (26)
Grand Rapids (1/23)	Loberg (20)	Loberg (56)	Lewis (1), Sandbothe (1), Tabron (1)	Monserez (49)	Tabron (16)	Loberg (3), Monserez (3)	Loberg (23)
at Omaha (1/30)	Loberg (19)	Loberg (57)	Lewis (2)	Monserez (57)	Lewis (21)	Grote (5)	Loberg (22)
at Atlanta (2/1)	Kubik (13)	Kubik (37)	Loberg (4)	Monserez (36)	Kubik (12)	Brakočević (4)	Brakočević (18)
Columbus (2/6)	Brakočević (17)	Loberg (40)	Grote (2)	Monserez (40)	Venegas (20)	Loberg (4)	Brakočević (20)
Indy (2/9)	Kubik (10)	Kubik (27)	Grote (2)	Monserez (44)	Venegas (14)	Scully (4)	Kubil (10), Scully (10)
at Grand Rapids (2/12)	Brakočević (18)	Loberg (46)	Brakočević (1), Loberg (1), Sandbothe (1)	Monserez (55)	Venegas (18)	Loberg (4)	Brakočević (22)
at Indy (2/15)	Loberg (11)	Loberg (29)		Monserez (16)	Venegas (13)	Sandbothe (2)	Loberg (12)
Omaha (2/22)	Lewis (17)	Loberg (68)		Monserez (55)	Venegas (25)	Lewis (3), Vicini (3)	Lewis (20)
at Grand Rapids (2/26)	Tabron (13)	Tabron (42)	Brakočević (1), Monserez (1), Vicini (1)	Monserez (32)	Venegas (16)	Vicini (2)	Tabron (13)
Columbus (3/1)	Tabron (18)	Tabron (47)	Grote (1), Loberg (1), Monserez (1)	Monserez (28)	Loberg (16)	Grote (5)	Tabron (19)
Atlanta (3/7)	Tabron (22)	Tabron (62)	Loberg (1), Monserez (1), Tabron (1)	Monserez (51)	Loberg (23)	Grote (2)	Tabron (23)
at Orlando (3/14)	Loberg (10)	Loberg (36)	Sandbothe (1)	Monserez (28)	Tabron (13)	Grote (2), Loberg (2)	Loberg (12)
at Dallas (3/21)	Brakočević (10)	Brakočević (25)	Monserez (2)	Monserez (27)	Monserez (15)	Brakočević (3)	Brakočević (13)
Omaha (3/25)	Tabron (17)	Loberg (37)	Tabron (1)	Monserez (45)	Venegas (17)	Grote (3)	Tabron (18)
at Columbus (4/3)	Loberg (13)	Loberg (30)	Brakočević (2), Loberg (2)	Monserez (32)	Venegas (11)	Sandbothe (4)	Loberg (15)
Dallas (4/5)	Tabron (17)	Tabron (48)	Sandbothe (3)	Monserez (60)	Venegas (28)	Tabron (3)	Tabron (20)
Indy (4/9)	Loberg (16)	Loberg (48)	Loberg (2)	Monserez (47)	Loberg (16), Venegas (16)	Grote (6)	Loberg (20)
Orlando (4/11)	Jacobs (12)	Loberg (42)	Brakočević (1), Grote (1), Jacobs (1), Loberg (1), Sandbothe (1)	Monserez (43)	Loberg (20)	Sandbothe (5)	Jacobs (16)
at Atlanta (4/17)	Lewis (11), Tabron (11)	Tabron (35)	Grote (1), Sandbothe (1)	Monserez (38)	Venegas (16)	Lewis (4)	Lewis (15)
at Orlando (4/19)	Loberg (13)	Loberg (31)	Sandbothe (2)	Monserez (30)	Venegas (17)	Loberg (3), Sandbothe (3)	Loberg (16)
Dallas (4/24)	Tabron (22)	Tabron (53)	Lewis (2)	Monserez (52)	Venegas (21)	Grote (3)	Tabron (24)
at Columbus (4/26)	Brakočević (13)	Brakočević (31)	Loberg (2)	Monserez (40)	Venegas (10)	Brakočević (2), Loberg (2)	Brakočević (16), Loberg (16)
Grand Rapids (4/30)	Loberg (19)	Loberg (40)	Brakočević (1), Grote (1), Loberg (1), Tabron (1)	Monserez (42)	Monserez (13)	Tabron (4)	Loberg (23)
at Indy (5/3)	Loberg (10)	Brakočević (28), Loberg (28)	Sandbothe (4)	Monserez (35)	Venegas (12)	Brakočević (5)	Brakočević (15)

vs. Dallas (5/7)

## 2026 SAN DIEGO MOJO MATCH NOTES | TEAM MATCH-BY-MATCH STATISTICS

### 2026 TEAM MATCH-BY-MATCH STATISTICS

DATE	MATCHUP	KILLS	ATTACKS	HITTING %	ASSISTS	DIGS	BLOCKS	ACES	SERVICE ERRORS
01/08	San Diego at Omaha	35 44	106 118	33% 37%	32 42	47 50	8 8	2 7	6 8
01/11	San Diego Orlando	50 55	154 158	32% 35%	45 53	74 65	8 11	6 8	7 12
01/15	San Diego at Dallas	44 51	142 130	31% 39%	42 47	60 54	5 12	5 4	10 12
01/18	San Diego Atlanta	70 61	191 181	37% 34%	63 56	88 80	11 12	4 6	11 11
01/23	San Diego Grand Rapids	56 66	168 173	33% 38%	52 64	77 76	9 7	3 5	10 15
01/30	San Diego at Omaha	69 74	199 206	35% 36%	60 70	88 96	11 9	4 4	13 10
02/01	San Diego at Atlanta	50 64	149 160	34% 40%	49 57	58 73	9 5	8 3	6 8
02/06	San Diego Columbus	55 49	150 168	37% 28%	51 48	79 78	10 12	5 3	8 11
02/09	San Diego Indy	54 56	136 161	40% 35%	49 51	61 62	12 8	3 2	10 12
02/12	San Diego at Grand Rapids	61 62	180 181	34% 34%	60 59	83 76	11 12	3 4	15 11
02/15	San Diego at Indy	31 44	107 107	28% 41%	28 42	42 47	7 13	0 4	6 14
02/22	San Diego Omaha	70 64	199 200	35% 32%	67 63	100 91	12 10	0 4	12 11
02/26	San Diego at Grand Rapids	39 38	134 145	28% 26%	37 37	66 76	9 10	3 1	8 10
03/01	San Diego Columbus	50 44	159 164	31% 27%	47 42	73 77	14 13	3 2	8 6
03/07	San Diego Atlanta	67 57	179 162	37% 35%	64 53	92 73	4 11	3 1	13 9
03/14	San Diego at Orlando	35 42	128 114	27% 37%	33 39	52 70	6 7	1 3	9 9
03/21	San Diego at Dallas	36 70	119 149	30% 47%	32 65	48 58	6 7	2 3	4 15
03/25	San Diego Omaha	60 54	154 156	39% 35%	56 50	70 64	8 10	1 2	8 8
04/03	San Diego at Columbus	46 36	118 104	39% 35%	43 34	46 38	9 10	7 1	5 5
04/05	San Diego Dallas	68 66	209 198	33% 33%	65 61	101 89	11 15	5 4	11 14
04/09	San Diego Indy	57 70	192 190	30% 37%	53 65	60 99	17 7	5 3	7 4
04/11	San Diego Orlando	56 54	187 202	30% 27%	52 52	103 100	14 13	5 4	14 17
04/17	San Diego at Atlanta	44 49	136 130	32% 38%	43 47	54 67	11 4	2 1	9 11
04/19	San Diego at Orlando	40 43	111 130	36% 33%	36 38	58 58	12 3	2 2	5 10
04/24	San Diego Dallas	66 65	167 192	40% 34%	61 62	93 70	9 12	4 3	7 18
04/26	San Diego at Columbus	50 38	129 116	39% 33%	48 35	54 54	5 6	5 2	9 3
04/30	San Diego Grand Rapids	49 44	133 132	37% 32%	47 43	57 64	9 11	4 0	8 6
05/03	San Diego at Indy	42 65	131 149	32% 44%	40 64	50 66	10 6	6 8	12 12



# ALISHA CHILDRESS

## HEAD COACH

The San Diego Mojo tabbed U.S. Olympic bronze medalist and four-time NCAA champion Alisha Glass Childress as the second head coach in franchise history on August 10, 2025. Childress previously served as an assistant coach at Stanford University and with the U.S. Women's National Team. She also served as a coach during the 2025 season with Athletes Unlimited.

Childress joined the Stanford coaching staff in 2019, spending two seasons on the Cardinal sideline and playing a pivotal role in helping guide the program to victory in the 2019 NCAA National Championship.

Before her time on The Farm, Childress served as an assistant coach with the U.S. National Team during the 2018 Pan American Cup, where the U.S. rallied to win gold over host Dominican Republic.

As a player, Childress is regarded as one of the top setters in the world. During her nine-year professional career, she played in the United States, Italy, Turkey, Poland, Puerto Rico and Brazil. Childress spent the 2024 and 2025 seasons with the Vegas Thrill, collecting All-League accolades in 2024 while also earning Most Inspirational Player honors from the league's coaches, and playing in the league's inaugural All-Star Match in 2025.

Childress directed U.S. National Team offensive attacks for six years, helping lead Team USA to a bronze medal at the 2016 Olympic Games in Rio, where she earned Best Setter honors. She was also selected Best Setter of the 2016 NORCECA Olympic Qualification Tournament, guiding the U.S. to gold and an automatic spot in the Rio Games.

A two-time USA Volleyball Indoor Athlete of the Year (2013, 2014), Childress earned gold medals in three consecutive FIVB World Grand Prix Finals (2010, 2011, 2012).

Childress played collegiately at Penn State from 2006–09 for legendary head coach Russ Rose, leading the Nittany Lions to three straight national titles from 2007–09 and posting a 110–2 record during the three-year run. She was a three-time AVCA All-American, three-time All-Big Ten Conference and three-time NCAA Championship All-Tournament selection, and a nominee for the 2009 Honda Volleyball Award.

A four-year starter for the Nittany Lions, she concluded her Penn State career ranked fourth in program history with 5,800 assists and 12.47 assists per set, 13th in hitting percentage at .336 and blocks with 448 and 15th with 465 sets played.

As a prep player, the Leland, Michigan native was a four-year letterwinner at Leland High, earning Michigan Gatorade Player of the Year and Miss Volleyball for the state of Michigan in 2006 after leading the Comets to the 2006 Class D state championship, producing a single-match record of 48 kills in the title match. She was a four-time first-team all-state, all-region and all-conference selection, concluding her high school career as the National and State High School record holder in season aces (296), career aces (937) and career kills (3,584).

A two-sport star, she earned first-team all-state accolades in basketball her junior and senior seasons. Raised in a coaching family, her mother, Laurie Glass, was her high school volleyball coach, and her grandfather, Larry Glass, was her high school basketball coach.

Childress is married to eight-year NBA basketball veteran and Stanford All-American Josh Childress. They have three daughters, Maya, Mina and Amara.

## THE CHILDRESS FILE

### PERSONAL

Hometown ..... Leland, Michigan  
 Education ..... Penn State (2010)  
 Spouse ..... Josh Childress  
 Children ..... Maya, Mina, Amara

### YEAR-BY-YEAR

Year	Team	AS HEAD COACH Record	Postseason
2026	San Diego	15-13	---

REGULAR SEASON ..... 15-13 (.536)  
 POSTSEASON ..... 0-0 (.000)  
 OVERALL RECORD ..... 15-13 (.536)

### AS ASSISTANT COACH (COLLEGE)

Year	School (Position)	Postseason
2020	Stanford (Assistant Coach)	N/A
2019	Stanford (Assistant Coach)	National Champion

### AS ASSISTANT COACH (US WOMEN'S NATIONAL TEAM)

Year	Event (Position)	RESULT
2018	Pan American Cup (Assistant Coach)	Gold

## COACHING STAFF



**MELODY NUA**  
ASSISTANT COACH



**SKYLER MARUSHIGE**  
ASSISTANT COACH



**RACHEL NIETO**  
DIRECTOR, VB OPERATIONS



**KRISTEN PAULIUS**  
HEAD ATHLETIC TRAINER



# SHARA VENEGAS

# #2

LIBERO | 5-7 | Toa Baja, Puerto Rico (Universidad Metropolitana)

- Member of Puerto Rico's first-ever Olympic volleyball team (2016 Rio); represented her country in four World Championships.
- Second player in MLV history with 1,000 career digs and first to do so with a single team.
- Four-time Puerto Rican League champion.
- Two-time Puerto Rican League Best Receiver award winner
- 2025 league Most Inspirational Player
- Two-time All-Star selection (2025, 2026)
- Holds Mojo franchise record with 413 digs in the 2025 season
- Recorded double-digit digs in 24 of 27 matches in 2025

## MATCH-BY-MATCH

Date	Opponent	W/L	SP	POINTS		SERVE			RECEPTION				ATTACKS				BLOCK		OTHER		
				Total	Set	Total	Error	Ace	Total	Error	Pos%	Perf%	Total	Error	Blk	Kill	Kill%	Eff%	Total	Dig	Assist
1/8	at Omaha	L	3	0	0	0	0	0	10	1	50%	30%	0	0	0	0	-	-	0	7	4
1/11	Orlando	L	4	0	0	0	0	0	11	1	0%	0%	0	0	0	0	-	-	0	17	1
1/15	at Dallas	L	4	0	0	0	0	0	14	1	43%	14%	0	0	0	0	-	-	0	20	5
1/18	Atlanta	W	5	0	0	0	0	0	16	0	56%	25%	0	0	0	0	-	-	0	22	7
1/23	Grand Rapids	L	4	0	0	0	0	0	14	0	50%	43%	0	0	0	0	-	-	0	15	1
1/30	at Omaha	L	5	0	0	0	0	0	7	0	43%	0%	0	0	0	0	-	-	0	13	0
2/1	at Atlanta	L	3	0	0	0	0	0	6	1	17%	17%	0	0	0	0	-	-	0	5	3
2/6	Columbus	W	4	0	0	0	0	0	16	1	81%	19%	0	0	0	0	-	-	0	20	4
2/9	Indy	W	4	0	0	0	0	0	12	0	42%	8%	0	0	0	0	-	-	0	14	4
2/12	at Grand Rapids	W	5	0	0	0	0	0	21	0	48%	19%	0	0	0	0	-	-	0	18	1
2/15	at Indy	L	3	0	0	0	0	0	11	0	36%	27%	0	0	0	0	-	-	0	13	4
2/22	Omaha	W	5	0	0	0	0	0	9	0	78%	33%	0	0	0	0	-	-	0	25	5
2/26	at Grand Rapids	W	3	0	0	0	0	0	9	0	67%	22%	0	0	0	0	-	-	0	16	4
3/1	Columbus	W	4	0	0	0	0	0	7	0	56%	28%	0	0	0	0	-	-	0	13	5
3/7	Atlanta	L	4	0	0	0	0	0	13	0	62%	38%	0	0	0	0	-	-	0	20	5
3/14	at Orlando	L	3	0	0	0	0	0	8	1	38%	12%	0	0	0	0	-	-	0	8	1
3/21	at Dallas	L	4	0	0	0	0	0	6	0	67%	33%	0	0	0	0	-	-	0	8	3
3/25	Omaha	W	4	0	0	0	0	0	11	0	45%	27%	0	0	0	0	-	-	0	17	3
4/3	at Columbus	W	3	0	0	0	0	0	7	0	56%	14%	0	0	0	0	-	-	0	11	4
4/5	Dallas	W	5	0	0	0	0	0	10	1	70%	30%	0	0	0	0	-	-	0	28	3
4/9	Indy	L	5	0	0	0	0	0	26	1	50%	12%	0	0	0	0	-	-	0	16	2
4/11	Orlando	W	5	0	0	0	0	0	7	1	71%	14%	0	0	0	0	-	-	0	17	5
4/17	at Atlanta	W	3	0	0	0	0	0	5	0	80%	20%	0	0	0	0	-	-	0	16	1
4/19	at Orlando	W	3	0	0	0	0	0	8	1	38%	12%	0	0	0	0	-	-	0	17	2
4/24	Dallas	L	5	0	0	0	0	0	13	0	69%	38%	0	0	0	0	-	-	0	21	2
4/26	at Columbus	W	3	0	0	0	0	0	3	0	67%	0%	0	0	0	0	-	-	0	10	3
4/30	Grand Rapids	W	3	0	0	0	0	0	2	0	50%	50%	0	0	0	0	-	-	0	12	3
5/3	at Indy	L	4	0	0	0	0	0	12	1	42%	8%	0	0	0	0	-	-	0	12	3
<b>Total (28)</b>			110	0	0	0	0	0	294	11	-	-	0	0	0	0	-	-	0	431	88
<b>Set Avg.</b>			-	0.00	0.00	0.00	0.00	0.00	2.67	0.10	-	-	0.00	0.00	0.00	0.00	-	-	0.00	3.92	0.80

## MLV CAREER STATISTICS

YR	TEAM	GP	SP	POINTS		SERVE			RECEPTION				ATTACKS				BLOCK		OTHER	
				Total	Set	Total	Error	Ace	Total	Error	Total	Error	Blk	Kill	Kill%	Eff%	Total	Dig	Assist	
2024	San Diego	24	95	1	2	1	0	0	437	13	1	0	0	1	100%	1.000	0	345	96	
2025	San Diego	27	107	0	0	0	0	0	418	9	0	0	0	0	-	-	0	413	93	
2026	San Diego	28	110	0	0	0	0	0	294	11	0	0	0	0	-	-	0	431	88	
<b>Total</b>		<b>79</b>	<b>312</b>	<b>1</b>	<b>2</b>	<b>1</b>	<b>0</b>	<b>0</b>	<b>1149</b>	<b>33</b>	<b>1</b>	<b>0</b>	<b>0</b>	<b>1</b>	<b>100%</b>	<b>1.000</b>	<b>0</b>	<b>1189</b>	<b>277</b>	
<b>Set Avg.</b>		-	-	0.00	0.01	0.00	0.00	0.00	3.68	0.11	0.00	0.00	0.00	0.00	100%	1.000	0.00	3.81	0.89	



# ALLISON JACOBS

# #4

**OUTSIDE HITTER | 5-11 | Stevenson Ranch, Calif. (Michigan/UCLA)**

- Drafted 17th overall in the 2025 MLV Draft following standout collegiate careers at Michigan and UCLA.
- 2025 AVCA All-American honorable mention and All-North Region selection.
- Ranked fourth in the Big Ten in kills during the 2025 season
- Recorded 473 kills in her final collegiate campaign
- Posted double-digit kills in 25 matches for Michigan in 2025

## MATCH-BY-MATCH

Date	Opponent	W/L	SP	POINTS			SERVE			RECEPTION				ATTACKS				BLOCK	OTHER	
				Total	Total	Error	Ace	Total	Error	Pos%	Perf%	Total	Error	Blk	Kill	Kill%	Eff%	Total	Dig	Assist
1/8	at Omaha	L																		
1/11	Orlando	L																		
1/15	at Dallas	L																		
1/18	Atlanta	W	1	0	1	1	0	0	0	-	-	0	0	0	0	-	-	0	0	0
1/23	Grand Rapids	L	1	0	1	0	0	0	0	-	-	0	0	0	0	-	-	0	0	0
1/30	at Omaha	L																		
2/1	at Atlanta	L																		
2/6	Columbus	W																		
2/9	Indy	W																		
2/12	at Grand Rapids	W	3	3	5	2	0	3	0	33%	33%	8	0	2	3	38%	.125	0	6	0
2/15	at Indy	L	1	1	1	0	0	0	0	-	-	3	0	0	1	33%	.333	0	2	0
2/22	Omaha	W																		
2/26	at Grand Rapids	W	1	1	3	0	0	0	0	-	-	1	0	0	1	100%	1.000	0	3	0
3/1	Columbus	W																		
3/7	Atlanta	L	1	0	0	0	0	1	0	100%	100%	4	0	0	0	0%	.000	0	0	0
3/14	at Orlando	L	1	1	1	1	0	5	0	80%	40%	3	0	0	1	33%	.333	0	0	0
3/21	at Dallas	L	2	11	9	1	0	8	0	25%	12%	18	2	2	9	50%	.278	2	3	1
3/25	Omaha	W	1	2	1	1	0	11	1	27%	0%	7	1	1	1	14%	-.143	1	2	1
4/3	at Columbus	W																		
4/5	Dallas	W	2	6	4	3	0	3	0	33%	33%	19	2	1	5	26%	.105	1	2	0
4/9	Indy	L	5	12	10	1	0	25	1	36%	4%	32	4	0	11	34%	.219	1	6	0
4/11	Orlando	W	3	16	7	4	1	18	0	56%	17%	27	1	1	12	44%	.370	3	6	1
4/17	at Atlanta	W	2	5	4	3	0	8	0	62%	12%	17	1	1	5	28%	.176	0	5	0
4/19	at Orlando	W																		
4/24	Dallas	L																		
4/26	at Columbus	W	2	11	5	1	1	11	0	82%	36%	23	1	1	9	39%	.304	1	9	0
4/30	Grand Rapids	W																		
5/3	at Indy	L	3	7	8	3	0	22	2	64%	27%	21	3	0	7	33%	.190	0	8	0
<b>Total (15)</b>			29	76	60	21	2	115	4	-	-	183	15	9	65	36%	.224	9	52	3
<b>Set Avg.</b>			-	<b>2.62</b>	<b>2.07</b>	<b>0.72</b>	<b>0.07</b>	<b>3.97</b>	<b>0.14</b>	-	-	<b>6.31</b>	<b>0.52</b>	<b>0.31</b>	<b>2.24</b>	<b>36%</b>	<b>.224</b>	<b>0.31</b>	<b>1.79</b>	<b>0.10</b>

## MLV CAREER STATISTICS

YR	TEAM	GP	SP	POINTS			SERVE			RECEPTION				ATTACKS				BLOCK	OTHER	
				Total	Total	Error	Ace	Total	Error	Total	Error	Blk	Kill	Kill%	Eff%	Total	Dig	Assist		
2026	San Diego	15	29	76	60	21	2	115	4	183	15	9	65	35.5%	.224	9	52	3		
<b>Total</b>		15	29	76	60	21	2	115	4	183	15	9	65	35.5%	.224	9	52	3		
<b>Set Avg.</b>		-	-	<b>2.62</b>	<b>2.07</b>	<b>0.72</b>	<b>0.07</b>	<b>3.97</b>	<b>0.14</b>	<b>6.31</b>	<b>0.52</b>	<b>0.31</b>	<b>2.24</b>	<b>35.5%</b>	<b>.224</b>	<b>0.31</b>	<b>1.79</b>	<b>0.10</b>		



# KAYLA CAFFEY

# #5

MIDDLE BLOCKER | 6-2 | Chicago, Ill. (Texas/Nebraska/Missouri)

- Member of Texas' 2022 NCAA National Championship team
- Earned AVCA All-America Honorable Mention honors
- Competed professionally in Puerto Rico and Athletes Unlimited
- Appeared in 25 matches for Omaha during the 2025 season
- Ranked sixth in the league with 18 service aces in 2025
- Recorded a season-high 15 kills vs. Orlando on March 9, 2025

## MATCH-BY-MATCH

Date	Opponent	W/L	SP	POINTS			SERVE			RECEPTION				ATTACKS				BLOCK		OTHER	
				Total	Total	Error	Ace	Total	Error	Pos%	Perf%	Total	Error	Blk	Kill	Kill%	Eff%	Total	Dig	Assist	
1/8	at Omaha	L	3	10	7	2	1	0	0	-	-	9	0	1	8	89%	.778	1	1	0	
1/11	Orlando	L	2	2	7	0	0	2	0	50%	0%	9	0	0	2	22%	.222	0	1	0	
1/15	at Dallas	L	4	10	11	4	2	0	0	-	-	15	2	0	8	53%	.400	0	1	0	
1/18	Atlanta	W	2	4	7	0	0	1	0	100%	0%	6	0	0	4	67%	.667	0	0	0	
1/23	Grand Rapids	L																			
DNP																					
1/30	at Omaha	L	3	3	5	1	0	0	0	-	-	4	0	0	1	25%	.250	2	0	0	
2/1	at Atlanta	L	2	3	2	1	0	0	0	-	-	8	1	0	2	25%	.125	1	1	0	
2/6	Columbus	W																			
DNP																					
2/9	Indy	W	2	7	4	0	1	0	0	-	-	8	0	1	4	50%	.375	2	0	0	
2/12	at Grand Rapids	W	4	10	14	2	0	2	1	0%	0%	16	2	0	9	56%	.438	1	7	1	
2/15	at Indy	L	2	2	3	0	0	1	0	0%	0%	4	0	1	1	25%	.000	1	2	0	
2/22	Omaha	W																			
DNP																					
2/26	at Grand Rapids	W																			
DNP																					
3/1	Columbus	W																			
DNP																					
3/7	Atlanta	L																			
DNP																					
3/14	at Orlando	L																			
DNP																					
3/21	at Dallas	L																			
DNP																					
3/25	Omaha	W																			
DNP																					
4/3	at Columbus	W																			
DNP																					
4/5	Dallas	W																			
DNP																					
4/9	Indy	L																			
DNP																					
4/11	Orlando	W																			
DNP																					
4/17	at Atlanta	W	1	2	0	0	0	0	0	-	-	1	0	0	1	100%	1.000	1	0	0	
4/19	at Orlando	W																			
DNP																					
4/24	Dallas	L	5	5	11	2	0	1	0	100%	0%	14	3	0	3	21%	.000	2	3	0	
4/26	at Columbus	W	1	0	2	0	0	0	0	-	-	3	0	0	0	0%	.000	0	0	0	
4/30	Grand Rapids	W																			
DNP																					
5/3	at Indy	L																			
DNP																					
<b>Total (12)</b>			31	58	73	12	4	7	1	-	-	97	8	3	43	44%	.330	11	16	1	
<b>Set Avg.</b>			-	1.87	2.35	0.39	0.13	0.23	0.03	-	-	3.13	0.26	0.10	1.39	44%	.330	0.35	0.52	0.03	

## MLV CAREER STATISTICS

YR	TEAM	GP	SP	POINTS			SERVE			RECEPTION				ATTACKS				BLOCK		OTHER	
				Total	Total	Error	Ace	Total	Error	Total	Error	Blk	Kill	Kill%	Eff%	Total	Dig	Assist			
2024	Grand Rapids	17	57	104	205	29	4	10	1	171	10	10	68	39.8%	.281	32	31	3			
2025	Omaha	25	82	173	253	39	18	8	2	272	11	20	111	40.8%	.294	44	38	3			
2026	San Diego	12	31	58	73	12	4	7	1	97	8	3	43	44.3%	.330	11	16	1			
<b>Total</b>		54	170	335	531	80	26	25	4	540	29	33	222	41.1%	.296	87	85	7			
<b>Set Avg.</b>		-	-	1.97	3.12	0.47	0.15	0.15	0.02	3.18	0.17	0.19	1.31	41.1%	.296	0.51	0.50	0.04			





# GRACE LOBERG

# #9

**OUTSIDE HITTER | 6-3 | Geneva, Ill. (Wisconsin)**

- Played collegiately at the University of Wisconsin
- Member of Wisconsin's 2021 NCAA National Championship team
- Two-time AVCA Honorable Mention All-American
- Appeared in 139 career collegiate matches
- Recorded 1,222 career kills at Wisconsin
- Played for San Diego Mojo during the 2024 season.
- On March 21, 2026, became the fifth player in Mojo history to record 200 career kills for the team.
- Appeared in 13 matches with Vegas Thrill in 2025.
- The first player to score a point in Mojo history - February 1, 2024 in Atlanta.

## MATCH-BY-MATCH

Date	Opponent	W/L	SP	POINTS		SERVE			RECEPTION				ATTACKS				BLOCK		OTHER		
				Total	SP	Total	Error	Ace	Total	Error	Pos%	Perf%	Total	Error	Blk	Kill	Kill%	Eff%	Total	Dig	Assist
1/8	at Omaha	L	3	10	13	0	0	18	0	44%	28%	30	3	2	9	30%	.133	1	10	0	
1/11	Orlando	L	4	10	15	2	1	26	1	69%	31%	39	5	2	9	23%	.051	0	16	0	
1/15	at Dallas	L	4	13	10	4	1	16	1	44%	25%	39	3	2	12	31%	.179	0	7	0	
1/18	Atlanta	W	5	26	22	1	1	39	3	51%	18%	58	4	1	23	40%	.310	2	17	0	
1/23	Grand Rapids	L	4	23	17	1	0	24	1	54%	21%	56	1	2	20	36%	.304	3	15	0	
1/30	at Omaha	L	5	22	18	2	1	60	1	35%	17%	57	4	4	19	33%	.193	2	18	2	
2/1	at Atlanta	L	4	8	19	0	4	27	0	63%	37%	27	4	0	3	11%	-.037	1	8	0	
2/6	Columbus	W	4	11	14	1	0	29	2	45%	14%	40	5	4	7	17%	-.050	4	14	0	
2/9	Indy	W	2	8	4	1	0	17	1	47%	12%	23	1	3	8	35%	.174	0	3	1	
2/12	at Grand Rapids	W	5	19	15	3	1	34	2	56%	32%	46	1	2	14	30%	.239	4	9	0	
2/15	at Indy	L	3	12	12	2	0	18	2	28%	6%	29	2	2	11	38%	.241	1	8	0	
2/22	Omaha	W	5	18	24	1	0	32	1	41%	28%	68	2	4	16	24%	.147	2	19	3	
2/26	at Grand Rapids	W	3	7	15	1	0	17	1	35%	18%	28	2	1	5	18%	.071	2	10	0	
3/1	Columbus	W	4	8	19	1	1	45	1	51%	20%	36	3	5	5	14%	-.083	2	16	0	
3/7	Atlanta	L	4	8	18	1	1	42	1	52%	19%	23	1	1	6	26%	.174	1	23	2	
3/14	at Orlando	L	3	12	8	0	0	17	0	47%	18%	36	2	5	10	28%	.083	2	6	0	
3/21	at Dallas	L	2	4	7	0	0	15	0	27%	13%	21	1	0	4	19%	.143	0	7	0	
3/25	Omaha	W	4	13	13	2	0	39	1	51%	21%	37	1	3	11	30%	.189	2	5	0	
4/3	at Columbus	W	3	15	10	1	2	27	1	67%	41%	30	1	1	13	43%	.367	0	9	0	
4/5	Dallas	W	4	13	14	1	1	24	1	75%	25%	43	2	4	10	23%	.093	2	13	0	
4/9	Indy	L	5	20	14	0	2	39	1	44%	15%	48	2	2	16	33%	.250	2	16	0	
4/11	Orlando	W	5	12	15	1	1	26	1	46%	15%	42	2	4	10	24%	.095	1	20	1	
4/17	at Atlanta	W	3	2	6	0	0	11	1	45%	18%	15	1	2	2	13%	-.067	0	8	0	
4/19	at Orlando	W	3	16	8	0	0	19	0	57%	26%	31	0	2	13	42%	.355	3	9	0	
4/24	Dallas	L	5	17	13	1	0	27	1	44%	19%	43	2	2	16	37%	.279	1	11	1	
4/26	at Columbus	W	3	16	13	1	2	31	1	57%	26%	29	2	1	12	41%	.310	2	8	0	
4/30	Grand Rapids	W	3	23	10	1	1	28	0	68%	25%	40	3	3	19	47%	.325	3	10	0	
5/3	at Indy	L	4	11	14	1	0	35	3	28%	0%	28	1	1	10	36%	.286	1	6	0	
<b>Total (28)</b>				106	377	380	30	20	782	29	-	-	1042	61	65	313	30%	.179	44	321	10
<b>Set Avg.</b>				-	3.56	3.58	0.28	0.19	7.38	0.27	-	-	9.83	0.58	0.61	2.95	30%	.179	0.42	3.03	0.09

## MLV CAREER STATISTICS

YR	TEAM	GP	SP	POINTS		SERVE			RECEPTION				ATTACKS				BLOCK		OTHER	
				Total	SP	Total	Error	Ace	Total	Error	Total	Error	Blk	Kill	Kill%	Eff%	Total	Dig	Assist	
2024	San Diego	6	13	25	33	4	1	93	6	89	4	4	19	21.3%	.124	5	23	0		
2025	Vegas	13	27	40	47	8	0	96	5	109	10	11	35	21.3%	.128	4	33	1		
2026	San Diego	28	106	377	380	30	20	782	29	1042	61	65	313	30.0%	.179	44	321	10		
<b>Total</b>		47	146	442	460	42	21	971	40	1240	75	80	367	29.6%	.171	53	377	11		
<b>Set Avg.</b>		-	-	3.03	3.15	0.29	0.14	6.65	0.27	8.49	0.51	0.55	2.51	29.6%	.171	0.36	2.58	0.08		



# TAYLOR SANDBOTHE

# #10

MIDDLE BLOCKER | 6-2 | Lee's Summit, Mo. (Ohio State)

- Three-time AVCA All-American at Ohio State
- Inducted into the Ohio State Athletics Hall of Fame (2023)
- Ranks fifth in program history with 1,498 career kills
- Holds Ohio State records for total blocks (564)
- Puerto Rico League MVP (2021)
- Won professional championships across four continents
- Competed in Athletes Unlimited and LOVB during the 2025 season

## MATCH-BY-MATCH

Date	Opponent	W/L	SP	POINTS		SERVE			RECEPTION				ATTACKS				BLOCK		OTHER		
				Total	Total	Error	Ace	Total	Error	Pos%	Perf%	Total	Error	Blk	Kill	Kill%	Eff%	Total	Dig	Assist	
1/8	at Omaha	L																			
1/11	Orlando	L																			
1/15	at Dallas	L																			
1/18	Atlanta	W																			
1/23	Grand Rapids	L	3	5	10	2	1	1	0	0%	0%	10	1	1	3	30%	.100	1	1	0	
1/30	at Omaha	L	1	0	3	0	0	0	0	-	-	6	0	0	0	0%	.000	0	0	0	
2/1	at Atlanta	L	1	2	5	1	0	0	0	-	-	5	0	0	2	40%	.400	0	3	0	
2/6	Columbus	W																			
2/9	Indy	W	2	6	5	0	0	0	0	-	-	6	0	1	5	83%	.667	1	0	0	
2/12	at Grand Rapids	W	4	5	12	0	1	0	0	-	-	14	2	1	4	28%	.071	0	4	0	
2/15	at Indy	L	1	3	2	2	0	0	0	-	-	3	0	0	1	33%	.333	2	0	0	
2/22	Omaha	W																			
2/26	at Grand Rapids	W																			
3/1	Columbus	W																			
3/7	Atlanta	L	2	6	6	2	0	0	0	-	-	9	1	0	5	56%	.444	1	2	1	
3/14	at Orlando	L	3	5	13	2	1	0	0	-	-	14	3	0	3	21%	.000	1	3	1	
3/21	at Dallas	L	2	2	8	1	0	0	0	-	-	9	1	0	1	11%	.000	1	3	0	
3/25	Omaha	W	3	3	17	0	0	0	0	-	-	13	1	1	3	23%	.077	0	3	1	
4/3	at Columbus	W	3	9	11	0	1	1	0	0%	0%	14	2	2	4	28%	.000	4	3	0	
4/5	Dallas	W	4	10	23	1	3	0	0	-	-	22	0	1	5	23%	.182	2	6	0	
4/9	Indy	L	5	13	32	2	1	1	0	0%	0%	18	4	2	7	39%	.056	5	7	2	
4/11	Orlando	W	5	12	18	2	1	3	2	33%	0%	15	1	0	6	40%	.333	5	10	0	
4/17	at Atlanta	W	3	9	15	0	1	0	0	-	-	14	0	0	5	36%	.357	3	3	0	
4/19	at Orlando	W	3	12	16	0	2	1	0	0%	0%	15	0	0	7	47%	.467	3	4	0	
4/24	Dallas	L																			
4/26	at Columbus	W																			
4/30	Grand Rapids	W	3	2	12	2	0	0	0	-	-	15	2	0	1	7%	-.067	1	3	1	
5/3	at Indy	L	4	10	23	2	4	1	1	0%	0%	19	1	0	5	26%	.211	1	3	1	
<b>Total (18)</b>				52	114	231	19	16	8	3	-	-	221	19	9	67	30%	.176	31	58	7
<b>Set Avg.</b>				-	<b>2.19</b>	<b>4.44</b>	<b>0.37</b>	<b>0.31</b>	<b>0.15</b>	<b>0.06</b>			<b>4.25</b>	<b>0.37</b>	<b>0.17</b>	<b>1.29</b>	<b>30%</b>	<b>.176</b>	<b>0.60</b>	<b>1.12</b>	<b>0.13</b>

## MLV CAREER STATISTICS

YR	TEAM	GP	SP	POINTS		SERVE			RECEPTION				ATTACKS				BLOCK		OTHER	
				Total	Total	Error	Ace	Total	Error	Total	Error	Blk	Kill	Kill%	Eff%	Total	Dig	Assist		
2026	San Diego	18	52	114	231	19	16	8	3	221	19	9	67	30.3%	.176	31	58	7		
<b>Total</b>		18	52	114	231	19	16	8	3	221	19	9	67	30.3%	.176	31	58	7		
<b>Set Avg.</b>			-	<b>2.19</b>	<b>4.44</b>	<b>0.37</b>	<b>0.31</b>	<b>0.15</b>	<b>0.06</b>	<b>4.25</b>	<b>0.37</b>	<b>0.17</b>	<b>1.29</b>	<b>30.3%</b>	<b>.176</b>	<b>0.60</b>	<b>1.12</b>	<b>0.13</b>		



# MORGAN LEWIS

# #11

**OPPOSITE HITTER | 6-3 | Carlsbad, Calif. (Oregon)**

- Selected by the Mojo in the third round (16th overall) of the 2023 Draft.
- AVCA Third-Team All-American (2023)
- Appeared in 20 matches for San Diego during the 2024 season
- Played for Columbus Fury during the 2025 season

## MATCH-BY-MATCH

Date	Opponent	W/L	SP	POINTS	SERVE			RECEPTION				ATTACKS				BLOCK	OTHER				
				Total	Total	Error	Ace	Total	Error	Pos%	Perf%	Total	Error	Blk	Kill	Kill%	Eff%	Total	Dig	Assist	
1/8	at Omaha	L	1	0	1	1	0	0	0	-	-	4	1	0	0	0%	-.250	0	2	0	
1/11	Orlando	L	1	0	0	0	0	0	0	-	-	1	0	1	0	0%	-1.000	0	1	0	
1/15	at Dallas	L	2	3	2	0	0	0	0	-	-	8	1	0	3	38%	.250	0	0	0	
1/18	Atlanta	W																			
1/23	Grand Rapids	L	3	7	8	3	1	0	0	-	-	14	1	0	5	36%	.286	1	2	0	
1/30	at Omaha	L	5	15	18	5	2	0	0	-	-	36	5	2	12	33%	.139	1	21	0	
2/1	at Atlanta	L	2	2	0	0	0	0	0	-	-	7	1	0	2	28%	.143	0	0	0	
2/6	Columbus	W	1	0	0	0	0	0	0	-	-	0	0	0	0	-	-	0	0	0	
2/9	Indy	W	1	0	1	1	0	0	0	-	-	0	0	0	0	-	-	0	1	0	
2/12	at Grand Rapids	W	2	3	2	1	0	0	0	-	-	4	1	0	2	50%	.250	1	1	0	
2/15	at Indy	L	2	2	2	1	0	0	0	-	-	4	1	1	2	50%	.000	0	1	0	
2/22	Omaha	W	5	20	9	7	0	0	0	-	-	42	5	3	17	40%	.214	3	9	0	
2/26	at Grand Rapids	W	1	1	0	0	0	0	0	-	-	5	1	0	1	20%	.000	0	2	0	
3/1	Columbus	W	4	3	1	0	0	0	0	-	-	6	0	0	3	50%	.500	0	3	0	
3/7	Atlanta	L	3	7	4	1	0	0	0	-	-	16	1	0	7	44%	.375	0	3	0	
3/14	at Orlando	L	2	3	2	2	0	0	0	-	-	8	1	0	3	38%	.250	0	5	0	
3/21	at Dallas	L																			
3/25	Omaha	W	2	2	0	0	0	0	0	-	-	7	1	0	2	28%	.143	0	4	0	
4/3	at Columbus	W	3	3	0	0	0	0	0	-	-	6	0	1	2	33%	.167	1	0	0	
4/5	Dallas	W	4	13	10	3	0	0	0	-	-	33	0	0	13	39%	.394	0	12	0	
4/9	Indy	L	3	10	7	3	1	0	0	-	-	30	2	2	7	23%	.100	2	5	0	
4/11	Orlando	W	4	11	9	3	0	0	0	-	-	27	0	1	10	37%	.333	1	5	0	
4/17	at Atlanta	W	3	15	10	3	0	1	0	0%	0%	28	4	0	11	39%	.250	4	5	1	
4/19	at Orlando	W	3	4	7	2	0	0	0	-	-	18	3	0	2	11%	-.056	2	9	1	
4/24	Dallas	L	5	11	19	3	2	0	0	-	-	24	1	3	8	33%	.167	1	12	2	
4/26	at Columbus	W	1	1	0	0	0	0	0	-	-	2	0	0	1	50%	.500	0	0	0	
4/30	Grand Rapids	W																			
5/3	at Indy	L	1	1	0	0	0	0	0	-	-	2	0	0	1	50%	.500	0	0	0	
<b>Total (25)</b>				64	137	112	39	6	1	0	-	-	332	30	14	114	34%	.211	17	103	4
<b>Set Avg.</b>				-	2.14	1.75	0.61	0.09	0.02	0.00	-	-	5.19	0.47	0.22	1.78	34%	.211	0.27	1.61	0.06

## MLV CAREER STATISTICS

YR	TEAM	GP	SP	POINTS	SERVE			RECEPTION				ATTACKS				BLOCK	OTHER	
				Total	Total	Error	Ace	Total	Error	Total	Error	Blk	Kill	Kill%	Eff%	Total	Dig	Assist
2024	San Diego	20	51	153	121	25	4	1	0	378	31	16	127	33.6%	.212	22	84	4
2025	Columbus	26	75	134	56	12	5	1	0	357	39	28	109	30.5%	.118	20	33	0
2026	San Diego	25	64	137	112	39	6	1	0	332	30	14	114	34.3%	.211	17	103	4
<b>Total</b>		71	190	424	289	76	15	3	0	1067	100	58	350	32.8%	.180	59	220	8
<b>Set Avg.</b>		-	-	2.23	1.52	0.40	0.08	0.02	0.00	5.62	0.53	0.31	1.84	32.8%	.180	0.31	1.16	0.04



# MARIN GROTE

# #12

MIDDLE BLOCKER | 6-4 | Burbank, Calif. (Washington)

- AVCA Second-Team All-American (2021)
- Two-time All-Pac-12 selection
- Helped Washington reach the 2021 NCAA Final Four
- Finished collegiate career with a .380 hitting percentage
- Competed in Athletes Unlimited in 2023
- Selected to the 2025 and 2026 All-Star Match
- Appeared in back-to-back postseason runs with Grand Rapids

## MATCH-BY-MATCH

Date	Opponent	W/L	SP	POINTS			SERVE			RECEPTION				ATTACKS				BLOCK		OTHER	
				Total	Total	Error	Ace	Total	Error	Pos%	Perf%	Total	Error	Blk	Kill	Kill%	Eff%	Total	Dig	Assist	
1/8	at Omaha	L	3	4	11	0	0	0	0	-	-	17	1	2	4	24%	.059	0	2	0	
1/11	Orlando	L	4	14	15	2	3	0	0	-	-	18	2	1	8	44%	.278	3	5	2	
1/15	at Dallas	L	4	10	11	1	2	1	0	0%	0%	18	1	1	7	39%	.278	1	3	1	
1/18	Atlanta	W	5	9	12	2	1	4	0	25%	0%	17	0	0	6	35%	.353	2	3	0	
1/23	Grand Rapids	L	2	2	8	0	0	1	0	100%	0%	10	0	1	2	20%	.100	0	2	0	
1/30	at Omaha	L	5	17	16	1	0	1	0	0%	0%	25	0	1	12	48%	.440	5	3	1	
2/1	at Atlanta	L	4	8	10	1	0	0	0	-	-	16	2	0	7	44%	.312	1	3	0	
2/6	Columbus	W	4	15	12	2	2	0	0	-	-	22	1	1	12	55%	.455	1	4	0	
2/9	Indy	W	3	8	15	1	2	0	0	-	-	15	0	0	4	27%	.267	2	5	0	
2/12	at Grand Rapids	W	2	1	5	0	0	0	0	-	-	10	1	2	1	10%	-.200	0	0	0	
2/15	at Indy	L	1	3	3	0	0	0	0	-	-	8	1	0	2	25%	.125	1	0	0	
2/22	Omaha	W	5	10	14	0	0	0	0	-	-	21	1	2	9	43%	.286	1	4	0	
2/26	at Grand Rapids	W	3	6	8	2	0	0	0	-	-	15	0	1	5	33%	.267	1	2	0	
3/1	Columbus	W	4	17	13	1	1	0	0	-	-	16	0	1	11	69%	.625	5	4	0	
3/7	Atlanta	L	4	14	11	3	0	0	0	-	-	23	1	1	12	52%	.435	2	1	1	
3/14	at Orlando	L	3	6	8	1	0	0	0	-	-	15	0	1	4	27%	.200	2	2	0	
3/21	at Dallas	L	4	3	10	1	0	1	0	100%	100%	14	1	1	3	21%	.071	0	1	1	
3/25	Omaha	W	4	13	15	1	0	0	0	-	-	17	0	0	10	59%	.588	3	8	1	
4/3	at Columbus	W	3	9	11	2	1	0	0	-	-	9	0	0	5	56%	.556	3	3	0	
4/5	Dallas	W	5	14	17	0	1	0	0	-	-	23	3	1	11	48%	.304	2	4	1	
4/9	Indy	L	5	15	13	1	0	1	0	0%	0%	29	3	0	9	31%	.207	6	2	0	
4/11	Orlando	W	5	8	18	1	1	2	0	100%	0%	24	3	0	6	25%	.125	1	5	0	
4/17	at Atlanta	W	3	8	13	1	1	1	0	100%	0%	19	2	1	5	26%	.105	2	1	0	
4/19	at Orlando	W	3	7	15	1	0	0	0	-	-	13	1	0	5	38%	.308	2	1	0	
4/24	Dallas	L	5	17	24	0	1	3	2	0%	0%	24	1	1	13	54%	.458	3	13	1	
4/26	at Columbus	W	3	8	11	1	0	1	0	100%	0%	16	2	1	8	50%	.312	0	6	1	
4/30	Grand Rapids	W	3	6	11	1	1	0	0	-	-	23	0	2	5	22%	.130	0	0	0	
5/3	at Indy	L	4	8	9	1	0	2	0	50%	0%	17	0	2	6	35%	.235	2	3	0	
<b>Total (28)</b>			103	260	339	28	17	18	2	-	-	494	27	24	192	39%	.286	51	90	10	
<b>Set Avg.</b>			-	2.52	3.29	0.27	0.17	0.17	0.02	-	-	4.80	0.26	0.23	1.86	39%	.286	0.50	0.87	0.10	

## MLV CAREER STATISTICS

YR	TEAM	GP	SP	POINTS			SERVE			RECEPTION				ATTACKS				BLOCK		OTHER	
				Total	Total	Error	Ace	Total	Error	Total	Error	Total	Error	Blk	Kill	Kill%	Eff%	Total	Dig	Assist	
2024	Grand Rapids	24	98	228	338	27	17	14	12	387	17	16	147	38.0%	.300	64	58	7			
2025	Grand Rapids	19	50	91	129	17	4	2	0	151	6	4	60	40.0%	.331	27	25	3			
2026	San Diego	28	103	260	339	28	17	18	2	494	27	24	192	38.9%	.286	51	90	10			
<b>Total</b>		<b>70</b>	<b>247</b>	<b>571</b>	<b>797</b>	<b>71</b>	<b>38</b>	<b>32</b>	<b>14</b>	<b>1015</b>	<b>50</b>	<b>42</b>	<b>393</b>	<b>38.7%</b>	<b>.297</b>	<b>140</b>	<b>170</b>	<b>20</b>			
<b>Set Avg.</b>		-	-	2.31	3.23	0.29	0.15	0.13	0.06	4.11	0.20	0.17	1.59	38.7%	.297	0.57	0.69	0.08			



# McKENNA VICINI

# #14

MIDDLE BLOCKER | 6-2 | Lexington, Ky. (Stanford)

- Member of Stanford's 2019 NCAA National Championship team
- Three-time Pac-12 champion
- Finished career ranked top 10 in Stanford history in total blocks
- Appeared in 26 matches for Atlanta Vibe during the 2025 season
- Ranked top 10 in the PVF with 48 blocks in 2025
- Also competed for Vegas Thrill during the 2024 season.

## MATCH-BY-MATCH

Date	Opponent	W/L	SP	POINTS			SERVE			RECEPTION				ATTACKS				BLOCK		OTHER	
				Total	Total	Error	Ace	Total	Error	Pos%	Perf%	Total	Error	Blk	Kill	Kill%	Eff%	Total	Dig	Assist	
1/8	at Omaha	L																			
1/11	Orlando	L	2	6	12	1	0	0	0	-	-	7	0	1	4	57%	.429	2	2	1	
1/15	at Dallas	L																			
1/18	Atlanta	W	4	4	9	0	0	1	1	0%	0%	6	1	0	1	17%	.000	3	2	1	
1/23	Grand Rapids	L	4	8	13	1	0	0	0	-	-	17	0	0	7	41%	.412	1	6	0	
1/30	at Omaha	L	2	4	11	1	0	0	0	-	-	6	0	0	3	50%	.500	1	1	0	
2/1	at Atlanta	L	2	6	10	0	1	0	0	-	-	9	1	0	4	44%	.333	1	1	1	
2/6	Columbus	W	4	8	16	3	1	0	0	-	-	13	0	1	5	38%	.308	2	2	0	
2/9	Indy	W	3	6	8	1	0	0	0	-	-	10	0	0	5	50%	.500	1	1	0	
2/12	at Grand Rapids	W	2	2	4	0	0	0	0	-	-	3	0	1	1	33%	.000	1	1	0	
2/15	at Indy	L	3	4	10	0	0	2	0	0%	0%	11	0	0	3	27%	.273	1	0	0	
2/22	Omaha	W	5	13	19	2	0	0	0	-	-	21	1	0	10	48%	.429	3	2	0	
2/26	at Grand Rapids	W	3	8	11	2	1	0	0	-	-	12	0	1	4	33%	.250	3	3	0	
3/1	Columbus	W	4	5	19	1	0	3	0	33%	33%	14	0	1	3	21%	.143	2	3	1	
3/7	Atlanta	L	3	2	8	1	0	2	0	100%	0%	8	0	0	2	25%	.250	0	3	0	
3/14	at Orlando	L																			
3/21	at Dallas	L	3	0	3	0	0	1	0	100%	0%	4	0	0	0	0%	.000	0	2	0	
3/25	Omaha	W	1	0	4	1	0	0	0	-	-	4	1	0	0	0%	-.250	0	0	0	
4/3	at Columbus	W																			
4/5	Dallas	W																			
4/9	Indy	L																			
4/11	Orlando	W																			
4/17	at Atlanta	W																			
4/19	at Orlando	W																			
4/24	Dallas	L																			
4/26	at Columbus	W	3	0	7	2	0	1	1	0%	0%	4	0	0	0	0%	.000	0	0	0	
4/30	Grand Rapids	W																			
5/3	at Indy	L																			
<b>Total (16)</b>			48	76	164	16	3	10	2	-	-	149	4	5	52	35%	.289	21	29	4	
<b>Set Avg.</b>			-	1.58	3.42	0.33	0.06	0.21	0.04	-	-	3.10	0.08	0.10	1.08	35%	.289	0.44	0.60	0.08	

## MLV CAREER STATISTICS

YR	TEAM	GP	SP	POINTS			SERVE			RECEPTION				ATTACKS				BLOCK		OTHER	
				Total	Total	Error	Ace	Total	Error	Total	Error	Blk	Kill	Kill%	Eff%	Total	Dig	Assist			
2025	Atlanta	26	98	188	283	31	6	16	1	348	19	14	134	38.5%	.290	48	58	12			
2026	San Diego	16	48	76	164	16	3	10	2	149	4	5	52	34.9%	.289	21	29	4			
<b>Total</b>		<b>42</b>	<b>146</b>	<b>264</b>	<b>447</b>	<b>47</b>	<b>9</b>	<b>26</b>	<b>3</b>	<b>497</b>	<b>23</b>	<b>19</b>	<b>186</b>	<b>37.4%</b>	<b>.290</b>	<b>69</b>	<b>87</b>	<b>16</b>			
<b>Set Avg.</b>		<b>-</b>	<b>1.81</b>	<b>3.06</b>	<b>0.32</b>	<b>0.06</b>	<b>0.18</b>	<b>0.02</b>	<b>3.40</b>	<b>0.16</b>	<b>0.13</b>	<b>1.27</b>	<b>37.4%</b>	<b>.290</b>	<b>0.47</b>	<b>0.60</b>	<b>0.11</b>				



# KARIS WATSON

# #16

MIDDLE BLOCKER | 6-2 | Rock Hill, S.C. (Clemson)

- Finished collegiate career with 320 total blocks at Clemson
- Puerto Rico League MVP (2020–21)
- Won league championships in Portugal and Thailand
- Competed professionally in six countries
- Appeared in the first match in MLV history (Jan. 24, 2024)
- Member of Atlanta's regular-season championship team
- Competed in Athletes Unlimited Volleyball in 2023

## MATCH-BY-MATCH

Date	Opponent	W/L	SP	POINTS			SERVE			RECEPTION				ATTACKS				BLOCK		OTHER	
				Total	Total	Error	Ace	Total	Error	Pos%	Perf%	Total	Error	Blk	Kill	Kill%	Eff%	Total	Dig	Assist	
1/8	at Omaha	L																			
1/11	Orlando	L																			
1/15	at Dallas	L																			
1/18	Atlanta	W																			
1/23	Grand Rapids	L																			
1/30	at Omaha	L																			
2/1	at Atlanta	L																			
2/6	Columbus	W																			
2/9	Indy	W																			
2/12	at Grand Rapids	W																			
2/15	at Indy	L																			
2/22	Omaha	W																			
2/26	at Grand Rapids	W																			
3/1	Columbus	W																			
3/7	Atlanta	L																			
3/14	at Orlando	L																			
3/21	at Dallas	L																			
3/25	Omaha	W																			
4/3	at Columbus	W																			
4/5	Dallas	W																			
4/9	Indy	L																			
4/11	Orlando	W																			
4/17	at Atlanta	W																			
4/19	at Orlando	W																			
4/24	Dallas	L																			
4/26	at Columbus	W																			
4/30	Grand Rapids	W																			
5/3	at Indy	L																			
<b>Total (-)</b>				-	-	-	-	-	-	-	-	-	-	-	-	-	-%	.---	-	-	-
<b>Set Avg.</b>				-	0.00	0.00	0.00	0.00	0.00	-	-	0.00	0.00	0.00	0.00	0.00	00%	.000	0.00	0.00	0.00

## MLV CAREER STATISTICS

YR	TEAM	GP	SP	POINTS			SERVE			RECEPTION				ATTACKS				BLOCK		OTHER	
				Total	Total	Error	Ace	Total	Error	Total	Error	Total	Error	Blk	Kill	Kill%	Eff%	Total	Dig	Assist	
2024	Atlanta	12	37	62	94	11	1	4	1	104	6	5	40	38.5%	.279	21	21	0			
2025	Atlanta	-	-	-	-	-	-	-	-	-	-	-	-	-	-	-	-	-			
2026	San Diego	-	-	-	-	-	-	-	-	-	-	-	-	-	-	-	-	-			
<b>Total</b>		<b>12</b>	<b>37</b>	<b>62</b>	<b>94</b>	<b>11</b>	<b>1</b>	<b>4</b>	<b>1</b>	<b>104</b>	<b>6</b>	<b>5</b>	<b>40</b>	<b>38.5%</b>	<b>.279</b>	<b>21</b>	<b>21</b>	<b>0</b>			
<b>Set Avg.</b>				<b>1.68</b>	<b>2.54</b>	<b>0.30</b>	<b>0.03</b>	<b>0.11</b>	<b>0.03</b>	<b>2.81</b>	<b>0.16</b>	<b>0.14</b>	<b>1.08</b>	<b>38%</b>	<b>.235</b>	<b>0.57</b>	<b>0.57</b>	<b>0.00</b>			





# MARLIE MONSEREZ

# #21

SETTER | 6-0 | Windemere, Fla. (Florida/UCLA)

- 2026 MLV All-Star Selection
- Two-time All-PVF Second Team selection with the Atlanta Vibe (2024–25)
- Ranked third in the PVF in assists during the 2025 season (998 assists, 10.62 per set)
- Three-time PVF Player of the Week (April 23, 2024; April 22, 2025; Feb. 26, 2026)
- Set a league record with 46 assists in a three-set match vs. Omaha (April 19, 2025)
- Competed in Athletes Unlimited Pro Volleyball (2024–25)
- Two-time AVCA All-American at Florida (Second Team 2021; Honorable Mention 2020)
- 2017 Florida Miss Volleyball and Gatorade Florida Player of the Year
- Earned degrees in Marketing (Florida) and Transformative Coaching & Leadership (UCLA)
- Comes from a volleyball family; sisters Allie and Madison also played at Florida

## MATCH-BY-MATCH

Date	Opponent	W/L	SP	POINTS		SERVE			RECEPTION				ATTACKS				BLOCK		OTHER		
				Total	Set	Total	Error	Ace	Total	Error	Pos%	Perf%	Total	Error	Blk	Kill	Kill%	Eff%	Total	Dig	Assist
1/8	at Omaha	L	3	3	7	0	0	0	0	-	-	3	0	0	1	33%	.333	2	9	24	
1/11	Orlando	L	4	3	13	1	0	1	1	0%	0%	5	0	0	3	60%	.600	0	13	38	
1/15	at Dallas	L	4	4	15	0	0	0	0	-	-	6	0	1	3	50%	.333	1	10	32	
1/18	Atlanta	W	5	4	27	0	0	0	0	-	-	10	0	0	3	30%	.300	1	19	55	
1/23	Grand Rapids	L	4	5	14	1	0	0	0	-	-	7	0	0	2	28%	.286	3	11	49	
1/30	at Omaha	L	5	5	16	1	1	0	0	-	-	8	0	0	4	50%	.500	0	12	57	
2/1	at Atlanta	L	4	5	15	1	0	0	0	-	-	7	0	0	5	71%	.714	0	11	36	
2/6	Columbus	W	4	2	17	1	0	0	0	-	-	7	0	0	1	14%	.143	1	18	40	
2/9	Indy	W	4	6	19	1	0	0	0	-	-	7	0	0	6	86%	.857	0	10	44	
2/12	at Grand Rapids	W	5	2	19	1	0	0	0	-	-	6	0	0	2	33%	.333	0	8	55	
2/15	at Indy	L	3	2	11	0	0	0	0	-	-	3	0	0	2	67%	.667	0	7	16	
2/22	Omaha	W	5	5	18	0	0	0	0	-	-	8	0	0	5	82%	.625	0	17	55	
2/26	at Grand Rapids	W	3	6	16	1	1	0	0	-	-	5	0	0	3	60%	.600	2	10	32	
3/1	Columbus	W	4	2	14	0	1	1	1	0%	0%	3	0	0	0	0%	.000	1	14	28	
3/7	Atlanta	L	4	3	16	1	1	0	0	-	-	8	1	0	2	25%	.125	0	19	51	
3/14	at Orlando	L	3	2	10	0	0	1	1	0%	0%	8	1	0	2	25%	.125	0	8	28	
3/21	at Dallas	L	4	4	19	0	2	0	0	-	-	4	0	0	2	50%	.500	0	15	27	
3/25	Omaha	W	4	3	12	0	0	0	0	-	-	5	0	0	3	60%	.600	0	11	45	
4/3	at Columbus	W	3	4	16	0	1	0	0	-	-	9	0	0	3	33%	.333	0	7	32	
4/5	Dallas	W	5	6	15	0	0	1	0	0%	0%	9	0	0	6	67%	.667	0	13	60	
4/9	Indy	L	5	3	15	0	1	0	0	-	-	5	0	1	2	40%	.200	0	14	47	
4/11	Orlando	W	5	3	23	0	0	1	0	0%	0%	6	0	0	3	50%	.500	0	18	43	
4/17	at Atlanta	W	3	4	14	0	0	0	0	-	-	7	0	0	4	56%	.571	0	10	38	
4/19	at Orlando	W	3	2	11	1	0	0	0	-	-	5	0	0	2	40%	.400	0	10	30	
4/24	Dallas	L	5	5	17	0	0	0	0	-	-	7	0	1	4	56%	.429	1	8	52	
4/26	at Columbus	W	3	2	12	0	0	0	0	-	-	3	0	0	2	67%	.667	0	9	40	
4/30	Grand Rapids	W	3	3	15	1	0	0	0	-	-	6	0	1	3	50%	.333	0	13	42	
5/3	at Indy	L	4	5	11	0	1	0	0	-	-	7	0	0	3	43%	.429	1	10	35	
<b>Total (28)</b>				111	103	427	11	9	5	3	-	-	174	2	4	81	47%	.431	13	334	1131
<b>Set Avg.</b>				-	0.93	3.85	0.10	0.08	0.05	0.03	-	-	1.57	0.02	0.04	0.73	47%	.431	0.12	3.01	10.19

## MLV CAREER STATISTICS

YR	TEAM	GP	SP	POINTS		SERVE			RECEPTION				ATTACKS				BLOCK		OTHER	
				Total	Set	Total	Error	Ace	Total	Error	Total	Error	Blk	Kill	Kill%	Eff%	Total	Dig	Assist	
2024	Atlanta	23	74	70	269	10	6	2	1	138	3	3	51	37.0%	.326	13	231	784		
2025	Atlanta	26	98	91	371	10	10	8	2	164	4	4	63	37.9%	.329	18	282	998		
2026	San Diego	28	111	103	427	11	9	5	3	174	2	4	81	46.5%	.431	13	334	1131		
<b>Total</b>		<b>77</b>	<b>283</b>	<b>264</b>	<b>1067</b>	<b>31</b>	<b>25</b>	<b>15</b>	<b>6</b>	<b>476</b>	<b>9</b>	<b>11</b>	<b>195</b>	<b>41.0%</b>	<b>.368</b>	<b>44</b>	<b>847</b>	<b>2913</b>		
<b>Set Avg.</b>		-	-	0.93	3.77	0.11	0.09	0.05	0.02	1.68	0.03	0.04	0.69	41.0%	.368	0.16	2.99	10.29		



# SHANNON SCULLY

# #22

**OUTSIDE HITTER/LIBERO | 6-2 | Huntington Beach, Calif. (Pepperdine/USC/Utah)**

- Won the 2025 Championship with the Orlando Valkyries
- NCAA Beach Volleyball National Champion with USC (2022)
- AVCA All-American honorable mention at Pepperdine
- Recorded over 1,000 career kills and 900 digs at Pepperdine
- Began professional career in France's Ligue A Féminine
- Named Best Receiver at the 2023 French Cup
- Appeared in 25 matches during the 2025 season

## MATCH-BY-MATCH

Date	Opponent	W/L	SP	POINTS			SERVE			RECEPTION				ATTACKS				BLOCK		OTHER	
				Total	Total	Error	Ace	Total	Error	Pos%	Perf%	Total	Error	Blk	Kill	Kill%	Eff%	Total	Dig	Assist	
1/8	at Omaha	L																			
1/11	Orlando	L	1	0	1	0	0	6	0	50%	33%	4	0	0	0	0%	.000	0	3	0	
1/15	at Dallas	L	1	0	0	0	0	5	0	40%	0%	3	0	0	0	0%	.000	0	2	0	
1/18	Atlanta	W	1	0	0	0	0	2	0	100%	50%	0	0	0	0	-	-	0	1	0	
1/23	Grand Rapids	L	1	0	0	0	0	0	0	-	-	0	0	0	0	-	-	0	1	0	
1/30	at Omaha	L	1	0	0	0	0	0	0	-	-	0	0	0	0	-	-	0	0	0	
2/1	at Atlanta	L																			
2/6	Columbus	W	3	8	11	0	0	13	0	54%	23%	16	0	0	8	50%	.500	0	10	1	
2/9	Indy	W	4	10	19	1	0	19	0	47%	21%	17	0	1	6	35%	.294	4	11	0	
2/12	at Grand Rapids	W	2	2	3	0	0	7	0	14%	0%	12	1	2	2	17%	-.083	0	4	0	
2/15	at Indy	L	1	1	3	0	0	12	1	42%	0%	6	1	2	0	0%	-.500	1	1	0	
2/22	Omaha	W	3	5	11	0	0	37	3	38%	22%	14	2	1	3	21%	.000	2	10	1	
2/26	at Grand Rapids	W																			
3/1	Columbus	W																			
3/7	Atlanta	L																			
3/14	at Orlando	L	1	1	1	0	0	1	0	0%	0%	3	0	0	1	33%	.333	0	4	0	
3/21	at Dallas	L	1	0	1	0	0	5	0	80%	40%	2	0	0	0	0%	.000	0	1	0	
3/25	Omaha	W																			
4/3	at Columbus	W																			
4/5	Dallas	W																			
4/9	Indy	L	1	0	0	0	0	0	0	-	-	1	0	0	0	0%	.000	0	0	0	
4/11	Orlando	W	1	0	1	0	0	4	0	25%	0%	3	0	1	0	0%	-.333	0	1	0	
4/17	at Atlanta	W																			
4/19	at Orlando	W																			
4/24	Dallas	L																			
4/26	at Columbus	W																			
4/30	Grand Rapids	W																			
5/3	at Indy	L	1	0	0	0	0	0	0	-	-	1	0	1	0	0%	-1.000	0	0	0	
<b>Total (15)</b>			23	27	51	1	0	111	4	-	-	82	4	8	20	24%	.098	7	49	2	
<b>Set Avg.</b>			-	1.17	2.22	0.04	0.00	4.83	0.17	-	-	3.57	0.17	0.35	0.87	24%	.098	0.30	2.13	0.09	

## MLV CAREER STATISTICS

YR	TEAM	GP	SP	POINTS			SERVE			RECEPTION				ATTACKS				BLOCK		OTHER	
				Total	Total	Error	Ace	Total	Error	Total	Error	Blk	Kill	Kill%	Eff%	Total	Dig	Assist			
2024	Grand Rapids	23	71	62	152	7	5	268	9	202	12	12	55	27.2%	.152	2	101	2			
2025	Orlando	25	69	7	26	1	0	256	11	19	1	2	6	31.6%	.158	1	74	19			
2026	San Diego	15	23	27	51	1	0	111	4	82	4	8	20	24.4%	.098	7	49	2			
<b>Total</b>		<b>63</b>	<b>163</b>	<b>96</b>	<b>229</b>	<b>9</b>	<b>5</b>	<b>635</b>	<b>24</b>	<b>303</b>	<b>17</b>	<b>22</b>	<b>81</b>	<b>26.7%</b>	<b>.139</b>	<b>10</b>	<b>224</b>	<b>23</b>			
<b>Set Avg.</b>		-	-	<b>0.59</b>	<b>1.40</b>	<b>0.06</b>	<b>0.03</b>	<b>3.90</b>	<b>0.15</b>	<b>1.86</b>	<b>0.10</b>	<b>0.13</b>	<b>0.50</b>	<b>26.7%</b>	<b>.139</b>	<b>0.06</b>	<b>1.37</b>	<b>0.14</b>			



# MAYA TABRON

# #31

**OUTSIDE HITTER | 6-1 | Gilroy, Calif. (SMU)**

- Selected by the Mojo in the third round (23rd overall) in the 2024 Draft.
- An AVCA Southwest All-Region Honorable Mention honoree and All-ACC Second Team selection in 2024
- Appeared in 25 matches during the 2025 PVF season
- Set Mojo rookie records for blocks and blocks per set
- Tied franchise single-season record with 12 service aces
- Recorded a then-career-high 25 points vs. Atlanta on March 15, 2025
- Member of the Swedish National Team

## MATCH-BY-MATCH

Date	Opponent	W/L	SP	POINTS		SERVE			RECEPTION				ATTACKS				BLOCK		OTHER		
				Total	Perf%	Total	Error	Ace	Total	Error	Pos%	Perf%	Total	Error	Blk	Kill	Kill%	Eff%	Total	Dig	Assist
1/8	at Omaha	L	3	10	12	1	1	26	3	46%	8%	19	2	1	6	32%	.158	3	10	0	
1/11	Orlando	L	2	4	6	1	0	17	2	24%	0%	16	2	2	3	19%	-.062	1	5	0	
1/15	at Dallas	L	4	11	13	1	0	33	2	36%	9%	28	3	5	9	32%	.036	2	11	1	
1/18	Atlanta	W	5	13	14	4	1	32	2	41%	16%	37	7	2	10	27%	.027	2	15	0	
1/23	Grand Rapids	L	4	17	17	2	1	41	4	51%	24%	41	5	1	16	39%	.244	0	16	2	
1/30	at Omaha	L	3	9	15	2	0	25	3	40%	8%	29	2	2	9	31%	.172	0	12	0	
2/1	at Atlanta	L	2	1	6	0	0	7	0	43%	14%	10	2	0	1	10%	-.100	0	2	1	
2/6	Columbus	W	1	0	0	0	0	2	0	0%	0%	0	0	0	0	-	-	0	1	0	
2/9	Indy	W																			
2/12	at Grand Rapids	W	3	5	5	1	0	25	1	56%	24%	20	2	0	4	20%	.100	1	7	0	
2/15	at Indy	L	1	0	1	0	0	5	1	40%	20%	2	1	0	0	0%	-.500	0	1	0	
2/22	Omaha	W	3	8	9	2	0	14	0	64%	14%	22	1	0	7	32%	.273	1	13	0	
2/26	at Grand Rapids	W	3	13	9	1	0	30	0	43%	20%	42	1	4	13	31%	.190	0	9	0	
3/1	Columbus	W	4	19	14	2	0	16	0	38%	12%	47	4	2	18	38%	.255	1	10	0	
3/7	Atlanta	L	4	23	14	3	1	24	0	67%	25%	62	5	5	22	35%	.194	0	14	1	
3/14	at Orlando	L	3	6	12	2	0	32	1	53%	34%	18	4	0	6	33%	.111	0	13	2	
3/21	at Dallas	L	4	7	9	1	0	40	3	45%	23%	22	2	1	7	32%	.182	0	5	0	
3/25	Omaha	W	3	18	16	3	1	15	0	67%	33%	34	2	2	17	50%	.382	0	10	1	
4/3	at Columbus	W	3	11	17	0	0	27	0	44%	15%	28	4	2	11	39%	.179	0	9	3	
4/5	Dallas	W	5	20	27	2	0	54	2	59%	20%	48	2	5	17	35%	.208	3	20	1	
4/9	Indy	L	2	2	2	0	0	10	0	40%	40%	12	1	0	2	17%	.083	0	1	0	
4/11	Orlando	W	3	8	7	2	0	20	0	50%	10%	26	3	3	6	23%	.000	2	10	0	
4/17	at Atlanta	W	3	12	13	2	0	36	0	50%	11%	35	0	0	11	31%	.314	1	6	0	
4/19	at Orlando	W	3	12	13	1	0	23	1	35%	17%	28	2	1	10	36%	.250	2	5	0	
4/24	Dallas	L	5	24	17	0	1	30	0	47%	17%	53	3	5	22	42%	.264	1	17	0	
4/26	at Columbus	W	2	6	10	1	1	17	0	59%	28%	17	1	1	5	28%	.176	0	4	0	
4/30	Grand Rapids	W	3	14	18	2	1	35	0	77%	31%	25	0	1	9	36%	.320	4	11	0	
5/3	at Indy	L	2	1	6	0	0	17	1	18%	12%	8	1	1	1	12%	-.125	0	3	0	
<b>Total (27)</b>				83	274	302	36	8	653	26	-	-	729	62	46	242	33%	.184	24	240	12
<b>Set Avg.</b>				-	<b>3.30</b>	<b>3.64</b>	<b>0.43</b>	<b>0.10</b>	<b>7.87</b>	<b>0.31</b>	-	-	<b>8.78</b>	<b>0.75</b>	<b>0.55</b>	<b>2.92</b>	<b>33%</b>	<b>.184</b>	<b>0.29</b>	<b>2.89</b>	<b>0.14</b>

## MLV CAREER STATISTICS

YR	TEAM	GP	SP	POINTS		SERVE			RECEPTION		ATTACKS				BLOCK		OTHER	
				Total	Perf%	Total	Error	Ace	Total	Error	Total	Error	Blk	Kill	Kill%	Eff%	Total	Dig
2025	San Diego	25	81	279	283	27	12	493	28	764	62	44	229	30.0%	.161	38	228	4
2026	San Diego	27	83	274	302	36	8	653	26	729	62	46	242	33.2%	.184	24	240	12
<b>Total</b>		<b>52</b>	<b>164</b>	<b>553</b>	<b>585</b>	<b>63</b>	<b>20</b>	<b>1146</b>	<b>54</b>	<b>1493</b>	<b>124</b>	<b>90</b>	<b>471</b>	<b>31.5%</b>	<b>.172</b>	<b>62</b>	<b>468</b>	<b>16</b>
<b>Set Avg.</b>		-	-	<b>3.37</b>	<b>3.57</b>	<b>0.38</b>	<b>0.12</b>	<b>6.99</b>	<b>0.33</b>	<b>9.10</b>	<b>0.76</b>	<b>0.55</b>	<b>2.87</b>	<b>31.5%</b>	<b>.172</b>	<b>0.38</b>	<b>2.85</b>	<b>0.10</b>



# HAYDEN KUBIK

# #33

**OUTSIDE HITTER | 6-2 | West Des Moines, Iowa (Tennessee/Nebraska)**

- Selected third overall in the 2025 MLV Draft
- Led Tennessee in kills, points, and points per set in 2025
- Recorded four 20-kill matches during her final season
- Posted a career-high 27 kills at LSU in 2025
- Named to the AVCA All-South Region Team
- Finished collegiate career with over 600 kills

## MATCH-BY-MATCH

Date	Opponent	W/L	SP	POINTS			SERVE			RECEPTION				ATTACKS				BLOCK		OTHER	
				Total	Total	Error	Ace	Total	Error	Pos%	Perf%	Total	Error	Blk	Kill	Kill%	Eff%	Total	Dig	Assist	
1/8	at Omaha	L	1	2	2	1	0	12	3	33%	8%	6	0	0	2	33%	.179	0	0	1	
1/11	Orlando	L	2	11	6	0	0	23	3	35%	4%	29	3	2	11	38%	.207	0	5	0	
1/15	at Dallas	L	2	0	3	0	0	8	0	25%	0%	7	1	1	0	0%	-.286	0	1	0	
1/18	Atlanta	W	1	4	1	0	0	4	0	75	50%	10	0	2	4	40%	.200	0	1	0	
1/23	Grand Rapids	L	DNP																		
1/30	at Omaha	L	3	9	8	0	0	12	0	50%	17%	28	1	0	9	32%	.286	0	8	0	
2/1	at Atlanta	L	4	14	10	0	0	36	1	61%	22%	37	2	3	13	35%	.216	1	12	1	
2/6	Columbus	W	2	6	7	1	1	11	0	55%	36%	13	0	2	5	38%	.231	0	3	1	
2/9	Indy	W	3	10	8	2	0	25	0	48%	24%	27	2	1	9	33%	.222	1	5	0	
2/12	at Grand Rapids	W	2	1	1	1	0	5	0	20%	0%	5	0	1	1	20%	.000	0	1	0	
2/15	at Indy	L	2	1	6	0	0	10	0	30%	20%	12	0	5	1	8%	-.333	0	1	1	
2/22	Omaha	W	DNP																		
2/26	at Grand Rapids	W	DNP																		
3/1	Columbus	W	DNP																		
3/7	Atlanta	L	DNP																		
3/14	at Orlando	L	DNP																		
3/21	at Dallas	L	DNP																		
3/25	Omaha	W	DNP																		
4/3	at Columbus	W	DNP																		
4/5	Dallas	W	1	0	0	0	0	0	0	-	-	4	1	1	0	0%	-.500	0	0	0	
4/9	Indy	L	DNP																		
4/11	Orlando	W	DNP																		
4/17	at Atlanta	W	DNP																		
4/19	at Orlando	W	DNP																		
4/24	Dallas	L	DNP																		
4/26	at Columbus	W	1	0	2	0	0	0	0	-	-	0	0	0	0	-	-	0	0	0	
4/30	Grand Rapids	W	DNP																		
5/3	at Indy	L	1	0	1	0	0	0	0	-	-	0	0	0	0	-	-	0	0	0	
<b>Total (13)</b>			25	58	55	5	1	146	7	-	-	178	10	18	55	31%	.152	2	37	4	
<b>Set Avg.</b>			-	2.32	2.20	0.20	0.04	5.84	0.28	-	-	7.12	0.40	0.72	2.20	31%	.152	0.08	1.48	0.16	

## MLV CAREER STATISTICS

YR	TEAM	GP	SP	POINTS			SERVE			RECEPTION				ATTACKS				BLOCK		OTHER	
				Total	Total	Error	Ace	Total	Error	Total	Error	Blk	Kill	Kill%	Eff%	Total	Dig	Assist			
2026	San Diego	13	25	58	55	5	1	146	7	178	10	18	55	31.5%	.152	2	37	4			
<b>Total</b>		13	25	58	55	5	1	146	7	178	10	18	55	31.5%	.152	2	37	4			
<b>Set Avg.</b>		-	-	2.32	2.20	0.20	0.04	5.84	0.28	7.12	0.40	0.72	2.20	31.5%	.152	0.08	1.48	0.16			



# CARLY GRAHAM

# #44

SETTER | 6-0 | Spring, Texas (Rice)

- Three-time Conference USA Setter of the Year
- Two-time AVCA All-America honorable mention
- Finished career ranked third in Rice history in assists
- Named to the U.S. Women's Collegiate National Team (2022)
- Played professionally in Montenegro and the MLV
- Appeared for Vegas Thrill in 2025 and Orlando Valkyries in 2024

## MATCH-BY-MATCH

Date	Opponent	W/L	SP	POINTS			SERVE			RECEPTION				ATTACKS				BLOCK		OTHER	
				Total	Assist	Block	Total	Error	Ace	Total	Error	Pos%	Perf%	Total	Error	Blk	Kill	Kill%	Eff%	Total	Dig
1/8	at Omaha	L	1	0	1	0	0	0	0	-	-	0	0	0	0	-	-	0	1	3	
1/11	Orlando	L	2	0	3	0	0	0	0	-	-	1	0	0	0	0%	.000	0	0	2	
1/15	at Dallas	L	2	0	0	0	0	0	0	-	-	0	0	0	0	-	-	0	0	2	
1/18	Atlanta	W	3	0	2	0	0	0	0	-	-	0	0	0	0	-	-	0	0	0	
1/23	Grand Rapids	L	1	0	1	0	0	0	0	-	-	0	0	0	0	-	-	0	0	0	
1/30	at Omaha	L	2	0	2	0	0	0	0	-	-	0	0	0	0	-	-	0	0	0	
2/1	at Atlanta	L	2	0	1	0	0	0	0	-	-	0	0	0	0	-	-	0	0	2	
2/6	Columbus	W	1	0	0	0	0	0	0	-	-	0	0	0	0	-	-	0	0	4	
2/9	Indy	W																			
DNP																					
2/12	at Grand Rapids	W	2	0	2	0	0	0	0	-	-	0	0	0	0	-	-	0	2	3	
2/15	at Indy	L	2	0	5	0	0	0	0	-	-	1	0	0	0	0%	.000	0	3	7	
2/22	Omaha	W	2	0	2	0	0	0	0	-	-	0	0	0	0	-	-	0	1	3	
2/26	at Grand Rapids	W	1	0	2	0	0	0	0	-	-	0	0	0	0	-	-	0	4	1	
3/1	Columbus	W	4	1	8	1	0	0	0	-	-	1	0	0	1	100%	1.000	0	2	13	
3/7	Atlanta	L	1	0	1	0	0	0	0	-	-	0	0	0	0	-	-	0	0	3	
3/14	at Orlando	L																			
DNP																					
3/21	at Dallas	L	1	0	1	0	0	0	0	-	-	0	0	0	0	-	-	0	0	0	
3/25	Omaha	W	2	0	1	0	0	0	0	-	-	0	0	0	0	-	-	0	0	3	
4/3	at Columbus	W	2	0	1	0	0	0	0	-	-	0	0	0	0	-	-	0	2	4	
4/5	Dallas	W																			
DNP																					
4/9	Indy	L	1	0	1	0	0	0	0	-	-	0	0	0	0	-	-	0	2	1	
4/11	Orlando	W	1	0	1	0	0	0	0	-	-	0	0	0	0	-	-	0	2	1	
4/17	at Atlanta	W	2	0	2	0	0	0	0	-	-	0	0	0	0	-	-	0	0	3	
4/19	at Orlando	W	2	0	3	0	0	0	0	-	-	0	0	0	0	-	-	0	1	3	
4/24	Dallas	L	3	0	0	0	0	0	0	-	-	0	0	0	0	-	-	0	3	3	
4/26	at Columbus	W	1	0	2	0	0	0	0	-	-	1	0	0	0	0%	.000	0	1	3	
4/30	Grand Rapids	W																			
DNP																					
5/3	at Indy	L	1	0	1	0	0	0	0	-	-	0	0	0	0	-	-	0	0	1	
<b>Total (24)</b>				42	1	43	1	0	0	-	-	4	0	0	1	25%	.250	0	24	65	
<b>Set Avg.</b>				-	0.02	1.02	0.02	0.00	0.00	-	-	0.10	0.00	0.00	0.02	25%	.250	0.00	0.57	1.55	

## MLV CAREER STATISTICS

YR	TEAM	GP	SP	POINTS			SERVE			RECEPTION				ATTACKS				BLOCK		OTHER	
				Total	Assist	Block	Total	Error	Ace	Total	Error	Total	Error	Blk	Kill	Kill%	Eff%	Total	Dig	Assist	
2024	Orlando	16	51	21	143	7	2	0	0	46	3	2	13	28.3%	.176	6	116	328			
2025	Vegas	28	77	30	167	10	2	1	0	55	6	1	23	41.8%	.291	5	122	369			
2026	San Diego	24	42	1	43	1	0	0	0	4	0	0	1	25.0%	.250	0	24	65			
<b>Total</b>		<b>68</b>	<b>170</b>	<b>52</b>	<b>353</b>	<b>18</b>	<b>4</b>	<b>1</b>	<b>0</b>	<b>105</b>	<b>9</b>	<b>3</b>	<b>37</b>	<b>35.2%</b>	<b>.238</b>	<b>11</b>	<b>262</b>	<b>762</b>			
<b>Set Avg.</b>				<b>0.31</b>	<b>2.08</b>	<b>0.11</b>	<b>0.02</b>	<b>0.01</b>	<b>0.00</b>	<b>0.62</b>	<b>0.05</b>	<b>0.02</b>	<b>0.22</b>	<b>35.2%</b>	<b>.238</b>	<b>0.06</b>	<b>1.54</b>	<b>4.48</b>			

## 2026 SAN DIEGO MOJO MATCH NOTES | 2026 STATISTICS

### 2026 REGULAR SEASON STATISTICS

# Player	GP	SP	POINTS Total	SERVE			RECEPTION				ATTACKS					BLOCK Total	OTHER		
				Total	Error	Ace	Total	Error	Pos%	Perf%	Total	Error	Blk	Kill	Kill%		Eff%	Dig	Assist
9 Loberg, Grace	28	106	377	380	30	20	782	29	-	-	1042	61	65	313	30%	.179	44	321	10
31 Tabron, Maya	27	83	274	302	36	8	653	26	-	-	729	62	46	242	33%	.184	24	240	12
12 Grote, Marin	28	103	260	339	28	17	18	2	-	-	494	27	24	192	39%	.286	51	90	10
6 Brakočević, Jovana	26	87	257	220	31	15	0	0	-	-	582	31	60	201	35%	.189	37	150	8
11 Lewis, Morgan	25	64	137	112	39	6	1	0	-	-	332	30	14	114	34%	.211	17	103	4
10 Sandbothe, Taylor	18	52	114	231	19	16	8	3	-	-	221	19	9	67	30%	.176	31	58	7
21 Monserez, Marlie	28	111	103	427	11	9	5	3	-	-	174	2	4	81	47%	.431	13	334	1131
14 Vicini, McKenna	16	48	76	164	16	3	10	2	-	-	149	4	5	52	35%	.289	21	29	4
4 Jacobs, Allison	15	29	76	60	21	2	115	4	-	-	183	15	9	65	36%	.224	9	52	3
5 Caffey, Kayla	12	31	58	73	12	4	7	1	-	-	97	8	3	43	44%	.330	11	16	1
33 Kubik, Hayden	13	25	58	55	5	1	146	7	-	-	178	10	18	55	31%	.152	2	37	4
22 Scully, Shannon	15	23	27	51	1	0	111	4	-	-	82	4	8	20	24%	.098	7	49	2
44 Graham, Carly	24	42	1	43	1	0	0	0	-	-	4	0	0	1	25%	.250	0	24	65
2 Venegas, Shara	28	110	0	0	0	0	294	11	-	-	0	0	0	0	-	-	0	431	88
17 Georgiades, Kate	4	9	0	10	1	0	17	1	-	-	0	0	0	0	-	-	0	8	6
16 Watson, Karis	-	-	-	-	-	-	-	-	-	-	-	-	-	-	-	-	-	-	-
18 Perkins, Morgan	-	-	-	-	-	-	-	-	-	-	-	-	-	-	-	-	-	-	-
<b>SAN DIEGO</b>	<b>28</b>	<b>111</b>	<b>1818</b>	<b>2467</b>	<b>251</b>	<b>101</b>	<b>2167</b>	<b>93</b>	<b>-</b>	<b>-</b>	<b>4267</b>	<b>273</b>	<b>265</b>	<b>1446</b>	<b>33.9%</b>	<b>.213</b>	<b>267</b>	<b>1942</b>	<b>1355</b>
<b>Set Average</b>	<b>-</b>	<b>-</b>	<b>16.38</b>	<b>22.23</b>	<b>2.26</b>	<b>0.91</b>	<b>19.52</b>	<b>0.84</b>	<b>-</b>	<b>-</b>	<b>38.44</b>	<b>2.46</b>	<b>2.39</b>	<b>13.03</b>	<b>33.9%</b>	<b>.213</b>	<b>2.41</b>	<b>17.50</b>	<b>12.21</b>

# 2026 SAN DIEGO MOJO MATCH NOTES | 2026 BOX SCORES

## Match 1: Omaha 3 - San Diego 0

Omaha Supernovas		San Diego Mojo		3	0	Set	Duration	Partial Score	Score																																																																																																																																																																																																																																																																																																																																																																																																																																																																																																																																																																																																																																																																																																																																																																																																																																																																																																																																																																																																																																																																																																																																																																																																																																																																																																																																																																																																																																																																																																																																																																																																																																																																														
Match Box Score	01/09/2026	Match Arena	Location	Date	Time Attendance	8:00 pm	5																																																																																																																																																																																																																																																																																																																																																																																																																																																																																																																																																																																																																																																																																																																																																																																																																																																																																																																																																																																																																																																																																																																																																																																																																																																																																																																																																																																																																																																																																																																																																																																																																																																																																
<table border="1"> <thead> <tr> <th>Set</th> <th>1</th> <th>2</th> <th>3</th> <th>4</th> <th>5</th> <th>Atts</th> <th>K</th> <th>E</th> <th>Eff</th> <th>K%</th> <th>Assist</th> <th>Serve</th> <th>Pass</th> <th>Dig</th> <th>Block</th> <th>Pts</th> </tr> </thead> <tbody> <tr> <td>02</td> <td>1</td> <td>2</td> <td>3</td> <td>4</td> <td>5</td> <td>6</td> <td>1</td> <td>2</td> <td>-</td> <td>-</td> <td>167</td> <td>17%</td> <td>38</td> <td>1</td> <td>2</td> <td>2</td> <td>4</td> <td>3</td> </tr> <tr> <td>05</td> <td>5</td> <td>6</td> <td>5</td> <td>5</td> <td>5</td> <td>21</td> <td>6</td> <td>-</td> <td>-</td> <td>198</td> <td>29%</td> <td>-</td> <td>1</td> <td>18</td> <td>-</td> <td>16</td> <td>-</td> <td>7</td> </tr> <tr> <td>06</td> <td>6</td> <td>6</td> <td>6</td> <td>6</td> <td>6</td> <td>18</td> <td>5</td> <td>1</td> <td>-</td> <td>111</td> <td>28%</td> <td>-</td> <td>1</td> <td>5</td> <td>1</td> <td>6</td> <td>-</td> <td>6</td> </tr> <tr> <td>09</td> <td>4</td> <td>4</td> <td>4</td> <td>4</td> <td>4</td> <td>38</td> <td>9</td> <td>3</td> <td>-</td> <td>133</td> <td>36%</td> <td>-</td> <td>8</td> <td>10</td> <td>1</td> <td>10</td> <td>-</td> <td>10</td> </tr> <tr> <td>10</td> <td>2</td> <td>2</td> <td>2</td> <td>2</td> <td>2</td> <td>4</td> <td>1</td> <td>-</td> <td>-</td> <td>258</td> <td>8%</td> <td>-</td> <td>1</td> <td>2</td> <td>-</td> <td>2</td> <td>-</td> <td>4</td> </tr> <tr> <td>12</td> <td>2</td> <td>2</td> <td>2</td> <td>2</td> <td>2</td> <td>17</td> <td>4</td> <td>1</td> <td>-</td> <td>859</td> <td>24%</td> <td>-</td> <td>-</td> <td>-</td> <td>-</td> <td>-</td> <td>-</td> <td>4</td> </tr> <tr> <td>14</td> <td>3</td> <td>3</td> <td>3</td> <td>3</td> <td>3</td> <td>3</td> <td>1</td> <td>-</td> <td>-</td> <td>333</td> <td>33%</td> <td>24</td> <td>-</td> <td>-</td> <td>-</td> <td>-</td> <td>-</td> <td>9</td> </tr> <tr> <td>21</td> <td>3</td> <td>3</td> <td>3</td> <td>3</td> <td>3</td> <td>3</td> <td>1</td> <td>-</td> <td>-</td> <td>333</td> <td>33%</td> <td>24</td> <td>-</td> <td>-</td> <td>-</td> <td>-</td> <td>-</td> <td>9</td> </tr> <tr> <td>22</td> <td>3</td> <td>3</td> <td>3</td> <td>3</td> <td>3</td> <td>3</td> <td>1</td> <td>-</td> <td>-</td> <td>333</td> <td>33%</td> <td>24</td> <td>-</td> <td>-</td> <td>-</td> <td>-</td> <td>-</td> <td>9</td> </tr> <tr> <td>31</td> <td>1</td> <td>1</td> <td>1</td> <td>1</td> <td>1</td> <td>19</td> <td>6</td> <td>2</td> <td>-</td> <td>158</td> <td>32%</td> <td>-</td> <td>1</td> <td>12</td> <td>3</td> <td>10</td> <td>3</td> <td>10</td> </tr> <tr> <td>33</td> <td>6</td> <td>6</td> <td>6</td> <td>6</td> <td>6</td> <td>25</td> <td>7</td> <td>-</td> <td>-</td> <td>168</td> <td>28%</td> <td>1</td> <td>1</td> <td>1</td> <td>1</td> <td>3</td> <td>3</td> <td>11</td> </tr> <tr> <td>17</td> <td>3</td> <td>4</td> <td>3</td> <td>4</td> <td>3</td> <td>15</td> <td>6</td> <td>-</td> <td>-</td> <td>333</td> <td>48%</td> <td>-</td> <td>1</td> <td>2</td> <td>1</td> <td>7</td> <td>-</td> <td>7</td> </tr> <tr> <td>20</td> <td>1</td> <td>1</td> <td>1</td> <td>1</td> <td>1</td> <td>1</td> <td>1</td> <td>-</td> <td>-</td> <td>-</td> <td>-</td> <td>-</td> <td>-</td> <td>-</td> <td>-</td> <td>-</td> <td>-</td> <td>1</td> </tr> <tr> <td>21</td> <td>6</td> <td>1</td> <td>6</td> <td>6</td> <td>6</td> <td>11</td> <td>7</td> <td>-</td> <td>-</td> <td>545</td> <td>64%</td> <td>-</td> <td>2</td> <td>2</td> <td>-</td> <td>2</td> <td>1</td> <td>10</td> </tr> <tr> <td>23</td> <td>6</td> <td>1</td> <td>6</td> <td>6</td> <td>6</td> <td>11</td> <td>7</td> <td>-</td> <td>-</td> <td>545</td> <td>64%</td> <td>-</td> <td>2</td> <td>2</td> <td>-</td> <td>2</td> <td>1</td> <td>10</td> </tr> <tr> <td>26</td> <td>6</td> <td>1</td> <td>6</td> <td>6</td> <td>6</td> <td>11</td> <td>7</td> <td>-</td> <td>-</td> <td>545</td> <td>64%</td> <td>-</td> <td>2</td> <td>2</td> <td>-</td> <td>2</td> <td>1</td> <td>10</td> </tr> <tr> <td>27</td> <td>6</td> <td>1</td> <td>6</td> <td>6</td> <td>6</td> <td>11</td> <td>7</td> <td>-</td> <td>-</td> <td>545</td> <td>64%</td> <td>-</td> <td>2</td> <td>2</td> <td>-</td> <td>2</td> <td>1</td> <td>10</td> </tr> <tr> <td>28</td> <td>6</td> <td>1</td> <td>6</td> <td>6</td> <td>6</td> <td>11</td> <td>7</td> <td>-</td> <td>-</td> <td>545</td> <td>64%</td> <td>-</td> <td>2</td> <td>2</td> <td>-</td> <td>2</td> <td>1</td> <td>10</td> </tr> <tr> <td>29</td> <td>6</td> <td>1</td> <td>6</td> <td>6</td> <td>6</td> <td>11</td> <td>7</td> <td>-</td> <td>-</td> <td>545</td> <td>64%</td> <td>-</td> <td>2</td> <td>2</td> <td>-</td> <td>2</td> <td>1</td> <td>10</td> </tr> <tr> <td>30</td> <td>6</td> <td>1</td> <td>6</td> <td>6</td> <td>6</td> <td>11</td> <td>7</td> <td>-</td> <td>-</td> <td>545</td> <td>64%</td> <td>-</td> <td>2</td> <td>2</td> <td>-</td> <td>2</td> <td>1</td> <td>10</td> </tr> <tr> <td>32</td> <td>6</td> <td>1</td> <td>6</td> <td>6</td> <td>6</td> <td>11</td> <td>7</td> <td>-</td> <td>-</td> <td>545</td> <td>64%</td> <td>-</td> <td>2</td> <td>2</td> <td>-</td> <td>2</td> <td>1</td> <td>10</td> </tr> <tr> <td>34</td> <td>6</td> <td>1</td> <td>6</td> <td>6</td> <td>6</td> <td>11</td> <td>7</td> <td>-</td> <td>-</td> <td>545</td> <td>64%</td> <td>-</td> <td>2</td> <td>2</td> <td>-</td> <td>2</td> <td>1</td> <td>10</td> </tr> <tr> <td>35</td> <td>6</td> <td>1</td> <td>6</td> <td>6</td> <td>6</td> <td>11</td> <td>7</td> <td>-</td> <td>-</td> <td>545</td> <td>64%</td> <td>-</td> <td>2</td> <td>2</td> <td>-</td> <td>2</td> <td>1</td> <td>10</td> </tr> <tr> <td>36</td> <td>6</td> <td>1</td> <td>6</td> <td>6</td> <td>6</td> <td>11</td> <td>7</td> <td>-</td> <td>-</td> <td>545</td> <td>64%</td> <td>-</td> <td>2</td> <td>2</td> <td>-</td> <td>2</td> <td>1</td> <td>10</td> </tr> <tr> <td>37</td> <td>6</td> <td>1</td> <td>6</td> <td>6</td> <td>6</td> <td>11</td> <td>7</td> <td>-</td> <td>-</td> <td>545</td> <td>64%</td> <td>-</td> <td>2</td> <td>2</td> <td>-</td> <td>2</td> <td>1</td> <td>10</td> </tr> <tr> <td>38</td> <td>6</td> <td>1</td> <td>6</td> <td>6</td> <td>6</td> <td>11</td> <td>7</td> <td>-</td> <td>-</td> <td>545</td> <td>64%</td> <td>-</td> <td>2</td> <td>2</td> <td>-</td> <td>2</td> <td>1</td> <td>10</td> </tr> <tr> <td>39</td> <td>6</td> <td>1</td> <td>6</td> <td>6</td> <td>6</td> <td>11</td> <td>7</td> <td>-</td> <td>-</td> <td>545</td> <td>64%</td> <td>-</td> <td>2</td> <td>2</td> <td>-</td> <td>2</td> <td>1</td> <td>10</td> </tr> <tr> <td>40</td> <td>6</td> <td>1</td> <td>6</td> <td>6</td> <td>6</td> <td>11</td> <td>7</td> <td>-</td> <td>-</td> <td>545</td> <td>64%</td> <td>-</td> <td>2</td> <td>2</td> <td>-</td> <td>2</td> <td>1</td> <td>10</td> </tr> <tr> <td>41</td> <td>6</td> <td>1</td> <td>6</td> <td>6</td> <td>6</td> <td>11</td> <td>7</td> <td>-</td> <td>-</td> <td>545</td> <td>64%</td> <td>-</td> <td>2</td> <td>2</td> <td>-</td> <td>2</td> <td>1</td> <td>10</td> </tr> <tr> <td>42</td> <td>6</td> <td>1</td> <td>6</td> <td>6</td> <td>6</td> <td>11</td> <td>7</td> <td>-</td> <td>-</td> <td>545</td> <td>64%</td> <td>-</td> <td>2</td> <td>2</td> <td>-</td> <td>2</td> <td>1</td> <td>10</td> </tr> <tr> <td>43</td> <td>6</td> <td>1</td> <td>6</td> <td>6</td> <td>6</td> <td>11</td> <td>7</td> <td>-</td> <td>-</td> <td>545</td> <td>64%</td> <td>-</td> <td>2</td> <td>2</td> <td>-</td> <td>2</td> <td>1</td> <td>10</td> </tr> <tr> <td>44</td> <td>6</td> <td>1</td> <td>6</td> <td>6</td> <td>6</td> <td>11</td> <td>7</td> <td>-</td> <td>-</td> <td>545</td> <td>64%</td> <td>-</td> <td>2</td> <td>2</td> <td>-</td> <td>2</td> <td>1</td> <td>10</td> </tr> <tr> <td>45</td> <td>6</td> <td>1</td> <td>6</td> <td>6</td> <td>6</td> <td>11</td> <td>7</td> <td>-</td> <td>-</td> <td>545</td> <td>64%</td> <td>-</td> <td>2</td> <td>2</td> <td>-</td> <td>2</td> <td>1</td> <td>10</td> </tr> <tr> <td>46</td> <td>6</td> <td>1</td> <td>6</td> <td>6</td> <td>6</td> <td>11</td> <td>7</td> <td>-</td> <td>-</td> <td>545</td> <td>64%</td> <td>-</td> <td>2</td> <td>2</td> <td>-</td> <td>2</td> <td>1</td> <td>10</td> </tr> <tr> <td>47</td> <td>6</td> <td>1</td> <td>6</td> <td>6</td> <td>6</td> <td>11</td> <td>7</td> <td>-</td> <td>-</td> <td>545</td> <td>64%</td> <td>-</td> <td>2</td> <td>2</td> <td>-</td> <td>2</td> <td>1</td> <td>10</td> </tr> <tr> <td>48</td> <td>6</td> <td>1</td> <td>6</td> <td>6</td> <td>6</td> <td>11</td> <td>7</td> <td>-</td> <td>-</td> <td>545</td> <td>64%</td> <td>-</td> <td>2</td> <td>2</td> <td>-</td> <td>2</td> <td>1</td> <td>10</td> </tr> <tr> <td>49</td> <td>6</td> <td>1</td> <td>6</td> <td>6</td> <td>6</td> <td>11</td> <td>7</td> <td>-</td> <td>-</td> <td>545</td> <td>64%</td> <td>-</td> <td>2</td> <td>2</td> <td>-</td> <td>2</td> <td>1</td> <td>10</td> </tr> <tr> <td>50</td> <td>6</td> <td>1</td> <td>6</td> <td>6</td> <td>6</td> <td>11</td> <td>7</td> <td>-</td> <td>-</td> <td>545</td> <td>64%</td> <td>-</td> <td>2</td> <td>2</td> <td>-</td> <td>2</td> <td>1</td> <td>10</td> </tr> <tr> <td>51</td> <td>6</td> <td>1</td> <td>6</td> <td>6</td> <td>6</td> <td>11</td> <td>7</td> <td>-</td> <td>-</td> <td>545</td> <td>64%</td> <td>-</td> <td>2</td> <td>2</td> <td>-</td> <td>2</td> <td>1</td> <td>10</td> </tr> <tr> <td>52</td> <td>6</td> <td>1</td> <td>6</td> <td>6</td> <td>6</td> <td>11</td> <td>7</td> <td>-</td> <td>-</td> <td>545</td> <td>64%</td> <td>-</td> <td>2</td> <td>2</td> <td>-</td> <td>2</td> <td>1</td> <td>10</td> </tr> <tr> <td>53</td> <td>6</td> <td>1</td> <td>6</td> <td>6</td> <td>6</td> <td>11</td> <td>7</td> <td>-</td> <td>-</td> <td>545</td> <td>64%</td> <td>-</td> <td>2</td> <td>2</td> <td>-</td> <td>2</td> <td>1</td> <td>10</td> </tr> <tr> <td>54</td> <td>6</td> <td>1</td> <td>6</td> <td>6</td> <td>6</td> <td>11</td> <td>7</td> <td>-</td> <td>-</td> <td>545</td> <td>64%</td> <td>-</td> <td>2</td> <td>2</td> <td>-</td> <td>2</td> <td>1</td> <td>10</td> </tr> <tr> <td>55</td> <td>6</td> <td>1</td> <td>6</td> <td>6</td> <td>6</td> <td>11</td> <td>7</td> <td>-</td> <td>-</td> <td>545</td> <td>64%</td> <td>-</td> <td>2</td> <td>2</td> <td>-</td> <td>2</td> <td>1</td> <td>10</td> </tr> <tr> <td>56</td> <td>6</td> <td>1</td> <td>6</td> <td>6</td> <td>6</td> <td>11</td> <td>7</td> <td>-</td> <td>-</td> <td>545</td> <td>64%</td> <td>-</td> <td>2</td> <td>2</td> <td>-</td> <td>2</td> <td>1</td> <td>10</td> </tr> <tr> <td>57</td> <td>6</td> <td>1</td> <td>6</td> <td>6</td> <td>6</td> <td>11</td> <td>7</td> <td>-</td> <td>-</td> <td>545</td> <td>64%</td> <td>-</td> <td>2</td> <td>2</td> <td>-</td> <td>2</td> <td>1</td> <td>10</td> </tr> <tr> <td>58</td> <td>6</td> <td>1</td> <td>6</td> <td>6</td> <td>6</td> <td>11</td> <td>7</td> <td>-</td> <td>-</td> <td>545</td> <td>64%</td> <td>-</td> <td>2</td> <td>2</td> <td>-</td> <td>2</td> <td>1</td> <td>10</td> </tr> <tr> <td>59</td> <td>6</td> <td>1</td> <td>6</td> <td>6</td> <td>6</td> <td>11</td> <td>7</td> <td>-</td> <td>-</td> <td>545</td> <td>64%</td> <td>-</td> <td>2</td> <td>2</td> <td>-</td> <td>2</td> <td>1</td> <td>10</td> </tr> <tr> <td>60</td> <td>6</td> <td>1</td> <td>6</td> <td>6</td> <td>6</td> <td>11</td> <td>7</td> <td>-</td> <td>-</td> <td>545</td> <td>64%</td> <td>-</td> <td>2</td> <td>2</td> <td>-</td> <td>2</td> <td>1</td> <td>10</td> </tr> <tr> <td>61</td> <td>6</td> <td>1</td> <td>6</td> <td>6</td> <td>6</td> <td>11</td> <td>7</td> <td>-</td> <td>-</td> <td>545</td> <td>64%</td> <td>-</td> <td>2</td> <td>2</td> <td>-</td> <td>2</td> <td>1</td> <td>10</td> </tr> <tr> <td>62</td> <td>6</td> <td>1</td> <td>6</td> <td>6</td> <td>6</td> <td>11</td> <td>7</td> <td>-</td> <td>-</td> <td>545</td> <td>64%</td> <td>-</td> <td>2</td> <td>2</td> <td>-</td> <td>2</td> <td>1</td> <td>10</td> </tr> <tr> <td>63</td> <td>6</td> <td>1</td> <td>6</td> <td>6</td> <td>6</td> <td>11</td> <td>7</td> <td>-</td> <td>-</td> <td>545</td> <td>64%</td> <td>-</td> <td>2</td> <td>2</td> <td>-</td> <td>2</td> <td>1</td> <td>10</td> </tr> <tr> <td>64</td> <td>6</td> <td>1</td> <td>6</td> <td>6</td> <td>6</td> <td>11</td> <td>7</td> <td>-</td> <td>-</td> <td>545</td> <td>64%</td> <td>-</td> <td>2</td> <td>2</td> <td>-</td> <td>2</td> <td>1</td> <td>10</td> </tr> <tr> <td>65</td> <td>6</td> <td>1</td> <td>6</td> <td>6</td> <td>6</td> <td>11</td> <td>7</td> <td>-</td> <td>-</td> <td>545</td> <td>64%</td> <td>-</td> <td>2</td> <td>2</td> <td>-</td> <td>2</td> <td>1</td> <td>10</td> </tr> <tr> <td>66</td> <td>6</td> <td>1</td> <td>6</td> <td>6</td> <td>6</td> <td>11</td> <td>7</td> <td>-</td> <td>-</td> <td>545</td> <td>64%</td> <td>-</td> <td>2</td> <td>2</td> <td>-</td> <td>2</td> <td>1</td> <td>10</td> </tr> <tr> <td>67</td> <td>6</td> <td>1</td> <td>6</td> <td>6</td> <td>6</td> <td>11</td> <td>7</td> <td>-</td> <td>-</td> <td>545</td> <td>64%</td> <td>-</td> <td>2</td> <td>2</td> <td>-</td> <td>2</td> <td>1</td> <td>10</td> </tr> <tr> <td>68</td> <td>6</td> <td>1</td> <td>6</td> <td>6</td> <td>6</td> <td>11</td> <td>7</td> <td>-</td> <td>-</td> <td>545</td> <td>64%</td> <td>-</td> <td>2</td> <td>2</td> <td>-</td> <td>2</td> <td>1</td> <td>10</td> </tr> <tr> <td>69</td> <td>6</td> <td>1</td> <td>6</td> <td>6</td> <td>6</td> <td>11</td> <td>7</td> <td>-</td> <td>-</td> <td>545</td> <td>64%</td> <td>-</td> <td>2</td> <td>2</td> <td>-</td> <td>2</td> <td>1</td> <td>10</td> </tr> <tr> <td>70</td> <td>6</td> <td>1</td> <td>6</td> <td>6</td> <td>6</td> <td>11</td> <td>7</td> <td>-</td> <td>-</td> <td>545</td> <td>64%</td> <td>-</td> <td>2</td> <td>2</td> <td>-</td> <td>2</td> <td>1</td> <td>10</td> </tr> <tr> <td>71</td> <td>6</td> <td>1</td> <td>6</td> <td>6</td> <td>6</td> <td>11</td> <td>7</td> <td>-</td> <td>-</td> <td>545</td> <td>64%</td> <td>-</td> <td>2</td> <td>2</td> <td>-</td> <td>2</td> <td>1</td> <td>10</td> </tr> <tr> <td>72</td> <td>6</td> <td>1</td> <td>6</td> <td>6</td> <td>6</td> <td>11</td> <td>7</td> <td>-</td> <td>-</td> <td>545</td> <td>64%</td> <td>-</td> <td>2</td> <td>2</td> <td>-</td> <td>2</td> <td>1</td> <td>10</td> </tr> <tr> <td>73</td> <td>6</td> <td>1</td> <td>6</td> <td>6</td> <td>6</td> <td>11</td> <td>7</td> <td>-</td> <td>-</td> <td>545</td> <td>64%</td> <td>-</td> <td>2</td> <td>2</td> <td>-</td> <td>2</td> <td>1</td> <td>10</td> </tr> <tr> <td>74</td> <td>6</td> <td>1</td> <td>6</td> <td>6</td> <td>6</td> <td>11</td> <td>7</td> <td>-</td> <td>-</td> <td>545</td> <td>64%</td> <td>-</td> <td>2</td> <td>2</td> <td>-</td> <td>2</td> <td>1</td> <td>10</td> </tr> <tr> <td>75</td> <td>6</td> <td>1</td> <td>6</td> <td>6</td> <td>6</td> <td>11</td> <td>7</td> <td>-</td> <td>-</td> <td>545</td> <td>64%</td> <td>-</td> <td>2</td> <td>2</td> <td>-</td> <td>2</td> <td>1</td> <td>10</td> </tr> <tr> <td>76</td> <td>6</td> <td>1</td> <td>6</td> <td>6</td> <td>6</td> <td>11</td> <td>7</td> <td>-</td> <td>-</td> <td>545</td> <td>64%</td> <td>-</td> <td>2</td> <td>2</td> <td>-</td> <td>2</td> <td>1</td> <td>10</td> </tr> <tr> <td>77</td> <td>6</td> <td>1</td> <td>6</td> <td>6</td> <td>6</td> <td>11</td> <td>7</td> <td>-</td> <td>-</td> <td>545</td> <td>64%</td> <td>-</td> <td>2</td> <td>2</td> <td>-</td> <td>2</td> <td>1</td> <td>10</td> </tr> <tr> <td>78</td> <td>6</td> <td>1</td> <td>6</td> <td>6</td> <td>6</td> <td>11</td> <td>7</td> <td>-</td> <td>-</td> <td>545</td> <td>64%</td> <td>-</td> <td>2</td> <td>2</td> <td>-</td> <td>2</td> <td>1</td> <td>10</td> </tr> <tr> <td>79</td> <td>6</td> <td>1</td> <td>6</td> <td>6</td> <td>6</td> <td>11</td> <td>7</td> <td>-</td> <td>-</td> <td>545</td> <td>64%</td> <td>-</td> <td>2</td> <td>2</td> <td>-</td> <td>2</td> <td>1</td> <td>10</td> </tr> <tr> <td>80</td> <td>6</td> <td>1</td> <td>6</td> <td>6</td> <td>6</td> <td>11</td> <td>7</td> <td>-</td> <td>-</td> <td>545</td> <td>64%</td> <td>-</td> <td>2</td> <td>2</td> <td>-</td> <td>2</td> <td>1</td> <td>10</td> </tr> <tr> <td>81</td> <td>6</td> <td>1</td> <td>6</td> <td>6</td> <td>6</td> <td>11</td> <td>7</td> <td>-</td> <td>-</td> <td>545</td> <td>64%</td> <td>-</td> <td>2</td> <td>2</td> <td>-</td> <td>2</td> <td>1</td> <td>10</td> </tr> <tr> <td>82</td> <td>6</td> <td>1</td> <td>6</td> <td>6</td> <td>6</td> <td>11</td> <td>7</td> <td>-</td> <td>-</td> <td>545</td> <td>64%</td> <td>-</td> <td>2</td> <td>2</td> <td>-</td> <td>2</td> <td>1</td> <td>10</td> </tr> <tr> <td>83</td> <td>6</td> <td>1</td> <td>6</td> <td>6</td> <td>6</td> <td>11</td> <td>7</td> <td>-</td> <td>-</td> <td>545</td> <td>64%</td> <td>-</td> <td>2</td> <td>2</td> <td>-</td> <td>2</td> <td>1</td> <td>10</td> </tr> <tr> <td>84</td> <td>6</td> <td>1</td> <td>6</td> <td>6</td> <td>6</td> <td>11</td> <td>7</td> <td>-</td> <td>-</td> <td>545</td> <td>64%</td> <td>-</td> <td>2</td> <td>2</td> <td>-</td> <td>2</td> <td>1</td> <td>10</td> </tr> <tr> <td>85</td> <td>6</td> <td>1</td> <td>6</td> <td>6</td> <td>6</td> <td>11</td> <td>7</td> <td>-</td> <td>-</td> <td>545</td> <td>64%</td> <td>-</td> <td>2</td> <td>2</td> <td>-</td> <td>2</td> <td>1</td> <td>10</td> </tr> <tr> <td>86</td> <td>6</td> <td>1</td> <td>6</td> <td>6</td> <td>6</td> <td>11</td> <td>7</td> <td>-</td> <td>-</td> <td>545</td> <td>64%</td> <td>-</td> <td>2</td> <td>2</td> <td>-</td> <td>2</td> <td>1</td> <td>10</td> </tr> <tr> <td>87</td> <td>6</td> <td>1</td> <td>6</td> <td>6</td> <td>6</td> <td>11</td> <td>7</td> <td>-</td> <td>-</td> <td>545</td> <td>64%</td> <td>-</td> <td>2</td> <td>2</td> <td>-</td> <td>2</td> <td>1</td> <td>10</td> </tr> <tr> <td>88</td> <td>6</td> <td>1</td> <td>6</td> <td>6</td> <td>6</td> <td>11</td> <td>7</td> <td>-</td> <td>-</td> <td>545</td> <td>64%</td> <td>-</td> <td>2</td> <td>2</td> <td>-</td> <td>2</td> <td>1</td> <td>10</td> </tr> <tr> <td>89</td> <td>6</td> <td>1</td> <td>6</td> <td>6</td> <td>6</td> <td>11</td> <td>7</td> <td>-</td> <td>-</td> <td>545</td> <td>64%</td> <td>-</td> <td>2</td> <td>2</td> <td>-</td> <td>2</td> <td>1</td> <td>10</td> </tr> <tr> <td>90</td> <td>6</td> <td>1</td> <td>6</td> <td>6</td> <td>6</td> <td>11</td> <td>7</td> <td>-</td> <td>-</td> <td>545</td> <td>64%</td> <td>-</td> <td>2</td> <td>2</td> <td>-</td> <td>2</td> <td>1</td> <td>10</td> </tr> <tr> <td>91</td> <td>6</td> <td>1</td> <td>6</td> <td>6</td> <td>6</td> <td>11</td> <td>7</td> <td>-</td> <td>-</td> <td>545</td> <td>64%</td> <td>-</td> <td>2</td> <td>2</td> <td>-</td> <td>2</td> <td>1</td> <td>10</td> </tr> <tr> <td>92</td> <td>6</td> <td>1</td> <td>6</td> <td>6</td> <td>6</td> <td>11</td> <td>7</td> <td>-</td> <td>-</td> <td>545</td> <td>64%</td> <td>-</td> <td>2</td> <td>2</td> <td>-</td> <td>2</td> <td>1</td> <td>10</td> </tr> <tr> <td>93</td> <td>6</td> <td>1</td> <td>6</td> <td>6</td> <td>6</td> <td>11</td> <td>7</td> <td>-</td> <td>-</td> <td>545</td> <td>64%</td> <td>-</td> <td>2</td> <td>2</td> <td>-</td> <td>2</td> <td>1</td> <td>10</td> </tr> <tr> <td>94</td> <td>6</td> <td>1</td> <td>6</td> <td>6</td> <td>6</td> <td>11</td> <td>7</td> <td>-</td> <td>-</td> <td>545</td> <td>64%</td> <td>-</td> <td>2</td> <td>2</td> <td>-</td> <td>2</td> <td>1</td> <td>10</td> </tr> <tr> <td>95</td> <td>6</td> <td>1</td> <td>6</td> <td>6</td> <td>6</td> <td>11</td> <td>7</td> <td>-</td> <td>-</td> <td>545</td> <td>64%</td> <td>-</td> <td>2</td> <td>2</td> <td>-</td> <td>2</td> <td>1</td> <td>10</td> </tr> <tr> <td>96</td> <td>6</td> <td>1</td> <td>6</td> <td>6</td> <td>6</td> <td>11</td> <td>7</td> <td>-</td> <td>-</td> <td>545</td> <td>64%</td> <td>-</td> <td>2</td> <td>2</td> <td>-</td> <td>2</td> <td>1</td> <td>10</td> </tr> <tr> <td></td></tr></tbody></table>										Set	1	2	3	4	5	Atts	K	E	Eff	K%	Assist	Serve	Pass	Dig	Block	Pts	02	1	2	3	4	5	6	1	2	-	-	167	17%	38	1	2	2	4	3	05	5	6	5	5	5	21	6	-	-	198	29%	-	1	18	-	16	-	7	06	6	6	6	6	6	18	5	1	-	111	28%	-	1	5	1	6	-	6	09	4	4	4	4	4	38	9	3	-	133	36%	-	8	10	1	10	-	10	10	2	2	2	2	2	4	1	-	-	258	8%	-	1	2	-	2	-	4	12	2	2	2	2	2	17	4	1	-	859	24%	-	-	-	-	-	-	4	14	3	3	3	3	3	3	1	-	-	333	33%	24	-	-	-	-	-	9	21	3	3	3	3	3	3	1	-	-	333	33%	24	-	-	-	-	-	9	22	3	3	3	3	3	3	1	-	-	333	33%	24	-	-	-	-	-	9	31	1	1	1	1	1	19	6	2	-	158	32%	-	1	12	3	10	3	10	33	6	6	6	6	6	25	7	-	-	168	28%	1	1	1	1	3	3	11	17	3	4	3	4	3	15	6	-	-	333	48%	-	1	2	1	7	-	7	20	1	1	1	1	1	1	1	-	-	-	-	-	-	-	-	-	-	1	21	6	1	6	6	6	11	7	-	-	545	64%	-	2	2	-	2	1	10	23	6	1	6	6	6	11	7	-	-	545	64%	-	2	2	-	2	1	10	26	6	1	6	6	6	11	7	-	-	545	64%	-	2	2	-	2	1	10	27	6	1	6	6	6	11	7	-	-	545	64%	-	2	2	-	2	1	10	28	6	1	6	6	6	11	7	-	-	545	64%	-	2	2	-	2	1	10	29	6	1	6	6	6	11	7	-	-	545	64%	-	2	2	-	2	1	10	30	6	1	6	6	6	11	7	-	-	545	64%	-	2	2	-	2	1	10	32	6	1	6	6	6	11	7	-	-	545	64%	-	2	2	-	2	1	10	34	6	1	6	6	6	11	7	-	-	545	64%	-	2	2	-	2	1	10	35	6	1	6	6	6	11	7	-	-	545	64%	-	2	2	-	2	1	10	36	6	1	6	6	6	11	7	-	-	545	64%	-	2	2	-	2	1	10	37	6	1	6	6	6	11	7	-	-	545	64%	-	2	2	-	2	1	10	38	6	1	6	6	6	11	7	-	-	545	64%	-	2	2	-	2	1	10	39	6	1	6	6	6	11	7	-	-	545	64%	-	2	2	-	2	1	10	40	6	1	6	6	6	11	7	-	-	545	64%	-	2	2	-	2	1	10	41	6	1	6	6	6	11	7	-	-	545	64%	-	2	2	-	2	1	10	42	6	1	6	6	6	11	7	-	-	545	64%	-	2	2	-	2	1	10	43	6	1	6	6	6	11	7	-	-	545	64%	-	2	2	-	2	1	10	44	6	1	6	6	6	11	7	-	-	545	64%	-	2	2	-	2	1	10	45	6	1	6	6	6	11	7	-	-	545	64%	-	2	2	-	2	1	10	46	6	1	6	6	6	11	7	-	-	545	64%	-	2	2	-	2	1	10	47	6	1	6	6	6	11	7	-	-	545	64%	-	2	2	-	2	1	10	48	6	1	6	6	6	11	7	-	-	545	64%	-	2	2	-	2	1	10	49	6	1	6	6	6	11	7	-	-	545	64%	-	2	2	-	2	1	10	50	6	1	6	6	6	11	7	-	-	545	64%	-	2	2	-	2	1	10	51	6	1	6	6	6	11	7	-	-	545	64%	-	2	2	-	2	1	10	52	6	1	6	6	6	11	7	-	-	545	64%	-	2	2	-	2	1	10	53	6	1	6	6	6	11	7	-	-	545	64%	-	2	2	-	2	1	10	54	6	1	6	6	6	11	7	-	-	545	64%	-	2	2	-	2	1	10	55	6	1	6	6	6	11	7	-	-	545	64%	-	2	2	-	2	1	10	56	6	1	6	6	6	11	7	-	-	545	64%	-	2	2	-	2	1	10	57	6	1	6	6	6	11	7	-	-	545	64%	-	2	2	-	2	1	10	58	6	1	6	6	6	11	7	-	-	545	64%	-	2	2	-	2	1	10	59	6	1	6	6	6	11	7	-	-	545	64%	-	2	2	-	2	1	10	60	6	1	6	6	6	11	7	-	-	545	64%	-	2	2	-	2	1	10	61	6	1	6	6	6	11	7	-	-	545	64%	-	2	2	-	2	1	10	62	6	1	6	6	6	11	7	-	-	545	64%	-	2	2	-	2	1	10	63	6	1	6	6	6	11	7	-	-	545	64%	-	2	2	-	2	1	10	64	6	1	6	6	6	11	7	-	-	545	64%	-	2	2	-	2	1	10	65	6	1	6	6	6	11	7	-	-	545	64%	-	2	2	-	2	1	10	66	6	1	6	6	6	11	7	-	-	545	64%	-	2	2	-	2	1	10	67	6	1	6	6	6	11	7	-	-	545	64%	-	2	2	-	2	1	10	68	6	1	6	6	6	11	7	-	-	545	64%	-	2	2	-	2	1	10	69	6	1	6	6	6	11	7	-	-	545	64%	-	2	2	-	2	1	10	70	6	1	6	6	6	11	7	-	-	545	64%	-	2	2	-	2	1	10	71	6	1	6	6	6	11	7	-	-	545	64%	-	2	2	-	2	1	10	72	6	1	6	6	6	11	7	-	-	545	64%	-	2	2	-	2	1	10	73	6	1	6	6	6	11	7	-	-	545	64%	-	2	2	-	2	1	10	74	6	1	6	6	6	11	7	-	-	545	64%	-	2	2	-	2	1	10	75	6	1	6	6	6	11	7	-	-	545	64%	-	2	2	-	2	1	10	76	6	1	6	6	6	11	7	-	-	545	64%	-	2	2	-	2	1	10	77	6	1	6	6	6	11	7	-	-	545	64%	-	2	2	-	2	1	10	78	6	1	6	6	6	11	7	-	-	545	64%	-	2	2	-	2	1	10	79	6	1	6	6	6	11	7	-	-	545	64%	-	2	2	-	2	1	10	80	6	1	6	6	6	11	7	-	-	545	64%	-	2	2	-	2	1	10	81	6	1	6	6	6	11	7	-	-	545	64%	-	2	2	-	2	1	10	82	6	1	6	6	6	11	7	-	-	545	64%	-	2	2	-	2	1	10	83	6	1	6	6	6	11	7	-	-	545	64%	-	2	2	-	2	1	10	84	6	1	6	6	6	11	7	-	-	545	64%	-	2	2	-	2	1	10	85	6	1	6	6	6	11	7	-	-	545	64%	-	2	2	-	2	1	10	86	6	1	6	6	6	11	7	-	-	545	64%	-	2	2	-	2	1	10	87	6	1	6	6	6	11	7	-	-	545	64%	-	2	2	-	2	1	10	88	6	1	6	6	6	11	7	-	-	545	64%	-	2	2	-	2	1	10	89	6	1	6	6	6	11	7	-	-	545	64%	-	2	2	-	2	1	10	90	6	1	6	6	6	11	7	-	-	545	64%	-	2	2	-	2	1	10	91	6	1	6	6	6	11	7	-	-	545	64%	-	2	2	-	2	1	10	92	6	1	6	6	6	11	7	-	-	545	64%	-	2	2	-	2	1	10	93	6	1	6	6	6	11	7	-	-	545	64%	-	2	2	-	2	1	10	94	6	1	6	6	6	11	7	-	-	545	64%	-	2	2	-	2	1	10	95	6	1	6	6	6	11	7	-	-	545	64%	-	2	2	-	2	1	10	96	6	1	6	6	6	11	7	-	-	545	64%	-	2	2	-	2	1	10	
Set	1	2	3	4	5	Atts	K	E	Eff	K%	Assist	Serve	Pass	Dig	Block	Pts																																																																																																																																																																																																																																																																																																																																																																																																																																																																																																																																																																																																																																																																																																																																																																																																																																																																																																																																																																																																																																																																																																																																																																																																																																																																																																																																																																																																																																																																																																																																																																																																																																																																							
02	1	2	3	4	5	6	1	2	-	-	167	17%	38	1	2	2	4	3																																																																																																																																																																																																																																																																																																																																																																																																																																																																																																																																																																																																																																																																																																																																																																																																																																																																																																																																																																																																																																																																																																																																																																																																																																																																																																																																																																																																																																																																																																																																																																																																																																																																					
05	5	6	5	5	5	21	6	-	-	198	29%	-	1	18	-	16	-	7																																																																																																																																																																																																																																																																																																																																																																																																																																																																																																																																																																																																																																																																																																																																																																																																																																																																																																																																																																																																																																																																																																																																																																																																																																																																																																																																																																																																																																																																																																																																																																																																																																																																					
06	6	6	6	6	6	18	5	1	-	111	28%	-	1	5	1	6	-	6																																																																																																																																																																																																																																																																																																																																																																																																																																																																																																																																																																																																																																																																																																																																																																																																																																																																																																																																																																																																																																																																																																																																																																																																																																																																																																																																																																																																																																																																																																																																																																																																																																																																					
09	4	4	4	4	4	38	9	3	-	133	36%	-	8	10	1	10	-	10																																																																																																																																																																																																																																																																																																																																																																																																																																																																																																																																																																																																																																																																																																																																																																																																																																																																																																																																																																																																																																																																																																																																																																																																																																																																																																																																																																																																																																																																																																																																																																																																																																																																					
10	2	2	2	2	2	4	1	-	-	258	8%	-	1	2	-	2	-	4																																																																																																																																																																																																																																																																																																																																																																																																																																																																																																																																																																																																																																																																																																																																																																																																																																																																																																																																																																																																																																																																																																																																																																																																																																																																																																																																																																																																																																																																																																																																																																																																																																																																					
12	2	2	2	2	2	17	4	1	-	859	24%	-	-	-	-	-	-	4																																																																																																																																																																																																																																																																																																																																																																																																																																																																																																																																																																																																																																																																																																																																																																																																																																																																																																																																																																																																																																																																																																																																																																																																																																																																																																																																																																																																																																																																																																																																																																																																																																																																					
14	3	3	3	3	3	3	1	-	-	333	33%	24	-	-	-	-	-	9																																																																																																																																																																																																																																																																																																																																																																																																																																																																																																																																																																																																																																																																																																																																																																																																																																																																																																																																																																																																																																																																																																																																																																																																																																																																																																																																																																																																																																																																																																																																																																																																																																																																					
21	3	3	3	3	3	3	1	-	-	333	33%	24	-	-	-	-	-	9																																																																																																																																																																																																																																																																																																																																																																																																																																																																																																																																																																																																																																																																																																																																																																																																																																																																																																																																																																																																																																																																																																																																																																																																																																																																																																																																																																																																																																																																																																																																																																																																																																																																					
22	3	3	3	3	3	3	1	-	-	333	33%	24	-	-	-	-	-	9																																																																																																																																																																																																																																																																																																																																																																																																																																																																																																																																																																																																																																																																																																																																																																																																																																																																																																																																																																																																																																																																																																																																																																																																																																																																																																																																																																																																																																																																																																																																																																																																																																																																					
31	1	1	1	1	1	19	6	2	-	158	32%	-	1	12	3	10	3	10																																																																																																																																																																																																																																																																																																																																																																																																																																																																																																																																																																																																																																																																																																																																																																																																																																																																																																																																																																																																																																																																																																																																																																																																																																																																																																																																																																																																																																																																																																																																																																																																																																																																					
33	6	6	6	6	6	25	7	-	-	168	28%	1	1	1	1	3	3	11																																																																																																																																																																																																																																																																																																																																																																																																																																																																																																																																																																																																																																																																																																																																																																																																																																																																																																																																																																																																																																																																																																																																																																																																																																																																																																																																																																																																																																																																																																																																																																																																																																																																					
17	3	4	3	4	3	15	6	-	-	333	48%	-	1	2	1	7	-	7																																																																																																																																																																																																																																																																																																																																																																																																																																																																																																																																																																																																																																																																																																																																																																																																																																																																																																																																																																																																																																																																																																																																																																																																																																																																																																																																																																																																																																																																																																																																																																																																																																																																					
20	1	1	1	1	1	1	1	-	-	-	-	-	-	-	-	-	-	1																																																																																																																																																																																																																																																																																																																																																																																																																																																																																																																																																																																																																																																																																																																																																																																																																																																																																																																																																																																																																																																																																																																																																																																																																																																																																																																																																																																																																																																																																																																																																																																																																																																																					
21	6	1	6	6	6	11	7	-	-	545	64%	-	2	2	-	2	1	10																																																																																																																																																																																																																																																																																																																																																																																																																																																																																																																																																																																																																																																																																																																																																																																																																																																																																																																																																																																																																																																																																																																																																																																																																																																																																																																																																																																																																																																																																																																																																																																																																																																																					
23	6	1	6	6	6	11	7	-	-	545	64%	-	2	2	-	2	1	10																																																																																																																																																																																																																																																																																																																																																																																																																																																																																																																																																																																																																																																																																																																																																																																																																																																																																																																																																																																																																																																																																																																																																																																																																																																																																																																																																																																																																																																																																																																																																																																																																																																																					
26	6	1	6	6	6	11	7	-	-	545	64%	-	2	2	-	2	1	10																																																																																																																																																																																																																																																																																																																																																																																																																																																																																																																																																																																																																																																																																																																																																																																																																																																																																																																																																																																																																																																																																																																																																																																																																																																																																																																																																																																																																																																																																																																																																																																																																																																																					
27	6	1	6	6	6	11	7	-	-	545	64%	-	2	2	-	2	1	10																																																																																																																																																																																																																																																																																																																																																																																																																																																																																																																																																																																																																																																																																																																																																																																																																																																																																																																																																																																																																																																																																																																																																																																																																																																																																																																																																																																																																																																																																																																																																																																																																																																																					
28	6	1	6	6	6	11	7	-	-	545	64%	-	2	2	-	2	1	10																																																																																																																																																																																																																																																																																																																																																																																																																																																																																																																																																																																																																																																																																																																																																																																																																																																																																																																																																																																																																																																																																																																																																																																																																																																																																																																																																																																																																																																																																																																																																																																																																																																																					
29	6	1	6	6	6	11	7	-	-	545	64%	-	2	2	-	2	1	10																																																																																																																																																																																																																																																																																																																																																																																																																																																																																																																																																																																																																																																																																																																																																																																																																																																																																																																																																																																																																																																																																																																																																																																																																																																																																																																																																																																																																																																																																																																																																																																																																																																																					
30	6	1	6	6	6	11	7	-	-	545	64%	-	2	2	-	2	1	10																																																																																																																																																																																																																																																																																																																																																																																																																																																																																																																																																																																																																																																																																																																																																																																																																																																																																																																																																																																																																																																																																																																																																																																																																																																																																																																																																																																																																																																																																																																																																																																																																																																																					
32	6	1	6	6	6	11	7	-	-	545	64%	-	2	2	-	2	1	10																																																																																																																																																																																																																																																																																																																																																																																																																																																																																																																																																																																																																																																																																																																																																																																																																																																																																																																																																																																																																																																																																																																																																																																																																																																																																																																																																																																																																																																																																																																																																																																																																																																																					
34	6	1	6	6	6	11	7	-	-	545	64%	-	2	2	-	2	1	10																																																																																																																																																																																																																																																																																																																																																																																																																																																																																																																																																																																																																																																																																																																																																																																																																																																																																																																																																																																																																																																																																																																																																																																																																																																																																																																																																																																																																																																																																																																																																																																																																																																																					
35	6	1	6	6	6	11	7	-	-	545	64%	-	2	2	-	2	1	10																																																																																																																																																																																																																																																																																																																																																																																																																																																																																																																																																																																																																																																																																																																																																																																																																																																																																																																																																																																																																																																																																																																																																																																																																																																																																																																																																																																																																																																																																																																																																																																																																																																																					
36	6	1	6	6	6	11	7	-	-	545	64%	-	2	2	-	2	1	10																																																																																																																																																																																																																																																																																																																																																																																																																																																																																																																																																																																																																																																																																																																																																																																																																																																																																																																																																																																																																																																																																																																																																																																																																																																																																																																																																																																																																																																																																																																																																																																																																																																																					
37	6	1	6	6	6	11	7	-	-	545	64%	-	2	2	-	2	1	10																																																																																																																																																																																																																																																																																																																																																																																																																																																																																																																																																																																																																																																																																																																																																																																																																																																																																																																																																																																																																																																																																																																																																																																																																																																																																																																																																																																																																																																																																																																																																																																																																																																																					
38	6	1	6	6	6	11	7	-	-	545	64%	-	2	2	-	2	1	10																																																																																																																																																																																																																																																																																																																																																																																																																																																																																																																																																																																																																																																																																																																																																																																																																																																																																																																																																																																																																																																																																																																																																																																																																																																																																																																																																																																																																																																																																																																																																																																																																																																																					
39	6	1	6	6	6	11	7	-	-	545	64%	-	2	2	-	2	1	10																																																																																																																																																																																																																																																																																																																																																																																																																																																																																																																																																																																																																																																																																																																																																																																																																																																																																																																																																																																																																																																																																																																																																																																																																																																																																																																																																																																																																																																																																																																																																																																																																																																																					
40	6	1	6	6	6	11	7	-	-	545	64%	-	2	2	-	2	1	10																																																																																																																																																																																																																																																																																																																																																																																																																																																																																																																																																																																																																																																																																																																																																																																																																																																																																																																																																																																																																																																																																																																																																																																																																																																																																																																																																																																																																																																																																																																																																																																																																																																																					
41	6	1	6	6	6	11	7	-	-	545	64%	-	2	2	-	2	1	10																																																																																																																																																																																																																																																																																																																																																																																																																																																																																																																																																																																																																																																																																																																																																																																																																																																																																																																																																																																																																																																																																																																																																																																																																																																																																																																																																																																																																																																																																																																																																																																																																																																																					
42	6	1	6	6	6	11	7	-	-	545	64%	-	2	2	-	2	1	10																																																																																																																																																																																																																																																																																																																																																																																																																																																																																																																																																																																																																																																																																																																																																																																																																																																																																																																																																																																																																																																																																																																																																																																																																																																																																																																																																																																																																																																																																																																																																																																																																																																																					
43	6	1	6	6	6	11	7	-	-	545	64%	-	2	2	-	2	1	10																																																																																																																																																																																																																																																																																																																																																																																																																																																																																																																																																																																																																																																																																																																																																																																																																																																																																																																																																																																																																																																																																																																																																																																																																																																																																																																																																																																																																																																																																																																																																																																																																																																																					
44	6	1	6	6	6	11	7	-	-	545	64%	-	2	2	-	2	1	10																																																																																																																																																																																																																																																																																																																																																																																																																																																																																																																																																																																																																																																																																																																																																																																																																																																																																																																																																																																																																																																																																																																																																																																																																																																																																																																																																																																																																																																																																																																																																																																																																																																																					
45	6	1	6	6	6	11	7	-	-	545	64%	-	2	2	-	2	1	10																																																																																																																																																																																																																																																																																																																																																																																																																																																																																																																																																																																																																																																																																																																																																																																																																																																																																																																																																																																																																																																																																																																																																																																																																																																																																																																																																																																																																																																																																																																																																																																																																																																																					
46	6	1	6	6	6	11	7	-	-	545	64%	-	2	2	-	2	1	10																																																																																																																																																																																																																																																																																																																																																																																																																																																																																																																																																																																																																																																																																																																																																																																																																																																																																																																																																																																																																																																																																																																																																																																																																																																																																																																																																																																																																																																																																																																																																																																																																																																																					
47	6	1	6	6	6	11	7	-	-	545	64%	-	2	2	-	2	1	10																																																																																																																																																																																																																																																																																																																																																																																																																																																																																																																																																																																																																																																																																																																																																																																																																																																																																																																																																																																																																																																																																																																																																																																																																																																																																																																																																																																																																																																																																																																																																																																																																																																																					
48	6	1	6	6	6	11	7	-	-	545	64%	-	2	2	-	2	1	10																																																																																																																																																																																																																																																																																																																																																																																																																																																																																																																																																																																																																																																																																																																																																																																																																																																																																																																																																																																																																																																																																																																																																																																																																																																																																																																																																																																																																																																																																																																																																																																																																																																																					
49	6	1	6	6	6	11	7	-	-	545	64%	-	2	2	-	2	1	10																																																																																																																																																																																																																																																																																																																																																																																																																																																																																																																																																																																																																																																																																																																																																																																																																																																																																																																																																																																																																																																																																																																																																																																																																																																																																																																																																																																																																																																																																																																																																																																																																																																																					
50	6	1	6	6	6	11	7	-	-	545	64%	-	2	2	-	2	1	10																																																																																																																																																																																																																																																																																																																																																																																																																																																																																																																																																																																																																																																																																																																																																																																																																																																																																																																																																																																																																																																																																																																																																																																																																																																																																																																																																																																																																																																																																																																																																																																																																																																																					
51	6	1	6	6	6	11	7	-	-	545	64%	-	2	2	-	2	1	10																																																																																																																																																																																																																																																																																																																																																																																																																																																																																																																																																																																																																																																																																																																																																																																																																																																																																																																																																																																																																																																																																																																																																																																																																																																																																																																																																																																																																																																																																																																																																																																																																																																																					
52	6	1	6	6	6	11	7	-	-	545	64%	-	2	2	-	2	1	10																																																																																																																																																																																																																																																																																																																																																																																																																																																																																																																																																																																																																																																																																																																																																																																																																																																																																																																																																																																																																																																																																																																																																																																																																																																																																																																																																																																																																																																																																																																																																																																																																																																																					
53	6	1	6	6	6	11	7	-	-	545	64%	-	2	2	-	2	1	10																																																																																																																																																																																																																																																																																																																																																																																																																																																																																																																																																																																																																																																																																																																																																																																																																																																																																																																																																																																																																																																																																																																																																																																																																																																																																																																																																																																																																																																																																																																																																																																																																																																																					
54	6	1	6	6	6	11	7	-	-	545	64%	-	2	2	-	2	1	10																																																																																																																																																																																																																																																																																																																																																																																																																																																																																																																																																																																																																																																																																																																																																																																																																																																																																																																																																																																																																																																																																																																																																																																																																																																																																																																																																																																																																																																																																																																																																																																																																																																																					
55	6	1	6	6	6	11	7	-	-	545	64%	-	2	2	-	2	1	10																																																																																																																																																																																																																																																																																																																																																																																																																																																																																																																																																																																																																																																																																																																																																																																																																																																																																																																																																																																																																																																																																																																																																																																																																																																																																																																																																																																																																																																																																																																																																																																																																																																																					
56	6	1	6	6	6	11	7	-	-	545	64%	-	2	2	-	2	1	10																																																																																																																																																																																																																																																																																																																																																																																																																																																																																																																																																																																																																																																																																																																																																																																																																																																																																																																																																																																																																																																																																																																																																																																																																																																																																																																																																																																																																																																																																																																																																																																																																																																																					
57	6	1	6	6	6	11	7	-	-	545	64%	-	2	2	-	2	1	10																																																																																																																																																																																																																																																																																																																																																																																																																																																																																																																																																																																																																																																																																																																																																																																																																																																																																																																																																																																																																																																																																																																																																																																																																																																																																																																																																																																																																																																																																																																																																																																																																																																																					
58	6	1	6	6	6	11	7	-	-	545	64%	-	2	2	-	2	1	10																																																																																																																																																																																																																																																																																																																																																																																																																																																																																																																																																																																																																																																																																																																																																																																																																																																																																																																																																																																																																																																																																																																																																																																																																																																																																																																																																																																																																																																																																																																																																																																																																																																																					
59	6	1	6	6	6	11	7	-	-	545	64%	-	2	2	-	2	1	10																																																																																																																																																																																																																																																																																																																																																																																																																																																																																																																																																																																																																																																																																																																																																																																																																																																																																																																																																																																																																																																																																																																																																																																																																																																																																																																																																																																																																																																																																																																																																																																																																																																																					
60	6	1	6	6	6	11	7	-	-	545	64%	-	2	2	-	2	1	10																																																																																																																																																																																																																																																																																																																																																																																																																																																																																																																																																																																																																																																																																																																																																																																																																																																																																																																																																																																																																																																																																																																																																																																																																																																																																																																																																																																																																																																																																																																																																																																																																																																																					
61	6	1	6	6	6	11	7	-	-	545	64%	-	2	2	-	2	1	10																																																																																																																																																																																																																																																																																																																																																																																																																																																																																																																																																																																																																																																																																																																																																																																																																																																																																																																																																																																																																																																																																																																																																																																																																																																																																																																																																																																																																																																																																																																																																																																																																																																																					
62	6	1	6	6	6	11	7	-	-	545	64%	-	2	2	-	2	1	10																																																																																																																																																																																																																																																																																																																																																																																																																																																																																																																																																																																																																																																																																																																																																																																																																																																																																																																																																																																																																																																																																																																																																																																																																																																																																																																																																																																																																																																																																																																																																																																																																																																																					
63	6	1	6	6	6	11	7	-	-	545	64%	-	2	2	-	2	1	10																																																																																																																																																																																																																																																																																																																																																																																																																																																																																																																																																																																																																																																																																																																																																																																																																																																																																																																																																																																																																																																																																																																																																																																																																																																																																																																																																																																																																																																																																																																																																																																																																																																																					
64	6	1	6	6	6	11	7	-	-	545	64%	-	2	2	-	2	1	10																																																																																																																																																																																																																																																																																																																																																																																																																																																																																																																																																																																																																																																																																																																																																																																																																																																																																																																																																																																																																																																																																																																																																																																																																																																																																																																																																																																																																																																																																																																																																																																																																																																																					
65	6	1	6	6	6	11	7	-	-	545	64%	-	2	2	-	2	1	10																																																																																																																																																																																																																																																																																																																																																																																																																																																																																																																																																																																																																																																																																																																																																																																																																																																																																																																																																																																																																																																																																																																																																																																																																																																																																																																																																																																																																																																																																																																																																																																																																																																																					
66	6	1	6	6	6	11	7	-	-	545	64%	-	2	2	-	2	1	10																																																																																																																																																																																																																																																																																																																																																																																																																																																																																																																																																																																																																																																																																																																																																																																																																																																																																																																																																																																																																																																																																																																																																																																																																																																																																																																																																																																																																																																																																																																																																																																																																																																																					
67	6	1	6	6	6	11	7	-	-	545	64%	-	2	2	-	2	1	10																																																																																																																																																																																																																																																																																																																																																																																																																																																																																																																																																																																																																																																																																																																																																																																																																																																																																																																																																																																																																																																																																																																																																																																																																																																																																																																																																																																																																																																																																																																																																																																																																																																																					
68	6	1	6	6	6	11	7	-	-	545	64%	-	2	2	-	2	1	10																																																																																																																																																																																																																																																																																																																																																																																																																																																																																																																																																																																																																																																																																																																																																																																																																																																																																																																																																																																																																																																																																																																																																																																																																																																																																																																																																																																																																																																																																																																																																																																																																																																																					
69	6	1	6	6	6	11	7	-	-	545	64%	-	2	2	-	2	1	10																																																																																																																																																																																																																																																																																																																																																																																																																																																																																																																																																																																																																																																																																																																																																																																																																																																																																																																																																																																																																																																																																																																																																																																																																																																																																																																																																																																																																																																																																																																																																																																																																																																																					
70	6	1	6	6	6	11	7	-	-	545	64%	-	2	2	-	2	1	10																																																																																																																																																																																																																																																																																																																																																																																																																																																																																																																																																																																																																																																																																																																																																																																																																																																																																																																																																																																																																																																																																																																																																																																																																																																																																																																																																																																																																																																																																																																																																																																																																																																																					
71	6	1	6	6	6	11	7	-	-	545	64%	-	2	2	-	2	1	10																																																																																																																																																																																																																																																																																																																																																																																																																																																																																																																																																																																																																																																																																																																																																																																																																																																																																																																																																																																																																																																																																																																																																																																																																																																																																																																																																																																																																																																																																																																																																																																																																																																																					
72	6	1	6	6	6	11	7	-	-	545	64%	-	2	2	-	2	1	10																																																																																																																																																																																																																																																																																																																																																																																																																																																																																																																																																																																																																																																																																																																																																																																																																																																																																																																																																																																																																																																																																																																																																																																																																																																																																																																																																																																																																																																																																																																																																																																																																																																																					
73	6	1	6	6	6	11	7	-	-	545	64%	-	2	2	-	2	1	10																																																																																																																																																																																																																																																																																																																																																																																																																																																																																																																																																																																																																																																																																																																																																																																																																																																																																																																																																																																																																																																																																																																																																																																																																																																																																																																																																																																																																																																																																																																																																																																																																																																																					
74	6	1	6	6	6	11	7	-	-	545	64%	-	2	2	-	2	1	10																																																																																																																																																																																																																																																																																																																																																																																																																																																																																																																																																																																																																																																																																																																																																																																																																																																																																																																																																																																																																																																																																																																																																																																																																																																																																																																																																																																																																																																																																																																																																																																																																																																																					
75	6	1	6	6	6	11	7	-	-	545	64%	-	2	2	-	2	1	10																																																																																																																																																																																																																																																																																																																																																																																																																																																																																																																																																																																																																																																																																																																																																																																																																																																																																																																																																																																																																																																																																																																																																																																																																																																																																																																																																																																																																																																																																																																																																																																																																																																																					
76	6	1	6	6	6	11	7	-	-	545	64%	-	2	2	-	2	1	10																																																																																																																																																																																																																																																																																																																																																																																																																																																																																																																																																																																																																																																																																																																																																																																																																																																																																																																																																																																																																																																																																																																																																																																																																																																																																																																																																																																																																																																																																																																																																																																																																																																																					
77	6	1	6	6	6	11	7	-	-	545	64%	-	2	2	-	2	1	10																																																																																																																																																																																																																																																																																																																																																																																																																																																																																																																																																																																																																																																																																																																																																																																																																																																																																																																																																																																																																																																																																																																																																																																																																																																																																																																																																																																																																																																																																																																																																																																																																																																																					
78	6	1	6	6	6	11	7	-	-	545	64%	-	2	2	-	2	1	10																																																																																																																																																																																																																																																																																																																																																																																																																																																																																																																																																																																																																																																																																																																																																																																																																																																																																																																																																																																																																																																																																																																																																																																																																																																																																																																																																																																																																																																																																																																																																																																																																																																																					
79	6	1	6	6	6	11	7	-	-	545	64%	-	2	2	-	2	1	10																																																																																																																																																																																																																																																																																																																																																																																																																																																																																																																																																																																																																																																																																																																																																																																																																																																																																																																																																																																																																																																																																																																																																																																																																																																																																																																																																																																																																																																																																																																																																																																																																																																																					
80	6	1	6	6	6	11	7	-	-	545	64%	-	2	2	-	2	1	10																																																																																																																																																																																																																																																																																																																																																																																																																																																																																																																																																																																																																																																																																																																																																																																																																																																																																																																																																																																																																																																																																																																																																																																																																																																																																																																																																																																																																																																																																																																																																																																																																																																																					
81	6	1	6	6	6	11	7	-	-	545	64%	-	2	2	-	2	1	10																																																																																																																																																																																																																																																																																																																																																																																																																																																																																																																																																																																																																																																																																																																																																																																																																																																																																																																																																																																																																																																																																																																																																																																																																																																																																																																																																																																																																																																																																																																																																																																																																																																																					
82	6	1	6	6	6	11	7	-	-	545	64%	-	2	2	-	2	1	10																																																																																																																																																																																																																																																																																																																																																																																																																																																																																																																																																																																																																																																																																																																																																																																																																																																																																																																																																																																																																																																																																																																																																																																																																																																																																																																																																																																																																																																																																																																																																																																																																																																																					
83	6	1	6	6	6	11	7	-	-	545	64%	-	2	2	-	2	1	10																																																																																																																																																																																																																																																																																																																																																																																																																																																																																																																																																																																																																																																																																																																																																																																																																																																																																																																																																																																																																																																																																																																																																																																																																																																																																																																																																																																																																																																																																																																																																																																																																																																																					
84	6	1	6	6	6	11	7	-	-	545	64%	-	2	2	-	2	1	10																																																																																																																																																																																																																																																																																																																																																																																																																																																																																																																																																																																																																																																																																																																																																																																																																																																																																																																																																																																																																																																																																																																																																																																																																																																																																																																																																																																																																																																																																																																																																																																																																																																																					
85	6	1	6	6	6	11	7	-	-	545	64%	-	2	2	-	2	1	10																																																																																																																																																																																																																																																																																																																																																																																																																																																																																																																																																																																																																																																																																																																																																																																																																																																																																																																																																																																																																																																																																																																																																																																																																																																																																																																																																																																																																																																																																																																																																																																																																																																																					
86	6	1	6	6	6	11	7	-	-	545	64%	-	2	2	-	2	1	10																																																																																																																																																																																																																																																																																																																																																																																																																																																																																																																																																																																																																																																																																																																																																																																																																																																																																																																																																																																																																																																																																																																																																																																																																																																																																																																																																																																																																																																																																																																																																																																																																																																																					
87	6	1	6	6	6	11	7	-	-	545	64%	-	2	2	-	2	1	10																																																																																																																																																																																																																																																																																																																																																																																																																																																																																																																																																																																																																																																																																																																																																																																																																																																																																																																																																																																																																																																																																																																																																																																																																																																																																																																																																																																																																																																																																																																																																																																																																																																																					
88	6	1	6	6	6	11	7	-	-	545	64%	-	2	2	-	2	1	10																																																																																																																																																																																																																																																																																																																																																																																																																																																																																																																																																																																																																																																																																																																																																																																																																																																																																																																																																																																																																																																																																																																																																																																																																																																																																																																																																																																																																																																																																																																																																																																																																																																																					
89	6	1	6	6	6	11	7	-	-	545	64%	-	2	2	-	2	1	10																																																																																																																																																																																																																																																																																																																																																																																																																																																																																																																																																																																																																																																																																																																																																																																																																																																																																																																																																																																																																																																																																																																																																																																																																																																																																																																																																																																																																																																																																																																																																																																																																																																																					
90	6	1	6	6	6	11	7	-	-	545	64%	-	2	2	-	2	1	10																																																																																																																																																																																																																																																																																																																																																																																																																																																																																																																																																																																																																																																																																																																																																																																																																																																																																																																																																																																																																																																																																																																																																																																																																																																																																																																																																																																																																																																																																																																																																																																																																																																																					
91	6	1	6	6	6	11	7	-	-	545	64%	-	2	2	-	2	1	10																																																																																																																																																																																																																																																																																																																																																																																																																																																																																																																																																																																																																																																																																																																																																																																																																																																																																																																																																																																																																																																																																																																																																																																																																																																																																																																																																																																																																																																																																																																																																																																																																																																																					
92	6	1	6	6	6	11	7	-	-	545	64%	-	2	2	-	2	1	10																																																																																																																																																																																																																																																																																																																																																																																																																																																																																																																																																																																																																																																																																																																																																																																																																																																																																																																																																																																																																																																																																																																																																																																																																																																																																																																																																																																																																																																																																																																																																																																																																																																																					
93	6	1	6	6	6	11	7	-	-	545	64%	-	2	2	-	2	1	10																																																																																																																																																																																																																																																																																																																																																																																																																																																																																																																																																																																																																																																																																																																																																																																																																																																																																																																																																																																																																																																																																																																																																																																																																																																																																																																																																																																																																																																																																																																																																																																																																																																																					
94	6	1	6	6	6	11	7	-	-	545	64%	-	2	2	-	2	1	10																																																																																																																																																																																																																																																																																																																																																																																																																																																																																																																																																																																																																																																																																																																																																																																																																																																																																																																																																																																																																																																																																																																																																																																																																																																																																																																																																																																																																																																																																																																																																																																																																																																																					
95	6	1	6	6	6	11	7	-	-	545	64%	-	2	2	-	2	1	10																																																																																																																																																																																																																																																																																																																																																																																																																																																																																																																																																																																																																																																																																																																																																																																																																																																																																																																																																																																																																																																																																																																																																																																																																																																																																																																																																																																																																																																																																																																																																																																																																																																																					
96	6	1	6	6	6	11	7	-	-	545	64%	-	2	2	-	2	1	10																																																																																																																																																																																																																																																																																																																																																																																																																																																																																																																																																																																																																																																																																																																																																																																																																																																																																																																																																																																																																																																																																																																																																																																																																																																																																																																																																																																																																																																																																																																																																																																																																																																																					



# 2026 SAN DIEGO MOJO MATCH NOTES | 2026 BOX SCORES

## Match 9: San Diego 3 - Indy 1

San Diego Mojo		Indy Ignite		3		Set	Duration	Partial Score	Score										
Match Box Score		Location		Time Attendance		1	08:26	8-5, 16-11, 21-17	23-25										
02/09/2026		02/09/2026		1000 pm		2	08:25	8-5, 16-15, 28-21	25-23										
02/09/2026		02/09/2026		1000 pm		3	08:26	8-7, 16-15, 19-21	25-22										
02/09/2026		02/09/2026		1000 pm		4	08:22	8-4, 16-9, 21-12	25-15										
02/09/2026		02/09/2026		1000 pm		5													
San Diego Mojo		Indy Ignite		3		Set	Duration	Partial Score	Score										
02 L	Venegas Medina Shara Marie	1	2	3	4	5	Atts	K	E	Eff	K%	Assist	Serve	Pass	Dig	Block	Pts		
04	Jacobs Allison																		
05	Caffey Kayla																		
06	Brakocovic Jovana	4	3	1	4	5	23	7	1	.217	30%		2		11	1	8		
09	Lobreg Grace	2	1				23	8	1	.174	35%		1	1	8	1	3		
10	Sandbothe Taylor						6	5		.667	83%							1	
11	Lewis Morgan																		
12	Grote Marin	6	5	6			15	4		.267	27%		2	1		5	2	8	
14	Vicini McKenna	3	2	3			10	5		.500	50%			1		1	1	6	
17 L	Georgiades Mary Kate																		
18	Perkins Morgan																		
21	Monserez Marie	1	1	1	1		7	6		.857	86%	44	2	1		10		6	
22	Scully Shannon	5	4	5			17	6		.294	33%		1	9		11	4	18	
31	Taborn Maya						27	9	2	.222	33%			2	12		5	10	
33	Kubik Hayden																		
44	Graham Carly																		
<b>Team Total</b>		<b>136</b>		<b>54</b>		<b>4</b>		<b>.389</b>		<b>46%</b>		<b>49</b>		<b>2</b>		<b>3</b>		<b>10</b>	
<b>San Diego Mojo</b>		<b>161</b>		<b>56</b>		<b>15</b>		<b>.188</b>		<b>35%</b>		<b>51</b>		<b>1</b>		<b>2</b>		<b>12</b>	
<b>Indy Ignite</b>		<b>161</b>		<b>56</b>		<b>15</b>		<b>.188</b>		<b>35%</b>		<b>51</b>		<b>1</b>		<b>2</b>		<b>12</b>	
<b>San Diego Mojo</b>		<b>161</b>		<b>56</b>		<b>15</b>		<b>.188</b>		<b>35%</b>		<b>51</b>		<b>1</b>		<b>2</b>		<b>12</b>	
<b>Indy Ignite</b>		<b>161</b>		<b>56</b>		<b>15</b>		<b>.188</b>		<b>35%</b>		<b>51</b>		<b>1</b>		<b>2</b>		<b>12</b>	
<b>San Diego Mojo</b>		<b>161</b>		<b>56</b>		<b>15</b>		<b>.188</b>		<b>35%</b>		<b>51</b>		<b>1</b>		<b>2</b>		<b>12</b>	
<b>Indy Ignite</b>		<b>161</b>		<b>56</b>		<b>15</b>		<b>.188</b>		<b>35%</b>		<b>51</b>		<b>1</b>		<b>2</b>		<b>12</b>	
<b>San Diego Mojo</b>		<b>161</b>		<b>56</b>		<b>15</b>		<b>.188</b>		<b>35%</b>		<b>51</b>		<b>1</b>		<b>2</b>		<b>12</b>	
<b>Indy Ignite</b>		<b>161</b>		<b>56</b>		<b>15</b>		<b>.188</b>		<b>35%</b>		<b>51</b>		<b>1</b>		<b>2</b>		<b>12</b>	
<b>San Diego Mojo</b>		<b>161</b>		<b>56</b>		<b>15</b>		<b>.188</b>		<b>35%</b>		<b>51</b>		<b>1</b>		<b>2</b>		<b>12</b>	
<b>Indy Ignite</b>		<b>161</b>		<b>56</b>		<b>15</b>		<b>.188</b>		<b>35%</b>		<b>51</b>		<b>1</b>		<b>2</b>		<b>12</b>	
<b>San Diego Mojo</b>		<b>161</b>		<b>56</b>		<b>15</b>		<b>.188</b>		<b>35%</b>		<b>51</b>		<b>1</b>		<b>2</b>		<b>12</b>	
<b>Indy Ignite</b>		<b>161</b>		<b>56</b>		<b>15</b>		<b>.188</b>		<b>35%</b>		<b>51</b>		<b>1</b>		<b>2</b>		<b>12</b>	
<b>San Diego Mojo</b>		<b>161</b>		<b>56</b>		<b>15</b>		<b>.188</b>		<b>35%</b>		<b>51</b>		<b>1</b>		<b>2</b>		<b>12</b>	
<b>Indy Ignite</b>		<b>161</b>		<b>56</b>		<b>15</b>		<b>.188</b>		<b>35%</b>		<b>51</b>		<b>1</b>		<b>2</b>		<b>12</b>	
<b>San Diego Mojo</b>		<b>161</b>		<b>56</b>		<b>15</b>		<b>.188</b>		<b>35%</b>		<b>51</b>		<b>1</b>		<b>2</b>		<b>12</b>	
<b>Indy Ignite</b>		<b>161</b>		<b>56</b>		<b>15</b>		<b>.188</b>		<b>35%</b>		<b>51</b>		<b>1</b>		<b>2</b>		<b>12</b>	
<b>San Diego Mojo</b>		<b>161</b>		<b>56</b>		<b>15</b>		<b>.188</b>		<b>35%</b>		<b>51</b>		<b>1</b>		<b>2</b>		<b>12</b>	
<b>Indy Ignite</b>		<b>161</b>		<b>56</b>		<b>15</b>		<b>.188</b>		<b>35%</b>		<b>51</b>		<b>1</b>		<b>2</b>		<b>12</b>	
<b>San Diego Mojo</b>		<b>161</b>		<b>56</b>		<b>15</b>		<b>.188</b>		<b>35%</b>		<b>51</b>		<b>1</b>		<b>2</b>		<b>12</b>	
<b>Indy Ignite</b>		<b>161</b>		<b>56</b>		<b>15</b>		<b>.188</b>		<b>35%</b>		<b>51</b>		<b>1</b>		<b>2</b>		<b>12</b>	
<b>San Diego Mojo</b>		<b>161</b>		<b>56</b>		<b>15</b>		<b>.188</b>		<b>35%</b>		<b>51</b>		<b>1</b>		<b>2</b>		<b>12</b>	
<b>Indy Ignite</b>		<b>161</b>		<b>56</b>		<b>15</b>		<b>.188</b>		<b>35%</b>		<b>51</b>		<b>1</b>		<b>2</b>		<b>12</b>	
<b>San Diego Mojo</b>		<b>161</b>		<b>56</b>		<b>15</b>		<b>.188</b>		<b>35%</b>		<b>51</b>		<b>1</b>		<b>2</b>		<b>12</b>	
<b>Indy Ignite</b>		<b>161</b>		<b>56</b>		<b>15</b>		<b>.188</b>		<b>35%</b>		<b>51</b>		<b>1</b>		<b>2</b>		<b>12</b>	
<b>San Diego Mojo</b>		<b>161</b>		<b>56</b>		<b>15</b>		<b>.188</b>		<b>35%</b>		<b>51</b>		<b>1</b>		<b>2</b>		<b>12</b>	
<b>Indy Ignite</b>		<b>161</b>		<b>56</b>		<b>15</b>		<b>.188</b>		<b>35%</b>		<b>51</b>		<b>1</b>		<b>2</b>		<b>12</b>	
<b>San Diego Mojo</b>		<b>161</b>		<b>56</b>		<b>15</b>		<b>.188</b>		<b>35%</b>		<b>51</b>		<b>1</b>		<b>2</b>		<b>12</b>	
<b>Indy Ignite</b>		<b>161</b>		<b>56</b>		<b>15</b>		<b>.188</b>		<b>35%</b>		<b>51</b>		<b>1</b>		<b>2</b>		<b>12</b>	
<b>San Diego Mojo</b>		<b>161</b>		<b>56</b>		<b>15</b>		<b>.188</b>		<b>35%</b>		<b>51</b>		<b>1</b>		<b>2</b>		<b>12</b>	
<b>Indy Ignite</b>		<b>161</b>		<b>56</b>		<b>15</b>		<b>.188</b>		<b>35%</b>		<b>51</b>		<b>1</b>		<b>2</b>		<b>12</b>	
<b>San Diego Mojo</b>		<b>161</b>		<b>56</b>		<b>15</b>		<b>.188</b>		<b>35%</b>		<b>51</b>		<b>1</b>		<b>2</b>		<b>12</b>	
<b>Indy Ignite</b>		<b>161</b>		<b>56</b>		<b>15</b>		<b>.188</b>		<b>35%</b>		<b>51</b>		<b>1</b>		<b>2</b>		<b>12</b>	
<b>San Diego Mojo</b>		<b>161</b>		<b>56</b>		<b>15</b>		<b>.188</b>		<b>35%</b>		<b>51</b>		<b>1</b>		<b>2</b>		<b>12</b>	
<b>Indy Ignite</b>		<b>161</b>		<b>56</b>		<b>15</b>		<b>.188</b>		<b>35%</b>		<b>51</b>		<b>1</b>		<b>2</b>		<b>12</b>	
<b>San Diego Mojo</b>		<b>161</b>		<b>56</b>		<b>15</b>		<b>.188</b>		<b>35%</b>		<b>51</b>		<b>1</b>		<b>2</b>		<b>12</b>	
<b>Indy Ignite</b>		<b>161</b>		<b>56</b>		<b>15</b>		<b>.188</b>		<b>35%</b>		<b>51</b>		<b>1</b>		<b>2</b>		<b>12</b>	
<b>San Diego Mojo</b>		<b>161</b>		<b>56</b>		<b>15</b>		<b>.188</b>		<b>35%</b>		<b>51</b>		<b>1</b>		<b>2</b>		<b>12</b>	
<b>Indy Ignite</b>		<b>161</b>		<b>56</b>		<b>15</b>		<b>.188</b>		<b>35%</b>		<b>51</b>		<b>1</b>		<b>2</b>		<b>12</b>	
<b>San Diego Mojo</b>		<b>161</b>		<b>56</b>		<b>15</b>		<b>.188</b>		<b>35%</b>		<b>51</b>		<b>1</b>		<b>2</b>		<b>12</b>	
<b>Indy Ignite</b>		<b>161</b>		<b>56</b>		<b>15</b>		<b>.188</b>		<b>35%</b>		<b>51</b>		<b>1</b>		<b>2</b>		<b>12</b>	
<b>San Diego Mojo</b>		<b>161</b>		<b>56</b>		<b>15</b>		<b>.188</b>		<b>35%</b>		<b>51</b>		<b>1</b>		<b>2</b>		<b>12</b>	
<b>Indy Ignite</b>		<b>161</b>		<b>56</b>		<b>15</b>		<b>.188</b>		<b>35%</b>		<b>51</b>		<b>1</b>		<b>2</b>		<b>12</b>	
<b>San Diego Mojo</b>		<b>161</b>		<b>56</b>		<b>15</b>		<b>.188</b>		<b>35%</b>		<b>51</b>		<b>1</b>		<b>2</b>		<b>12</b>	
<b>Indy Ignite</b>		<b>161</b>		<b>56</b>		<b>15</b>		<b>.188</b>		<b>35%</b>		<b>51</b>		<b>1</b>		<b>2</b>		<b>12</b>	
<b>San Diego Mojo</b>		<b>161</b>		<b>56</b>		<b>15</b>		<b>.188</b>		<b>35%</b>		<b>51</b>		<b>1</b>		<b>2</b>		<b>12</b>	
<b>Indy Ignite</b>		<b>161</b>		<b>56</b>		<b>15</b>		<b>.188</b>		<b>35%</b>		<b>51</b>		<b>1</b>		<b>2</b>		<b>12</b>	
<b>San Diego Mojo</b>		<b>161</b>		<b>56</b>		<b>15</b>		<b>.188</b>		<b>35%</b>		<b>51</b>		<b>1</b>		<b>2</b>		<b>12</b>	
<b>Indy Ignite</b>		<b>161</b>		<b>56</b>		<b>15</b>		<b>.188</b>		<b>35%</b>		<b>51</b>		<b>1</b>		<b>2</b>		<b>12</b>	
<b>San Diego Mojo</b>		<b>161</b>		<b>56</b>		<b>15</b>		<b>.188</b>		<b>35%</b>		<b>51</b>		<b>1</b>		<b>2</b>		<b>12</b>	
<b>Indy Ignite</b>		<b>161</b>		<b>56</b>		<b>15</b>		<b>.188</b>		<b>35%</b>		<b>51</b>		<b>1</b>		<b>2</b>		<b>12</b>	
<b>San Diego Mojo</b>		<b>161</b>		<b>56</b>		<b>15</b>		<b>.188</b>		<b>35%</b>		<b>51</b>		<b>1</b>		<b>2</b>		<b>12</b>	
<b>Indy Ignite</b>		<b>161</b>		<b>56</b>		<b>15</b>		<b>.188</b>		<b>35%</b>		<b>51</b>		<b>1</b>		<b>2</b>		<b>12</b>	
<b>San Diego Mojo</b>		<b>161</b>		<b>56</b>		<b>15</b>		<b>.188</b>		<b>35%</b>		<b>51</b>		<b>1</b>		<b>2</b>		<b>12</b>	
<b>Indy Ignite</b>		<b>161</b>		<b>56</b>		<b>15</b>		<b>.188</b>		<b>35%</b>		<b>51</b>		<b>1</b>		<b>2</b>		<b>12</b>	
<b>San Diego Mojo</b>		<b>161</b>		<b>56</b>		<b>15</b>		<b>.188</b>		<b>35%</b>		<b>51</b>		<b>1</b>		<b>2</b>		<b>12</b>	
<b>Indy Ignite</b>		<b>161</b>		<b>56</b>		<b>15</b>		<b>.188</b>		<b>35%</b>		<b>51</b>		<b>1</b>		<b>2</b>		<b>12</b>	
<b>San Diego Mojo</b>		<b>161</b>		<b>56</b>		<b>15</b>		<b>.188</b>		<b>35%</b>		<b>51</b>		<b>1</b>		<b>2</b>		<b>12</b>	
<b>Indy Ignite</b>		<b>161</b>		<b>56</b>		<b>15</b>		<b>.188</b>		<b>35%</b>		<b>51</b>		<b>1</b>		<b>2</b>		<b>12</b>	
<b>San Diego Mojo</b>		<b>161</b>		<b>56</b>		<b>15</b>		<b>.188</b>		<b>35%</b>		<b>51</b>		<b>1</b>		<b>2</b>		<b>12</b>	
<b>Indy Ignite</b>		<b>161</b>		<b>56</b>		<b>15</b>		<b>.188</b>		<									







# 2026 SAN DIEGO MOJO MATCH NOTES | 2026 BOX SCORES

## Match 25: Dallas 3 - San Diego 2

San Diego Mojo		Dallas Pulse	
Match Box Score	04/24/2026	Match Box Score	04/24/2026
02 L Venegas Shara	1 2 3 4 5	02 L Venegas Shara	1 2 3 4 5
04 Jacobs Allison	2 1 3 3 3	04 Jacobs Allison	2 1 3 3 3
05 Caffey Kayla	2 1 3 3 3	05 Caffey Kayla	2 1 3 3 3
06 Brakocovic Jovana	4 3 5 5 5	06 Brakocovic Jovana	4 3 5 5 5
09 Lobreg Grace	3 2 4 4 4	09 Lobreg Grace	3 2 4 4 4
10 Sandbothe Taylor	5 4 6 6 6	10 Sandbothe Taylor	5 4 6 6 6
11 Lewis Morgan	6 5 6 6 6	11 Lewis Morgan	6 5 6 6 6
12 Grote Marin	7 6 6 6 6	12 Grote Marin	7 6 6 6 6
14 Vicini McKenna	8 6 6 6 6	14 Vicini McKenna	8 6 6 6 6
16 Watson Karis	9 6 6 6 6	16 Watson Karis	9 6 6 6 6
17 Georgades Mary Kate	10 6 6 6 6	17 Georgades Mary Kate	10 6 6 6 6
21 Monselez Marie	11 6 6 6 6	21 Monselez Marie	11 6 6 6 6
22 Scully Shannon	12 6 6 6 6	22 Scully Shannon	12 6 6 6 6
31 Taborn Maya	13 6 6 6 6	31 Taborn Maya	13 6 6 6 6
33 Kubik Hayden	14 6 6 6 6	33 Kubik Hayden	14 6 6 6 6
44 Graham Carly	15 6 6 6 6	44 Graham Carly	15 6 6 6 6
<b>Team Total</b>	<b>167 66 10 263 48%</b>	<b>Team Total</b>	<b>167 66 10 263 48%</b>

## Match 26: San Diego 3 - Columbus 0

San Diego Mojo		Columbus Fury	
Match Box Score	04/25/2026	Match Box Score	04/25/2026
02 L Venegas Shara	1 2 3 4 5	01 Jones Rainelle	1 2 3 4 5
04 Jacobs Allison	2 1 3 3 3	02 Winterhoff Maya	2 1 3 3 3
05 Caffey Kayla	2 1 3 3 3	03 Anderson Ababaha	2 1 3 3 3
06 Brakocovic Jovana	4 3 5 5 5	04 White Ryan	4 3 5 5 5
09 Lobreg Grace	3 2 4 4 4	07 Hodje Jaslyn	3 2 4 4 4
10 Sandbothe Taylor	5 4 6 6 6	08 L Hugo Kamalbe	5 4 6 6 6
11 Lewis Morgan	6 5 6 6 6	10 Gomez Rachel	6 5 6 6 6
12 Grote Marin	7 6 6 6 6	11 Pak Audrey	7 6 6 6 6
14 Vicini McKenna	8 6 6 6 6	13 Evans Ashley	8 6 6 6 6
16 Watson Karis	9 6 6 6 6	14 Ford Brianna	9 6 6 6 6
17 Georgades Mary Kate	10 6 6 6 6	16 Terry Raina	10 6 6 6 6
21 Monselez Marie	11 6 6 6 6	17 Lush Megan	11 6 6 6 6
22 Scully Shannon	12 6 6 6 6	21 Pittman-Nelson Reagan	12 6 6 6 6
31 Taborn Maya	13 6 6 6 6	22 Williams Kaashira	13 6 6 6 6
33 Kubik Hayden	14 6 6 6 6	24 Walker Abby	14 6 6 6 6
44 Graham Carly	15 6 6 6 6		
<b>Team Total</b>	<b>116 38 11 190 33%</b>	<b>Team Total</b>	<b>116 38 11 190 33%</b>

## Match 27: San Diego 3 - Grand Rapids 0

San Diego Mojo		Grand Rapids Rise	
Match Box Score	04/26/2026	Match Box Score	04/26/2026
02 L Venegas Medina Shara Marie	1 2 3 4 5	01 Gomez Camila	1 2 3 4 5
04 Jacobs Allison	2 1 3 3 3	03 Ineh Elizabeth	2 1 3 3 3
05 Caffey Kayla	2 1 3 3 3	04 Snyder Carl	2 1 3 3 3
06 Brakocovic Jovana	4 3 5 5 5	06 Hentz Morgan	4 3 5 5 5
09 Lobreg Grace	3 2 4 4 4	09 Kahaana Torres Saige	3 2 4 4 4
10 Sandbothe Taylor	5 4 6 6 6	10 Athanas Rhumet	5 4 6 6 6
11 Lewis Morgan	6 5 6 6 6	12 Obad Berkeley	6 5 6 6 6
12 Grote Marin	7 6 6 6 6	13 Briggs Romina Paige	7 6 6 6 6
14 Vicini McKenna	8 6 6 6 6	15 Mayfield Allison	8 6 6 6 6
16 Watson Karis	9 6 6 6 6	17 Jensen Alyssa	9 6 6 6 6
17 L Georgades Mary Kate	10 6 6 6 6	20 Bray Hatte	10 6 6 6 6
21 Monselez Marie	11 6 6 6 6	21 Shelton Alexis	11 6 6 6 6
22 Scully Shannon	12 6 6 6 6	25 Turner Catelyn	12 6 6 6 6
31 Taborn Maya	13 6 6 6 6	28 Harbin Daniele	13 6 6 6 6
33 Kubik Hayden	14 6 6 6 6	28 Rosenthal Jenna	14 6 6 6 6
44 Graham Carly	15 6 6 6 6	33 Alonso-Corcelles Candela	15 6 6 6 6
<b>Team Total</b>	<b>133 49 6 241 37%</b>	<b>Team Total</b>	<b>133 49 6 241 37%</b>

## Match 28: Indy 3 - San Diego 1

Indy Ignite		San Diego Mojo	
Match Box Score	05/03/2026	Match Box Score	05/03/2026
01 Keene Jaslyn	1 2 3 4 5	02 L Venegas Shara	1 2 3 4 5
02 Halter Emma	2 1 3 3 3	04 Jacobs Allison	2 1 3 3 3
04 Bush Onni	2 1 3 3 3	05 Caffey Kayla	2 1 3 3 3
07 Member-Mehmet Leketor	4 3 5 5 5	06 Brakocovic Jovana	4 3 5 5 5
08 Hannah Camryn	3 2 4 4 4	09 Lobreg Grace	3 2 4 4 4
09 L Scott Elena	5 4 6 6 6	10 Sandbothe Taylor	5 4 6 6 6
11 Havill Anise	6 5 6 6 6	11 Lewis Morgan	6 5 6 6 6
12 Landfair Taylor	7 6 6 6 6	12 Grote Marin	7 6 6 6 6
13 Cresce Cara	8 6 6 6 6	14 Vicini McKenna	8 6 6 6 6
14 DeBeer Anna	9 6 6 6 6	16 Watson Karis	9 6 6 6 6
19 Tealer Ashlan	10 6 6 6 6	17 L Georgades Mary Kate	10 6 6 6 6
22 Martyn Lydia	11 6 6 6 6	21 Monselez Marie	11 6 6 6 6
23 Lund Emma	12 6 6 6 6	22 Scully Shannon	12 6 6 6 6
26 Clouthier Kayla	13 6 6 6 6	31 Taborn Maya	13 6 6 6 6
28 Botez Alexandra	14 6 6 6 6	33 Kubik Hayden	14 6 6 6 6
91 Tuangia Mia	15 6 6 6 6	44 Graham Carly	15 6 6 6 6
<b>Team Total</b>	<b>149 65 10 302 57%</b>	<b>Team Total</b>	<b>149 65 10 302 57%</b>

## SAN DIEGO MOJO MATCH NOTES vs DALLAS



2 | SHARA VENEGAS  
LIBERO



4 | ALLISON JACOBS  
OUTSIDE HITTER



5 | KAYLA CAFFEY  
OUTSIDE HITTER



6 | JOVANA BRAKOCEVIC  
OPPOSITE



9 | GRACE LOBERG  
OUTSIDE HITTER



10 | TAYLOR SANDBOTHE  
MIDDLE BLOCKER



11 | MORGAN LEWIS  
OPPOSITE



12 | MARIN GROTE  
MIDDLE BLOCKER

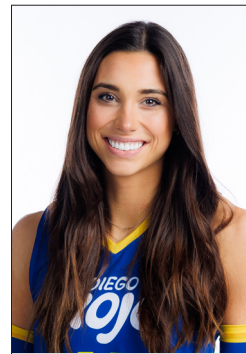

14 | MCKENNA VICINI  
MIDDLE BLOCKER



16 | KARIS WATTSON  
MIDDLE BLOCKER



17 | KATE GEORGIADES  
LIBERO



21 | MARLIE MONSEREZ  
SETTER



22 | SHANNON SCULLY  
OUTSIDE HITTER/LIBERO



31 | MAYA TABRON  
OUTSIDE HITTER



33 | HAYDEN KUBIK  
OPPOSITE HITTER



44 | CARLY GRAHAM  
SETTER



ALISHA CHILDRESS  
HEAD COACH



MELODY NUA  
ASSISTANT COACH



SKYLER MARUSHIGE  
ASSISTANT COACH