



150 Revolutionary War Way
Myrtle Beach, SC 29579
Phone: 843-488-8896
Fax: 843-236-0014

https://www.horrycountyschools.net/Ten_Oaks

Principal—Ben Prince
Assistant Principals—
Kayla Maxwell—Lindsay Lennon

Follow us on:

[https://www.facebook.com/
tenoaksmiddleschool/](https://www.facebook.com/tenoaksmiddleschool/)



August 29, 2018

LATE ARRIVAL PROCEDURES:

This is a reminder that students arriving to school after 8:20am are considered late and a parent/guardian must come in the front office to sign-in the student.



Dates for your calendar!



8/29 Orchestra Instrument
Rental Night, 6:00pm



8/31 Band Instrument Rental Night, 6:00pm

9/3 Schools closed/Labor day

9/5 Picture day



9/13 Kona Ice



EARLY DISMISSAL and TRANSPORTATION **CHANGE PROCEDURES:**

If your student needs to be released early from school for any reason, he/she must present a note to the front office in the morning. This enables the student to be released from class with a pass at the appropriate time. This is not only a time-saver but prevents the interruption of classroom instruction.



Please make note that changes in afternoon transportation must be received ***in writing before 2:30p.m.*** This is the most efficient way to ensure that teachers/students receive notice of changes. Students may drop off notes at the front office or they may be emailed to:

csatterfield@horrycountyschools.net

Thank you for your cooperation!

PLEASE BE AWARE OF TOMS CAR CIRCLE PROCEDURES:

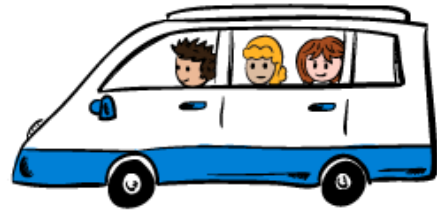

In order to alleviate congestion on Carolina Forest Blvd, ***we have two lanes in the car circle line.*** Both lanes will stop at the cones/Officer Polis, and he will give the signal for alternating lanes to enter the circle to pick up/drop off students.

Please be advised that ***students are not allowed to be picked up or dropped off in the staff parking lot in the mornings and/or afternoons.*** An administrator will stop all students who attempt to enter the staff parking lot and hold them until the car rider line has ended. Please help us ensure all students, staff, and parents arrive and depart from school safely each day by utilizing the car circle.

Thank you,

TOMS Administration

Nurse Worley's Corner:

Please do not send MEDICATION with your child to school. It must be brought by a parent/guardian to the

nurse between the hours of 8am-4pm.

If you need to drop off at an earlier time please contact me for arrangements.



I will be looking over shot records the next couple weeks and sending home letters if your child is not up to date. If your child received vaccinations this summer, please send me a copy ASAP.

If your child has a chronic medical condition (asthma, allergic reactions, seizures, etc.) and you feel a health safety plan is needed, please contact me ASAP.

Susan Worley, RN, BSN, CPN

Phone: 843-488-8961, Fax: 843-236-0014

sworley@horrycountyschools.net

TOMS PTO News!

2018-2019 PTO meetings will be held the second Tuesday of each month in the cafeteria at 5:00pm.

<https://www.facebook.com/TOMSPTO/>

UPCOMING EVENTS:

- PTO meeting—Sept 11th
- Fundraiser—Attraction Books,
Aug 29th—Sept 14th
- Kona Ice—Sept 13th
- Staff Appreciation—Sept 19th

President: Stephanie Wohlers

Co Vice Presidents: Ami Willard and Mary Haley

Secretary/Facebook page: Lori Brown

Treasurer: Kay Keene

Volunteer Coordinator: Elizabeth Nutting

For more information regarding PTO
please contact them at tomspto@gmail.com



SUCCESS...NOTHING LESS

CLUB TOMS

CLUB/SPONSOR:

MEETING DAY/TIME:

**Science Club,
Rich**

2nd Tuesday of month

**Beta Club,
Ashby, Alexander**

1st Wednesday of month

**Energy Club,
Trask**

TBA

**Robotics Club,
Martus**

Tues, Wed, Thurs

**Rubik's Cube Club,
Martus**

August 31st, café

**Tech. Students Ass.,
Martus**

**September 7th, café til
4:30pm**

2018-19 Yearbook

**It's the best time of the year to order your
Ten Oaks Silver Fox 2018-2019 yearbook!**

<http://view.e.jostens.com/?qs=9b2a9d4895ec8953622e4de0705382754e23f07e3d09162ecad816731065b8fd4d60b27a6a3a9a5e3d189b0970734a653f9834cfee1994b8b6d18e12ea2101293d923b809af3506f65bd2e96a7aaf4ca3b81749a4dee3def>

<http://click.e.jostens.com/?qs=d450351006c361fae834bbd0fe006a2629aa01e8bd1e332af5e7c5659c831840186415be952c2cf1e92b43ca8ffd0b97054401119ec00b754198459bbb53b317>



SUCCESS...NOTHING LESS

Horry County Schools Athletics Clear Bag Policy

In order to provide a safe and secure environment for our parents, community members, students, athletes, staff, and officials, Horry County Schools will implement a Clear Bag Policy for all football and basketball games effective August 2018. School staff will continue to implement security checkpoints and approved bag searches.

Approved Bags

- Clear plastic or vinyl bags that do not exceed 12" x 6" x 12"
- One-gallon clear plastic freezer bag
- Small clutch bags no larger than 4.5" x 6.5" – approximately the size of a hand, with or without a handle or strap
- Medically necessary items (after proper inspection at the entrance)
- Diaper bags (with an infant/toddler – after proper inspection at the entrance)

Prohibited bags include, but are not limited to:

- Purses larger than a clutch bag
- Briefcases
- Backpacks
- Fanny packs
- Cinch/Drawstring bags
- Luggage of any kind
- Computer bags/Camera Bags

Other Prohibited items include, but are not limited to:

- Coolers
- Weapons/concealed weapons
- Alcoholic beverages
- Containers of any kind
- Aerosol and spray cans
- Mace/pepper spray
- Animals (except service animals)
- Laser lights, strobe lights, and pointers
- Irritants such as artificial noisemakers
- Fireworks/explosives
- Inflatables (beach balls, etc.)
- Masks of any kind
- Drones

CLEAR BAG POLICY



*Medically Necessary & Diaper Bags must be properly inspected by Security Personnel at the entrance!

Frequently Asked Questions

Why is Horry County Schools adopting this policy for football and basketball events?

The safety and security of our fans, community members, and students is our number one priority? This proactive measure will enhance the safety inside our stadiums and gymnasiums and will speed up the screening process.

What happens if I arrive to the game with a bag that is not permitted?

Fans with a prohibited bag will not be permitted inside the stadium or gymnasium. Fans will need to return the prohibited bag to their vehicle.

How does this expedite my entry into the stadium or gymnasium?

This policy enables us to move guests through our security checkpoints faster, allowing staff to be more efficient and effective in checking approved bags that are brought into the venue.

What about items such as stadium seats and blankets?

Fans will be allowed to enter with a stadium seat and/or blanket. These items are easily screened.

Why is this policy not being instituted for other sporting events?

Basketball and football games are the two sports offered in Horry County Schools that have the largest crowds in attendance. We will continue to monitor attendance at other sporting events to determine future changes.

Cheerleaders will be selling clear game day totes that adhere to the new Horry County clear bag policy. Orders can be made at open house and bags will be delivered before the first B-Team Game. Dimensions are 12" x 12" x 6".

**Ten Oaks
Clear Tote
\$15**



Student Name: _____
Grade: _____ Advisor Teacher: _____
Number of bags @ \$15 : _____
Total Money Collected: _____

Make Checks Payable to: Ten Oaks Middle
Turn in to Ms. Grant Room 104

SUCCESS...NOTHING LESS

TEN OAKS FOOTBALL

2018 Silver Foxes

DATE	OPPONENT	TIME	HOME/AWAY
Sept. 5	AYNOR	7:30 PM *	HOME
Sept. 11	N. Myrtle Beach	6:00 PM	Away
Sept. 18	OCEAN BAY	7:30 PM *	HOME
Sept. 25	Socastee	6:00 PM	Away
Oct. 2	FORESTBROOK	6:00 PM	HOME
Oct. 9	MYRTLE BEACH	6:00 PM	HOME
Oct. 16	St. James	6:00 PM	Away
Oct. 23	Ocean Bay	6:00 PM	Away

* Denotes Double Header



Benjamin Prince, *Principal*

Marc Lowery, *Head Football Coach, Ten Oaks Athletics*

Mathew Holt, *Asst. Coach, Running Backs & Linebackers*

Britt McDowell, *Asst. Coach, Offensive & Defensive Line*

Scott Saylor, *Asst. Coach, Receivers & Defensive Backs*

Chad McWhorter, *Asst. Coach, Offensive & Defensive Line*

SUCCESS...NOTHING LESS

TOMS cheerleaders will have a table set up at Open House. We will be taking orders for Hair bows, tanks and T-shirts. We are also selling Krispy Kreme BOGO free cards for \$20 where you can get a dozen free doughnuts with a purchase of a dozen, 10 stickers are on each card. Also, once football season starts, we will be selling “Game Day” spirit ribbons.

Thanks for supporting our Silver Foxes!

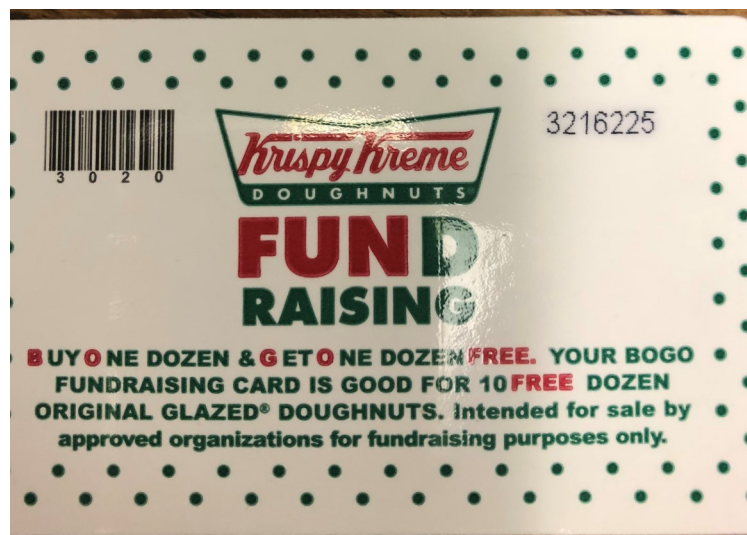

SUCCESS...NOTHING LESS



WE COLLECT BOXTOPS!!!



- Schoolwide collection days will be November 13th & May 14th.
- Money earned goes towards educational activities.
- Please encourage your child to bring Box Tops into their advisory class.
- The winning advisory gets a Dunkin Donuts Breakfast!!! 😊



SUCCESS...NOTHING LESS

How can we help give back to TOMS?



THE IMPACT YOU CAN MAKE IS IMMEASURABLE

Your school will receive 5% back in credit for FREE supplies when you make a purchase of qualifying products and provide your school ID at checkout.

It's a small act that can make a huge difference.

SCHOOL NAME

SCHOOL ID

Pre-K-12th grade only. Not available in Puerto Rico or the U.S. Virgin Islands. 5% of qualifying purchases made during each program period will be offered quarterly as an Office Depot® OfficeMax® Merchandise Certificate to the participating school designated by each customer (up to a total of \$10 million). Products that do not qualify are: technology and consumer electronic products and accessories, media and software that is not education or reference related; furniture and furniture accessories; ink and toner; gift and prepaid cards; postage stamps; purchases from Copy & Print Depot™ and OfficeMax Services Center; and purchases made to contract business accounts. Credits are not available to schools with less than \$10 in failed credits. Unaccepted/declined credits are void. Visit officedepot.com/giveits for details.



EARNING MONEY FOR YOUR SCHOOL IS AS EASY AS 1-2-3...

- LINK UP TO 3 LOCAL SCHOOL TO YOUR FRESH REWARDS CARD
- PURCHASE LOWES FOODS PRIVATE LABEL ITEMS
- WE WILL REWARD YOUR SCHOOL(S) BASED ON THE AMOUNT OF PRIVATE LABEL ITEMS YOU'VE PURCHASED

GO TO WWW.LOWESFOODS.COM/BACK-2-SCHOOLS TO REGISTER YOUR CARD



When shopping at either OfficeMax/ Office Depot or Lowe's Foods, you can reward your student's school! All you have to do is link your card to the school and then TOMS is ready to receive the rewards!

SUCCESS...NOTHING LESS

ATTENTION BUS RIDERS:

**FOR THE SAFETY OF OUR STUDENTS, WE
CANNOT ALLOW
STUDENTS TO RIDE
A BUS THAT IS NOT
THEIR ASSIGNED
BUS. OUR BUSES
ARE AT CAPACITY
AND CANNOT ACCEPT STUDENTS THAT
ARE NOT REGULAR RIDERS.**

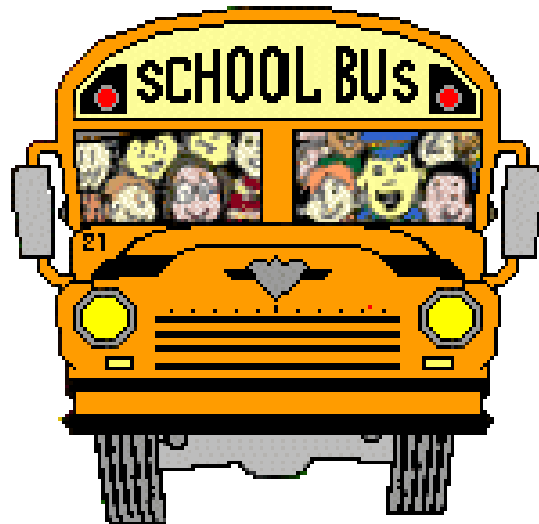

Please note...Per South Carolina High School League rules, pre-participation physicals are valid from April 1, 2018 – June 30, 2019.



Thinking about playing a sport in 2018-19?

IMPORTANT INFO BELOW!

Dear Parent/Guardian:

In 2017 Horry County Schools implemented a new electronic registration system for athletics. Parents and students are required to create an online account and complete the pre-participation physical packet online. The online packet must be completed before any participation in athletic activities will be allowed. To complete this process, please follow the instructions outlined below.

If you have already completed a parent and student account previously on PlanetHS, then simply log in using your same account username and password and complete the required information for 2018-2019.

Visit www.arbiterathlete.com and click "sign up" or "log in". You may also text a school code (see below) to 69274 to sign up. **Do not create an account or sign any forms before April 1, 2018.**

BOTH parents and student need to make separate accounts and then LINK the two accounts. See below for instructions on how to link parent and student accounts and complete the physical forms online.

Athlete/Parent Account Registration and Pre-Participation Form Completion

1. Go to www.arbiterathlete.com and click "sign up".
2. Parent **AND** Student will need to make separate accounts
 - A. Students, please enter your legal first, middle and last name
 - B. Students, it is recommended that you use your HCS email and password.
Ex. Jsmith@g.horrycountyschools.net
 - C. Please chose the school at which the student will be participating.
 - D. Students and Parents, if you come to a field that does not apply to you, please type N/A
3. Once logged in to either parent or student account:
 - A. Click Athletic Forms
 - B. Click Athletic Participation
 - C. Scroll down and click "**Link Accounts**" and enter the email address or phone number of the parent/student who needs to be linked.
4. The other person will receive an email/text to confirm linking accounts. They will see the invite and click "Approve".
5. Once the accounts are linked, you will follow steps A-B again and then scroll all the way to the bottom.
6. Click on each of the forms and complete them appropriately.
7. **PHYSICAL EXAM** form and **BIRTH CERTIFICATE** will need to be uploaded as a document or a clear picture (make sure it is the page of the physical with doctor's signature, we don't need the other pages). ***If you are not able to upload the forms, you may submit them to the school in hard copy form and we will upload them for you.***
8. Parent and student will both have to click on these links from their separate accounts because both signatures will be required before it will be approved.

If you have any questions, you may contact the Athletic Director or Athletic Trainer for the school at which you will be participating.

Arbiter Athlete School Text Codes

Anyor HS \$564 Carolina Forest HS \$688 Conway HS \$700 Green Sea Floyds HS \$591 Loris HS \$723
Myrtle Beach HS \$637 North Myrtle Beach HS \$653 Socastee HS \$623 St. James HS \$640

Please note...Per South Carolina High School League rules, pre-participation physicals are valid from April 1, 2018 – June 30, 2019

SUCCESS...NOTHING LESS

Please note...Per South Carolina High School League rules, pre-participation physicals are valid from April 1, 2018 – June 30, 2019

Horry County Schools
 PRE-PARTICIPATION HEALTH SCREENING FOR ATHLETICS / EXTRACURRICULAR ACTIVITIES

Name: _____ Sex: M F Grade: 7 8 9 10 11 12 Age: _____ / _____ / _____ Date of Examination: _____ / _____ / _____
 Sports you plan to play (Circle all that apply): Football Basketball Baseball Softball Volleyball Wrestling
 Cross Country Soccer Track Swimming Golf Lacrosse Cheerleading Tennis Judo/JuJitsu Dance Team

Height: _____ Weight: _____ B/P: _____ / _____ Pulse: _____ Respiration: _____
 Vision L 20' _____ R 20' _____ Corrected (CIRCLE): Yes No If yes, with? (CIRCLE) Glasses Contacts

GENERAL MEDICAL	NORMAL	ABNORMAL FINDINGS	INITIALS
CARDIOPULMONARY			
PULSES (INCLUDING FEMORAL)			
HEART (SUPINE, SITTING, STANDING)			
LUNGS			
SKIN			
ABDOMINAL			
MUSCULO-SKELETAL	NORMAL	ABNORMAL FINDINGS	INITIALS
NECK			
SHOULDER			
ELBOWS			
WRISTS			
HANDS			
BACK/SPINE			
HIP/PELVIS			
KNEES			
ANKLES			
FEET			
DENTAL	NORMAL	ABNORMAL FINDINGS	INITIALS
GUMS AND TONGUE			
TEETH			
TMJ JOINT			

Other recommendations: _____
 Physician Office Name: _____ Phone Number: _____
 Name of Examining Physician: _____ Date: _____
 Signature of Examining Physician: _____

NOTE: Physical forms MUST be signed by a Licensed Medical Doctor in South Carolina or a Certified Physician's Assistant or Family Nurse Practitioner practicing under the supervision of a licensed South Carolina MD or DO.

Chiropractor signatures are NOT valid!

Please note...Per South Carolina High School League rules, pre-participation physicals are valid from April 1, 2018 – June 30, 2019

Signature of student-athlete: _____ Date signed: _____

Signature of parent/guardian: _____ Date signed: _____

*A photocopy or facsimile of this document shall be considered the same as the original document.

Please note...Per South Carolina High School League rules, pre-participation physicals are valid from April 1, 2018 – June 30, 2019

Signature of student-athlete: _____ Date signed: _____

Signature of parent/guardian: _____ Date signed: _____

*A photocopy or facsimile of this document shall be considered the same as the original document.



2018-19 Calendar

August 2018							September 2018							October 2018								
S	M	T	W	T	F	S	S	M	T	W	T	F	S	S	M	T	W	T	F	S		
			1	2	3	4			3	4	5	6	7	8			1	2	3	4	5	6
5	6	7	8	9	10	11	9	10	11	12	13	14	15	7	8	9	10	11	12	13		
12	13	14	15	16	17	18	16	17	18	19	20	21	22	14	15	16	17	18	19	20		
19	20	21	22	23	24	25	23	24	25	26	27	28	29	21	22	23	24	25	26	27		
26	27	28	29	30	31		30							28	29	30	31					

November 2018							December 2018							January 2019						
S	M	T	W	T	F	S	S	M	T	W	T	F	S	S	M	T	W	T	F	S
				1	2	3						1			1	2	3	4	5	
4	5	6	7	8	9	10	2	3	4	5	6	7	8	6	7	8	9	10	11	12
11	12	13	14	15	16	17	9	10	11	12	13	14	15	13	14	15	16	17	18	19
18	19	20	21	22	23	24	16	17	18	19	20	21	22	20	21	22	23	24	25	26
25	26	27	28	29	30		23	24	25	26	27	28	29	27	28	29	30	31		
							30	31												

February 2019							March 2019							April 2019							
S	M	T	W	T	F	S	S	M	T	W	T	F	S	S	M	T	W	T	F	S	
					1	2						1	2							1	2
3	4	5	6	7	8	9	3	4	5	6	7	8	9	7	8	9	10	11	12	13	
10	11	12	13	14	15	16	10	11	12	13	14	15	16	14	15	16	17	18	19	20	
17	18	19	20	21	22	23	17	18	19	20	21	22	23	21	22	23	24	25	26	27	
24	25	26	27	28			24	25	26	27	28	29	30	28	29	30					
							31														

May 2019							June 2019						
S	M	T	W	T	F	S	S	M	T	W	T	F	S
			1	2	3	4							1
5	6	7	8	9	10	11	2	3	4	5	6	7	8
12	13	14	15	16	17	18	9	10	11	12	13	14	15
19	20	21	22	23	24	25	16	17	18	19	20	21	22
26	27	28	29	30	31		23	24	25	26	27	28	29
							30						

Any non-instructional day, including Saturdays, may be considered a make-up day, due to school cancellation

First day of school: Aug. 22
 First semester ends: Jan. 17
 Last day of school: June 6
 Last day for teachers: June 7

- Schools Closed
- Teacher Work/Staff Development Days - Student Holidays
- Additional Staff Development Day for teachers - approved by the Board
- 2 1/2 Hour Early Dismissal for Students
- Possible Make-up Days

Testing

Dates for state assessments were not available on the date this calendar was printed. When information becomes available, it will be posted on the HCS website. Click on Assessment under the Departments tab.

Interim Report and Report Card Dates

Interim reports will be issued on September 28, December 7, February 28, and May 10.

Report cards will be issued by November 1, January 25, April 2, and June 7.

Emergency Closings

If at any time HCS determines the need for a delayed opening, early dismissal, or school closure, notification will be made via our mass notification system, HCS-TV, the HCS website, the HCS Mobile App, all forms of HCS social media, as well as the local news media. Please ensure that your student's records contain current contact information that will enable HCS to reach you during the school day and after hours. Report changes of information to your school.

Make-Up Days

October 8, January 18, and February 18 are possible make-up days. Any non-instructional day, including Saturdays, may be considered a make-up day, due to school cancellation.

Transportation/Bus Offices:

If you have a question or concern about school bus transportation, call the bus office in your area.

- Aynor.....843.488.7125
- Carolina Forest.....843.236.0705
- Conway.....843.488.6094
- Green Sea Floyds.....843.392.3134
- Loris.....843.390.6822
- Myrtle Beach.....843.445.2041
- North Myrtle Beach.....843.399.8575
- Socastee / St. James.....843.293.6941
- Special Needs.....843.488.6956
- District Transportation Office843.488.6957

Horry County Schools does not discriminate on the basis of race, religion, color, national origin, sex, disability, age, immigrant status, English-speaking status, or any other characteristic protected by federal or S.C. law in its programs or activities. For questions regarding the nondiscrimination policy call 843.488.6700, Horry County Schools, 335 Four Mile Road, Conway, SC 29526.

Horry County Schools · P.O. Box 260005 · 335 Four Mile Rd. · Conway, SC 29528-6005 · 843.488.6700 · www.HorryCountySchools.net
 Facebook.com/HorryCountySchools · Twitter.com/HCSInfo · YouTube.com/HorryCountySchools · Instagram.com/HCSPhotos

SUCCESS...NOTHING LESS

TECH NOTES FROM MRS. ROY

If you have not already done so, I strongly encourage you to pay the \$25 Technology Fee for your student.

Per the HCS webpage:



Middle School Grades 6-8

All students in grades 6-8 have a Technology Fee of \$25 for the full academic year, due at the time of registration. The non-refundable fee may be paid online or in person at the appropriate school.

Students Grades 6-8 who PAY the Technology Fee:

- will use devices only at school and are not allowed to take devices home
- pay an additional \$25 for the first accidental damage repair, \$50 for the second accidental damage repair and full cost of repair for all subsequent accidental damage repairs during the academic year
- pay an additional \$25 for device replacement due to theft (requires police report)
- pay full repair for all damage caused by neglect or abuse
- pay full replacement cost for loss due to neglect

Students Grades 6-8 who DO NOT PAY the Technology Fee:

- pay full repair costs for all accidental damage
- pay full replacement cost for loss due to theft
- pay full repair for all damage caused by neglect or abuse
- pay full replacement cost for loss due to neglect

Students who do not pay the Technology Fee are responsible for the full repair costs:

- Repair/replace cracked screen--\$125
- Repair/replace broken keyboard--\$100
- Device replacement--\$365

Technology Fees can be paid through MyPaymentsPlus or at Ten Oaks Middle School.





Chronic Absenteeism



Chronically absent:

Any student in grade K-12 who misses 50 percent or more of the instructional day for any reason for 10 percent (or more) of the enrollment period.

- All types of absences contribute to chronic absenteeism:

Excused Absences

Unexcused Absences

Suspensions

- A student is absent if he or she is not physically on school grounds and is not participating in instruction or instruction-related activities at an approved off-grounds location for the school day.

Because chronic absenteeism is associated with poor academic performance, increased dropout rates and decreased graduation rates, districts and schools are encouraged to make sure that parents are aware of this change.

From Attendance Works, “National data from the Office for Civil Rights shows that at least 6.8 million public school students missed 15 or more days of school in 2013-14, and it affects at least 89 percent of the nation’s school districts. Several high quality research studies show that the impact of chronic absence leads to lower achievement, disengagement and often dropout. Yet chronic absence can be reversed and, when attendance improves, student achievement is likely to improve.” Additional information for parents is available at <http://www.attendanceworks.org/what-works/engage-students-and-parents/>.

MyPaymentsPlus &

Ten Oaks Middle School

Making Life a Whole Lot Easier

With MyPaymentsPlus.com, you can:

Quickly make payments toward your student's fees

Enroll your student in school activities

Pay for other school related items such as:

Registration Fees, Yearbooks, Field Trips and more!

MyPaymentsPlus has many other benefits:

Eliminates the need to send your student to school with cash

Ensures that your student's fees and activities are paid for

Enables you to manage their student account in the convenience of your home computer

Parents are encouraged to create a FREE account at:

www.MyPaymentsPlus.com

Signing up is FREE and easy!

Visit www2.MyPaymentsPlus.com Click "Register a FREE account" and follow the simple onscreen instructions

Add your student by using their Student ID number. If you do not know your child's student ID number you can find it in your Parent Power School account



Once you complete your free registration, enter your login information below.

Username:

Password:

www.MyPaymentsPlus.com



We also accept cash, checks and credit cards at TOMS.

SUCCESS...NOTHING LESS

CAROLINA FOREST HIGH SCHOOL



BOOSTER CLUB INFO



WHAT DO WE DO

SUPPORT 22 VARSITY SPORTS

- Provide all uniforms
- Provide some
 - equipment
 - field maintenance equipment
 - facility upgrades

SUPPORT 49 TEAMS

- 22 Varsity
- 13 JV
- 14 B Team

SUPPORT ALL ATHLETICS AND CHEER FOR:

- Carolina Forest High School
- Blackwater Middle School
- Ocean Bay Middle School
- Ten Oaks Middle School



RECENT EXPENDITURES

- Uniform expenses previous 2 school years \$50,000
- Field maintenance equipment - \$35,000
- Netting for baseball fields - \$3,000
- Pole vault equipment for track - \$4,000
- New coaches/player chairs for basketball gym - \$4,000
- Annual expense for football helmet reconditioning - \$5,000



UPCOMING EXPENDITURES

- 2017-18 School year uniform costs - \$55,000
- Average annual uniform expenditures for next 5 school years - \$50,000
- Tennis Bleachers - \$10,000
- Football shed - \$2,500
- Windscreen for stadium storage - \$2,500
- Volleyball net - \$4,500
- New soccer goals - \$10,000
- Wrestling mats - \$6,000
- Annual Lacrosse helmet reconditioning (cost to be determined)



boosterclubcfhs@gmail.com



LONGER TERM FACILITY PROJECT NEEDS

TOTAL COSTS TO BE DETERMINED

Convert practice football field to game field

- Lights
- Bleachers
- Sidewalks
- Gates
- Fencing
- Restrooms
- Scoreboard
- Irrigation

Renew baseball/softball complex

- Seating
- Locker rooms
- Press box
- Practice facilities
- Scoreboards
- Concessions Stand
- Restrooms

Rubberized Track

Football scoreboard

Basketball/Volleyball scoreboard

Construction of dedicated Wrestling/Cheer facility

Tennis Courts

- Additional courts
- Resurface current courts

SPRINTZ APPS HERE



boosterclubcfhs@gmail.com

