



PROJECT MANUAL

SPECIFICATIONS FOR ASBESTOS ABATEMENT Request For Bid (RFB) Contract AB-2026-07-01P

70 Sycamore Street
Waterloo, Iowa 50703

Prepared for:

City of Waterloo
715 Mulberry Street
Waterloo, Iowa 50703

Prepared by:

Eocene Environmental Group
5930 Grand Avenue
West Des Moines, Iowa 50266

Report date:

July 7, 2026

Report funded by:

United States Environmental Protection Agency (EPA) Multipurpose Grant BF-96716501

TABLE OF CONTENTS

00 01 10 - 1

CERTIFICATIONS PAGE

PROJECT MANUAL

for
Specifications for Asbestos Abatement

70 Sycamore Street
Waterloo, Iowa 50703

Specifications Prepared By:

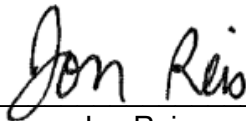

Jon Reis

Eocene Environmental Group
Accredited by the State of Iowa for Asbestos Project Design
License #26-14276 Expires 01-04-2027

This document is the property of Eocene Environmental Group and shall not be reproduced in any format without written permission

TABLE OF CONTENTS

00 01 10 - 1

TABLE OF CONTENTS
ASBESTOS ABATEMENT
70 SYCAMORE STREET WATERLOO, IOWA 50703

00 01 01 – PROJECT TITLE PAGE
00 01 05 – CERTIFICATIONS PAGE
00 01 10 – TABLE OF CONTENTS
SECTION I – NOTICE OF REQUEST FOR BID
SECTION II – INSTRUCTIONS TO BIDDERS
SECTION III – SPECIAL TERMS AND CONDITIONS
SECTION IV – SERVICE REQUIREMENTS
SECTION V – METHOD OF EVALUATION
SECTION VI – GENERAL TERMS AND CONDITIONS

Supplemental Specifications

00 73 19 – HEALTH AND SAFETY REQUIREMENTS
01 00 00 – GENERAL REQUIREMENTS
01 10 00 – SUMMARY
01 30 00 – ADMINISTRATIVE REQUIREMENTS
01 50 00 – TEMPORARY FACILITIES AND CONTROLS
02 81 00 – TRANSPORTATION AND DISPOSAL OF HAZARDOUS MATERIALS
02 82 00 – ASBESTOS REMEDIATION

APPENDICES

Exhibit A – Signature Page
Exhibit B – Bid Items and Quantities
Exhibit C – Contract for Asbestos Abatement Services
Exhibit D – Property Location Map
Exhibit E – Asbestos Containing Materials Inspection Report
Exhibit F – Asbestos Containing Materials Positive Summary Maps
Exhibit G – Asbestos Diagrams and Field Forms

- 3-chamber, Pre-Cleaning, Visual Inspection, Waste Shipment Record

Exhibit H – Iowa DNR 10-Day Notification Form (Online Link)
Exhibit I – Davis Bacon Prevailing Wage Term and Condition

SECTION I
NOTICE OF REQUEST FOR BID

1.0 Receipt and Opening of Bid

The City of Waterloo is seeking sealed bids for the abatement, removal, and disposal of asbestos containing materials of the commercial structure located at **70 Sycamore Street, Waterloo, Iowa 50703**.

All bids must be received in a sealed envelope in the City Clerk's Office, Waterloo City Hall, 715 Mulberry Street, Waterloo, Iowa 50703 (date and time stamped) by Thursday, July 23, 2026, at 1:00 p.m. (our clock), Central Time, in order to be considered. City Hall is located at 715 Mulberry Street, Waterloo, Iowa. Bids sent electronically or via facsimile will not be accepted. The mailing container should be marked as noted below and include the name of the company submitting the bid.

1.1 RFB Timeline

Name of the Bid: Asbestos Abatement Contract AB-2026-07-01P

Notice of RFB Date: July 7, 2026

Mandatory Walk Thru Date: **There will be a mandatory walk through on Wednesday, July 8, 2026, at 10:00 a.m.** Bidders that do not have a representative in attendance at this walk through are **NOT** eligible to bid on this contract. See Section 4.5 for additional details.

Deadline for Bid Submittal: **Thursday, July 23, 2026, at 1:00 p.m., Central Time**

Submit Sealed Bid to: Address exactly as stated:
SEALED RFB FOR ASBESTOS ABATEMENT SERVICES
- CONTRACT AB-2026-07-01P

City Hall
City Clerk's Office
715 Mulberry Street
Waterloo, IA 50703

Method of Submittal: Mail or Overnight Delivery, In Person (**No** Electronic or Fax Submittals)

Contact Person, Title: Aric Schroeder, City Planner/Project Manager (City's Representative)
Jon Reis, Eocene Environmental Group Project Manager (City Consultant Representative)

E-mail Address: aric.schroeder@waterloo-ia.org
jreis@eocene.com

Phone: 319-291-4366 (City's Representative)
515-473-6256 (City Consultant Representative)

- 1.2 The City reserves the right to accept or reject any or all bids and to waive any informalities or irregularities in bids if such waiver does not substantially change the offer or provide a competitive advantage to any Bidder. The City reserves the right to defer acceptance of any bid for a period not to exceed ninety (90) calendar days from the date of the deadline for receiving bids.
- 1.3 The City is not responsible for delays occasioned by the U.S. Postal Service, the internal mail delivery system of the City, or any other means of delivery employed by the Bidder. Similarly, the City is not responsible for, and will not open, any bid responses that are received later than the date and time stated above. Late bids will be retained in the RFB file, unopened. No responsibility will be attached to any person for premature opening of a bid not properly identified.
- 1.4 **Bids will be opened on Thursday, July 23, 2026, at 1:00 pm (our clock) Central Time in the second floor Council Chambers and will be streamed live on the City of Waterloo's YouTube Channel.** The main purpose of this opening is to reveal the name(s) of the Bidder(s), not to serve as a forum for determining the award. **The awarding of the Contract is anticipated to be within 90 days of the bid opening.** The Waterloo City Council will conduct a public hearing on the proposed plans, specifications, form of contract, and estimate of cost for the project at 5:30 p.m. on Monday, August 3, 2026, in the Harold E. Getty Council Chambers in City Hall, 715 Mulberry Street. Any person interested may file written objection thereto with the City Clerk before the date set for said hearing, or appear and make objection thereto with the City Clerk before the date set for said hearing, or appear and make objection at the hearing. Contact the City Clerk's Office at 319-291-4323 or clerks@waterloo-ia.org with questions about speaking at a public hearing.
- 1.5 Bids will be evaluated promptly after opening. After an award is made, a bid summary will be sent to all companies who submitted a bid. Bids may be withdrawn anytime prior to the scheduled closing time for receipt of bids; no bid may be modified or withdrawn for a period of ninety (90) calendar days thereafter.

END OF SECTION

SECTION II
INSTRUCTIONS TO BIDDERS

- 2.0 The Bid shall include the attached signature page (Exhibit "A"), properly completed. A company representative who is authorized to bind the company will sign on behalf of the company to indicate to the City that you have read all provisions of the RFB and agree to all terms and conditions, except as provided in paragraph 2.4 below. By making a Bid, the Bidder represents that they have examined the subject property. Any questions about the meaning or intent of the specifications must be submitted no later than seven days prior to the Deadline for Bid Submittal listed above. The City of Waterloo reserves the right to reject any or all bids, and to accept in whole or in part, the bid, which, in the judgment of the bid evaluators, is the most responsive and responsible bid, that offers the greatest value to the City with regard to the criteria detailed and the specifications set forth herein. The City will select a Bidder based on knowledge of experience and qualifications, and past experience with Bidder, cost will not be the sole determining factor. A Bidder's submittal of a bid constitutes its acceptance of this evaluation technique and its recognition and acceptance that subjective judgments will be used in the evaluation. Evaluation criteria may include, but are not limited to:
- i. Satisfactory experience in the timely completion of work;
 - ii. Bidder's reputation and financial status;
 - iii. Past experience and service provided by the Bidder;
 - iv. Bidder's ability to meet the insurance and bonding requirements; and
 - v. Bidders ability to immediately fully staff the project with certified, licensed staff.
- 2.1 General Liability Insurance with limits of liability of at least \$1,000,000 per occurrence and \$2,000,000 general aggregate combined single limit, for Person Injury, Bodily Injury and Property Damage is required. At a minimum, coverage for Premises, Operations, Products and Completed Operations shall be included. This coverage shall protect the public or any person from injury or property damages sustained by reason of the Contractor or its employees carrying out their work. The Contractor shall provide certificate of insurance having the City of Waterloo as additional insured. Also required is Pollution Liability Insurance, which shall be True Occurrence, not Claims Made. The insurance shall cover all asbestos and hazardous materials liability aspects of the project, including the project site, during transportation from the project site to the disposal site, and during unloading operations at the disposal site. Additionally, coverage shall include all costs of the cleanup of any releases to the environment of any asbestos-containing materials or hazardous materials during project abatement, and transportation for disposal. Such coverage shall have limits of no less than \$1,000,000 per occurrence and \$2,000,000 per project aggregate.
- 2.1.1 The City reserves the right to require increased liability limits, not to exceed Fifteen Million Dollars (\$15,000,000) from bidders, should the project represent an elevated hazard level to the City as determined by the Insurance Committee.
 - 2.1.2 Commercial General Liability Insurance Policy, including but not limited to, insurance for premises construction operations (when applicable), contractual

liability, completed operations with respect to liability arising out of the ownership, use, occupancy or maintenance of the premises and all areas appurtenant thereto, to afford protection with respect to bodily injury, personal injury, death or property damage of not less than One Million Dollars (\$1,000,000) per occurrence combined single limit/Two Million Dollars (\$2,000,000) general aggregate.

- 2.1.3 Comprehensive Automobile Liability Insurance Policy with limits for each occurrence of not less than One Million Dollars (\$1,000,000) Combined Single Limit with respect to bodily injury, property damage or death.
 - 2.1.4 Workers Compensation Insurance Policy or similar insurance in form and amounts required by law.
 - 2.1.5 Coverage must be maintained by a financially stable carrier with a minimum AM Best rating of A- or above. It will be the outside party's responsibility to provide proof of their carriers rating.
 - 2.1.6 The City of Waterloo, Iowa will be named as an additional insured with respect to all casualty insurance policies.
 - 2.1.7 Certificate of insurance will be submitted to the City Clerk prior to commencement of the Contract/agreement and shall include a thirty-day notice of cancellation provision.
 - 2.1.8 If the outside party fails to perform any of its obligations under the City's Insurance and Policy Requirements, Waterloo reserves the right to either purchase the required insurance coverage and assess the cost directly to the outside party, or to declare the outside party's bid invalid.
- 2.2 A bid guarantee from each Bidder equivalent to five percent (5%) of the bid price is required. The bid guarantee shall consist of a firm commitment, such as a bid bond, certified check, or other negotiable instrument acceptable to the City, as assurance that the Bidder will, upon acceptance of its bid, execute such contractual documents as may be required within the time specified.

The successful Bidder will be required to furnish a bond in an amount equal to one hundred percent (100%) of the Contract price and shall be issued by a responsible surety acceptable to the City. The bond shall guarantee the faithful performance of the Contract and the terms and conditions therein contained, shall guarantee the prompt payment of all materials and labor and protect and save harmless the City from claims and damages of any kind arising out of the performance of the Contract.

- 2.3 This Request for Bid does not commit the City to make an award, nor will the City pay any costs incurred in the preparation and submission of bids, or costs incurred in making necessary studies for the preparation of bids.

- 2.4 Important Exceptions to Contract Documents - The Bidder shall clearly state in the submitted bid any exceptions to, or deviations from, the minimum bid requirements, and any exceptions to the terms and conditions of this RFB. Such exceptions or deviations will be considered in evaluating the bids. Any exceptions should be noted on the Signature Page. Companies are cautioned that exceptions taken to this RFB may cause their bid to be rejected. No additional exceptions shall be allowed after submittal of a bid.
- 2.5 Incomplete Information - Failure to complete or provide any of the information requested in this RFB, including references, and/or additional information as indicated, may result in disqualification by reason of "non responsiveness".
- 2.6 The Bidder hereby agrees to conform with all provisions of the Federal Civil Rights Act; The Code of Iowa, Chapter 216 Civil Rights Commissions rules and regulations; and conform to provisions set for in Iowa Code 692A.11. The Bidder certifies that they are permitted by the Iowa Workforce Development to conduct asbestos abatement in the State of Iowa. The Bidder hereby agrees that they will comply with all federal and state affirmative action/equal employment opportunity requirements concerning fair employment and will not discriminate between or among by reason of race, color, religion, sex, national origin, or physical handicap. The Bidder hereby agrees that they will make any and all supervisors and workers assigned to duties on the project for which this bid has been submitted aware of their duties under the Contract Documents, including these Project Specifications, and other documents presented as part of this project and all federal, state, and local laws and regulations.
- 2.7. The Bidder shall call to the City's attention, prior to signing a contract, any omissions or errors noted in the Specifications or Scope of Work that are at odds with the intent of the bid documents, the project, or any federal, state, or local laws or regulations. The Bidder, by submitting a bid and bid security, acknowledges that they forfeit the bid security upon failure to enter into such contract.

******END OF SECTION******

SECTION III
SPECIAL TERMS AND CONDITIONS

3.0 Term of Contract

- 3.0.1 The initial term of the Contract shall be for approximately **eleven (11) weeks, anticipated to be from August 4, 2026 to October 20, 2026.**
- 3.0.2 The City and the Contractor may renew the original Contract for one (1) week time periods by mutual agreement. Two (2) week's notice must be given to renew the Contract for additional increments. City's Project Manager may administratively approve up to four (4) one (1) week time period renewals. Further renewals will require approval of the City Council as an amendment to the Contract.
- 3.0.3 A Contract, approved by the City Council and signed by the Mayor, shall become the document that authorizes the Contract to begin, assuming the insurance and bond requirements have been met. Each section contained herein, any addenda and the response (Bid) from the successful bidder, and all exhibits to the RFB shall also be incorporated by reference into the resulting Contract.
- 3.0.4 No price escalation will be allowed during the initial term of the Contract. If it is mutually decided to renew beyond the initial period and the Contractor requests a price increase, the Contractor shall provide documentation on the requested increase. The City reserves the right to accept or reject price increases, to negotiate more favorable terms, or to terminate (or allow to expire) without cost, the future performance of the Contract.
- 3.0.5 The total actual expenses shall not exceed the amount allowed by the project Contract, including any renewal extensions thereof, unless amended by written agreement (change order).

3.1 Agreement Forms

- 3.1.1 After award, the Bidder will be required to enter into a written contract with the City that is substantially in the form attached hereto as Exhibit "C".
- 3.1.2. Termination for Cause. In the event that Contractor defaults in the performance or observance of any covenant, agreement or obligation set forth in the Contract, and if such default remains uncured for a period of seven (7) days after notice thereof shall have been given by City to Contractor (or for a period of fourteen (14) days after such notice if such default is curable but requires acts to be done or conditions to be remedied which, by their nature, cannot be done or remedied within such 14-day period and thereafter Contractor fails to diligently and continuously prosecute the same to completion within such 14-day period), then City may declare that Contractor is in default under the Contract.
- 3.1.3 Termination for Convenience. The Contract may be terminated at any time, in whole or in part, upon the mutual written agreement of the parties. City may also choose

to terminate the Contract at any time by delivering to Contractor 10-days' advance written notice of intent to terminate.

3.1.4 Remedies. If Contractor is in default of the Contract and has not cured said default as set forth in Section 3.1.2 above, the City may take any one or more of the following steps, at its option:

3.1.4.1 by mandamus or other suit, action or proceeding at law or in equity, require Contractor to perform its obligations and covenants under the Contract, or enjoin any acts or things which may be unlawful or in violation of the rights of the City under the Contract, or obtain damages caused to the City by any such default;

3.1.4.2 have access to and inspect, examine and make copies of all books and records of Contractor which pertain to the project;

3.1.4.3 declare a default of the Contract, make no further disbursements, and demand immediate repayment from Contractor of any funds previously disbursed under the Contract;

3.1.4.4 terminate the Contract by delivering to Contractor a written notice of termination; and/or

3.1.4.5 take whatever other action at law or in equity may be necessary or desirable to enforce the obligations and covenants of Contractor under the Contract, including but not limited to the recovery of funds.

3.1.4.6 No delay in enforcing the provisions hereof as to any breach or violation shall impair, damage or waive the right of City to enforce the same or to obtain relief against or recover for the continuation or repetition of such breach or violation or any similar breach or violation thereof at any later time or times. In the event that City prevails against Contractor in a suit or other enforcement action under the Contract, Contractor agrees to pay the reasonable attorneys' fees and expenses incurred by City.

3.2 Terms of Payment

3.2.1 Invoices for services authorized under this Contract shall be submitted as "lump sum" after services are delivered and accepted, although the City may, at the City's sole option, provide partial payment for partial work completed.

3.2.2 For accounting purposes, all invoices shall contain a sufficient level of detail regarding all services provided and allowable expenses incurred, and be submitted to Eocene Environmental Group with supporting documentation by e-mail or US mail to: **Attn: Eocene Environmental Group; c/o Jon Reis, 5930 Grand Avenue, West Des Moines, Iowa 50266.**

- 3.2.3 City has the right, at its discretion, to deny payment for any work by any Contractor if the total actual expenses exceed the amount allowed by the project Contract, including any renewal extensions thereof. The Contractor is not obligated to continue performance of services under this Agreement or otherwise incur costs in excess of the total actual expense allowed unless an amendment to the Contract is approved, and the City notifies the Contractor, in a written amendment, of the City's acceptance of the revised total actual expense allowed.
- 3.2.4 All work is to be done in strict compliance with this RFB. The City may withhold payment for reasons including, but not limited to, the following: unsatisfactory job performance or progress, defective work, disputed work, failure to comply with material provisions of the Contract, third party claims filed or reasonable evidence that a claim will be filed or other reasonable cause.

******END OF SECTION******

SECTION IV
SERVICE REQUIREMENTS

4.0 Background

The City of Waterloo, Iowa, is seeking bids for asbestos abatement services for: **70 Sycamore Street.**

4.1 Scope of Work

The City of Waterloo is seeking a qualified asbestos abatement contractor to remove asbestos containing material (ACM). Bidder shall be responsible to familiarize itself with the specifications included in this RFB and to make a personal examination of the job site(s) and the physical conditions that may affect its bidding and performance under the Contract.

The services to be performed under this Contract shall consist of the following:

4.1.1 All services must be performed in accordance with all applicable codes and ordinances of the City of Waterloo, Iowa, accepted professional standards and best practices, as well as all applicable Federal and State regulations, including but not limited to asbestos Statutes and Rules (published by the Iowa Department of Inspections, Appeals, & Licensing), 40 CFR Part 61, National Emissions Standards for Hazardous Air Pollutants (NESHAP), as well as applicable State regulations of the Iowa Department of Natural Resources (Iowa DNR), and requirements of the Occupational Safety and Health Administration (OSHA). The Contractor shall hold and maintain an asbestos permit issued by the Iowa Department of Inspections, Appeals, & Licensing, and all personnel who perform work on the Project shall hold and maintain an Iowa asbestos Contractor/Supervisor or Worker license issued by the Iowa Department of Inspections, Appeals, & Licensing.

4.1.2 Remove ACM as identified in the asbestos survey included in Exhibit "E". Assess and reasonably ascertain if there is any ACM that was not identified in the asbestos survey included in Exhibit "E". Removal of any non-identified ACM will be done by change order amendment to the Contract. Costs associated with this Contract shall be "lump sum". If the abatement Contractor requires additional inspection and testing, if it is based on it being missed by the survey contractor or not sufficiently identified by the survey contractor (as determined by the City's Representative), then the costs associated with the additional inspection and testing shall not be the responsibility of the abatement Contractor. However, if the re-inspection(s) and testing are required for failure of the asbestos abatement Contractor to remove all ACM, and missed ACM was clearly identified in the survey (as determined by the City's Representative), the abatement Contractor shall be responsible for payment to the survey contractor for any reinspection and testing fees as part of the "lump sum" costs of this Contract.

4.1.3 Document amounts of ACM removed from the structure.

- 4.1.4 Document ACM disposal at the Black Hawk County Landfill through the use of landfill tickets and provide copies to the project manager upon request.
- 4.1.5 At the request of the City given with reasonable advance notice, attend meetings of the City relative to the work set forth in this Agreement.
- 4.1.6 Provide other services as requested by the City as may be necessary to implement the asbestos abatement project.
- 4.1.7 Provide clearance certification that the structure(s) are clear of ACM and ready for demolition.

The Contractor shall investigate the environmental condition, including the presence, location, and condition of ACM. Any failure of the Contractor to acquaint themselves with available information will not relieve them from the responsibility for determining the difficulty or cost of successfully performing the work. No increase in Contract cost will be considered due to the Bidder's failure to physically verify all site attributes affecting the work, or other materials specified by the Contract Documents. The City is not responsible for any conclusions or interpretations made by the Bidder on the basis of the information made available by the City. The Contractor may have to demolish materials to gain access to some ACM. These items may include, but are not limited to interior walls (consisting of wood paneling, tile, block, drywall, plaster, brick, non-structural concrete, etc.), ceiling and floor demolition (acoustical ceiling tile, grid, electrical wiring, piping, glue pods and/or glued on ceiling tiles, floor tiles or other flooring, mechanical items, etc.); cabinets, shelves, dividers/cubicles/desks, furniture, piping, utilities, base boards, built-up roofing, etc.

- 4.2 Silence of Specifications – Commercially accepted practices shall apply to any detail not covered in this specification and to any omission of this specification. Any omission or question of interpretation of the specification that affects the performance or integrity of the service being offered shall be addressed in writing and submitted with the Bid.
- 4.3 The contractor that conducted asbestos surveys is not eligible to perform asbestos abatement on the same properties, and therefore is not eligible to bid on this RFB.
- 4.4 The Contractor shall complete the Project in an expeditious manner and shall commence work within ten (10) days after being notified by the City with a Notice to Proceed on any given property or properties. All work shall be completed and necessary reports and documentation provided within **the Contract Term** (anticipated to be eleven weeks). If Contractor is prevented from timely completing the work because of circumstances beyond the Contractor's reasonable control as determined by the City, the time for completion of the work will be tolled for a period of time equivalent to the stoppage resulting from such circumstances. The Contractor does hereby expressly acknowledge and agree that **time is of the essence** of this Contract, and, thus, failure by the Contractor to timely render and perform services hereunder shall constitute a material breach of the Contract.

- 4.5 A mandatory walk thru will be required for 70 Sycamore Street on Wednesday, July 8, 2026 at 10:00 a.m. Bidders that do not have a representative in attendance at this walk thru are NOT eligible to bid on this contract. 70 Sycamore Street is an abandoned commercial property, and has a sizable amount of debris in the building, and significant amounts of ACM to be abated. A Property Location Map is included in Exhibit "D". Maps showing the locations of identified ACM are included in Exhibit "F".

Please Note: The property is not currently secure. Additionally, accessing all areas may require careful methods (such as an extension ladder or lift). Use caution when entering the property.

******END OF SECTION******

SECTION V
METHOD OF EVALUATION

- 5.0 Contract Award - Any Contract award(s) made by the City of Waterloo is subject to prior approval by the City of Waterloo City Council.
- 5.0.1 Award of Contract shall be made to the most responsible and responsive bid from a Company whose bid offers the greatest value to the City with regard to the criteria detailed and the specifications set forth herein. The City may select a Bidder based on an “all or none” bid, on individual responses, or as is otherwise deemed to be in the best interest of the City.
- 5.1 Financial Terms will not be the sole determining factor in the award. To determine the award, the City will award a contract to the Bidder offering services and experience that best represents the overall value to the City.
- 5.2 Bid Evaluation Procedures
- 5.2.1 Each bid will be evaluated based on experience and the evaluators’ judgment of how well the bid addresses the City’s requirements. Each prospective company is assured that any bid submitted will be evaluated using the best available information and without any forgone conclusions.
- 5.2.2 Consideration will also be given to solicited written clarification provided during the evaluation process and input from staff or other persons judged to have useful expertise that should be considered in a responsible, fair assessment of the relative merits of each bid.
- 5.3 A Bidder’s submission of a bid constitutes its acceptance of this evaluation technique and its recognition and acceptance that subjective judgments will be used by the evaluators in the evaluation.
- 5.4 Following the evaluation process, the award process is as follows:
- 5.4.1 The evaluators shall determine which Bidder has submitted the best bid using the criteria set forth above, and make its recommendation to the City Council.
- 5.4.2 The City Council considers a resolution awarding the Contract and authorizing the Mayor to execute the Contract on behalf of the City. **Note**, no Contract shall be deemed to be created and exist unless and until the City Council adopts a resolution awarding the Contract and authorizes the Mayor to sign the Contract.
- 5.4.3 The Mayor executes the Contract.

SECTION VI

GENERAL TERMS AND CONDITIONS

1. **LANGUAGE, WORDS USED INTERCHANGEABLY** - The word CITY refers to the CITY OF WATERLOO, IOWA throughout these Instructions and Terms and Conditions. Similarly, PROPOSER refers to the person or company submitting an offer to sell its goods or services to the CITY, and CONTRACTOR refers to the successful bidder.
2. **PROPOSER QUALIFICATIONS** - No Proposal shall be accepted from, and no Contract will be awarded to, any person, firm or corporation that is in arrears to the City upon debt or Contract, that is a defaulter, as surety or otherwise, upon any obligation to the City, or that is deemed irresponsible or unreliable by the City. If requested, Proposers shall be required to submit satisfactory evidence that they have a practical knowledge of the particular supply/service proposal and that they have the necessary financial resources to provide the proposed supply/service as described in this Request for Proposal.
3. **SPECIFICATION DEVIATIONS BY THE PROPOSER/OFFEROR** - Any deviation from this specification MUST be noted in detail, and submitted in writing in the Proposal. Completed specifications should be attached for any substitutions offered, or when amplifications are desirable or necessary. The absence of the specification deviation statement and accompanying specifications will hold the Proposer strictly accountable to the specifications as written herein. Failure to submit this document of specification deviation, if applicable, shall be grounds for rejection of the item when offered for delivery. If specifications or descriptive papers are submitted with Proposals, the Proposer's name should be clearly shown on each document.
4. **COLLUSIVE PROPOSAL** - The Proposer certifies that the proposal submitted by said Proposer is done so without any previous understanding, agreement or connection with any person, firm, or corporation making a proposal for the same Contract, without prior knowledge of competitive prices, and it is, in all respects, fair, without outside control, collusion, fraud or otherwise illegal action.
5. **SPECIFICATION CHANGES, ADDITIONS AND DELETIONS** - All changes in Proposal documents shall be through written addendum. Verbal information obtained otherwise will **NOT** be considered in awarding of Proposals.
6. **PROPOSAL CHANGES** - Proposals, amendments thereto, or withdrawal requests received after the time advertised for Proposal opening, will be void regardless of when they were mailed.
7. **HOLD HARMLESS AGREEMENT** - The Contractor agrees to protect, defend, indemnify and hold harmless the City of Waterloo, its officers and employees, their agencies and agents, from any and all claims and damages of every kind and nature made, rendered or incurred by or in behalf of every person or corporation whatsoever, including the parties hereto and their employees that may arise, occur, or grow out of any acts, actions, work or other activity done by the Contractor, its employees, subcontractors or any independent contractors working under the direction of either the Contractor or subcontractor in the performance of this Contract.
8. **PROPOSAL REJECTION OR PARTIAL ACCEPTANCE** - The City reserves the right to reject any or all Proposals. The City further reserves the right to waive technicalities and formalities in Proposals, as well as to accept in whole or in part such Proposals where it is deemed advisable in protection of the best interests of the City.
9. **PROPOSAL CURRENCY/LANGUAGE** - All proposal prices shall be shown in US Dollars (\$). All prices must remain firm for the duration of the Contract regardless of the exchange rate. All proposal responses must be submitted in English.
10. **PAYMENTS** - Payments will be made for all goods/services delivered, inspected and accepted within 45 days and on receipt of an original invoice and all necessary supporting documentation.
11. **MODIFICATION, ADDENDA & INTERPRETATIONS** - Any apparent inconsistencies, or any matter requiring explanation or interpretation, must be inquired into by the Proposer in writing at least one (1) week prior to the time set for the Proposal opening. Any and all such interpretations or modifications will be in the form of written addenda. All addenda shall become part of the Contract documents and shall be acknowledged and dated on the signature page.
12. **LAWS AND REGULATIONS** - All applicable State of Iowa and federal laws, ordinances, licenses and regulations of a governmental body having jurisdiction shall apply to the award throughout as the case may be, and are incorporated here by reference.
13. **SUBCONTRACTING** - No portion of this Proposal may be subcontracted without the prior written approval by the City.
14. **ELECTRONIC SUBMITTAL** - Telegraphic and/or proposal offers sent by electronic devices (e.g. facsimile machines) are not acceptable and will be rejected upon receipt. Proposing firms will be expected to allow adequate time for delivery of their proposal either by airfreight, postal service, or other means.
15. **CANCELLATION** - Either party may cancel the award in the event that a petition, either voluntary or involuntary, is

filed to declare the other party bankrupt or insolvent or in the event that such party makes an assignment for the benefit of creditors.

16. **ASSIGNMENT** - Proposer shall not assign this order or any monies to become due hereunder without the prior written consent of the City. Any assignment or attempt at assignment made without such consent of the City shall be void.
17. **EQUAL OPPORTUNITY** - The successful firm agrees not to refuse to hire, discharge, promote, demote, or to otherwise discriminate in matters of compensation against any person otherwise qualified solely because of age, race, color, religion, sex, sexual orientation, gender identity, marital status, national origin, citizenship status, disability, or veteran status.
18. **TAXES** - The City of Waterloo is exempt from sales tax and certain other use taxes. Any charges for taxes from

which the City is exempt will be deducted from invoices before payment is made.

19. **PROPOSAL INFORMATION IS PUBLIC** – All documents submitted with any proposal and the proposal shall become public documents and subject to Iowa Code Chapter 22, which is otherwise known as the “Iowa Open Records Law”. By submitting any document to the City of Waterloo in connection with a proposal, the submitting party recognized this and waives any claim against the City of Waterloo and any of its officers and employees relating to the release of any document or information submitted.

Each submitting party shall hold the City of Waterloo and its officers and employees harmless from any claims arising from the release of any document or information made available to the City of Waterloo arising from any proposal opportunity.

******END OF SECTION******

SECTION 00 73 19
HEALTH AND SAFETY REQUIREMENTS

PART 1 GENERAL

1.01 SUMMARY

- A. Section Includes:
1. Health and Safety requirements.

1.02 MEASUREMENT AND PAYMENT

- A. Work specified in this section is included in the Contract price.

1.03 DESCRIPTION

- A. Contractor is responsible for implementation and enforcement of safe work practices including, but not limited to, personnel exposure to refuse, hazardous materials; use of trenching, sheeting, and shoring; scaffolding; materials handling; operation of equipment; and safety of public during progress of work.

1.04 QUALITY ASSURANCE

- A. Regulatory Requirements:
1. Contractor shall plan for and ensure personnel comply with basic provisions of OSHA Safety and Health Standards (29 CFR 1910), and General Construction Standards (29 CFR 1926) as appropriate.
 2. Comply with applicable laws and regulations of any public body having jurisdiction for safety of persons or property.

1.05 OPERATIONS AND EQUIPMENT SAFETY

- A. Contractor is responsible for initiating, maintaining, and supervising safety precautions and programs in connection with work. Contractor shall take necessary precautions for safety of employees on project site and other persons and organizations who may be affected by project.
- B. Contractor's duties and responsibilities for safety in connection with work shall continue until such time as work is complete as applicable under the Contract.

1.06 HEALTH AND SAFETY

- A. Contractor is responsible for implementation and enforcement of health and safety requirements, as well as compliance with all applicable state and federal laws, and will take necessary precautions and provide protection for following.
1. Personnel working on or visiting Project site, irrespective of employer.
 2. Work and materials or equipment to be incorporated in work area on- or off-site.
 3. Other property at or adjacent to Project site.

4. Public exposed to job related operations or potential release of toxic or hazardous materials.
- B. Contractor shall prepare site-specific health and safety plan (HASP) following the requirements of 29-CFR 1910.120, and 29-CFR 1910.146. Such plan shall include appropriate measures for confined space entry as project conditions warrant. If Contractor does not have capability to prepare HASP, Contractor shall employ consultants with appropriate capabilities. Contractor is solely responsible for adequacy of HASP's preparation, monitoring, management, and enforcement. At minimum, Contractor's HASP shall address following.
1. Site description and history.
 2. Project activities, including coordination with other Contractors.
 3. Hazard evaluation.
 4. On-site safety responsibilities.
 5. Work zones.
 6. Personnel training.
 7. Medical monitoring.
 8. Atmospheric monitoring.
 9. Personal protection, clothing, and equipment.
 10. Decontamination procedures.
 11. Emergency procedures.

1.07 CONSULTANT'S RESPONSIBILITIES

- A. When Consultant is required to be present on Project site to perform consulting services, Consultant will comply with Contractor's safety plans, programs, and procedures.
- B. If Consultant determines Contractor's safety plans, programs, and procedures do not provide adequate protection for Consultant, Consultant may direct its employees to leave Project site or implement additional safeguards for Consultant's employees. If taken, these actions will be in furtherance of Consultant's responsibility to its own employees only, and Consultant will not assume responsibility for protection of any other persons affected by work.
- C. If Consultant observes situations which appear to have potential for immediate and serious injury to persons, Consultant may warn persons who appear to be affected by such situations and shall advise Contractor and CITY of its actions. Such warnings, if issued, shall be given based on general humanitarian concerns, and Consultant will not, by issuance of any such warning, assume responsibility to issue future warnings or any general responsibility for protection of persons affected by work.

1.08 SUBMITTALS

- A. Submit copies of Health and Safety Plan (HASP) to CITY and Consultant within 10 days after Notice to Proceed. Work on-site shall not proceed until HASP has been submitted.

1. Submittal of Contractor's HASP to Consultant is to inform Consultant and CITY so they can comply with HASP during performance of their on-site responsibilities as described in Contract Documents.
2. Submittal of Contractor's HASP shall neither impose on Consultant or CITY responsibility for adequacy of HASP nor relieve Contractor from full responsibility, therefore.

PART 2 PRODUCTS

(Not Used)

PART 3 EXECUTION

(Not Used)

******END OF SECTION******

SECTION 01 00 00
GENERAL REQUIREMENTS

ASBESTOS ABATEMENT
70 SYCAMORE STREET WATERLOO, IOWA 50703

1. DEFINITION AND INTENT
2. GENERAL PROVISIONS AND COVENANTS
3. WORK REQUIRED
4. SALVAGE OF MATERIALS AND EQUIPMENT
5. PLANS AND SPECIFICATIONS
6. CONSTRUCTION FACILITIES
7. SUBMITTALS
8. STANDARDS AND CODES
9. DEFINITIONS
10. RIGHT-OF-WAYS
11. EMPLOYMENT PRACTICES
12. WORK HOURS
13. DUST ABATEMENT
14. QUANTITIES
15. MAINTENANCE BOND AND WARRANTY PERIODS (if required)
16. MEASUREMENT AND PAYMENT
17. INCIDENTAL CONTRACT ITEMS
18. EXISTING UTILITIES
19. PROJECT SUPERVISION
20. COORDINATION WITH OTHERS
21. CONSTRUCTION LIMITS
22. CONSTRUCTION SCHEDULE
23. DISPOSAL
24. TEMPORARY FENCES
25. RESPONSIBILITY OF CONTRACTOR
26. DAVIS-BACON WAGES
27. BUILD AMERICA, BUY AMERICAN

1. DEFINITION AND INTENT

- A. The Technical Specifications that apply to the materials and construction practices for this project are defined as follows:
1. Omissions of words or phrases such as “the Contractor shall”, “in accordance with”, “shall be”, “as noted on the Plans”, “according to the Plans”, “a”, “an”, “the” and “all” are unintentional; supply omitted words or phrases by inference.
 2. “CITY” or “Jurisdiction” shall mean the City of Waterloo (City), or contracting agent.
 3. “Person” shall mean any individual, partnership, limited partnership, joint venture, society, association, joint stock company, corporation, limited liability company, estate, receiver, trustee, assignee, or referee, whether appointed by a court or otherwise, and any combination of individuals.
 4. “Consultant” shall mean City or designated agent.
 5. The intent of the Technical Specifications is to describe the abatement desired, performance requirements, and standards of materials and abatement.
 6. “Work” shall mean the work to be done and the equipment, supplies, and materials to be furnished under the Contract unless some other meaning is indicated by the context.
 7. “Or equal” shall follow manufacturers names used to establish standards and, if not stated, is implied.
- B. Consultant: Eocene Environmental Group, Inc., 5930 Grand Avenue, West Des Moines, Iowa 50266, (515) 473-6256.

2. GENERAL PROVISIONS AND COVENANTS

- A. Procedures outlined herein are not intended to fully cover all special abatement procedures but are offered as an aid to the Contractor in planning work.
- B. Cooperate with the City to minimize inconvenience to property owners, other jurisdictions and motorists and to prevent delays in abatement and interruption to continuous operation of utility services and site access.
- C. The Contractor is expected to provide adequate personnel and equipment to perform work within specified time of abatement.
- D. Install and maintain temporary fencing as required by OSHA or as needed to prevent unauthorized entry to construction areas and to protect existing facilities and adjacent properties from damage during construction operations. The fencing shall be located in an area approved by the City. Such fence shall be at least six feet high, consistently restrictive from top to grade, and without horizontal or vertical openings wider than four inches. The fence shall be of chain link material or similar material approved by the City. The fence must be maintained for the duration of the Work.

3. WORK REQUIRED

- A. Work under this Contract includes all materials, equipment, transportation, labor, disposal and associated work for the asbestos abatement project.
- B. This project consists of one contract for all Work described.

4. SALVAGE OF MATERIALS AND EQUIPMENT

- A. No salvage of materials or equipment by the Contractor is allowed.

5. PLANS AND SPECIFICATIONS

- A. Upon request, the Consultant will furnish 1 set of the Project Manual to the Contractor after award of the Contract.

6. CONSTRUCTION FACILITIES

- A. Provide telephone numbers where Contractor's representative can be reached during workdays and on nights and weekends in event of emergency.
- B. Power and water are disconnected and must be supplied by the Contractor.
- C. Provide and maintain suitable sanitary facilities for abatement personnel for duration of Work; remove upon completion of Work.
- D. Do not store abatement equipment, employee's vehicles, or materials on streets open to traffic. Location for storage of equipment by Contractors is subject to approval of City.
- E. The Contractor shall provide suitable storage facilities necessary for proper storage of materials and equipment.
- F. The Contractor will be required to make arrangements for all services required during the abatement period and pay for such services at no additional cost to the City.

7. SUBMITTALS

- A. Provide abatement schedule showing dates of starting and completing various portions of Work. Abatement is to begin after execution of the contract (anticipated to be August 4, 2026), and must be completed on/by October 20, 2026.
- B. Include all other submittals:
 - 1. Copy of Iowa DNR 10-Day Notification (see Exhibit "H" – within 10 business days after Notice of Award)
 - 2. Waste Manifests (no later than one (1) week after completion date)
 - 3. Site-specific Health and Safety Plan (HASP) (within 10 business days after Notice of Award)
 - 4. Certificate of Insurance (within 10 business days after Notice of Award)
 - 5. Performance and Payment Bond (within 10 business days after Notice of Award)
 - 6. Daily field reports (Monday following each work week)
 - 7. Sign-in logs (Monday following each work week)
 - 8. Davis-Bacon Payroll certifications for Contractor and subcontractor(s) (within one week following each week of Work)

8. STANDARDS AND CODES

- A. Construct improvements with best present-day abatement practices and equipment.
- B. Conform with and test in accordance with applicable sections of the following standards and codes.

1. Title 29 Code of Federal Regulations Section 1910.1001, General Industry Standard for Asbestos.
 2. Title 29 Code of Federal Regulations Section 1926.1101, Construction Industry Standard for Asbestos.
 3. Title 29 Code of Federal Regulations Section 1910.134, General Industry Standard for Respiratory Protection.
 4. Title 29 Code of Federal Regulations Section 1910.2, Access to Employee Exposure and Medical Records.
 5. Title 29 Code of Federal Regulations Section 1910.1200, Hazard Communication Rule.
 6. Title 40 Code of Federal Regulations Part 61 Subpart A and Subpart M (revised Subpart B), National Emissions Standard for Hazardous Air Pollutants.
 7. Iowa Administrative Code Section 875 Chapter 155, Asbestos Removal & Encapsulation.
 8. Title 49 Code of Federal Regulations Part 171 - 180, Department of Transportation, Transportation of Hazardous Waste.
- C. The following standards, regulations, codes and other applicable documents are additional requirements of asbestos abatement projects.
1. E.P.A. Guidance Document: Asbestos Waste Management Guidance (Blue Book).
- D. The most recent edition of any relevant regulation, standard, document or code shall be in effect. Where conflict among the requirements or with these Specifications exists, the most stringent requirements shall be utilized.

9. DEFINITIONS

ABATEMENT: Procedures to control fiber release from asbestos containing materials. Includes removal, encapsulation, enclosure, and repair.

ACBM: Asbestos Containing Building Material.

ACM: Asbestos Containing Material

ACCREDITED: Refers to a person or laboratory means that such person or laboratory is accredited in accordance with section 206 of Title II of the Toxic Substance Control Act.

ADDENDA: are written or graphic instruments issued by the City prior to the execution of the Contract which modify or interpret the Bidding Documents by addition, deletions, clarifications or corrections.

ACGIH: American Conference of Governmental Industrial Hygienists, 3640 Park 42 Drive, Cincinnati, OH 45241.

AGGRESSIVE METHOD: Removal or disturbance of building material by sanding, abrading, grinding, or other method that breaks, crumbles, or disintegrates intact ACM.

AHERA: Asbestos Hazard Emergency Response Act.

AIHA: American Industrial Hygiene Association, 3120 Fairview Park Drive, Suite 360, Falls Church, VA 22042.

AIR LOCK: A system for permitting passage with minimal air movement between a contaminated and an uncontaminated area.

ALTERNATE BID: (or alternate) is an amount stated in the Bid for which the Bidder offers to perform the Work described in the Bidding Documents as the alternate bid.

AMENDED WATER: Water to which a surfactant has been added.

ANSI: American National Standards Institute, 1899 L Street, NW, 11th Floor, Washington, DC 20036.

ASBESTOS CONTAINING WASTE MATERIAL: Asbestos containing material or asbestos contaminated objects requiring disposal.

ASTM: American Society for Testing and Materials, 100 Barr Harbour Drive, PO Box C700, West Conshohocken, PA 19428.

AUTHORIZED VISITOR: The City (and any designated representatives) and any representatives of a regulatory or other agency having jurisdiction over the project.

BASE BID: is the sum stated in the Bid for which the Bidder offers to perform the Work described in the Bidding Documents as the base bid.

BID: is a complete and properly signed proposal to do the Work or designated portion thereof for the sums stipulated therein, submitted in accordance with the Bidding Documents.

BIDDER: A person or entity who submits a bid.

BIDDING DOCUMENTS: Include the Instructions to Bidders, the bid form, other sample bidding and Contract forms, and the proposed Contract Documents including Addenda issued prior to receipt of bids.

BRAND METHOD: A differential pressure containment system that does not infringe on the patent rights of GPAC, Inc's Reduced Pressurization and Filtration System.

BUILDING OWNER: The City, or an authorized representative, is considered the building owner for the purposes of this Contract.

CEILING CONCENTRATION: The concentration of an airborne substance that shall not be exceeded.

CLASS I ASBESTOS WORK: Activities involving the removal of TSI and Surfacing ACM and PACM.

CLASS II ASBESTOS WORK: Activities involving the removal of ACM which is not TSI or surfacing material. This includes, but is not limited to, the removal of asbestos containing wallboard, floor tile and sheeting, roofing and siding shingles, and construction mastics.

CLASS III ASBESTOS WORK: Repair and maintenance operations, where ACM, including TSI and surfacing material is likely to be disturbed.

CLASS IV ASBESTOS WORK: Maintenance and custodial activities during which employees contact ACM and PACM, and activities to clean up waste and debris containing ACM and PACM.

CLEAN ROOM: An uncontaminated area which is a part of the worker decontamination containment system with provisions for storage of workers' street clothes and clean protective equipment.

COMPETENT PERSON: One who is capable of identifying existing asbestos hazards in the workplace and selecting the appropriate control strategy for asbestos exposure, who has the authority to take prompt corrective measures to eliminate them. In addition, for Class I and Class II work who is specially trained in a training course which meet the criteria of EPA's Model Accreditation Plan for project designer or supervisor, or its equivalent and, for Class III and Class IV work, who is trained in an Operations & Maintenance (O&M) course developed by EPA.

CONSULTANT: Eocene Environmental Group, Inc., 5930 Grand Avenue, West Des Moines, Iowa 50266.

CONTRACTOR: The individual(s) and/or business(es) with the City arranges to perform the asbestos abatement.

CURTAINED DOORWAY: A device to allow passage from one room to another while permitting minimal air movement between the rooms, by placing two overlapping sheets of plastic in doorway with both secured at top and opposite vertical edges. This doorway is to be used only by GPAC, Inc. approved licensees.

DECONTAMINATION CONTAINMENT SYSTEM: A series of connected rooms separated from the Work area and from each other by airlocks, for the decontamination of workers and equipment.

DEMOLITION: The wrecking or taking out of any building component, system, finish or assembly of a facility together with any related handling operations.

DISTURBANCE: Contact which releases fibers from ACM or PACM or debris containing ACM or PACM. This term includes activities that disrupt the matrix of ACM or PACM, render ACM or PACM friable, or generate visible debris. Disturbance includes cutting away small amounts of ACM or PACM, no greater than the amount which can be contained in one standard sized glove bag or waste bag in order to access a building component. In no event shall the amount of ACM or PACM so disturbed exceed that which can be contained on one glove bag or waste bag which shall not exceed 60 inches in length and width.

ENCAPSULANT: A material that surrounds or embeds asbestos fibers in an adhesive matrix, to prevent release of fibers.

BRIDGING ENCAPSULANT: an encapsulant that forms a discrete layer on the surface of an in situ asbestos matrix.

PENETRATING ENCAPSULANT: an encapsulant that is absorbed by the in situ asbestos matrix without leaving a discrete surface layer.

ENCLOSURE: An airtight, impermeable barrier made of enclosure material to control release of asbestos fibers from contaminated building surfaces.

ENCLOSURE MATERIAL: Polyethylene sheeting or spray applied water-based strippable coating.

EQUIPMENT ROOM: A contaminated area which is part of the worker decontamination containment system with provisions for storage of contaminated clothing and equipment.

EPA: U.S. Environmental Protection Agency, 401 M Street S.W., Washington, D.C. 20460.

FRIABLE ASBESTOS: Asbestos containing material which can be crumbled to dust (when dry) under hand pressure.

HVAC: Heating, ventilation and air conditioning system.

HEPA FILTER: A High Efficiency Particulate Air filter capable of removing particles .3 microns in diameter with 99.97% efficiency.

HEPA VACUUM: A vacuum system equipped with HEPA filtration.

HOMOGENEOUS AREA: An area of surfacing material, thermal system insulation material, or miscellaneous material that is uniform in color and texture.

LEAD-BASED PAINT: Any paint or surface coating that contains lead equal to or exceeding one milligram per square centimeter (1.0 mg/cm²) or 0.5% by weight.

NEGATIVE EXPOSURE ASSESSMENT: A demonstration by the employer, that the employee exposure during an operation is expected to be consistently below the PEL's.

NESHAP: The National Emission Standards for Hazardous Air Pollutants (40 CFR Part 61).

NIOSH: The National Institute for Occupational Safety and Health, CDC-NIOSH, Building J. N.E. Room 3007, Atlanta, GA 30033.

NIST: National Institute of Standards and Technology.

NPE: Negative Pressure Enclosure

OSHA: The Occupational Safety and Health Administration, 200 Constitution Avenue, Washington, D.C. 20210.

OWNER'S REPRESENTATIVE: Eocene Environmental Group, Inc., 5930 Grand Avenue, West Des Moines, Iowa 50266.

PACM: Presumed asbestos containing material.

PAT PROGRAM: Proficiency Analytical Testing Program.

PEL: Permissible Exposure Limit, for asbestos currently 0.1 f/cc for an 8-hour TWA.

PROTECTION FACTOR: The ratio of the ambient concentration of an airborne substance to the concentration of the substance inside the respirator at the breathing zone of the wearer. The protection factor is a measure of the degree of protection provided by a respirator to the wearer.

REMOVAL: The stripping of any asbestos containing material from surfaces or components of a facility.

REPAIR: Overhauling, rebuilding, reconstructing, or reconditioning of structures or substrates, including encapsulation or other repair of ACM or PACM attached to structures or substrates.

SHOWER ROOM: A room between the clean room and the equipment room in the worker decontamination containment with hot and cold or warm running water controllable at the top and suitably arranged for complete showering during decontamination.

STAGING AREA: Either the holding area or some area near the waste transfer airlock where containerized asbestos waste has been placed prior to removal from the Work area.

STRIP: To take off friable asbestos materials from any part of the facility.

SURFACTANT: A chemical wetting agent added to water to improve penetration.

SUBCONTRACTOR: A individual or business that the Contractor has hired to complete a portion of the work on behalf of the Contractor. Contractor shall notify City of all intended subcontractors as part of bid proposal. All subcontractors shall also provide the required certificate of insurance. Any subcontractor must not be listed on the Federal list of excluded individual and entities and must be a registered contractor in the State of Iowa. Subcontractors not submitted as part of the Contractor's bid must be approved by the City.

SUB-SUBCONTRACTOR: A individual or business that the Contractor or subcontractor has hired to complete a portion of the work on behalf of the subcontractor. Contractor shall notify City of all intended sub-subcontractors as part of bid proposal. All sub-subcontractors shall also provide the required certificate of insurance. Any sub-subcontractor must not be listed on the Federal list of excluded individual and entities and must be a registered contractor in the State of Iowa. Sub-subcontractors not submitted as part of the Contractor's bid must be approved by the City.

TEM: Transmission electron microscope.

TIME WEIGHTED AVERAGE (TWA): The average concentration of a contaminant in air during a specific time period.

TSI: Thermal System Insulation.

UNIT PRICE: is an amount stated in the Bid as a price per unit of measurement for materials or services as described in the Bidding Documents or in the proposed Contract Documents.

VISIBLE EMISSIONS: Any emissions containing particulate asbestos material that are visually detectable without the aid of instruments. This does not include condensed, uncombined water vapor.

WASTE GENERATOR: The individual and/or business who performs the asbestos abatement.

WASTE TRANSFER AIRLOCK: A decontamination system utilized for transferring containerized waste from inside to outside of the Work area.

WET CLEANING: The process of eliminating asbestos contamination from building surfaces and objects by using cloth, mops, or other cleaning utensils which have been dampened with water and afterwards thoroughly decontaminated or disposed of as asbestos contaminated waste.

WORK AREA: Designated rooms, spaces, or areas of project in which asbestos abatement actions are to be undertaken or which may become contaminated as a result of such abatement actions. A contained Work area is a Work area which has been sealed, plasticized, and equipped with a decontamination containment system. A non-contained Work area is an isolated or controlled-access Work area which has not been plasticized nor equipped with a decontamination containment system.

10. RIGHT-OF-WAYS

- A. The project location is on public property. None of the Work will be within City right-of-way, though equipment may need to work from the right-of-way.

11. EMPLOYMENT PRACTICES

- A. Neither the Contractor nor the Contractor's Subcontractors shall employ any person whose physical or mental condition is such that this employment will endanger the health and safety of anyone employed on the Project.
- B. The Contractor shall not commit any of the following employment practices and agrees to include the following clauses in any Subcontracts:
 - 1. To discharge from employment or refuse to hire any individual because of sex, race, color, religion, national origin, sexual orientation, marital status, age, or disability unless such disability is related to job performance of such person or employee.
 - 2. To discriminate against any individual in terms, conditions, or privileges or employment because of sex, race, color, creed, religion, national origin, sexual orientation, gender identify, age, or disability unless such disability is related to job performance of such person or employee.

12. WORK HOURS

- A. The Contractor will be required to limit the Contractor's Work hours on the Project from 7:00 a.m. to 6:00 p.m. Monday through Friday, unless otherwise directed by the Consultant. Contractor to specify work hours to the City and Consultant. Notice to work on weekends and Holidays must be presented to the City and Consultant at least 48 hours in advance and requires written permission from the City.

13. DUST ABATEMENT

- A. The Contractor shall make all reasonable efforts to control dust and assure dust does not become a problem. Anytime ACM debris is disturbed, Contractor is required, at a minimum, to mist the area to minimize airborne fibers and ensure no visible emissions. The Consultant reserves the right to stop Contractor's operations whenever dust

becomes a problem on the project and direct the Contractor to submit a revised operations plan to solve the dust problem.

14. QUANTITIES

- A. The Contractor is to realize some of the quantities on this Project are best estimates and may vary from actual conditions at time of abatement of the Project. Quantities must be regarded as approximate only, and are given as a guide to the Bidder and for comparison of Bids. No additions to the Contract will be allowed for additional ACMs discovered that amount to less than 10% of the quantities identified in Exhibit "B". If additional amounts greater than 10% are identified, Contractor is to stop Work and notify the City and Consultant immediately.

15. MAINTENANCE BOND AND WARRANTY PERIODS (IF REQUIRED)

- A. The requirements of the Performance and Payment Bond warranty period are modified as follows:
1. To remedy any and all defects that may develop in or result from Work to be performed under the Contract within two years from the date of acceptance of the Work under the Contract, by reason of defects in workmanship or materials used in construction of said work.

16. MEASUREMENT AND PAYMENT

- A. Contract unit or lump sum prices are full compensation for furnishing all materials, equipment, tools, transportation, and labor necessary to construct and complete each item of Work as specified. No separate payment will be made for Work included in this project. All additional Work not included in this project must be in writing as a detailed change order signed by the City.

17. INCIDENTAL CONTRACT ITEMS

- A. The following list includes, but is not limited to, major items that are incidental to the project and will not be paid for as separate bid items. Other items may be designated as incidental under certain bid items.
- Capping any utilities
 - Construction fencing
 - Construction staging & phasing
 - Coordination and cooperation with affected property owners
 - Coordination and cooperation with the City
 - Coordination and cooperation with other Contractors
 - Coordination and cooperation with other projects in the area
 - Coordination and cooperation with utility companies
 - Dewatering and handling storm water flow during construction
 - Dust control measures
 - Excavation, verification and protection of existing utilities
 - Monitoring weather conditions
 - Protection of existing hydrant(s) and valve(s)
 - Protection of existing trees and plantings to be left in place
 - Protection of existing utilities and light poles
 - Removing and reinstalling existing signs

- Removal means and methods of hazardous materials (including slow unmanned elevator operations)
- Site cleanup/restoration
- Temporary safety closures
- Temporary street closure

18. EXISTING UTILITIES

- Prior to construction, contact all utility companies and have all utility lines and services located. The Contractor is responsible for exposing utilities in order to confirm their locations ahead of the Work.
- Contractor is solely responsible for damage to utilities or private or public property due to utility disruption.
- The Contractor shall notify utility company immediately if utility infrastructure is damaged during abatement.
- Contractor will contact and work with utility companies to relocate utility infrastructure in direct conflict with line and grade of the work during abatement. Support and protect all utilities that are not moved.
- Protect and maintain services during abatement. Notify City and Consultant 48 hours prior to any planned utility service interruptions.
- If utility Work does occur during the abatement period, Work schedules from the Contractor and from the utility companies will be submitted to the Consultant for coordination to obtain mutual acceptable schedules, if possible.
- No claims for additional compensation or time extension will be allowed to the Contractor for interference or delay caused by utility companies.

19. PROJECT SUPERVISION

- The Contractor shall be represented in person at the abatement site at all times that abatement operations are proceeding by a qualified supervisor or other designated, qualified representative capable of providing adequate supervision. The supervisor or representative must be duly authorized to receive and execute instructions, notices and written orders from the City or Consultant.
- Issues that arise during abatement relating to traffic control and abatement staging, etc. are the responsibility of the Contractor.
- Bi-weekly progress meetings, if specified at the preconstruction meeting, with the Contractor and Consultant will be held at the project site to review the updated project schedule and progress, coordinate activities, resolve conflicts and coordinate the abatement Work. The day and time for this meeting will be set at the preconstruction meeting.

20. COORDINATION WITH OTHERS

- Cooperate and coordinate abatement with City, Consultant, utility companies, affected property Jurisdictions and other contractors working in vicinity of this project.
- It is the Contractor's responsibility to schedule and coordinate Work to minimize abatement delays and conflicts.

- C. Coordinate with property owners prior to beginning Work that will affect their parcel.

21. CONSTRUCTION LIMITS

- A. Confine the construction operations within the Property boundary.
- B. Do not store equipment, vehicles or materials within the right-of-way of any streets open to traffic or on temporary access roads at any time.
- C. Areas disturbed outside of abatement limits shall be restored at the Contractor's expense to the satisfaction of the City.
- D. Contractor shall park all vehicle, trailers and storage containers in areas approved by the City.

22. CONSTRUCTION SCHEDULE

- A. The Contractor will prepare and submit to the Consultant for approval a project schedule that will assure the completion of the project within the time specified.
- B. Adequate equipment and forces shall be made available by the Contractor to start Work immediately upon receipt of the Notice to Proceed.
- C. Submit abatement schedule at the preconstruction meeting and periodically update it as requested by the Consultant.
- D. The Contractor shall be required to meet the final completion date as specified in the written Notice to Proceed.
- E. If sidewalks are to be closed during abatement, submit a sidewalk closure plan that meets the ADA requirements to the Waterloo Engineering Department 48 hours prior to the scheduled closure. Contractor shall install necessary signing and barricades according to the approved closure plan.
- F. Notify the City and property owners at least 48 hours prior to any street closures.
 - 1. Notify all property owners, residential and business, affected by the street closures by written notice placed on the front door. Include the following items in the notice:
 - a. The street name, location and proposed date of street closure
 - b. The estimated schedule for completion of Work
 - c. The estimated date for reopening of the street
 - d. Procedure for garbage collection, recycling and postal service

23. DISPOSAL

- A. Dispose of materials in accordance with applicable laws and ordinances. ACM must be disposed of at the Black Hawk County Landfill.
 - 1. Burning of brush and other debris is not permitted.
 - 2. Cooperate with all applicable county, state and federal agencies concerning disposal of materials.
 - 3. The City has the first right to any excess materials from abatement.
 - 4. No salvage of materials or equipment by the Contractor is allowed.

24. TEMPORARY FENCES

- A. Contractor to install and maintain temporary fencing as required by OSHA or as needed to prevent unauthorized entry to construction areas and to protect existing facilities and adjacent properties from damage from construction operations. The fencing shall be located in an area approved by the City. Such fence shall be at least six feet high, consistently restrictive from top to grade, and without horizontal or vertical openings wider than four inches. The fence shall be of chain link material or similar material approved by the City. The fence must be maintained for the duration of the Work.

25. RESPONSIBILITY OF CONTRACTOR

- A. Supervision of the Work.
- B. Protection of all property from injury or loss resulting from abatement operations.
- C. Replace or repair objects sustaining any such damage, injury or loss to satisfaction of City.
- D. Cooperate with City, Consultant, and representatives of utilities in locating utility lines and structures. Incorrect, inaccurate or inadequate information concerning location of utilities or structures shall not relieve the Contractor of responsibility for damage thereto caused by abatement operations. Contractor shall field verify all utility locations.
- E. Keep cleanup current with abatement operations.
- F. Comply with all federal, State of Iowa, and the City of Waterloo, Iowa laws and ordinances.

26. DAVIS-BACON WAGES

- A. For the purposes of this Contract, the City of Waterloo has determined that all construction, alternation, and repair activity involving the remediation of hazardous substances is subject to Davis-Bacon Prevailing Wage Term and Condition. Davis-Bacon information is included in Exhibit "I".

27. BUILD AMERICA, BUY AMERICAN

- A. This project will utilize federal funding, and as such is a federal air project and subject to additional requirements and Contract provisions. The Build America, Buy American Act will apply.

******END OF SECTION******

SECTION 01 10 00

SUMMARY

PART 1 GENERAL

1.01 PROJECT DESCRIPTION

A. Project:

Asbestos Abatement
70 Sycamore Street
Waterloo, Iowa 50703

B. City:

City of Waterloo
Address: 715 Mulberry Street
Contact: Aric Schroeder
Phone: 319-291-4366
Email: aric.schroeder@waterloo-ia.org

Consultant: Eocene Environmental Group, Inc.

Contact: Jon Reis
Address: 5930 Grand Avenue, West Des Moines, Iowa 50266
Phone: 515-473-6256
Email: jreis@eocene.com

- C. The work includes removal and disposal of Asbestos Containing Materials (ACMs) from 70 Sycamore Street, Waterloo, Iowa 50703. The building is slated for demolition. Specifications for asbestos removal includes both friable and nonfriable ACMs. All ACMs removed from the property must be disposed of at the Black Hawk County Landfill. All materials removed from the property shall be done in accordance with local, state, and federal regulations. A Property Location Map is included in Exhibit "D". Maps showing the locations of identified ACM are included in Exhibit "F".

1.02 CONTRACTS

- A. Perform Work under a lump sum cost contract with the City. Contractor may subcontract a portion or portions of Work as provided in these specifications to fulfill the terms of the Contract. A list of subcontractors and sub-subcontractors shall be submitted as part of the Contractor's bid. Subcontractors and sub-subcontractors not submitted as part of the Contractor's bid must be approved by the City. Under no circumstances does the subcontracted Work relieve the Contractor from fulfilling the terms of the Contract.

1.03 COMMENCEMENT OF THE WORK

- A. The Contractor shall not commence Work nor allow Subcontractors or Sub-subcontractors to commence Work until:
1. The Agreement has been fully executed.
 2. The City has approved the Contractor's Performance and Payment Bond, if required.

3. The City has approved evidence of the Contractor's Liability Insurance and other insurance required to be purchased by the Contractor and any subcontractors). A complete description of the policy is required in addition to the City being listed as an additional insured.
4. The City has issued a Notice to Proceed.
5. The City has the right to postpone abatement or delay the construction schedule as it relates to the abatement.

1.04 COMPLETION TIME

- A. Work under the proposed Contract Documents shall commence immediately after receipt of the Notice to Proceed and shall be completed and ready for use or operation, subject to any extension of time which may be granted by the City, as agreed upon with the City, as defined in the Contract as completed on/by October 20, 2026.

1.05 OWNER OCCUPANCY

- A. The City shall have the right to take possession of and use any completed or partially completed portions of the building upon completion of air testing, although it is not anticipated that the City would so occupy.

1.06 CONTRACTOR USE OF SITE AND PREMISES

- A. General: Contractor shall have full use of premises for abatement operations, including use of project site, during the abatement period. Contractor's use of premises is limited only by City's right to perform Work or to retain other contractors on portions of project.
- B. Use of Site: Limit use of premises to areas within the Contract limits indicated. Do not disturb portions of Project site beyond areas in which the Work is indicated.
- C. Driveways and Entrances: Keep driveways, access easements, and entrances serving premises clear and available at all times. Do not use these areas for parking or storage of materials.

1.07 WORKING HOURS

- A. The Contractor's hours of operations are as indicated in the General Requirements.
- B. The Contractor must request to the City and Consultant, in writing, 48 hours in advance of any deviation to these hours, such as outside of specified Work hours, weekend, or Holiday Work. The Contractor is responsible for all additional expenses due to weekend or Holiday Work hours. This includes, but is not limited to: City's Consultant, Testing Laboratory personnel, etc. Such additional charges shall be a subsidiary obligation of Contractor. With the exception of additional charges incurred by the Consultant (which the Contractor shall reimburse the City for), no extra payment shall be made by City on account of such overtime Work.
- C. Contractor shall secure the site when not working or working after standard working hours.

1.08 WORK RESTRICTIONS

- A. Existing Utility Interruptions: Do not interrupt utilities serving facilities occupied by adjacent owners, tenants, or others unless permitted under the following conditions and then only after arranging to provide temporary utility services according to requirements indicated.
 - 1. Notify City and utility service not less than 48-hours in advance of proposed utility interruptions.
 - 2. Do not proceed with utility interruptions without utility service and City's written permission.
- B. Haul Routes:
 - 1. Notify City of all haul routes to disposal sites.
 - 2. In accordance with Section 02 81 00 – Transportation and Disposal of Hazardous Materials.

1.09 WORK SEQUENCE

- A. Coordinate abatement schedule and operations with City and Consultant.

1.10 PERMITS, FEES AND NOTICES

- A. The Contractor shall secure and pay for all permits and governmental fees, licenses and inspections for the proper execution and completion of the Work which are customarily secured after execution of the Contract, and which were legally required at the time bids were received.

PART 2 PRODUCTS

(Not Used)

PART 3 EXECUTION

(Not Used)

******END OF SECTION******

SECTION 01 30 00
ADMINISTRATIVE REQUIREMENTS

PART 1 GENERAL

1.01 SUMMARY

- A. Section Includes:
1. Materials Survey.
 2. Meetings.
 3. Submittals.

1.02 MEASUREMENT AND PAYMENT

- A. Work specified in this section is included in the Contract price.

PART 2 PRODUCTS

(Not Used)

PART 3 EXECUTION

3.01 MATERIALS SURVEY

- A. Project is based on known items and quantities as of the time and date of this project manual. The Contractor is to verify all quantities identified within Exhibit "B" of the Project Manual. Costs for additional survey services shall be the responsibility of the Contractor.

3.02 PRECONSTRUCTION MEETING

- A. Consultant will schedule a meeting after Notice of Award.
- B. Attendance Required:
1. City.
 2. Consultant.
 3. Contractor – the Supervisor overseeing the project must attend.
 4. Major Subcontractors.
- C. Agenda:
1. Submission of list of Subcontractors, list of Products, schedule of values, and progress schedule.
 2. Designation of personnel representing the parties in Contract and the Consultant.
 3. Procedures and processing of field decisions, submittals, substitutions, applications for payments, proposal request, Change Orders, and Contract closeout procedures.

4. Use of premises by City and Contractor.
 5. City's Requirements.
 6. Facilities and controls provided by City.
 7. Temporary utilities provided by City/Contractor.
 8. Security and housekeeping procedures.
 9. Scheduling.
 10. Procedures for maintaining record documents.
- D. Consultant shall record minutes and distribute copies within seven days after meeting to participants, with copies to City, participants, and those affected by decisions made.

3.03 PROGRESS MEETINGS

- A. Contractor to schedule and administer meetings throughout progress of the Work on weekly intervals.
- B. Contractor to make arrangements for meetings, prepare agenda with copies for participants, preside at meetings, record minutes, and distribute copies within seven days to Consultant, City, participants, and those affected by decisions made.
- C. Attendance Required: Job superintendent, major Subcontractors and suppliers, City, Consultant, as appropriate to agenda topics for each meeting.
- D. Agenda:
 1. Review minutes of previous meetings.
 2. Address public concerns and complaints.
 3. Review of Work progress.
 4. Field observations, problems, and decisions.
 5. Identification of problems which impede planned progress.
 6. Review of submittals schedule and status of submittals.
 7. Maintenance of progress schedule.
 8. Corrective measures to regain projected schedules.
 9. Planned progress during succeeding Work period.
 10. Coordination of projected progress.
 11. Maintenance of quality and Work standards.
 12. Effect of proposed changes on progress schedule and coordination.
 13. Other business relating to Work.
 14. Schedule next meeting.
- E. Contractor shall record minutes and distribute copies within seven days after meeting to participants, with copies to Consultant, City, participants, and those affected by decisions made.

3.04 SUBMITTALS

- A. Required submittals are specified in individual sections.

3.05 NUMBER OF COPIES OF SUBMITTALS

- A. Documents for Review:

1. Submit the number of copies which the Contractor requires, plus one copy which will be retained by the Consultant.

- B. Documents for Information: Submit one copy.

3.06 SUBMITTAL PROCEDURES

- A. Transmit each submittal with Contractor's standard submittal form, if provided.
- B. Schedule submittals to expedite the project and deliver. Coordinate submission of related items.

3.07 RE-SUBMITTALS

- A. Re-submittals will be handled in the same manner as first submittals. On re-submittals, direct specific attention, in writing on the transmittal letter and on re-submitted shop drawings by use of revision triangles or other similar methods, to revisions other than the corrections requested by the Consultant, on previous submissions. Any such revisions which are not clearly identified shall be made at the risk of the Contractor. Make corrections to any Work done because of this type revision that is not in accordance to the Contract Documents as may be required by the Consultant.

******END OF SECTION******

SECTION 01 50 00
TEMPORARY FACILITIES AND CONTROLS

PART 1 GENERAL

1.01 SUMMARY

A. Section Includes:

1. Temporary abatement facilities for Consultant and Contractor including telephone, water, sanitary, security, temporary fencing, parking and field office.
2. Requirements to minimize pollution of air, water, or land, control of noise, and the disposal of solid waste materials.
 - a. Solid waste disposal.
 - b. Control of chemical waste.
 - c. Control of dust.
 - d. Control of noise.
 - e. Protection of roadways.

1.02 MEASUREMENT AND PAYMENT

- A. Work specified in this section is included in the Contract price.

1.03 QUALITY ASSURANCE

- A. Items provided under this section shall be listed and labeled by UL or other Nationally Recognized Testing Laboratory (NRTL).
1. Term "NRTL" shall be as defined in OSHA Regulation 1910.7.
 2. Terms "listed" and "labeled" shall be as defined in National Electrical Code, Article 100.
- B. Comply with federal, state, and local codes and regulations, and with utility company requirements.

1.04 SUBMITTALS

- A. Submit in accordance with Section 01 30 00 – Administrative Requirements.

PART 2 PRODUCTS

2.01 TEMPORARY UTILITIES

- A. Contractor shall provide and pay for all electrical power and lighting required for abatement purposes unless otherwise notified by Consultant.

2.02 TEMPORARY TELEPHONE SERVICE

- A. A cellular phone shall be acceptable as temporary phone service. Provide telephone number(s) at which responsible representatives of Contractor can be reached evenings, weekends and holidays.

2.03 TEMPORARY WATER SERVICE

- A. Contractor shall provide and pay for water service and all water used unless otherwise notified by Consultant.

2.04 TEMPORARY SANITARY FACILITIES

- A. Contractor to provide and maintain temporary toilet facilities and enclosures for Contractor's workers, Consultant's personnel, and City's personnel working at project site. Provide at time of project mobilization and maintain until project completion.
- B. Portable toilets with hand sanitizer shall be acceptable. Comply with all applicable codes and regulations. Arrange for regular cleaning and/or replacement of portable toilets.
- C. Maintain daily in clean and sanitary condition.

2.05 TEMPORARY FENCE AND GATES

- A. Provide temporary fencing as required by OSHA or as needed to prevent unauthorized entry to construction areas and to protect existing facilities and adjacent properties from damage from construction operations.
- B. The fencing shall be located in an area approved by the City. Such fence shall be at least six feet high, consistently restrictive from top to grade, and without horizontal or vertical openings wider than four inches. The fence shall be of chain link material or similar material approved by the City. The fence must be maintained for the duration of the Work.

2.06 FIELD OFFICES AND BUILDINGS

- A. If desired by Contractor, erect where designated by Consultant, and maintain in good condition, temporary field office, tool, and storage building(s) for Contractor's use. Buildings are not required and cost is incidental to the project.
 - 1. Tool storage building(s) shall be of ample size to provide space for tools and equipment.
 - 2. Building(s) shall be neat and well-constructed, surfaced with plywood, drop siding, Masonite or other similar material, well painted and void of advertisements.

PART 3 EXECUTION

3.01 GENERAL

- A. Employ and utilize environmental protection methods, obtain all necessary permits, and fully observe all local, state, and federal regulations. Contractor shall be responsible for any and all fines imposed by any regulatory agency due to the Contractors activities.

3.02 WATER CONTROL

- A. Conform to the regulations and requirements of legally authorized surface water management agencies.
- B. Protect site from puddling or running water. Provide water barriers as required to protect property from water damage.
- C. Water utilized for asbestos removal must be containerized and properly disposed of at a permitted facility unless field filtered in accordance with local, state and federal regulations.

3.03 SOLID WASTE DISPOSAL

- A. Contractor Generated:
 - 1. Collect solid waste on a daily basis.
 - 2. Solid waste generated off-site shall not be brought onto or accepted at the site as part of this Contract.
 - 3. Refer to individual specification sections for disposal requirements for other solid waste, debris, and ACM.

3.04 CONTROL OF DUST

- A. The control of dust shall mean that no abatement activity shall take place without applying all such reasonable measures as may be required to prevent particulate matter from becoming airborne so that it remains visible beyond the limits of abatement.
- B. Utilize methods and practices of abatement to eliminate dust in full observance of agency regulations.
- C. The Consultant will determine the effectiveness of the dust control program and may request the Contractor to provide additional measures, at no additional cost to CITY.

3.05 PROTECTION OF AIR QUALITY

- A. Minimize air pollution by requiring use of properly operating combustion emission control devices on abatement vehicles and equipment and encourage shutdown of motorized equipment not in use.
- B. Do not burn trash or waste at Project site.

3.06 CONTROL OF NOISE

- A. There is an existing noise ordinance (City Code of Waterloo Iowa, Title 4, Chapter 5, Noise Control). No operation of tools or equipment between 11:00 p.m. and 7:00 a.m. or on Sundays or Holidays without written permission of the City. Work hours on the Project are limited to between 7:00 a.m. to 6:00 p.m. Monday through Friday, unless otherwise directed by the Consultant.
- B. Conduct operations to cause least annoyance to residents in vicinity of Work and comply with applicable local ordinances.
- C. Equip compressors, hoists, and other apparatus with mechanical devices necessary to minimize noise and dust. Equip compressors with silencers on intake lines.

- D. Equip gasoline or oil-operated equipment with silencers or mufflers on intake and exhaust lines.
- E. Route vehicles carrying soil, debris, or other material over such streets as will cause least annoyance to public and do not operate on public streets outside of times specified in General Requirements.

3.07 PROTECTION OF ROADWAYS & PARKING AREAS

- A. Contractor is responsible for maintenance and restoration of public roads used for hauling of materials and equipment to and from the site.
- B. Contractor shall clean debris resulting from operations on the haul roads on a daily basis, or as instructed by the Consultant.
- C. The Contractor shall not utilize local storm sewer inlets to wash and remove debris from the haul roads.
- D. All hauling operations on- and off-site shall be completed in a manner that minimizes deposition of litter and debris on adjacent roadways.

3.08 SECURITY

- A. Contractor must leave the property secured to protect Work, existing facilities, and City's operations from unauthorized entry, vandalism, or theft. City is not responsible for vandalism or theft to Contractor's property.
- B. Coordinate with City's police department and fire department.

3.09 CLEAN UP

- A. Building:
 - 1. Contractor is to remove any debris generated from the abatement on daily basis and may not stockpile job related materials in common areas of the building during the project.

3.10 REMOVAL OF UTILITIES, FACILITIES, AND CONTROLS

- A. Remove temporary utilities, equipment, facilities and materials prior to Final Application for Payment inspection.
- B. Clean and repair damage caused by installation or use of temporary Work.

3.11 COMPLETION OF WORK

- A. Upon completion of Work, leave area in a clean, natural looking condition.
- B. Remove all signs of temporary construction and activities incidental to construction of required permanent Work.

******END OF SECTION******

SECTION 02 81 00
TRANSPORTATION AND DISPOSAL OF HAZARDOUS MATERIALS

PART 1 GENERAL

1.01 SUMMARY

A. Section Includes:

1. Requirements for the transportation and disposal of materials generated during this project which require off-site disposal and/or treatment. Materials that will or may be found on-site requiring off-site recycling or disposal include:
 - a. Rubbish, trash, and miscellaneous garbage.
 - b. Asbestos containing materials (ACM).
 - c. Miscellaneous building debris and rubble.
- B. Furnish all labor, equipment, materials and incidentals required to transport all materials required to be recycled or disposed of off-site.

1.02 MEASUREMENT AND PAYMENT

- A. Work specified in this section is included in the Contract price.

1.03 SUBMITTALS

A. Within 10 days after Notice of Award:

1. Names and locations of all facilities proposed to be used for the disposal of materials off-site.
2. Acceptance criteria, if any for each type of waste stream at each facility proposed.
3. Sampling and analytical criteria, if any, for each type of waste stream at each facility proposed.
4. Any other restrictions which may be imposed by each of the proposed facilities.
5. Proposed transportation routes and alternate transportation routes to each disposal facility.

B. As the Work proceeds:

1. Blank sample of shipping documents and disposal manifests for each type of waste stream a minimum of three days prior to their proposed date of use.
2. Copies of all waste profile forms, waste disposal manifests, and bills of lading required by the disposal facilities.
3. Copies of certificates of disposal, destruction, treatment, recycling as applicable and as issued by the disposal facility following acceptance and final disposition of the various waste streams.

C. At Contract Closeout:

1. Summary spreadsheet of all waste hauled from the site, quantities, and identification of the disposal facility.

1.04 QUALITY ASSURANCE

- A. Ensure each facility possess all necessary permits required for accepting and disposing of wastes and that these permits are current.
- B. Use only disposal facilities previously approved by City for performance of Work.
- C. Contractor shall have responsibility to meet requirements of these Specifications, and acceptance of bid does not constitute nor imply approval of proposed off-site waste disposal facility(ies). City shall have right to deny approval of any/all facility(ies) that does not comply with these Specifications.
- D. City may schedule inspections of disposal facility, as appropriate, to assess compliance status.
- E. In event that identified and approved facility ceases to accept stated waste materials or facility ceases operations, it is Contractor's responsibility to locate alternate approved and permitted facility for accepting waste materials. Contractor is responsible for making necessary arrangements to utilize facility, and alternate facility must be approved by City in same manner and with same information as for original facility.
- F. Originate, maintain, and provide City or Consultant with copies of waste shipment manifest records for all waste materials transported off-site. Contractor shall verify nature and quantity of wastes shipped on each load. Manifest forms and records shall be consistent with requirements of RCRA, U.S. DOT regulations, and state requirements. City shall be designated generator for purposes of transport manifest.
 1. Provide City with written documentation verifying receipt of each load at designated treatment or disposal facility and verification of proper treatment or disposal.
 2. Notify City immediately if Contractor fails to receive "Notification of Receipt" of any waste shipment within reasonable time frame approved by City or Consultant. Contractor shall undertake whatever actions are necessary to determine status of shipment and remedy situation.

1.05 REFERENCE STANDARDS

- A. Comply with all applicable federal, state and local laws, codes and ordinances which govern or regulate waste transportation and disposal. Regulations regarding transportation and final disposal of wastes at minimum include but are not limited to the following:
- B. United States Federal Government – Code of Federal Regulations (CFR)
 1. 29 CFR Occupational Safety and Health Standards
 2. 49 CFR 387 (46 CFR 30874, 47073)
 3. Department of Transportation DOT-E 8876
 4. 40 CFR 136 Guidelines Establishing Test Procedures for Analysis of Pollutants

5. 40 CFR 261 Identification and Listing of Hazardous Waste
6. 40 CFR 262 Standards Applicable to Generators of Hazardous Waste
7. 40 CFR 263 Standards Applicable to Transporters of Hazardous Waste
8. 40 CFR 264 Standards for Owners and Operators of Hazardous Waste Treatment, Storage and Disposal Facilities
9. 40 CFR 265 Interim Status Standards for Owners and Operators of Hazardous Waste Treatment, Storage, and Disposal
10. 40 CFR 266 Standards for the Management of Specific Hazardous Wastes and Specific Types of Hazardous Waste Management Facilities
11. 40 CFR 268 Subparts (C) and (D) Land Disposal Restrictions
12. 40 CFR 279 Standards for the Management of Used Oil
13. 49 CFR 107 Hazardous Materials Program Procedures
14. 49 CFR 171 General Information, Regulations and Definitions
15. 49 CFR 172 Hazardous Materials Table, Special Provisions, Hazardous Materials Communications, Emergency Response Information and Training Requirements
16. 49 CFR 173 Shippers – General Requirements for Shipments and Packaging
17. 49 CFR 177 Carriage by Highway
18. 49 CFR 178 Specifications for Packaging

PART 2 PRODUCTS

2.01 PACKING MATERIALS

- A. Provide all of the materials and equipment required for packaging, labeling, placarding and transportation of waste streams from the site in conformance with department of transportation, federal, state and local regulations.

PART 3 EXECUTION

3.01 NOTIFICATION

- A. Notify all applicable federal, state and local representatives, or any other authority which has jurisdiction over the mode and route of transport, in advance of commencing waste stream transport. Obtain all required approvals from those parties having jurisdiction over the transport.

3.02 MANIFESTING

- A. Provide and prepare manifests as required for the transportation and disposal of the waste streams from the site. Waste manifests shall be completed in a form acceptable

to the state and federal regulatory agencies. After completion by the Contractor, all waste manifests shall be signed by the City or Consultant.

3.03 LABELING

- A. Upon removal of all contaminated materials, properly label all containers or transports prior to transporting these materials for disposal. Contractor shall be responsible for labeling all containers and transports in accordance with applicable federal and state regulations.

3.04 TRANSPORTATION AND ENTRY/EXIT REQUIREMENTS

- A. Transport all waste streams from the site in conformance with department of transportation, federal, state and local regulations governing the type of waste stream being transported. This includes, but not limited to, requirements for operator training and requirements for packaging, labeling, marking, placarding of various waste shipments.
- B. All waste streams shall be transported directly to the disposal facility from the site. Neither the route nor the mode of transportation shall deviate from the routes submitted to the City without prior written approval from the City or Consultant.
- C. Inspect existing roadways immediately adjacent to the site and document their condition prior to project start-up. Any/all repairs or improvements, including permits and/or approvals, to accommodate off-site transportation of wastes shall be responsibility of Contractor. Provide documentation to City or Consultant prior to any hauling operations.
- D. Document all entry/exit procedures for transports in Off-Site Transportation and Disposal Plan and shall instruct and provide written instructions to all transporters as to these procedures. Contractor shall see that all personnel are provided with adequate protective equipment in accordance with Contractor's health and safety plan.

3.05 LOADING OF MATERIALS INTO TRANSPORT CONTAINERS

- A. Waste streams will be loaded into transport containers in a manner which minimizes the spilling of materials. Materials which have been segregated on site shall not be mixed in transport containers unless characterized as same waste type. Waste streams shall be secured in transport containers in accordance with the regulations which govern the transportation of these materials. At a minimum, each load of excavated material must be covered prior to leaving the site. Materials shall be loaded into transport containers in manner which does not damage any polyethylene sheeting or other protective liner installed. Transport vehicles shall not be driven over waste streams stockpiled on site or contaminated material which will be excavated during the completion of the Work.
- B. Furnish, install, and maintain any on-site temporary loading facilities as required.
- C. Provide equipment, personnel, and on-site facilities necessary to handle and load waste materials designated for off-site transport.
- D. Ensure that all waste materials loaded for off-site transportation have been accurately identified and are in compliance with appropriate state and federal regulations.

- E. Each container shall be visually inspected upon loading to ensure it is properly sealed and there are no signs of spillage or leakage. All vehicles hauling bulk wastes from the site shall be inspected by the Contractor prior to leaving the site. Contractor shall certify proper containerization for each transporter leaving the site.
- F. Containers found to be leaking or bulk transports found leaking shall not be loaded until source of leaking is located and source contained. Area where leaking occurred, and any contaminated equipment shall be decontaminated.
- G. Contractor shall be responsible for any and all cleanup activities involving waste spilled in transit or during loading operations and shall be at the Contractor's expense.
- H. Contractor shall be responsible for verifying appropriate container sizes for off-site disposal in accordance with Federal Department of Transportation (DOT), state, and local regulations. Any requirements and expenses for oversize load are Contractor's responsibility.

3.06 HAULING REQUIREMENTS

- A. Implement hauling or transport schedule which minimizes congestion on and around site.
- B. Obtain and prepare manifest forms, obtain waste code numbers, and complete waste shipment records as required by State of Iowa and 40 CFR 261 for verifying waste type and quantity of each load transported off-site. Manifest form shall be verified by City or Consultant and copies of each manifest retained by City or Consultant following shipment.
- C. City or Consultant will provide hazardous waste generator identification number and/or EPA identification number (for hazardous waste only) pursuant to 40 CFR 261 for use on manifest, if required.
- D. City or Consultant will sign hazardous waste manifest as generator.
- E. Transport waste from site only to those facilities listed on manifest.
- F. Routes and timing must be coordinated with City and appropriate state regulatory agencies. All highway and road restrictions shall be adhered to by Contractor.
- G. Use transporter(s) approved by City. Any use of substitute or additional transporters shall have previous approval of the City.

3.07 VEHICLE DECONTAMINATION

- A. Decontaminate transport vehicles and containers in a designated decontamination area prior to their leaving the site. Decontamination shall include the removal of material on the tires and axles of trucks and any other material on the vehicle as a result of loading operations.

3.08 OFF-SITE DISPOSAL

- A. Dispose of ACM at the Black Hawk County Landfill. No change in disposal facility for any type of waste stream shall be allowed without prior written approval of the City or Consultant.

******END OF SECTION******

SECTION 02 82 00
ASBESTOS REMEDIATION

PART 1 GENERAL

1.01 SUMMARY

A. Section Includes:

1. Removal, Cleanup and Disposal of Asbestos Containing Material (ACM).
2. Applicable Standards and Guidelines.

1.02 MEASUREMENT AND PAYMENT

- A. The asbestos quantities shown in Exhibit "B" are approximate only but are considered sufficiently adequate for the purpose of comparing bids. The Contractor is responsible for verification of all materials and quantities listed in Exhibit "B". Asbestos abatement bids will be for all asbestos identified within Exhibit "B". No additions to the Contract will be allowed for additional ACMs discovered that amount to less than 10% of each material listed below. If additional amounts greater than 10% are identified, Contractor is to stop Work and notify the City and Consultant immediately.

1.03 DESCRIPTION

- A. The work includes removal and disposal of Asbestos Containing Materials (ACMs) from the commercial structure located at 70 Sycamore Street, Waterloo, Iowa 50703. The building is slated for demolition. Specifications for asbestos removal includes both friable and nonfriable ACMs. All ACMs removed from the property must be disposed of at the Black Hawk County Landfill. All materials removed from the property shall be done in accordance with local, state, and federal regulations. A Property Location Map is included in Exhibit "D". Maps showing the locations of identified ACM are included in Exhibit "F".
1. Contractor is responsible for verifying all quantities in Exhibit "B".
 2. No additional compensation will be made for materials not included in Contractor's bid.

1.04 REFERENCE STANDARDS

- A. Title 29, Code of Federal Regulations, Sections 1910.1001, 1910.134, 1910.2, 1910.1200 and 1926.58. Occupational Safety and Health Administration (OSHA), US Department of Labor.
- B. Title 40, Code of Federal Regulations, Part 61, Subparts A and M, National Emission Standards for Hazardous Air Pollutants. U.S. Environmental Protection Agency.
- C. Title 40, Code of Federal Regulations, Part 763, Subparts E and G, Asbestos Abatement Project.
- D. Chapter 88B of the Code of Iowa, removal or Encapsulation of Asbestos.

- E. Chapter 81 of the Iowa Administrative Code, Asbestos Control Procedures, Iowa Bureau of Labor.
- F. Iowa Bureau of Labor Guidelines for removal of Asbestos, Chapter 155.
- G. 29 CFR 1926 - U.S. Occupational Safety and Health Standards; current edition.
- H. Title Code of Federal Regulations Part 763, Asbestos Containing Materials in Schools.
- I. EPA Guidance Document: Asbestos Waste Management Guidance (Blue Book).

1.05 SUBMITTALS

- A. Pre-Abatement – to be received within 10 business days after Notice of Award. City will not compensate for project start delays due to late submittals.
 - 1. Provide City and Consultant with a copy of written notification to federal and state agencies (Iowa DNR 10-Day Notification).
 - 2. Submit a list of all personnel who will be involved in the abatement activity including, supervisors, workers, and any other personnel or agent who may be responsible for any aspect of the abatement activities. The list shall include all personnel's Asbestos Abatement Certification numbers and expiration dates. No personnel may be on-site if not certified.
 - 3. Submit a list of all subcontractor personnel who will be involved in the Work. The list shall include applicable required licenses/certifications.
 - 4. Submit shop drawings for layout and construction of decontamination enclosure systems and barriers for isolation of the Work areas detailed in this Specification and required by applicable regulations if necessary.
 - 5. With the City or Consultant, inspect the premises wherein all abatement and abatement related activities will occur and submit a statement signed by both, agreeing on property condition prior to the commencement of the Work.
- B. Abatement activities:
 - 1. Contractor shall submit, as required by the City, job progress reports detailing abatement activities.
 - 2. Contractor shall keep daily copies of Work site entry logbooks with information on worker and visitor access. This must include the names and certification numbers and an outline of Work accomplished by those who enter. Daily field reports must be provided to the Consultant the Monday following each work week.
 - 3. Contractor shall submit a copy of emergency procedures.
 - 4. Contractor shall record a log of all personnel who enter the Work area which will be made available to the City or Consultant upon request. Sign-in logs to be provided to the Consultant the Monday following each work week.

5. Submit copies of all transport manifests, trip tickets and disposal receipts for all asbestos waste materials removed from the Work area during the abatement process within seven (7) calendar days of completion of project.
6. The Project will not be considered complete until all submittals are received by the City, which will affect payment for the project.

1.06 QUALITY ASSURANCE

- A. Asbestos Firm Qualifications: An experienced firm that has specialized in asbestos abatement Work similar in size and scope to that indicated for this project.
 1. Asbestos abatement workers must be licensed by the Iowa Department of Inspections, Appeals, & Licensing for the purpose of removal, encapsulation, enclosure, demolition, and maintenance of structures or components covered by or composed of asbestos containing materials.
- B. Regulatory Requirements: Comply with governing OSHA, IDNR and U.S. EPA notification regulations before beginning renovation or demolition activities. Comply with hauling and disposal regulations of authorities having jurisdiction.
- C. Preconstruction Meeting: Attend meeting at project site if required by City.

PART 2 PRODUCTS

2.01 MATERIALS

- A. The Contractor shall provide all materials and supplies necessary to complete the project.
- B. Store all materials so as to prevent damage or contamination.
- C. Damaged or deteriorating materials shall not be used.
- D. Containment materials shall be a minimum of six mil thick for walls and covering stationary objects. Containment materials for floors and other uses, including hauling, shall be at least six mil in thickness.
- E. Disposal bags shall be a minimum of six mil in thickness, pre printed with labels as required by 40 CFR 61.22(j)(3)(i)(C) and 49 CFR Part 172.
- F. Disposal drums shall be metal or fiberboard with locking ring tops. Stick on labels conforming to (E) shall be applied.
- G. Warning signs as specified by OSHA 29 CFR 1910.1001(j)(1)(ii) shall be used.
- H. Surfactant shall be a 50/50 mixture of polyoxyethyleneether and polyoxyethylene ester, or equivalent, mixed 1 fluid ounce to 5-gallon proportion, or as specified by the manufacturer.

2.02 EQUIPMENT

- A. General

1. The Contractor shall supply all tools and equipment necessary to complete the project.
2. A sufficient quantity of HEPA filtered air filtration units must be utilized to maintain required air exchanges.
3. Full body disposable protective clothing impenetrable to asbestos shall be provided to authorize personnel as needed.
4. Approved safety equipment shall be provided as needed.
5. Equipment needed to complete the project such as scaffolds (may not be wood per the Fire Prevention Bureau (FPB) Policy 2011-3), ladders, and hand tools, and other tools shall be provided as needed.
6. HEPA filtered vacuums shall be available as needed during the project.

B. Respiratory Equipment

1. Respiratory protection in compliance with applicable OSHA regulations shall be provided.
2. For Class I work, the abatement workers and supervisors shall wear, at a minimum, powered air-purifying respirators with appropriate HEPA filters until such time that personal and short-term excursion limit samples show airborne asbestos levels of 0.3 f/cc or less. After these levels are achieved, the abatement workers and supervisors may switch to 1/2 face negative pressure respirators. If airborne asbestos levels reach a level of over 0.3 f/cc, PAPR's must again be utilized.

C. Protective Clothing

1. Disposable clothing, including head and foot protection, shall be provided by the Contractor in sufficient quantities and adequate sizes for all workers and authorized visitors.
2. Launderable clothing, if required, shall be provided by the Contractor in sufficient quantities and adequate sizes for all workers and authorized visitors.
3. Hard hats, protective eyewear, gloves, rubber boots, and/or other footwear shall be provided by the Contractor as required for workers and authorized visitors. Safety shoes may be required for some activities.

PART 3 EXECUTION

3.01 EXAMINATION

- A. Survey existing conditions and correlate with requirements indicated to determine extent of asbestos abatement required.
- B. Contractor to verify all quantities of ACM in Exhibit "B".

3.02 PREPARATION

- A. The Contractor shall post signs at all entrances to the job site, or 20 feet from the Work area at 30-foot intervals around the perimeter of the job site. Contractor must leave the property secured to protect the Work area.
- B. The Contractor will shut off and lock out all electric power feeding the job site. The Contractor will then provide temporary power together with ground fault circuit interrupters to supply the electrical needs of the project.
- C. All alterations to the Work area for purposes of containment set up or removal shall be the responsibility of the Contractor unless agreed upon previously with the City.
- D. The Contractor will shut down and lock out all HVAC systems that supply or pass through the Work area. Seal all vents with tape and two layers of six mil polyethylene (poly).
- E. The Contractor will arrange for sanitary facilities for abatement personnel outside the Work area and maintain them in a sanitary condition.
- F. The Contractor is responsible for providing water for project purposes.
- G. The Contractor will preclean all movable objects in the Work area and remove them to an uncontaminated area.
- H. The Contractor shall preclean all fixed objects and surfaces in the Work area. After precleaning, enclose fixed objects in at least six mil poly sheeting and seal securely with tape. Use the precleaning form in this specification to record the date, method, area, and identity of the supervisor.
- I. The Contractor shall cover floors in the work area with two layers of six mil poly. Floor material shall extend at least 12 inches up side walls. Seams that may allow leakage will be minimized and staggered.
- J. The Contractor shall cover walls in the work area with two layers of six mil poly. Wall material shall overlap floor materials by at least 12 inches.
- K. The Contractor shall provide a worker decontamination system where workers will enter and exit the work area.
- L. Any negative pressure containment must be smoke tested at the beginning of every shift and documented. Negative pressure containments must have a minimum of four air changes per hour and a differential pressure of 0.02 column inches of water.
- M. Asbestos diagrams and field forms are included in Exhibit "G".

3.03 GENERAL PROCEDURES

- A. Removal of ACM
 - 1. Wet all asbestos containing material with water or an amended water solution using equipment capable of providing a fine spray mist, in order to reduce airborne fiber concentrations when the material is disturbed. Saturate the material, however, do not allow excessive water to accumulate in the Work area. Keep all removed material wet enough to prevent fiber release until it can be containerized for disposal. Wetting

procedures are not equally effective on all types of asbestos containing materials but shall be used in all cases.

2. Saturated asbestos containing material shall be removed in manageable sections. Removed material should be containerized before moving to a new location for continuance of Work. Surrounding areas shall be periodically sprayed and maintained in a wet condition until visible material is cleaned up.
3. Material removed from each Work area shall not be dropped or thrown into disposal trucks or bins. Material should be removed as intact sections or components whenever possible and carefully lowered to the truck or bin container.
4. Area air sampling will be completed randomly during abatement. Following the completion of abatement and passing of a visual inspection, final clearance air monitoring samples will be collected from each containment area. All air samples will be analyzed using Phase Contrast Microscopy (PCM).
5. All Contractor staff working within a regulated area must have documentation of a negative exposure assessment for the type of work being performed from the previous 12 months. Personal air sampling may be completed by the Contractor in the absence of a negative exposure assessment. If a previous negative exposure assessment has not been completed, personal air sampling must be completed within seven days of beginning Work.
6. Each Work area shall be cleaned until it is free of ACM and/or contaminated debris or until approved by Consultant. Consultant will be on-site to conduct visual survey of each Work area that has been abated and will also collect PCM final clearance air monitoring samples. Should any visible residue remain, including nails or staples, it will be assumed to be asbestos and the Work area will be recleaned by the Contractor and reinspected. A visual inspection form will be signed by the Contractor and Consultant following passing of a visual inspection. If PCM air monitoring samples fail, Contractor will be responsible for recleaning the Work area and removing porous materials from Work area prior to a retesting.
7. Following passing of a visual inspection and PCM final clearance air samples, if collected – will be for interior containments, the containment material may be removed upon notification from the Consultant.

B. Disposal of ACM

1. As the Work progresses, to prevent exceeding available storage capacity on-site, sealed and labeled containers of asbestos containing waste shall be removed and transported to the prearranged disposal location.
2. Disposal must occur at an authorized site in accordance with regulatory requirements of NESHAPS and applicable state and local guidelines and regulations.
3. All Waste Shipment Records shall be delivered to the City. A recommended record keeping format utilizes the Waste Shipment Record (WSR) which includes the

names and addresses of the Generator (City), Contractor, Transporter, and Disposal Site, the estimated quantity of the asbestos waste and the type of containers used. The form should be signed by the Contractor, the Transporter and the Disposal Site Operator, as the responsibility for the material changes hands. Instructions can be found with the Waste Shipment Records.

4. The Contractor and Transporter should retain a copy of the WSR upon completing their portion of it. The Disposal Site Operator should retain a copy and return a completed copy to the Generator within 45 days of the ACM leaving the Project Area.
5. All ACM that is readied for transport must be labeled with the name of the waste generator and the location at which the waste was generated. The Contractor is responsible for providing the label.
6. Once debris have been removed from the Work area, they shall be loaded into a lined or enclosed truck for transportation.
7. The enclosed cargo area of the truck shall be free of debris and lined with six mil poly sheeting to prevent contamination from leaking or spilled containers. Floor sheeting shall be installed first and extend up the side walls. Wall sheeting shall be overlapped and taped into place.
8. Any debris or residue observed on containers or surfaces outside of the Work area resulting from cleanup or disposal activities shall be immediately cleaned up using HEPA filtered vacuum equipment and/or wet methods as appropriate.

3.04 ABATEMENT PROCEDURES

A. Class I Work

1. Removal of Asbestos Containing Materials
 - a. The Contractor shall wet all asbestos materials with amended water and saturate it to the substrate. Saturate the asbestos material sufficiently so that at no time will there be fiber release from dry asbestos. Misting or spraying may be used to assist in fiber settling.
 - b. Immediately following removal, wet asbestos shall be packed into bags or drums. Seal containers and move them to the waste container airlock. Bags should not be overfilled. Asbestos waste with sharp components shall be contained in drums before removal from the Work area.
 - c. Asbestos material shall not be dropped or thrown to the floor. Material should be removed as intact sections or components whenever possible and carefully lowered to the floor. If this cannot be done for materials greater than 50-feet above the floor, a dust-tight chute shall be constructed to transport the material to containers on the floor or the material may be containerized at elevated levels (e.g., on scaffolds) and carefully lowered to the ground by mechanical means. For materials between 15 and 50 feet above the ground, they may be containerized at elevated levels or dropped onto inclined chutes or scaffolding for subsequent collection and containerization.

- d. Upon being lowered to the ground, unwrapped material shall be transferred to a closed receptacle in such a manner as to preclude the dispersion of dust.
- e. Bags of asbestos waste shall be removed from Work area at the end of each shift to prevent water leakage.
- f. Surfaces from which asbestos was stripped shall be brushed or hand cleansed until no visible asbestos residue remains.
- g. Special circumstances (e.g., live electrical equipment or live steam lines) may prohibit the adequate use of wet methods to reduce fiber concentrations. For these situations, a dry removal may be required. The Contractor will have to acquire special permits, different from those mentioned herein from the NESHAP enforcement agency.
- h. The regulated areas are to be established and all removal workers are to wear appropriate respirators and protective clothing.

2. Clean-up Procedures

- a. Collect and containerize all visible accumulations of asbestos containing materials and debris.
- b. Wet clean all surfaces in the Work area using rags, mops, or sponges, as appropriate.
- c. Remove all containerized waste from the Work area and waste container airlock.
- d. Decontaminate and remove all unnecessary tools and equipment.
- e. Inspect the Work area for visible residue. If any accumulation of residue is observed, it will be assumed to be asbestos and the Work area shall be recleaned.
- f. Apply a thin coating of an encapsulating agent to all surfaces in the Work area to seal in non-visible residue. The Contractor shall verify the compatibility of any encapsulating agent with future replacement material.

B. Class II Asbestos Work - Roofing

- 1. Roofing material shall be removed intact to the extent possible.
- 2. Cutting machines shall be continuously misted during use, unless misting substantially decreases worker safety.
- 3. All loose dust left from cutting operations must be immediately HEPA vacuumed.
- 4. Unwrapped or unbagged roofing material must immediately be lowered to the ground via covered, dust-tight chute, crane or hoist, or wrapped in plastic sheeting and lowered to the ground no later than the end of the Work shift.
- 5. Upon being lowered to the ground, unwrapped material shall be transferred to a closed receptacle in such a manner as to preclude the dispersion of dust.
- 6. Roof level heating and ventilation air intake sources shall be isolated or the ventilation system shall be shut down.

7. The regulated areas are to be established and all removal workers are to wear appropriate respirators and protective clothing.

C. Class II Asbestos Work - Other

1. The material must be thoroughly wetted with amended water prior to removal.
2. The material shall be removed in an intact manner unless the employer demonstrates that intact removal is not possible.
3. Cutting, abrading, or breaking of these materials shall be prohibited unless the employer can demonstrate that other methods less likely to release asbestos fibers cannot be used.
4. ACM removed, shall be immediately bagged or wrapped, or kept wetted until transferred to a closed receptacle, no later than the end of the Work shift.
5. The regulated areas are to be established and all removal workers are to wear appropriate respirators and protective clothing.

D. Class III Asbestos Work

1. Work shall be performed using wet methods.
2. To the extent feasible, the Work shall be performed using local exhaust ventilation.
3. Where the disturbance involves drilling, cutting, abrading, sanding, chipping, breaking, or sawing of TSI or surfacing material, the employer shall use impermeable drop cloths, and shall isolate the area using mini-containments or glovebags.
4. The employer shall contain the area using impermeable drop cloths and plastic barriers or their equivalent, or shall build an NPE.
5. The regulated areas are to be established and all removal workers are to wear appropriate respirators and protective clothing.

E. Class IV Asbestos Work

1. ACM or PACM debris will be promptly cleaned using wet methods and/or HEPA vacuuming.
2. The regulated areas are to be established and all removal workers are to wear appropriate respirators and protective clothing.
3. In areas where friable TSI or surfacing materials are located, waste and debris must be assumed to contain asbestos.

3.05 GLOVEBAG PROCEDURES

- A. Glovebagging may not be performed on pipes whose temperature exceeds 150 degrees Fahrenheit.
- B. The regulated areas are to be established and all removal workers are to wear appropriate respirators and protective clothing.
- C. At least two persons shall perform the work on each individual glovebag.

- D. A protective shroud of at least six mil poly shall be placed under the glovebag area. A plastic barrier shall be utilized if the glovebag area is occupied.
- E. Loose and friable material adjacent to the glovebag is to be wrapped and sealed in two layers of six mil poly.
- F. Glove bags must be installed so that they completely cover the pipe or other structure where asbestos removal work is to be done. Glove bags shall be installed by cutting the sides of the glove bag to fit the size of the pipe form which asbestos is to be removed. The glove bag is attached to the pipe by folding the open edges together, stapling them, and securely sealing them with tape. All openings in the glove bag must be sealed with duct tape or equivalent to prevent any leakage from the bag.
- G. Each glove bag is to be smoke tested after installation on the pipe prior to beginning removal. Smoke testing will be done by the Consultant or Contractor by inserting the smoke tube through a small hole in the glove bag. The glove bag is then filled with smoke, the tube is removed, and the hole patched with duct tape. The glove bag is then squeezed. If smoke escapes from the glove bag, the leak is to be sealed. Removal may begin after approval by Consultant or documentation of adequate smoke testing by the Contractor.
- H. The employees who are performing the asbestos removal with the glove bag must don at least a half mask dual-cartridge HEPA filtered respirator and wear disposable protective clothing. Respirators should be worn by employees who are in close contact with the glove bag and who may thus be exposed as a result of small gaps in the seams of the bag or holes punched through the bag by a razor knife or a piece of wire mesh.
- I. A HEPA filtered vacuum is to be inserted into the glovebag and left running continuously during the glovebag removal.
- J. The material to be removed must be adequately wetted with a wetting agent prior to removal. The removed asbestos material from the pipe or other surface must be thoroughly wetted with a wetting agent (applied with a sprayer wand inserted through a small hole cut in the bag with an airtight seal).
- K. A wetting agent must then be used to spray any layer of dry material that is exposed beneath the mesh, the surface of the stripped underlying structure, and the inside of the glove bag.
- L. After removal of the layer of asbestos containing material, the pipe or surface from which asbestos has been removed must be thoroughly cleaned with a brush and wet wiped with a wetting agent until no traces of the asbestos containing material can be seen.
- M. Any asbestos containing insulation edges that have been exposed as a result of the removal or maintenance activity must be encapsulated with bridging encapsulant to ensure that the edges do not release asbestos fibers to the atmosphere after the glove bag has been removed.
- N. When the asbestos removal and encapsulation have been completed, the bag may be removed from the pipe and sealed with tape to keep the asbestos materials safely in the

bottom of the bag. The glove bag must then be double bagged in a labeled six mil poly bag, sealed, and removed from the Work area to be disposed of properly.

3.06 SCOPE OF WORK

A. Caulk Removal (Window/Awning – Exterior)

1. Remove the asbestos containing caulking. All asbestos removal Work is to be done as per this specification. The Contractor is to drape one layer of six mil poly on the ground around the perimeter of the building. The poly is to be draped in such a manner as to catch any asbestos debris that may be caused by the removal process.

The asbestos containing material is to be wetted before and during removal. The caulking is to be removed intact to the extent possible. The Contractor is responsible for cleaning up the ACM debris in the removal area by wet methods, HEPA-filtered vacuums, or a combination of each. The asbestos containing material must immediately be placed in six mil poly bags with the appropriate OSHA, DOT, and waste generator labels affixed. All disposal containers must be cleaned prior to removal. If the Contractor is using barrels, barrels must be lined with six mil poly and properly sealed and labeled. The asbestos containing material is to be disposed of at the Black Hawk County Landfill.

B. Debris Removal

1. Remove the asbestos containing debris. All asbestos removal is to be done as per this specification. The Contractor is to remove all movable objects in the containment area. All objects which must remain in the containment areas are to be sealed with a minimum of one layer of six mil poly. The containments must have a minimum of four air changes per hour and a differential pressure of 0.02 column inches of water. A full and functional three chamber decontamination unit must be attached to the containment.

The asbestos containing material is to be wetted before and during removal. The debris is to be removed intact to the extent possible. The Contractor is responsible for cleaning up the ACM debris in the removal area by wet methods, HEPA-filtered vacuums, or a combination of each. The asbestos containing material must immediately be placed in six mil poly bags with the appropriate OSHA, DOT, and waste generator labels affixed. All disposal containers must be cleaned prior to removal from the contained area. If the Contractor is using barrels, barrels must be lined with six mil poly and properly sealed and labeled. The asbestos containing material is to be disposed of at the Black Hawk County Landfill.

C. Mastic Removal (Wall)

1. Remove the asbestos containing mastic. All asbestos removal Work is to be done as per this specification. The Contractor is to remove all movable objects in the containment area. All objects which must remain in the containment areas are to be sealed with a minimum of one layer of six mil poly. The containments must have a minimum of four air changes per hour and a differential pressure of 0.02 column inches of water. A single cell decontamination unit must be attached to the containment.

The floor(s) in the containment area are to have a minimum of two layers of six mil poly.

The asbestos containing material is to be wetted before and during removal. The mastic is to be removed intact to the extent possible. The Contractor is responsible for cleaning up the ACM debris in the removal area by wet methods, HEPA-filtered vacuums, or a combination of each. The asbestos containing material must immediately be placed in six mil poly bags with the appropriate OSHA, DOT, and waste generator labels affixed. All disposal containers must be cleaned prior to removal from the contained area. If the Contractor is using barrels, barrels must be lined with six mil poly and properly sealed and labeled. The asbestos containing material is to be disposed of at the Black Hawk County Landfill.

D. Mudded Elbow Removal (Containment)

1. Remove the asbestos containing mudded elbows. All asbestos removal Work is to be done per this specification. The Contractor is to remove all movable objects in the containment area. All objects which must remain in the containment areas are to be sealed with a minimum of one layer of six mil poly. The containments must have a minimum of four air changes per hour and a differential pressure of 0.02 column inches of water. A full and functional three chamber decontamination unit must be attached to the containment.

The floor(s) in the containment area are to have a minimum of two layers of six mil poly.

The asbestos containing material is to be removed intact to the extent possible. The asbestos mudded elbows are to be adequately wetted before and during removal. The mudded elbows are to be removed intact to the extent possible. The Contractor is responsible for cleaning up the ACM debris in the removal area by wet methods, HEPA-filtered vacuums, or a combination of each. The asbestos containing material must immediately be placed in six mil poly bags with the appropriate OSHA, DOT, and waste generator labels affixed. All disposal containers must be cleaned prior to removal from the contained area. If the Contractor is using barrels, barrels must be lined with six mil poly and properly sealed and labeled. The asbestos containing material is to be disposed of at the Black Hawk County Landfill.

E. Mudded Elbow Removal (Glovebag)

1. Remove the asbestos containing pipe elbows. All asbestos removal Work is to be done using the glovebag removal method per this specification. The Contractor is to remove all movable objects in the containment area. All objects which must remain in the containment areas are to be sealed with a minimum of one layer of six mil poly. The Contractor is to drape one layer of six mil poly on the ground immediately underneath the removal area. If more than 20 linear feet of ACM pipe insulation is being removed in any one functional space, Contractor must place the area under negative pressure as described in this specification. The containments must have a minimum of four air changes per hour and a differential pressure of 0.02 column inches of water. A full and functional three chamber decontamination unit must be attached to the containment.

Before beginning Work, each glovebag shall be inspected for breaches and smoke-tested for leaks, and any leaks sealed. The asbestos containing material is to be removed intact to the extent possible. The asbestos pipe elbows are to be well wetted with amended water before disturbance and removal. During removal the asbestos containing pipe elbows should continue to be wetted with amended water to avoid visible emissions. The asbestos containing material must immediately be placed in six mil poly bags with the appropriate OSHA, DOT, and waste generator labels affixed. All disposal containers must be cleaned prior to removal from the contained area. If the Contractor is using barrels, barrels must be lined with six mil poly and properly sealed and labeled. The asbestos containing material is to be disposed of at the Black Hawk County Landfill.

F. Roof Cork Mastic Removal

1. Remove the asbestos containing roof cork mastic. All asbestos removal Work is to be done as per this specification. The asbestos containing material is to be wetted before and during removal. The roof cork mastic is to be removed intact to the extent possible. Roof level heating and ventilation air intake sources shall be isolated, or the ventilation system shall be shut down.

Cutting machines shall be continuously misted during use, unless misting substantially decreases worker safety. All loose dust left from cutting operations must be immediately HEPA vacuumed. Unwrapped or unbagged roofing material must immediately be lowered to the ground via covered, dust-tight chute, crane or hoist, or wrapped in plastic sheeting and lowered to the ground no later than the end of the Work shift. Upon being lowered to the ground, unwrapped material shall be transferred to a closed receptacle in such a manner as to preclude the dispersion of dust.

The asbestos containing material must immediately be placed in six mil poly bags with the appropriate OSHA, DOT, and waste generator labels affixed. The Contractor is responsible for cleaning up the ACM debris in the removal area by wet methods, HEPA-filtered vacuums, or a combination of each. All disposal containers must be cleaned prior to removal. If the Contractor is using barrels, barrels must be lined with six mil poly and properly sealed and labeled. The asbestos containing material is to be disposed of at the Black Hawk County Landfill.

G. Tar (Parapet/Protrusion) Removal

1. Remove the asbestos containing parapet and protrusion tar. All asbestos removal Work is to be done as per this specification. The asbestos containing material is to be wetted before and during removal. The parapet and roof tar is to be removed intact to the extent possible. Roof level heating and ventilation air intake sources shall be isolated, or the ventilation system shall be shut down.

Cutting machines shall be continuously misted during use, unless misting substantially decreases worker safety. All loose dust left from cutting operations must be immediately HEPA vacuumed. Unwrapped or unbagged roofing material must immediately be lowered to the ground via covered, dust-tight chute, crane or hoist, or wrapped in plastic sheeting and lowered to the ground no later than the end of the Work

shift. Upon being lowered to the ground, unwrapped material shall be transferred to a closed receptacle in such a manner as to preclude the dispersion of dust.

The asbestos containing material must immediately be placed in six mil poly bags with the appropriate OSHA, DOT, and waste generator labels affixed. The Contractor is responsible for cleaning up the ACM debris in the removal area by wet methods, HEPA-filtered vacuums, or a combination of each. All disposal containers must be cleaned prior to removal. If the Contractor is using barrels, barrels must be lined with six mil poly and properly sealed and labeled. The asbestos containing material is to be disposed of at the Black Hawk County Landfill.

H. Wall Felt Removal (Interior)

1. Remove the asbestos containing wall felt. All asbestos removal Work is to be done as per this specification. The Contractor is to remove all movable objects in the containment area. All objects which must remain in the containment areas are to be sealed with a minimum of one layer of six mil poly. The containments must have a minimum of four air changes per hour and a differential pressure of 0.02 column inches of water. A single cell decontamination unit must be attached to the containment.

The floor(s) in the containment area are to have a minimum of two layers of six mil poly.

The asbestos containing material is to be wetted before and during removal. The wall felt is to be removed intact to the extent possible. The Contractor is responsible for cleaning up the ACM debris in the removal area by wet methods, HEPA-filtered vacuums, or a combination of each. The asbestos containing material must immediately be placed in six mil poly bags with the appropriate OSHA, DOT, and waste generator labels affixed. All disposal containers must be cleaned prior to removal from the contained area. If the Contractor is using barrels, barrels must be lined with six mil poly and properly sealed and labeled. The asbestos containing material is to be disposed of at the Black Hawk County Landfill.

I. Wall Felt Removal (Exterior)

1. Remove the asbestos containing wall felt. All asbestos removal Work is to be done as per this specification. The Contractor is to drape one layer of six mil poly on the ground around the perimeter of the building. The poly is to be draped in such a manner as to catch any asbestos debris that may be caused by the removal process.

The asbestos containing material is to be wetted before and during removal. The wall felt is to be removed intact to the extent possible. The Contractor is responsible for cleaning up the ACM debris in the removal area by wet methods, HEPA-filtered vacuums, or a combination of each. The asbestos containing material must immediately be placed in six mil poly bags with the appropriate OSHA, DOT, and waste generator labels affixed. All disposal containers must be cleaned prior to removal. If the Contractor is using barrels, barrels must be lined with six mil poly and properly sealed and labeled. The asbestos containing material is to be disposed of at the Black Hawk County Landfill.

****END OF SECTION****

EXHIBIT A – Signature Page

EXHIBIT "A"

**ASBESTOS ABATEMENT
70 SYCAMORE STREET, WATERLOO, IOWA 50703**

SIGNATURE PAGE

The undersigned Proposer/Bidder, having examined these documents and having full knowledge of the condition under which the work described herein must be performed, hereby proposes that they will fulfill the obligations contained herein in accordance with all instructions, terms, conditions, and specifications set forth; and that they will furnish all required services and pay all incidental costs in strict conformity with these documents for the stated process as payment in full.

Our bid, for asbestos abatement and disposal of the commercial structure located at 70 Sycamore Street is, not to exceed:

Total "lump sum" bid: \$ _____

Total in written form: _____

Submitting Firm: _____

Address: _____

City: _____ State: _____ Zip: _____

Authorized Representative (print) _____

Authorized Representative Signature _____

Date : _____ Email: _____

Phone: _____ Fax: _____

EXCEPTIONS/DEVIATIONS to this Request for Proposal shall be listed in writing on an attached document provided by the Bidder. Please be as specific as possible. Please check one:

____ Our company has **no** exceptions/deviations.

____ Our company **does** have exceptions/deviations which are listed on an attached document.

SUBCONTRACTORS AND SUB-CONTRACTORS to this Request for Bid shall be listed in writing on an attached document provided by the Bidder. Please be as specific as possible. Please check one:

____ Our company has **no** subcontractors or sub-subcontractors.

____ Our company **does** have subcontractors or sub-subcontractors which are listed on an attached document.

GENERAL INFORMATION. Freight and/or delivery charges, if any, shall be included in the price.

FIRM PRICING. Offered prices shall remain firm for a minimum of sixty (60) days after the due date of this solicitation unless indicated otherwise. Accepted prices shall remain firm for the duration of the Contract.

ADDENDA (It is the Bidder's responsibility to check for issuance of any addenda). The authorized representative hereby acknowledges receipt of the following addenda:

Addenda Number _____ Date _____ Addenda Number _____ Date _____

We choose not to bid at this time but would like to be considered for future requests for bid

EXHIBIT B – Bid Items and Quantities

EXHIBIT "B"

ASBESTOS ABATEMENT 70 SYCAMORE STREET, WATERLOO, IOWA 50703

BID ITEMS AND QUANTITIES

The Quantities shown below are approximate only but are considered sufficiently adequate for the purpose of the Project Manual and comparing bids. The Contractor is responsible for verification of all materials and quantities listed below. No additions to the Contract will be allowed for additional ACMs discovered that amount to less than ten percent (10%) of each material listed below. If additional amounts greater than ten percent (10%) are identified, Contractor is to stop work and notify the City and/or City's consultant immediately. No compensation for removal of suspect ACMs without prior authorization by City and/or City's consultant will be approved. All materials and quantities are subject to revision by the City.

ASBESTOS CONTAINING MATERIALS SAMPLE LIST (ENTIRE STRUCTURE)

Material Substance	Location	Asbestos Content	Est. Quantity
Wall Mastic	Room 5 – Including in Debris Pile on Ground	2% Chrysotile	25,800 SF
Wall Felt	Room 6	10% Chrysotile	330 SF
Mudded Pipe Elbow	Room 8	5% Amosite 30% Chrysotile	10 Elbows
Window Caulk	Exterior Side A (North)	2% Chrysotile	80 LF
Parapet Tar	Roof Room 7; Roof Room 13	5% Chrysotile	Room 7: 60 LF Room 13: 495 LF Total: 555 LF
Protrusion Tar	Roof Room10	10% Chrysotile	Total: 15 LF
Wall Felt	Exterior Side A (North)	20% Chrysotile	70 LF
Awning Caulk	Exterior Side A (North)	1.3% Chrysotile	15 LF
Roof Cork Mastic	Roof Room 5	2% Chrysotile	11,960 SF

NOTE: IT IS UNDERSTOOD THAT THE QUANTITIES OF ACMS DOCUMENTED WITHIN THIS PROJECT MANUAL ARE ESTIMATED FOR THE PURPOSE OF THIS BID. ALL QUANTITIES SHALL BE VERIFIED BY CONTRACTOR PRIOR TO SUBMISSION OF BID.

Bidder Name

In the event of discovery of items or materials exceeding 10% of the approximate quantity or not identified within the specifications are located during abatement, contractor will be bound to the following pricing:

ITEM	Material Substance	Unit	Unit Price
1	Wall Mastic (on Wall)	SF	\$
2	Wall Mastic (On Floor in Debris Pile)	SF	\$
3	Wall Felt (Interior)	SF	\$
4	Mudded Elbow	Each	\$
5	Exterior Window Caulk	LF	\$
6	Parapet Tar	LF	\$
7	Protrusion Tar	LF	\$
8	Exterior Wall Felt	LF	\$
9	Exterior Awning Caulk	LF	\$
10	Roof Cork Mastic	SF	\$

NOTE: IT IS UNDERSTOOD THAT THE QUANTITIES OF ACMS DOCUMENTED WITHIN THIS PROJECT MANUAL ARE ESTIMATED FOR THE PURPOSE OF THIS BID. ALL QUANTITIES SHALL BE VERIFIED BY CONTRACTOR PRIOR TO SUBMISSION OF BID.

_____ Bidder Name

**EXHIBIT C – Contract for Asbestos
Abatement Services**

EXHIBIT "C"

ASBESTOS ABATEMENT 70 SYCAMORE STREET, WATERLOO, IOWA 50703

CONTRACT FOR ASBESTOS ABATEMENT SERVICES

This Contract for Asbestos Abatement and Disposal Services (the "Contract") is entered into as of August 4, 2026 by and between the City of Waterloo, Iowa ("City") and _____ ("Contractor").

In consideration of the mutual promises exchanged herein, the parties agree as follows:

1. Term and Services. For the period of August 4, 2026 thru October 20, 2026, subject to extension upon the mutual written agreement of the parties, the Contractor agrees to furnish all supervision, technical personnel, labor, materials, tools, machinery, services, and perform and substantially complete all work within the time period stated in the specifications after receipt of Notice to Proceed with respect to a given property or set of properties. Work to be performed includes all work described in the Contract Documents (defined below).

Contractor shall provide the above services at the cost set forth in Contractor's RFB response, except by written amendment as provided herein. Contractor's request for payment for services authorized under this Contract shall be submitted in accordance with the Contract Documents and will be paid within forty-five (45) days after receipt of an original invoice and after such services are delivered and accepted and all necessary supporting documentation is submitted. Contractor will be paid for all items satisfactorily completed. Such payment will be full compensation for all work performed, for all permits, licenses, inspections, for complying with all laws, rules, regulations and ordinances, including safety, and for furnishing all materials, equipment and labor to complete the work, in accordance with the specifications.

2. Contract Documents. The following documents (collectively, the "Contract Documents") are hereby incorporated by reference as though set forth herein in full:

- a. Request for Bid
- b. Addenda (if any)
- c. Response (Bid) from Contractor
- d. Specifications for Asbestos Abatement

In the event of conflict between the provisions of the Contract Documents and this Contract, the provisions of this Contract shall prevail.

2.1 Contract Limits. Total actual expenses allowed by the project Contract, including any renewal extensions of the Contract, shall not exceed \$ _____ as provided in the Bid Tabulation that is part of Contractor's RFB Response referenced in Section 2.c above, except by written amendment as provided herein.

3. Approval; Timing of Work. Contractor shall not begin work on any asbestos abatement until after the Contract has been approved by the city council and the Contractor has been issued a Notice to Proceed. The Contractor shall complete the Project in an expeditious manner and shall commence work in a timeline consistent with the term of the Contract. The Contractor shall be responsible for providing the City's Representative with a minimum of 24 hours advance notification prior to commencing asbestos abatement activity with respect to the property. The site shall be completely fenced, and secured when left unattended. If Contractor is prevented from timely completing the work because of circumstances beyond the Contractor's reasonable control as determined by the City, the time for completion of the work will be tolled for a period of time equivalent to the stoppage resulting from such circumstances. The Contractor does hereby expressly acknowledge and agree that time is of the essence of this Contract, and, thus, failure by the Contractor to timely render and perform services hereunder shall constitute a material breach of Contract.

4. Performance and Payment Bond. Contractor will be required to furnish bond in an amount equal to one hundred percent (100%) of the contract price and shall be issued by a responsible surety acceptable to the City. The bond shall guarantee the faithful performance of the Contract and the terms and conditions therein contained, shall guarantee the prompt payment of all materials and labor and protect and save harmless the City from claims and damages of any kind arising out of the performance of this Contract.

5. Indemnity. Except as to any negligence of City, its officials, officers, employees or agents, in the performance of any duty under this Contract, and to the extent not covered by insurance maintained by Contractor, Contractor agrees to defend and indemnify City, its officials, officers, employees and agents, and to hold same harmless, from and against any and all claims, demands, causes of action, losses, costs, or liabilities whatsoever, including but not limited to reasonable attorneys' fees and expenses, arising from or in connection with the acts or omissions of Contractor in providing the services contemplated by this Contract. This will include but is not limited to actions or suits based upon or alleging bodily injury, including death, or property damage arising out of or resulting from the Contractor's operation under this Contract, whether by itself or by any subcontractor or anyone directly or indirectly employed by any of them. Contractor is not and shall not be deemed an agent or employee of the City.

6. Property Damage. Contractor shall be responsible for all damage to public or private property. Contractor shall have one responsible person at the job site at all times when asbestos abatement activities are undertaken. Contractor shall keep a report of all damage. If public or private property is damaged by Contractor and is not repaired in a timely manner as determined by City, City has the option of having the damage repaired at the Contractor's expense, to be reimbursed to the City or withheld from future payments to Contractor hereunder.

7. Default; Termination for Cause. In the event that Contractor defaults in the performance or observance of any covenant, agreement or obligation set forth in this Contract, and if such default remains uncured for a period of seven (7) days after notice thereof shall have been given by City to Contractor (or for a period of fourteen (14) days after such notice if such default is curable but requires acts to be done or conditions to be remedied which, by their nature, cannot be done or remedied within such 14-day period and thereafter Contractor fails to diligently and continuously prosecute the same to completion within such 14-day period), then City may declare that Contractor is in default hereunder and may take any one or more of the following steps, at its option:

- a. by mandamus or other suit, action or proceeding at law or in equity, require Contractor to perform its obligations and covenants hereunder, or enjoin any acts or things which may be unlawful or in violation of the rights of the City hereunder, or obtain damages caused to the City by any such default;
- b. have access to and inspect, examine and make copies of all books and records of Contractor which pertain to the project;
- c. declare a default of this Contract, make no further disbursements, and demand immediate repayment from Contractor of any funds previously disbursed under this Contract;
- d. terminate this Contract by delivery to Contractor of written notice of termination; and/or
- e. take whatever other action at law or in equity may be necessary or desirable to enforce the obligations and covenants of Contractor hereunder, including but not limited to the recovery of funds.

No delay in enforcing the provisions hereof as to any breach or violation shall impair, damage or waive the right of City to enforce the same or to obtain relief against or recover for the continuation or repetition of such breach or violation or any similar breach or violation thereof at any later time or times. In the event that City prevails against Contractor in a suit or other enforcement action hereunder, Contractor agrees to pay the reasonable attorneys' fees and expenses incurred by City.

8. Termination for Convenience. This Contract may be terminated at any time, in whole or in part, upon the mutual written agreement of the parties. City may also choose to terminate this Contract at any time by delivering to Contractor 10-days' advance written notice of intent to terminate.

9. Non-Assignable Duties. Contractor may not assign its duties hereunder without the prior written consent of City.

10. Independent Contractor. Contractor is an independent contractor and is not an employee, servant, agent, partner, or joint venture of City. Contractor has no power or authority to enter into contracts or agreements on behalf of City. City shall determine the work to be done by Contractor, but Contractor shall determine the legal means by which it performs the work specified by City. City is not responsible for withholding, and shall not withhold, FICA or taxes of any kind from any payments, which it owes Contractor. Neither Contractor nor its employees, if any, shall be entitled to receive any benefits which employees of City are entitled to receive and shall not be entitled to workers' compensation, unemployment compensation, medical insurance, life insurance, pension, or any benefits of any type or nature whatsoever on account of their work for City. Contractor shall be solely responsible for compensating its employees, if any.

11. Anti-Discrimination. During the performance of this Contract, Contractor, for itself, its assignees and successors in interest, agrees to comply with the anti-discrimination laws of the State of

Iowa, as contained in Sections 19B, 551.4 of the Code of Iowa, which are herein incorporated by reference and made a part of this Contract.

12. Severability. In the event any provision of this Contract, together with the Contract Documents, is held invalid, illegal, or unenforceable, whether in whole or in part, the remaining provisions of this Contract shall not be affected thereby and shall continue in full force and effect. If, for any reason, a court finds that any provision of this Contract is invalid, illegal, or unenforceable as written, but that by limiting such provision it would become valid, legal, and enforceable, then such provision shall be deemed to be written and shall be construed and enforced as so limited.

13. General Terms. This Contract, together with the Contract Documents, constitutes the entire agreement between the parties pertaining to the subject matter hereof. This Contract may not be modified or amended except pursuant to the mutual written agreement of the parties. This Contract is binding on the parties and the heirs, personal representatives, successor and assigns of each. Time is of the essence in the performance of the terms hereof.

This Contract is also subject to the following additional Contract requirements:

Domestic Preference for Procurement

As appropriate and to the extent consistent with law, the non-federal entity should, to the greatest extent practicable under a Federal award, provide a preference for the purchase, acquisition, or use of goods, products, or materials produced in the United States. The requirements of this section must be included in all sub awards including all contracts and purchase orders for work or products under this award.

PERSONNEL AND PARTICIPANT CONDITIONS

Civil Rights Compliance

The Contractor agrees to comply with Chapter 216 (State Civil Rights) of the Iowa Code and with Title VI of the Civil Rights Act of 1962 as amended Title VIII of the Civil Rights act of 1968 as amended, Section 104 (b) and Section 109 of Title I of the Housing and Community Development Act of 1974 as amended, Section 504 of the Rehabilitation Act of 1973, the Americans with Disabilities Act of 1990, the Age Discrimination Act of 1975, Executive Order 11063, and Executive Order 11246 as amended by Executive Order 11375, 11478,12107,and 12086.

Nondiscrimination

The Contractor agrees to comply with the non- discrimination in employment and contracting opportunities laws, regulations and executive orders reference in 24 CFR 570.607, as revised by Executive Order 13279. The applicable non- discrimination provisions in Section 109 of the HCDA are still applicable.

Section 504

The Contractor agrees to comply with all Federal regulations pursuant to compliance with Section 504 of the Rehabilitation Act of 1973. (29 U.S.C. 794) which prohibits discrimination against individuals

with disabilities or handicaps in a federally assisted program. The Contractor confirms that no otherwise qualified individual with handicaps shall, solely by reason of his/her handicap, be excused from participation in, be denied benefits of or be subjected to discrimination. This does include, but is not limited to, housing, employment and the delivery of services and programs.

Affirmative Action

Affirmative Action Plan

The Contractor agrees that it shall be committed to carry out affirmative action marketing in keeping with the principles as provided in Presidents Executive Order 11246 of September 24, 1966.

No person shall be excluded from or denied benefits of the Contractors service on the basis of age, race, color, religion, creed, national origin, sex, marital status, disability or sexual orientation. All current and prospective project beneficiaries must, however be in need of the programs provided by the Contractor.

The Contractor shall comply with requirements set forth in 24 CFR 570.601.

Women and Minority Owned Business Based (WBE/MBE)

The Contractor will use its best efforts to afford small businesses, minority business enterprises and women's business enterprises the maximum practicable opportunity to participate in the performance of the Agreement. As used in this contract , the terms small business means a business that meets the criteria set forth in section 3(a) of the Small Business Act , as amended (15 U.S.C. 632) and minority and women's business enterprise means a business at least 51% owned and controlled by a minority group or women.

Equal Opportunity and Affirmative Action Statement

The Contractor will, in all solicitations or advertisements for employees placed by or on behalf of the Contractor, state that it is an Equal Opportunity or Affirmative Action employer.

Subcontract Provisions

The Contractor will include the provisions of Civil Rights and Affirmative Action in every sub contract, so that such provisions will be binding upon each of its own sub-contractors.

Employment Restrictions

Prohibited Activity

The Contractor is prohibited from using funds proved herein or personnel employed in the administration of the program for political activities; inherently religious activities; lobbying; political patronage or nepotism activities.

Labor Standards

The Contractor agrees to comply with the requirements of the Secretary of Labor in accordance with the Davis-Bacon Act as amended, the provisions of Contract Work Hours and Safety Standards Act (40 U.S.C. 327 et seq.) and all other applicable Federal, state, and local laws and regulations pertaining to labor standards insofar as those acts apply to the performance of this Agreement.

The Contractor agrees to comply with the Copeland Anti-Kick Back Act (18 U.S.C. 874 et seq.) and its implementing regulations of the U.S. Department of Labor at 29 CFR 5.

The Contractor shall maintain documentation that demonstrates compliance with hour and wage requirements of this part. Such documentation shall be made available to the City for review upon request. The Contractor agrees that all contractors engaged under contracts in excess of \$2,000.00 for construction, renovation, or repair work financed in whole or in part with assistance provided under this contract, shall comply with Federal requirements adopted by the City pertaining to such contracts and with the applicable requirements of the regulations of the Department of Labor, under 29 CFR 1, 3, 5 and 7 governing the payment of wages and ratio of apprentices and trainees to journey workers; provided that, if wage rates higher than those required under the regulations are imposed by state or local law, nothing hereunder is intended to relieve the Contractor of its obligation, if any, to require payment of the higher wage. The Contractor shall cause or require to be inserted in full, in all such contracts subject to such regulations, provisions meeting the requirements of this paragraph.

Assignability

The Contractor shall not assign or transfer any interest in this Agreement without the prior written approval of the City. Any assignment made without consent shall be void. This Agreement shall be binding upon and shall inure to the benefit of the successors and assigns of the parties hereto.

Hatch Act

The Contractor agrees that no funds provided, nor personnel employed under this Agreement, shall in any way or to any extent engaged in the conduct of political activities in violation of Chapter 15 of Title V of the U.S.C.

Conflict of Interest

The Contractor agrees to abide by the provisions of 2 CFR 200 and 570.611, which include (but are not limited to) the following:

The Contractor shall maintain a written code or standards of conduct that shall govern the performance of its officers, employees, or agents engaged in the award and administration of contracts supported by Federal funds.

No employee, officer, or agent of the Contractor shall participate in the selection, or in the award, or administration of, a contract supported by Federal funds if a conflict of interest, real or apparent, would be involved.

For purposes of this paragraph, a “covered person” includes any person who is an employee, agent, consultant, officer, or elected or appointed official of the City, the Contractor, or any designated public agency.

Lobbying

The Contractor hereby certifies that:

No member or delegate to the Congress of the United States, and no resident Commissioner, shall be admitted to any share or part of this Agreement, or to any benefit to arise therefrom.

No member of the governing body of the City, no officer, employee, official or agent of the City, or other local public official who exercises any functions or responsibilities in connection with review, approval, or carrying out of the Project to which this Agreement pertains, shall have any private interest, direct or indirect, in this Agreement, while in office and for one year after holding the position.

No federal funds appropriated under this Agreement shall be paid, by or on behalf of the Contractor, to any person for influencing or attempting to influence a member of Congress an officer or employee of Congress or any federal agency in connection with the awarding of any federal contract, the making of any federal grant, the making of any federal loan, the entering into any cooperative agreement, and the extension, continuation, renewal, amendment or modification of any federal contract , loan, grant or Agreement

Copyright

If this agreement results in any copyrightable material or inventions, the City reserves the right to royalty- free, nonexclusive and irrevocable license to reproduce, publish, or other wise use and to authorize others to use, the work or materials for governmental purposes.

Religious Activities

The Contractor agrees that funds provided under this Agreement will not utilized for inherently religious activities prohibited by 24 CFR 570.200(j), such as worship, religious instruction or proselytization.

ENVIRONMENTAL CONDITIONS

Air and Water

The Contractor agrees to comply with the following requirements insofar as they apply to the performance of this Agreement: Clean Air Act, 42 U.S.C., 7401, et seq.;

Federal Water Pollution Control Act, as amended, 33 U.S.C., 1251, et seq., as amended, 1318 relating to inspection, monitoring, entry, reports, and information, as well as other requirements specified in said Section 114 and Section 308, and all regulations and guidelines issued thereunder;

Environmental Protection Agency (EPA) regulations pursuant to 40 CFR 50, as amended.

SEVERABILITY

If one or more of the provisions contained in this Agreement are held to be invalid, illegal or unenforceable, the provisions of this Agreement shall be deemed severable and the remainder of the Agreement shall remain in full force and effect.

LIMITATIONS OF CITY LIABILITY - DISCLAIMER OF RELATIONSHIP

The City shall not be liable to the Contractor, or to any party, for completion of or failure to complete any improvements which are part of the Project. Nothing contained in this Agreement, nor any act or omission of the City or the Contractor, shall be construed to create any special duty, relationship, third-party beneficiary, respondent superior, limited or general partnership, joint venture, or any association by reason of the Contractor involvement with the City.

Build America, Buy America Act

The Contractor shall comply with the Build America, Buy America Act (BABAA) requirements under Title IX of the Infrastructure Investment and Jobs Act (IIJA), Pub.L 117-58.

In general this states that all products must meet BABA requirements. The Contractor shall include Manufacturer’s Certification for BABAA requirements with all applicable submittals. If a specific manufacture is used in the bidding, a statement that the manufacturer will comply with BABAA must be included in the bid submission.

Installation of materials or products that are not compliant with BABAA requirements shall be considered defective work. Contractor should ensure that all materials has an approved Manufacturer’s Certification or waiver prior to items being delivered to the project site.

SECTION HEADINGS AND SUBHEADINGS

The section headings and subheadings contained in this Agreement are included for convenience only and shall not limit or otherwise affect the terms of this Agreement.

IN WITNESS WHEREOF, the parties have executed this Contract for Asbestos Abatement and Disposal Services as of the date first set forth above.

CITY OF WATERLOO, IOWA

CONTRACTOR

By: _____
Dave Boesen, Mayor

Authorized Representative

Attest: _____
Kelley Felchle, City Clerk

EXHIBIT D – Property Location Map



DESCRIPTION

**City of Waterloo
70 Sycamore St.
Waterloo, IA, 50703**

LEGEND

 Site

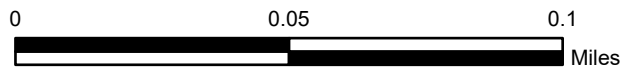

**EXHIBIT E – Asbestos Containing
Materials Inspection Report**



ASBESTOS CONTAINING MATERIALS INSPECTION

70 Sycamore Street
Waterloo, Iowa 50703

Prepared for:

City of Waterloo
715 Mulberry Street
Waterloo, Iowa 50703

Prepared by:

Eocene Environmental Group
8951 Windsor Parkway
Johnston, Iowa 50131

Report date:

November 19, 2025

Report funded by:

United States Environmental Protection Agency (EPA) Multipurpose Grant BF-96716501

ASBESTOS CONTAINING MATERIALS INSPECTION
70 Sycamore Street
Waterloo, Iowa 50703

Prepared and Inspected by:

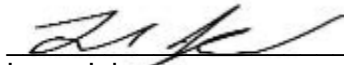

Leon Johnson
Project Manager I
Iowa Certified Asbestos Inspector: 25-128311

Inspected by:



Tyler Stirling
Environmental Specialist I
Iowa Certified Asbestos Inspector: 25-137571

Reviewed by:

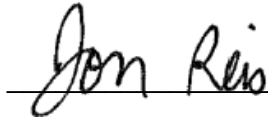

Jon Reis
Project Manager III
Iowa Certified Asbestos Inspector: 25-128801

TABLE OF CONTENTS

1.0	EXECUTIVE SUMMARY	1
2.0	INTRODUCTION	2
3.0	PROPERTY DESCRIPTION.....	3
4.0	INSPECTION LIMITATIONS	3
5.0	INSPECTION ACTIVITIES	3
6.0	CONCLUSIONS / RECOMMENDATIONS	8
7.0	CONDITIONS & LIMITATIONS	8

LIST OF TABLES

Table 1 – Asbestos Containing Materials Sample List

Table 2 – Non-Asbestos Containing Material Sample List

APPENDICES

APPENDIX A - Qualifications

APPENDIX B - Laboratory Reports & Chain of Custody Documentation

APPENDIX C - Property Photographs

APPENDIX D - Sample Location Map(s)

1.0 EXECUTIVE SUMMARY

Eocene Environmental Group, Inc. (Eocene) completed an Asbestos Containing Materials (ACM) Inspection on October 16 and 17, 2025, of a vacant former cold storage warehouse located at 70 Sycamore Street, Waterloo, Iowa 50703 (Property). The purpose of this ACM Inspection is to document the presence of ACMs and assist the building owner in facilitating renovation or demolition activities of the building.

Asbestos was detected in twelve (12) samples of the seventy-six (76) samples collected from various building components within the Property's interior and exterior. See Table 1 for additional information. ACMs include:

- Wall Mastic
- Wall Felt(s)
- Mudded Elbow(s)
- Window Caulk
- Parapet Tar(s)
- Protrusion Tar
- Awning Caulk
- Roof Cork Mastic

All building materials similar in appearance, color, and/or texture to those determined to contain asbestos must be assumed to contain asbestos throughout this building.

Based on these results, the Property requires further action prior to any demolition or renovation activities.

2.0 INTRODUCTION

A. Property Information

Location:

70 Sycamore Street
Waterloo, Iowa 50703

Contact Person:

Noel Anderson, Community Planning and Development Director
City of Waterloo
715 Mulberry Street
Waterloo, Iowa 50703

B. Personnel

Sr. Project Manager: Jon Reis	State of Iowa License	25-12880I
Inspector & Report Preparer: Leon Johnson	State of Iowa License	25-12831I
Inspector: Tyler Stirling	State of Iowa License	24-12579I

C. Sampling Plan

According to the Client, the scope of this ACM Inspection includes the entire interior and exterior of the structure.

This ACM Inspection is in accordance with OSHA Regulation 1926.1101. All samples collected in the field were sent to EMSL, an NVLAP certified laboratory, for analysis. The samples were analyzed via the polarized light microscopy (PLM) method for asbestos content. If requested by Client, samples were further analyzed via the transmission electron microscopy (TEM) method or PLM 400 Point Count analysis method.

D. Regulation Review

The U.S. EPA qualifies asbestos containing materials (ACM) as materials with an asbestos content greater than 1%. According to Iowa OSHA, ACM is any material found to contain asbestos, regardless of its concentration, and shall be regulated as hazardous waste. The following definitions are taken from Section 61.141 of Subpart M, Part 61 of Title 40: Protection of Environment of the Code of Federal Regulations (CFR).

- “Category I nonfriable asbestos-containing material (ACM)” is defined as asbestos-containing packings, gaskets, resilient floor covering, and asphalt roofing products containing more than 1% asbestos as determined using the method specified in appendix E, subpart E, 40 CFR part 763, section 1, Polarized Light Microscopy (PLM).
- “Category II nonfriable ACM” is defined as any material, excluding Category I nonfriable ACM, containing more than 1% asbestos as determined using the methods specified in appendix E, subpart E, 40 CFR part 763, section 1, PLM that, when dry, **cannot** be crumbled, pulverized, or reduced to powder by hand pressure.
- “Friable asbestos material” is defined as any material containing more than 1% asbestos as determined using the methods specified in appendix E, subpart E, 40 CFR part 763, section 1, PLM that when dry, **can** be crumbled, pulverized, or reduced to powder by hand pressure. If the asbestos content is less than 10% as determined by a method other than point counting by PLM, verify the asbestos content by point counting using PLM.

3.0 PROPERTY DESCRIPTION

The Property consists of a vacant cold storage warehouse building constructed in 1931. The building has a footprint of approximately 16,422 square feet.

4.0 INSPECTION LIMITATIONS

An Inspection limitation, for the purpose of this report, is any action or task that is limited from the original scope work. The overall reason for any limitation is the protection of Eocene personnel. Examples of limitations can range from a lack of accessibility to an area of the Property, unsafe work areas, collecting additional samples, etc.

- There were no limitations encountered during this ACM inspection.

5.0 INSPECTION ACTIVITIES

Iowa certified asbestos inspectors from Eocene collected seventy-six (76) samples on October 16 and 17, 2025. The samples were collected from various accessible building components located throughout the structure. Upon completion of bulk sampling activities, samples were sent to EMSL, an NVLAP certified laboratory, for analysis.

Materials that are “suspected” to contain asbestos are divided into the following three categories:

1. **Surfacing materials** are materials that are sprayed or troweled on for acoustical, decorative, or fireproofing purposes. Examples are textured ceilings or drywall, exterior stucco and structural steel fireproofing;
2. **Thermal System Insulation (TSI)** is insulation used to inhibit heat transfer from pipes, boilers, tanks, ducts, and various other components of hot and cold-water systems and HVAC systems. Examples are hard cementitious “mud” type insulation on pipes, boilers and flues; and,
3. **Miscellaneous** materials are mostly non-friable products and materials such as floor tile, drywall, ceiling tile and roofing felt.

The following tables show samples positively identified by the laboratory to be asbestos containing materials (ACM) and samples that were analyzed as non-ACM. The complete analytical results can be found in Appendix B.

Table 1 – Asbestos Containing Materials Sample List

Sample #	Material Substance	Material Type (Surf/TSI/Misc)	Friable (Y or N)	Color	Floor	Location	Asbestos Content	Est. Quantity
05	Wall Mastic	Misc	N	Black	1	Room 5	2% Chrysotile	25,800 SF
10	Wall Felt	Misc	N	Black	1	Room 6	10% Chrysotile	330 SF
21ABC	Mudded Elbow	TSI	Y	White	1	Room 8	5% Amosite 30% Chrysotile	10 EA
23	Window Caulk	Misc	N	Gray	Ext	Side A (North)	2% Chrysotile	80 LF
24	Parapet Tar	Misc	N	Black	Roof	Roof Room 7	5% Chrysotile	60 LF
27	Protrusion Tar	Misc	N	Black	Roof	Roof Room 10	10% Chrysotile	15 LF
29	Parapet Tar	Misc	N	Black	Roof	Roof Room 13	5% Chrysotile	495 LF
39	Wall Felt	Misc	N	Black	Ext	Side A (North)	20% Chrysotile	70 LF
42	Awning Caulk	Misc	N	Gray	Ext	Side A (North)	1.3% Chrysotile	15 LF
46	Roof Cork Mastic	Misc	Y	Black	Roof	Roof Room 5	2% Chrysotile	11,960 SF

Material Type – Surf=Surfacing, TSI=Thermal System Insulation, Misc=Miscellaneous / **Est. Quantity** – SF=Square foot, LF=Linear foot, EA=Each
B=Basement, R=Roof, Int=Interior, Ext=Exterior

Twelve (12) bulk material samples were analyzed greater than 1% asbestos. For those samples the laboratory identified as containing less than 1% asbestos, they were further analyzed via point count analysis. Samples determined to contain less than 1% asbestos via point count were included in Table 2 (non-asbestos containing material sample list). ACMs include wall mastic, wall felt(s), mudded elbow(s), window caulk, parapet tar(s), protrusion tar, awning caulk, and roof cork mastic. If during demolition or renovation activities additional areas of identified ACM are discovered, they should be abated accordingly. Laboratory analytical reports are provided in Appendix B.

Asbestos Containing Material (ACM) is defined as any material containing greater than one percent (>1%) asbestos. Building materials containing equal to one percent (1%) or less than one percent (<1%) asbestos by **point count analysis** are not classified as Regulated Asbestos Containing Material (RACM) by the EPA. Although an asbestos abatement contractor is not required to remove materials containing 1% or less asbestos, these materials must be removed wet and promptly contained and disposed of in leak-tight containers. Materials containing 1% or less asbestos are not required to be disposed of at an approved landfill as asbestos waste material. Employers of those engaging in the disturbance of 1% or less asbestos are required to provide their workers with Asbestos Awareness training of at least two hours prior to disturbance of said materials. Further, those removing materials containing 1% or less asbestos must maintain documentation proving that breathing zone exposures do not exceed either OSHA's permissible exposure limit or short-term excursion limit.

It is important to note that these are estimated quantities; therefore, the abatement contractors and the client representative should discern between the estimated quantity above and future exploration of the property at the pre-bid walk-through to determine the final quantity during abatement procedures.

Table 2 – Non-Asbestos Containing Material Sample List

Sample #	Material Substance	Material Type (Surf/TSI/Misc)	Friable (Y or N)	Color	Floor	Location	Asbestos Content
01	Drywall	Misc	N	White	1	Room 1	ND
02	Window Caulk	Misc	N	Gray	1	Room 1	ND
03AC	Wall Plaster	Surf	N	Gray	1	Room 5 & 11	0.25% Chrysotile*
03BDFG	Wall Plaster	Surf	N	Gray	1	Room 5 & 11	<0.25% Chrysotile*
03E	Wall Plaster	Surf	N	Gray	1	Room 5 & 11	0.50% Chrysotile*
04ABCDEFGF	Wall Skim Coat	Surf	N	White	1	Room 5 & Room 11	<0.25% Chrysotile*
06	Wall Cork	Misc	N	Brown	1	Room 5	ND
07	Door Gasket	Misc	N	Brown	1	Room 5	ND
08ABC	Wall Insulation	Misc	N	Gray	1	Room 13	ND
09AF	Wall Plaster	Surf	N	Gray	1	Room 11 & 12	0.50% Chrysotile
09BCE	Wall Plaster	Surf	N	Gray	1	Room 11 & 12	<0.25% Chrysotile
09DG	Wall Plaster	Surf	N	Gray	1	Room 11 & 12	0.25% Chrysotile
11	Door Gasket	Misc	N	White	1	Room 11	ND
12	Door Gasket	Misc	N	White	1	Room 11	ND
13	Wall Foam Adhesive	Misc	N	Yellow	1	Room 11	ND
14	Door Foam Adhesive	Misc	N	Yellow	1	Room 7	ND
15	Door Caulk	Misc	N	White	1	Room 11	ND
16	2'x4' Ceiling Tile	Misc	Y	White	1	Room 7	ND
17	2'x4' Drywall Ceiling Tile	Misc	N	White	1	Room 7	ND

*Analyzed via point count and not classified as RACM by the EPA

Material Type – Surf=Surfacing, TSI=Thermal System Insulation, Misc=Miscellaneous / **Asbestos Content** – ND=None Detected
B=Basement, R=Roof, Int=Interior, Ext=Exterior

Table 2 – Non-Asbestos Containing Material Sample List (Continued)

Sample #	Material Substance	Material Type (Surf/TSI/Misc)	Friable (Y or N)	Color	Floor	Location	Asbestos Content
18ABC	Pipe Insulation	TSI	Y	White	1	Room 7	ND
19ABC	Pipe Valve Insulation	TSI	Y	White	1	Room 7	ND
20ABC	Pipe Valve Insulation	TSI	N	Black	1	Room 7	ND
22ABC	Mudded Elbow Wrap	TSI	Y	Gray	1	Room 8	ND
25	Roof Tar	Misc	N	Black	R	Roof Room 8	ND
26	Roof Insulation	Misc	N	Brown	R	Roof Room 9	ND
28	Wall Tar	Misc	N	Black	Ext	Exterior Room 11	ND
30	Roof Patch Caulk	Misc	N	White	R	Roof Room 13	ND
31	Roof Tar	Misc	N	Black	R	Roof Room 13	ND
32	Roof Cork Mastic	Misc	N	Black	R	Roof Room 13	ND
33	Roof Caulk	Misc	N	Black	R	Roof Room 13	ND
34	Roof Caulk	Misc	N	White	R	Roof Room 4	ND
35	Roof Felt	Misc	N	Black	R	Roof Room 4	ND
36	Door Frame Caulk	Misc	N	White	Ext	Room 7	ND
37	Wall Seam Caulk	Misc	N	Gray	Ext	Side A – NE Corner	ND
38	Wall Tar	Misc	N	Black	Ext	Side A (North)	ND
40	Wall Panel Felt	Misc	N	Black	Ext	Side A (North)	ND
41	Window Caulk	Misc	N	White	Ext	Side C (South)	ND
43	Window Caulk	Misc	N	White	Ext	Side C (South)	ND
44	12"x12" Floor Tile	Misc	N	Beige	1	Room 1	ND
45	Floor Tile Adhesive	Misc	N	Yellow	1	Room 1	ND

*Analyzed via point count and not classified as RACM by the EPA

Material Type – Surf=Surfacing, TSI=Thermal System Insulation, Misc=Miscellaneous / **Asbestos Content** – ND=None Detected
B=Basement, R=Roof, Int=Interior, Ext=Exterior

6.0 CONCLUSIONS / RECOMMENDATIONS

The following conclusions and recommendations are summarized as follows:

- Asbestos was detected in twelve (12) of the bulk material samples collected from the former cold storage warehouse located at 70 Sycamore Street, Waterloo, Iowa 50703. ACMs include wall mastic, wall felt(s), mudded elbow(s), window caulk, parapet tar(s), protrusion tar, awning caulk, and roof cork mastic. Based on the results of the data collected during the assessment, the building requires further action prior to demolition or renovation.

7.0 CONDITIONS & LIMITATIONS

The Iowa Department of Natural Resources' (IDNR) Air Quality Bureau and Occupational Safety and Health Bureau (OSHA) of the Iowa Division of Labor Services require notification of any renovation/demolition activities in non-residential projects if the combined regulated ACM meets or exceeds any of the following thresholds: 160 square feet of surfacing ACM, 260 linear feet of TSI, or 35 cubic feet of ACM debris.

Eocene has performed the tasks contained within this report in a thorough and professional manner consistent with commonly accepted standard industry practices. The results, findings, conclusions and recommendations expressed in this report are based on conditions observed during our survey of the property. Eocene cannot guarantee, and does not warrant, that this report has identified all adverse environmental factors and/or conditions affecting the subject property. This report is not a bidding document or project specification as it does not contain the necessary components. Eocene cannot warrant the work of any third party that may have aided in the completion of this report. This report has been prepared on behalf of and exclusively for use by the City of Waterloo for specific application to their project as discussed. Contractors, consultants or other third parties reviewing this report must draw their own conclusions regarding data contained within the report, further investigation or required remediation.

APPENDIX A
Qualifications

LEON JOHNSON



DOB: 10-05-1978

Issued: 01-15-2025

This person is licensed to perform asbestos work in the State of Iowa. ID card is intended for official use only and must be present on jobsite.

License Type	Number	Expires
INSPECTOR	25-12831	12-13-2025
SUPERVISOR	25-12832	12-12-2025

IOWA

Asbestos

Larry Johnson, Jr.
Labor Commission

Certificate of Completion

TYLER STIRLING

DOB: **11-21-1996**
Issued: **08-18-2025**



This person is licensed to perform asbestos work in the State of Iowa. ID card is intended for official use only and must be present on jobsite.

certifies that

Tyler Stirling

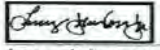
License Type	Number	Expires
INSPECTOR	25-13757	08-07-2026
SUPERVISOR	25-13758	07-31-2026
		
		 Larry Johnson, Jr. Labor Commissioner

has successfully completed and passed the associated examination for the

Asbestos Inspector Annual Review

course accredited by the State of Missouri and conducted in accordance with the requirements of 40 CFR 763. The person receiving this certificate has completed the required training for asbestos certification under TSCA Title II.

Course Date: September 12, 2025
 Examination Date: September 12, 2025
 Expiration Date: September 12, 2026
 Course Location: 8951 Windsor Parkway, Johnston, Iowa
 Certificate Number: 091225-INR-01



Instructor
 8951 Windsor Parkway
 Johnston, IA 50131
 515-473-6256

JONATHAN REIS

DOB: 02-13-1984

Issued: 01-27-2025



This person is licensed to perform asbestos work in the State of Iowa. ID card is intended for official use only and must be present on jobsite.

License Type	Number	Expires
INSPECTOR	25-12880	12-13-2025
PROJECT DESIGNER	25-12881	01-13-2026
SUPERVISOR	24-11399	01-17-2025

IOWA

Asbestos

A handwritten signature in black ink, enclosed in a rectangular box. The signature appears to read "Larry Johnson, Jr.".

Larry Johnson, Jr.
Labor Commissioner

APPENDIX B

Laboratory Reports & Chain of Custody Documentation



EMSL Analytical, Inc.

6340 CastlePlace Dr. Indianapolis, IN 46250

Tel/Fax: (317) 803-2997 / (317) 803-3047

<http://www.EMSL.com> / indianapolislaboratory@emsl.com

EMSL Order: 162513651

Customer ID: IMPA25

Customer PO: 20450434

Project ID:

Attention: Leon Johnson
Eocene Environmental Group
5930 Grand Ave
West Des Moines, IA 50266

Phone: (515) 473-6256
Fax: (515) 528-8005
Received Date: 10/20/2025 10:20 AM
Analysis Date: 10/23/2025
Collected Date: 10/16/2025

Project: City of Waterloo - 70 Sycamore Street - Full - Sampler Initials (Lj) – 10/17/2025

Test Report: Asbestos Analysis of Bulk Materials via AHERA Method 40CFR 763 Subpart E Appendix E supplemented with EPA 600/R-93/116 using Polarized Light Microscopy

Sample	Description	Appearance	Non-Asbestos		Asbestos
			% Fibrous	% Non-Fibrous	% Type
01 162513651-0001	DRYWALL, WHITE, 1, ROOM 1	White/Black Non-Fibrous Homogeneous		95% Gypsum 5.0% Non-fibrous (Other)	None Detected
02 162513651-0002	WINDOW CAULK, WHITE, 1, ROOM 1	Gray/White Non-Fibrous Homogeneous		100.0% Non-fibrous (Other)	None Detected
03A 162513651-0003	WALL PLASTER, GRAY, 1, ROOM 5	Gray Non-Fibrous Homogeneous		20% Quartz 80.0% Non-fibrous (Other)	<1% Chrysotile
03B 162513651-0004	WALL PLASTER, GRAY, 1, ROOM 5	Gray Non-Fibrous Homogeneous		20% Quartz 80.0% Non-fibrous (Other)	<1% Chrysotile
03C 162513651-0005	WALL PLASTER, GRAY, 1, ROOM 5	Gray Non-Fibrous Homogeneous		20% Quartz 80.0% Non-fibrous (Other)	<1% Chrysotile
04A 162513651-0006	WALL SKIM COAT, WHITE, 1, ROOM 5	White Non-Fibrous Homogeneous		20% Quartz 80.0% Non-fibrous (Other)	<1% Chrysotile
04B 162513651-0007	WALL SKIM COAT, WHITE, 1, ROOM 5	White Non-Fibrous Homogeneous		20% Quartz 80.0% Non-fibrous (Other)	<1% Chrysotile
04C 162513651-0008	WALL SKIM COAT, WHITE, 1, ROOM 5	White Non-Fibrous Homogeneous		20% Quartz 80.0% Non-fibrous (Other)	<1% Chrysotile
05 162513651-0009	WALL MASTIC, BLACK, 1, ROOM 5	Black Non-Fibrous Homogeneous		98.0% Non-fibrous (Other)	2% Chrysotile

EMSL maintains liability limited to cost of analysis. Interpretation and use of test results are the responsibility of the client. This report relates only to the samples reported above, and may not be reproduced, except in full, without written approval by EMSL. EMSL bears no responsibility for sample collection activities or analytical method limitations. The report reflects the samples as received. Results are generated from the field sampling data (sampling volumes and areas, locations, etc.) provided by the client on the Chain of Custody. Samples are within quality control criteria and met method specifications unless otherwise noted. The above analyses were performed in general compliance with Appendix E to Subpart E of 40 CFR (previously EPA 600/M4-82-020 "Interim Method") but augmented with procedures outlined in the 1993 ("final") version of the method. This report must not be used by the client to claim product certification, approval, or endorsement by NVLAP, NIST or any agency of the federal government. Non-friable organically bound materials present a problem matrix and therefore EMSL recommends gravimetric reduction prior to analysis. Unless requested by the client, building materials manufactured with multiple layers (i.e. linoleum, wallboard, etc.) are reported as a single sample. Estimation of uncertainty is available on request.

Samples analyzed by EMSL Analytical, Inc. Indianapolis, IN NVLAP Lab Code 200188-0, AZ0939, CA 2575, CO AL-15132, TX 300262, A2LA Accredited - Certificate #2845.25

Initial report from: 10/23/2025 13:19:03



EMSL Analytical, Inc.

6340 CastlePlace Dr. Indianapolis, IN 46250

Tel/Fax: (317) 803-2997 / (317) 803-3047

<http://www.EMSL.com> / indianapolislab@emsl.com

EMSL Order: 162513651

Customer ID: IMPA25

Customer PO: 20450434

Project ID:

Attention: Leon Johnson
Eocene Environmental Group
5930 Grand Ave
West Des Moines, IA 50266

Phone: (515) 473-6256

Fax: (515) 528-8005

Received Date: 10/20/2025 10:20 AM

Analysis Date: 10/23/2025

Collected Date: 10/16/2025

Project: City of Waterloo - 70 Sycamore Street - Full - Sampler Initials (Lj) – 10/17/2025

Test Report: Asbestos Analysis of Bulk Materials via AHERA Method 40CFR 763 Subpart E Appendix E supplemented with EPA 600/R-93/116 using Polarized Light Microscopy

Sample	Description	Appearance	Non-Asbestos		Asbestos
			% Fibrous	% Non-Fibrous	% Type
06 162513651-0010	WALL CORK, BROWN, 1, ROOM 5	Brown Non-Fibrous Homogeneous		100.0% Non-fibrous (Other)	None Detected
07 162513651-0011	DOOR GASKET, BLACK, 1, ROOM 5	Brown/Black Fibrous Homogeneous	20% Cellulose	80.0% Non-fibrous (Other)	None Detected
08A 162513651-0012	WALL INSULATION, GRAY, 1, ROOM 13	Gray Fibrous Homogeneous	20% Cellulose 20% MinWool	60.0% Non-fibrous (Other)	None Detected
08B 162513651-0013	WALL INSULATION, GRAY, 1, ROOM 13	Gray Fibrous Homogeneous	20% Cellulose 20% MinWool	60.0% Non-fibrous (Other)	None Detected
08C 162513651-0014	WALL INSULATION, GRAY, 1, ROOM 13	Gray Fibrous Homogeneous	20% Cellulose 20% MinWool	60.0% Non-fibrous (Other)	None Detected
09A 162513651-0015	WALL PLASTER, GRAY, 1, ROOM 12	Gray Non-Fibrous Homogeneous		20% Quartz 80.0% Non-fibrous (Other)	<1% Chrysotile
09B 162513651-0016	WALL PLASTER, GRAY, 1, ROOM 12	Gray Non-Fibrous Homogeneous		20% Quartz 80.0% Non-fibrous (Other)	<1% Chrysotile
09C 162513651-0017	WALL PLASTER, GRAY, 1, ROOM 12	Gray Non-Fibrous Homogeneous		20% Quartz 80.0% Non-fibrous (Other)	<1% Chrysotile
09D 162513651-0018	WALL PLASTER, GRAY, 1, ROOM 11	Gray Non-Fibrous Homogeneous		20% Quartz 80.0% Non-fibrous (Other)	<1% Chrysotile

EMSL maintains liability limited to cost of analysis. Interpretation and use of test results are the responsibility of the client. This report relates only to the samples reported above, and may not be reproduced, except in full, without written approval by EMSL. EMSL bears no responsibility for sample collection activities or analytical method limitations. The report reflects the samples as received. Results are generated from the field sampling data (sampling volumes and areas, locations, etc.) provided by the client on the Chain of Custody. Samples are within quality control criteria and met method specifications unless otherwise noted. The above analyses were performed in general compliance with Appendix E to Subpart E of 40 CFR (previously EPA 600/M4-82-020 "Interim Method") but augmented with procedures outlined in the 1993 ("final") version of the method. This report must not be used by the client to claim product certification, approval, or endorsement by NVLAP, NIST or any agency of the federal government. Non-friable organically bound materials present a problem matrix and therefore EMSL recommends gravimetric reduction prior to analysis. Unless requested by the client, building materials manufactured with multiple layers (i.e. linoleum, wallboard, etc.) are reported as a single sample. Estimation of uncertainty is available on request.

Samples analyzed by EMSL Analytical, Inc. Indianapolis, IN NVLAP Lab Code 200188-0, AZ0939, CA 2575, CO AL-15132, TX 300262, A2LA Accredited - Certificate #2845.25

Initial report from: 10/23/2025 13:19:03



EMSL Analytical, Inc.

6340 CastlePlace Dr. Indianapolis, IN 46250

Tel/Fax: (317) 803-2997 / (317) 803-3047

<http://www.EMSL.com> / indianapolislab@emsl.com

EMSL Order: 162513651
Customer ID: IMPA25
Customer PO: 20450434
Project ID:

Attention: Leon Johnson Eocene Environmental Group 5930 Grand Ave West Des Moines, IA 50266	Phone: (515) 473-6256 Fax: (515) 528-8005 Received Date: 10/20/2025 10:20 AM Analysis Date: 10/23/2025 Collected Date: 10/16/2025
Project: City of Waterloo - 70 Sycamore Street - Full - Sampler Initials (Lj) – 10/17/2025	

Test Report: Asbestos Analysis of Bulk Materials via AHERA Method 40CFR 763 Subpart E Appendix E supplemented with EPA 600/R-93/116 using Polarized Light Microscopy

Sample	Description	Appearance	Non-Asbestos		Asbestos
			% Fibrous	% Non-Fibrous	% Type
09E 162513651-0019	WALL PLASTER, GRAY, 1, ROOM 11	Gray Non-Fibrous Homogeneous		20% Quartz 80.0% Non-fibrous (Other)	<1% Chrysotile
09F 162513651-0020	WALL PLASTER, GRAY, 1, ROOM 11	Gray Non-Fibrous Homogeneous		20% Quartz 80.0% Non-fibrous (Other)	<1% Chrysotile
09G 162513651-0021	WALL PLASTER, GRAY, 1, ROOM 11	Gray Non-Fibrous Homogeneous		20% Quartz 80.0% Non-fibrous (Other)	<1% Chrysotile
10 162513651-0022	WALL FELT, BLACK, 1, ROOM 6	Black Fibrous Homogeneous	50% Cellulose	40.0% Non-fibrous (Other)	10% Chrysotile
11 162513651-0023	DOOR GASKET, WHITE, 1, ROOM 11	White Fibrous Homogeneous	98% Cellulose	2.0% Non-fibrous (Other)	None Detected
12 162513651-0024	DOOR GASKET, WHITE, 1, ROOM 11	White Fibrous Homogeneous	98% Cellulose	2.0% Non-fibrous (Other)	None Detected
13 162513651-0025	WALL FOAM ADHESIVE, YELLOW, 1, ROOM 11	Tan Non-Fibrous Homogeneous		100.0% Non-fibrous (Other)	None Detected
03D 162513651-0026	WALL PLASTER, GRAY, 1, ROOM 11	Gray Non-Fibrous Homogeneous		20% Quartz 80.0% Non-fibrous (Other)	<1% Chrysotile
03E 162513651-0027	WALL PLASTER, GRAY, 1, ROOM 11	Gray Non-Fibrous Homogeneous		20% Quartz 80.0% Non-fibrous (Other)	<1% Chrysotile

EMSL maintains liability limited to cost of analysis. Interpretation and use of test results are the responsibility of the client. This report relates only to the samples reported above, and may not be reproduced, except in full, without written approval by EMSL. EMSL bears no responsibility for sample collection activities or analytical method limitations. The report reflects the samples as received. Results are generated from the field sampling data (sampling volumes and areas, locations, etc.) provided by the client on the Chain of Custody. Samples are within quality control criteria and met method specifications unless otherwise noted. The above analyses were performed in general compliance with Appendix E to Subpart E of 40 CFR (previously EPA 600/M4-82-020 "Interim Method") but augmented with procedures outlined in the 1993 ("final") version of the method. This report must not be used by the client to claim product certification, approval, or endorsement by NVLAP, NIST or any agency of the federal government. Non-friable organically bound materials present a problem matrix and therefore EMSL recommends gravimetric reduction prior to analysis. Unless requested by the client, building materials manufactured with multiple layers (i.e. linoleum, wallboard, etc.) are reported as a single sample. Estimation of uncertainty is available on request.

Samples analyzed by EMSL Analytical, Inc. Indianapolis, IN NVLAP Lab Code 200188-0, AZ0939, CA 2575, CO AL-15132, TX 300262, A2LA Accredited - Certificate #2845.25

Initial report from: 10/23/2025 13:19:03



EMSL Analytical, Inc.

6340 CastlePlace Dr. Indianapolis, IN 46250

Tel/Fax: (317) 803-2997 / (317) 803-3047

<http://www.EMSL.com> / indianapolislaboratory@emsl.com

EMSL Order: 162513651
Customer ID: IMPA25
Customer PO: 20450434
Project ID:

Attention: Leon Johnson Eocene Environmental Group 5930 Grand Ave West Des Moines, IA 50266	Phone: (515) 473-6256 Fax: (515) 528-8005 Received Date: 10/20/2025 10:20 AM Analysis Date: 10/23/2025 Collected Date: 10/16/2025
Project: City of Waterloo - 70 Sycamore Street - Full - Sampler Initials (Lj) – 10/17/2025	

Test Report: Asbestos Analysis of Bulk Materials via AHERA Method 40CFR 763 Subpart E Appendix E supplemented with EPA 600/R-93/116 using Polarized Light Microscopy

Sample	Description	Appearance	Non-Asbestos		Asbestos
			% Fibrous	% Non-Fibrous	% Type
03F 162513651-0028	WALL PLASTER, GRAY, 1, ROOM 11	Gray Non-Fibrous Homogeneous		20% Quartz 80.0% Non-fibrous (Other)	<1% Chrysotile
03G 162513651-0029	WALL PLASTER, GRAY, 1, ROOM 11	Gray Non-Fibrous Homogeneous		20% Quartz 80.0% Non-fibrous (Other)	<1% Chrysotile
04D 162513651-0030	WALL SKIM COAT, WHITE, 1, ROOM 11	White Non-Fibrous Homogeneous		20% Quartz 80.0% Non-fibrous (Other)	<1% Chrysotile
04E 162513651-0031	WALL SKIM COAT, WHITE, 1, ROOM 11	White Non-Fibrous Homogeneous		20% Quartz 80.0% Non-fibrous (Other)	<1% Chrysotile
04F 162513651-0032	WALL SKIM COAT, WHITE, 1, ROOM 11	White Non-Fibrous Homogeneous		20% Quartz 80.0% Non-fibrous (Other)	<1% Chrysotile
04G 162513651-0033	WALL SKIM COAT, WHITE, 1, ROOM 11	White Non-Fibrous Homogeneous		20% Quartz 80.0% Non-fibrous (Other)	<1% Chrysotile
14 162513651-0034	DOOR FOAM ADHESIVE, YELLOW, 1, ROOM 7	Tan Non-Fibrous Homogeneous		100.0% Non-fibrous (Other)	None Detected
15 162513651-0035	DOOR CAULK, WHITE, 1, ROOM 11	Gray Non-Fibrous Homogeneous		100.0% Non-fibrous (Other)	None Detected
16 162513651-0036	2'X4' CEILING TILE, WHITE, 1, ROOM 7	Gray Fibrous Homogeneous	70% Cellulose 10% MinWool	15% Perlite 5.0% Non-fibrous (Other)	None Detected

EMSL maintains liability limited to cost of analysis. Interpretation and use of test results are the responsibility of the client. This report relates only to the samples reported above, and may not be reproduced, except in full, without written approval by EMSL. EMSL bears no responsibility for sample collection activities or analytical method limitations. The report reflects the samples as received. Results are generated from the field sampling data (sampling volumes and areas, locations, etc.) provided by the client on the Chain of Custody. Samples are within quality control criteria and met method specifications unless otherwise noted. The above analyses were performed in general compliance with Appendix E to Subpart E of 40 CFR (previously EPA 600/M4-82-020 "Interim Method") but augmented with procedures outlined in the 1993 ("final") version of the method. This report must not be used by the client to claim product certification, approval, or endorsement by NVLAP, NIST or any agency of the federal government. Non-friable organically bound materials present a problem matrix and therefore EMSL recommends gravimetric reduction prior to analysis. Unless requested by the client, building materials manufactured with multiple layers (i.e. linoleum, wallboard, etc.) are reported as a single sample. Estimation of uncertainty is available on request.

Samples analyzed by EMSL Analytical, Inc. Indianapolis, IN NVLAP Lab Code 200188-0, AZ0939, CA 2575, CO AL-15132, TX 300262, A2LA Accredited - Certificate #2845.25

Initial report from: 10/23/2025 13:19:03



EMSL Analytical, Inc.

6340 CastlePlace Dr. Indianapolis, IN 46250

Tel/Fax: (317) 803-2997 / (317) 803-3047

<http://www.EMSL.com> / indianapolislab@emsl.com

EMSL Order: 162513651
Customer ID: IMPA25
Customer PO: 20450434
Project ID:

Attention: Leon Johnson Eocene Environmental Group 5930 Grand Ave West Des Moines, IA 50266	Phone: (515) 473-6256 Fax: (515) 528-8005 Received Date: 10/20/2025 10:20 AM Analysis Date: 10/23/2025 Collected Date: 10/16/2025
Project: City of Waterloo - 70 Sycamore Street - Full - Sampler Initials (Lj) – 10/17/2025	

Test Report: Asbestos Analysis of Bulk Materials via AHERA Method 40CFR 763 Subpart E Appendix E supplemented with EPA 600/R-93/116 using Polarized Light Microscopy

Sample	Description	Appearance	Non-Asbestos		Asbestos
			% Fibrous	% Non-Fibrous	% Type
17 162513651-0037	2'X4' DRYWALL CEILING TILE, WHITE, 1, ROOM 7	Brown/White Fibrous Heterogeneous	20% Cellulose 2% Glass	70% Gypsum 2% Mica 6.0% Non-fibrous (Other)	None Detected
18A 162513651-0038	PIPE INSULATION, BROWN, 1, ROOM 7	White/Red Non-Fibrous Homogeneous		100.0% Non-fibrous (Other)	None Detected
18B 162513651-0039	PIPE INSULATION, BROWN, 1, ROOM 7	White/Red Non-Fibrous Homogeneous		100.0% Non-fibrous (Other)	None Detected
18C 162513651-0040	PIPE INSULATION, BROWN, 1, ROOM 7	White/Red Non-Fibrous Homogeneous		100.0% Non-fibrous (Other)	None Detected
19A 162513651-0041	PIPE VALVE INSULATION, BROWN. 1. ROOM 7	Brown Fibrous Homogeneous	98% Cellulose	2.0% Non-fibrous (Other)	None Detected
19B 162513651-0042	PIPE VALVE INSULATION, BROWN. 1. ROOM 7	Brown Fibrous Homogeneous	98% Cellulose	2.0% Non-fibrous (Other)	None Detected
19C 162513651-0043	PIPE VALVE INSULATION, BROWN. 1. ROOM 7	Brown Fibrous Homogeneous	98% Cellulose	2.0% Non-fibrous (Other)	None Detected
20A 162513651-0044	PIPE VALVE INSULATION, BLACK. 1. ROOM 7	Gray/White/Black Non-Fibrous Homogeneous		100.0% Non-fibrous (Other)	None Detected
20B 162513651-0045	PIPE VALVE INSULATION, BLACK. 1. ROOM 7	Gray/White/Black Non-Fibrous Homogeneous		100.0% Non-fibrous (Other)	None Detected

EMSL maintains liability limited to cost of analysis. Interpretation and use of test results are the responsibility of the client. This report relates only to the samples reported above, and may not be reproduced, except in full, without written approval by EMSL. EMSL bears no responsibility for sample collection activities or analytical method limitations. The report reflects the samples as received. Results are generated from the field sampling data (sampling volumes and areas, locations, etc.) provided by the client on the Chain of Custody. Samples are within quality control criteria and met method specifications unless otherwise noted. The above analyses were performed in general compliance with Appendix E to Subpart E of 40 CFR (previously EPA 600/M4-82-020 "Interim Method") but augmented with procedures outlined in the 1993 ("final") version of the method. This report must not be used by the client to claim product certification, approval, or endorsement by NVLAP, NIST or any agency of the federal government. Non-friable organically bound materials present a problem matrix and therefore EMSL recommends gravimetric reduction prior to analysis. Unless requested by the client, building materials manufactured with multiple layers (i.e. linoleum, wallboard, etc.) are reported as a single sample. Estimation of uncertainty is available on request.

Samples analyzed by EMSL Analytical, Inc. Indianapolis, IN NVLAP Lab Code 200188-0, AZ0939, CA 2575, CO AL-15132, TX 300262, A2LA Accredited - Certificate #2845.25

Initial report from: 10/23/2025 13:19:03



EMSL Analytical, Inc.

6340 CastlePlace Dr. Indianapolis, IN 46250

Tel/Fax: (317) 803-2997 / (317) 803-3047

<http://www.EMSL.com> / indianapolislab@emsl.com

EMSL Order: 162513651
Customer ID: IMPA25
Customer PO: 20450434
Project ID:

Attention: Leon Johnson Eocene Environmental Group 5930 Grand Ave West Des Moines, IA 50266	Phone: (515) 473-6256 Fax: (515) 528-8005 Received Date: 10/20/2025 10:20 AM Analysis Date: 10/23/2025 Collected Date: 10/16/2025
Project: City of Waterloo - 70 Sycamore Street - Full - Sampler Initials (Lj) – 10/17/2025	

Test Report: Asbestos Analysis of Bulk Materials via AHERA Method 40CFR 763 Subpart E Appendix E supplemented with EPA 600/R-93/116 using Polarized Light Microscopy

Sample	Description	Appearance	Non-Asbestos		Asbestos
			% Fibrous	% Non-Fibrous	% Type
20C 162513651-0046	PIPE VALVE INSULATION, BLACK. 1. ROOM 7	Gray/White/Black Non-Fibrous Homogeneous		100.0% Non-fibrous (Other)	None Detected
21A 162513651-0047	MUDDERED ELBOW, WHITE, ,1, ROOM 8	Tan Fibrous Homogeneous		65.0% Non-fibrous (Other)	5% Amosite 30% Chrysotile
21B 162513651-0048	MUDDERED ELBOW, WHITE, ,1, ROOM 8	Tan Non-Fibrous Homogeneous		65.0% Non-fibrous (Other)	5% Amosite 30% Chrysotile
21C 162513651-0049	MUDDERED ELBOW, WHITE, ,1, ROOM 8	Tan Fibrous Homogeneous		65.0% Non-fibrous (Other)	5% Amosite 30% Chrysotile
22A 162513651-0050	MUDDERED ELBOW WRAP, WHITE, 1, ROOM 8	Gray/Tan/Yellow Fibrous Homogeneous	95% Cellulose	5.0% Non-fibrous (Other)	None Detected
22B 162513651-0051	MUDDERED ELBOW WRAP, WHITE, 1, ROOM 8	Gray/Tan/Yellow Fibrous Homogeneous	95% Cellulose	5.0% Non-fibrous (Other)	None Detected
22C 162513651-0052	MUDDERED ELBOW WRAP, WHITE, 1, ROOM 8	Gray/Tan/Yellow Fibrous Homogeneous	95% Cellulose	5.0% Non-fibrous (Other)	None Detected
23 162513651-0053	WINDOW CAULK, GRAY, EXTERIOR, SIDE A	Gray/Blue Non-Fibrous Homogeneous		98.0% Non-fibrous (Other)	2% Chrysotile
24 162513651-0054	PARAPET TAR, GRAY, ROOF, ROOM 7	Gray/Black Fibrous Homogeneous	20% Glass	75.0% Non-fibrous (Other)	5% Chrysotile

EMSL maintains liability limited to cost of analysis. Interpretation and use of test results are the responsibility of the client. This report relates only to the samples reported above, and may not be reproduced, except in full, without written approval by EMSL. EMSL bears no responsibility for sample collection activities or analytical method limitations. The report reflects the samples as received. Results are generated from the field sampling data (sampling volumes and areas, locations, etc.) provided by the client on the Chain of Custody. Samples are within quality control criteria and met method specifications unless otherwise noted. The above analyses were performed in general compliance with Appendix E to Subpart E of 40 CFR (previously EPA 600/M4-82-020 "Interim Method") but augmented with procedures outlined in the 1993 ("final") version of the method. This report must not be used by the client to claim product certification, approval, or endorsement by NVLAP, NIST or any agency of the federal government. Non-friable organically bound materials present a problem matrix and therefore EMSL recommends gravimetric reduction prior to analysis. Unless requested by the client, building materials manufactured with multiple layers (i.e. linoleum, wallboard, etc.) are reported as a single sample. Estimation of uncertainty is available on request.

Samples analyzed by EMSL Analytical, Inc. Indianapolis, IN NVLAP Lab Code 200188-0, AZ0939, CA 2575, CO AL-15132, TX 300262, A2LA Accredited - Certificate #2845.25

Initial report from: 10/23/2025 13:19:03



EMSL Analytical, Inc.

6340 CastlePlace Dr. Indianapolis, IN 46250

Tel/Fax: (317) 803-2997 / (317) 803-3047

<http://www.EMSL.com> / indianapolislab@emsl.com

EMSL Order: 162513651
Customer ID: IMPA25
Customer PO: 20450434
Project ID:

Attention: Leon Johnson Eocene Environmental Group 5930 Grand Ave West Des Moines, IA 50266	Phone: (515) 473-6256 Fax: (515) 528-8005 Received Date: 10/20/2025 10:20 AM Analysis Date: 10/23/2025 Collected Date: 10/16/2025
Project: City of Waterloo - 70 Sycamore Street - Full - Sampler Initials (Lj) – 10/17/2025	

Test Report: Asbestos Analysis of Bulk Materials via AHERA Method 40CFR 763 Subpart E Appendix E supplemented with EPA 600/R-93/116 using Polarized Light Microscopy

Sample	Description	Appearance	Non-Asbestos		Asbestos
			% Fibrous	% Non-Fibrous	% Type
25 162513651-0055	ROOF TAR, BLACK, ROOF, ROOM 8	Black Fibrous Homogeneous	30% Glass	70.0% Non-fibrous (Other)	None Detected
26 162513651-0056	ROOF INSULATION, BROWN, ROOF, ROOM 9	Brown Fibrous Homogeneous	98% Cellulose	2.0% Non-fibrous (Other)	None Detected
27 162513651-0057	PROTRUSION TAR, GRAY, ROOF, ROOM 10	Gray/Black Non-Fibrous Homogeneous		90.0% Non-fibrous (Other)	10% Chrysotile
28 162513651-0058	WALL TAR, BLACK, EXT, ROOM 11 WALL B	Black Non-Fibrous Homogeneous		100.0% Non-fibrous (Other)	None Detected
29 162513651-0059	PARAPET TAR, BLACK, ROOF, ROOM 13	Black Non-Fibrous Homogeneous	10% Glass	85.0% Non-fibrous (Other)	5% Chrysotile
30 162513651-0060	ROOF PATCH CAULK, WHITE, ROOF, ROOM 13	Black Non-Fibrous Homogeneous		100.0% Non-fibrous (Other)	None Detected
31 162513651-0061	ROOF TAR, BLACK, ROOF, ROOM 13	Black Non-Fibrous Homogeneous	10% Cellulose	90.0% Non-fibrous (Other)	None Detected
32 162513651-0062	ROOF CORK MASTIC, BLACK, ROOF, ROOM 13	Black Fibrous Homogeneous	20% Cellulose	80.0% Non-fibrous (Other)	None Detected
33 162513651-0063	ROOF CAULK, BLACK, ROOF, ROOM 13	White/Black Non-Fibrous Homogeneous		100.0% Non-fibrous (Other)	None Detected

EMSL maintains liability limited to cost of analysis. Interpretation and use of test results are the responsibility of the client. This report relates only to the samples reported above, and may not be reproduced, except in full, without written approval by EMSL. EMSL bears no responsibility for sample collection activities or analytical method limitations. The report reflects the samples as received. Results are generated from the field sampling data (sampling volumes and areas, locations, etc.) provided by the client on the Chain of Custody. Samples are within quality control criteria and met method specifications unless otherwise noted. The above analyses were performed in general compliance with Appendix E to Subpart E of 40 CFR (previously EPA 600/M4-82-020 "Interim Method") but augmented with procedures outlined in the 1993 ("final") version of the method. This report must not be used by the client to claim product certification, approval, or endorsement by NVLAP, NIST or any agency of the federal government. Non-friable organically bound materials present a problem matrix and therefore EMSL recommends gravimetric reduction prior to analysis. Unless requested by the client, building materials manufactured with multiple layers (i.e. linoleum, wallboard, etc.) are reported as a single sample. Estimation of uncertainty is available on request.

Samples analyzed by EMSL Analytical, Inc. Indianapolis, IN NVLAP Lab Code 200188-0, AZ0939, CA 2575, CO AL-15132, TX 300262, A2LA Accredited - Certificate #2845.25

Initial report from: 10/23/2025 13:19:03



EMSL Analytical, Inc.

6340 CastlePlace Dr. Indianapolis, IN 46250

Tel/Fax: (317) 803-2997 / (317) 803-3047

<http://www.EMSL.com> / indianapolislab@emsl.com

EMSL Order: 162513651
Customer ID: IMPA25
Customer PO: 20450434
Project ID:

Attention: Leon Johnson Eocene Environmental Group 5930 Grand Ave West Des Moines, IA 50266	Phone: (515) 473-6256 Fax: (515) 528-8005 Received Date: 10/20/2025 10:20 AM Analysis Date: 10/23/2025 Collected Date: 10/16/2025
Project: City of Waterloo - 70 Sycamore Street - Full - Sampler Initials (Lj) – 10/17/2025	

Test Report: Asbestos Analysis of Bulk Materials via AHERA Method 40CFR 763 Subpart E Appendix E supplemented with EPA 600/R-93/116 using Polarized Light Microscopy

Sample	Description	Appearance	Non-Asbestos		Asbestos
			% Fibrous	% Non-Fibrous	% Type
34 162513651-0064	ROOF CAULK, WHITE, ROOF, ROOM 4	White Non-Fibrous Homogeneous		100.0% Non-fibrous (Other)	None Detected
35 162513651-0065	ROOF FELT, BLACK, ROOF, ROOM 4	Black Fibrous Homogeneous	60% Cellulose 10% Glass	30.0% Non-fibrous (Other)	None Detected
36 162513651-0066	DOOR FRAME CAULK, WHITE, EXTERIOR, ROOM 7 - LOADING DOCK DOORS	White Non-Fibrous Homogeneous		100.0% Non-fibrous (Other)	None Detected
37 162513651-0067	WALL SEAM CAULK, GRAY, EXTERIOR, WALL A - NE CORNER	Gray/White Non-Fibrous Homogeneous		100.0% Non-fibrous (Other)	None Detected
38 162513651-0068	WALL TAR, BLACK, EXTERIOR, WALL A	Black Non-Fibrous Homogeneous		100.0% Non-fibrous (Other)	None Detected
39 162513651-0069	WALL FELT, GRAY, EXTERIOR, WALL A	White/Black Fibrous Homogeneous	40% Cellulose	40.0% Non-fibrous (Other)	20% Chrysotile
40 162513651-0070	WALL PANEL FELT, WHITE, EXTERIOR, WALL A	White/Black Fibrous Homogeneous	80% Glass	20.0% Non-fibrous (Other)	None Detected
41 162513651-0071	WINDOW CAULK, WHITE, EXTERIOR, WALL C	White Non-Fibrous Homogeneous		100.0% Non-fibrous (Other)	None Detected
42 162513651-0072	AWNING CAULK, GRAY, EXT, EXTERIOR, WALL A	Gray Non-Fibrous Homogeneous		100.0% Non-fibrous (Other)	<1% Chrysotile

EMSL maintains liability limited to cost of analysis. Interpretation and use of test results are the responsibility of the client. This report relates only to the samples reported above, and may not be reproduced, except in full, without written approval by EMSL. EMSL bears no responsibility for sample collection activities or analytical method limitations. The report reflects the samples as received. Results are generated from the field sampling data (sampling volumes and areas, locations, etc.) provided by the client on the Chain of Custody. Samples are within quality control criteria and met method specifications unless otherwise noted. The above analyses were performed in general compliance with Appendix E to Subpart E of 40 CFR (previously EPA 600/M4-82-020 "Interim Method") but augmented with procedures outlined in the 1993 ("final") version of the method. This report must not be used by the client to claim product certification, approval, or endorsement by NVLAP, NIST or any agency of the federal government. Non-friable organically bound materials present a problem matrix and therefore EMSL recommends gravimetric reduction prior to analysis. Unless requested by the client, building materials manufactured with multiple layers (i.e. linoleum, wallboard, etc.) are reported as a single sample. Estimation of uncertainty is available on request.

Samples analyzed by EMSL Analytical, Inc. Indianapolis, IN NVLAP Lab Code 200188-0, AZ0939, CA 2575, CO AL-15132, TX 300262, A2LA Accredited - Certificate #2845.25

Initial report from: 10/23/2025 13:19:03



EMSL Analytical, Inc.

6340 CastlePlace Dr. Indianapolis, IN 46250

Tel/Fax: (317) 803-2997 / (317) 803-3047

<http://www.EMSL.com> / indianapolislaboratory@emsl.com

EMSL Order: 162513651
Customer ID: IMPA25
Customer PO: 20450434
Project ID:

Attention: Leon Johnson Eocene Environmental Group 5930 Grand Ave West Des Moines, IA 50266	Phone: (515) 473-6256 Fax: (515) 528-8005 Received Date: 10/20/2025 10:20 AM Analysis Date: 10/23/2025 Collected Date: 10/16/2025
Project: City of Waterloo - 70 Sycamore Street - Full - Sampler Initials (Lj) – 10/17/2025	

Test Report: Asbestos Analysis of Bulk Materials via AHERA Method 40CFR 763 Subpart E Appendix E supplemented with EPA 600/R-93/116 using Polarized Light Microscopy

Sample	Description	Appearance	Non-Asbestos		Asbestos
			% Fibrous	% Non-Fibrous	% Type
43 162513651-0073	WINDOW CAULK, WHITE, EXTERIOR, WALL C	White Non-Fibrous Homogeneous		100.0% Non-fibrous (Other)	None Detected
44 162513651-0074	12"X12" FLOOR TILE, WHITE, 1, ROOM 1	Tan Non-Fibrous Homogeneous		100.0% Non-fibrous (Other)	None Detected
45 162513651-0075	FLOOR TILE ADHESIVE, YELLOW, 1, ROOM 1	Yellow Non-Fibrous Homogeneous		100.0% Non-fibrous (Other)	None Detected
46 162513651-0076	ROOF CORK MASTIC, BLACK, ROOF, ROOM 13	Black Non-Fibrous Homogeneous		98.0% Non-fibrous (Other)	2% Chrysotile

EMSL maintains liability limited to cost of analysis. Interpretation and use of test results are the responsibility of the client. This report relates only to the samples reported above, and may not be reproduced, except in full, without written approval by EMSL. EMSL bears no responsibility for sample collection activities or analytical method limitations. The report reflects the samples as received. Results are generated from the field sampling data (sampling volumes and areas, locations, etc.) provided by the client on the Chain of Custody. Samples are within quality control criteria and met method specifications unless otherwise noted. The above analyses were performed in general compliance with Appendix E to Subpart E of 40 CFR (previously EPA 600/M4-82-020 "Interim Method") but augmented with procedures outlined in the 1993 ("final") version of the method. This report must not be used by the client to claim product certification, approval, or endorsement by NVLAP, NIST or any agency of the federal government. Non-friable organically bound materials present a problem matrix and therefore EMSL recommends gravimetric reduction prior to analysis. Unless requested by the client, building materials manufactured with multiple layers (i.e. linoleum, wallboard, etc.) are reported as a single sample. Estimation of uncertainty is available on request.

Samples analyzed by EMSL Analytical, Inc. Indianapolis, IN NVLAP Lab Code 200188-0, AZ0939, CA 2575, CO AL-15132, TX 300262, A2LA Accredited - Certificate #2845.25

Initial report from: 10/23/2025 13:19:03



EMSL Analytical, Inc.

6340 CastlePlace Dr. Indianapolis, IN 46250

Tel/Fax: (317) 803-2997 / (317) 803-3047

<http://www.EMSL.com> / indianapolislab@emsl.com

EMSL Order: 162513651
Customer ID: IMPA25
Customer PO: 20450434
Project ID:

Attention: Leon Johnson Eocene Environmental Group 5930 Grand Ave West Des Moines, IA 50266	Phone: (515) 473-6256 Fax: (515) 528-8005 Received Date: 10/20/2025 10:20 AM Analysis Date: 10/23/2025 Collected Date: 10/16/2025
Project: City of Waterloo - 70 Sycamore Street - Full - Sampler Initials (Lj) – 10/17/2025	

The samples in this report were submitted to EMSL for analysis by Asbestos Analysis of Bulk materials via EPA/600 (0513) Method using Polarized Light Microscopy. The reference number for these samples is the EMSL Order ID above. Please use this reference number when calling about these samples.

Report Comments:

Sample Receipt Date:	10/20/2025	Sample Receipt Time:	10:20 AM
Analysis Completed Date:	10/23/2025	Analysis Completed Time:	12:39 PM

Analyst(s):

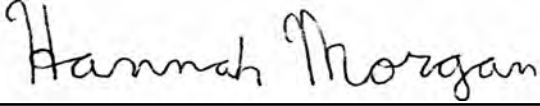

Hannah Morgan PLM (76)

Samples Reviewed and approved by:

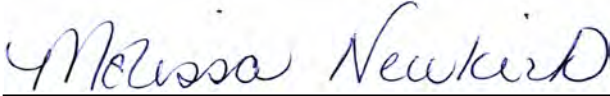

Asbestos Laboratory Manager
or other approved signatory

EMSL maintains liability limited to cost of analysis. Interpretation and use of test results are the responsibility of the client. This report relates only to the samples reported above, and may not be reproduced, except in full, without written approval by EMSL. EMSL bears no responsibility for sample collection activities or analytical method limitations. The report reflects the samples as received. Results are generated from the field sampling data (sampling volumes and areas, locations, etc.) provided by the client on the Chain of Custody. Samples are within quality control criteria and met method specifications unless otherwise noted. The above analyses were performed in general compliance with Appendix E to Subpart E of 40 CFR (previously EPA 600/M4-82-020 "Interim Method") but augmented with procedures outlined in the 1993 ("final") version of the method. This report must not be used by the client to claim product certification, approval, or endorsement by NVLAP, NIST or any agency of the federal government. Non-friable organically bound materials present a problem matrix and therefore EMSL recommends gravimetric reduction prior to analysis. Unless requested by the client, building materials manufactured with multiple layers (i.e. linoleum, wallboard, etc.) are reported as a single sample. Estimation of uncertainty is available on request.

Samples analyzed by EMSL Analytical, Inc. Indianapolis, IN NVLAP Lab Code 200188-0, AZ0939, CA 2575, CO AL-15132, TX 300262, A2LA Accredited - Certificate #2845.25

Initial report from: 10/23/2025 13:19:03



EMSL Analytical, Inc.

6340 CastlePlace Dr. Indianapolis, IN 46250
Phone/Fax: (317) 803-2997 / (317) 803-3047
<http://www.EMSL.com> / indianapolislabs@emsl.com

EMSL Order: 162513651
Customer ID: IMPA25
Customer PO: 20450434
Project ID:

Attention: Leon Johnson
Eocene Environmental Group
5930 Grand Ave
West Des Moines, IA 50266
Phone: (515) 473-6256
Fax: (515) 528-8005
Received: 10/20/2025 10:20 AM
Analysis Date: 10/24/2025
Collected: 10/16/2025
Project: City of Waterloo - 70 Sycamore Street - Full - Sampler Initials (Lj) – 10/17/2025

Test Report: Asbestos Analysis of Bulk Materials via AHERA Method 40CFR 763 Subpart E Appendix E supplemented with EPA 600/R-93/116 using Polarized Light Microscopy. Quantitation using 400 Point Count Procedure

Sample	Description	Appearance	Non-Asbestos		Asbestos
			% Fibrous	% Non-Fibrous	% Type
03A 162513651-0003	WALL PLASTER, GRAY, 1, ROOM 5	Gray Non-Fibrous Homogeneous		20% Quartz 79.75% Non-fibrous (Other)	0.25% Chrysotile
03B 162513651-0004	WALL PLASTER, GRAY, 1, ROOM 5	Gray Non-Fibrous Homogeneous		20% Quartz 80.0% Non-fibrous (Other)	<0.25% Chrysotile
03C 162513651-0005	WALL PLASTER, GRAY, 1, ROOM 5	Gray Non-Fibrous Homogeneous		20% Quartz 79.75% Non-fibrous (Other)	0.25% Chrysotile
04A 162513651-0006	WALL SKIM COAT, WHITE, 1, ROOM 5	White Non-Fibrous Homogeneous		20% Quartz 80.0% Non-fibrous (Other)	<0.25% Chrysotile
04B 162513651-0007	WALL SKIM COAT, WHITE, 1, ROOM 5	White Non-Fibrous Homogeneous		20% Quartz 80.0% Non-fibrous (Other)	<0.25% Chrysotile
04C 162513651-0008	WALL SKIM COAT, WHITE, 1, ROOM 5	White Non-Fibrous Homogeneous		20% Quartz 80.0% Non-fibrous (Other)	<0.25% Chrysotile
09A 162513651-0015	WALL PLASTER, GRAY, 1, ROOM 12	Gray Non-Fibrous Homogeneous		20% Quartz 79.50% Non-fibrous (Other)	0.50% Chrysotile
09B 162513651-0016	WALL PLASTER, GRAY, 1, ROOM 12	Gray Non-Fibrous Homogeneous		20% Quartz 80.0% Non-fibrous (Other)	<0.25% Chrysotile
09C 162513651-0017	WALL PLASTER, GRAY, 1, ROOM 12	Gray Non-Fibrous Homogeneous		20% Quartz 80.0% Non-fibrous (Other)	<0.25% Chrysotile

EMSL maintains liability limited to cost of analysis. Interpretation and use of test results are the responsibility of the client. This report relates only to the samples reported above, and may not be reproduced, except in full, without written approval by EMSL. EMSL bears no responsibility for sample collection activities or analytical method limitations. The report reflects the samples as received. Results are generated from the field sampling data (sampling volumes and areas, locations, etc.) provided by the client on the Chain of Custody. Samples are within quality control criteria and met method specifications unless otherwise noted. The above analyses were performed in general compliance with Appendix E to Subpart E of 40 CFR (previously EPA 600/M4-82-020 "Interim Method") but augmented with procedures outlined in the 1993 ("final") version of the method. This report must not be used by the client to claim product certification, approval, or endorsement by NVLAP, NIST or any agency of the federal government. Non-friable organically bound materials present a problem matrix and therefore EMSL recommends gravimetric reduction prior to analysis. Unless requested by the client, building materials manufactured with multiple layers (i.e. linoleum, wallboard, etc.) are reported as a single sample. Estimation of uncertainty is available on request.

Samples analyzed by EMSL Analytical, Inc. Indianapolis, IN NVLAP Lab Code 200188-0, A2LA Accredited - Certificate #2845.25

Initial report from: 10/27/2025 10:13:24



EMSL Analytical, Inc.

6340 CastlePlace Dr. Indianapolis, IN 46250
Phone/Fax: (317) 803-2997 / (317) 803-3047
<http://www.EMSL.com> / indianapolislabs@emsl.com

EMSL Order: 162513651
Customer ID: IMPA25
Customer PO: 20450434
Project ID:

Attention: Leon Johnson
Eocene Environmental Group
5930 Grand Ave
West Des Moines, IA 50266
Phone: (515) 473-6256
Fax: (515) 528-8005
Received: 10/20/2025 10:20 AM
Analysis Date: 10/24/2025
Collected: 10/16/2025
Project: City of Waterloo - 70 Sycamore Street - Full - Sampler Initials (Lj) – 10/17/2025

Test Report: Asbestos Analysis of Bulk Materials via AHERA Method 40CFR 763 Subpart E Appendix E supplemented with EPA 600/R-93/116 using Polarized Light Microscopy. Quantitation using 400 Point Count Procedure

Sample	Description	Appearance	Non-Asbestos		Asbestos
			% Fibrous	% Non-Fibrous	% Type
09D 162513651-0018	WALL PLASTER, GRAY, 1, ROOM 11	Gray Non-Fibrous Homogeneous		20% Quartz 79.75% Non-fibrous (Other)	0.25% Chrysotile
09E 162513651-0019	WALL PLASTER, GRAY, 1, ROOM 11	Gray Non-Fibrous Homogeneous		20% Quartz 80.0% Non-fibrous (Other)	<0.25% Chrysotile
09F 162513651-0020	WALL PLASTER, GRAY, 1, ROOM 11	Gray Non-Fibrous Homogeneous		20% Quartz 79.50% Non-fibrous (Other)	0.50% Chrysotile
09G 162513651-0021	WALL PLASTER, GRAY, 1, ROOM 11	Gray Non-Fibrous Homogeneous		20% Quartz 79.75% Non-fibrous (Other)	0.25% Chrysotile
03D 162513651-0026	WALL PLASTER, GRAY, 1, ROOM 11	Gray Non-Fibrous Homogeneous		20% Quartz 80.0% Non-fibrous (Other)	<0.25% Chrysotile
03E 162513651-0027	WALL PLASTER, GRAY, 1, ROOM 11	Gray Non-Fibrous Homogeneous		20% Quartz 79.50% Non-fibrous (Other)	0.50% Chrysotile
03F 162513651-0028	WALL PLASTER, GRAY, 1, ROOM 11	Gray Non-Fibrous Homogeneous		20% Quartz 80.0% Non-fibrous (Other)	<0.25% Chrysotile
03G 162513651-0029	WALL PLASTER, GRAY, 1, ROOM 11	Gray Non-Fibrous Homogeneous		20% Quartz 80.0% Non-fibrous (Other)	<0.25% Chrysotile
04D 162513651-0030	WALL SKIM COAT, WHITE, 1, ROOM 11	White Non-Fibrous Homogeneous		20% Quartz 80.0% Non-fibrous (Other)	<0.25% Chrysotile

EMSL maintains liability limited to cost of analysis. Interpretation and use of test results are the responsibility of the client. This report relates only to the samples reported above, and may not be reproduced, except in full, without written approval by EMSL. EMSL bears no responsibility for sample collection activities or analytical method limitations. The report reflects the samples as received. Results are generated from the field sampling data (sampling volumes and areas, locations, etc.) provided by the client on the Chain of Custody. Samples are within quality control criteria and met method specifications unless otherwise noted. The above analyses were performed in general compliance with Appendix E to Subpart E of 40 CFR (previously EPA 600/M4-82-020 "Interim Method") but augmented with procedures outlined in the 1993 ("final") version of the method. This report must not be used by the client to claim product certification, approval, or endorsement by NVLAP, NIST or any agency of the federal government. Non-friable organically bound materials present a problem matrix and therefore EMSL recommends gravimetric reduction prior to analysis. Unless requested by the client, building materials manufactured with multiple layers (i.e. linoleum, wallboard, etc.) are reported as a single sample. Estimation of uncertainty is available on request.

Samples analyzed by EMSL Analytical, Inc. Indianapolis, IN NVLAP Lab Code 200188-0, A2LA Accredited - Certificate #2845.25

Initial report from: 10/27/2025 10:13:24



EMSL Analytical, Inc.

6340 CastlePlace Dr. Indianapolis, IN 46250
Phone/Fax: (317) 803-2997 / (317) 803-3047
<http://www.EMSL.com> / indianapolislab@emsl.com

EMSL Order: 162513651
Customer ID: IMPA25
Customer PO: 20450434
Project ID:

Attention: Leon Johnson
Eocene Environmental Group
5930 Grand Ave
West Des Moines, IA 50266
Phone: (515) 473-6256
Fax: (515) 528-8005
Received: 10/20/2025 10:20 AM
Analysis Date: 10/24/2025
Collected: 10/16/2025
Project: City of Waterloo - 70 Sycamore Street - Full - Sampler Initials (Lj) – 10/17/2025

Test Report: Asbestos Analysis of Bulk Materials via AHERA Method 40CFR 763 Subpart E Appendix E supplemented with EPA 600/R-93/116 using Polarized Light Microscopy. Quantitation using 400 Point Count Procedure

Sample	Description	Appearance	Non-Asbestos		Asbestos
			% Fibrous	% Non-Fibrous	% Type
04E 162513651-0031	WALL SKIM COAT, WHITE, 1, ROOM 11	White Non-Fibrous Homogeneous		20% Quartz 80.0% Non-fibrous (Other)	<0.25% Chrysotile
04F 162513651-0032	WALL SKIM COAT, WHITE, 1, ROOM 11	White Non-Fibrous Homogeneous		20% Quartz 80.0% Non-fibrous (Other)	<0.25% Chrysotile
04G 162513651-0033	WALL SKIM COAT, WHITE, 1, ROOM 11	White Non-Fibrous Homogeneous		20% Quartz 80.0% Non-fibrous (Other)	<0.25% Chrysotile

Analyst(s)

Hannah Morgan (21)

Asbestos Laboratory Manager
or other approved signatory

EMSL maintains liability limited to cost of analysis. Interpretation and use of test results are the responsibility of the client. This report relates only to the samples reported above, and may not be reproduced, except in full, without written approval by EMSL. EMSL bears no responsibility for sample collection activities or analytical method limitations. The report reflects the samples as received. Results are generated from the field sampling data (sampling volumes and areas, locations, etc.) provided by the client on the Chain of Custody. Samples are within quality control criteria and met method specifications unless otherwise noted. The above analyses were performed in general compliance with Appendix E to Subpart E of 40 CFR (previously EPA 600/M4-82-020 "Interim Method") but augmented with procedures outlined in the 1993 ("final") version of the method. This report must not be used by the client to claim product certification, approval, or endorsement by NVLAP, NIST or any agency of the federal government. Non-friable organically bound materials present a problem matrix and therefore EMSL recommends gravimetric reduction prior to analysis. Unless requested by the client, building materials manufactured with multiple layers (i.e. linoleum, wallboard, etc.) are reported as a single sample. Estimation of uncertainty is available on request.

Samples analyzed by EMSL Analytical, Inc. Indianapolis, IN NVLAP Lab Code 200188-0, A2LA Accredited - Certificate #2845.25

Initial report from: 10/27/2025 10:13:24



EMSL Analytical, Inc.

6340 CastlePlace Dr., Indianapolis, IN 46250
Phone/Fax: (317) 803-2997 / (317) 803-3047
<http://www.EMSL.com> indianapolislab@emsl.com

EMSL Order: 162513651
CustomerID: IMPA25
CustomerPO: 20450434
ProjectID:

Attn: **Leon Johnson**
Eocene Environmental Group
5930 Grand Ave
West Des Moines, IA 50266

Phone: (515) 473-6256
Fax: (515) 528-8005
Received: 10/20/2025 10:20 AM
Analysis Date: 10/27/2025
Collected: 10/16/2025

Project: **City of Waterloo - 70 Sycamore Street - Full - Sampler Initials (Lj) – 10/17/2025**

Test Report: Asbestos Analysis of Bulk Materials via AHERA Method 40CFR 763 Subpart E Appendix E supplemented with EPA 600/R-93/116 using Polarized Light Microscopy with Gravimetric Reduction. Quantitation using 400 Point Count Procedure.

SAMPLE ID	DESCRIPTION	APPEARANCE	(% Matrix Organic Acid)		NON- ASBESTOS % Fibrous	NON- ASBESTOS % NON-FIBROUS	ASBESTOS % TYPES
42 162513651-0072	AWNING CAULK, GRAY, EXT, EXTERIOR, WALL A	Gray Non-Fibrous Homogeneous	60.5	16.4		21.8 Non-fibrous (other)	1.3 Chrysotile

Analyst(s)
Ross Matlock (1)

Melissa Newkirk
Asbestos Laboratory Manager
or other approved signatory

EMSL maintains liability limited to cost of analysis. Interpretation and use of test results are the responsibility of the client. This report relates only to the samples reported above, and may not be reproduced, except in full, without written approval by EMSL. EMSL bears no responsibility for sample collection activities or analytical method limitations. The report reflects the samples as received. Results are generated from the field sampling data (sampling volumes and areas, locations, etc.) provided by the client on the Chain of Custody. Samples are within quality control criteria and met method specifications unless otherwise noted. The above analyses were performed in general compliance with Appendix E to Subpart E of 40 CFR (previously EPA 600/M4-82-020 "Interim Method") but augmented with procedures outlined in the 1993 ("final") version of the method. This report must not be used by the client to claim product certification, approval, or endorsement by NVLAP, NIST or any agency of the federal government. Unless requested by the client, building materials manufactured with multiple layers (i.e. linoleum, wallboard, etc.) are reported as a single sample. Some samples may contain asbestos fibers present in dimensions below PLM resolution limits. EMSL suggests that samples reported as <0.25% or none detected undergo additional analysis via TEM. Estimation of uncertainty is available on request.
Samples analyzed by EMSL Analytical, Inc. Indianapolis, IN NVLAP Lab Code 200188-0, A2LA Accredited - Certificate #2845.25

Initial report from 10/27/2025 15:54:05



Asbestos Chain of Custody EMSL Order Number
(Lab Use Only)

6340 Castleplace Dr.
Indianapolis, IN 46250
Phone: (317)803-2997 Fax:
(317)803-3047

EMSL ANALYTICAL, INC.
LABORATORY PRODUCTS TRAINING

11025/2025

Company: Eocene Environmental Group, Inc		<input checked="" type="checkbox"/> EMSL – Bill to: Same	
Street: 8951 Windsor Parkway		Third Party Billing requires written authorization from third party.	
City: Johnston	State: IA	Zip Code: 50131	Country: USA
Report To: Leon Johnson		Phone: 515-201-8215	Fax: 515-685-2236
Email Address: ljohnson@eocene.com		Please Provide results: EMAIL	
Project Name: City of Waterloo - 70 Sycamore Street – Full – Sampler Initials (U) – 10/17/2025			
Project Number: 20450434			
US State Samples Taken: IA			

Turnaround Time (TAT) Options

3-Hour
 6-Hour
 24-Hour
 32-Hour
 48-Hour
 72-Hour
 1 Week
 2 Week

*For TEM Air 3 hr through 6 hr, please call ahead to schedule. *There is a premium charge for 3 hr TEM AHERA or EPA Level II TAT. You will be asked to sign an authorization form for this service. Analysis completed in accordance with EMSL's Terms and Conditions located in the Analytic Price Guide

PLM – BULK (reporting limit) <input checked="" type="checkbox"/> PLM EPA 600/R-93/116 (<1%)	TEM – Air <input type="checkbox"/> 4-4.5hr TAT (AHERA only) <input type="checkbox"/> AHERA 40 CFR, Part 763
--	--

Sampler Names: NAME Leon Johnson	Sampler Signature:
<input type="checkbox"/> Check for Positive Stop – Clearly Identify Homogeneous Group	Filter Pore Size (Air Samples): <input type="checkbox"/> 0.8 µm <input type="checkbox"/> 0.45 µm

Sample ID	Sample Material/Description	Color	Floor	Location	Sample Date
01	Drywall	White	1	Room 1	10/16/25
02	Window Caulk	White	1	Room 1	10/16/25
03ABC	Wall Plaster	Gray	1	Room 5	10/16/25
04ABC	Wall Skim Coat	White	1	Room 5	10/16/25
05	Wall Mastic	Black	1	Room 5	10/16/25
06	Wall Cork	Brown	1	Room 5	10/16/25
07	Door Gasket	Black	1	Room 5	10/16/25
08ABC	Wall Insulation	Gray	1	Room 13	10/16/25
09ABC	Wall Plaster	Gray	1	Room 12	10/16/25
09DEFG	Wall Plaster	Gray	1	Room 11	10/16/25
10	Wall Felt	Black	1	Room 6	10/16/25
11	Door Gasket	White	1	Room 11	10/16/25
12	Door Gasket	White	1	Room 11	10/16/25
13	Wall Foam Adhesive	Yellow	1	Room 11	10/16/25
03DEFG	Wall Plaster	Gray	1	Room 11	10/16/25
04DEFG	Wall Skim Coat	White	1	Room 11	10/16/25
14	Door Foam Adhesive	Yellow	1	Room 7	10/16/25
15	Door Caulk	White	1	Room 7	10/16/25
16	2'x4' Ceiling Tile	White	1	Room 7	10/16/25
17	2'x4' Drywall Ceiling Tile	White	1	Room 7	10/16/25
18ABC	Pipe Insulation	Brown	1	Room 7	10/16/25
19ABC	Pipe Valve Insulation	Brown	1	Room 7	10/16/25
20ABC	Pipe Valve Insulation	Black	1	Room 7	10/16/25
21ABC	Mudded Elbow	White	1	Room 8	10/16/25
22ABC	Mudded Elbow Wrap	White	1	Room 8	10/16/25
23	Window Caulk	Gray	Ext	Side A	10/17/25
24	Parapet Tar	Gray	Roof	Room 7	10/17/25

Ship Date:

25	Roof Tar	Black	Roof	Room 8	10/17/25
26	Roof Insulation	Brown	Roof	Room 9	10/17/25
27	Protrusion Tar	Gray	Roof	Room 10	10/17/25
28	Wall Tar	Black	Ext	Room 11 Wall B	10/17/25
29	Parapet Tar	Black	Roof	Room 13 Wall D	10/17/25
30	Roof Patch Caulk	White	Roof	Room 13	10/17/25
31	Roof Tar	Black	Roof	Room 13	10/17/25
32	Roof Cork Mastic	Black	Roof	Room 13	10/17/25
33	Roof Caulk	Black	Roof	Room 4	10/17/25
34	Roof Caulk	White	Roof	Room 4	10/17/25
35	Roof Felt	Black	Roof	Room 4	10/17/25
36	Door Frame Caulk	White	Ext	Room 7 - Loading Dock Doors	10/17/25
37	Wall Seam Caulk	Gray	Ext	Wall A - NE Corner	10/17/25
38	Wall Tar	Black	Ext	Wall A	10/17/25
39	Wall Felt	Gray	Ext	Wall A	10/17/25
40	Wall Panel Felt	White	Ext	Wall A	10/17/25
41	Window Caulk	White	Ext	Wall C	10/17/25
42	Awning Caulk	Gray	Ext	Wall A	10/17/25
43	Window Caulk	White	Ext	Wall C	10/17/25
44	12"x12" Floor Tile	White	1	Room 1	10/17/25
45	Floor Tile Adhesive	Yellow	1	Room 1	10/17/25
46	Roof Cork Mastic	Black	Roof	Room 13	10/17/25
Client Sample # (s):	01 through 46			Total #:	
Relinquished (Client):	Leon Johnson	Date:	10/17/2025	Time:	16:00
Received (Lab):	<i>Leon Johnson</i>	Date:	<i>10-20-25</i>	Time:	<i>10:10 AM</i>
Comments/Special Instructions:	PLEASE SAMPLE ALL LAYERS, ADHESIVES, TEXTURES, ETC. Thanks! Please Email only to ljohnson@eocene.com				



APPENDIX C

Property Photographs

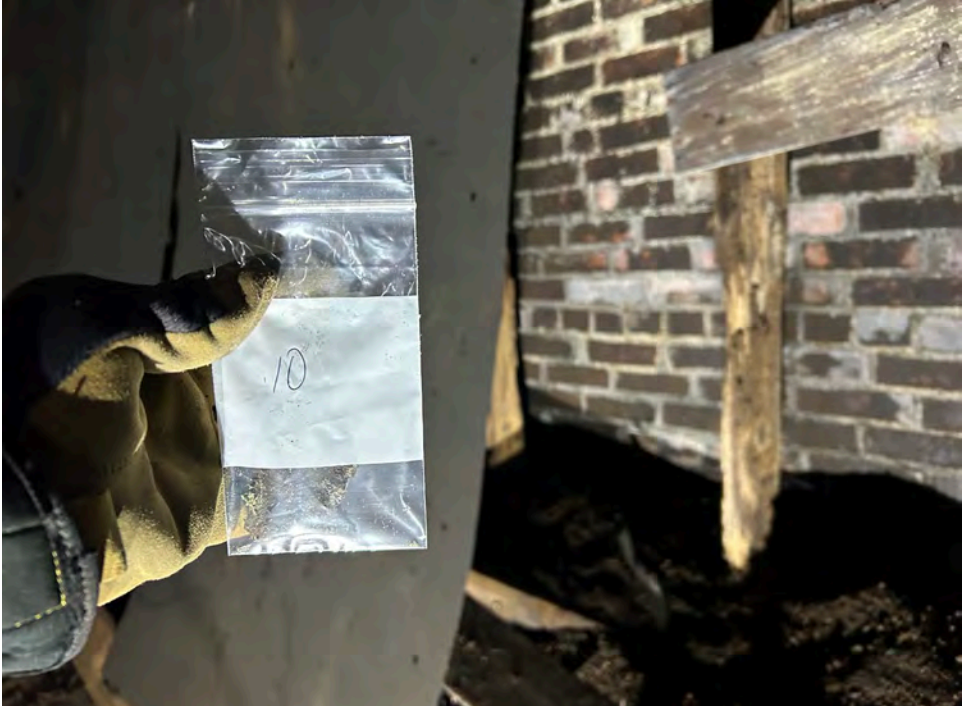

Photograph table includes photos of all asbestos-containing materials.

10/16/2025 Photographer: Tyler Stirling	Asbestos Containing Materials Inspection 70 Sycamore Street Waterloo, Iowa 50703
Photo #1 Description: ACM Black Wall Mastic Location: 1 st Floor, Room 5 Sample #: 05	 A close-up photograph showing a person's gloved hand holding a clear plastic bag with the number '05' written on it. The bag is positioned in front of a dark, textured wall surface, likely the 'Black Wall Mastic' mentioned in the description. The background shows some debris and a wooden beam.
Photo #2 Description: ACM Black Wall Felt Location: 1 st Floor, Room 6 Sample #: 10	 A photograph showing a gloved hand holding a clear plastic bag with the number '10' written on it. The bag is held in front of a brick wall. The background shows a wooden beam and some debris, indicating an interior renovation or demolition site.



Photograph table includes photos of all asbestos-containing materials.

<p>10/16/2025 Photographer: Tyler Stirling/Leon Johnson</p>	<p style="text-align: center;">Asbestos Containing Materials Inspection 70 Sycamore Street Waterloo, Iowa 50703</p>
<p>Photo #3</p> <p>Description: ACM White Mudded Elbow(s)</p> <p>Location: 1st Floor, Room 8</p> <p>Sample #s: 21ABC</p>	
<p>Photo #4</p> <p>Description: ACM Gray Window Caulk</p> <p>Location: Exterior Side A (North)</p> <p>Sample #: 23</p>	



Photograph table includes photos of all asbestos-containing materials.

10/17/2025 Photographer: Leon Johnson	Asbestos Containing Materials Inspection 70 Sycamore Street Waterloo, Iowa 50703
Photo #5 Description: ACM Black Parapet Tar Location: Roof Room 7 Sample #: 24	 A hand is holding a clear plastic bag with a white label marked '24' next to a dark, tar-like material on a concrete parapet. The material is black and appears to be a coating or sealant. The background shows a concrete surface with some cracks and a small hole.
Photo #6 Description: ACM Black Protrusion Tar Location: Roof Room 10 Sample #: 27	 A hand is holding a clear plastic bag with a white label marked '27' next to a dark, tar-like material on a metal protrusion. The material is black and appears to be a coating or sealant. The background shows a metal surface with some rust and a large number of small, multi-colored pebbles.

Photograph table includes photos of all asbestos-containing materials.

10/17/2025 Photographer: Tyler Striling/Leon Johnson	Asbestos Containing Materials Inspection 70 Sycamore Street Waterloo, Iowa 50703
Photo #7 Description: ACM Black Parapet Tar Location: Roof Room 13 Sample #: 29	
Photo #8 Description: ACM Black Wall Felt Location: Exterior Side A (North) Sample #: 39	

Photograph table includes photos of all asbestos-containing materials.

<p>10/17/2025 Photographer: Tyler Stirling</p>	<p>Asbestos Containing Materials Inspection 70 Sycamore Street Waterloo, Iowa 50703</p>
<p>Photo #9</p> <p>Description: ACM Gray Awning Caulk</p> <p>Location: Exterior Side A (North)</p> <p>Sample #: 42</p>	
<p>Photo #10</p> <p>Description: ACM Black Roof Cork Mastic</p> <p>Location: Roof Room 5</p> <p>Sample #: 46</p>	

APPENDIX D

Sample Location Map(s)

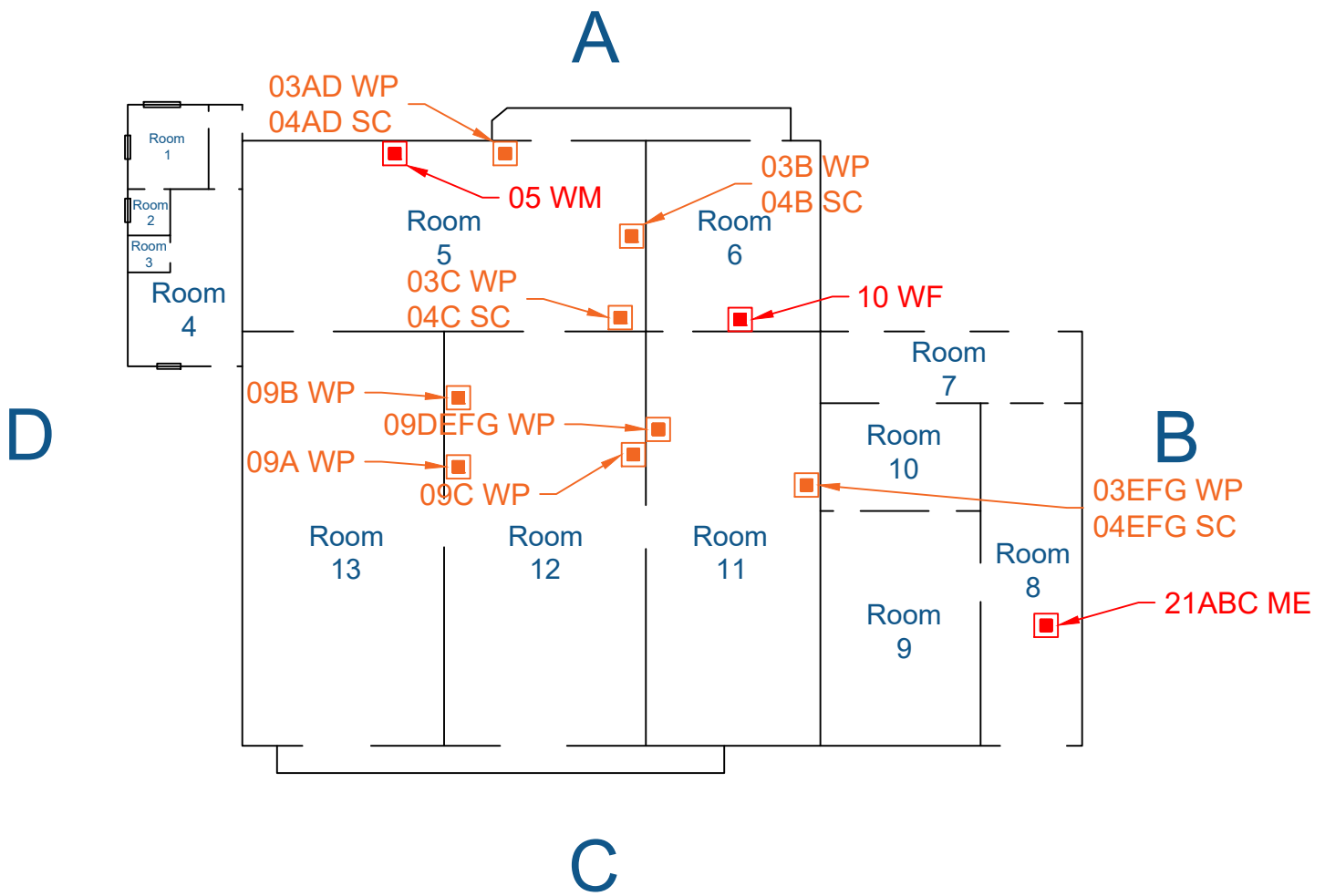

Asbestos Legend	
Label	Material Substance
WM	Wall Mastic
WF	Wall Felt
ME	Mudded Elbow
WP	Wall Plaster
WC	Window Caulk
AC	Awning Caulk
PT	Parapet Tar
PRT	Protrusion Tar
RCM	Roof Cork Mastic
SC	Skim Coat

Legend
■ Positive ACM
■ Non-Regulated ACM



JOB DESCRIPTION: ACM Inspection
 70 Sycamore Street
 Waterloo, Iowa

DATE: 11/19/2025

DRAWN BY: LJ

CHECKED BY: JR

SCALE: N/A

PROJECT NO: City of Waterloo

SHEET TITLE: Property Map
 1st Floor

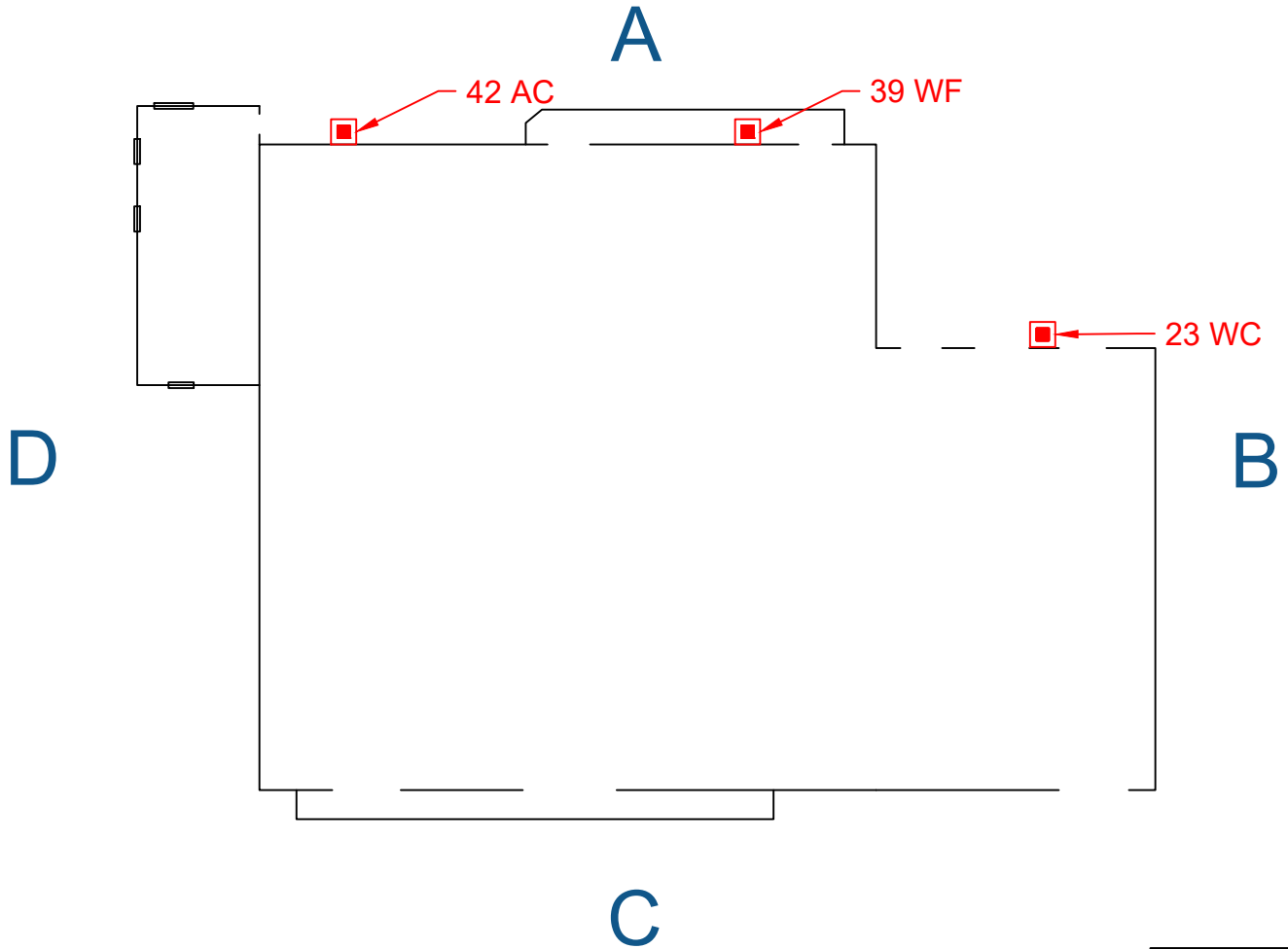

Asbestos Legend	
Label	Material Substance
WM	Wall Mastic
WF	Wall Felt
ME	Mudded Elbow
WP	Wall Plaster
WC	Window Caulk
AC	Awning Caulk
PT	Parapet Tar
PRT	Protrusion Tar
RCM	Roof Cork Mastic
SC	Skim Coat

Legend
■ Positive ACM
■ Non-Regulated ACM



JOB DESCRIPTION: ACM Inspection
 70 Sycamore Street
 Waterloo, Iowa

SHEET TITLE: Property Map
 Exterior

DATE: 11/19/2025
 DRAWN BY: LJ
 CHECKED BY: JR
 SCALE: N/A
 PROJECT NO: City of Waterloo

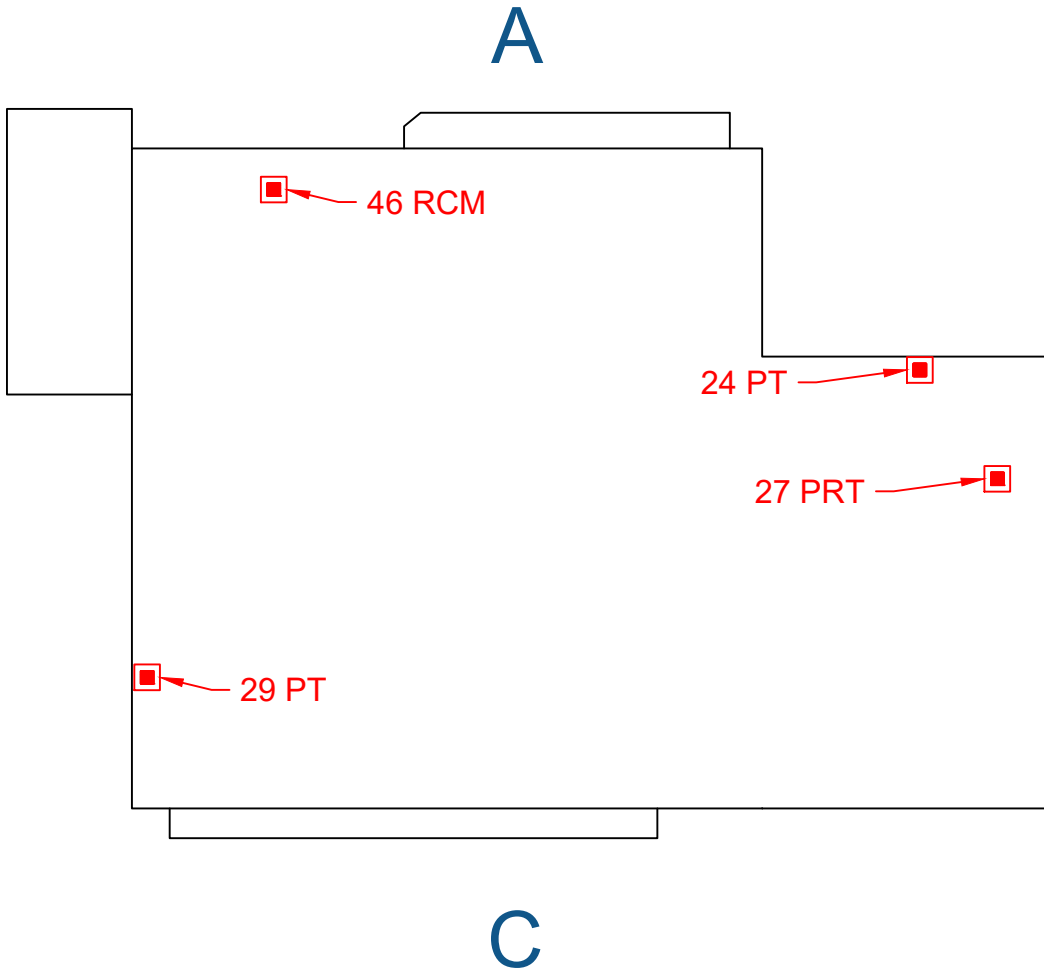

Asbestos Legend	
Label	Material Substance
WM	Wall Mastic
WF	Wall Felt
ME	Mudded Elbow
WP	Wall Plaster
WC	Window Caulk
AC	Awning Caulk
PT	Parapet Tar
PRT	Protrusion Tar
RCM	Roof Cork Mastic
SC	Skim Coat

Legend
■ Positive ACM
■ Non-Regulated ACM



JOB DESCRIPTION:

ACM Inspection
 70 Sycamore Street
 Waterloo, Iowa

DATE:

11/19/2025

DRAWN BY:

LJ

CHECKED BY:

JR

SCALE:

N/A

PROJECT NO.:

City of Waterloo

SHEET TITLE:

Property Map
 Roof

**EXHIBIT F – Asbestos Containing
Materials Positive Summary Maps**

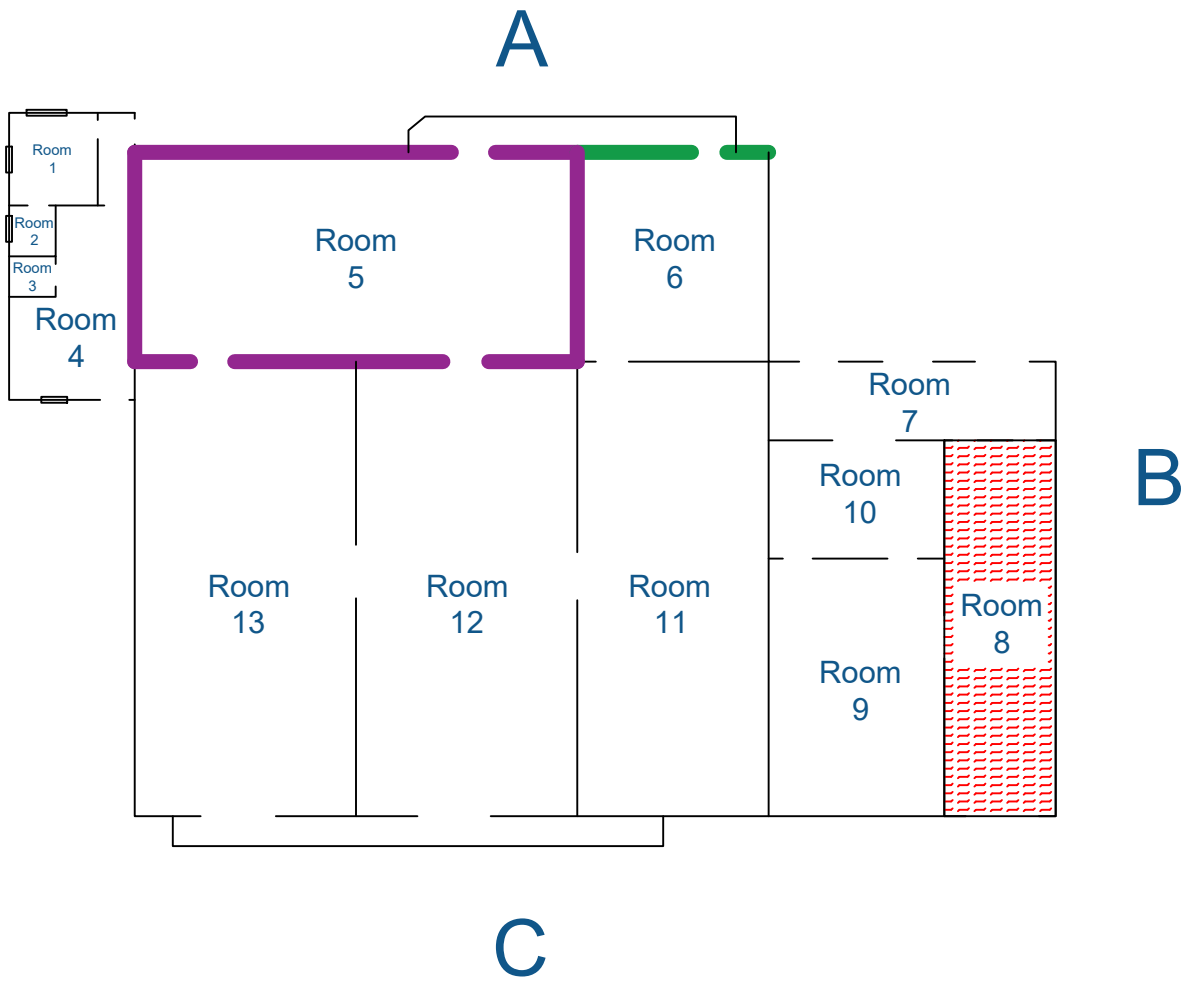

Asbestos Legend	
Label	Material Substance
	Wall Mastic
	Wall Felt
	Mudded Elbow



JOB DESCRIPTION: ACM Inspection
70 Sycamore Street
Waterloo, Iowa

SHEET TITLE: Property Map
1st Floor

DATE: 02/09/2026
DRAWN BY: LJ
CHECKED BY: JR
SCALE: N/A
PROJECT NO: City of Waterloo



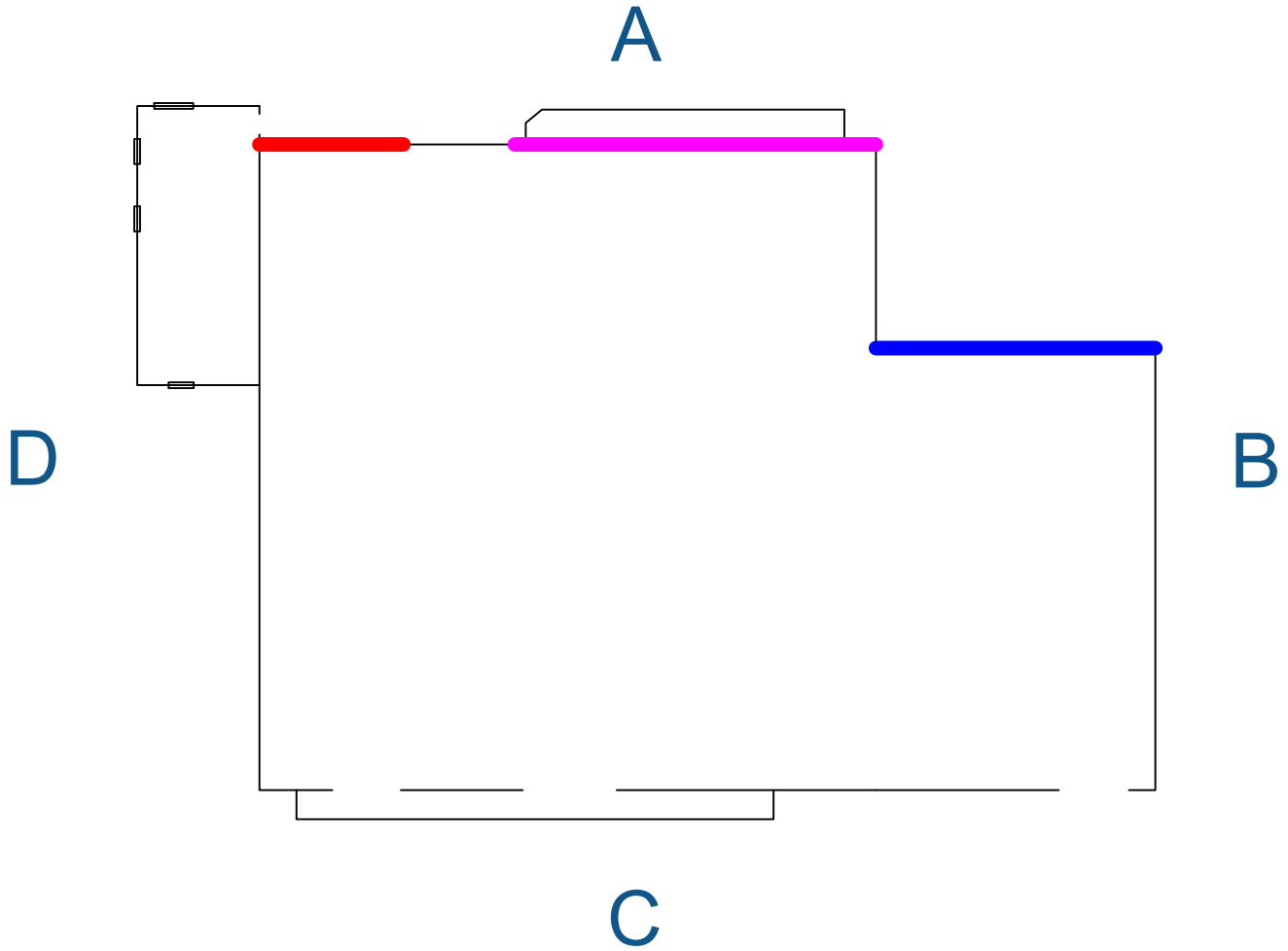

Asbestos Legend	
Label	Material Substance
	Window Caulk
	Wall Felt
	Awning Caulk



JOB DESCRIPTION: ACM Inspection
70 Sycamore Street
Waterloo, Iowa

SHEET TITLE: Property Map
Exterior

DATE: 02/09/2026

DRAWN BY: LJ

CHECKED BY: JR

SCALE: N/A

PROJECT NO: City of Waterloo

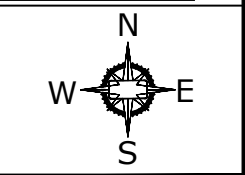

A



B

D

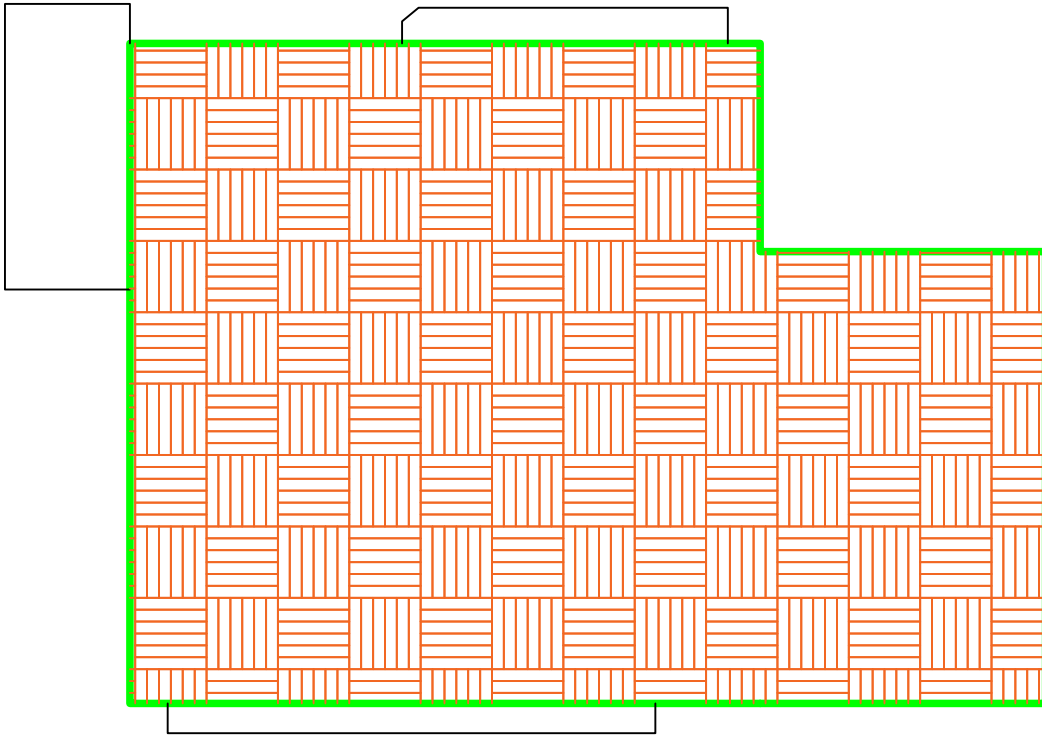
C



Asbestos Legend

Label	Material Substance
	Parapet Tar
	Roof Cork Mastic/Protrusion Tar



JOB DESCRIPTION: ACM Inspection
70 Sycamore Street
Waterloo, Iowa

SHEET TITLE: Property Map
Roof

DATE: 02/09/2026
DRAWN BY: LJ
CHECKED BY: JR
SCALE: N/A
PROJECT NO: City of Waterloo



EXHIBIT G – Asbestos Diagrams and Field Forms

PERSONNEL DECONTAMINATION UNIT

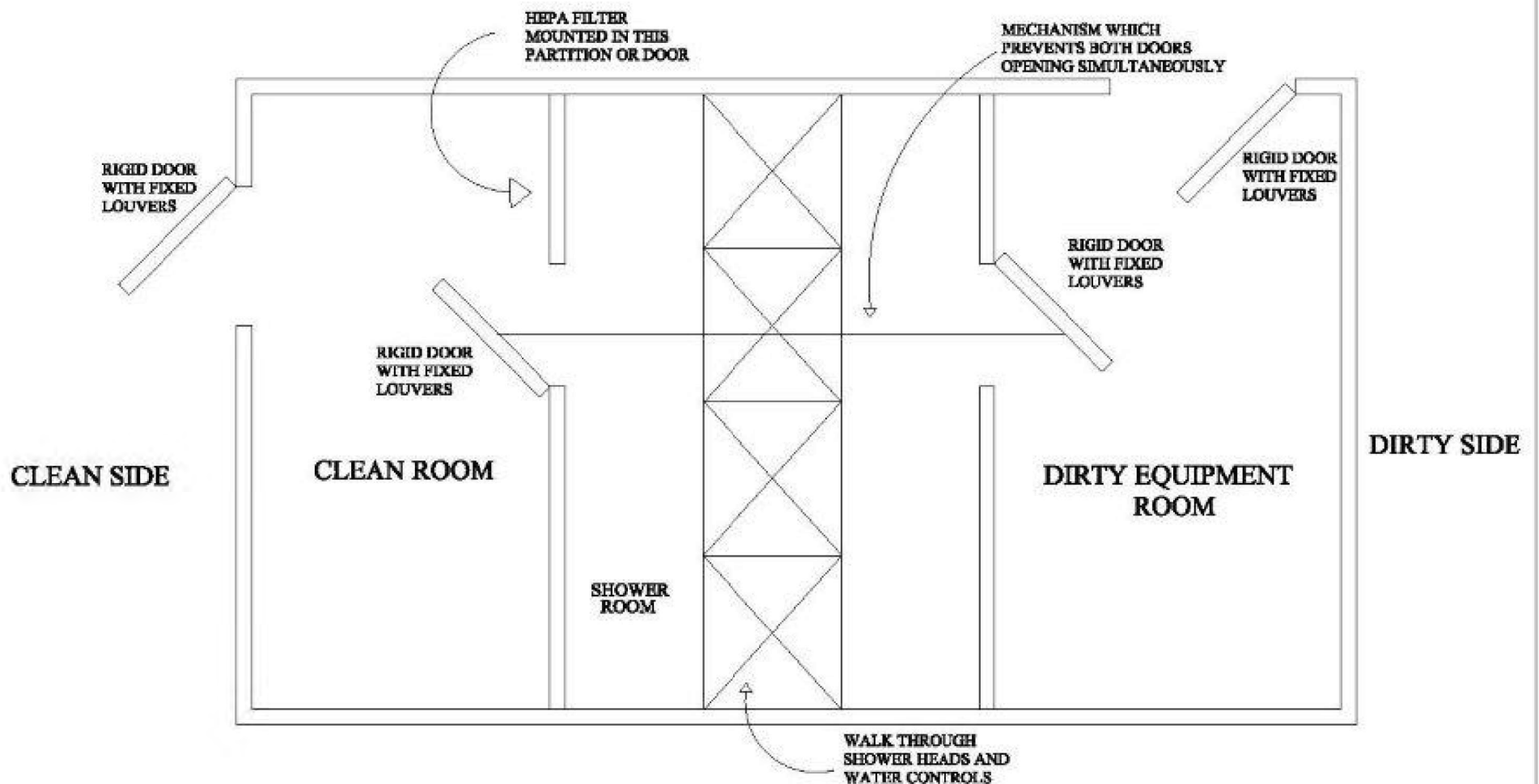

Certificate of Visual Inspection

Building Name: _____

Address: _____

Abatement Company: _____

The contractor and industrial hygienist hereby certify that they have visually inspected the work area (all surfaces including pipes, beams, ledges, walls, ceiling and floor, decontamination unit, sheet plastic, etc.) and have found no dust, debris, or residue to the best of their knowledge.

DATE	REMOVAL AREA	MATERIALS REMOVED	SUPERVISOR NAME & SIGNATURE	HYGIENIST NAME & SIGNATURE
			Print	Print
			Signature	Signature
			Print	Print
			Signature	Signature
			Print	Print
			Signature	Signature
			Print	Print
			Signature	Signature

Notes: _____

WASTE SHIPMENT RECORD

G E N E R A T O R	1. Work site name and mailing address	Owner's name	Owner's telephone number
	2. Operator's name and address		Operator's telephone number
			Waste Generator Number
	3. Waste disposal site (WDS) name, mailing address, and physical site location		WDS telephone number
	4. Name and address of responsible agency		
	5. Description of materials	6. Containers	7. Total Quantity m ³ (yd ³)
	<u>Asbestos, ID # NA 2212, PACKAGING GROUP 111</u>		
	8. Special handling instructions and additional information		
	9. OPERATOR'S CERTIFICATION: I hereby declare that the contents of this consignment are fully and accurately described above by proper shipping name and are classified, packed, marked, and labeled, and are in all respects in proper condition for transport by highway according to applicable international and government regulations.		
Printed/typed name and title		Signature	Month Day Year
T R A N S P O R T E R	10. Transporter 1 (Acknowledgment of receipt of materials)		
	Printed/typed name and title		Signature
	Address & telephone number		Month Day Year
	11. Transporter 2 (Acknowledgment of receipt of materials)		
	Printed/typed name and title		Signature
	Address & telephone number		Month Day Year
D I S S P I O T S E A L	12. Discrepancy indication space		
	13. Waste disposal site owner or operator: Certification of receipt of asbestos materials covered by this manifest except as noted in item 12.		
	Printed/typed name & title		Signature
		Month Day Year	

**EXHIBIT H – Iowa DNR 10-Day
Notification Form (Online Link)**

[https://stateofiowa.seamlessdocs.com/f/
DIAL_Asbestos_Notification_Form](https://stateofiowa.seamlessdocs.com/f/DIAL_Asbestos_Notification_Form)

**EXHIBIT I – Davis Bacon Prevailing
Wage Term and Condition**

"General Decision Number: IA20260062 05/18/2026

State: Iowa

Construction Types: Building

Counties: Iowa Counties of
Black Hawk

Modification Number	Publication Date
0	01/02/2026
1	05/18/2026

BOIL0083-009 01/01/2025	Rates	Fringes
BOILERMAKER.....	\$ 48.48	33.91

BRIA0003-021 05/01/2025	Rates	Fringes
TILE SETTER.....	\$ 30.65	20.10

BRIA0003-023 05/01/2025	Rates	Fringes
BRICKLAYER.....	\$ 30.65	20.10

ELEC0288-002 06/03/2024	Rates	Fringes
ELECTRICIAN.....	\$ 35.39	15.59

ELEV0033-002 01/01/2025	Rates	Fringes
ELEVATOR MECHANIC FOOTNOTES: A. EMPLOYER CONTRIBUTES 8% OF REGULAR BASIC HOURLY RATE AS VACATION PAY CREDIT FOR EMPLOYEES WITH MORE THAN 5 YEARS OF SERVICE, AND 6% FOR EMPLOYEES WITH LESS THAN 5 YEARS OF SERVICE. B. PAID HOLIDAYS: NEW YEAR'S DAY; MEMORIAL DAY; INDEPENDENCE DAY; LABOR DAY; VETERAN'S DAY; THANKSGIVING DAY; DAY AFTER THANKSGIVING; & CHRISTMAS DAY.....	\$ 56.30	38.44

ENGI0234-017 05/01/2025	Rates	Fringes
POWER EQUIPMENT OPERATOR: (CLASS 3)- BOBCAT/SKID STEER/SKID LOADER, PAVER (ALL TYPES), ROLLER.....	\$ 35.29	18.35
POWER EQUIPMENT OPERATOR: (CLASS 2)- LOADER.....	\$ 37.62	18.35
POWER EQUIPMENT OPERATOR: (CLASS 1)- BACKHOE/EXCAVATOR/TRACKHOE.....	\$ 39.00	18.35

IRON0089-002 05/01/2025

	Rates	Fringes
IRONWORKER: STRUCTURAL.....	\$ 35.53	24.45
IRONWORKER: ORNAMENTAL.....	\$ 35.53	24.45

IRON0111-002 07/01/2024

	Rates	Fringes
IRONWORKER: REINFORCING.....	\$ 37.50	30.99

LAB00043-016 05/01/2025

	Rates	Fringes
LABORER: PIPELAYER.....	\$ 22.30	17.92

PAIN0447-001 05/01/2025

	Rates	Fringes
PAINTER: BRUSH AND ROLLER.....	\$ 29.55	12.10

SFIA0669-002 04/01/2025

	Rates	Fringes
SPRINKLER FITTER (FIRE SPRINKLERS).....	\$ 45.99	26.42

SUIA2016-037 07/19/2016

	Rates	Fringes
SHEET METAL WORKER, INCLUDES HVAC DUCT AND UNIT INSTALLATION.....	\$ 22.95	9.66
ROOFER.....	\$ 21.92	5.07
PLUMBER.....	\$ 25.05	8.97
PIPEFITTER, INCLUDES HVAC PIPE INSTALLATION.....	\$ 20.95	9.00
PAINTER: SPRAY.....	\$ 19.76	9.05
OPERATOR: FORKLIFT.....	\$ 22.96	7.49
OPERATOR: CRANE.....	\$ 24.15	8.10
OPERATOR: BULLDOZER.....	\$ 26.13	13.56
LABORER: MASON TENDER - BRICK.....	\$ 19.39	8.17
LABORER: COMMON OR GENERAL.....	\$ 14.68	2.51
INSULATOR: MECHANICAL (DUCT, PIPE AND MECHANICAL SYSTEM INSULATION).....	\$ 23.28	8.91
CEMENT MASON/CONCRETE FINISHER.....	\$ 20.74	4.16
CARPENTER.....	\$ 20.51	8.12
BRICKLAYER.....	\$ 24.90	9.60

WELDERS - Receive rate prescribed for craft performing operation to which welding is incidental.

=====
Note: Executive Order (EO) 13706, Establishing Paid Sick Leave for Federal Contractors applies to all contracts subject to the Davis-Bacon Act for which the contract is awarded (and any solicitation was issued) on or after January 1, 2017. If this contract is covered by the EO, the contractor must provide employees with 1 hour of paid sick leave for every 30 hours they work, up to 56 hours of paid sick leave each year. Employees must be permitted to use paid sick leave for their own illness, injury or other health-related needs, including preventive care; to assist a family member (or person who is like family to the employee) who is ill, injured, or has other health-related needs, including preventive care; or for reasons resulting from, or to assist a family member (or person who is like family to the employee) who is a victim of, domestic violence, sexual assault, or stalking. Additional information

on contractor requirements and worker protections under the EO is available at <https://www.dol.gov/agencies/whd/government-contracts>.

Note: Executive Order 13658 generally applies to contracts subject to the Davis-Bacon Act that were awarded on or between January 1, 2015 and January 29, 2022, and that have not been renewed or extended on or after January 30, 2022. Executive Order 13658 does not apply to contracts subject only to the Davis-Bacon Related Acts regardless of when they were awarded. If a contract is subject to Executive Order 13658, the contractor must pay all covered workers at least \$13.65 per hour (or the applicable wage rate listed on this wage determination, if it is higher) for all hours spent performing on the contract from May 11, 2026, through December 31, 2026. The applicable Executive Order minimum wage rate will be adjusted annually. Additional information on contractor requirements and worker protections under Executive Order 13658 is available at www.dol.gov/whd/govcontracts.

Unlisted classifications needed for work not included within the scope of the classifications listed may be added after award only as provided in the labor standards contract clauses (29CFR 5.5 (a) (1) (iii)).

The body of each wage determination lists the classifications and wage rates that have been found to be prevailing for the type(s) of construction and geographic area covered by the wage determination. The classifications are listed in alphabetical order under rate identifiers indicating whether the particular rate is a union rate (current union negotiated rate), a survey rate, a weighted union average rate, a state adopted rate, or a supplemental classification rate.

Union Rate Identifiers

A four-letter identifier beginning with characters other than **U**, **UAVG**, **SA**, or **SC** denotes that a union rate was prevailing for that classification in the survey. Example: PLUM0198-005 07/01/2024. PLUM is an identifier of the union whose collectively bargained rate prevailed in the survey for this classification, which in this example would be Plumbers. 0198 indicates the local union number or district council number where applicable, i.e., Plumbers Local 0198. The next number, 005 in the example, is an internal number used in processing the wage determination. The date, 07/01/2024 in the example, is the effective date of the most current negotiated rate.

Union prevailing wage rates are updated to reflect all changes over time that are reported to WHD in the rates in the collective bargaining agreement (CBA) governing the classification.

Union Average Rate Identifiers

The UAVG identifier indicates that no single rate prevailed for those classifications, but that 100% of the data reported for the classifications reflected union rates. EXAMPLE: UAVG-OH-0010 01/01/2024. UAVG indicates that the rate is a weighted union average rate. OH indicates the State of Ohio. The next number, 0010 in the example, is an internal number used in producing the wage determination. The date, 01/01/2024 in the example, indicates the date the wage determination was updated to reflect the most current union average rate.

A UAVG rate will be updated once a year, usually in January, to

reflect a weighted average of the current rates in the collective bargaining agreements on which the rate is based.

Survey Rate Identifiers

The **SU** identifier indicates that either a single non-union rate prevailed (as defined in 29 CFR 1.2) for this classification in the survey or that the rate was derived by computing a weighted average rate based on all the rates reported in the survey for that classification. As a weighted average rate includes all rates reported in the survey, it may include both union and non-union rates. Example: SUFL2022-007 6/27/2024. SU indicates the rate is a single non-union prevailing rate or a weighted average of survey data for that classification. FL indicates the State of Florida. 2022 is the year of the survey on which these classifications and rates are based. The next number, 007 in the example, is an internal number used in producing the wage determination. The date, 6/27/2024 in the example, indicates the survey completion date for the classifications and rates under that identifier.

SU wage rates typically remain in effect until a new survey is conducted. However, the Wage and Hour Division (WHD) has the discretion to update such rates under 29 CFR 1.6(c)(1).

State Adopted Rate Identifiers

The **SA** identifier indicates that the classifications and prevailing wage rates set by a state (or local) government were adopted under 29 C.F.R 1.3(g)-(h). Example: SAME2023-007 01/03/2024. SA reflects that the rates are state adopted. ME refers to the State of Maine. 2023 is the year during which the state completed the survey on which the listed classifications and rates are based. The next number, 007 in the example, is an internal number used in producing the wage determination. The date, 01/03/2024 in the example, reflects the date on which the classifications and rates under the **SA** identifier took effect under state law in the state from which the rates were adopted.

WAGE DETERMINATION APPEALS PROCESS

1) Has there been an initial decision in the matter? This can be:

- a) a survey underlying a wage determination
- b) an existing published wage determination
- c) an initial WHD letter setting forth a position on a wage determination matter
- d) an initial conformance (additional classification and rate) determination

On survey related matters, initial contact, including requests for summaries of surveys, should be directed to the WHD Branch of Wage Surveys. Requests can be submitted via email to davisbaconinfo@dol.gov or by mail to:

Branch of Wage Surveys
 Wage and Hour Division
 U.S. Department of Labor
 200 Constitution Avenue, N.W.
 Washington, DC 20210

Regarding any other wage determination matter such as conformance decisions, requests for initial decisions should be directed to the WHD Branch of Construction Wage Determinations. Requests can be submitted via email to BCWD-Office@dol.gov or by mail to:

Branch of Construction Wage Determinations
 Wage and Hour Division

U.S. Department of Labor
200 Constitution Avenue, N.W.
Washington, DC 20210

2) If an initial decision has been issued, then any interested party (those affected by the action) that disagrees with the decision can request review and reconsideration from the Wage and Hour Administrator (See 29 CFR Part 1.8 and 29 CFR Part 7). Requests for review and reconsideration can be submitted via email to dba.reconsideration@dol.gov or by mail to:

Wage and Hour Administrator
U.S. Department of Labor
200 Constitution Avenue, N.W.
Washington, DC 20210

The request should be accompanied by a full statement of the interested party's position and any information (wage payment data, project description, area practice material, etc.) that the requestor considers relevant to the issue.

3) If the decision of the Administrator is not favorable, an interested party may appeal directly to the Administrative Review Board (formerly the Wage Appeals Board). Write to:

Administrative Review Board
U.S. Department of Labor
200 Constitution Avenue, N.W.
Washington, DC 20210.

=====

END OF GENERAL DECISION

..