



BOILERMAKERS

2021-22 WOMEN'S BASKETBALL



1999 NCAA CHAMPIONS /// 3 FINAL FOURS /// 26 NCAA TOURNAMENT APPEARANCES /// 9 BIG TEN TOURNAMENT TITLES /// 7 BIG TEN REGULAR SEASON TITLES

THE MATCHUP



GAME 32 | PURDUE AT MARQUETTE

Purdue Travels to Marquette for WNIT Second Round
8 PM (ET) | Monday, March 21, 2022 | Al McGuire Center | FloHoops

PURDUE BOILERMAKERS

17-14, 7-11 BIG

Head Coach: Katie Gearlds (Purdue '07)

Record at Purdue: 17-14 | 1st Season

Career Record: 245-64 | 9th Season



Record: 17-14, 7-11
Ranking: AP - | Coaches -
Streak: W1
Last 5/10: 2-3 / 4-6
NET: 80
Last Game: Purdue 82, Southern Illinois 60 | March 16

MARQUETTE GOLDEN EAGLES

22-10, 13-7 BIG EAST

Head Coach: Megan Duffy (Notre Dame '06)

Record at School: 65-25 | 3rd Season

Career Record: 109-45 | 5th Season



Record: 22-10, 13-7
Ranking: AP - | Coaches -
Streak: W1
Last 5/10: 4-1 / 5-5
NET: 69
Last Game: Marquette 93, Ball State 70 | March 16

THE STARTING FIVE

- Purdue heads to Milwaukee for the second round of the 2022 WNIT to face Marquette in the first matchup between the two clubs.
- Brooke Moore dropped a career-high 27 points in the first round against Southern Illinois. The senior is one of 16 players this season with at least three 20-point outings off the bench. She ranks 10th in the nation 10 points per game and fewer than three starts.
- The Boilermakers have already set the single-season 3-point record with 235 made 3-pointers this season.
- Jeanae Terry is one of three players in program history to lead the team in assists and rebounding in the same season (Stephanie White in 1998, Carol Emanuel in 1982 and 1983). Terry is one of five players with 15 games of five points, five assists and five rebounds this year.
- With its win on Wednesday night, the Boilermakers have 10 more wins than 2020-21, adding to the best mark by a first year head coach at Purdue and tying for third in program history (1981 10-win improvement under Dr. Ruth Jones)

A WIN WOULD...

- Be better than a loss.
- Put Purdue in the WNIT Third Round for the second consecutive tournament.

SERIES HISTORY

| | PURDUE | MARQUETTE |
|------------------|--------|-----------|
| Overall | 69.4 | 66.6 |
| At Home | 2.4 | -2.2 |
| On the Road | 67.0 | 68.7 |
| Neutral Site | 42.3 | 40.5 |
| Streak | 414 | 419 |
| Under Gearlds | .325 | .302 |
| First Meeting | 76 | 73 |
| Last Purdue Win | .272 | .291 |
| Last Purdue Loss | 4.8 | 4.8 |
| | .756 | .763 |
| | 35.9 | 35.6 |
| | -0.4 | -1.7 |
| | 16.1 | 14.5 |
| | 15.2 | 14.7 |
| | 1.1 | 1.0 |
| | 71 | 72 |
| | 4.0 | 4.1 |

BY THE NUMBERS

| | PURDUE | MARQUETTE |
|------------------|--------|-----------|
| Overall | 69.4 | 66.6 |
| At Home | 2.4 | -2.2 |
| On the Road | 67.0 | 68.7 |
| Neutral Site | 42.3 | 40.5 |
| Streak | 414 | 419 |
| Under Gearlds | .325 | .302 |
| First Meeting | 76 | 73 |
| Last Purdue Win | .272 | .291 |
| Last Purdue Loss | 4.8 | 4.8 |
| | .756 | .763 |
| | 35.9 | 35.6 |
| | -0.4 | -1.7 |
| | 16.1 | 14.5 |
| | 15.2 | 14.7 |
| | 1.1 | 1.0 |
| | 71 | 72 |
| | 4.0 | 4.1 |

3

Since 2009-10, Jeanae Terry is one of three players from the Big Ten to amass 170 assists and 200 rebounds in a season, joining Iowa's Samantha Logic (2012-15) and Caitlin Clark (2021-22).

30

The Boilermakers are making their 30th postseason appearance in program history and fourth in the WNIT (1988, 2010, 2018, 2022)

904

Purdue has 904 victories all-time, one of 41 programs in NCAA history to win at least 900 games.

THE PURDUE BOILERMAKERS

| No. | Name | Yr. | Pos. | Ht. | Hometown | GP/GS | MPG | PPG | RPG | APG |
|-----|--|-----|------|------|----------------------|-------|------|------|-----|-----|
| 0 | Brooke Moore | Sr. | G | 5-7 | Atlanta, Ga. | 31/1 | 19.4 | 10.0 | 1.9 | 1.0 |
| 1 | Skye Williams | Fr. | G | 5-10 | Pickerington, Ohio | - | - | - | - | - |
| 2 | Rokia Doumbia (<i>roe-KEY-ya DOOM-be-ya</i>) | Sr. | G | 5-9 | Bamako, Mali | 12/2 | 12.6 | 3.9 | 3.6 | 1.2 |
| 3 | Jayla Smith | Fr. | G | 6-0 | Indianapolis, Ind. | 29/1 | 15.8 | 4.7 | 1.8 | 0.7 |
| 4 | Mide Oriyomi (<i>mee-DAY like origami</i>) | Jr. | G/F | 6-0 | Hamilton, Ontario | 16/0 | 9.0 | 2.3 | 1.7 | 0.4 |
| 5 | Cassidy Hardin | Sr. | G | 5-10 | Bargersville, Ind. | 31/30 | 31.1 | 8.8 | 2.6 | 1.6 |
| 10 | Jeanae Terry (<i>jah-NAY</i>) | Jr. | G | 5-11 | Detroit, Mich. | 31/31 | 29.5 | 7.3 | 6.9 | 5.8 |
| 13 | Ajah Stallings (<i>Asia</i>) | Sr. | G | 5-9 | Indianapolis, Ind. | 4/1 | 2.8 | 0.5 | 0.5 | 0.0 |
| 14 | Ava Learn (<i>AA-va</i>) | Fr. | G | 6-1 | Hyde Park, N.Y. | 21/0 | 12.3 | 4.9 | 2.7 | 0.3 |
| 23 | Abbey Ellis | Jr. | G | 5-6 | Melbourne, Australia | 31/30 | 29.0 | 11.5 | 3.2 | 3.0 |
| 24 | Ra Shaya Kyle (<i>rah-SHAY-yah</i>) | So. | C | 6-6 | Marion, Ind. | 9/9 | 19.3 | 11.0 | 5.7 | 0.2 |
| 30 | Nyagoo Gony (<i>n-YAH-gwah GOE-knee</i>) | Sr. | F | 6-2 | Lincoln, Neb. | 12/1 | 3.4 | 0.9 | 0.8 | 0.1 |
| 33 | Madison Layden | So. | G | 6-1 | Kokomo, Ind. | 29/28 | 34.0 | 11.6 | 4.6 | 2.8 |
| 35 | Rickie Woltman | Jr. | F | 6-4 | St. Louis, Mo. | 31/21 | 20.1 | 6.9 | 5.2 | 0.4 |

MEDIA COVERAGE

TV/STREAM - Big East Digital Network

Play-by-Play - Patrick Reed

Analyst - Michelle Griffin-Wenzel

RADIO - Purdue Radio Network | 95.3 BOB FM

Play-by-Play - Tim Newton

Analyst - Jane Schott

LIVE STATS - PurdueStats.com

2021-22 PURDUE SCHEDULE

| Date | P/O Rank | Opponent | Time | TV/Result |
|-----------------|----------|------------------|--------------|-----------|
| <i>November</i> | | | | |
| 11/7 | -/- | Findlay (ex) | 2 PM | W, 89-64 |
| 11/10 | -/- | Western Kentucky | 7:30 PM (ET) | W, 79-69 |
| 11/14 | -/- | Western Michigan | 2 PM | W, 70-62 |
| 11/17 | -/- | Illinois State | 7 PM (ET) | W, 76-64 |
| 11/20 | -/- | Dayton | 6 PM | L, 78-62 |
| 11/22 | -/- | Marshall | 7 PM | W, 70-60 |
| 11/25 | -/22 | West Virginia~ | 5 PM | L, 65-57 |
| 11/27 | -/17 | Florida State~ | 11 AM | W, 66-61 |

| | | | | |
|-----------------|-------|---------------|-----------|-----------|
| <i>December</i> | | | | |
| 12/1 | RV/RV | Georgia Tech^ | 7 PM | W, 53-52 |
| 12/5 | RV/18 | Ohio State* | 2 PM | L, 70-53 |
| 12/8 | -/7 | Maryland* | 7 PM | L, 86-71 |
| 12/12 | -/- | Denver | 2 PM | W, 101-68 |
| 12/19 | -/- | Miami | 2 PM | W, 82-76 |
| 12/21 | -/- | North Alabama | 11 AM | W, 86-53 |
| 12/30 | -/- | Wisconsin* | 9 PM (ET) | Postponed |

| | | | | |
|----------------|------|-----------------|-----------|---------------|
| <i>January</i> | | | | |
| 1/2 | -/- | Rutgers* | 2 PM | W, 60-58 |
| 1/9 | -/- | Michigan State* | 2 PM | W, 69-59 |
| 1/13 | -/RV | Iowa* | 7 PM | L, 79-66 |
| 1/16 | -/6 | Indiana*# | 2 PM | L, 73-68 (OT) |
| 1/20 | -/- | Illinois* | 8 PM (ET) | W, 89-67 |
| 1/24 | -/8 | Michigan* | 6 PM | L, 79-66 |
| 1/27 | -/- | Minnesota* | 7 PM | W, 80-66 |
| 1/30 | -/- | Nebraska* | 3 PM (ET) | L, 81-66 |

| | | | | |
|-----------------|-----|---------------|-----------|----------|
| <i>February</i> | | | | |
| 2/4 | -/- | Northwestern* | 6 PM | L, 67-80 |
| 2/6 | 6/5 | Indiana* | 1 PM | L, 64-57 |
| 2/9 | -/- | Penn State* | 7 PM | W, 81-77 |
| 2/13 | -/- | Wisconsin* | 2 PM | L, 54-52 |
| 2/17 | -/- | Illinois* | 7 PM | W, 70-54 |
| 2/20 | -/- | Rutgers* | 1 PM | W, 70-59 |
| 2/24 | -/- | Northwestern* | 8 PM (ET) | L, 68-51 |
| 2/27 | -/- | Wisconsin* | 1 PM | L, 63-62 |

| | | | | |
|--------------|-----|--------------------|-----------|----------|
| <i>March</i> | | | | |
| 3/3 | -/- | Michigan State* | 11:30 AM | L, 73-69 |
| 3/16 | -/- | Southern Illinois% | 7 PM | W, 82-60 |
| 3/21 | -/- | Marquette% | 8 PM (ET) | FloHoops |

Bold indicates Home Game

% WNIT

* Indicates Big Ten Conference game

Big Ten Tournament | Indianapolis, Ind.

~ St. Pete Showcase | St. Petersburg, Fla.

All times subject to change

^ Big Ten/ACC Challenge

Rankings are from the AP Top 25

| | 2021-22 Season | Streak | Under Gearlds |
|-------------------------|----------------|--------|---------------|
| Overall: | 17-14 | W1 | 17-14 |
| Big Ten opponents: | 7-11 | L2 | 7-11 |
| Non-Conference (RS): | 9-2 | W5 | 9-2 |
| Home: | 11-6 | W1 | 11-6 |
| Away: | 5-6 | L1 | 5-6 |
| Neutral: | 1-2 | L1 | 1-2 |
| Post (BIG, NCAA, WNIT): | 1-1 | W1 | 1-1 |

FOLLOW ON THE INTERWEBS

Twitter - @PurdueWBB

TikTok - @PurdueWBB

Instagram - @PurdueWBB

YouTube - /purduesports

Facebook - /PurdueWBB

Website - PurdueSports.com/WBB

STRATEGIC COMMUNICATIONS

Contact: Ian MacDougall

Email: imacdoug@purdue.edu

Cell: 317-313-7486

Office: 765-494-0529

Address: 900 John Wooden Drive, West Lafayette, Ind. | 47907



KG Quick Hits

HEAD COACH KATIE GEARLDS

- Born - Oct. 26, 1984 (37 years old)
- Hired as associate head coach on March 26, 2021
- Elevated to head coach on Sept. 16, 2021
- Ninth season as a head coach, first at Purdue
- Youngest full-time Power 5 head coach this season
- Six-year professional basketball career
- College - Purdue '07
- High School - Beech Grove '03

AT PURDUE (2021-PRESENT)

- Elevated to head coach just 47 days before the 2021-22 season began
- Announced as the associate head coach on March 26, 2021, as part of a succession plan that, originally, would see her take over the head seat for the 2022-23 campaign
- Reconstructing offensive and defensive schemes, while creating an impactful recruiting strategy

AT MARIAN (2013-2021)

- Went 228-50 (82%) over eight seasons at Marian in the NAIA
- Won back-to-back NAIA National Championships in 2016 and 2017
- Led 12 All-America honorees and 28 All-Crossroads League selections
- Named NAIA National Coach of the Year three times (2016, 2017, 2020)

PROFESSIONAL CAREER (2007-2013)

- Played six professional seasons across the WNBA, Spain, Greece, Portugal and Slovakia
- Went 7th overall to the Seattle Storm in the 2007 WNBA Draft, the highest pick in program history. Played and learned from Sue Bird, Swin Cash, Lauren Jackson, Brian Agler and Adia Barnes

AT PURDUE (2004-07)

- 2007 All-America, 4-time All-Big Ten selection, 2007 Big Ten Champion
- Finished with 1,974 points, 238 3-pointers and 103 wins at Purdue
- Set the school record with 41 points in a game and 707 in a season
- Four NCAA Tournament appearances and a 2007 Elite Eight

AT BEECH GROVE HIGH SCHOOL

- 2003 3A Indiana State Champion, Indiana Miss Basketball
- 2,521 career points, sixth in state history, averaging 30.1 points per game
- 2003 McDonald's All-America Game MVP, alongside LeBron James

LAST TIME OUT

- The Boilermakers picked up a wire-to-wire win over Southern Illinois in the first round of the WNIT, 82-60.
- Brooke Moore dropped a career-high 27 points on 10-of-15 shooting.
- Four different players were within two points, rebounds or assists of recording a double-double.
- The Boilermakers' bench outscored SIU 40-6.
- Rokia Doumbia matched her career high with 13 points.
- The Boilermakers shot 56.9% from the field, including a 62% clip in the first half.

STARTING LINEUPS

| Lineup (Record) | Games |
|---|--|
| 1. Layden, Hardin, Terry, Ellis, Kyle (6-3) | 1,2,3,4,5,6,7,8,9 |
| 2. Hardin, Terry, Ellis, Woltman, Smith (0-1) | 10 |
| 3. Hardin, Terry, Ellis, Layden, Woltman (10-9) | |
| | 11,12,13,14,15,16,17,18,19,20,21,22,23,24,25,26,27,28,30 |
| 4. Terry, Gony, Stallings, Moore, Doumbia (0-1) | 29 |
| 5. Hardin, Terry, Ellis, Woltman, Doumbia (1-0) | 31 |

| Player | 19 | 20 | 21 | 22 | Total | Purdue Record |
|----------------|----|-----|-----|----|-------|---------------|
| Rokia Doumbia | - | - | - | 2 | 2 | 1-1 |
| Abbey Ellis | - | 27* | 23* | 30 | 80* | 17-13 |
| Nyagoo Gony | 1 | - | - | 1 | 2 | 1-1 |
| Cassidy Hardin | 3 | 8 | - | 30 | 41 | 25-16 |
| Ra Shaya Kyle | - | - | - | 9 | 9 | 6-3 |
| Madison Layden | - | - | 21 | 28 | 49 | 22-27 |
| Ava Learn | - | - | - | - | - | - |
| Brooke Moore | - | 17* | 18 | 1 | 35* | 6-13 |
| Mide Oriyomi | - | 2* | 20* | - | 22* | - |
| Jayla Smith | - | - | - | 1 | 1 | 0-1 |
| Ajah Stallings | - | - | 2 | 1 | 3 | 1-2 |
| Jeanae Terry | - | 11* | 23* | 31 | 65* | 17-14 |
| Skye Williams | - | - | - | - | - | - |
| Rickie Woltman | - | - | - | 21 | 21 | 11-10 |

* includes starts at previous school

ON THIS DAY

| | |
|--------------------|---|
| Overall..... | 5-1 |
| At Home | 1-1 |
| On the Road | 1-0 |
| Neutral Site | 3-0 |
| Last Time | 2010 Loss, vs. Illinois State 59-57 |

2006 - Twitter cofounder Jack Dorsey sent the first public tweet, which read "just setting up my twttr."

BACK AT IT

- Purdue Women's Basketball is in its 47th season in 2021-22.
- With an all-time record of 903-525, the Boilermakers became the 40th program in NCAA Division I to join the 900-win club.
- Purdue has reached the NCAA Tournament 26 times (last 2017), won the Big Ten Tournament nine times (last 2013) and the Big Ten regular-season title seven times (last 2002).
- The 1999 NCAA Champions, Purdue is the only program to win a national title as a member of the Big Ten.

THE KG ERA

- Katie Gearlds is in her first season at the helm of the Boilermakers, following eight successful campaigns at NAIA Marian.
- Gearlds is the ninth head coach in program history and the second alumna to take the helm, following Sharon Versyp.
- One of the all-time greats in program history, Gearlds took Purdue to four NCAA Tournament appearances during her playing career from 2003-07, finishing with an All-America honor and Elite Eight bid as a senior.
- Gearlds was originally slated to move into the head seat in 2022 as part of a succession plan, but Versyp's retirement on Sept. 16, 2021, moved that timeline up by six months.

BIG TEN, BIG PLAY

- Purdue is in its 40th season of women's basketball in the Big Ten.
- The Boilermakers rank third in conference wins with 420.
- The Boilermakers have averaged 10.6 Big Ten victories per season
- Purdue has won seven Big Ten regular season titles, good for fourth in league history. All seven titles came between 1991 and 2002.
- Purdue has not finished in the top five of the conference since the 2016-17 season and the top three since 2012-13.

47 DAYS

- The quick change to head coach gave Gearlds just 47 days between her elevation and the start of the 2021-22 season.
- Fortunately, Gearlds had extensive work with the team during the late spring and all of summer workouts to start forming an early bond.
- Here's a list of things that happened in less than 47 days - Beatles' recording of "Please Please Me" (13 hours), Apollo 11 landing on the Moon and returning safely (8 days), writing the Declaration of Independence (18 days), William Henry Harrison's presidency (31 days), average length someone sticks with a diet (36 days).

PURDUE POSTSEASON

- The Boilermakers are back in the postseason for the 30th time in program history - 26 NCAA appearances, 4 WNIT/NWIT appearances.
- This postseason appearance is Purdue's first since 2018 when the Boilermakers made it to the third round of the WNIT.
- Purdue's first postseason appearance was in the 1988 National Women's Invitational Tournament, falling in the finals against DePaul 83-55.
- The Boilermakers have a 6-3 all-time mark in the WNIT/NWIT after previous bids in 1988, 2010 and 2018. .
- With the postseason appearance this season, every senior class since 1988 has played in at least one postseason event during their careers.
- The WNIT has seen Big Ten teams make deep runs with five conference programs winning the title - Penn State in 1998, Wisconsin in 2000, Ohio State in 2001, Michigan in 2017 and Indiana in 2018 (Rutgers won in 2014 as a member of the American Athletic Conference).
- On the current roster, only Brooke Moore and Rokia Doumbia had prior postseason experience - Moore with Auburn in the 2019 NCAA Tournament and Doumbia in the WNIT with Arkansas in 2019.

POSTSEASON KG

- Katie Gearlds is the sixth coach in Purdue history to lead the Boilermakers to the postseason in her first campaign.
- Gearlds reached four NCAA Tournaments during her playing career, reaching a trio of Sweet 16s and an Elite Eight as a senior. Going 8-4 as a player, Gearlds averaged 15.4 points, 4.7 rebounds and 2.8 assists while shooting 44.2% from the field and 39% from distance in the postseason.
- Gearlds still ranks second in Purdue postseason history with 30 points against Georgia in the Elite eight on March 25, 2007, and holds the career record with 25 3-pointers in the postseason.
- As a coach building Marian into an NAIA powerhouse, Gearlds earned seven NAIA National Tournament bids in eight seasons with back-to-back NAIA National Championships in 2016 and 2017. Gearlds was 13-4 in the postseason on the sidelines for the Knights.

SERIES HISTORY WITH MARQUETTE

- Monday will be the first meeting between the Fighting Amelia Earharts and the Fighting Dorothy Kamenshaks.
- Marquette is the 206th unique opponent for the Boilermakers. Purdue is 150-55 when facing an opponent for the first time.
- The Boilermakers are 20-17 in games played in Wisconsin.

POSTSEASON BASKETBALL AT MACKEY

- For the second consecutive year, Mackey Arena will host postseason basketball. The best venue in college basketball hosted the First Four and First Round of the 2021 NCAA Men's Basketball Tournament.
- The Boilermakers last hosted the postseason at Mackey Arena in 2014 as a No. 4 seed in the NCAA Tournament.
- Mackey has been a host to 24 postseason tournaments (WBB - 15 NCAA, 2 WNIT | MBB - 1 NCAA, 5 NIT | Neutral - 1 NCAA)
- Purdue is 22-9 when playing in the postseason at Mackey Arena.

ALL-BIG TEN NOTDS

- Madison Layden, Jeanae Terry and Abbey Ellis were all named honorable mention All-Big Ten by the league's coaches and media.
- It marked the first time Purdue was not on the first or second team since 2011.
- For Layden, it was her second mention in postseason honors from the Big Ten after earning a spot on the All-Freshman Team in 2020-21.
- Nyagoo Gony was tabbed Sportsmanship Award winner, after serving on the Big Ten Anti-Hate and Anti-Racism Coalition and representing South Sudan at the 2021 AfroBasket Championships.

SINGLE-SEASON TURNAROUND

- Katie Gearlds guided Purdue to 17 wins this season after inheriting a squad that won just seven contests in 2020-21 47 days ahead of the year.
- The 10-win improvement is the most by a first-year head coach in program history and tied for the third best overall.

SINGLE-SEASON WIN IMPROVEMENTS

| SEASON | WINS | IMPROVEMENT | COACH |
|--------|------|-------------|----------------|
| 1994 | 13 | +13 | Linn Dunn |
| 1999 | 34 | +11 | Carolyn Peck |
| 2022 | 17 | +10 | Katie Gearlds |
| 1981 | 14 | +10 | Dr. Ruth Jones |
| 2006 | 26 | +9 | Kristy Curry |
| 2016 | 20 | +9 | Sharon Versyp |

LAYDEN IS LITERALLY EVERYWHERE

- Illustrating the type of impactful minutes that sophomore guard Madison Layden is giving for the Boilermakers, she is one of just six players nationally to have accumulated 130 rebounds (134), 80 assists (80), 60 three-pointers (63) and 45 steals (49).
- Of that group, just Layden and Jaz Shelly from Nebraska have 15 blocks.
- Layden leads Purdue in minutes played, points scored, field goal makes and steals through 29 games this seasons.

STAT STUFFERS

| SEASON | School | Rebs. | Asts. | 3pts. | Stls. |
|-----------------|------------|-------|-------|-------|-------|
| Madison Layden | Purdue | 134 | 80 | 63 | 49 |
| Dyaisha Fair | Buffalo | 139 | 117 | 77 | 55 |
| Jaz Shelly | Nebraska | 191 | 140 | 65 | 50 |
| Rhyne Howard | Kentucky | 220 | 101 | 68 | 71 |
| Avery LaBarbera | Holy Cross | 285 | 118 | 60 | 45 |
| LaIora Duff | New Mexico | 132 | 166 | 62 | 51 |

TERRY MAKING TROUBLE

- Jeanae Terry is stuffing the stat sheet with 73 points, 6.9 rebounds and 5.8 assists per game this season and assisting on 36.5% of the made field goals when she is on the court, 20th in the nation.
- She is 13th in the country with 181 assists (3rd BIG) and 13th with 5.8 dimes per game (3rd BIG).
- Terry has tallied five points, five assists and five rebounds in 15 games this season, tied for fourth in the nation.
- Terry is one of five players nationally to average seven points, six rebounds and five assists.
- Terry has led the Boilermakers in assists 23 times this year.
- In back-to-back games, she set and matched a new career-high of 17 rebounds at Wisconsin (Feb. 13) and against Illinois (Feb. 17). Her nine offensive boards against the Badgers were the most by a Boilermaker since Dec. 20, 2005.
- Coach Gearlds moved Terry to the point ahead of the West Virginia game, as one of the better players on the roster to handle a press.

TERRY-FIC EFFORT

- Terry's impact over the season has seen her climb up to third in single-season assists with 173, six behind April Wilson (2015-16) for second and well behind Lisa Jahner's 201 (1987-88).
- Terry also amassed over 200 rebounds (208) and will be the first true guard to lead Purdue in rebounding in program history.
- Since 2009-10, only three players from the Big Ten and 30 nationally have tallied more than 170 assists and 200 rebounds in a season.

BIG TEN 170 ASSISTS & 200 REBOUNDS SINCE 2009-10

| Name | School | Season | Rebounds | Assists |
|----------------|--------|---------|----------|---------|
| Jeanae Terry | Purdue | 2021-22 | 208 | 173 |
| Caitlin Clark | Iowa | 2021-22 | 242 | 236 |
| Samantha Logic | Iowa | 2013-14 | 238 | 269 |
| Samantha Logic | Iowa | 2014-15 | 237 | 276 |
| Samantha Logic | Iowa | 2012-13 | 227 | 217 |

2021-22 PURDUE WOMEN'S BASKETBALL GAME NOTES

DEFENDING THE ARC

- While implementing her defensive philosophy during the quick lead-up ahead of the season, Purdue has developed one of the best 3-point defenses in the Big Ten.
- Purdue leads the Big Ten with opponents making 27.2% of their 3-point shots and just 4.8 triples per game allowed.
- Those marks were at 29.1% (2nd) and 4.8 against Big Ten opponents
- Purdue has kept 22 opponents to six 3-pointers or fewer.
- Purdue has blanked an opponent behind the arc just five times since the 2009-10 season, including twice this year.

THUNDER FROM DOWN UNDER

- Abbey Ellis has made an instant impact on both ends of the floor to start her Purdue career, quickly becoming a fan favorite in West Lafayette.
- The Aussie is shooting 46.3% from the floor and 86.5% at the line, with 20 games in double figures.
- Following 818 points in two years at Cal Poly, Ellis joined the 1,000-point club with an electrifying 19-point performance against Indiana.
- The junior recorded 11 assists and five steals against Western Michigan.
- It was just the ninth time by a player in the Big Ten since 2009-10 and believed to be the second Boilermaker to ever hit that line, joining Sharon Versyp (12 ast, 7 stls vs. San Diego State - 12/4/87).
- Ellis's 11-assist outing was the 28th time in program history a player topped 11 dimes in a game.
- Purdue's first Australian rocks a ribbon in her hair during games from a selection that her mother sends her to wear.
- For games against Iowa, Indiana and Illinois, Ellis' mother, sisters and best friend flew from Australia to visit her. She averaged 19.3 points per game during that stretch.

**Kudos to past Purdue SIDs for helpful, in-depth media guides.*

LETTING IT FLY

- Eight different Boilermakers have made a 3-pointer, led by Cassidy Hardin's 77, Madison Layden's 63 and Brooke Moore's 35.
- Currently 235-of-723, the Boilermakers have broken the single-season record for team 3-pointers made (previously 209, 2013-14).
- With 709 three-point attempts this season, Gearlds' squad has also set the program record, easily surpassing the 592 triple attempts in 2018-19.
- The Boilermakers are 12-7 when making seven or more triples.
- The Old Gold and Black has made 12 3-pointers in four games this season and attempted 30 or more triples in seven games.
- Prior to this season, Purdue had made 12 or more triples just eight times before and attempted 30 or more 3-pointers just four times.
- The Boilermakers let it loose from distance with 27 made triples through the first three games, the most to start a season at Purdue.
- Hardly surprising for a Katie Gearlds squad to shoot with confidence from distance. While at Marian, her team averaged seven 3-pointers a game and 20 attempts.
- As a player, Gearlds originally set the mark and now ranks tied for third in Purdue history with 238 triples made in a career and second in attempts. She is tied for the record with 88 makes in a season from 2006-07.

RESURGENT RICKIE

- Rickie Woltman has flourished under Gearlds to start the season, recording career highs in points (18), rebounds (11, twice), blocks (4) and minutes played (33).
- Since joining the starting lineup against Maryland, Woltman is averaging 8.4 points, 5.9 rebounds and 21.8 minutes per game.
- A breakout game for the junior from St. Louis came in league play against Penn State, as Woltman secured her second double-double of the season and her career with an 18-point (career-best), 11-rebound performance.
- The junior snagged her first career double-double against North Alabama with 14 points and 11 rebounds, both career highs.
- Woltman made her first career start at No. 8 Maryland on Dec. 8 when Ra Shaya Kyle went down due to injury.
- At Illinois State, she blocked four shots in the win, Purdue's first four-block outing since 2019-20.
- With Woltman as the highest ranked recruit by ESPNW in program history, No. 25 player in the class of 2019, Gearlds has sought to put Woltman in positions that benefit her skill set.

OPPONENTS SHOULD LEARN TO GUARD AVA

- Making the most of her playing time as a newcomer to the roster has been a focus of freshman guard Ava Learn, and it shows. In Purdue's consecutive wins over Illinois (Feb. 17) and at Rutgers (Feb. 20), Learn twice scored in double-figures for the Boilermakers.
- First, in the win vs. Illinois, Learn reached double-figures for the first time this season with a personal-best total of 12 points (6-for-9 FG) in 17 minutes off the bench.
- The vote of confidence came from head coach Katie Gearlds in the Boilers' following game at Rutgers, with Learn earning 21 minutes off the bench and resetting her season-best in scoring with 13 points (6-for-9 FG, 1-for-1 FT). She also matched her season-high with five rebounds.
- Learn provided Purdue with a spark in the first round of the WNIT against SIU, scoring nine points in the third, including seven straight for Purdue.

OKAY JAY

- Jayla Smith has cemented her role off the bench with 4.7 points in 15.8 minutes per game.
- Smith made an impressive debut off the bench for the Boilermakers against Western Kentucky with 11 points and four steals in 27 minutes.
- The rookie was pivotal with six points in the fourth quarter against Marshall to help Purdue pull out the win.
- Since 2009-10, a Purdue freshman has recorded four steals just 14 times with Smith and Karissa McLaughlin (2017 vs. Central Michigan) doing so in their debuts.
- Smith scored over 1,000 points, won one IHSAA 4A State Championship (2020 over Layden's Northwestern) and was named Indiana Miss Basketball during her prep career.

PUSHING THE PACE

- "Shoot the ball before you turn it over." - One of the main KG mantras.
- The Boilermakers strive to dish out at least 24 assists and keep turnovers to 12 or less or have a 2-1 assist-to-turnover ratio - achieved twice this year.
- The Boilermakers have posted 20 or more dimes on six occasions, including a season-high 26 assist game against North Alabama, and committed 12 or fewer turnovers five times.
- Purdue finished fourth in the Big Ten with an assist rate of 62.7%.
- The Boilermakers are up to 1.03 points per scoring attempt, their highest total since the 2016-17 season.

TRIPLE-DOUBLE HISTORY

- Jeanae Terry stands alone in Purdue history, men's & women's basketball, as the only player to ever record multiple triple-doubles in a career.
- The junior recorded the fourth triple-double in program history with 10 points, 11 rebounds and 12 assists against Minnesota, made more impressive by not committing a turnover in the win.
- Her first career triple-double came against Miami in December when she went for 11 points, 12 rebounds and 10 assists.
- In both of her triple-double performances, the last category Terry hit double digits in was points.
- Terry is tied for fifth in Big Ten history.
- Terry now sits with Stephanie White and Danielle Campbell as the only Boilermakers in triple-double club.

PURDUE TRIPLE-DOUBLES

| Name | Opponent | Date | Points | Rebounds | Assists/Blocks |
|--------------------|-----------|----------|--------|----------|----------------|
| Jeanae Terry | Minnesota | 1/27/22 | 10 | 11 | 12 asts. |
| Jeanae Terry | Miami | 12/19/21 | 11 | 12 | 10 asts. |
| Stephanie White | Indiana | 1/22/99 | 20 | 11 | 10 asts. |
| Danielle Campbell | Butler | 11/17/07 | 12 | 11 | 11 blks. |
| Joe Barry Carroll* | Arizona | 12/10/77 | 16 | 16 | 11 blks. |

** BoilerBall all-time leader in rebounds and blocked shots.*

SPREADING THE WEALTH

- The Boilermakers have made it a habit of making an extra pass to find open shooters this season with 16.1 assists per game (22nd NCAA, 4th BIG), the most by a Purdue team since 2009-10 and 76 3-pointers per game (44th NCAA, 4th BIG).
- Purdue has had 35 different five-assist performances by players.

CASS SHOTS THREES. CASS MAKES THREES. PRETTY SIMPLE.

- Hardin sits atop the team with 77 3-pointers at a 33.8% clip.
- At 8.8 points per game, she has made an 5.7 improvement this year.
- In her career, Hardin has made 153 3-pointers and just 22 2-point shots.
- Hardin has 12 games with 10 or more points and 22 outings over 30 minutes. Prior to this year, she had hit those marks four times apiece.
- Hardin sank seven 3-pointers against Denver, tying for fourth most in a single-game at Purdue, finishing with a career-high 25 points.
- The senior earned St. Pete Showcase All-Tournament Team honors after averaging 15 points and making 10 3-pointers over two games.
- Hardin was named to the Big Ten Weekly Honor Roll after scoring 20 ppg and hitting 10 3-pointers against Maryland and Denver.
- The chase is on for the single-season mark of 88, held by Katie Gearlds (2006-07) and Karissa McLaughlin (2018-19) - currently fourth.
- More impressive is her 3.94 GPA in HONORS biochemistry.
- After the regular season finale against Wisconsin, Hardin announced that she would most likely return for the 2022-23 season... still waiting on a few medical school decisions.

HARDIN 3-POINT RANKS

| Category | Stat | Big Ten | National |
|----------------------|-------|---------|----------|
| 3-Pointers Made | 77 | 3 | 19 |
| 3-Pointers Attempted | 248 | 5 | 62 |
| 3-Pointers Per Game | 2.48 | 7 | 42 |
| 3-Point Rate* | 87.7% | 1 | 10 |

**Percentage of all scoring attempts from 3-pointers*

CHASING 900

- The Boilermakers are 40th in NCAA Division I history to join the 900-wins club after a dominant 80-66 victory over Minnesota at Mackey Arena on Jan. 27.
- Only one team has more wins and started after Purdue's inaugural season in 1975-76 - Notre Dame.

SCHOOLS THAT REACHED 900 WINS THIS YEAR

| School | First Year | Seasons | Wins | 21-22 |
|----------------------|------------|---------|------|-------|
| 37. Central Ark. | 1909 | 66 | 910 | 9-19 |
| 38. North Dakota St. | 1967 | 56 | 907 | 11-18 |
| 39. Purdue | 1976 | 47 | 904 | 17-14 |
| 40. Iowa | 1975 | 48 | 903 | 23-7 |
| 41. Chattanooga | 1975 | 48 | 902 | 7-23 |

| Name | Consecutive Made Free Throws | Straight Games with a Three | Consecutive Starts |
|----------------|------------------------------|-----------------------------|--------------------|
| 0 - Moore | 7 | 1 | - |
| 1 - Williams | - | - | - |
| 2 - Dombia | 1 | 0 | 1 |
| 3 - Smith | 1 | 0 | - |
| 4 - Oriyomi | 2 | 0 | - |
| 5 - Hardin | 1 | 8 | 2 |
| 10 - Terry | 6 | 0 | 31 |
| 13 - Stallings | 0 | 0 | - |
| 14 - Learn | 10 | - | - |
| 23 - Ellis | 1 | 0 | 2 |
| 24 - Kyle | 0 | 0 | - |
| 30 - Gony | 0 | 0 | - |
| 33 - Layden | 8 | 0 | - |
| 35 - Woltman | 4 | 0 | 2 |

| Opening Tips | Won-Lost | Record in Games |
|----------------|------------------|-----------------|
| Nyagoo Gony | 1-0 | 0-1 |
| Ra Shaya Kyle | 8-1 | 6-3 |
| Rickie Woltman | 14-8 (1-0 in OT) | 10-11 |

| Times Scoring First | 2 | 3 | FT | Record in Games |
|---------------------|---|---|----|-----------------|
| Ellis | 3 | 2 | 1 | 1-5 |
| Dombia | | 1 | | 0-1 |
| Hardin | 1 | 4 | | 2-3 |
| Kyle | 1 | | | 1-0 |
| Layden | 5 | 3 | | 6-2 |
| Terry | 6 | | | 4-2 |
| Woltman | 3 | | | 3-0 |

Follow the Squad

| No. | Player/Coach | Twitter | Instagram |
|-----|-----------------|-----------------|----------------|
| 0 | Brooke Moore | @brookiemoe | moore_5 |
| 1 | Skye Williams | @Skysthalimit21 | skysthalimit21 |
| 2 | Rokia Dombia | - | rokiaadombia64 |
| 3 | Jayla Smith | @_JaylaSmithh | s.jaylasmith |
| 4 | Mide Oriyomi | @mide_oriyomi | mide4_ |
| 5 | Cassidy Hardin | @casshardin5 | cass_hardin |
| 10 | Jeanae Terry | @basquetbol_nae | saucy_nae |
| 13 | Ajah Stallings | @StallingsAjah | _ajahstallings |
| 14 | Ava Learn | @AvaLearn | ava.learn |
| 23 | Abbey Ellis | @_abbeyellis | _abbeyellis |
| 24 | Ra Shaya Kyle | @ra_kyle23 | rashaya_03 |
| 30 | Nyagoo Gony | @nyxgoa | nyxgoa |
| 33 | Madison Layden | @madison_layden | madison_layden |
| 35 | Rickie Woltman | @slick_rick_35 | slick_rick35 |
| HC | Katie Gearlds | @katiegearlds4 | katiegearlds4 |
| AC | Beth Couture | @CoachCouture21 | bcouture21 |
| AC | Michael Scruggs | @CoachScruggs | mscruggs23 |
| GA | Alex Guyton | @AlexGuyton | aguyton41 |
| GA | Karmell Brown | @CoachBrown_K23 | karmello23 |
| GA | Jaelen Nice | @Jaelen_Nice_21 | jaelen_nice |

ALWAYS TAKING ADVICE

- Like the notes? Don't like them? Have a suggestion?
- Feel free to send an email to imacdoug@purdue.edu.
- Like history and looking for a good podcast? I've got two for you: *The History of Rome and Revolutions* listen to host Mike Duncan walk you through some of the most overlooked and fascinating pieces of history with an appreciated amount of satirical wit.
- Huge thank you to *HerHoopStats.com!* There is no better place to get in-depth analytics and rankings for women's college basketball!
- Apologies for any typos - Have a one-month old at home.

ADDITIONAL LINKS

2022 Purdue WBB Media Center: <https://boile.rs/2022WBBMedia>
 Game Box Scores: <https://boile.rs/21-22WBBSchedule>
 Sortable Stats: <https://boile.rs/21-22WBBStats>
 Full Player Bios: <https://boile.rs/21-22WBBRoster>

LAYDEN LEADERSHIP

- Madison Layden has stepped into her expanded role as the go-to player on offense with 11.6 points, 4.6 rebounds and 2.8 assists per game.
- Layden leads Purdue in points, steals and minutes played this season.
- Layden has recorded a steal in all but five games in her career.
- The Kokomo, Ind., native has hit double figures in 21 of 29 outings.
- Layden was the first Boilermaker to score 10 points in 13 straight games since the 2018-19 campaign (Karissa McLaughlin - 17).
- She already topped her career high with 20 points vs. Western Michigan, and then matched that total in the win vs. Penn State (Feb. 9).
- She is the first sophomore captain since FahKara Malone in 2007-08.

MADISON LAYDEN STATS LEADERBOARD

| Games in Double Figures | Led in Points | Led in Rebounds | Led in Assists | Led in Steals | Led in Blocks |
|-------------------------|---------------|-----------------|----------------|---------------|---------------|
| 21 | 8 | 5 | 7 | 12 | 7 |

CONSISTENT SHOOTER

- After seeing Madison Layden nearly break the consecutive 3-point record earlier this year, Cassidy Hardin mounted her own charge to climb up into the best in program history, finishing in third with 23 games straight.
- Madison Layden's 3-point streak officially came to an end against Dayton.
- Layden moved past Katie Gearlds (22) and ranks only Ashley Morrisette (25) on the all-time chart.

PURDUE CONSECUTIVE GAMES WITH A 3-POINTER

| Name | Games | Dates |
|----------------------|-------|------------------|
| 1. Ashley Morrisette | 25 | 1/30/16-12/17/16 |
| 2. Madison Layden | 24 | 12/9/20-11/17/21 |
| 3. Cassidy Hardin | 23 | 3/10/21-2/4/22 |
| 4. Katie Gearlds | 22 | 1/26/06-11/24/06 |

DOUBLE-DOUBLE CLUB

- The Boilermakers have had seven double-doubles this season, not including Terry's two triple-doubles.
- Rickie Woltman notched her first career double-double against North Alabama, going for 14 points and 11 rebounds.
- Ra Shaya Kyle finally joined the double-double club with 15 points and 10 rebounds against Marshall.
- Since the end of the 2018-19 season, only six Boilermakers have recorded a double-double - Ra Shaya Kyle, Rickie Woltman Jeanae Terry, Tamara Farquhar, Fatou Diagne and the career record holder Ae'Rianna Harris.

PURDUE 2021-22 DOUBLE-DOUBLES

| Name | Opponent, Date | Points | Rebounds | Other |
|----------------|----------------------|--------|----------|---------|
| Ra Shaya Kyle | Marshall, 11/20 | 15 | 10 | 5-6 FT |
| Ra Shaya Kyle | Florida State, 11/27 | 13 | 10 | 6-12 FG |
| Jeanae Terry | Miami, 12/19 | 11 | 12 | 10 ASTS |
| Rickie Woltman | N. Alabama, 12/21 | 14 | 11 | 7-11 FG |
| Jeanae Terry | Minn., 1/27 | 10 | 11 | 12 ASTS |
| Rickie Woltman | Penn State, 2/9 | 18 | 11 | 6-7 FT |
| Jeanae Terry | Illinois, Feb. 17 | 11 | 17 | 5-10 FG |

IMPRESSIVE IMPROVEMENT

- The Boilermakers have seen quite an improvement across the board under first-year head coach Katie Gearlds.

NON-CONFERENCE WIN% BY FIRST-YEAR PURDUE COACHES

| Stat | 20-21 | 21-22 | Change |
|---------------------------|-----------|-----------|------------|
| Cassidy Hardin PPG/3PT PG | 2.8/0.8 | 8.8/2.5 | +5.9/+1.7 |
| Rickie Woltman PPG/RPG | 1.0/0.8 | 6.9/5.2 | +5.9/+4.4 |
| Brooke Moore 3PT% | 32.1% | 35.8% | 3.7% |
| Assists Per Game | 13.9 | 16.1 | +2.2 |
| Blocks Per Game | 2.6 | 4.0 | +1.4 |
| Points Allowed Per Game | 73.5 | 67.0 | -6.5 |
| Opp 3PT Per Game/3PT% | 5.5/32.1% | 4.8/27.2% | -0.6/-4.6% |

A SPARK OFF THE BENCH

- Senior Brooke Moore is averaging 19.4 minutes and 10 points per game this season with 15 outings in double figures.
- The Atlanta native dropped a career-high 27 points in the win over SIU in the first round of the WNIT, setting the program record for WNIT points and field goals (10-15) and 3-pointers (4).
- Moore was second on the team in scoring during Big Ten play with 11.1 points per game.
- Buying into Katie Gearlds' philosophy, Brooke Moore has made the transition from starter in 2020-21 to one of the first subs off the bench.
- Moore is the only player from the Big Ten to drop three 20-point games off the bench this year - 27 vs. SIU, 22 vs. Maryland and at Michigan State.
- The Atlanta native ranks 10 in the nation in scoring at 10 points per game among players with fewer than five starts.
- Moore's bond with Gearlds has helped the first-year head coach instill a new culture in the program.
- The senior earned a spot on the Big Ten Weekly Honor Roll after dropping 22 points on the road in the win against Michigan State.
- Moore is also one of Purdue's most active players in the NIL market.

RO YEAH

- After not seeing much game time for most of the season, Rokia Doumbia scored a career-high 13 points against SIU in the WNIT.
- Doumbia is averaging 12.6 minutes and 3.9 and 3.6 points per game.
- Doumbia missed the start of the 2021-22 season after rolling her ankle during pre-season. She missed eight games before knocking down a triple in her debut against No. 18/20 Ohio State
- She averaged 3.8 points and 3.4 rebounds in 14.5 minutes per game last year, up to 8.3 points and 5.5 boards when playing over 20 minutes.
- Doumbia is one of two Boilermakers with NCAA Tournament experience, reaching the dance twice with Arkansas, while Brooke Moore made the tournament in 2019.

WHAT'S UP SHAY

- Ra Shaya Kyle spent much of the offseason working on conditioning with Jason Pullara to extend her minutes, and it's already shown to start the year with career highs in points, rebounds and minutes played.
- Kyle has been sidelined with a lower leg injury since the Maryland game in December.
- The sophomore has jumped up to 11 points and 5.7 rebounds per game and already set career highs in points, rebounds and minutes per game.
- In addition to improvements in scoring and rebounding, Kyle is playing nearly 19.3 minutes per game, compared to 11.3 last year.
- The Marion, Ind., native is one of the Top-100 scorers in IHSA history with 1,816 points behind a 52% clip. She had her number retired at Marion High School during the offseason.
- Kyle's cousin Dejah Cyrus, a 2019 NAIA All-American and two-time national champion, played for Katie Gearlds for four seasons at Marian.

THE RANKINGS

- The Boilermakers snapped a 19-game losing skid to ranked opponents with its 66-61 win over No. 17/22 Florida State. The Boilermakers received a vote in the AP Top 25 in week four after the win over the Seminoles.
- A mainstay in the Associated Press Poll from 1989-2014, the Boilermakers were last ranked during Week 2 of the 2014-15 season. Purdue received one vote in the AP Top-25 Week 4 Poll.
- During her playing days, Gearlds led Purdue to a high No. 4 in the country and went 23-22 against ranked teams.

REACHING 100

- The Boilermakers scored 101 points against Denver on Dec. 12, the first 100-point performance for the Boilermakers since scoring 109 against Central Michigan on Dec. 28, 2013.
- Purdue shot 63.3% from the field, good for eighth best in program history.
- Paced by Cassidy Hardin's seven 3-pointers, the Boilermakers hit 13 triples, tying for fourth most by a Purdue team.
- Seven different Boilermakers finished in double figures.

WENT ON A STREAK

- The Boilermakers went on a five-game winning streak to split the holiday break, posting a winning margin of 16.8 points.
- Purdue averaged 79.6 points per game during the stretch and shot a blistering 49.3% from the field with 8.4 triples per outing.
- Cassidy Hardin tallied 13 points per game, while Brooke Moore added 11.8 points at an impressive 57.5% shooting clip.
- Rickie Woltman nearly averaged a double-double with 11.2 points and 8.4 rebounds per game.

SAY GOODKNIGHT

- With its win on Feb. 20 at Rutgers, Purdue has claimed back-to-back victories over the Scarlet Knights for just the third time in program history.
- To start off the series between the two programs, Purdue took the opening two contests of the series (Feb. 22, 1999; March 29, 2009), both non-conference matchups.
- The Boilers won back-to-back wins during BIG action with wins on Feb. 25, 2016 (home, 74-68 OT), and on Feb. 15, 2017 (away, 55-42).
- Prior to Purdue winning its first matchup against Rutgers earlier this season (60-58, Jan. 2, 2022) on a last-second, buzzer-beating layup from junior guard Jeanae Terry, the Scarlet Knights had claimed five-straight wins dating back to the 2017-18 season.
- The win over Rutgers back on Jan. 2, was also significant for head coach Katie Gearlds, as it was her first career Big Ten Conference victory.

NO FIGHT FROM THE ILLINI

- Purdue completed the season sweep of Illinois with a 70-54 victory over the Fighting Illini on Feb. 17, with the sweep standing as the fifth such instance in the last six years.
- The win improved the Boilermakers all-time record against the conference foe to 64-18.
- Purdue held Illinois to 1-of-13 from beyond the arc, the fourth time this season limiting an opponent to one three-pointer or less.
- Against her former team, junior guard Jeanae Terry recorded her fourth double-double of the season with 11 points and 17 rebounds.
- Freshman forward Ava Learn reached double figures for the first time as a Boilermaker, scoring a career high 12 points.

INDIANA MISS BASKETBALL

- Jayla Smith is the 10th Indiana Miss Basketball to play at Purdue, winning the award in 2021 after a senior campaign of 19.5 points and 4.6 steals per game at Lawrence North.
- The long history of Purdue welcoming the state's top player extended back to 2003, when Katie Gearlds became the fifth honoree to pick West Lafayette.
- Madison Layden nearly added to the tally in 2020, only to be edged by Hamilton Southeastern and Oregon Duck Sydney Parrish.
- Purdue holds the record for most Indiana Miss Basketball winners, followed by Indiana, Notre Dame, Tennessee tied for second with four.

BOILERMAKER MISS BASKETBALL WINNERS

| Year | Name | High School |
|------|--------------------|----------------------|
| 1984 | Sharon Versyp | Mishawaka |
| 1991 | Jennifer Jacoby | Rossville |
| 1995 | Stephanie White | Seeger |
| 1998 | Kelly Komara | Lake Central |
| 2003 | Katie Gearlds | Beech Grove |
| 2005 | Jodi Howell | Alexandria-Monroe |
| 2008 | Brittany Rayburn | Attica |
| 2010 | Courtney Moses | Oak Hill |
| 2017 | Karissa McLaughlin | Fort Wayne Homestead |
| 2021 | Jayla Smith | Lawrence North |

- Senior guard Brooke Moore's team-high 14 points marked her 14th double-digit game this season, all coming off the bench.

AN INSTANT CLASSIC

- In front of a national audience on FS1, Purdue and Indiana put on an instant classic that rejuvenated the in-state rivalry.
- Despite the loss, Purdue gave No. 6/5 Indiana everything it could handle in a game that featured 11 lead changes and nine ties.
- In addition to the incredible battle on the floor, Mackey had one of its largest crowds in recent memory with 8,505 showing why it's the best stadium in college basketball.

IN THE NON-CON

- The Boilermakers posted a 9-2 mark in non-conference games under first year head coach Katie Gearlds.
- With the win against North Alabama, Gearlds sealed the second best winning percentage by a first-year head coach, behind one-year head coach Marshal Reall in 1985-86.

NON-CONFERENCE WIN% BY FIRST-YEAR PURDUE COACHES

| Name | Season | NC W-L | % | Final Record | Postseason |
|---------------|---------|--------|------|--------------|--------------|
| Marsha Reall | 1985-86 | 8-1 | 88.9 | 18-9 | NA |
| Katie Gearlds | 2021-22 | 9-2 | 81.8 | - | - |
| Kristy Curry | 2000-01 | 8-2 | 80.0 | 23-8 | NCAA 2nd |
| Sharon Versyp | 2006-07 | 11-3 | 78.6 | 31-6 | NCAA Elite 8 |
| Carolyn Peck | 1997-98 | 7-3 | 70.0 | 23-10 | NCAA Elite 8 |

BLANKED BUT NO PROBLEM

- Against No. 17/22 Florida State, the Boilermakers jumped out to a 26-10 lead in the first, but failed to score for the next 12:39 and falling on the wrong side of a 27-0 run by the Seminoles.
- Purdue did not score in the second quarter, a first in program history.
- Despite the massive run, the Boilermakers only trailed by seven at the break and by 11 at the largest gap.
- With a massive caveat, through research and responses from SIDs across the country, Purdue's win is believed to be only the third since the implementation of quarters where a team was blanked in a period and still won the game. If there are more, email imacdoug@purdue.edu, please.

SCORELESS QUARTERS IN WINS

| Scoreless Team | Opponent | Final Score | Date | Quarter |
|------------------|----------------|-------------|----------|------------|
| Purdue | Florida State | 66-61 | 11/27/21 | 2nd (18-0) |
| Texas | Little Rock | 66-56 | 12/6/15 | 3rd (11-0) |
| Eastern Illinois | Morehead State | 67-62 (OT) | 2/8/20 | 2nd (7-0) |

A BASKETBALL FAMILY

- Madison Layden comes from a basketball family. Her mother Kathie and father Jeff were both standout stars at Evansville back in the 1990s.
- While at Evansville, Kathie is seventh in career assists and fourth in triples, and Jeff was named to the Missouri Valley All-Bench Team twice
- As a head coach, Kathie has won five IHSA State Championships, including two with Madison at Northwestern High School. She ranks second in IHSA history in state championships.
- During Madison's career at Northwestern, which featured two state titles and three title game appearances, her mother was her head coach, father was an assistant and her grandfather, Dave, was another assistant coach.
- Kathie's first of three straight Class A state titles at Tri-Central came in 2003, mere hours before Katie Gearlds dropped a then-3A record 33 points to lead Beech Grove to a state championship.

PROBOILERS

- In addition to graduating two Rhodes Scholar finalists, doctors and lawyers, Purdue has sent its fair share of student-athletes to the professional level.
- Head coach Katie Gearlds played six professional seasons between the WNBA, Slovakia, Greece and Spain.
- Fifteen Boilermakers have played in the WNBA, last by Lindsay Wisdom-Hylton, current Boston College assistant coach, back in 2012.
- In addition to the 15 who reached the WNBA, 20 other Boilermakers have played professionally overseas.
- There are currently five former Boilermakers in the professional ranks.

#PROBOILERS

| Name | Team | Country | Purdue |
|--------------------|--------------------|---------|---------|
| Ae'Rianna Harris | Kangoeroes | Belgium | 2017-20 |
| KK Houser | Katarzynski | Poland | 2010-14 |
| Andreona Keys | Arad | Romania | 2015-18 |
| Samantha Osterello | Passalacqua Ragusa | Italy | 2010-13 |
| Aya Traore | Cordoba | Spain | 2004-06 |

CASSIDY HARDIN

CAREER 3-POINTERS

| | | | |
|---------------|-----|-----|--|
| Hardin | 12. | 154 | |
| Next Up | 11. | 157 | J. Jacoby (1992-95), K. Houser (2010-14) |
| Record Holder | 1. | 244 | Karissa McLaughlin 2018-21 |

SINGLE-SEASON 3-POINTERS

| | | | |
|---------------|----|----|--|
| Hardin | 4. | 77 | |
| Next Up | 3. | 80 | Courtney Moses 2013-14 |
| Record Holder | 1. | 88 | K. Gearlds (06-07) K. McLaughlin (18-19) |

SENIOR SINGLE-SEASON 3-POINTERS

| | | | |
|---------------|----|----|------------------------|
| Hardin | 3. | 77 | |
| Next Up | 2. | 80 | Courtney Moses 2013-14 |
| Record Holder | 1. | 88 | Katie Gearlds 2006-07 |

MADISON LAYDEN

SINGLE-SEASON 3-POINTERS

| | | | |
|---------------|------|----|--|
| Layden | 110. | 63 | |
| Next Up | 9. | 64 | Dominique Oden 2017-18 |
| Record Holder | 1. | 88 | K. Gearlds (06-07) K. McLaughlin (18-19) |

SOPHOMORE SINGLE-SEASON 3-POINTERS

| | | | |
|---------------|----|----|------------------------------|
| Layden | 3. | 63 | |
| Next Up | 2. | 64 | Dominique Oden 2017-18 |
| Record Holder | 1. | 88 | Karissa McLaughlin (2018-19) |

JEANAE TERRY

SINGLE-SEASON ASSISTS

| | | | |
|---------------|----|-----|---------------------|
| Terry | 2. | 181 | |
| Record Holder | 1. | 201 | Lisa Jahner 1987-88 |

JUNIOR ASSISTS

| | | | |
|---------------|----|-----|----------------------|
| Record Holder | 1. | 181 | Jeanae Terry 2021-22 |
|---------------|----|-----|----------------------|

JUNIOR ASSISTS PER GAME

| | | | |
|---------------|----|-----|-------------------------|
| Terry | 1. | 5.8 | |
| Next Up | 2. | 5.5 | MaChelle Joseph 1990-91 |
| Record Holder | 1. | 5.8 | Jeanae Terry 2021-22 |

SEASON ASSIST-TURNOVER RATIO

| | | | |
|---------------|----|------|-------------------------|
| Terry | 8. | 1.87 | |
| Next Up | 7. | 1.88 | Jennifer Jacoby 1994-95 |
| Record Holder | 1. | 2.57 | Katie Gearlds 2005-06 |

KG'S JERSEY RETIRED

- During the week prior to the game against Miami, Katie Gearlds had her high school jersey retired by Beech Grove, a small community on the south side of Indianapolis (separate from Indy - touchy subject).
- Gearlds guided the Hornets to the 2003 IHSAA Championship, scoring 33 points to lift the title, won Indiana Miss Basketball and was named the MVP of the McDonald's All-America Game, alongside LeBron James.
- Gearlds ranks 11th in IHSAA history with 2,521 points.

OH CAPTAIN, MY CAPTAINS

- First-year head coach Katie Gearlds picked a trio of first-time captains for the 2021-22 roster in Madison Layden, Cassidy Hardin and Jeanae Terry.
- Layden is the first sophomore captain since FahKara Malone in 2007-08.
- The trio were named captains ahead of the 2021 Big Ten Women's Basketball Media Day in October.

USA TRIALS

- Madison Layden was named a trialist for the U19 United State Junior National Team ahead of the 2021 FIBA U19 World Cup.
- After spending three days at Metro State University in Denver, Colo., Layden fell just shy of reaching the final cuts for a squad that claimed the gold medal.
- Layden was the first Boilermaker to be called up for a national team tryout since Karissa McLaughlin received a bid in 2018-19.

PURDUE'S FIRST AUSSIE

- Abbey Ellis is the first Australian in Purdue Women's Basketball history.
- Despite standing just 5-foot-6, the Aussie has shown she's one of the loudest and most energetic players on the team.
- In just two seasons at Cal Poly, including a shortened season in 2020-21, she tallied 818 points over 53 games.
- Outside of basketball, Ellis is a proud supporter of Melbourne-based teams - Carlton (AFL), Melbourne Stars (Big Bash Cricket), Melbourne United (NBL).

RESPECT THE SPECS

- Madison Layden is in her second campaign after one of the better all-around freshman seasons in program history.
- The Kokomo native finished with 8.7 points, 3.2 rebounds, 3.0 assists and 2.1 steals per game in 2020-21.
- Layden was the only rookie from the Big Ten with at least 65 assists and 45 steals during the regular season, totaling 69 dimes and 48 swipes.
- Layden was one-of-nine freshmen nationally to average at least 8.5 points, 3.0 assists and 2.0 steals per game.
- On the defensive end, Layden finished with 48 steals as a freshman in the COVID-19 truncated season, still good for seventh by a rookie in program history.
- Connecting from the outside, Layden drained 45 3-points in her rookie season at a 40.5% clip, ranking ninth among freshmen with at least 40 triples in 2020-21.
- The 2020 Indiana Gatorade Player of the Year has worn glasses when playing in games ever since she was a kid.

ALL-AROUND ROOKIE YEAR

- Layden etched her name into the freshman-year charts at Purdue with her 2020-21 season, despite the shortened schedule.
- Appearing in the starting five for every game, aside from the opening two, Layden recorded a steal in 23 straight outings to start her career.

LAYDEN'S PLACE ON PURDUE FRESHMAN CHARTS

| Stat | Total | Rank |
|------------------|-------|------|
| 3-Pointers Made | 45 | T5 |
| Assists Per Game | 3.0 | T9 |
| Total Steals | 48 | T7 |
| Steals Per Game | 2.1 | 2 |
| Minutes Per Game | 31.7 | 5 |

ROSTER FLIP

- The Boilermakers rolled into 2021-22 with a new-look roster, with six newcomers between a trio of freshmen and transfers.
- With the graduation of four players and two transfers out, the Boilermakers lost 52.5% points, 54.3% rebounding, 51.9% assists and 51.5% of minutes played from the 2021-22 roster.
- The freshman class features a trio of all-state performers in Jayla Smith (Indiana), Skye Williams (Ohio) and Ava Learn (New York).
- The Boilermakers hit the transfer portal hard after the 2020-21 season concluded, picking up a trio of names.
- Guard Abbey Ellis from Cal Poly joined Purdue after nearly 1,000 points for the Mustangs in two seasons. She's a native of Yallambie, Australia.
- Jeanae Terry traded in her jersey at Illinois for the Old Gold and Black. The Detroit native committed to the Boilermakers after two seasons as a starter for the Fighting Illini.
- Canadian international forward Mide Oriyomi joined the Boilermakers following a two-year spell at Northeastern.

TOWERING SUPPORT

- Purdue boast a pair of forwards in support roles with Rickie Woltman and Nyagoo Gony.
- While both saw limited minutes in 2020-21, the duo combined for 11.3 minutes, 1.5 points and 2.3 rebounds over the last three seasons.
- A point of emphasis for Katie Gearlds is putting the two forwards in positions that specifically benefit their abilities, rather than forcing them to fit a mold.

THE BEST IN THE BUSINESS

- The Voice of Purdue Women's Basketball and Purdue Football, Tim Newton has been named the 2021 National Sports Media Association Indiana Sportscaster of the Year.
- Newton has been calling Purdue Women's Basketball for 32 years and brought Boilermaker fans the call on nine Big Ten Championships, three Final Fours and the 1999 NCAA National Championship.
- He called his 900th women's basketball game at Purdue in 2019-20.
- A 27-year veteran with the football broadcast, Newton has been the play-by-play of Purdue Football for the last 12 seasons.
- Katie Gearlds credited Newton with a part in swaying her to come to Purdue after listening to him call games during her childhood, while at Purdue as a player and now as she struts the sidelines.

AFROBASKET DUO

- Nyagoo Gony (South Sudan) and Rokia Doumbia (Mali) were called upon to represent their nations in the 2021 Women's AfroBasket Championship, a biennial tournament to crown the champions of Africa.
- Gony was named to the first ever competitive roster for South Sudan, since its independence in 2011. Gony's parents immigrated to the United States before she was born.
- The senior started every game during a qualifying tournament in July, winning the first jump ball in the nation's history. Unfortunately, her squad was unable to break out of the Zone 5 Qualifiers to reach the main tournament.
- Doumbia played in her second straight senior AfroBasket event, playing in the main event in Cameroon in September. Mali ran through their opening four games by an average winning margin of 24.3 points to reach the final, when a stout Nigeria squad won 70-53.
- Doumbia finished the tournament with 2.2 points, 1.8 rebounds, 2.0 assists and 15.4 minutes per game.

GIVING A VOICE

- During their trip to Maryland in December, the Boilermakers had a full schedule to promote their civic engagement.
- Purdue visited Arlington National Cemetery, with a long stop at the Tomb of the Unknown Soldier.
- The Boilermakers also took time to reflect at the Martin Luther King, Jr. and Abraham Lincoln Memorials.
- Purdue spent the morning before the game learning and celebrating at the National Museum of African American History and Culture.
- Prior to the season, the student-athletes were each asked one question - "What does the world need more of?" The answers are displayed on the backs of their shooting shirts this season.

THE NEXT GENERATION

Ainhoa Holzer (like a single Noah)

5-9 | G | Martigny, Switzerland

- Played for Switzerland at Senior, U16 and U18 levels in Euro Championships and World Cup.
- Named Rising Star of the Year in the Swiss Basketball League in 2021
- Spent one season at Christ the King in Queens, NY, and led the Royals to a state title
- Debuted in the SBL as a 15-year old in 2017, league average age of 26
- 2021-22 SBL Sixth Woman of the Year
- Accomplished jazz pianist

Addison Potts

6-0 | G | Fort Myers, Fla.

- Played varsity basketball since seventh grade
- Scored over 2,000 points in prep career
- Career 40% shooter and 34% from beyond the arc with an assist-to-turnover ratio above 5.0 and a steal-to-foul ratio of 5.76
- No. 103 player by ESPN HoopGurlz
- 3-time First Team News-Press SWFL All-Area, FACA 3A Player of the Year, Impact Academy Player of the Year and FACA 5A Player of the Year
- Florida High School Player of the Year
- McDonald's All-American Game nominee

Lilly Stoddard

6-3 | F | Crown Point, Ind.

- No. 87 player by ESPN HoopGurlz
- Won three conference, three sectional, two regional and one IHSAA title
- Indiana All-Star honoree as a senior
- Named an Indiana Junior All-Star in 2021, facing Jayla Smith in the annual all-star game in 2021
- Two-time Indiana All-State selection
- Won three league titles, three sectionals and one regional in volleyball
- Sister Abbey is a freshman at Butler
- McDonald's All-American Game nominee

WNIT/NWIT TOURNAMENT RESULTS

| Year | Date | Tournament | Round | Opponent | Seeds | Site | Result | Score | High Scorer (Pts) |
|------|----------|------------|----------|-------------------|-------|----------------------|--------|-------|-----------------------|
| 1988 | March 24 | NWIT | Quarters | South Alabama | N/A | Amarillo, Texas | W | 63-55 | Christa LaCroix (14) |
| | March 25 | NWIT | Semis | Illinois State | N/A | Amarillo, Texas | W | 77-63 | Christa LaCroix (24) |
| | March 26 | NWIT | Finals | DePaul | N/A | Amarillo, Texas | L | 55-83 | Christa LaCroix (25) |
| 2010 | March 17 | WNIT | First | Eastern Michigan | N/A | West Lafayette, Ind. | W | 56-50 | Brittany Rayburn (20) |
| | March 21 | WNIT | Second | Illinois State | N/A | West Lafayette, Ind. | L | 57-59 | Brittany Rayburn (16) |
| 2018 | March 15 | WNIT | First | IUPUI | N/A | Indianapolis, Ind. | W | 48-46 | Andreona Keys (14) |
| | March 18 | WNIT | Second | Ball State | N/A | Muncie, Ind. | W | 77-72 | Dominique Oden (26) |
| | March 22 | WNIT | Third | Indiana | N/A | Bloomington, Ind. | L | 51-73 | Dominique Oden (20) |
| 2022 | March 16 | WNIT | First | Southern Illinois | N/A | West Lafayette, Ind. | W | 82-60 | Brooke Moore (27) |
| | March 21 | WNIT | Second | Marquette | N/A | Milwaukee, Wisc. | | | |

* denotes overtime

SINGLE GAME SCORING

| Pts | Player | Opponent | Rd. | Date |
|-----|--------|-----------------|-------------------|----------------|
| 1. | 27 | Brooke Moore | Southern Illinois | 1st 3/16/22 |
| 2. | 26 | Dominique Oden | Ball State | 2nd 3/18/18 |
| 3. | 25 | Christa LaCroix | DePaul | Finals 3/26/88 |
| 4. | 24 | Christa LaCroix | Illinois State | Semis 3/25/88 |

SINGLE GAME 3-POINT FGS

| 3FG | Player | Opponent | Rd. | Date |
|-----|--------|--------------------|-------------------|-------------|
| 1. | 4 | Dominique Oden | Ball State | 2nd 3/18/18 |
| 1. | 4 | Brooke Moore | Southern Illinois | 1st 3/16/22 |
| 3. | 3 | Karissa McLaughlin | Ball State | 2nd 3/18/18 |
| 3. | 3 | Karissa McLaughlin | IUPUI | 1st 3/15/18 |
| 3. | 3 | Brittany Rayburn | Illinois State | 2nd 3/24/10 |

SINGLE GAME FREE THROWS

| FT | Player | Opponent | Rd. | Date |
|----|--------|--------------------|-------------------|-------------|
| 1. | 9 | Brittany Rayburn | Eastern Michigan | 1st 3/17/10 |
| 2. | 6 | Karissa McLaughlin | Ball State | 2nd 3/18/18 |
| 3. | 3 | Chelsea Jones | Illinois State | 2nd 3/24/10 |
| 3. | 3 | Brooke Moore | Southern Illinois | 1st 3/16/22 |

SINGLE GAME REBOUNDS

| Reb | Player | Opponent | Rd. | Date |
|-----|--------|------------------|----------------|---------------|
| 1. | 13 | Ae'Rianna Harris | Ball State | 2nd 3/18/18 |
| 2. | 10 | Christa LaCroix | Illinois State | Semis 3/25/88 |
| 3. | 10 | Ae'Rianna Harris | Indiana | 3rd 3/22/18 |

SINGLE GAME ASSISTS

| Ast | Player | Opponent | Rd. | Date |
|-----|---------------|----------------|-------------------|------------------|
| 1. | 9 | Lisa Jahner | DePaul | Finals 3/26/88 |
| 2. | 8 | Jeanae Terry | Southern Illinois | 1st 3/16/22 |
| 3. | 7 | Lisa Jahner | Illinois State | Semis 3/25/88 |
| 4. | 6 | Anne Kvachkoff | South Alabama | Quarters 3/24/88 |
| 6. | Andreona Keys | Ball State | 2nd | 3/18/18 |
| 6. | Andreona Keys | Indiana | 3rd | 3/22/18 |

SINGLE GAME BLOCKED SHOTS

| Blk | Player | Opponent | Rd. | Date |
|-----|--------|------------------|------------|-------------|
| 1. | 5 | Ae'Rianna Harris | IUPUI | 1st 3/15/18 |
| 2. | 4 | Ae'Rianna Harris | Indiana | 3rd 3/22/18 |
| 3. | 3 | Ae'Rianna Harris | Ball State | 2nd 3/18/18 |

SINGLE GAME STEALS

| Stl | Player | Opponent | Rd. | Date |
|-----|--------|------------------|-------------------|-------------|
| 1. | 4 | FahKara Malone | Eastern Michigan | 1st 3/17/10 |
| 2. | 3 | Jeanae Terry | Southern Illinois | 1st 3/16/22 |
| 3. | 3 | Ae'Rianna Harris | Indiana | 3rd 3/22/18 |
| 3. | 3 | FahKara Malone | Illinois State | 2nd 3/24/10 |

SINGLE TOURNAMENT SCORING

| Pts | Games | Avg. | Player | Season |
|-----|-------|------|--------|----------------------------|
| 1. | 63 | 3 | 21.0 | Chrisa LaCroix 1987-88 |
| 2. | 55 | 3 | 18.3 | Dominique Oden 2017-18 |
| 3. | 40 | 3 | 13.3 | Karissa McLaughlin 2017-18 |
| 4. | 40 | 3 | 13.3 | Andreona Keys 2017-18 |

SINGLE TOURNAMENT 3-POINT FGS

| 3FG | Games | Avg. | Player | Season |
|-----|-------|------|--------|----------------------------|
| 1. | 8 | 3 | 2.7 | Karissa McLaughlin 2017-18 |
| 2. | 6 | 3 | 2.0 | Dominique Oden 2017-18 |
| 3. | 5 | 3 | 1.7 | Andreona Keys 2017-18 |

SINGLE TOURNAMENT FREE THROWS

| FT | Games | Avg. | Player | Season |
|----|-------|------|--------|----------------------------|
| 1. | 12 | 2 | 6.0 | Brittany Rayburn 2009-10 |
| 2. | 8 | 3 | 2.7 | Karissa McLaughlin 2017-18 |
| 3. | 7 | 2 | 3.5 | Chelsea Jones 2009-10 |

SINGLE TOURNAMENT REBOUNDING

| Reb | Games | Avg. | Player | Season |
|-----|-------|------|--------|--------------------------|
| 1. | 32 | 3 | 10.7 | Ae'Rianna Harris 2017-18 |
| 2. | 22 | 3 | 7.3 | Christa LaCroix 1987-88 |
| 3. | 20 | 3 | 6.7 | Tamara Farquhar 2017-18 |

SINGLE TOURNAMENT ASSISTS

| Ast | Games | Avg. | Player | Season |
|-----|-------|------|--------|------------------------|
| 1. | 21 | 3 | 7.0 | Lisa Jahner 1987-88 |
| 2. | 15 | 3 | 5.0 | Anne Kvachkoff 1987-88 |
| 3. | 14 | 3 | 4.7 | Andreona Keys 2017-18 |

SINGLE TOURNAMENT BLOCKED SHOTS

| Blk | Games | Avg. | Player | Season |
|-----|-------|------|--------|--------------------------|
| 1. | 12 | 3 | 4.0 | Ae'Rianna Harris 2017-18 |
| 2. | 5 | 3 | 1.7 | Christa LaCroix 1987-88 |
| 3. | 4 | 3 | 1.3 | Rhonda Mateen 1987-88 |

SINGLE TOURNAMENT STEALS

| Stl | Games | Avg. | Player | Season |
|-----|-------|------|--------|--------------------------|
| 1. | 7 | 3 | 2.3 | FahKara Malone 2009-10 |
| 2. | 6 | 3 | 2.0 | Lisa Jahner 1987-88 |
| 3. | 4 | 2 | 2.0 | Ae'Rianna Harris 2017-18 |

TEAM SINGLE-GAME RECORDS

| | Total | Opponent | Rd. | Date |
|-------------------|-------------|---------------------------|----------|---------|
| Scoring | 82 | Southern Illinois | 1st | 3/16/22 |
| FG% | 569 (33-58) | Southern Illinois | 1st | 3/16/22 |
| Margin of Victory | +22 | Southern Illinois | 1st | 3/16/22 |
| FG | 34 | Illinois State | Semis | 3/25/88 |
| 3FG | 9 | at Ball State | 2nd | 3/18/18 |
| FT | 16 | South Alabama | Quarters | 3/25/88 |
| Rebounds | 42 | 2x last Southern Illinois | 1st | 3/16/22 |
| Fouls | 22 | DePaul | Finals | 3/26/88 |
| Assists | 21 | Southern Illinois | 1st | 3/16/22 |
| Turnovers | 22 | Ball State | 2nd | 3/18/18 |
| Blocked Shots | 10 | IUPUI | 1st | 3/15/18 |
| Steals | 5 | 4x last Southern Illinois | 1st | 3/16/22 |

Note - Accessible record only has points and rebounds for the 1988 tournament.

WNIT/NWIT Record - 6-3 (.667)

Appearances - 3 - 1988, 2010, 2018

RECORD BY LOCATION

| | |
|----------------------|-------------|
| Amarillo, Texas | 2-1 (.667) |
| West Lafayette, Ind. | 2-1 (.667) |
| Indianapolis, ind. | 1-0 (1.000) |
| Muncie, Ind. | 1-0 (1.000) |
| Bloomington, Ind. | 0-1 (.000) |

RECORD BY ROUND

| | |
|---------------|-----|
| First Round | 3-0 |
| Second Round | 1-1 |
| Third Round | 0-1 |
| Quarterfinals | 1-0 |
| Semifinals | 1-0 |
| Finals | 0-1 |

2021-22 PURDUE WOMEN'S BASKETBALL GAME NOTES

#0 BROOKE MOORE

| Year | GP-GS | MIN-AVG | FG-FGA-% | 3P-3PA-% | FT-FTA-% | O-D-TOT | AVG | PF-DQ | AST | TO | BL | ST | PTS-AVG |
|--------|-------|---------|------------|----------|-----------|---------|-----|-------|-----|----|----|----|---------|
| 2019* | 1-0 | 8-8.0 | 0-4-0.00 | 0-0-0.00 | 0-0-0.00 | 0-0-0 | 0.0 | 1-0 | 0 | 3 | 0 | 0 | 0-0.0 |
| 2022 | 1-0 | 32-32.0 | 10-15-.667 | 4-8-.500 | 3-3-1.000 | 0-4-4 | 4.0 | 1-0 | 1 | 2 | 1 | 1 | 27-27.0 |
| NCAA | 1-0 | 8-8.0 | 0-4-0.00 | 0-0-0.00 | 0-0-0.00 | 0-0-0 | 0.0 | 1-0 | 0 | 3 | 0 | 0 | 0-0.0 |
| WNIT | 1-0 | 32-32.0 | 10-15-.667 | 4-8-.500 | 3-3-1.000 | 0-4-4 | 4.0 | 1-0 | 1 | 2 | 1 | 1 | 27-27.0 |
| PURDUE | 1-0 | 32-32.0 | 10-15-.667 | 4-8-.500 | 3-3-1.000 | 0-4-4 | 4.0 | 1-0 | 1 | 2 | 1 | 1 | 27-27.0 |
| TOTAL | 2-0 | 40-20.0 | 10-19-.526 | 4-8-.500 | 3-3-1.000 | 0-4-4 | 2.0 | 2-0 | 1 | 5 | 1 | 1 | 27-13.5 |

*NCAA Tournament at Auburn

GAME-BY-GAME

| Date | Opp | Start | Min | FG-FGA | 3P-3PA | FT-FTA | O-D-T | PF | AST | TO | BL | ST | PTS |
|----------|-----|-------|-----|--------|--------|--------|-------|----|-----|----|----|----|-----|
| 3/16/22 | SIU | | 32 | 10-15 | 4-8 | 3-3 | 0-4-4 | 1 | 1 | 2 | 1 | 1 | 27 |
| 3/23/19* | BYU | | 8 | 0-4 | 0-0 | 0-0 | 0-0-0 | 1 | 0 | 3 | 0 | 0 | 0 |

*NCAA Tournament at Auburn

#1 SKYE WILLIAMS

| Year | GP-GS | MIN-AVG | FG-FGA-% | 3P-3PA-% | FT-FTA-% | O-D-TOT | AVG | PF-DQ | AST | TO | BL | ST | PTS-AVG |
|------|-------|---------|----------|----------|----------|---------|-----|-------|-----|----|----|----|---------|
| 2022 | | | | | | | | | | | | | |

GAME-BY-GAME

| Date | Opp | Start | Min | FG-FGA | 3P-3PA | FT-FTA | O-D-T | PF | AST | TO | BL | ST | PTS |
|------|-----|-------|-----|--------|--------|--------|-------|----|-----|----|----|----|-----|
|------|-----|-------|-----|--------|--------|--------|-------|----|-----|----|----|----|-----|

#2 ROKIA DOUMBIA

| Year | GP-GS | MIN-AVG | FG-FGA-% | 3P-3PA-% | FT-FTA-% | O-D-TOT | AVG | PF-DQ | AST | TO | BL | ST | PTS-AVG |
|--------|-------|---------|-----------|----------|----------|---------|-----|-------|-----|----|----|----|---------|
| 2019* | 2-0 | 14-7.0 | 1-5-.200 | 0-2-0.00 | 0-0-0.00 | 1-2-3 | 1.5 | 1-0 | 3 | 1 | 0 | 0 | 1-0.5 |
| 2022 | 1-1 | 30-30.0 | 6-10-.600 | 0-1-0.00 | 1-2-.500 | 1-7-8 | 8.0 | 1-0 | 4 | 1 | 0 | 1 | 13-13.0 |
| WNIT | 3-1 | 34-17.0 | 7-15-.467 | 0-3-0.00 | 1-2-.500 | 2-9-11 | 3.6 | 2-0 | 7 | 2 | 0 | 1 | 14-7.0 |
| PURDUE | 1-1 | 30-30.0 | 6-10-.600 | 0-1-0.00 | 1-2-.500 | 1-7-8 | 8.0 | 1-0 | 4 | 1 | 0 | 1 | 13-13.0 |
| TOTAL | 3-1 | 34-17.0 | 7-15-.467 | 0-3-0.00 | 1-2-.500 | 2-9-11 | 3.6 | 2-0 | 7 | 2 | 0 | 1 | 14-7.0 |

*WNIT at Arkansas

GAME-BY-GAME

| Date | Opp | Start | Min | FG-FGA | 3P-3PA | FT-FTA | O-D-T | PF | AST | TO | BL | ST | PTS |
|---------|-----|-------|-----|--------|--------|--------|-------|----|-----|----|----|----|-----|
| 3/16/22 | SIU | * | 30 | 6-10 | 0-1 | 1-2 | 1-7-8 | 1 | 4 | 1 | 0 | 1 | 13 |

| | | | | | | | | | | | | | |
|----------|-----|--|----|-----|-----|-----|-------|---|---|---|---|---|---|
| 3/28/19 | TCU | | 1 | 0-0 | 0-0 | 0-0 | 0-0-0 | 0 | 0 | 0 | 0 | 0 | 0 |
| 3/24/19* | UAB | | 13 | 1-5 | 0-2 | 0-0 | 1-2-3 | 1 | 3 | 1 | 0 | 0 | 1 |

*WNIT at Arkansas

#3 JAYLA SMITH

| Year | GP-GS | MIN-AVG | FG-FGA-% | 3P-3PA-% | FT-FTA-% | O-D-TOT | AVG | PF-DQ | AST | TO | BL | ST | PTS-AVG |
|------|-------|---------|----------|----------|----------|---------|-----|-------|-----|----|----|----|---------|
| 2022 | 1-0 | 15-15.0 | 1-3-.333 | 0-1-0.00 | 0-0-0.00 | 0-0-0 | 0 | 1-0 | 1 | 1 | 0 | 0 | 2-2.0 |

GAME-BY-GAME

| Date | Opp | Start | Min | FG-FGA | 3P-3PA | FT-FTA | O-D-T | PF | AST | TO | BL | ST | PTS |
|---------|-----|-------|-----|--------|--------|--------|-------|----|-----|----|----|----|-----|
| 3/16/22 | SIU | | 15 | 1-3 | 0-1 | 0-0 | 0-0-0 | 1 | 1 | 1 | 0 | 0 | 2 |

#4 MIDE ORIYOMI

| Year | GP-GS | MIN-AVG | FG-FGA-% | 3P-3PA-% | FT-FTA-% | O-D-TOT | AVG | PF-DQ | AST | TO | BL | ST | PTS-AVG |
|------|-------|---------|----------|----------|----------|---------|-----|-------|-----|----|----|----|---------|
| 2022 | | | | | | | | | | | | | |

GAME-BY-GAME

| Date | Opp | Start | Min | FG-FGA | 3P-3PA | FT-FTA | O-D-T | PF | AST | TO | BL | ST | PTS |
|------|-----|-------|-----|--------|--------|--------|-------|----|-----|----|----|----|-----|
|------|-----|-------|-----|--------|--------|--------|-------|----|-----|----|----|----|-----|

#5 CASSIDY HARDIN

| Year | GP-GS | MIN-AVG | FG-FGA-% | 3P-3PA-% | FT-FTA-% | O-D-TOT | AVG | PF-DQ | AST | TO | BL | ST | PTS-AVG |
|------|-------|---------|----------|----------|----------|---------|-----|-------|-----|----|----|----|---------|
| 2022 | 1-1 | 31-31.0 | 2-6-.333 | 1-4-.250 | 1-2-.500 | 1-1-2 | 2.0 | 3-0 | 3 | 0 | 0 | 0 | 6-6.0 |

GAME-BY-GAME

| Date | Opp | Start | Min | FG-FGA | 3P-3PA | FT-FTA | O-D-T | PF | AST | TO | BL | ST | PTS |
|---------|-----|-------|-----|--------|--------|--------|-------|----|-----|----|----|----|-----|
| 3/16/22 | SIU | * | 31 | 2-6 | 1-4 | 1-2 | 1-1-2 | 3 | 3 | 0 | 0 | 0 | 6 |

#10 JEANAE TERRY

| Year | GP-GS | MIN-AVG | FG-FGA-% | 3P-3PA-% | FT-FTA-% | O-D-TOT | AVG | PF-DQ | AST | TO | BL | ST | PTS-AVG |
|------|-------|---------|----------|----------|-----------|---------|-----|-------|-----|----|----|----|---------|
| 2022 | 1-1 | 34-34.0 | 4-8-.500 | 0-0-0.00 | 2-2-1.000 | 2-5-7 | 7.0 | 1 | 8 | 2 | 0 | 3 | 10-10.0 |

GAME-BY-GAME

| Date | Opp | Start | Min | FG-FGA | 3P-3PA | FT-FTA | O-D-T | PF | AST | TO | BL | ST | PTS |
|---------|-----|-------|-----|--------|--------|--------|-------|----|-----|----|----|----|-----|
| 3/16/22 | SIU | * | 34 | 4-8 | 0-0 | 2-2 | 2-5-7 | 1 | 8 | 2 | 0 | 3 | 10 |

#13 AJAH STALLINGS

| Year | GP-GS | MIN-AVG | FG-FGA-% | 3P-3PA-% | FT-FTA-% | O-D-TOT | AVG | PF-DQ | AST | TO | BL | ST | PTS-AVG |
|------|-------|---------|-----------|----------|----------|---------|-----|-------|-----|----|----|----|---------|
| 2022 | 1-0 | 2-2.0 | 1-1-1.000 | 0-0-0.00 | 0-0-0.00 | 0-0-0 | 0.0 | 0-0 | 0 | 0 | 0 | 0 | 2-2.0 |

GAME-BY-GAME

| Date | Opp | Start | Min | FG-FGA | 3P-3PA | FT-FTA | O-D-T | PF | AST | TO | BL | ST | PTS |
|---------|-----|-------|-----|--------|--------|--------|-------|----|-----|----|----|----|-----|
| 3/16/22 | SIU | | 2 | 1-1 | 0-0 | 0-0 | 0-0-0 | 0 | 0 | 0 | 0 | 0 | 2 |

#14 AVA LEARN

| Year | GP-GS | MIN-AVG | FG-FGA-% | 3P-3PA-% | FT-FTA-% | O-D-TOT | AVG | PF-DQ | AST | TO | BL | ST | PTS-AVG |
|------|-------|---------|-----------|----------|-----------|---------|-----|-------|-----|----|----|----|---------|
| 2022 | 1-0 | 9-9.0 | 4-4-1.000 | 0-0-0.00 | 1-1-1.000 | 1-4-5 | 5.0 | 1-0 | 0 | 3 | 0 | 0 | 9-9.0 |

GAME-BY-GAME

| Date | Opp | Start | Min | FG-FGA | 3P-3PA | FT-FTA | O-D-T | PF | AST | TO | BL | ST | PTS |
|---------|-----|-------|-----|--------|--------|--------|-------|----|-----|----|----|----|-----|
| 3/16/22 | SIU | | 9 | 4-4 | 0-0 | 1-1 | 1-4-5 | 1 | 0 | 3 | 0 | 0 | 9 |

#23 ABBEY ELLIS

| Year | GP-GS | MIN-AVG | FG-FGA-% | 3P-3PA-% | FT-FTA-% | O-D-TOT | AVG | PF-DQ | AST | TO | BL | ST | PTS-AVG |
|------|-------|---------|----------|----------|----------|---------|-----|-------|-----|----|----|----|---------|
| 2022 | 1-1 | 33-33.0 | 4-7-.571 | 0-0-0.00 | 1-2-.500 | 1-8-9 | 9.0 | 0-0 | 3 | 3 | 0 | 0 | 9-9.0 |

GAME-BY-GAME

| Date | Opp | Start | Min | FG-FGA | 3P-3PA | FT-FTA | O-D-T | PF | AST | TO | BL | ST | PTS |
|---------|-----|-------|-----|--------|--------|--------|-------|----|-----|----|----|----|-----|
| 3/16/22 | SIU | * | 33 | 4-7 | 0-0 | 1-2 | 1-8-9 | 0 | 3 | 3 | 0 | 0 | 9 |

#24 RA SHAYA KYLE

| Year | GP-GS | MIN-AVG | FG-FGA-% | 3P-3PA-% | FT-FTA-% | O-D-TOT | AVG | PF-DQ | AST | TO | BL | ST | PTS-AVG |
|------|-------|---------|----------|----------|----------|---------|-----|-------|-----|----|----|----|---------|
| 2022 | | | | | | | | | | | | | |

GAME-BY-GAME

| Date | Opp | Start | Min | FG-FGA | 3P-3PA | FT-FTA | O-D-T | PF | AST | TO | BL | ST | PTS |
|------|-----|-------|-----|--------|--------|--------|-------|----|-----|----|----|----|-----|
|------|-----|-------|-----|--------|--------|--------|-------|----|-----|----|----|----|-----|

#30 NYAGOA GONY

| Year | GP-GS | MIN-AVG | FG-FGA-% | 3P-3PA-% | FT-FTA-% | O-D-TOT | AVG | PF-DQ | AST | TO | BL | ST | PTS-AVG |
|------|-------|---------|----------|----------|----------|---------|-----|-------|-----|----|----|----|---------|
| 2022 | | | | | | | | | | | | | |

GAME-BY-GAME

| Date | Opp | Start | Min | FG-FGA | 3P-3PA | FT-FTA | O-D-T | PF | AST | TO | BL | ST | PTS |
|------|-----|-------|-----|--------|--------|--------|-------|----|-----|----|----|----|-----|
|------|-----|-------|-----|--------|--------|--------|-------|----|-----|----|----|----|-----|

#33 MADISON LAYDEN

| Year | GP-GS | MIN-AVG | FG-FGA-% | 3P-3PA-% | FT-FTA-% | O-D-TOT | AVG | PF-DQ | AST | TO | BL | ST | PTS-AVG |
|------|-------|---------|----------|----------|----------|---------|-----|-------|-----|----|----|----|---------|
| 2022 | | | | | | | | | | | | | |

GAME-BY-GAME

| Date | Opp | Start | Min | FG-FGA | 3P-3PA | FT-FTA | O-D-T | PF | AST | TO | BL | ST | PTS |
|------|-----|-------|-----|--------|--------|--------|-------|----|-----|----|----|----|-----|
|------|-----|-------|-----|--------|--------|--------|-------|----|-----|----|----|----|-----|

#35 RICKIE WOLTMAN

| Year | GP-GS | MIN-AVG | FG-FGA-% | 3P-3PA-% | FT-FTA-% | O-D-TOT | AVG | PF-DQ | AST | TO | BL | ST | PTS-AVG |
|------|-------|---------|----------|----------|-----------|---------|-----|-------|-----|----|----|----|---------|
| 2022 | 1-1 | 15-15.0 | 1-4-.250 | 0-0-0.00 | 2-2-1.000 | 1-1-2 | 2.0 | 4-0 | 0 | 2 | 2 | 0 | 4-4.0 |

GAME-BY-GAME

| Date | Opp | Start | Min | FG-FGA | 3P-3PA | FT-FTA | O-D-T | PF | AST | TO | BL | ST | PTS |
|---------|-----|-------|-----|--------|--------|--------|-------|----|-----|----|----|----|-----|
| 3/16/22 | SIU | * | 15 | 1-4 | 0-0 | 2-2 | 1-1-2 | 4 | 0 | 2 | 2 | 0 | 4 |



KAITE GEARLDS

HEAD COACH | 1ST SEASON AT PURDUE | 9TH SEASON OVERALL | PURDUE '07

@katiegearlds4
@katiegearlds4

| Year | Overall | BIG | Non-Con. | BIG Tourney | NCAAs | WNIT | Home | Road | Neutral | vs. Top-25 | Unranked |
|---------------|--------------|-------------|-------------|-------------|----------|--------------|-------------|-------------|-------------|-------------|-------------|
| 2021-22 | 17-14 | 7-11 | 9-2 | 0-1 | - | 1-0 | 11-6 | 5-6 | 1-2 | 1-6 | 16-8 |
| Totals | 17-14 | 7-11 | 9-2 | 0-1 | - | 1-0 | 11-6 | 5-6 | 1-2 | 1-6 | 16-8 |
| Pct. | .548 | .389 | .818 | .000 | - | 1.000 | .647 | .455 | .334 | .143 | .667 |

COACHING EXPERIENCE

- Spent eight seasons taking Marian University winning back-to-back NAIA National Championships in 2016 and 2017.
- Went 228-50 record, an 82% clip with the Knights.
- Three-time NAIA National Coach of the Year, won 10 total Crossroads League titles and made seven appearances in the NAIA Tournament.
- Guided 12 WBCA NAIA All-America selections, compared to just five in the first 37 years of the program's existence.

PROFESSIONAL CAREER

- Played professionally over six seasons
- Spent three seasons in the WNBA with the Seattle Storm,
- Was taken with the seventh overall pick in the 2007 WNBA Draft, the highest selection ever from Purdue
- Two of her closest teammates and friends over the years are WNBA legend Sue Bird and fellow WNBA great and New Orleans Pelicans Vice President of Basketball Operations Swin Cash.

ALL-AMERICAN AT PURDUE CAREER

- Was a three-year starter from 2004-07.
- Ranks fourth in program history with 1,974 points and was the ninth fastest to join the 1,000-point club.
- Named a Legend of Mackey Arena during its 50th anniversary season.
- Won two Big Ten Tournament titles and never missed the NCAA Tournament with Gearlds in the squad
- Reached three Sweet 16s and one Elite Eight.
- Set the Purdue single-game record with 41 points at Wisconsin on Feb. 18, 2007, and scored 707 points to tie the single-season program record.
- 2007 Third Team AP All-America WBCA All-America Honorable Mention
- Four-time All-Big Ten and the 2004 Big Ten Freshman of the Year.
- Earned a bachelor's degree in sociology and minored in psychology and communications from Purdue in 2007.

ONE-OF-A-KIND PREP CAREER

- Attended Beech Grove High School.
- Named the Indiana Miss Basketball in 2003.
- Amassed 2,521 career points, good for sixth in IHSAA history.
- Averaged 30.1 points, 9.4 rebounds, 5.4 assists and 5.1 steals per game to lead Beech Grove High School to the 2003 Class 3A State Championship.
- Nike/WBCA All-America, First Team All-State and the Gatorade Indiana Player of the Year.
- A McDonald's All-American, was named the MVP of the McDonald's All-America Game the same season as a young talent from Akron, Ohio - LeBron James.

YOUNGEST COACHES

- At age 37 (born - Oct. 26, 1984) at the start of the season, Gearlds is one of the youngest coaches in Division I women's basketball.
- Out of 343 programs, there are only 29 head coaches younger than Gearlds, topped by Lipscomb's 29-year-old head coach Lauren Sumski.
- Gearlds is the second youngest Power 5 coach, behind Florida interim head coach Kelly Rae Finley at age 35.
- First season as the head coach of the Purdue women's basketball team.
- Elevated to the head job on Sept. 17, 2021, becoming the ninth coach in program history.

POWER 5 COACHES 40 & UNDER

| Age | Name | School | Birthdate |
|-----|----------------------|-------------------|------------|
| 36 | Kelly Rae Finley | Florida (Interim) | 4/27/1985 |
| 37 | Katie Gearlds | Purdue | 10/26/1984 |
| 38 | Carolyn Kieger | Penn State | 8/17/1983 |
| 38 | Yolett McPhee-McCuin | Ole Miss | 4/30/1983 |
| 39 | Lindsay Whalen | Minnesota | 5/9/1982 |
| 39 | Marisa Moseley | Wisconsin | 3/12/1982 |
| 39 | Jennie Baranczyk | Oklahoma | 2/22/1982 |
| 40 | Kara Lawson | Duke | 2/14/1981 |

KG Quips

Having a similar swagger she had in her playing days, Gearlds is always good for a quick quip and a motivational word for her players.

- "Let's Ride" - Gearlds' motto for the 2021-22 season. Have fun, play loose.
- "Be Tough to Beat" - Drive to compete, work to improve and stay together.
- "Look good, feel good, play good" - Play relaxed and with freedom.
- "Let's not wait to be great" - Trying to make an immediate positive impact on the culture, rather than waiting years to grow the program.

ELITE LEADERS

- Gearlds is the highest draft pick in Purdue history, going seventh overall to the Seattle Storm in 2007.
- She is one-of-seven current Division I head coaches who were also a Top-10 WNBA pick.
- The MVP of the 2003 McDonald's All-America Game alongside the boy's game honoree LeBron James, Gearlds is one-of-four former MVPs to be a head coach in 2021-22 and the only women's representative.

INSPIRED BY GREATNESS

- Gearlds has a deep bench of basketball legends who have touched and continue to influence her career.
- One of the few people who can say they've worked with two G.O.A.T.s, Gearlds was the MVP of the 2003 McDonald's All-America Game with LeBron James.
- Sue Bird, her teammate with the Storm and a mentor over the last 15 years, inspired Gearlds to go into coaching.
- She also shared the court in Seattle with Swin Cash (V.P. New Orleans Pelicans), Adia Barnes (Arizona head coach) and Lauren Jackson (owner Melbourne Boomers).
- She competed against Chris Paul in the skills challenge ahead of the 2003 McDonald's All-America Game.

AN INDIANA LEGEND

- One of the best products of Indiana basketball, Gearlds claimed a state title, a Big Ten championship and a national title with programs from the Crossroads State.
- Named Indiana Miss Basketball as a senior at Beech Grove in 2003, Gearlds guided the Hornets to a 3A state championship, setting a state record across all classes with 33 points in the final. Today, she ranks 11th in state history with 2,521 career points.
- As a Boilermaker from 2003-07, Gearlds reached the NCAA Tournament four times, won two Big Ten Tournament titles, sits fourth in Purdue history with 1,974 career points and holds the record for points in a season with 707 with Stephanie White.
- Following a six-year professional career, Gearlds took over the reins at Marian in Indianapolis, posting a 227-49 record over eight years, winning three NAIA Coach of the Year honors and claiming two national championships.

STILL ON THE CHARTS

- Nearly 15 years after her career ended, Katie Gearlds continues to appear in multiple single-game, season and career charts at Purdue. She still ranks in the Top-5 in 16 categories

| Stat | Rank | Total | Year/Game |
|------------------------|------|-------|--------------------|
| Single Game Points | 1 | 41 | Wisconsin, 2/18/07 |
| Season Points | T1 | 707 | 2006-07 |
| Career Points | 4 | 1,974 | 2004-07 |
| Career Average | 4 | 14.8 | 2004-07 |
| Season 10+ Point Games | 3 | 33 | 2006-07 |
| Career 10+ Point Games | 4 | 102 | 2004-07 |
| Season 30+ Point Games | 2 | 4 | 2006-07 |
| Career 30+ Point Games | 2 | 6 | 2004-07 |
| Season Field Goals | 2 | 250 | 2006-07 |
| Career Field Goals | 3 | 711 | 2004-07 |
| Season 3-Pointers | T1 | 88 | 2006-07 |
| Career 3-Pointers | 3 | 238 | 2004-07 |
| Season Asst/TO | 1 | 2.57 | 2005-06 |
| Career Asst/TO | T2 | 1.64 | 2004-07 |
| Season Minutes | 1 | 1,359 | 2006-07 |
| Career Minutes | 2 | 4,475 | 2004-07 |

TOP-10 WNBA PICKS & CURRENT DI HEAD COACHES

| Name | School | Year - Pick, Team |
|----------------------|----------------|-------------------------|
| Tina Thompson | Virginia | 1997 - 1st, Houston |
| DeLisha Milton-Jones | Old Dominion | 1999 - 4th, Los Angeles |
| Dawn Staley | South Carolina | 1999 - 9th, Charlotte |
| Kara Lawson | Duke | 2003 - 5th, Sacramento |
| Nicole Powell | UC Riverside | 2004 - 3rd, Charlotte |
| Lindsay Whalen | Minnesota | 2004 - 4th, Connecticut |
| Katie Gearlds | Purdue | 2007 - 7th, Seattle |
| Laura Harper | Coppin State | 2008 - 10th, Sacramento |

MCDONALD'S ALL-AMERICA MVP & CURRENT DI HEAD COACH

| Name | School | Year |
|------------------|---------------|------|
| Bobby Hurley | Arizona State | 1989 |
| Jerry Stackhouse | Vanderbilt | 1993 |
| Shaheen Holloway | Saint Peter's | 1996 |
| Katie Gearlds | Purdue | 2003 |

GEARLDS' YEAR-BY-YEAR

| Year | School | Overall | Conf. | Post. | Rank |
|----------|--------|---------|-------|------------|--------|
| 2013-14 | Marian | 16-16 | 8-10 | - | - |
| 2014-15 | Marian | 28-6 | 14-4 | NAIA R32 | - |
| 2015-16 | Marian | 32-6 | 16-2 | NAIA Champ | No. 1 |
| 2016-17 | Marian | 35-3 | 17-1 | NAIA Champ | No. 1 |
| 2017-18 | Marian | 32-3 | 17-1 | NAIA R16 | No. 8 |
| 2018-19 | Marian | 27-7 | 16-2 | NAIA R32 | No. 17 |
| 2019-20 | Marian | 31-3 | 16-2 | NAIA R16 | No. 13 |
| 2020-21 | Marian | 27-6 | 16-0 | NAIA R32 | No. 9 |
| 2021-22 | Purdue | 17-14 | 7-11 | - | - |
| 9th Year | | 245-64 | 7-11 | - | - |

GEARLDS' TIMELINE

| | |
|--------------|--|
| 2021-Present | Head Coach, Purdue |
| 2013-21 | Head Coach, Marian |
| 2013 | Toyota Huelva, Spain |
| 2011-12 | Orion Ibaizabal Galdakao, Portugal |
| 2010 | FEA Neas Halkindonas, Greece |
| 2008 | Kosit Kosice, Slovakia |
| 2007-09 | Seattle Storm, WNBA |
| 2003-07 | All-America Guard, Purdue |
| 1999-03 | All-America Guard, Beech Grove High School |

What They're Saying About Katie Gearlds

Tamika Catchings - V.P. Basketball Operations/GM Indiana Fever

Katie knows how important basketball is in the state of Indiana from her time at Beech Grove High School as Miss Basketball in 2003 to her championship reign at Marian College. She has proven herself as a coach and as a player at the highest level of the game with the Seattle Storm. Through her experiences, I know she will bring a strong sense of accountability and success to her alma mater.

Katie Douglas - WNBA & NCAA Champion, Purdue Hall of Famer

Remembering the excitement Katie brought to the court in her playing days, I would expect nothing less than the same incredible energy and passion Katie has for the game to breed success and return Purdue Women's Basketball to the top as a National Champion.

Swin Cash - New Orleans Pelicans V.P. of Basketball Operations

I'm so happy for KG to get this opportunity to lead the Purdue Women's Basketball team. As teammates in Seattle, she was a tremendous leader who always brought an infectious energy and determination to the gym every day. I know she will bring the same passion and leadership to the Purdue Women's Basketball program.

Kristy Curry - Head Coach, Alabama Basketball

I am so, very excited and proud for Katie to be to be the next Boilermaker head coach! She was a fearless competitor, leader and consummate gym rat as a player, and I know these characteristics will make her a GREAT head coach. She is one of those unique individuals whose grit, passion and love for the game will be infectious with her student-athletes on the court, in the classroom and in the community. Katie is a winner, and without a doubt, will continue the proud tradition of Purdue women's basketball.

Kelly Komara - Associate Head Coach, Marquette Basketball

I couldn't be happier for Katie and for all of Boilermaker nation! Katie is a winner, period. Purdue women's basketball prides itself on toughness, integrity and the pursuit of excellence. Katie will bring all of that to our alma mater and more. I'm looking forward to seeing Mackey Arena rocking again!

Shereka Wright - Head Coach, UT-Arlington Basketball

I'm so excited for my former teammate to take over as Purdue's next Head Coach. She was a great player at Purdue and will be a great leader for the program. Our alma mater is in great hands! Boiler Up!

2021-22 ROSTER

| No. | Name | Yr. | Pos. | Ht. | Hometown/High School/Previous School |
|-----|----------------|-----|------|------|--|
| 0 | Brooke Moore | Sr. | G | 5-7 | Atlanta, Ga. (Henry County / Auburn) |
| 1 | Skye Williams | Fr. | G | 5-10 | Pickerington, Ohio (Pickerington Central) |
| 2 | Rokia Doumbia | Sr. | G | 5-9 | Bamako, Mali (IMG Academy / Arkansas) |
| 3 | Jayla Smith | Fr. | G | 6-0 | Indianapolis, Ind. (Lawrence North) |
| 4 | Mide Oriyomi | Jr. | G/F | 6-0 | Hamilton, Ontario (Kings Christian / Northeastern) |
| 5 | Cassidy Hardin | Sr. | G | 5-10 | Bargersville, Ind. (Center Grove) |
| 10 | Jeanae Terry | Jr. | G | 5-11 | Detroit, Mich. (Wayne Memorial / Illinois) |
| 13 | Ajah Stallings | Sr. | G | 5-8 | Indianapolis, Ind. (North Central) |
| 14 | Ava Learn | Fr. | G | 6-1 | Hyde Park, N.Y. (Our Lady of Lourdes) |
| 23 | Abbey Ellis | Jr. | G | 5-6 | Melbourne, Australia (Cal Poly) |
| 24 | Ra Shaya Kyle | So. | C | 6-6 | Marion, Ind. (Marion) |
| 30 | Nyagoo Gony | Sr. | F | 6-2 | Lincoln, Neb. (Lincoln) |
| 33 | Madison Layden | So. | G | 6-1 | Kokomo, Ind. (Northwestern) |
| 35 | Rickie Woltman | Jr. | F | 6-3 | St. Louis, Mo. (Incarnate Word) |

| Name | Position | Year at Purdue | Year Coaching | Alma Mater |
|-----------------|---------------------------------------|----------------|---------------|---------------|
| Katie Gearlds | Head Coach | 1st Year | 9th Year | Purdue '07 |
| Beth Couture | Associate Head Coach | 6th Year | 35th Year | Erskine '84 |
| Michael Scruggs | Assistant Coach/Recruiting | 3rd Year | 14th Year | Tennessee '08 |
| Alex Guyton | Assistant Coach | 3rd Year | 3rd Year | Purdue '12 |
| Jason Pullara | Director of Strength & Conditioning | 3rd Year | | Purdue '01 |
| Jessica Lipsett | Associate Director of Sports Medicine | 19th Year | | Illinois '00 |
| Jaelen Nice | Graduate Assistant | 1st Year | | Purdue '21 |
| Karmell Brown | Graduate Assistant | 1st Year | | Earlham '13 |



#0 // Brooke Moore
Senior // Guard
Atlanta, Ga.



#1 // Skye Williams
Freshman // Guard
Pickerington, Ohio



#2 // Rokia Doumbia
Senior // Guard
Bamako, Mali

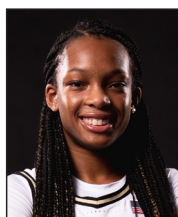

#3 // Jayla Smith
Freshman // Guard
Indianapolis, Ind.



#4 // Mide Oriyomi
Junior // Guard/Forward
Hamilton, Ontario



#5 // Cassidy Hardin
Senior // Guard
Bargersville, Ind.



#10 // Jeanae Terry
Junior // Guard
Detroit, Mich.



#13 // Ajah Stallings
Junior // Guard
Indianapolis, Ind.



#14 // Ava Learn
Freshman // Guard
Hyde Park, N.Y.



#23 // Abbey Ellis
Junior // Guard
Yallambie, Australia



#24 // Ra Shaya Kyle
Sophomore // Center
Marion, Ind.



#30 // Nyagoo Gony
Senior // Forward
Lincoln, Neb.



#33 // Madison Layden
Sophomore // Guard
Kokomo, Ind.



#35 // Rickie Woltman
Junior // Forward
St. Louis, Mo.



Katie Gearlds
Head Coach
1st Season



Beth Couture
Associate Head Coach
6th Season



Michael Scruggs
Assistant Coach
3rd Season



Alex Guyton
Assistant Coach
3rd Season

Associate Head Coach Beth Couture

Alma Mater: Erskine '84

Season at Purdue/Career: 6th/35th

Select Experience: Purdue Assistant (16-19), Converse College - Head Coach (14-15), Butler - Head Coach (02-14), Presbyterian - Head Coach (89-02)

Select Highlights: 5 WNIT appearances and 4 20-plus win seasons at Butler, 6 NCAA Division II appearances, Kodak All-American during playing time at Erskine

Assistant Coach Michael Scruggs

Alma Mater: Tennessee '08

Season at Purdue/Career: 3rd/9th

Select Experience: Loyola-Chicago - Assistant (16-19), LSU - Director of Video Operations (12-14), Chattanooga - Assistant (09-11), Tennessee - Practice Player (04-08)

Select Highlights: Practice player at Tennessee during Candace Parker's career, winning two national titles, also learned from Nikki Fargas at LSU and Wes Moore

Assistant Coach Alex Guyton

Alma Mater: Purdue '12

Season at Purdue/Career: 3rd/3rd

Select Experience: Purdue - Director of Player Development (19-21), Eastern Illinois - Assistant (17-19), Carmel HS - Assistant (14-17)

Select Highlights: Played 124 games w/ won a pair of Big Ten Tournament titles, 3 NCAA Tournaments and an Elite Eight, coached Michigan's Amy Dilk while at Carmel

Associate Director of Sports Medicine Jessica Lipsett (Illinois '00)

19th season at Purdue, all with the women's basketball program • 2011 Indiana Athletic Trainers Association Trainer of the Year • Husband, Tanner, was the former WBB SID and now the Wrestling Director of Operations • Rumored to have magic healing powers

ALPHABETICAL

| No. | Name | No. | Name |
|-----|----------------|-----|----------------|
| 2 | Rokia Doumbia | 0 | Brooke Moore |
| 23 | Abbey Ellis | 4 | Mide Oriyomi |
| 30 | Nyagoo Gony | 3 | Jayla Smith |
| 5 | Cassidy Hardin | 13 | Ajah Stallings |
| 24 | Ra Shaya Kyle | 10 | Jeanae Terry |
| 33 | Madison Layden | 1 | Skye Williams |
| 14 | Ava Learn | 35 | Rickie Woltman |

PRONUNCIATIONS

Rokia Doumbia
ROW-key-ya DOOM-be-yuh

Nyagoo Gony
nah-YAH-gwah GOH-nee

Ra Shaya Kyle
No pause in first name

Ava Learn
AA-va

Mide Oriyomi
MEE-day (Like Origami)

Ajah Stallings
asia

Jeanae Terry
Jah-NAY

Beth Couture
COO-chur

Katie Gearlds
Gerald's (soft-g)

BY LOCATION

| Indiana | Michigan | Ohio |
|----------------|----------------|---------------|
| Cassidy Hardin | Jeanae Terry | Skye Williams |
| Madison Layden | Missouri | Australia |
| Ra Shaya Kyle | Rickie Woltman | Abbey Ellis |
| Jayla Smith | Nebraska | Canada |
| Ajah Stallings | Nyagoo Gony | Mide Oriyomi |
| Georgia | New York | Mali |
| Brooke Moore | Ava Learn | Rokia Doumbia |

BY CLASS

| Seniors | Juniors |
|----------------|----------------|
| Rokia Doumbia | Abbey Ellis |
| Nyagoo Gony | Mide Oriyomi |
| Cassidy Hardin | Jeanae Terry |
| Brooke Moore | Rickie Woltman |
| Ajah Stallings | Freshmen |
| Sophomores | Ava Learn |
| Ra Shaya Kyle | Jayla Smith |
| Madison Layden | Skye Williams |

BY MAJOR

| Biochemistry | Management |
|------------------------|--------------------------------|
| Cassidy Hardin | Rickie Woltman |
| Business | Pharmacy |
| Jayla Smith | Madison Layden, Ajah Stallings |
| Child Development | Political Science |
| Abbey Ellis | Skye Williams |
| Elementary Education | Psychology |
| Ava Learn | Brooke Moore, Mide Oriyomi |
| Exploratory Studies | Sociology |
| Nyagoo Gony | Jeanae Terry |
| International Business | Sports Management |
| Rokia Doumbia | Ra Shaya Kyle |

BY HEIGHT

| 6-2 to 6-6 | 6-0 to 6-1 | |
|----------------|------------|----------------|
| Ra Shaya Kyle | 6-6 | Madison Layden |
| Rickie Woltman | 6-3 | Ava Learn |
| Nyagoo Gony | 6-2 | Jayla Smith |
| 5-10 to 5-11 | | Mide Oriyomi |
| Jeanae Terry | 5-11 | 5-8 to 5-9 |
| Skye Williams | 5-10 | Rokia Doumbia |
| Cassidy Hardin | 5-10 | Ajah Stallings |
| 5-6 to 5-7 | | |
| Brooke Moore | 5-7 | |
| Abbey Ellis | 5-6 | |

2021-22 PURDUE WOMEN'S BASKETBALL GAME NOTES

PURDUE WHEN

| | 21-22 | Under Gearlds | | 21-22 | Under Gearlds | | 21-22 | Under Gearlds |
|--|------------|---------------|--|-----------|---------------|------------------------------------|------------|---------------|
| By Where Played/Previous Result | | | By Free Throws | | | By Ranked Opponent | | |
| Plays at home | 17 / 11-6 | 17 / 11-6 | Makes 15 or more free throws | 5 / 4-1 | 5 / 4-1 | Plays a ranked team | 7 / 1-6 | 7 / 1-6 |
| Plays on the road | 11 / 5-6 | 11 / 5-6 | Attempts 20 or more free throws | 5 / 4-1 | 5 / 4-1 | Plays a team ranked 1-5 | 1 / 0-1 | 1 / 0-1 |
| Plays at a neutral site | 3 / 1-2 | 3 / 1-2 | Shoots 80% or better at the line | 10 / 5-5 | 10 / 5-5 | Plays a team ranked 6-10 | 2 / 0-2 | 2 / 0-2 |
| Wins the game before | 16 / 8-8 | 16 / 8-8 | Opp. attempts 20 or more free throws | 7 / 2-5 | 7 / 2-5 | Plays a team ranked 10-25 | 3 / 1-2 | 3 / 1-2 |
| Loses the game before | 15 / 9-6 | 14 / 8-6 | | | | Plays an unranked team | 24 / 16-8 | 24 / 16-8 |
| By In-Game Leads/Deficits | | | By Rebounding/Second Chance | | | By Day of the Week/Steam/TV | | |
| Leads after the first quarter | 17 / 14-3 | 17 / 14-3 | Outrebounds Opp. | 13 / 11-2 | 13 / 11-2 | Plays on Sunday | 12 / 6-6 | 12 / 6-6 |
| Trails/Tied after the first quarter | 14 / 3-11 | 14 / 3-11 | Is outrebounded/Tied in Rebounding | 18 / 6-12 | 18 / 6-12 | Plays on Monday | 2 / 1-1 | 2 / 1-1 |
| Leads at the half | 17 / 14-3 | 17 / 14-3 | Grabs 10 or more offensive rebounds | 15 / 6-9 | 15 / 6-9 | Plays on Tuesday | 1 / 1-0 | 1 / 1-0 |
| Trails/Tied at the half | 14 / 3-11 | 14 / 3-11 | Scores 10 or more second-chance points | 15 / 9-6 | 15 / 9-6 | Plays on Wednesday | 6 / 5-1 | 6 / 5-1 |
| Leads after the third quarter | 16 / 15-1 | 16 / 15-1 | Gives up 10 or more offensive rebounds | 18 / 10-8 | 18 / 10-8 | Plays on Thursday | 7 / 3-4 | 7 / 3-4 |
| Trails/Tied after the third quarter | 15 / 2-13 | 15 / 2-13 | Allows 10 or more second-chance points | 17 / 10-7 | 17 / 10-7 | Plays on Friday | 1 / 0-1 | 1 / 0-1 |
| Plays an overtime game | 1 / 0-1 | 1 / 0-1 | Scores 30 or more points in the paint | 14 / 10-4 | 14 / 10-4 | Plays on Saturday | 2 / 1-1 | 2 / 1-1 |
| Leads with 2:00 left in regulation | 17 / 16-1 | 17 / 16-1 | Scores fewer than 29 points in the paint | 17 / 6-10 | 16 / 6-10 | Plays on television | 6 / 3-3 | 6 / 3-3 |
| Trails/Tied with 2:00 left in regulation | 14 / 1-13 | 14 / 1-13 | Allows 30 or more points in the paint | 19 / 10-9 | 19 / 10-9 | Plays on internet/webcast | 25 / 14-11 | 25 / 14-11 |
| Build up a lead of 10 or more | 16 / 15-1 | 16 / 15-1 | Allows fewer than 29 points in the paint | 12 / 7-5 | 12 / 7-5 | | | |
| Trail by 10 or more | 12 / 1-11 | 12 / 1-11 | | | | | | |
| By Quarter/Half Scoring | | | By Assist/Turnovers | | | By Scoring Margin | | |
| Scores 25 or more points in a quarter | 8 / 7-1 | 8 / 7-1 | Dishes out 20 or more assists | 6 / 6-0 | 6 / 6-0 | Margin is 5 points or fewer | 8 / 4-4 | 8 / 4-4 |
| Scores 9 or fewer points in a quarter | 6 / 2-4 | 6 / 2-4 | Assist on 70% or more of made field goals | 9 / 6-3 | 9 / 6-3 | Margin is between 6 and 10 | 7 / 5-2 | 7 / 5-2 |
| Scores 40 or more in a half | 14 / 12-2 | 14 / 12-2 | Assist on 69% or less of made field goals | 20 / 9-11 | 20 / 9-11 | Margin is between 11 and 20 | 12 / 4-8 | 12 / 4-8 |
| Scores 20 or fewer in a half | 1 / 0-1 | 1 / 0-1 | Has more assists than turnovers | 15 / 10-5 | 15 / 10-5 | Margin is between 21 and 30 | 2 / 2-0 | 2 / 2-0 |
| Opp. scores 25 or more points in a quarter | 5 / 1-4 | 5 / 1-4 | Has 2-to-1 assist-to-turnover ratio | 2 / 2-0 | 2 / 2-0 | Margin is more than 31 | 2 / 2-0 | 2 / 2-0 |
| Opp. scores 9 or fewer points in a quarter | 5 / 3-2 | 5 / 3-2 | Commits 15 or more turnovers | 15 / 7-8 | 15 / 7-8 | | | |
| Opp. scores 40 or more in a half | 10 / 3-7 | 10 / 3-7 | Commits 10 or fewer turnovers | 5 / 3-2 | 5 / 3-2 | By Purdue Scoring | | |
| Opp. scores 20 or fewer in a half | 2 / 1-1 | 2 / 1-1 | Allows 20 or more points off turnovers | 8 / 3-5 | 8 / 3-5 | Scores 59 points or fewer | 6 / 1-5 | 6 / 1-5 |
| | | | Forces 15 or more turnovers | 14 / 10-4 | 14 / 10-4 | Scores between 60 and 69 | 12 / 4-8 | 12 / 4-8 |
| | | | Scores 20 or more points off turnovers | 5 / 5-0 | 5 / 5-0 | Scores between 70 and 79 | 7 / 6-1 | 7 / 6-1 |
| | | | | | | Scores 80 or more | 6 / 6-0 | 6 / 6-0 |
| By Shooting Percentages | | | By Bench Points | | | By Opponent Scoring | | |
| Shoots 50% or better | 6 / 6-0 | 6 / 6-0 | Bench scores 20 points or more | 18 / 10-8 | 18 / 10-8 | Holds Opp. to fewer than 50 | - | - |
| Shoots 40% or better | 16 / 13-3 | 16 / 13-3 | Bench scores 10 or fewer points | 3 / 2-1 | 3 / 2-1 | Holds Opp. to 51-60 | 8 / 7-1 | 8 / 7-1 |
| Shoots less than 40% | 14 / 3-11 | 14 / 3-11 | Scores more bench points | 18 / 7-11 | 18 / 7-11 | Holds Opp. to 61-70 | 11 / 7-4 | 11 / 7-4 |
| Opp. shoots 40% or better | 16 / 6-10 | 16 / 6-10 | Scores equal/less bench points | 13 / 10-3 | 13 / 10-3 | Opp. scores 70 or more | 12 / 3-9 | 12 / 3-9 |
| Opp. shoots less than 40% | 15 / 11-4 | 15 / 11-4 | | | | | | |
| Shoots better or same as Opp. | 18 / 16-2 | 18 / 16-2 | By Players in Double Figures | | | By Uniforms | | |
| Shoots worse than Opp. | 13 / 1-12 | 13 / 1-12 | Has no players in double figures | - | - | Wearing White Uniforms | 12 / 7-5 | 12 / 7-5 |
| | | | Has one player in double figures | 1 / 1-0 | 1 / 1-0 | Wearing Black Uniforms | 13 / 5-8 | 13 / 5-8 |
| | | | Has two players in double figures | 4 / 0-4 | 4 / 0-4 | Wearing Gray Uniforms | 1 / 1-0 | 1 / 1-0 |
| | | | Has three players in double figures | 17 / 9-8 | 17 / 9-8 | Wearing Gold Uniforms | 4 / 3-1 | 4 / 3-1 |
| | | | Has four players in double figures | 7 / 5-2 | 7 / 5-2 | Wearing Pink Uniforms | 1 / 1-0 | 1 / 1-0 |
| | | | Has five or more players in double figures | 2 / 2-0 | 2 / 2-0 | | | |
| By 3-Point Shooting | | | | | | | | |
| Makes 10 or more 3-pointers | 7 / 3-4 | 7 / 3-4 | | | | | | |
| Makes 7 or more 3-pointers | 19 / 12-7 | 19 / 12-7 | | | | | | |
| Makes 6 or fewer 3-pointers | 11 / 4-7 | 11 / 4-7 | | | | | | |
| Attempts 25 or more 3-pointers | 12 / 7-5 | 12 / 7-5 | | | | | | |
| Shoots over 35% from distance | 12 / 8-4 | 12 / 8-4 | | | | | | |
| Opp. makes 7 or more 3-pointers | 8 / 5-3 | 8 / 5-3 | | | | | | |
| Opp. makes 6 or fewer 3-pointers | 22 / 12-10 | 22 / 12-10 | | | | | | |

SPECIALTY STATS

| Date | Opponent | -Biggest Lead- | | Biggest Run | | Lead | | -Time in the Lead- | | | | Off TO | Paint | 2nd-Ch. | Fast B. | Bench | Fr. | So. | Jr. | Sr. |
|-------|--------------------------|----------------|------|-------------|------|--------|------|--------------------|-------|------|-------|--------|-------|---------|---------|-------|-----|-----|-----|-----|
| | | Pur. | Opp. | Pur. | Opp. | Chang. | Ties | Pur. | Opp. | Tied | | | | | | | | | | |
| 11/10 | Western Kentucky | 17 | 0 | 11 | 8 | 0 | 0 | 39:20 | 0:00 | 0:40 | 30-22 | 32-24 | 19-14 | 12-12 | 33-29 | 11 | 17 | 35 | 16 | |
| 11/14 | Western Michigan | 23 | 0 | 11 | 11 | 0 | 0 | 39:43 | 0:00 | 0:17 | 15-15 | 38-36 | 7-9 | 4-10 | 4-5 | 2 | 39 | 15 | 14 | |
| 11/17 | Illinois State | 17 | 6 | 10 | 7 | 1 | 2 | 35:41 | 2:12 | 3:07 | 20-16 | 30-34 | 10-10 | 13-3 | 16-24 | 0 | 32 | 31 | 13 | |
| 11/20 | Dayton | 6 | 18 | 9 | 9 | 5 | 4 | 6:57 | 27:58 | 5:05 | 8-14 | 34-36 | 10-13 | 1-10 | 14-11 | 1 | 30 | 18 | 13 | |
| 11/22 | Marshall | 10 | 0 | 6 | 6 | 0 | 2 | 38:47 | 0:00 | 1:13 | 14-22 | 20-32 | 21-13 | 0-10 | 15-21 | 7 | 22 | 28 | 13 | |
| 11/25 | West Virginia | 0 | 11 | 6 | 8 | 0 | 0 | 0:00 | 39:03 | 0:57 | 7-22 | 16-42 | 16-7 | 2-12 | 33-30 | 6 | 7 | 19 | 25 | |
| 11/27 | Florida State | 16 | 11 | 10 | 27 | 2 | 4 | 18:28 | 19:15 | 2:17 | 14-10 | 32-26 | 4-5 | 11-10 | 31-9 | 0 | 29 | 14 | 23 | |
| 12/1 | Georgia Tech | 7 | 8 | 7 | 9 | 7 | 6 | 21:29 | 14:38 | 3:53 | 10-7 | 24-28 | 5-10 | 11-6 | 15-2 | 4 | 21 | 20 | 8 | |
| 12/5 | Ohio State | 3 | 17 | 9 | 9 | 4 | 4 | 35:11 | 2:41 | 2:08 | 14-18 | 22-28 | 4-4 | 4-8 | 10-8 | 2 | 19 | 21 | 11 | |
| 12/8 | Maryland | 6 | 20 | 7 | 9 | 10 | 6 | 10:20 | 25:17 | 4:23 | 16-34 | 20-42 | 8-21 | 13-20 | 32-12 | 5 | 0 | 19 | 47 | |
| 12/12 | Denver | 35 | 3 | 10 | 7 | 3 | 0 | 38:20 | 1:26 | 0:14 | 29-8 | 36-26 | 8-11 | 13-4 | 26-13 | 11 | 10 | 40 | 40 | |
| 12/19 | Miami | 14 | 2 | 11 | 8 | 3 | 3 | 37:25 | 1:00 | 1:35 | 17-21 | 40-32 | 9-15 | 24-8 | 19-17 | 5 | 14 | 34 | 29 | |
| 12/21 | North Alabama | 34 | 0 | 14 | 6 | 0 | 1 | 39:28 | 0:00 | 0:32 | 21-6 | 52-24 | 12-14 | 6-6 | 36-20 | 2 | 13 | 30 | 41 | |
| 1/2 | Rutgers | 21 | 2 | 10 | 10 | 3 | 1 | 36:32 | 2:29 | 0:52 | 17-9 | 24-36 | 3-14 | 7-5 | 9-40 | 2 | 11 | 34 | 13 | |
| 1/9 | Michigan State | 13 | 5 | 12 | 7 | 13 | 8 | 19:57 | 13:33 | 6:30 | 23-11 | 26-34 | 7-22 | 16-1 | 26-21 | 4 | 12 | 25 | 28 | |
| 1/13 | Iowa | 2 | 16 | 5 | 8 | 5 | 3 | 3:34 | 35:22 | 1:04 | 12-15 | 28-50 | 13-2 | 0-2 | 18-4 | 4 | 11 | 34 | 17 | |
| 1/16 | Indiana | 8 | 7 | 7 | 9 | 11 | 9 | 26:37 | 10:33 | 7:50 | 12-9 | 38-20 | 13-9 | 0-0 | 25-0 | 7 | 15 | 23 | 23 | |
| 1/20 | Illinois | 30 | 3 | 16 | 12 | 10 | 4 | 31:45 | 5:10 | 4:05 | 12-23 | 26-30 | 5-9 | 17-19 | 30-30 | 16 | 19 | 34 | 20 | |
| 1/24 | Michigan | 2 | 17 | 7 | 9 | 5 | 2 | 1:13 | 37:47 | 1:00 | 14-11 | 26-54 | 14-19 | 6-0 | 20-14 | 4 | 13 | 27 | 22 | |
| 1/27 | Minnesota | 17 | 2 | 10 | 10 | 3 | 1 | 37:07 | 1:27 | 1:26 | 20-10 | 38-24 | 10-12 | 17-2 | 26-16 | 19 | 16 | 26 | 19 | |
| 1/30 | Nebraska | 6 | 22 | 10 | 13 | 1 | 1 | 7:00 | 32:01 | 0:59 | 13-11 | 24-34 | 12-6 | 8-4 | 37-31 | 23 | 3 | 17 | 23 | |
| 2/4 | Northwestern | 3 | 21 | 5 | 9 | 3 | 2 | 4:04 | 33:37 | 2:19 | 15-18 | 30-30 | 2-14 | 8-12 | 21-19 | 15 | 10 | 28 | 14 | |
| 2/6 | Indiana | 6 | 19 | 8 | 9 | 1 | 2 | 5:27 | 32:34 | 1:59 | 9-23 | 28-22 | 5-10 | 8-5 | 24-11 | 11 | 0 | 31 | 15 | |
| 2/9 | Penn State | 15 | 9 | 8 | 9 | 7 | 3 | 24:53 | 13:43 | 2:04 | 18-19 | 32-40 | 15-8 | 6-14 | 20-20 | 10 | 20 | 32 | 19 | |
| 2/13 | Wisconsin | 22 | 4 | 17 | 11 | 3 | 0 | 36:13 | 1:44 | 0:00 | 14-8 | 18-20 | 6-6 | 16-2 | 15-0 | 11 | 4 | 23 | 14 | |
| 2/17 | Illinois | 18 | 8 | 8 | 8 | 3 | 4 | 20:47 | 16:00 | 3:13 | 11-10 | 36-28 | 18-11 | 13-3 | 30-28 | 16 | 5 | 29 | 20 | |
| 2/20 | Rutgers | 15 | 5 | 10 | 6 | 12 | 6 | 26:06 | 10:00 | 3:54 | 15-4 | 28-34 | 12-6 | 12-6 | 23-21 | 17 | 15 | 29 | 9 | |
| 2/24 | Northwestern | 2 | 18 | 9 | 9 | 2 | 3 | 1:38 | 35:28 | 2:54 | 4-22 | 30-28 | 7-8 | 4-10 | 13-19 | 6 | 9 | 24 | 12 | |
| 2/27 | Wisconsin | 3 | 14 | 8 | 10 | 3 | 1 | 3:23 | 35:04 | 1:33 | 16-16 | 24-44 | 9-10 | 18-2 | 44-2 | 3 | 3 | 31 | 25 | |
| 3/3 | Michigan State (BTT) | 3 | 7 | 7 | 8 | 10 | 4 | 3:13 | 34:59 | 1:48 | 10-20 | 18-34 | 9-13 | 11-10 | 5-13 | 5 | 17 | 38 | 9 | |
| 3/16 | Southern Illinois (WNIT) | | | | | | | | | | | | | | | | | | | |
| 3/21 | Marquette (WNIT) | | | | | | | | | | | | | | | | | | | |

| | | | | | | | | | |
|------------------|-----------|-----------|----------|---------|-----------|-----|------|------|------|
| 2021-22 Totals | 450-454 | 880-976 | 291-325 | 281-216 | 670-490 | 229 | 436 | 809 | 595 |
| 2021-22 Averages | 15.0-15.1 | 29.3-32.5 | 9.7-10.8 | 9.4-7.2 | 22.3-16.3 | 7.6 | 14.5 | 27.0 | 19.8 |

2021-22 PURDUE WOMEN'S BASKETBALL GAME NOTES

TEAM GAME-BY-GAME COMPARISON

| All Games | W/L | FG-FGA | FG% | 3P-3PA | 3% | FT-FTA | FT% | Off. | Def. | Tot. | F | Pts. | Ast. | TO | Stl. | Blk. |
|------------------------------|------------|--------|------|--------|------|--------|-------|------|------|------|----|------|------|----|------|------|
| Purdue | W | 34-37 | 44.2 | 12-36 | 33.3 | 9-11 | 81.8 | 20 | 25 | 45 | 23 | 89 | 22 | 16 | 11 | 5 |
| Findlay | 89-64 | 21-48 | 43.8 | 6-12 | 50.0 | 16-24 | 66.7 | 6 | 23 | 29 | 14 | 64 | 12 | 25 | 7 | 5 |
| Purdue | W | 24-55 | 43.6 | 9-26 | 34.6 | 22-28 | 78.6 | 14 | 28 | 42 | 26 | 79 | 15 | 26 | 12 | 4 |
| Western Kentucky | 79-69 | 24-63 | 38.1 | 7-25 | 28.0 | 14-23 | 60.9 | 14 | 19 | 33 | 26 | 69 | 11 | 21 | 7 | 2 |
| Purdue | W | 29-64 | 45.3 | 9-25 | 36.0 | 3-4 | 75.0 | 7 | 25 | 32 | 18 | 70 | 24 | 14 | 9 | 4 |
| Western Michigan | 70-62 | 24-54 | 44.4 | 4-19 | 21.1 | 10-14 | 71.4 | 6 | 29 | 35 | 13 | 62 | 9 | 18 | 7 | 3 |
| Purdue | W | 28-53 | 52.8 | 9-19 | 47.4 | 11-16 | 68.8 | 9 | 21 | 30 | 16 | 76 | 17 | 16 | 8 | 8 |
| Illinois State | 76-64 | 25-56 | 44.6 | 4-13 | 30.8 | 10-11 | 90.9 | 11 | 18 | 29 | 15 | 64 | 7 | 18 | 5 | 2 |
| Purdue | L | 20-52 | 38.5 | 3-12 | 25.0 | 19-29 | 65.5 | 9 | 21 | 30 | 20 | 62 | 12 | 15 | 3 | 6 |
| Dayton | 78-62 | 29-61 | 47.5 | 5-18 | 27.8 | 15-21 | 71.4 | 15 | 26 | 41 | 21 | 78 | 14 | 14 | 5 | 7 |
| Purdue | W | 21-54 | 38.9 | 7-21 | 33.3 | 21-26 | 80.8 | 16 | 22 | 38 | 15 | 70 | 13 | 21 | 6 | 3 |
| Marshall | 70-60 | 22-58 | 37.9 | 1-17 | 5.9 | 15-18 | 83.3 | 14 | 18 | 32 | 23 | 60 | 6 | 19 | 9 | 3 |
| Purdue | L | 20-58 | 34.5 | 10-30 | 33.3 | 7-10 | 70.0 | 17 | 21 | 38 | 20 | 57 | 13 | 24 | 6 | 5 |
| West Virginia | 65-57 | 27-57 | 47.4 | 2-7 | 28.6 | 9-14 | 64.3 | 13 | 23 | 36 | 15 | 65 | 15 | 16 | 11 | 5 |
| Purdue | W | 25-62 | 40.3 | 12-33 | 36.4 | 4-5 | 80.0 | 6 | 28 | 34 | 17 | 66 | 19 | 10 | 2 | 3 |
| Florida State | 66-61 | 24-54 | 44.4 | 4-13 | 30.8 | 9-12 | 75.0 | 4 | 31 | 35 | 15 | 61 | 10 | 13 | 2 | 4 |
| Purdue | W | 18-51 | 35.3 | 2-11 | 18.2 | 15-21 | 71.4 | 4 | 23 | 27 | 20 | 53 | 13 | 13 | 6 | 4 |
| Georgia Tech | 53-52 | 19-55 | 34.5 | 3-17 | 17.6 | 11-20 | 55.0 | 14 | 31 | 45 | 22 | 52 | 14 | 18 | 3 | 2 |
| Purdue | L | 21-71 | 29.6 | 6-36 | 16.7 | 5-7 | 71.4 | 13 | 23 | 36 | 19 | 53 | 9 | 16 | 7 | 4 |
| Ohio State | 70-53 | 25-50 | 50.0 | 7-16 | 43.8 | 13-23 | 56.5 | 5 | 36 | 41 | 13 | 70 | 12 | 22 | 3 | 4 |
| Purdue | L | 28-58 | 48.3 | 12-32 | 37.5 | 3-5 | 60.0 | 12 | 19 | 31 | 17 | 71 | 15 | 23 | 4 | 3 |
| Maryland | 86-71 | 33-73 | 45.2 | 4-15 | 26.7 | 16-20 | 80.0 | 23 | 19 | 42 | 10 | 86 | 19 | 13 | 10 | 3 |
| Purdue | W | 38-60 | 63.3 | 13-26 | 50.0 | 12-14 | 85.7 | 6 | 27 | 33 | 14 | 101 | 23 | 12 | 13 | 3 |
| Denver | 101-68 | 24-62 | 38.7 | 8-22 | 36.4 | 12-19 | 63.2 | 14 | 17 | 31 | 10 | 68 | 16 | 16 | 4 | 2 |
| Purdue | W | 28-69 | 40.6 | 7-24 | 29.2 | 19-24 | 79.2 | 18 | 24 | 42 | 14 | 82 | 23 | 13 | 10 | 2 |
| Miami | 82-76 | 30-66 | 45.5 | 9-30 | 30.0 | 7-13 | 53.8 | 14 | 24 | 38 | 22 | 76 | 16 | 18 | 5 | 5 |
| Purdue | W | 37-67 | 55.2 | 8-21 | 38.1 | 4-9 | 44.4 | 13 | 34 | 47 | 7 | 86 | 26 | 13 | 6 | 4 |
| North Alabama | 86-53 | 21-66 | 31.8 | 8-31 | 25.8 | 3-4 | 75.0 | 9 | 19 | 28 | 13 | 53 | 19 | 13 | 6 | 2 |
| Purdue | W | 20-50 | 40.0 | 6-27 | 22.2 | 14-16 | 87.5 | 3 | 26 | 29 | 18 | 60 | 14 | 15 | 7 | 5 |
| Rutgers | 60-58 | 22-58 | 37.9 | 0-7 | 0.0 | 14-18 | 77.8 | 10 | 23 | 33 | 18 | 58 | 7 | 15 | 10 | 2 |
| Purdue | W | 24-52 | 46.2 | 8-22 | 36.4 | 13-18 | 72.2 | 10 | 23 | 33 | 14 | 69 | 16 | 17 | 8 | 4 |
| Michigan State | 69-59 | 23-63 | 36.5 | 2-18 | 11.1 | 11-16 | 68.8 | 18 | 18 | 36 | 17 | 59 | 13 | 14 | 7 | 2 |
| Purdue | L | 26-63 | 36.5 | 6-23 | 26.1 | 14-17 | 82.4 | 10 | 22 | 32 | 26 | 66 | 14 | 15 | 8 | 3 |
| Iowa | 79-66 | 26-53 | 49.1 | 0-15 | 0.0 | 27-30 | 90.0 | 4 | 30 | 34 | 21 | 79 | 19 | 14 | 5 | 1 |
| Purdue | L | 26-68 | 38.2 | 3-18 | 16.7 | 13-16 | 81.3 | 11 | 29 | 40 | 18 | 68 | 7 | 9 | 4 | 5 |
| Indiana | 73-68 (OT) | 27-63 | 42.9 | 6-16 | 37.5 | 13-18 | 72.2 | 10 | 32 | 42 | 14 | 73 | 13 | 11 | 4 | 6 |
| Purdue | W | 33-61 | 54.1 | 15-23 | 65.2 | 8-12 | 66.7 | 9 | 29 | 38 | 14 | 89 | 17 | 14 | 8 | 3 |
| Illinois | 89-67 | 24-63 | 38.1 | 6-18 | 33.3 | 13-19 | 68.4 | 12 | 21 | 33 | 9 | 67 | 8 | 12 | 9 | 3 |
| Purdue | L | 25-65 | 38.5 | 8-24 | 33.3 | 8-12 | 66.7 | 11 | 20 | 31 | 19 | 66 | 11 | 9 | 7 | 3 |
| Michigan | 79-66 | 31-64 | 48.4 | 3-14 | 21.4 | 14-17 | 82.4 | 14 | 30 | 44 | 13 | 79 | 23 | 11 | 2 | 6 |
| Purdue | W | 32-73 | 43.8 | 9-30 | 30.0 | 7-9 | 77.8 | 10 | 33 | 43 | 20 | 80 | 19 | 9 | 9 | 3 |
| Minnesota | 80-66 | 23-66 | 34.8 | 8-22 | 36.4 | 12-14 | 85.7 | 8 | 30 | 38 | 13 | 66 | 14 | 15 | 5 | 2 |
| Purdue | L | 25-69 | 36.2 | 10-31 | 32.3 | 6-13 | 46.2 | 15 | 23 | 38 | 20 | 66 | 15 | 13 | 9 | 1 |
| Nebraska | 66-81 | 29-58 | 50.0 | 11-20 | 55.0 | 12-15 | 75.0 | 8 | 33 | 41 | 14 | 81 | 22 | 18 | 8 | 6 |
| Purdue | L | 25-55 | 45.5 | 9-23 | 39.1 | 8-11 | 72.7 | 6 | 21 | 27 | 24 | 67 | 17 | 16 | 7 | 6 |
| Northwestern | 67-80 | 26-61 | 42.6 | 5-18 | 27.8 | 23-28 | 82.1 | 16 | 25 | 41 | 14 | 80 | 10 | 12 | 11 | 1 |
| Purdue | L | 23-60 | 38.3 | 4-14 | 28.6 | 7-7 | 100.0 | 8 | 30 | 38 | 20 | 57 | 7 | 18 | 8 | 9 |
| Indiana | 57-64 | 24-62 | 38.7 | 4-11 | 36.4 | 12-16 | 75.0 | 11 | 29 | 40 | 7 | 64 | 9 | 12 | 8 | 2 |
| Purdue | W | 31-59 | 52.5 | 5-16 | 31.3 | 14-16 | 87.5 | 12 | 28 | 40 | 13 | 81 | 20 | 24 | 6 | 4 |
| Penn State | 81-77 | 28-67 | 41.8 | 6-17 | 35.3 | 15-16 | 93.8 | 10 | 17 | 27 | 16 | 77 | 15 | 14 | 16 | 1 |
| Purdue | L | 18-59 | 30.5 | 5-22 | 22.7 | 11-13 | 84.6 | 12 | 26 | 38 | 18 | 52 | 11 | 12 | 5 | 4 |
| Wisconsin | 52-54 | 18-50 | 36.0 | 6-18 | 33.3 | 12-17 | 70.6 | 5 | 30 | 35 | 11 | 54 | 14 | 14 | 4 | 2 |
| Purdue | W | 26-73 | 35.6 | 4-23 | 17.4 | 14-19 | 73.7 | 18 | 27 | 45 | 21 | 70 | 17 | 10 | 7 | 1 |
| Illinois | 70-54 | 20-54 | 37.0 | 1-13 | 07.7 | 13-26 | 50.0 | 12 | 28 | 40 | 19 | 54 | 9 | 17 | 3 | 3 |
| Purdue | W | 26-60 | 43.3 | 7-30 | 23.3 | 11-13 | 84.6 | 8 | 25 | 33 | 12 | 70 | 17 | 10 | 12 | 1 |
| Rutgers | 70-59 | 22-51 | 43.1 | 4-14 | 28.6 | 11-16 | 68.8 | 7 | 25 | 32 | 15 | 59 | 11 | 17 | 4 | 3 |
| Purdue | L | 22-50 | 44.0 | 5-17 | 29.4 | 2-3 | 66.7 | 7 | 28 | 35 | 18 | 51 | 18 | 22 | 2 | 8 |
| Northwestern | 51-68 | 24-65 | 36.9 | 9-28 | 32.1 | 11-16 | 68.8 | 15 | 22 | 37 | 12 | 68 | 20 | 7 | 11 | 4 |
| Purdue | L | 22-64 | 34.4 | 9-23 | 39.1 | 9-12 | 75.0 | 13 | 21 | 34 | 12 | 62 | 17 | 12 | 12 | 6 |
| Wisconsin | 63-62 | 27-57 | 47.4 | 4-16 | 25.0 | 4-8 | 62.5 | 7 | 29 | 36 | 12 | 63 | 20 | 18 | 4 | 7 |
| Purdue | L | 23-63 | 36.5 | 10-27 | 37.0 | 13-15 | 86.7 | 9 | 27 | 36 | 24 | 69 | 18 | 15 | 3 | 2 |
| Michigan State (BIG Tourney) | 73-69 | 25-61 | 41.0 | 4-18 | 22.2 | 19-26 | 73.1 | 8 | 30 | 38 | 19 | 73 | 19 | 14 | 6 | 2 |
| Purdue | W | 33-58 | 56.9 | 5-14 | 35.7 | 11-14 | 78.6 | 8 | 34 | 42 | 12 | 82 | 21 | 16 | 5 | 3 |
| Southern Illinois (WNIT 1st) | 82-60 | 25-71 | 35.2 | 3-18 | 16.7 | 7-11 | 63.8 | 13 | 18 | 31 | 14 | 60 | 14 | 10 | 9 | 1 |
| Purdue | | | | | | | | | | | | | | | | |
| Marquette | | | | | | | | | | | | | | | | |
| Purdue | | | | | | | | | | | | | | | | |

2021-22 PURDUE WOMEN'S BASKETBALL GAME NOTES

STATISTICAL BREAKDOWN

| All Games | Record | FG-FGA | FG% | 3P-3PA | 3% | FT-FTA | FT% | Off. | Def. | Tot. | Avg. | F | DQ | Ast. | TO | Blk. | Stl. | Pts. | Avg. |
|-----------|--------|----------|------|---------|------|---------|------|------|------|------|------|-----|----|------|-----|------|------|------|------|
| All Games | 17-14 | 794-1876 | .423 | 235-723 | .325 | 328-434 | .756 | 324 | 788 | 1112 | 35.9 | 546 | 10 | 498 | 472 | 124 | 219 | 2151 | 69.4 |
| | | 771-1862 | .414 | 148-544 | .272 | 388-540 | .719 | 344 | 780 | 1124 | 36.3 | 475 | 8 | 428 | 464 | 98 | 203 | 2078 | 67.0 |
| Home | 11-6 | 450-1051 | .428 | 111-373 | .298 | 202-264 | .765 | 177 | 440 | 617 | 36.3 | 291 | 5 | 289 | 243 | 66 | 125 | 1213 | 71.4 |
| | | 418-1022 | .409 | 78-312 | .250 | 215-301 | .714 | 181 | 432 | 613 | 36.1 | 278 | 5 | 227 | 264 | 52 | 109 | 1129 | 66.4 |
| Away | 5-6 | 276-642 | .430 | 92-260 | .354 | 102-140 | .729 | 115 | 272 | 387 | 35.2 | 194 | 2 | 159 | 180 | 48 | 83 | 746 | 67.8 |
| | | 277-668 | .415 | 60-194 | .309 | 136-187 | .727 | 138 | 264 | 402 | 36.5 | 149 | 1 | 157 | 157 | 35 | 75 | 750 | 68.2 |
| Neutral | 1-2 | 68-183 | .372 | 32-90 | .356 | 24-30 | .800 | 32 | 76 | 108 | 36.0 | 61 | 3 | 50 | 49 | 10 | 11 | 192 | 64.0 |
| | | 76-172 | .442 | 10-38 | .263 | 37-52 | .712 | 25 | 84 | 109 | 36.3 | 48 | 2 | 44 | 43 | 11 | 19 | 199 | 66.3 |
| Won | 17-0 | 473-1021 | .463 | 135-391 | .345 | 203-264 | .769 | 171 | 457 | 628 | 36.9 | 271 | 3 | 314 | 253 | 59 | 134 | 1284 | 75.5 |
| | | 400-1027 | .389 | 78-314 | .248 | 187-270 | .693 | 190 | 386 | 576 | 33.9 | 280 | 5 | 199 | 268 | 42 | 111 | 1065 | 62.6 |
| Lost | 0-14 | 321-855 | .375 | 100-332 | .301 | 125-170 | .735 | 153 | 331 | 484 | 34.6 | 275 | 7 | 184 | 219 | 65 | 85 | 867 | 61.9 |
| | | 371-835 | .444 | 70-230 | .304 | 201-270 | .744 | 154 | 394 | 548 | 39.1 | 195 | 3 | 229 | 196 | 56 | 92 | 1013 | 72.4 |

| Big Ten | Record | FG-FGA | FG% | 3P-3PA | 3% | FT-FTA | FT% | Off. | Def. | Tot. | Avg. | F | DQ | Ast. | TO | Blk. | Stl. | Pts. | Avg. |
|-----------|--------|----------|------|---------|------|---------|------|------|------|------|------|-----|----|------|-----|------|------|------|------|
| All Games | 7-11 | 450-1110 | .405 | 131-434 | .302 | 167-219 | .763 | 188 | 453 | 641 | 35.6 | 323 | 6 | 261 | 264 | 73 | 130 | 1198 | 66.6 |
| | | 452-1078 | .419 | 86-296 | .291 | 247-334 | .740 | 195 | 477 | 672 | 37.3 | 248 | 3 | 258 | 256 | 58 | 124 | 1237 | 68.7 |
| Home | 4-5 | 226-576 | .392 | 57-219 | .260 | 98-123 | .797 | 96 | 230 | 326 | 36.2 | 171 | 4 | 134 | 126 | 37 | 67 | 607 | 67.4 |
| | | 224-529 | .423 | 37-140 | .264 | 135-181 | .746 | 82 | 250 | 332 | 36.9 | 140 | 3 | 119 | 138 | 27 | 61 | 620 | 68.9 |
| Away | 3-6 | 224-534 | .419 | 74-215 | .344 | 69-96 | .719 | 92 | 223 | 315 | 35.0 | 152 | 2 | 127 | 138 | 36 | 63 | 591 | 65.7 |
| | | 228-549 | .415 | 49-156 | .314 | 112-153 | .732 | 113 | 227 | 340 | 37.8 | 108 | 0 | 139 | 118 | 31 | 63 | 617 | 68.6 |

| Non-Conference | Record | FG-FGA | FG% | 3P-3PA | 3% | FT-FTA | FT% | Off. | Def. | Tot. | Avg. | F | DQ | Ast. | TO | Blk. | Stl. | Pts. | Avg. |
|----------------|--------|---------|------|--------|------|---------|------|------|------|------|------|-----|----|------|-----|------|------|------|------|
| All Games | 9-2 | 288-645 | .447 | 89-248 | .359 | 137-186 | .737 | 119 | 274 | 393 | 35.7 | 187 | 2 | 198 | 177 | 46 | 81 | 802 | 72.9 |
| | | 269-652 | .413 | 55-212 | .259 | 115-169 | .680 | 128 | 255 | 383 | 34.8 | 195 | 5 | 137 | 184 | 37 | 64 | 708 | 64.4 |

| Current Streak | Record | FG-FGA | FG% | 3P-3PA | 3% | FT-FTA | FT% | Off. | Def. | Tot. | Avg. | F | DQ | Ast. | TO | Blk. | Stl. | Pts. | Avg. |
|----------------|--------|--------|------|--------|------|--------|------|------|------|------|------|----|----|------|----|------|------|------|------|
| Overall | 1-0 | 33-58 | .569 | 5-14 | .357 | 11-14 | .786 | 8 | 34 | 42 | 42.0 | 12 | 0 | 21 | 16 | 3 | 5 | 82 | 82.0 |
| | | 25-71 | .352 | 3-18 | .167 | 7-11 | .636 | 13 | 18 | 31 | 31.0 | 14 | 0 | 14 | 10 | 1 | 9 | 60 | 60.0 |

| Month | Record | FG-FGA | FG% | 3P-3PA | 3% | FT-FTA | FT% | Off. | Def. | Tot. | Avg. | F | DQ | Ast. | TO | Blk. | Stl. | Pts. | Avg. |
|----------|--------|---------|------|--------|------|---------|------|------|------|------|------|-----|----|------|-----|------|------|------|------|
| November | 5-2 | 167-398 | .420 | 59-166 | .355 | 87-118 | .737 | 78 | 166 | 244 | 34.9 | 132 | 1 | 113 | 126 | 33 | 46 | 480 | 68.6 |
| | | 175-403 | .434 | 27-112 | .241 | 82-113 | .726 | 77 | 164 | 241 | 34.4 | 128 | 4 | 72 | 119 | 26 | 46 | 459 | 65.6 |
| December | 4-2 | 170-376 | .452 | 48-150 | .320 | 58-80 | .725 | 66 | 150 | 216 | 36.0 | 91 | 1 | 109 | 90 | 20 | 46 | 446 | 74.3 |
| | | 152-372 | .409 | 39-131 | .298 | 62-99 | .626 | 79 | 146 | 225 | 37.5 | 90 | 1 | 96 | 100 | 18 | 31 | 405 | 67.5 |
| January | 4-4 | 208-501 | .415 | 65-198 | .328 | 83-113 | .735 | 79 | 205 | 284 | 35.5 | 149 | 4 | 113 | 101 | 27 | 60 | 564 | 70.5 |
| | | 205-488 | .420 | 36-130 | .277 | 116-148 | .784 | 84 | 217 | 301 | 37.6 | 119 | 3 | 119 | 110 | 28 | 50 | 562 | 70.3 |
| February | 3-5 | 193-480 | .402 | 48-168 | .286 | 76-94 | .809 | 84 | 206 | 290 | 36.3 | 138 | 2 | 124 | 124 | 39 | 59 | 510 | 63.8 |
| | | 189-467 | .405 | 39-135 | .289 | 102-143 | .713 | 83 | 205 | 288 | 36.0 | 106 | 0 | 108 | 111 | 23 | 61 | 519 | 64.9 |
| March | 1-1 | 56-121 | .463 | 15-41 | .366 | 24-29 | .828 | 17 | 61 | 78 | 39.0 | 36 | 2 | 39 | 31 | 5 | 8 | 151 | 75.5 |
| | | 50-132 | .379 | 7-36 | .194 | 26-37 | .703 | 21 | 48 | 69 | 34.5 | 32 | 0 | 33 | 24 | 3 | 15 | 133 | 66.5 |

| Ranked/UR | Record | FG-FGA | FG% | 3P-3PA | 3% | FT-FTA | FT% | Off. | Def. | Tot. | Avg. | F | DQ | Ast. | TO | Blk. | Stl. | Pts. | Avg. |
|--------------|--------|----------|------|---------|------|---------|------|------|------|------|------|-----|----|------|-----|------|------|------|------|
| vs. Ranked | 1-6 | 168-442 | .380 | 55-187 | .294 | 47-62 | .758 | 78 | 170 | 248 | 35.4 | 130 | 2 | 81 | 109 | 32 | 38 | 438 | 62.6 |
| | | 191-423 | .452 | 30-92 | .326 | 86-120 | .717 | 80 | 200 | 280 | 40.0 | 87 | 2 | 101 | 98 | 30 | 40 | 498 | 71.1 |
| vs. Unranked | 16-8 | 593-1376 | .431 | 175-522 | .335 | 270-358 | .754 | 238 | 584 | 822 | 35.7 | 404 | 8 | 396 | 347 | 89 | 176 | 1631 | 70.9 |
| | | 555-1368 | .406 | 115-434 | .265 | 295-409 | .721 | 251 | 562 | 813 | 35.3 | 374 | 6 | 313 | 356 | 67 | 154 | 1520 | 66.1 |

| 5-Game | Record | FG-FGA | FG% | 3P-3PA | 3% | FT-FTA | FT% | Off. | Def. | Tot. | Avg. | F | DQ | Ast. | TO | Blk. | Stl. | Pts. | Avg. |
|--------|--------|---------|------|--------|------|--------|------|------|------|------|------|----|----|------|----|------|------|------|------|
| 1-5 | 4-1 | 122-278 | .439 | 37-103 | .359 | 76-103 | .738 | 55 | 117 | 172 | 34.4 | 95 | 0 | 81 | 92 | 25 | 38 | 357 | 71.4 |
| | | 124-292 | .425 | 21-92 | .228 | 64-87 | .736 | 60 | 110 | 170 | 34.0 | 98 | 2 | 47 | 90 | 17 | 33 | 333 | 66.6 |
| 6-10 | 2-3 | 112-300 | .373 | 42-142 | .296 | 34-48 | .708 | 52 | 114 | 166 | 33.2 | 93 | 2 | 69 | 86 | 19 | 25 | 300 | 60.0 |
| | | 128-289 | .443 | 20-68 | .294 | 58-89 | .652 | 59 | 140 | 199 | 39.8 | 75 | 2 | 70 | 82 | 18 | 29 | 334 | 66.8 |
| 11-15 | 5-0 | 147-298 | .493 | 42-120 | .350 | 62-81 | .765 | 50 | 134 | 184 | 36.8 | 67 | 0 | 102 | 70 | 18 | 44 | 398 | 79.6 |
| | | 120-315 | .381 | 27-108 | .250 | 47-70 | .671 | 65 | 101 | 166 | 33.2 | 80 | 1 | 71 | 76 | 13 | 32 | 314 | 62.8 |
| 16-20 | 2-3 | 139-330 | .421 | 41-118 | .347 | 50-66 | .758 | 51 | 133 | 184 | 36.8 | 97 | 3 | 68 | 56 | 17 | 36 | 369 | 73.8 |
| | | 131-309 | .424 | 23-85 | .271 | 79-98 | .806 | 48 | 143 | 191 | 38.2 | 70 | 3 | 77 | 63 | 18 | 25 | 364 | 72.8 |
| 21-25 | 1-4 | 122-302 | .404 | 33-106 | .311 | 46-60 | .767 | 53 | 128 | 181 | 36.2 | 95 | 2 | 70 | 83 | 24 | 35 | 323 | 64.6 |
| | | 125-298 | .419 | 32-84 | .381 | 74-93 | .796 | 50 | 134 | 184 | 36.8 | 62 | 0 | 70 | 70 | 12 | 47 | 356 | 71.2 |
| 26-30 | 2-3 | 119-310 | .384 | 35-120 | .292 | 49-62 | .790 | 55 | 128 | 183 | 36.6 | 87 | 3 | 87 | 69 | 18 | 36 | 322 | 64.4 |
| | | 118-288 | .410 | 22-89 | .247 | 59-92 | .641 | 49 | 134 | 183 | 36.6 | 76 | 0 | 79 | 73 | 19 | 28 | 317 | 63.4 |
| 31-35 | 1-0 | 33-58 | .569 | 5-14 | .357 | 11-14 | .786 | 8 | 34 | 42 | 42.0 | 12 | 0 | 21 | 16 | 3 | 5 | 82 | 82.0 |
| | | 25-71 | .352 | 3-18 | .167 | 7-11 | .636 | 13 | 18 | 31 | 31.0 | 14 | 0 | 14 | 10 | 1 | 9 | 60 | 60.0 |

36-40

| Postseason | Record | FG-FGA | FG% | 3P-3PA | 3% | FT-FTA | FT% | Off. | Def. | Tot. | Avg. | F | DQ | Ast. | TO | Blk. | Stl. | Pts. | Avg. |
|-------------|--------|--------|------|--------|------|--------|------|------|------|------|------|----|----|------|----|------|------|------|------|
| Overall | 1-1 | 56-121 | .463 | 15-41 | .366 | 24-29 | .828 | 17 | 61 | 78 | 39.0 | 36 | 2 | 39 | 31 | 5 | 8 | 151 | 75.5 |
| | | 50-132 | .379 | 7-36 | .194 | 26-37 | .703 | 21 | 48 | 69 | 34.5 | 32 | 0 | 33 | 24 | 3 | 15 | 133 | 66.5 |
| BIG Tourney | 0-1 | 23-63 | .365 | 10-27 | .370 | 13-15 | .867 | 9 | 27 | 36 | 36.0 | 24 | 2 | 18 | 15 | 2 | 3 | 69 | 69.0 |
| | | 25-61 | .410 | 4-18 | .222 | 19-26 | .731 | 8 | 30 | 38 | 38.0 | 18 | 0 | 19 | 14 | 2 | 6 | 73 | 73.0 |
| WNIT | 1-0 | 33-58 | .569 | 5-14 | .357 | 11-14 | .786 | 8 | 34 | 42 | 42.0 | 12 | 0 | 21 | 16 | 3 | 5 | 82 | 82.0 |
| | | 25-71 | .352 | 3-18 | .167 | 7-11 | .636 | 13 | 18 | 31 | 31.0 | 14 | 0 | 14 | 10 | 1 | 9 | 60 | 60.0 |

2021-22 PURDUE WOMEN'S BASKETBALL GAME NOTES

GAME-BY-GAME STAT LEADERS

| Date | Opponent | Scoring | Rebounds | Assists | Steals | Blocks |
|-------|----------------------|--------------------|---------------------|-------------------|---------------------|--------------------|
| 11/7 | Findlay | Layden - 22 | Terry - 10 | Ellis - 5 | Layden, Oriyomi - 3 | 5 tied - 1 |
| 11/10 | Western Kentucky | Ellis - 17 | Layden - 8 | Layden - 5 | Smith - 4 | 4 tied - 1 |
| 11/14 | Western Michigan | Layden - 20 | Kyle, Layden - 8 | Ellis - 11 | Ellis - 5 | 4 tied - 1 |
| 11/17 | Illinois State | Ellis - 20 | Layden - 7 | Layden - 5 | 3 tied - 2 | Woltman - 4 |
| 11/20 | Dayton | Kyle - 20 | Kyle - 8 | Layden - 6 | 3 tied - 1 | Kyle - 3 |
| 11/22 | Marshall | Kyle - 15 | Kyle - 10 | Terry - 4 | Layden - 4 | 3 tied - 1 |
| 11/25 | West Virginia | Moore - 13 | Terry - 8 | Ellis - 3 | Ellis - 2 | Woltman - 3 |
| 11/27 | Florida State | Hardin - 18 | Kyle - 10 | Terry - 10 | Hardin, Layden - 1 | 3 tied - 1 |
| 12/1 | Georgia Tech | Layden - 13 | Terry - 7 | Terry - 7 | Terry - 3 | Terry - 2 |
| 12/5 | Ohio State | Layden - 13 | Terry - 13 | Layden, Ellis - 3 | Layden, Ellis - 2 | Layden - 2 |
| 12/8 | Maryland | Moore - 22 | Terry - 10 | Terry - 2 | Terry - 2 | Woltman - 2 |
| 12/12 | Denver | Hardin - 25 | Doumbia - 7 | 3 Tied - 5 | 3 Tied - 3 | 3 Tied - 3 |
| 12/19 | Miami | Ellis - 15 | Terry - 12 | Terry - 10 | Layden - 3 | Layden, Smith - 1 |
| 12/21 | North Alabama | Moore - 17 | Woltman - 11 | Terry - 6 | 6 Tied - 1 | 4 Tied - 1 |
| 1/2 | Rutgers | 3 Tied - 11 | Woltman - 8 | Terry - 6 | Ellis - 3 | Woltman - 3 |
| 1/9 | Michigan State | Moore - 22 | Woltman - 9 | Terry - 8 | Layden - 3 | 4 Tied - 1 |
| 1/13 | Iowa | Ellis - 18 | Woltman, Hardin - 6 | Terry - 8 | 3 Tied - 2 | 3 Tied - 1 |
| 1/16 | Indiana | Ellis - 19 | Ellis, Layden - 8 | Ellis - 4 | Layden - 2 | Layden - 2 |
| 1/20 | Illinois | Ellis - 21 | Terry, Hardin - 6 | Terry - 6 | 3 Tied - 1 | 3 Tied - 1 |
| 1/24 | Michigan | Moore - 16 | Woltman - 7 | Terry - 6 | Layden - 3 | 3 Tied - 1 |
| 1/27 | Minnesota | Layden - 16 | Terry - 11 | Terry - 12 | Layden - 4 | 3 Tied - 1 |
| 1/30 | Nebraska | Smith - 16 | Terry, Woltman - 8 | Terry - 7 | Terry - 5 | Hardin - 1 |
| 2/3 | Northwestern | Ellis - 15 | Terry, Woltman - 8 | Layden - 6 | Smith - 2 | Woltman, Learn - 2 |
| 2/6 | Indiana | Terry - 14 | Terry, Smith - 7 | Terry - 5 | Woltman, Moore - 2 | Smith - 3 |
| 2/9 | Penn State | Layden - 20 | Woltman - 11 | Ellis - 7 | Smith - 3 | Terry - 2 |
| 2/13 | Wisconsin | Ellis - 11 | Terry - 17 | Terry - 7 | 5 Tied - 1 | Woltman - 2 |
| 2/17 | Illinois | Moore - 14 | Terry - 17 | Terry - 7 | Layden, Terry - 2 | Woltman - 1 |
| 2/20 | Rutgers | Ellis - 20 | Layden - 6 | Layden, Terry - 4 | Layden - 6 | Smith - 1 |
| 2/24 | Northwestern | Ellis - 12 | Terry - 9 | Terry - 12 | Terry, Learn - 1 | Learn - 3 |
| 2/27 | Wisconsin | Ellis, Hardin - 14 | Terry - 7 | Layden - 6 | Ellis - 4 | 6 Tied - 1 |
| 3/3 | Michigan State (BTT) | Ellis, Layden - 17 | Terry - 8 | Terry - 7 | 3 Tied - 1 | Terry, Layden - 1 |
| 3/16 | Marquette (WNIT) | Moore - 27 | Ellis - 9 | Terry - 8 | Terry - 3 | Woltman - 2 |
| TBD | WNIT | | | | | |

LEADER TALLY SEASON/CAREER (RECORD AT PURDUE) *Includes previous school

| Name | Scoring | Rebounds | Assists | Steals | Blocks | Complete Games |
|----------------|---------------------|-----------------------|-------------------------|-----------------------|-----------------------|-------------------|
| 0 - Moore | 7 (4-3) / 13 (8-5) | / | / 3 (2-1) | 6 (4-2) / 14 (7-7) | 2 (1-1) / 2 (1-1) | / |
| 1 - Williams | / | / | / | / | / | / |
| 2 - Doumbia | / | 2 (1-1) / 5 (1-4) | / 1 (0-1) | / 2 (0-2) | / 1 (0-1) | / |
| 3 - Smith | 0 (0-1) / 0 (0-1) | / | / | 6 (4-2) / 6 (4-2) | 8 (5-3) / 8 (5-3) | / |
| 4 - Oriyomi | / | / | / | / | 1 (0-0) / 1 (0-0) | / |
| 5 - Hardin | 3 (2-1) / 3 (2-1) | 2 (1-1) / 2 (1-1) | 1 (1-0) / 3 (3-0) | 5 (3-2) / 10 (4-6) | 4 (2-2) / 5 (3-2) | / |
| 10 - Terry | 2 (1-1) / 2 (1-2) | 15 (5-10) / 15 (5-10) | 23 (13-10) / 23 (13-10) | 11 (5-6) / 11 (5-6) | 8 (5-3) / 8 (5-3) | / |
| 13 - Stallings | / | / | / | / 1 (1-0) | / | / |
| 14 - Learn | / | / | / | 1 (0-1) / 1 (0-1) | 8 (3-5) / 8 (3-5) | / |
| 23 - Ellis | 12 (5-7) / 12 (5-7) | 2 (1-1) / 2 (1-1) | 7 (4-3) / 7 (4-3) | 8 (3-5) / 8 (3-5) | 4 (4-0) / 4 (4-0) | / 2* |
| 24 - Kyle | 2 (2-1) / 2 (2-1) | 4 (3-1) / 6 (4-2) | / | / | 4 (4-0) / 16 (8-8) | / |
| 30 - Gony | / | / | / | / | 3 (2-1) / 7 (4-3) | / |
| 33 - Layden | 8 (6-2) / 8 (6-2) | 5 (4-1) / 5 (4-1) | 7 (3-4) / 14 (4-10) | 12 (8-4) / 24 (12-12) | 7 (4-3) / 9 (4-5) | 1 (0-1) / 2 (0-2) |
| 35 - Woltman | / | 8 (4-4) / 8 (4-4) | / | 3 (1-2) / 3 (1-2) | 19 (11-8) / 19 (11-8) | / |

MISCELLANEOUS STATS SEASON/CAREER (RECORD AT PURDUE) *Includes previous school

| Name | Double-Doubles | 10+ Points | 20+ Points | 10+ Rebounds | 5+ Assists | 1 3FG | 2+ 3FGs | 3+ Blocks | 3+ Steals |
|----------------|---------------------|--------------------------|---------------------|---------------------|------------------------|--------------------------|------------------------|-------------------|---------------------|
| 0 - Moore | - / - | 15 (7-8) / 45* (12-17) | 3 (2-1) / 8* (4-2) | / | / 3 (2-1) | 22 (12-10) / 69* (18-21) | 10 (4-6) / 37* (8-11) | / | 2 (2-0) / 3 (2-1) |
| 1 - Williams | / | / | / | / | / | / | / | / | / |
| 2 - Doumbia | / | 3 (2-1) / 5 (2-3) | / | / | / | 2 (0-2) / 9* (0-3) | / | / | / 2 (0-2) |
| 3 - Smith | / | 5 (3-2) / 5 (3-2) | / | / | / | 10 (4-6) / 10 (4-6) | 4 (1-3) / 4 (1-1) | / | 3 (3-0) / 3 (3-0) |
| 4 - Oriyomi | / 3* | / 18* | / 2* | / 6* | / | 2 (1-1) / 20* (1-1) | / 10* | / | / 4* |
| 5 - Hardin | / | 11 (6-5) / 18 (13-5) | 1 (1-0) / 1 (1-0) | / | 2 (2-0) / 2 (2-0) | 30 (17-13) / 74 (42-32) | 21 (14-7) / 42 (28-14) | / | 1 (1-0) / 2 (2-0) |
| 10 - Terry | 3 (3-0) / 10* (3-0) | 8 (6-2) / 27* (6-2) | / 3* | 6 (3-3) / 13* (3-3) | 20 (11-9) / 35* (11-9) | 3 (2-1) / 23* (2-1) | 1 (0-1) / 7* (0-1) | / 1* | 5 (4-1) / 14* (4-1) |
| 13 - Stallings | / | / | / | / | / | / 1 (1-0) | / | / | / |
| 14 - Learn | / | 2 (2-0) / 2 (2-0) | / | / | / | / | / | 1 (0-1) / 1 (0-1) | / |
| 23 - Ellis | / 2* | 20 (10-10) / 52* (10-10) | 2 (2-0) / 18* (2-0) | / 2* | 5 (5-0) / 12* (5-0) | 17 (8-9) / 40* (8-9) | 9 (6-3) / 45* (6-3) | / | 4 (3-1) / 18* (3-1) |
| 24 - Kyle | 2 (2-0) / 2 (2-0) | 5 (4-1) / 7 (6-1) | 1 (0-1) / 1 (0-1) | 2 (2-0) / 2 (2-0) | / | / | / | 2 (1-1) / 3 (2-1) | / |
| 30 - Gony | / | / | / | / | / | / | / | / | / |
| 33 - Layden | / | 21 (15-6) / 29 (17-12) | 1 (1-0) / 1 (1-0) | / | 6 (3-3) / 8 (3-5) | 25 (15-10) / 46 (21-25) | 18 (12-6) / 31 (16-15) | / | 7 (5-2) / 15 (7-8) |
| 35 - Woltman | 2 (2-0) / 2 (2-0) | 10 (6-4) / 10 (6-4) | / | 2 (2-0) / 2 (2-0) | / | / | / | 3 (2-1) / 3 (2-1) | / |

SCORING BY STARTERS/BENCH/PERIOD

| Game | Starter Pts. | Bench Pts. | 1Q | 2Q | 1H | 3Q | 4Q | 2H | OT | F |
|-------------------|--------------|------------|------|------|------|------|------|------|----|------|
| Purdue | 49 | 30 | 20 | 13 | 33 | 22 | 24 | 46 | - | 79 |
| Western Kentucky | 47 | 22 | 14 | 17 | 30 | 14 | 24 | 38 | - | 69 |
| Purdue | 66 | 4 | 23 | 19 | 42 | 17 | 11 | 38 | - | 70 |
| Western Michigan | 57 | 5 | 16 | 11 | 27 | 19 | 16 | 35 | - | 62 |
| Purdue | 60 | 16 | 20 | 16 | 36 | 19 | 21 | 40 | - | 76 |
| Illinois State | 40 | 24 | 15 | 13 | 28 | 17 | 19 | 36 | - | 64 |
| Purdue | 48 | 14 | 11 | 20 | 31 | 13 | 18 | 31 | - | 62 |
| Dayton | 67 | 11 | 12 | 21 | 33 | 23 | 22 | 45 | - | 78 |
| Purdue | 55 | 15 | 17 | 15 | 32 | 15 | 23 | 38 | - | 70 |
| Marshall | 39 | 21 | 12 | 14 | 26 | 17 | 17 | 34 | - | 60 |
| Purdue | 24 | 33 | 12 | 13 | 25 | 17 | 15 | 32 | - | 57 |
| West Virginia | 35 | 30 | 18 | 11 | 29 | 17 | 19 | 36 | - | 65 |
| Purdue | 57 | 9 | 26 | 0 | 26 | 21 | 19 | 40 | - | 66 |
| Florida State | 30 | 31 | 15 | 18 | 33 | 14 | 14 | 28 | - | 61 |
| Purdue | 38 | 15 | 12 | 10 | 22 | 20 | 11 | 31 | - | 53 |
| Georgia Tech | 50 | 2 | 17 | 9 | 26 | 10 | 16 | 26 | - | 52 |
| Purdue | 43 | 10 | 13 | 9 | 22 | 18 | 13 | 31 | - | 53 |
| Ohio State | 62 | 8 | 17 | 7 | 24 | 21 | 25 | 46 | - | 70 |
| Purdue | 39 | 32 | 22 | 18 | 40 | 13 | 18 | 31 | - | 71 |
| Maryland | 74 | 12 | 21 | 15 | 36 | 23 | 27 | 50 | - | 86 |
| Purdue | 75 | 26 | 28 | 25 | 53 | 29 | 19 | 48 | - | 101 |
| Denver | 55 | 13 | 17 | 18 | 35 | 20 | 13 | 33 | - | 68 |
| Purdue | 63 | 19 | 22 | 19 | 41 | 17 | 24 | 41 | - | 82 |
| Miami | 59 | 17 | 20 | 10 | 30 | 22 | 24 | 46 | - | 76 |
| Purdue | 50 | 36 | 19 | 18 | 37 | 27 | 22 | 49 | - | 86 |
| N. Alabama | 33 | 20 | 10 | 16 | 26 | 13 | 14 | 27 | - | 53 |
| Purdue | 51 | 9 | 18 | 13 | 31 | 21 | 8 | 29 | - | 60 |
| Rutgers | 18 | 40 | 11 | 8 | 19 | 22 | 17 | 39 | - | 58 |
| Purdue | 43 | 26 | 19 | 11 | 30 | 13 | 26 | 39 | - | 69 |
| Michigan State | 38 | 21 | 13 | 20 | 23 | 11 | 15 | 26 | - | 59 |
| Purdue | 48 | 18 | 13 | 17 | 30 | 14 | 22 | 36 | - | 66 |
| Iowa | 75 | 4 | 18 | 19 | 27 | 18 | 24 | 42 | - | 79 |
| Purdue | 43 | 25 | 15 | 17 | 32 | 9 | 19 | 28 | 8 | 68 |
| Indiana | 73 | 0 | 12 | 15 | 27 | 14 | 19 | 33 | 13 | 73 |
| Purdue | 59 | 30 | 16 | 24 | 40 | 27 | 22 | 49 | - | 89 |
| Illinois | 37 | 30 | 14 | 16 | 30 | 13 | 24 | 37 | - | 67 |
| Purdue | 46 | 20 | 16 | 15 | 31 | 19 | 16 | 35 | - | 66 |
| Michigan | 65 | 14 | 19 | 19 | 38 | 21 | 20 | 41 | - | 79 |
| Purdue | 54 | 26 | 18 | 12 | 30 | 27 | 23 | 50 | - | 80 |
| Minnesota | 50 | 16 | 9 | 17 | 26 | 18 | 22 | 40 | - | 66 |
| Purdue | 29 | 37 | 11 | 12 | 23 | 19 | 24 | 43 | - | 66 |
| Nebraska | 50 | 31 | 19 | 16 | 35 | 26 | 20 | 46 | - | 81 |
| Purdue | 46 | 21 | 10 | 12 | 32 | 16 | 29 | 45 | - | 67 |
| Northwestern | 61 | 19 | 13 | 22 | 35 | 19 | 26 | 45 | - | 80 |
| Purdue | 33 | 24 | 14 | 10 | 24 | 17 | 16 | 33 | - | 57 |
| Indiana | 53 | 11 | 17 | 17 | 34 | 18 | 12 | 30 | - | 64 |
| Purdue | 61 | 20 | 13 | 21 | 34 | 23 | 24 | 47 | - | 81 |
| Penn State | 57 | 20 | 22 | 11 | 33 | 12 | 32 | 44 | - | 77 |
| Purdue | 37 | 15 | 17 | 18 | 35 | 8 | 9 | 17 | - | 52 |
| Wisconsin | 54 | 0 | 2 | 13 | 15 | 18 | 21 | 39 | - | 54 |
| Purdue | 40 | 30 | 7 | 25 | 32 | 18 | 20 | 38 | - | 70 |
| Illinois | 26 | 28 | 11 | 20 | 31 | 7 | 16 | 23 | - | 54 |
| Purdue | 47 | 23 | 15 | 18 | 33 | 15 | 22 | 37 | - | 70 |
| Rutgers | 38 | 21 | 16 | 13 | 29 | 16 | 14 | 30 | - | 59 |
| Purdue | 38 | 13 | 15 | 10 | 25 | 15 | 11 | 26 | - | 51 |
| Northwestern | 49 | 19 | 17 | 17 | 34 | 15 | 19 | 34 | - | 68 |
| Purdue | 18 | 44 | 8 | 15 | 23 | 17 | 22 | 39 | - | 62 |
| Wisconsin | 61 | 2 | 17 | 17 | 34 | 14 | 15 | 29 | - | 63 |
| Purdue | 64 | 5 | 22 | 12 | 34 | 18 | 17 | 35 | - | 69 |
| Michigan State | 60 | 13 | 23 | 15 | 38 | 15 | 20 | 35 | - | 73 |
| Purdue | 42 | 40 | 17 | 26 | 43 | 17 | 22 | 39 | - | 82 |
| Southern Illinois | 54 | 6 | 11 | 12 | 23 | 14 | 23 | 37 | - | 60 |
| Purdue | | | | | | | | | | |
| Marquette | | | | | | | | | | |
| Purdue Total | 1441 | 710 | 509 | 483 | 992 | 561 | 590 | 1151 | 8 | 2151 |
| Averages | 46.5 | 22.9 | 16.4 | 15.6 | 32.0 | 18.1 | 19.0 | 37.1 | - | 69.4 |
| Opp. Total | 1567 | 496 | 468 | 467 | 935 | 521 | 609 | 1130 | 13 | 2078 |
| Averages | 50.5 | 16.0 | 15.1 | 15.1 | 30.2 | 16.8 | 19.6 | 36.4 | - | 67.0 |

2021-22 PURDUE WOMEN'S BASKETBALL GAME NOTES

PURDUE & OPPONENT SEASON HIGHS/LOWS

| Stat | Purdue High | Purdue Low | Opp. High | Opp. Low |
|-----------------------|---------------------------------------|--|--|---------------------------------------|
| Points | 101 Denver (12/12/2021) | 51 at Northwestern (2/24/2022) | 86 at Maryland (12/08/2021) | 52 Georgia Tech (12/01/2021) |
| Field Goals Made | 38 Denver (12/12/2021) | 18 2x last at Wisconsin (2/13/2022) | 33 at Maryland (12/08/2021) | 18 at Wisconsin (2/13/2022) |
| Field Goal Attempts | 73 Minnesota (01/27/2022) | 50 Rutgers (01/02/2022) | 73 at Maryland (12/08/2021) | 50 2x last at Wisconsin (2/13/2022) |
| Field Goal Percentage | .633 (38-60) Denver (12/12/2021) | .305 (18-59) at Wisconsin (2/13/2022) | .500 (25-50) Ohio St. (12/05/2021) | .318 (21-66) North Ala. (12/21/2021) |
| 3-Pointers Made | 15 at Illinois (01/20/2022) | 2 Georgia Tech (12/01/2021) | 9 2x last at Northwestern (2/24/2022) | 0 2x last Iowa (01/13/2022) |
| 3-Pointers Attempted | 36 Ohio St. (12/05/2021) | 11 Georgia Tech (12/01/2021) | 31 North Ala. (12/21/2021) | 7 2x last Rutgers (01/02/2022) |
| 3-Point Percentage | .652 (15-23) at Illinois (01/20/2022) | .167 (6-36) Ohio St. (12/05/2021) | .438 (7-16) Ohio St. (12/05/2021) | .000 2x last (0-15) Iowa (01/13/2022) |
| Free Throws Made | 22 at Western Ky. 11/10/2021 | 2 at Northwestern (2/24/2022) | 27 Iowa (01/13/2022) | 3 North Ala. (12/21/2021) |
| Free Throws Attempted | 29 vs. Dayton, 11/20/21 | 3 at Northwestern (2/24/2022) | 30 Iowa (01/13/2022) | 4 North Ala. (12/21/2021) |
| Free Throw Percentage | 1.000 (7-7) at Indiana (02/06/2022) | .444 (4-9) North Ala. (12/21/2021) | .909 (10-11) at Illinois State, 11/17/21 | .538 (7-13) Miami (OH) (12/19/2021) |
| Rebounds | 47 North Ala. (12/21/2021) | 27 2x last vs. Northwestern (2/4/2022) | 45 Georgia Tech (12/01/2021) | 28 North Ala. (12/21/2021) |
| Assists | 26 North Ala. (12/21/2021) | 7 2x last at Indiana (02/06/2022) | 23 at Michigan (01/24/2022) | 6 Marshall (11/22/2021) |
| Steals | 13 Denver (12/12/2021) | 2 2x last at Northwestern (2/24/2022) | 16 Penn State (02/09/2022) | 2 2x last at Michigan (01/24/2022) |
| Blocks | 9 at Indiana (02/06/2022) | 2 Miami (OH) (12/19/2021) | 7 2x last Wisconsin (02/27/2022) | 1 4x last Southern Ill. (03/16/2022) |
| Turnovers | 26 at Western Ky. 11/10/2021 | 9 3x last Minnesota (01/27/2022) | 22 Ohio St. (12/05/2021) | 7 at Northwestern (2/24/2022) |
| Fouls | 26 2x last Iowa (01/13/2022) | 7 North Ala. (12/21/2021) | 26 at Western Ky. 11/10/2021 | 7 at Indiana (02/06/2022) |

| Stat | Purdue Ind. High | Opponent Ind. High |
|-----------------------|---|--|
| Points | 27 Brooke Moore vs Southern Ill. (03/16/2022) | 32, Naz Hillmon at Michigan (01/24/2022) |
| Field Goals Made | 10 Brooke Moore vs Southern Ill. (03/16/2022) | 12 2x last Naz Hillmon at Michigan (01/24/2022) |
| Field Goals Attempted | 18 Brooke Moore vs Indiana (01/16/2022) | 24 Makenna Marisa vs. Penn State (02/09/2022) |
| 3-Pointers Made | 7 Cassidy Hardin vs Denver (12/12/2021) | 6 Aaliyah Nye at Illinois (01/20/2022) |
| 3-Pointers Attempted | 16 Madison Layden vs Ohio St. (12/05/2021) | 11 Jade Moore vs North Ala. (12/21/2021) |
| Free Throws Made | 9 2x last Jeanae Terry vs Miami (OH) (12/19/2021) | 14 Caitlin Clark vs. Iowa (1/13/2022) |
| Free Throws Attempted | 12 Jeanae Terry vs Miami (OH) (12/19/2021) | 16 Caitlin Clark vs. Iowa (1/13/2022) |
| Rebounds | 17 Jeanae Terry at Wisconsin (2/13/2022) | 20 Lorela Cubaj vs Georgia Tech (12/01/2021) |
| Assists | 12 Jeanae Terry vs Minnesota (01/27/2022) | 11 Hina Suzuki vs North Ala. (12/21/2021) |
| Steals | 5, Abbey Ellis, vs. Western Michigan, 11/14/21 | 6 Veronica Burton vs. Northwestern (02/04/2022) |
| Blocks | 4 Rickie Woltman at Illinois State, 11/17/21 | 4 2x last Amani Freeman vs Miami (OH) (12/19/2021) |

MARGIN OF VICTORY/DEFEAT

| | 1 | 2 | 3 | 4 | 5 | 6 | 7 | 8 | 9 | 10 | 11 | 12 | 13 | 14 | 15 | 16 | 17 | 18 | 19 | 20 | 21+ |
|---------------------------------|---|---|---|---|---|---|---|---|---|----|-----------------------------------|----|----|----|----|----|----|----|----|----|-----|
| Purdue | 1 | 1 | | 1 | 1 | 1 | | 1 | | 3 | 1 | 1 | | 1 | | | | | | | 4 |
| Opponent | 1 | 1 | | 1 | 1 | | 1 | 1 | | | | | 3 | | 2 | 1 | 2 | | | | |
| When Leading | | | | | | | | | | | When Trailing | | | | | | | | | | |
| Largest Margin of Victory | 33, vs. Denver, 12/12/21, vs. North Alabama, 12/21/21 | | | | | | | | | | Largest Margin of Defeat | | | | | | | | | | |
| Largest Overall Lead | | | | | | | | | | | Largest Overall Deficit | | | | | | | | | | |
| Largest Halftime Lead | 20, at Wisconsin, 2/13/22, vs. Southern Illinois, 3/16/22 | | | | | | | | | | Largest Halftime Deficit | | | | | | | | | | |
| Largest Lead in a Loss | 22, at Wisconsin, 2/13/22 | | | | | | | | | | Largest Deficit Overcome to Win | | | | | | | | | | |
| Largest Halftime Lead in a Loss | 20, at Wisconsin, 2/13/22 | | | | | | | | | | Largest Halftime Deficit in a Win | | | | | | | | | | |
| Largest Purdue Run | 17, at Wisconsin, 2/13/22 | | | | | | | | | | Largest Opponent Run | | | | | | | | | | |

INDIVIDUAL SINGLE-GAME RECORDS

| POINTS | | | | |
|-----------|----|-----------------|-------------------|---------|
| Overall | 41 | Katie Gearlds | at Wisconsin | 2/18/07 |
| Senior | 41 | Katie Gearlds | at Wisconsin | 2/18/07 |
| Junior | 37 | MaChelle Joseph | at Michigan State | 2/15/91 |
| Sophomore | 40 | Shereka Wright | at Michigan | 2/17/02 |
| Freshman | 34 | Leslie Johnson | at Vanderbilt | 12/5/93 |

| FIELD GOALS | | | | |
|-------------|----|-----------------|-------------------|---------|
| Overall | 16 | MaChelle Joseph | at Michigan State | 2/15/91 |
| Senior | 14 | Jannon Roland | at Ohio state | 1/23/97 |
| Junior | 16 | MaChelle Joseph | at Michigan State | 2/15/91 |
| Sophomore | 15 | Shereka Wright | at Michigan | 2/17/02 |
| Freshman | 13 | Leslie Johnson | vs. Northwestern | 2/27/94 |

| 3-POINTERS | | | | |
|------------|----|------------------------|-------------------|---------|
| Overall | 12 | Brittany Rayburn | at Minnesota | 1/12/12 |
| Senior | 12 | Brittany Rayburn | at Minnesota | 1/12/12 |
| Junior | 7 | Karissa McLaughlin | at Michigan State | 1/30/20 |
| Sophomore | 9 | 2x, Karissa McLaughlin | vs. Northwestern | 2/17/19 |
| Freshman | 6 | 5x, Madison Layden | at Iowa | 1/18/21 |

| FREE THROWS MADE | | | | |
|------------------|----|--------------------|-----------------|---------|
| Overall | 16 | Shereka Wright | vs. Penn State | 1/16/03 |
| Senior | 13 | 2x, Shereka Wright | at Northwestern | 2/15/04 |
| Junior | 16 | Shereka Wright | vs. Penn State | 1/16/03 |
| Sophomore | 14 | 3x, Courtney Moses | at Northwestern | 1/26/12 |
| Freshman | 14 | Leslie Johnson | vs. Ohio State | 2/13/94 |

| REBOUNDING | | | | |
|------------|----|------------------|-------------------|---------|
| Overall | 25 | Leslie Schultz | at Miami (OH) | 12/2/81 |
| Senior | 20 | Joy Holmes | at Wisconsin | 1/27/91 |
| Junior | 25 | Leslie Schultz | at Miami (OH) | 12/2/81 |
| Sophomore | 20 | Cathy Tyree | at Michigan State | 1/11/85 |
| Freshman | 23 | Natasha Cender | vs. Michigan | 2/7/76 |
| Offensive | 12 | Joy Holmes | vs. Minnesota | 2/10/91 |
| Defensive | 16 | 2x, Whitney Bays | at Dayton | 12/7/14 |

| ASSISTS | | | | |
|-----------|----|------------------------|-----------------------|----------|
| Overall | 16 | MaChelle Joseph | vs. Northern Illinois | 3/22/92 |
| Senior | 16 | MaChelle Joseph | at Wisconsin | 3/22/92 |
| Junior | 14 | Lisa Jahner | vs. Michigan | 3/7/87 |
| Sophomore | 12 | MaChelle Joseph | vs. New Mexico State | 12/29/89 |
| Freshman | 11 | 3x, Karissa McLaughlin | vs. Penn State | 1/28/18 |

| BLOCKS | | | | |
|-----------|----|----------------------|----------------------|----------|
| Overall | 11 | Danielle Campbell | vs. Butler | 11/17/07 |
| Senior | 9 | Ae'Rianna Harris | at #5 South Carolina | 12/15/19 |
| Junior | 11 | Danielle Campbell | vs. Butler | 11/17/07 |
| Sophomore | 7 | 3x, Ae'Rianna Harris | vs. Lamar | 11/18/17 |
| Freshman | 7 | 2x, Nora Kiesler | at Penn State | 1/30/16 |

| STEALS | | | | |
|-----------|----|-----------------|--------------------|----------|
| Overall | 12 | Joy Holmes | vs. Minnesota | 1/13/89 |
| Senior | 9 | Michelle Duhart | vs. Michigan State | 2/24/00 |
| Junior | 10 | Cherelle george | vs. South Carolina | 11/26/05 |
| Sophomore | 12 | Joy Holmes | vs. Minnesota | 1/13/89 |
| Freshman | 8 | FahKara Malone | vs. Illinois | 2/8/07 |

POINT MARGIN | POINTS SCORED RECORDS

| POINTS SCORED | |
|---|------------|
| In games decided by 1 point | 1-1 /28-23 |
| Last win: 12/1/21 vs. Georgia Tech (53-52) | |
| Last loss: 2/27/22 vs. Michigan State (63-62) | |

| POINTS SCORED | |
|---|------------|
| In games decided by 2 points | 1-1 /41-32 |
| Last win: 03/15/18 at IUPUI (48-46) | |
| Last loss: 2/13/22 at Wisconsin (54-52) | |

| POINTS SCORED | |
|--|--------|
| In games decided by 3 points | /40-29 |
| Last win: 2/13/20 at Wisconsin (62-59) | |
| Last loss: 2/21/21 at Michigan State (76-73) | |

| POINTS SCORED | |
|--|------------|
| In games decided by 4 points | 1-1 /32-19 |
| Last win: 2/9/22 vs. Penn State (81-77) | |
| Last loss: 3/3/22 vs. Michigan State (73-69) | |

| POINTS SCORED | |
|--|------------|
| In games decided by 5 points | 1-1 /31-25 |
| Last win: 11/27/21 vs. Florida State (66-61) | |
| Last loss: 1/16/22 vs. Indiana (73-68) | |

| POINTS SCORED | |
|--------------------------------------|------------|
| In games decided by 6 points | 1-0 /23-31 |
| Last win: 12/19/21 vs. Miami (82-76) | |
| Last loss: 1/18/21 at Iowa (87-81) | |

| POINTS SCORED | |
|--|------------|
| In games decided by 7 points | 0-1 /19-21 |
| Last win: 12/16/19 vs. Bowling Green (81-74) | |
| Last loss: 2/6/22 at Indiana (64-57) | |

| POINTS SCORED | |
|---|------------|
| In games decided by 8 points | 1-1 /36-15 |
| Last win: 11/14/21 vs. Western Michigan (70-62) | |
| Last loss: 11/25/21 vs. West Virginia (65-57) | |

| POINTS SCORED | |
|--|--------|
| In games decided by 9 points | /37-23 |
| Last win: 3/5/20 vs. Michigan State (72-63) | |
| Last loss: 12/16/18 vs. South Carolina (73-82 20T) | |

| POINTS SCORED | |
|--|------------|
| In games decided by 10 points | 3-0 /46-19 |
| Last win: 1/9/22 at Michigan State (69-59) | |
| Last loss: 1/31/21 vs. Penn State (80-70) | |

| POINTS SCORED | |
|--|--------------|
| In games decided by 11-19 points | 3-8 /286-177 |
| Last win: 2/20/22 at Rutgers (70-59) | |
| Last loss: 2/24/22 at Northwestern (68-51) | |

| POINTS SCORED | |
|--|-------------|
| In games decided by 20-29 points | 2-0 /155-67 |
| Last win: 3/16/22 vs. Southern Illinois (82-60; +22) | |
| Last loss: 2/25/21 vs. Maryland (88-59; -29) | |

| POINTS SCORED | |
|--|-------------|
| In games decided by 30-39 points | 2-0 / 80-25 |
| Last win: 12/21/21 vs. North Alabama (86-53; +33) | |
| Last loss: 1/10/20 at No. 12 Maryland (83-46; -37) | |

| POINTS SCORED | |
|---|-------|
| In games decided by 40-49 points | /30-6 |
| Last win: 11/07/18 vs. Ball State (80-38; +42) | |
| Last loss: 2/25/20 at No. 7 Maryland (88-45; -43) | |

| POINTS SCORED | |
|---|------|
| In games decided by 50-59 points | /7-1 |
| Last win: 11/18/01 vs. E. Illinois (89-33; +56) | |
| Last loss: 01/16/08 vs. Connecticut (50-100; -50) | |

| POINTS SCORED | |
|--|------|
| In games decided by 60-69 points | /6-0 |
| Last win: 12/10/15 vs. Incarnate Word (95-27; +68) | |
| Last loss: NA | |

| POINTS SCORED | |
|---|------|
| In games decided by 70-79 points | /1-0 |
| Last win: 11/28/02 vs. Sav. St. (103-25; +78) | |
| Last loss: NA | |

| POINTS SCORED | |
|--|------|
| Record When Scoring 20-29 points | /0-1 |
| Last win: NA | |
| Last loss: 02/07/76 vs. Ohio State (28-61) | |

| POINTS SCORED | |
|--|------|
| Record When Scoring 30-39 points | /0-8 |
| Last win: NA | |
| Last loss: 12/11/11 vs. Notre Dame (38-66) | |

| POINTS SCORED | |
|--|-------|
| Record When Scoring 40-49 points | /5-68 |
| Last win: 03/15/18 at IUPUI (48-46) | |
| Last loss: 2/11/21 vs. No. 12 Michigan (62-49) | |

| POINTS SCORED | |
|--|-------------|
| Record When Scoring 50-59 points | 1-5 /83-172 |
| Last win: 12/1/21 vs. Georgia Tech (53-52) | |
| Last loss: 2/24/22 at Northwestern (68-51) | |

| POINTS SCORED | |
|--|--------------|
| Record When Scoring 60-69 points | 3-8 /249-187 |
| Last win: 1/9/22 at Michigan State (69-59) | |
| Last loss: 3/3/22 vs. Michigan State (73-69) | |

| POINTS SCORED | |
|---|------------|
| Record When Scoring 70-79 points | 5-1/301-70 |
| Last win: 2/20/22 at Rutgers (70-59) | |
| Last loss: 12/18/21 at Maryland (86-71) | |

| POINTS SCORED | |
|--|--------------|
| Record When Scoring 80-89 points | 6-0 / 179-13 |
| Last win: 3/16/22 vs. Southern Illinois (82-60; +22) | |
| Last loss: 2/18/21 at Ohio State (100-85) | |

| POINTS SCORED | |
|--|-------|
| Record When Scoring 90-99 points | /62-2 |
| Last win: 12/20/20 at Penn State (91-87) | |
| Last loss: 01/26/96 at Wisconsin (95-98 20T) | |

| POINTS SCORED | |
|--|-----------|
| Record When Scoring 100-109 points | 1-0 /15-0 |
| Last win: 12/12/21 vs. Denver (101-68) | |
| Last loss: NA | |

| POINTS SCORED | |
|---|------|
| Record When Scoring 110-119 points | /2-0 |
| Last win: 03/12/94 at Michigan (110-51) | |
| Last loss: NA | |

| POINTS SCORED | |
|--|------|
| Record When Scoring 120-129 points | /1-0 |
| Last win: 12/08/90 vs. Kent State (129-81) | |
| Last loss: NA | |

| POINTS SCORED | |
|-------------------------------------|------|
| Record When Allowing 20-29 points | /6-0 |
| Last win: 12/11/16 vs. NCCU (61-27) | |
| Last loss: NA | |

| POINTS SCORED | |
|---|-------|
| Record When Allowing 30-39 points | /31-0 |
| Last win: 11/14/19 at Chattanooga (66-34) | |
| Last loss: NA | |

| POINTS SCORED | |
|---|--------|
| Record When Allowing 40-49 points | /155-4 |
| Last win: 11/29/19 vs. Drake (67-47) | |
| Last loss: 2/21/15 vs. Illinois (46-47) | |

| POINTS SCORED | |
|---|--------------|
| Record When Allowing 50-59 points | 5-1 / 326-48 |
| Last win: 2/20/22 at Rutgers (70-59) | |
| Last loss: 2/13/22 at Wisconsin (54-52) | |

| POINTS SCORED | |
|--|---------------|
| Record When Allowing 60-69 points | 9-3 / 275-155 |
| Last win: 3/16/22 vs. Southern Illinois (82-60; +22) | |
| Last loss: 2/24/22 at Northwestern (68-51) | |

| POINTS SCORED | |
|--|-------------|
| Record When Allowing 70-79 points | 2-7 /93-192 |
| Last win: 2/9/22 vs. Penn State (81-77) | |
| Last loss: 3/3/22 vs. Michigan State (73-69) | |

| POINTS SCORED | |
|--|-------------|
| Record When Allowing 80-89 points | 0-3 / 10-89 |
| Last win: 12/20/20 at Penn State (91-87) | |
| Last loss: 2/4/22 vs. Northwestern (80-67) | |

| POINTS SCORED | |
|--|-------|
| Record When Allowing 90-99 points | /1-33 |
| Last win: 12/28/13 vs. Central Michigan (109-97) | |
| Last loss: 01/17/16 at Ohio State (70-90) | |

| POINTS SCORED | |
|---|------|
| Record When Allowing 100-109 points | /0-4 |
| Last win: NA | |
| Last loss: 2/18/21 at Ohio State (100-85) | |

| POINTS SCORED | |
|---|------|
| Record When Allowing 110-119 points | /0-1 |
| Last win: NA | |
| Last loss: 03/10/83 at Minnesota (88-115) | |

2021-22 PURDUE WOMEN'S BASKETBALL GAME NOTES

THE LAST TIME

TEAM SCORING (GAME)

| | |
|-----------------------------|---|
| Won by 40+: | 42 (80-38) at Ball State (11/7/18) |
| Won by 40+ (Big Ten): | 43 (88-45) vs. Nebraska (1/26/17) |
| Lost by 20+: | 29 (88-59) vs. No. 8 Maryland (2/25/21) |
| Lost by 30+: | 37 (83-46) at No. 12 Maryland (1/10/21) |
| Scored 90+: | 101 vs. Denver (12/12/21) |
| Scored 90+ (Big Ten): | 91 at Penn State (12/20/20) |
| Scored 100+: | 101 vs. Denver (12/12/21) |
| Scored 100+ (Big Ten): | 110 (110-51) at Michigan (3/12/94) |
| Scored 40 or Fewer: | 40 (40-86) vs. Connecticut (11/24/18) |
| Scored 50 or Fewer: | 49 (62-49) vs. Michigan (2/11/21) |
| Scored 50 or Fewer and Won: | 48 (48-46) at IUPUI (3/15/18) |
| Allowed 90+: | 100 at Ohio State (2/18/21) |
| Allowed 90+ (Big Ten): | 100 at Ohio State (2/18/21) |
| Allowed 100+: | 100 at Ohio State (2/18/21) |
| Allowed 50 or Fewer: | 50, at Ohio State (12/28/19) |
| Allowed 40 or Fewer: | 38 at Ball State (11/7/18) |

TEAM SCORING (HALF)

| | |
|-------------------------------|---------------------------------------|
| Scored 60 in the First Half: | 68 vs. Kent State (12/8/90) |
| Scored 60 in the Second Half: | 60 vs. South Alabama (12/27/94) |
| Scored 15 Points or Less: | 15 (1st) vs. No. 18 Indiana (1/14/21) |
| Scored 20 Points or Less: | 17 (2nd) at Wisconsin (2/13/22) |
| Allowed 50+: | 50 (2nd) at Maryland (12/8/21) |
| Allowed 15 Points or Less: | 15 (1st) at Wisconsin (2/13/22) |
| Allowed 20 Points or Less: | 15 (1st) at Wisconsin (2/13/22) |

TEAM SCORING (QUARTER)

| | |
|----------------------------|--|
| Scored 30+: | 31 (3rd) vs. Buffalo (12/9/20) |
| Scored 25+: | 26 (2nd) vs. Southern Illinois (3/16/22) |
| Scored 10 Points or Less: | 8 (1st) vs. Wisconsin (2/27/22) |
| Scored 5 Points or Less: | 0 (2nd) vs. Florida State (11/27/21) |
| Allowed 30+: | 32 (4th) vs. Penn State (2/9/22) |
| Allowed 25+: | 32 (4th) vs. Penn State (2/9/22) |
| Allowed 10 Points or Less: | 7 (3rd) vs. Illinois (2/17/22) |
| Allowed 5 Points or Less: | 2 (1st) at Wisconsin (2/13/22) |

TEAM SHOOTING

| | |
|------------------------------|--|
| Shot 65% or Higher: | .735 (36-59) vs. Penn State (1/28/18) |
| Shot 60% or Higher: | .636 (38-60) vs. Denver (12/12/21) |
| Shot 55% or Higher: | .569 (33-58) vs. Southern Illinois (3/16/22) |
| Shot 50% or Higher: | .569 (33-58) vs. Southern Illinois (3/16/22) |
| Shot 30% or Lower: | .296 (21-71) vs. Ohio State (12/5/21) |
| Shot 25% or Lower: | .241 (13-54) at No. 12 Maryland (1/10/20) |
| Shot 35% or Lower and Won: | .308 (20-65) vs. Wisconsin (1/21/21) |
| Opponent Shot 55% or Higher: | .582 (39-67) at Ohio State (2/18/21) |
| Opponent Shot 50% or Higher: | .500 (25-50) vs. Ohio State (12/5/21) |
| Opponent Shot 30% or Lower: | .295 (23-78) vs. Michigan State (3/5/20) |
| Opponent Shot 25% or Lower: | .242 (16-66) at Rutgers (2/19/17) |

TEAM 3-POINT SHOOTING

| | |
|-------------------------|---|
| Made 10+: | 10 vs. Michigan State (3/3/22) |
| Made 12+: | 15 at Illinois (1/20/22) |
| Made 15+: | 15 vs. Central Michigan (12/28/13), at Illinois (1/20/22) |
| Made 0: | 0 vs. Valparaiso (12/6/20) |
| Attempted 25+: | 27 vs. Michigan State (3/3/22) |
| Attempted 30+: | 30 at Rutgers (2/20/22) |
| Attempted Five or Less: | 4 vs Boston College (12/3/15) |
| Shot 50%+: | .652 (15-23) at Illinois (1/20/22) |
| Shot 60%+: | .652 (15-23) at Illinois (1/20/22) |

TEAM FREE THROW SHOOTING

| | |
|-------------------------|---------------------------------|
| Made 25+: | 26 vs. Green Bay (3/17/17) |
| Made 30+: | 32 vs. DePaul (11/21/10) |
| Made Five or Less: | 2 at Northwestern (2/24/22) |
| Made All Attempted: | 7-7 at No. 5 Indiana (2/6/22) |
| Attempted 30+: | 31 vs. North Alabama (11/29/20) |
| Attempted 40+: | 41 vs. Minnesota (1/18/04) |
| Attempted 10 or Less: | 3 at Northwestern (2/24/22) |
| Attempted Five or Less: | 3 at Northwestern (2/24/22) |

TEAM REBOUNDS

| | |
|-------------------------|--|
| Had 20+ Rebound Margin: | 22 (56-34) vs. Western Illinois (11/17/19) |
| Had 25+ Rebound Margin: | 30 (55-25) vs. USC Upstate (11/17/16) |
| Outrebounded by 20+: | 24 (50-26) vs. No. 8 Maryland (2/25/21) |
| Outrebounded by 25+: | 28 (28-56) at Notre Dame (12/29/13) |

TEAM ASSISTS

| | |
|--------------------|----------------------------------|
| Had 25: | 26 vs. North Alabama (12/21/21) |
| Had 30: | 31 vs. Incarnate Word (12/10/15) |
| Had Five or Fewer: | 5 at Indiana (3/6/21) |

TEAM TURNOVERS

| | |
|------------------------|-----------------------------------|
| Committed 10 or Fewer: | 10 at Rutgers (2/20/22) |
| Committed 20+: | 22 at Northwestern (2/24/22) |
| Forced 10 or Fewer: | 8 at Ohio State (2/18/21) |
| Forced 20+: | 21 at Western Kentucky (11/10/21) |

TEAM CLOSE GAMES

| | |
|---|---|
| Game Decided by One Point: | L, 63-62 vs. Wisconsin (2/27/22) |
| Game Decided by Two Points or Less: | L, 54-52, at Wisconsin (2/13/22) |
| Game Decided by Three Points or Less: | L, 54-52, at Wisconsin (2/13/22) |
| Back-to-Back Games Decided by Three Points or Less: | L, 63-65 (OT) at Rutgers (1/16/19); W 56-53 vs. Indiana (1/20/19) |
| Made a Last Second Shot to Win: | Jeanae Terry, 2, vs. Georgia Tech (12/1/21) |
| | Jeanae Terry, 2, vs. Rutgers (1/3/22) |
| Lost on a Last Second Shot: | Tory Ozment, 3pt, at Michigan State (2/21/21) |

TEAM OVERTIME

| | |
|------------------------------------|--|
| Played an Overtime Game: | L, 73-68 vs. Indiana (1/16/22) |
| Played a Double Overtime Game: | L, 73-82 vs. South Carolina (12/16/18) |
| Played a Triple Overtime Game: | W, 82-75 vs. Nebraska (2/2/12) |
| Played Consecutive Overtime Games: | W, 90-88 at Minnesota (1/22/15); L, 71-79 vs. Ohio State (1/25/15) |

TEAM COMEBACKS

| | |
|---------------------------------|---|
| Came Back from 10+ Down to Win: | W, 66-61 vs. Florida State (11/27/21) (Down 37-26, 8-20, 3rd Quarter) |
| Came Back from 15+ Down to Win: | W, 81-79 (OT) at Michigan (2/1/18; down 72-56 w/ 6:48 left in the 4th) |

TEAM RANKED OPPONENTS

| | |
|--|---|
| Beat a Ranked Team: | #17 Florida State, 66-61 (11/27/21) |
| Beat Back-to-Back Ranked Team: | #21 Rutgers, 47-33 (1/10/17) #18 Iowa, 76-70 (1/13/18) |
| Beat a Ranked Team on the Road: | #10 Maryland, 75-65 (2/15/18) |
| Beat a Top-10 Ranked Team: | #10 Maryland, 75-65 (2/15/18) |
| Beat a Top-10 Ranked Team on the Road: | #10 Maryland, 75-65 (2/15/18) |
| Beat a Top-5 Ranked Team: | #4 Texas A&M, 60-51 (12/4/11) |
| Beat a Top-5 Ranked Team on the Road: | N/A |

INDIVIDUAL SCORING

| | |
|---|--|
| Scored 20 Points: | 27, Brooke Moore, vs. Southern Illinois (3/16/22) |
| Scored 30 Points: | 31, Kayana Traylor at Michigan State (2/21/21) |
| Scored 35 Points: | 38, Brittany Rayburn at Minnesota (1/12/12) |
| Scored 40 Points: | 41, Katie Gearlds at Wisconsin (2/18/07) |
| Scored 20 Points in Back-to-Back Games: | Kayana Traylor 28, at Penn State (12/20/20), 21, vs. Nebraska (12/23/20) |
| Scored 20 Points in Three Straight Games: | Dominique Oden 28 vs. Penn State (1/26/20) 22 at Michigan State (1/30/20), 24 vs. No. 18 Indiana (2/3/20) |
| Two Players w/ 20+: | 22, Dominique Oden & 28, Karissa McLaughlin at Michigan State (1/30/20) |
| Three Players w/ 20+: | Whitney Bays (24), KK Houser (21), Liza Clemons (20) & Courtney Moses (20) vs. Central Michigan (12/28/13) |
| Four Players w/ 20+: | Whitney Bays (24), KK Houser (21), Liza Clemons (20) & Courtney Moses (20) vs. Central Michigan (12/28/13) |
| Five Players in Double Figures: | Karissa McLaughlin (23), Kayana Traylor (15), Ae'Rianna Harris (13), Dominique Oden (12), Jenelle Grant (11) vs. Illinois (1/17/20) |
| Double Figures in 10 Straight Games: | 10, Madison Layden (11/27/21-1/27/22) |
| Double Figures in 20 Straight Games: | 35, Shereka Wright (11/29/01 - 12/29/02) |
| Double Figures in 30 Straight Games: | 35, Shereka Wright (11/29/01 - 12/29/02) |

INDIVIDUAL DOUBLE-DOUBLES

| | |
|---|--|
| Double-Double: | 11 pts, 17 rebs, Jeanae Terry vs. Illinois (2/17/22) |
| Double-Double (Rebounds): | 11 pts, 17 rebs, Jeanae Terry vs. Illinois (2/17/22) |
| Double-Double (Assists): | 19 pts, 11 ast, Karissa McLaughlin at Wisconsin (12/31/18) |
| Double-Double (Steals): | 27 pts, 12 stl, Joy Holmes vs. Minnesota (1/13/89) |
| Double-Double (Blocks): | 12 pts, 11 blk, Danielle Campbell vs. Butler (11/17/07) |
| Double-Double (Freshman): | 10 pts, 11 ast, Karissa McLaughlin vs. Penn State (1/28/18) |
| Triple-Double: | 12 pts, 11 reb, 11 blk, Danielle Campbell vs. Butler (11/17/07) |
| 20-10 Game: | 21 pts, 12 rebs, Ae'Rianna Harris vs. Penn State (1/26/20) |
| 30-10 Game: | 30 pts, 10 reb, Stephanie White vs. Washington (3/14/98) |
| 20-20 Game: | 29 pts, 20 reb, Joy Holmes at Wisconsin (1/27/91) |
| Consecutive Double-Doubles: | 4, Fatou Diagne, (1/18-1/23) |
| Double-Double in Three Straight Games: | 4, Fatou Diagne, (1/18-1/31) |
| Double-Double in Five Straight Games: | 9, Whitney Bays (12/20/14 - 1/19/15) |
| Two Players Recorded a Double-Double: | 11 pts, 12 reb, Fatou Diagne 15 pts, 10 reb, Ae'Rianna Harris, vs. Michigan State (3/5/20) |
| Three Players Recorded a Double-Double: | Ae'Rianna Harris (14 pts, 17 rebs) & Tamara Farquhar (13 pts, 14 rebs), vs. Western Illinois (11/17/20) |

INDIVIDUAL TRIPLE-DOUBLES

| | |
|----------------|--|
| Triple-Double: | 11 pts, 12 rebs, 10 asts - Jeanae Terry - vs. Miami (12/19/21) |
| Before that | 12 pts, 11 rebs, 11 blks - Danielle Campbell - vs. Butler (11/17/07) |
| Before that | 20 pts, 11 rebs, 10 asts - Stephanie White - vs. Indiana (1/22/99) |

INDIVIDUAL FIELD GOALS

| | |
|---------------------------|--|
| Made 13 Field Goals: | 13, Dominique Oden, vs. Penn State (1/26/20) |
| Made 15 Field Goals: | 15, Shereka Wright at Michigan (2/17/02) |
| Attempted 20 Field Goals: | 20, Kayana Traylor at Michigan State (2/21/21) |
| Attempted 25 Field Goals: | 25, KK Houser vs. Penn State (1/30/14) |
| Attempted 30 Field Goals: | 33, MaChelle Joseph at Wisconsin (2/21/92) |

INDIVIDUAL 3-POINTERS

| | |
|--|--|
| Made Six 3-Pointers: | 6, Abbey Ellis at Illinois (1/20/22) |
| Made Seven 3-Pointers: | 7, Cassidy Hardin vs. Denver (12/12/21) |
| Made Eight 3-Pointers: | 9, Karissa McLaughlin vs. Northwestern (2/17/19) |
| Attempted 12 3-Pointers: | 12, Cassidy Hardin at Nerbaska (1/30/22) |
| Attempted 13 3-Pointers: | 14, Madison Layden vs. Ohio State (12/5/21) |
| Made a 3-Pointer in 20 Straight Games: | 24, Madison Layden (12/9/20-11/17/21) 23, Cassidy Hardin (3/10/21-2/4/22) |

INDIVIDUAL FREE THROWS

| | |
|-------------------|--|
| Made 13 FTs: | 14, Courtney Moses at Northwestern (1/26/12) |
| Made 15 FTs: | 15, Ukari Figgs vs. Washington (3/14/98) |
| Attempted 16 FTs: | 18, Brittany Rayburn vs. Gardner-Webb (12/21/09) |
| Attempted 18 FTs: | 18, Brittany Rayburn vs. Gardner-Webb (12/21/09) |
| Attempted 20 FTs: | 20, Shereka Wright at Northwestern (2/15/04) |

INDIVIDUAL REBOUNDS

| | |
|---|---|
| Grabbed 15 Rebounds: | 17, Jeanae Terry vs. Illinois (2/17/22) |
| Grabbed 16 Rebounds: | 17, Jeanae Terry vs. Illinois (2/17/22) |
| Grabbed 17 Rebounds: | 17, Jeanae Terry vs. Illinois (2/17/22) |
| Grabbed 18 Rebounds: | 18, Fatou Diagne vs. Penn State (1/31/21) |
| Grabbed 19 Rebounds: | 19, Whitney Bays vs. Ohio State (1/25/15) |
| Grabbed 20 Rebounds: | 20, Joy Holmes at Wisconsin (1/27/91) |
| Grabbed Eight Off. Rebounds: | 9, Jeanae Terry at Wisconsin (2/13/22) |
| Grabbed 12 Defensive Rebounds: | 14, Ae'Rianna Harris vs. Western Illinois (11/17/19) |
| Grabbed 10+ Rebounds in Three Straight Games: | 3, Ae'Rianna Harris (11/17/19-11/29/19) |
| Two Players Grabbed 10+ Rebounds in a Game: | Tamara Farquhar (14) & Ae'Rianna Harris (17) vs. Western Illinois (11/17/19) |
| Three Players Grabbed 10+ Rebounds in a Game: | Bridget Perry (11), Whitney Bays (11) & Liza Clemons (13) vs. Northwestern (2/11/15) |

INDIVIDUAL ASSISTS

| | |
|---|---|
| Dished Out 10 Assists: | 12, Jeanae Terry at Northwestern (2/24/22) |
| Dished Out 11 Assists: | 12, Jeanae Terry at Northwestern (2/24/22) |
| Dished Out 12 Assists: | 12, Jeanae Terry at Northwestern (2/24/22) |
| Dished Out 5+ Assists in Five Straight Games: | 6, Jeanae Terry (1/20/22 - 2/6/22) |
| Dished Out 10+ Assists in Two Straight Games: | KK Houser vs. Ohio State, 10 (1/14/13) & Minnesota, 10 (1/17/13) |

INDIVIDUAL BLOCKED SHOTS

| | |
|---|--|
| Posted Five Blocks: | 7, Ae'Rianna Harris vs. Michigan State (3/5/20) |
| Posted Six Blocks: | 7, Ae'Rianna Harris vs. Michigan State (3/5/20) |
| Posted Seven Blocks: | 7, Ae'Rianna Harris vs. Michigan State (3/5/20) |
| Posted Eight Blocks: | 9, Ae'Rianna Harris at No. 5 South Carolina (12/15/19) |
| Blocked 5+ Shots in Back-to-Back Games: | Ae'Rianna Harris vs. UT Martin, 5 (12/18/17), Saint Mary's, 5 (12/20/17) & at Rutgers, 7 (12/28/17) |

INDIVIDUAL STEALS

| | |
|-----------------------|---|
| Grabbed Five Steals: | 6, Madison Layden, at Rutgers (2/20/22) |
| Grabbed Six Steals: | 6, Madison Layden, at Rutgers (2/20/22) |
| Grabbed Seven Steals: | 8, FahKara Malone vs. Indiana (3/7/08) |
| Grabbed Eight Steals: | 8, FahKara Malone vs. Indiana (3/7/08) |

INDIVIDUAL MINUTES

| | |
|--|---|
| Played a Complete Game: | Madison Layden vs. Michigan State (3/3/22) |
| Played at Least 40 Minutes: | Cassidy Hardin, Abbey Ellis, Madison Layden vs. Indiana (1/16/22) |
| Played Every Minute of an Overtime Game: | Karissa McLaughlin (45) & Dominique Oden (45) at Rutgers (1/16/19) |
| Freshman Played 40 Minutes: | Madison Layden (40) vs. Rutgers (2/14/21) |
| Freshman Played a Complete Game: | Madison Layden (40) vs. Rutgers (2/14/21) |
| Played Consecutive Complete Games: | Kayana Traylor, 2 vs. Michigan (2/11/21) |

INDIVIDUAL FOULS

| | |
|---------------------------|--|
| Technical Foul - Player: | Tamara Farquhar, vs. Northwestern (12/17/20) |
| Technical Foul - Coach: | vs. Gonzaga (12/1/19) |
| Fouled Out: | Ava Learn vs. Michigan State (3/3/22) |
| Two Players Fouled Out: | Ra Shaya Kyle, Fatou Diagne vs. Michigan (2/11/21) |
| Three Players Fouled Out: | Tamara Farquhar, Ae'Rianna Harris & Dominique Oden vs. South Carolina (12/16/18 - 2 OT) |

2021-22 PURDUE WOMEN'S BASKETBALL GAME NOTES

BIG TEN STANDINGS

| SCHOOL | CONF. | PCT. | HOME | AWAY | STREAK | OVERALL | PCT. | HOME | AWAY | NEUTRAL | LAST 10 | STREAK |
|----------------|-------|------|------|------|--------|---------|------|------|------|---------|---------|--------|
| Ohio State | 14-4 | .778 | 7-2 | 7-2 | W3 | 23-6 | .793 | 14-2 | 8-3 | 1-1 | 8-2 | L1 |
| Iowa | 14-4 | .778 | 6-3 | 8-1 | W4 | 23-7 | .767 | 11-4 | 9-3 | 3-0 | 8-2 | W7 |
| Michigan | 13-4 | .765 | 9-0 | 4-4 | L1 | 22-6 | .786 | 14-0 | 5-5 | 3-1 | 6-4 | L2 |
| Maryland | 13-4 | .765 | 8-1 | 5-3 | W1 | 21-8 | .724 | 14-1 | 7-4 | 0-3 | 8-2 | L1 |
| Indiana | 11-5 | .688 | 7-1 | 4-4 | L3 | 22-8 | .733 | 12-2 | 6-4 | 4-2 | 5-5 | L1 |
| Nebraska | 11-7 | .611 | 8-1 | 3-6 | W3 | 24-8 | .750 | 16-1 | 5-6 | 3-1 | 7-3 | L1 |
| Northwestern | 8-8 | .500 | 4-3 | 4-5 | L1 | 17-12 | .586 | 10-3 | 5-6 | 2-3 | 6-4 | L1 |
| Michigan State | 8-9 | .471 | 5-4 | 3-5 | L3 | 15-15 | .500 | 10-5 | 4-7 | 1-3 | 3-7 | L1 |
| Purdue | 7-11 | .389 | 4-5 | 3-6 | L2 | 17-14 | .548 | 11-6 | 5-6 | 1-2 | 4-6 | W1 |
| Minnesota | 7-11 | .389 | 4-5 | 3-6 | W2 | 15-17 | .469 | 9-7 | 5-7 | 1-3 | 5-5 | W1 |
| Penn State | 5-13 | .278 | 3-6 | 2-7 | L2 | 11-18 | .379 | 7-6 | 3-9 | 1-3 | 2-8 | L3 |
| Wisconsin | 5-13 | .278 | 3-6 | 2-7 | W1 | 8-21 | .276 | 5-10 | 2-10 | 1-1 | 3-7 | L1 |
| Rutgers | 3-14 | .176 | 1-7 | 2-7 | W1 | 11-20 | .355 | 8-8 | 2-8 | 1-4 | 4-6 | L1 |
| Illinois | 1-13 | .071 | 1-6 | 0-7 | L11 | 7-20 | .259 | 6-9 | 0-8 | 1-3 | 1-9 | L1 |

NATIONAL POLLS

| ASSOCIATED PRESS | | | | |
|------------------|---------------------|--------|--------|----|
| No. | Team | Record | Points | LW |
| 1 | South Carolina (17) | 29-2 | 735 | 1 |
| 2 | Stanford (11) | 28-3 | 729 | 2 |
| 3 | NC State (2) | 29-3 | 696 | 3 |
| 4 | Baylor | 25-5 | 654 | 5 |
| 5 | Louisville | 25-4 | 608 | 4 |
| 6 | UConn | 24-5 | 601 | 7 |
| 7 | Texas | 23-6 | 540 | 9 |
| 8 | Iowa | 23-7 | 537 | 12 |
| 9 | LSU | 25-5 | 512 | 6 |
| 10 | Iowa State | 25-5 | 484 | 8 |
| 11 | Indiana | 22-8 | 457 | 14 |
| 12 | Michigan | 22-6 | 405 | 10 |
| 13 | Maryland | 21-8 | 379 | 11 |
| 14 | Ohio State | 23-6 | 335 | 13 |
| 15 | BYU | 25-2 | 282 | 17 |
| 16 | Kentucky | 19-11 | 231 | NR |
| 17 | Virginia Tech | 23-9 | 229 | 21 |
| 18 | North Carolina | 23-6 | 227 | 16 |
| 19 | Tennessee | 23-8 | 215 | 18 |
| 20 | Arizona | 20-7 | 214 | 14 |
| 21 | Oklahoma | 23-7 | 167 | 19 |
| 22 | Notre Dame | 22-8 | 164 | 20 |
| 23 | Florida Gulf Coast | 27-2 | 130 | 22 |
| 24 | Princeton | 22-4 | 44 | NR |
| 25 | UCF | 22-3 | 42 | NR |

Villanova 32, Miami (FL) 24, Ole Miss 22, Colorado 12, Georgia Tech 9, Georgia 7, Toledo 7, Florida 7, Nebraska 4, Oregon 3, Kansas 3, Utah 2, IUPUI 1

USA TODAY / WBCA COACHES POLL

| No. | Team | Points | LW | 1st Pl |
|-----|-----------------------------|--------|----|--------|
| 1 | South Carolina (29-2) | 781 | 1 | 19 |
| 2 | Stanford (28-3) | 777 | 2 | 12 |
| 3 | North Carolina State (29-3) | 745 | 3 | 1 |
| 4 | Baylor (25-5) | 693 | 5 | 0 |
| 5 | Louisville (26-4) | 659 | 4 | 0 |
| 6 | Connecticut (25-5) | 612 | 8 | 0 |
| 7 | Iowa State (25-5) | 603 | 7 | 0 |
| 8 | LSU (25-5) | 571 | 6 | 0 |
| 9 | Texas (23-6) | 531 | 10 | 0 |
| 10 | Indiana (22-8) | 461 | 12 | 0 |
| 11 | Iowa (23-7) | 459 | 18 | 0 |
| 12 | Michigan (22-6) | 454 | 9 | 0 |
| 13 | Brigham Young (26-2) | 409 | 14 | 0 |
| 14 | Maryland (21-8) | 406 | 11 | 0 |
| 15 | Ohio State (23-6) | 314 | 16 | 0 |
| 16 | Arizona (20-7) | 303 | 13 | 0 |
| 17 | Tennessee (23-8) | 288 | 15 | 0 |
| 18 | North Carolina (23-6) | 236 | 17 | 0 |
| 19 | Oklahoma (23-7) | 169 | 19 | 0 |
| 20 | Florida Gulf Coast (27-2) | 157 | 22 | 0 |
| 21 | Notre Dame (22-8) | 153 | 20 | 0 |
| 22 | Kentucky (19-11) | 141 | NR | 0 |
| 23 | Virginia Tech (23-9) | 138 | 24 | 0 |
| 24 | Central Florida (22-3) | 133 | 23 | 0 |
| 25 | Georgia (20-9) | 101 | 21 | 0 |

Georgia Tech 23; Liberty 17; Mississippi 13; Princeton 9; Nebraska 8; South Florida 8; Utah 7; Florida 6; Gonzaga 3; Oregon 3; Drexel 2; Kansas 2; South Dakota State 2; Colorado 1; Massachusetts 1; South Dakota 1

| Week | AP | Coaches | NET |
|-----------|----|---------|----------|
| Preseason | - | - | - |
| Week 1 | - | - | - |
| Week 2 | - | - | - |
| Week 3 | - | - | - |
| Week 4 | RV | - | - |
| Week 5 | - | - | 121/116 |
| Week 6 | - | - | 109 |
| Week 7 | - | - | 91 |
| Week 8 | - | - | 90 |
| Week 9 | - | - | 90 |
| Week 10 | - | - | 78/80 |
| Week 11 | - | - | 80/70 |
| Week 12 | - | - | 69 |
| Week 13 | - | - | 66 |
| Week 14 | - | - | 70 |
| Week 15 | - | - | 72 |
| Week 16 | - | - | 78/81/80 |
| FINAL | | | |

MACKEY ARENA

Broke Ground: July 1965

First Game: Dec. 2, 1967

First Women's Game: Dec. 2, 1975 | Purdue 78, Illinois 74

Gearlds Overall: 11-6 | Non-Con: 6-1 | BIG: 4-5

Purdue Overall: 480-172 | Non-Con: 239-71 | BIG: 241-101

Home Wins vs. Ranked Teams: 53

MACKEY ARENA ATTENDANCE BY YEAR

| Season | Games | Record | BIG Record | Total | Avg. | NCAA Rank |
|----------|-------|---------|------------|------------|---------|-----------|
| 1975-76 | 7 | 4-3 | — | | | |
| 1976-77 | 14 | 6-8 | — | | | |
| 1977-78 | 10 | 8-2 | — | | | |
| 1978-79 | 8 | 3-5 | — | | | |
| 1979-80 | 11 | 4-7 | — | | | |
| 1980-81 | 12 | 7-5 | — | | | |
| 1981-82 | 14 | 8-6 | — | | | |
| 1982-83 | 13 | 7-6 | 3-6 | — | | |
| 1983-84 | 13 | 2-11 | 0-9 | — | | |
| 1984-85 | 11 | 7-4 | 5-4 | — | | |
| 1985-86 | 12 | 8-4 | 5-4 | — | | |
| 1986-87 | 13 | 11-2 | 7-2 | — | | |
| 1987-88 | 14 | 11-3 | 6-3 | 7048 | 503 | — |
| 1988-89 | 16 | 13-3 | 8-1 | 42,135 | 2,633 | 9th |
| 1989-90 | 16 | 13-3 | 6-3 | 56,411 | 3,526 | 7th |
| 1990-91 | 15 | 13-2 | 8-1 | 48,006 | 3,200 | 8th |
| 1991-92 | 16 | 15-1 | 9-0 | 57,663 | 3,604 | 11th |
| 1992-93 | 14 | 10-4 | 5-4 | 45,067 | 3,219 | 16th |
| 1993-94 | 14 | 14-0 | 9-0 | 62,818 | 4,487 | 14th |
| 1994-95 | 12 | 10-2 | 7-1 | 55,971 | 4,664 | 14th |
| 1995-96 | 11 | 9-2 | 7-1 | 71,588 | 6,508 | 8th |
| 1996-97 | 10 | 9-1 | 7-1 | 73,286 | 7,329 | 6th |
| 1997-98 | 13 | 11-2 | 6-2 | 99,338 | 7,641 | 6th |
| 1998-99 | 13 | 13-0 | 8-0 | 125,857 | 9,681 | 3rd |
| 1999-00 | 14 | 12-2 | 7-1 | 131,992 | 9,428 | 5th |
| 2000-01 | 16 | 15-1 | 8-0 | 116,568 | 7,286 | 7th |
| 2001-02 | 15 | 14-1 | 8-0 | 125,659 | 8,377 | 6th |
| 2002-03 | 16 | 16-0 | 8-0 | 112,863 | 7,054 | 9th |
| 2003-04 | 12 | 11-1 | 7-1 | 121,258 | 10,105 | 5th |
| 2004-05 | 13 | 9-4 | 5-3 | 110,296 | 8,484 | 7th |
| 2005-06 | 14 | 13-1 | 7-1 | 101,700 | 7,264 | 9th |
| 2006-07 | 14 | 12-2 | 6-2 | 106,184 | 7,585 | 8th |
| 2007-08 | 16 | 12-4 | 8-1 | 141,969 | 8,873 | 5th |
| 2008-09 | 15 | 12-3 | 7-2 | 134,559 | 8,971 | 5th |
| 2009-10 | 18 | 12-6 | 8-1 | 146,868 | 8,159 | 5th |
| 2010-11 | 17 | 14-3 | 6-2 | 129,671 | 7,628 | 8th |
| 2011-12 | 17 | 13-4 | 6-2 | 135,285 | 7,958 | 7th |
| 2012-13 | 13 | 10-3 | 5-3 | 110,689 | 8,515 | 7th |
| 2013-14 | 15 | 12-3 | 6-2 | 110,825 | 7,388 | 6th |
| 2014-15 | 16 | 6-10 | 1-8 | 100,458 | 6,297 | 9th |
| 2015-16 | 16 | 12-4 | 6-3 | 100,047 | 6,253 | 10th |
| 2016-17 | 15 | 10-5 | 5-3 | 89,099 | 5,940 | 9th |
| 2017-18 | 16 | 11-5 | 5-3 | 96,628 | 6,039 | 8th |
| 2018-19 | 17 | 13-4 | 6-3 | 110,747 | 6,515 | 10th |
| 2019-20 | 15 | 9-6 | 3-6 | 94,736 | 6,316 | 11th |
| 2020-21# | 14 | 6-8 | 3-7 | 2176 | 155 | - |
| 2021-22~ | 17 | 11-6 | 4-5 | 53,465 | 3,145 | - |
| Totals | 653 | 481-172 | 241-101 | 3,064,541^ | 6,328^A | - |

* no attendance figures prior to 1987-88

^ Entering 2021-22 | # Limited fans due to COVID-19 Pandemic restrictions

~ Starting with the 2021-22 season, Purdue began announcing actual attendance rather than distributed tickets

LARGEST HOME CROWDS

| Attnd. | Opponent | Result | Date |
|-----------|------------|------------|---------|
| 1. 14,123 | Ohio State | W 88-58 | 2/14/99 |
| | Iowa | W 73-59 | 2/27/00 |
| 3. 14,091 | Iowa | W 84-55 | 2/26/04 |
| 4. 13,737 | Ohio State | W 57-54 | 2/8/04 |
| 5. 13,498 | Iowa | L 67-70 OT | 2/11/90 |

LARGEST ROAD CROWDS

| Attnd. | Opponent | Result | Date |
|-----------|-------------------|------------|---------|
| 1. 16,236 | at Wisconsin | L 69-80 | 2/15/98 |
| 2. 16,050 | at Illinois | W 80-75 | 2/23/97 |
| 3. 15,407 | at Penn State | L 60-69 | 2/29/04 |
| 4. 13,424 | at Michigan State | L 52-67 OT | 2/19/12 |
| 5. 13,222 | at Minnesota | L 49-71 | 2/13/05 |

LARGEST NEUTRAL-SITE CROWDS

| Attnd. | Opponent | Location | Result | Date |
|------------------------|-----------------|---------------------------|---------|----------|
| 1. 32,055- | Indiana | Indianapolis ¹ | W 53-51 | 12/14/02 |
| 2. 20,551 ¹ | SW Missouri St. | St. Louis, Mo. | W 81-64 | 3/30/01 |
| | Notre Dame | St. Louis, Mo. | L 66-68 | 4/1/01 |
| 4. 17,752- | Kentucky | Indianapolis ² | W 48-40 | 12/18/99 |
| 5. 17,733 ³ | Louisiana Tech | San Jose, Calif. | W 77-63 | 3/26/99 |
| | Duke | San Jose, Calif. | W 62-45 | 3/28/99 |

- counted as part of double-header with Purdue men's basketball game

counted as part of double-header

¹ RCA Dome

² Conseco Fieldhouse

³ Market Square Arena

2021-22 PURDUE WOMEN'S BASKETBALL GAME NOTES

BROOKE MOORE



5-7 | GUARD
SENIOR
ATLANTA, GA.
HENRY COUNTY
AUBURN
PSYCHOLOGY
@moore_5
@brookiemoe

| | Season High | | | | | | | | | | Career High | | | | | | | | | | (*prior school) |
|-------------|-------------|--------------------------------|----|--------------------------------|--|--|--|--|--|--|-------------|--------------------------------|--|--|--|--|--|--|--|--|-----------------|
| Points | 27 | vs. Southern Illinois, 3/16/22 | 27 | vs. Southern Illinois, 3/16/22 | | | | | | | 27 | vs. Southern Illinois, 3/16/22 | | | | | | | | | |
| Rebounds | 6 | vs. Indiana, 1/16/22 | 6 | vs. Indiana, 1/16/22 | | | | | | | 6 | vs. Indiana, 1/16/22 | | | | | | | | | |
| Assists | 3, 2x last | vs. Illinois, 2/17/22 | 9 | vs. Bowling Green, 12/13/20 | | | | | | | 9 | vs. Bowling Green, 12/13/20 | | | | | | | | | |
| Steals | 4 | at Illinois, 1/20/22 | 5 | vs. Maryland - 2/25/2 | | | | | | | 5 | vs. Maryland - 2/25/2 | | | | | | | | | |
| Blocks | 2 | vs. West Virginia, 11/25/21 | 2 | vs. West Virginia, 11/25/21 | | | | | | | 2 | vs. West Virginia, 11/25/21 | | | | | | | | | |
| Field Goals | 10 | vs. Southern Illinois, 3/16/22 | 10 | vs. Southern Illinois, 3/16/22 | | | | | | | 10 | vs. Southern Illinois, 3/16/22 | | | | | | | | | |
| 3-Pointers | 6 | at Maryland, 12/8/21 | 6 | at Maryland, 12/8/21 | | | | | | | 6 | at Maryland, 12/8/21 | | | | | | | | | |
| Free Throws | 6 | vs. Indiana, 1/16/22 | 9 | vs. Bowling Green, 12/13/20 | | | | | | | 9 | vs. Bowling Green, 12/13/20 | | | | | | | | | |
| Minutes | 35 | vs. Indiana, 1/16/22 | 39 | vs. Dayton, 11/30/19* | | | | | | | 39 | vs. Dayton, 11/30/19* | | | | | | | | | |

SKYE WILLIAMS



5-10 | GUARD
FRESHMAN
PICKERINGTON, OHIO
PICKERINGTON CENTRAL
POLITICAL SCIENCE
@moore_5
@brookiemoe

| | Season High | | | | | | | | | | Career High | | | | | | | | | |
|-------------|-------------|--|--|--|--|--|--|--|--|--|-------------|--|--|--|--|--|--|--|--|--|
| Points | - | | | | | | | | | | - | | | | | | | | | |
| Rebounds | - | | | | | | | | | | - | | | | | | | | | |
| Assists | - | | | | | | | | | | - | | | | | | | | | |
| Steals | - | | | | | | | | | | - | | | | | | | | | |
| Blocks | - | | | | | | | | | | - | | | | | | | | | |
| Field Goals | - | | | | | | | | | | - | | | | | | | | | |
| 3-Pointers | - | | | | | | | | | | - | | | | | | | | | |
| Free Throws | - | | | | | | | | | | - | | | | | | | | | |
| Minutes | - | | | | | | | | | | - | | | | | | | | | |

| SEASON | GP-GS | MIN | AVG | FG-FGA | FG% | 3FG-FGA | 3FG% | FT-FTA | FT% | OFF | DEF | TOT | AVG | PF-FO | AST | TO | BLK | STL | PTS | AVG |
|---------|-------|-----|-----|--------|-----|---------|------|--------|-----|-----|-----|-----|-----|-------|-----|----|-----|-----|-----|-----|
| 2021-22 | | | | | | | | | | | | | | | | | | | | |
| TOTAL | | | | | | | | | | | | | | | | | | | | |

QUICK HITS

- Ranks first among Power 6 conferences in scoring (10) by players without a start, sixth in all of Division I
- Only Big Ten player with three 20-point outings off the bench.
- Dropped 22 points against Maryland and Michigan State
- Role switched from starter to first sub group
- Top returner from 2020-21 with 12.1 points per game
- Finished second on the team in 2020-21 with 36 3-pts
- Actively pursued NIL opportunities after the NCAA legislation change in July
- Played two seasons at Auburn from 2018-20, averaging 8.6 points, 1.4 rebounds and one steal per game
- Tabbed the No. 11 guard in the Class of 2018 (ESPNW)
- Georgia Class 4A Player of the Year in 2018

QUICK HITS

- 4-star recruit, No. 93 in the nation, No. 38 guard (ESPNW)
- Ohio All-State Special Mention in 2020
- Played two seasons of high school at Pickerington Central
- Featured on SCTop 10 for filthy crossover in 2019-20
- Avid listener of K-pop

ROKIA DOUMBIA



5-9 | GUARD
SENIOR
BAMAKO, MALI
IMG ACADEMY
ARKANSAS
INTL. BUSINESS
@skysthalimit21
@Skysthalimit21

| | Season High | | | | | | | | | | Career High | | | | | | | | | | (*prior school) |
|-------------|-------------|--|------------|--|--|--|--|--|--|--|-------------|--|--|--|--|--|--|--|--|--|-----------------|
| Points | 13 | vs. Southern Illinois, 3/16/22 | 13 | 2x last vs. Southern Illinois, 3/16/22 | | | | | | | 13 | 2x last vs. Southern Illinois, 3/16/22 | | | | | | | | | |
| Rebounds | 8 | vs. Southern Illinois, 3/16/22 | 12 | vs. Tulsa - 12/11/19* | | | | | | | 12 | vs. Tulsa - 12/11/19* | | | | | | | | | |
| Assists | 4 | 2x last vs. Southern Illinois, 3/16/22 | 6 | at Ole Miss - 2/16/20* | | | | | | | 6 | at Ole Miss - 2/16/20* | | | | | | | | | |
| Steals | 1, 3x last | vs. Southern Illinois, 3/16/22 | 3, 2x last | vs. Michigan - 2/11/21 | | | | | | | 3, 2x last | vs. Michigan - 2/11/21 | | | | | | | | | |
| Blocks | - | | 2 | vs. UT Martin - 12/29/19* | | | | | | | 2 | vs. UT Martin - 12/29/19* | | | | | | | | | |
| Field Goals | 6 | vs. Southern Illinois, 3/16/22 | 6 | vs. Southern Illinois, 3/16/22 | | | | | | | 6 | vs. Southern Illinois, 3/16/22 | | | | | | | | | |
| 3-Pointers | 2 | at Maryland, 12/8/21 | 3 | at Vanderbilt - 1/19/20* | | | | | | | 3 | at Vanderbilt - 1/19/20* | | | | | | | | | |
| Free Throws | 1 | vs. Southern Illinois, 3/16/22 | 4, 2x last | vs. Michigan - 2/11/21 | | | | | | | 4, 2x last | vs. Michigan - 2/11/21 | | | | | | | | | |
| Minutes | 30 | vs. Southern Illinois, 3/16/22 | 30 | vs. Southern Illinois, 3/16/22 | | | | | | | 30 | vs. Southern Illinois, 3/16/22 | | | | | | | | | |

| SEASON | GP-GS | MIN | AVG | FG-FGA | FG% | 3FG-FGA | 3FG% | FT-FTA | FT% | OFF | DEF | TOT | AVG | PF-FO | AST | TO | BLK | STL | PTS | AVG |
|----------|-------|-----------|--------|--------|-------|---------|-------|--------|-----|-----|-----|-----|-------|-------|-----|----|-----|-----|-----|-----|
| 2018-19* | 23-0 | 133/5.8 | 9-32 | .281 | 2-13 | .154 | 4-7 | .571 | 9 | 15 | 24 | 1.0 | 22-1 | 10 | 20 | 2 | 4 | 24 | 1.0 | |
| 2019-20* | 29-0 | 462/15.9 | 38-87 | .437 | 7-24 | .292 | 13-26 | .500 | 34 | 88 | 122 | 4.2 | 53-0 | 31 | 22 | 8 | 23 | 96 | 3.3 | |
| 2020-21 | 15-0 | 220/14.7 | 22-47 | .468 | 1-7 | .143 | 10-16 | .625 | 19 | 30 | 49 | 3.3 | 19-0 | 23 | 31 | 2 | 9 | 55 | 3.7 | |
| 2021-22 | 12-2 | 151/12.6 | 20-36 | .556 | 4-10 | .400 | 3-4 | .750 | 15 | 28 | 43 | 3.6 | 12-0 | 14 | 10 | 0 | 5 | 47 | 3.9 | |
| PURDUE | 27-2 | 371/13.7 | 42-83 | .506 | 5-17 | .294 | 13-20 | .650 | 34 | 58 | 92 | 3.4 | 31-0 | 37 | 41 | 2 | 14 | 102 | 3.8 | |
| TOTAL | 82-2 | 1027/12.5 | 91-208 | .438 | 15-57 | .263 | 30-53 | .566 | 83 | 168 | 251 | 3.1 | 112-1 | 85 | 89 | 14 | 43 | 227 | 2.8 | |

QUICK HITS

- Took Mali runner-up finish at 2021 AfroBasket Women, missed most of September competing in the tournament
- Made season debut against Ohio State, after ankle injury say her miss the first eight contests
- Changed numbers from 4 to 2 during the offseason
- Came off the bench in 15 games to shoot 46.8% from the field with 3.7 points and 3.3 rebounds per game last year
- Played two seasons at Arkansas from 2018-20
- Only player on the roster with postseason experience, reaching the WNIT 3rd Round in 2019

JAYLA SMITH



6-0 | GUARD
FRESHMAN
INDIANAPOLIS, IND.
LAWRENCE NORTH
BUSINESS
@s.jaylasmith
@_JaylaSmith

| | Season High | | | | | | | | | | Career High | | | | | | | | | |
|-------------|-------------|-------------------------------|------------|-------------------------------|--|--|--|--|--|--|-------------|-------------------------------|--|--|--|--|--|--|--|--|
| Points | 16 | at Nebraska, 1/30/22 | 16 | at Nebraska, 1/30/22 | | | | | | | 16 | at Nebraska, 1/30/22 | | | | | | | | |
| Rebounds | 7, 2x last | at Indiana 2/6/22 | 7, 2x last | at Indiana 2/6/22 | | | | | | | 7, 2x last | at Indiana 2/6/22 | | | | | | | | |
| Assists | 2, 7x last | vs. Illinois, 2/17/22 | 2, 7x last | vs. Illinois, 2/17/22 | | | | | | | 2, 7x last | vs. Illinois, 2/17/22 | | | | | | | | |
| Steals | 4 | at Western Kentucky, 11/10/21 | 4 | at Western Kentucky, 11/10/21 | | | | | | | 4 | at Western Kentucky, 11/10/21 | | | | | | | | |
| Blocks | 3 | at Indiana 2/6/22 | 3 | at Indiana 2/6/22 | | | | | | | 3 | at Indiana 2/6/22 | | | | | | | | |
| Field Goals | 6 | at Nebraska, 1/30/22 | 6 | at Nebraska, 1/30/22 | | | | | | | 6 | at Nebraska, 1/30/22 | | | | | | | | |
| 3-Pointers | 4 | at Nebraska, 1/30/22 | 4 | at Nebraska, 1/30/22 | | | | | | | 4 | at Nebraska, 1/30/22 | | | | | | | | |
| Free Throws | 3, 2x last | vs. Penn State, 2/9/22 | 3, 2x last | vs. Penn State, 2/9/22 | | | | | | | 3, 2x last | vs. Penn State, 2/9/22 | | | | | | | | |
| Minutes | 27 | at Western Kentucky, 11/10/21 | 27 | at Western Kentucky, 11/10/21 | | | | | | | 27 | at Western Kentucky, 11/10/21 | | | | | | | | |

| SEASON | GP-GS | MIN | AVG | FG-FGA | FG% | 3FG-FGA | 3FG% | FT-FTA | FT% | OFF | DEF | TOT | AVG | PF-FO | AST | TO | BLK | STL | PTS | AVG |
|---------|-------|----------|--------|--------|-------|---------|-------|--------|-----|-----|-----|-----|------|-------|-----|----|-----|-----|-----|-----|
| 2021-22 | 29-1 | 459/15.8 | 53-137 | .387 | 16-55 | .291 | 15-24 | .625 | 13 | 39 | 52 | 1.8 | 25-0 | 21 | 29 | 11 | 22 | 137 | 4.7 | |
| TOTAL | 29-1 | 459/15.8 | 53-137 | .387 | 16-55 | .291 | 15-24 | .625 | 13 | 39 | 52 | 1.8 | 25-0 | 21 | 29 | 11 | 22 | 137 | 4.7 | |

QUICK HITS

- Recorded a career-high 16 points at Nebraska, which included a perfect 4-of-4 from beyond the arc.
- Scored 11 points and had four steals in Purdue debut, just the second four-steal game in a rookie's first game since the 2009-10 season.
- 2021 Indiana Miss Basketball, 10th in program history
- Won the 2020 Indiana 3A State Championship, over Madison Layden's Northwestern, hitting 8 3-pointers
- No. 49 player in the nation and No. 1 in Indiana by MaxPreps
- 3-time First Team All-State selection
- Reached 1,000 points early during her senior year at LN

MIDE ORIYOMI



6-0 | GUARD/FORWARD
JUNIOR
HAMILTON, ONTARIO
KINGS CHRISTIAN
NORTHEASTERN
PSYCHOLOGY
@mide4
@mide_oriyomi

| | Season High | | | | | | | | | | Career High | | | | | | | | | | (*prior school) |
|-------------|-------------|-------------------------------|--------------------------------|-----------------------------|-----------------------|--|--|--|--|--|-------------|-----------------------------|--|--|--|--|--|--|--|--|-----------------|
| Points | 9 | at Western Kentucky, 11/10/21 | 22 | vs. Delaware, 1/5/21* | | | | | | | 22 | vs. Delaware, 1/5/21* | | | | | | | | | |
| Rebounds | 6 | at Western Kentucky, 11/10/21 | 17 | at James Madison, 1/25/21* | | | | | | | 17 | at James Madison, 1/25/21* | | | | | | | | | |
| Assists | 2 | 2x last | vs. Western Michigan, 11/14/21 | 4, 3x last | at Hofstra, 3/2/21* | | | | | | 4, 3x last | at Hofstra, 3/2/21* | | | | | | | | | |
| Steals | 1 | 2x last | vs. West Virginia, 11/25/21 | 4 | at Delaware, 1/12/20* | | | | | | 4 | at Delaware, 1/12/20* | | | | | | | | | |
| Blocks | 1 | at Western Kentucky, 11/10/21 | 2, 2x last | vs. James Madison, 2/21/20* | | | | | | | 2, 2x last | vs. James Madison, 2/21/20* | | | | | | | | | |
| Field Goals | 2 | 2x last | at Illinois State, 11/17/21 | 8 | at Delaware, 2/7/21* | | | | | | 8 | at Delaware, 2/7/21* | | | | | | | | | |
| 3-Pointers | 1, 2x last | vs. West Virginia, 11/25/21 | 2, 4x last | Hofstra, 2/28/21* | | | | | | | 2, 4x last | Hofstra, 2/28/21* | | | | | | | | | |
| Free Throws | 5 | at Western Kentucky, 11/10/21 | 8 | at Manhattan, 1/19/21* | | | | | | | 8 | at Manhattan, 1/19/21* | | | | | | | | | |
| Minutes | 27 | at Western Kentucky, 11/10/21 | 39 | vs. Drexel, 1/31/21* | | | | | | | 39 | vs. Drexel, 1/31/21* | | | | | | | | | |

| SEASON | GP-GS | MIN | AVG | FG-FGA | FG% | 3FG-FGA | 3FG% | FT-FTA | FT% | OFF | DEF | TOT | AVG | PF-FO | AST | TO | BLK | STL | PTS | AVG |
|----------|-------|-----------|---------|--------|--------|---------|--------|--------|-----|-----|-----|-----|-------|-------|-----|----|-----|-----|------|-----|
| 2019-20* | 25-2 | 15.9 | 50-117 | .427 | 7-35 | .200 | 23-44 | .523 | 16 | 36 | 52 | 2.1 | 47-0 | 13 | 0.5 | 5 | 21 | 130 | 5.2 | |
| 2020-21* | 20-20 | 30.9 | 82-212 | .387 | 21-63 | .333 | 46-59 | .780 | 46 | 107 | 153 | 7.7 | 54-1 | 15 | 0.8 | 1 | 21 | 231 | 11.6 | |
| 2021-22 | 16-0 | 144/9.0 | 12-34 | .353 | 2-11 | .182 | 11-17 | .647 | 10 | 17 | 27 | 1.7 | 16-0 | 6 | 16 | 1 | 2 | 37 | 2.3 | |
| TOTAL | 61-22 | 1159/19.0 | 144-363 | .397 | 30-109 | .275 | 80-120 | .667 | 72 | 160 | 232 | 3.8 | 117-1 | 34 | 99 | 8 | 44 | 398 | 6.5 | |

QUICK HITS

- Played two seasons at Northeastern
- Named 3rd

CASSIDY
HARDIN

5



5-10 | GUARD
SENIOR
BARGERSVILLE, IND.
CENTER GROVE
BIOCHEMISTRY
@cass_hardin
@casshardin5

| | Season High | | | | | | | | | | Career High | | | | | | | | | |
|-------------|---------------------------------------|--|--|--|--|--|--|--|--|--|--|--|--|--|--|--|--|--|--|--|
| Points | 25 vs. Denver, 12/12/21 | | | | | | | | | | 25 vs. Denver, 12/12/21 | | | | | | | | | |
| Rebounds | 8 vs. Minnesota, 1/27/22 | | | | | | | | | | 8 vs. Minnesota, 1/27/22 | | | | | | | | | |
| Assists | 5 2x last vs. North Alabama, 12/21/21 | | | | | | | | | | 5, 3x last vs. North Alabama, 12/21/21 | | | | | | | | | |
| Steals | 3 vs. Denver, 12/12/21 | | | | | | | | | | 3 2x last vs. Denver, 12/12/21 | | | | | | | | | |
| Blocks | 1 6x last at Indiana, 2/6/22 | | | | | | | | | | 1, 10x last at Indiana, 2/6/22 | | | | | | | | | |
| Field Goals | 7 vs. Denver, 12/12/21 | | | | | | | | | | 7 vs. Denver, 12/12/21 | | | | | | | | | |
| 3-Pointers | 7 vs. Denver, 12/12/21 | | | | | | | | | | 7 vs. Denver, 12/12/21 | | | | | | | | | |
| Free Throws | 4 vs. Denver, 12/12/21 | | | | | | | | | | 4 vs. Denver, 12/12/21 | | | | | | | | | |
| Minutes | 43 vs. Indiana, 1/16/22 | | | | | | | | | | 43 vs. Indiana, 1/16/22 | | | | | | | | | |

| SEASON | GP-GS | MIN/AVG | FG-FGA | FG% | 3FG-FGA | 3FG% | FT-FTA | FT% | OFF | DEF | TOT | AVG | PF-FO | AST | TO | BLK | STL | PTS | AVG |
|---------|--------|-----------|---------|------|---------|------|--------|-------|-----|-----|-----|-----|-------|-----|----|-----|-----|-----|-----|
| 2018-19 | 32-3 | 421/13.2 | 25-109 | .229 | 24-97 | .247 | 8-10 | .800 | 7 | 26 | 33 | 1.0 | 25-0 | 35 | 20 | 2 | 5 | 82 | 2.6 |
| 2019-20 | 29-8 | 494/17.0 | 43-121 | .355 | 37-105 | .352 | 2-2 | 1.000 | 5 | 45 | 50 | 1.7 | 27-0 | 29 | 28 | 2 | 15 | 125 | 4.3 |
| 2020-21 | 19-0 | 231/12.2 | 18-62 | .290 | 15-54 | .278 | 3-4 | .750 | 6 | 17 | 23 | 1.2 | 21-0 | 8 | 14 | 0 | 4 | 54 | 2.8 |
| 2021-22 | 31-30 | 964/31.1 | 89-249 | .357 | 77-228 | .338 | 18-24 | .750 | 6 | 74 | 80 | 2.6 | 71-2 | 50 | 35 | 7 | 23 | 273 | 8.8 |
| TOTAL | 111-41 | 2111/19.0 | 175-541 | .323 | 153-484 | .316 | 31-40 | .775 | 24 | 162 | 186 | 1.7 | 144-2 | 122 | 97 | 11 | 47 | 534 | 4.8 |

QUICK HITS

- Made 7 3-pointers for career-high 25 points against Denver, earning Big Ten Weekly Honor Roll
- Earned St. Pete Showcase All-Tournament honors with 15 points per game and 10 3-pointers
- Against Florida State, six 3-pointers tied for 11th in program history, 12 3-point shots good for eighth
- 153 of 175 career field goals made are 3-pointers
- Has the third longest 3-point streak in history at 23 games
- Named captain ahead of the season
- Has indoor court at home
- Plans to attend medical school to study anesthesiology, preferred school is Indiana
- McDonald's All-America nominee
- Indiana Doubles Tennis champion in 2017
- Two-time academic All-Big Ten

JEANAE
TERRY

10



5-11 | GUARD
JUNIOR
DETROIT, MICH.
WAYNE MEMORIAL
ILLINOIS
SOCIOLOGY
@saucy_nae
@basquetbol_nae

| | Season High | | | | | | | | | | Career High | | | | | | | | | |
|-------------|-------------------------------------|--|--|--|--|--|--|--|--|--|-------------------------------------|--|--|--|--|--|--|--|--|--|
| Points | 14 2x last at Indiana, 2/6/22 | | | | | | | | | | 28, at Wisconsin, 1/31/21* | | | | | | | | | |
| Rebounds | 17, 2x last vs. Illinois, 2/17/22 | | | | | | | | | | 17, 2x last vs. Illinois, 2/17/22 | | | | | | | | | |
| Assists | 12 2x last at Northwestern, 2/24/22 | | | | | | | | | | 12 2x last at Northwestern, 2/24/22 | | | | | | | | | |
| Steals | 5, at Nebraska, 1/30/22 | | | | | | | | | | 5, 4x last at Nebraska, 1/30/22 | | | | | | | | | |
| Blocks | 2, 2x last vs. Penn State, 2/9/22 | | | | | | | | | | 4, vs. Chicago State, 11/5/19* | | | | | | | | | |
| Field Goals | 7, at Indiana, 2/6/22 | | | | | | | | | | 9, vs. Penn State, 1/28/21* | | | | | | | | | |
| 3-Pointers | 2 vs. Michigan State, 3/3/22 | | | | | | | | | | 3, 3x last vs. Ohio State, 1/7/21* | | | | | | | | | |
| Free Throws | 4 2x last vs. Iowa, 1/13/22 | | | | | | | | | | 11, at Wisconsin, 1/31/21* | | | | | | | | | |
| Minutes | 38 at Michigan, 1/24/22 | | | | | | | | | | 38 2x last at Michigan, 1/24/22 | | | | | | | | | |

| SEASON | GP-GS | MIN/AVG | FG-FGA | FG% | 3FG-FGA | 3FG% | FT-FTA | FT% | OFF | DEF | TOT | AVG | PF-FO | AST | TO | BLK | STL | PTS | AVG |
|----------|-------|-----------|---------|------|---------|------|---------|------|-----|-----|-----|-----|-------|-----|-----|-----|-----|-----|------|
| 2019-20* | 30-11 | 691/23.0 | 65-225 | .289 | 15-57 | .263 | 40-66 | .606 | 34 | 79 | 113 | 3.8 | 55-1 | 91 | 50 | 17 | 35 | 185 | 6.2 |
| 2020-21* | 23-23 | 696/30.3 | 89-226 | .394 | 15-58 | .259 | 54-74 | .730 | 48 | 131 | 179 | 7.8 | 48-1 | 101 | 96 | 6 | 41 | 247 | 10.7 |
| 2021-22 | 31-31 | 915/29.5 | 86-207 | .415 | 3-19 | .158 | 50-73 | .685 | 66 | 149 | 215 | 6.9 | 76-2 | 181 | 96 | 14 | 39 | 225 | 7.3 |
| TOTAL | 84-65 | 2297/27.4 | 240-658 | .365 | 33-134 | .246 | 144-213 | .676 | 148 | 359 | 507 | 6.0 | 179-4 | 373 | 242 | 37 | 115 | 657 | 7.8 |

QUICK HITS

- Has two triple-doubles this season (vs. Minnesota and vs. Miami), the only Boilermaker with multiple triple-doubles in program history
- Posted 10 points, 11 rebounds and 12 assists vs. Minnesota, the second triple-double of the season and fourth in Purdue history
- Recorded third triple-double in program history with 11 points, 12 rebounds and 10 assists against Miami
- Hit game-winning shot at the buzzer against Georgia Tech
- Plays anywhere from the point to the four, also tasked with bringing the ball up at times
- Named a captain before first season at Purdue
- Played two seasons at Illinois
- Shot 34.1% from the field over first two years
- Two-time Class A All-State honoree

AJAH
STALLINGS

13



5-9 | GUARD
SENIOR
INDIANAPOLIS, IND.
NORTH CENTRAL
PHARMACY
@ajahstallings
@StallingsAjah

| | Season High | | | | | | | | | | Career High | | | | | | | | | |
|-------------|--|--|--|--|--|--|--|--|--|--|-------------------------------------|--|--|--|--|--|--|--|--|--|
| Points | 2 vs. Southern Illinois, 3/16/22 | | | | | | | | | | 6, vs. Valparaiso - 12/6/20 | | | | | | | | | |
| Rebounds | 1 2x last vs. Wisconsin, 2/27/22 | | | | | | | | | | 3, vs. North Alabama - 11/29/20 | | | | | | | | | |
| Assists | - | | | | | | | | | | 3, vs. Purdue Fort Wayne - 11/18/18 | | | | | | | | | |
| Steals | - | | | | | | | | | | 2, vs. North Alabama - 11/29/20 | | | | | | | | | |
| Blocks | - | | | | | | | | | | - | | | | | | | | | |
| Field Goals | - | | | | | | | | | | 2, vs. Valparaiso - 12/6/20 | | | | | | | | | |
| 3-Pointers | - | | | | | | | | | | 1, at Penn State, 12/20/20 | | | | | | | | | |
| Free Throws | - | | | | | | | | | | 2, 2x last vs. Valparaiso - 12/6/20 | | | | | | | | | |
| Minutes | 3 3x last vs. Southern Illinois, 3/16/22 | | | | | | | | | | 31, vs. North Alabama - 11/29/20 | | | | | | | | | |

| SEASON | GP-GS | MIN/AVG | FG-FGA | FG% | 3FG-FGA | 3FG% | FT-FTA | FT% | OFF | DEF | TOT | AVG | PF-FO | AST | TO | BLK | STL | PTS | AVG |
|---------|-------|---------|--------|------|---------|------|--------|------|-----|-----|-----|-----|-------|-----|----|-----|-----|-----|-----|
| 2018-19 | 14-0 | 54/3.9 | 2-3 | .667 | 0-1 | .000 | 3-4 | .750 | 0 | 2 | 2 | 0.1 | 5-0 | 3 | 0 | 0 | 3 | 7 | 0.5 |
| 2019-20 | 4-0 | 7/1.9 | 0-2 | .000 | 0-0 | .000 | 0-0 | .000 | 0 | 0 | 0 | 0.0 | 1-0 | 1 | 0 | 0 | 0 | 0 | 0.0 |
| 2020-21 | 15-2 | 112/7.4 | 3-15 | .200 | 1-5 | .200 | 2-4 | .500 | 5 | 5 | 10 | 0.7 | 14-0 | 7 | 4 | 0 | 4 | 9 | 0.6 |
| 2021-22 | 4-1 | 11/2.8 | 1-2 | .500 | 0-0 | .000 | 0-0 | .000 | 1 | 1 | 2 | 0.5 | 0-0 | 0 | 1 | 0 | 0 | 2 | 0.5 |

QUICK HITS

- Made 2021-22 debut against Denver
- Won two starts during junior campaign
- In the second year of the pharmacy program
- Two-time Academic All-Big Ten honoree
- Suffered brachial plexus injury at birth that leaves her with limited use of her right hand
- Senior year had North Central ranked No. 2 in the nation
- Played in the 30th annual North/South Indiana All-Star Classic

AVA
LEARN

14



6-1 | GUARD
FRESHMAN
HYDE PARK, N.Y.
OUR LADY OF LOURDES
ELEMENTARY EDUCATION
@ava.learn
@AvaLearn

| | Season High | Career High |
|-------------|-------------------------------------|-------------------------------------|
| Points | 13, at Rutgers, 2/20/22 | 13, at Rutgers, 2/20/22 |
| Rebounds | 6, at Northwestern, 2/24/22 | 3, at Northwestern, 2/24/22 |
| Assists | 1, 4x last vs. Northwestern, 2/4/22 | 1, 4x last vs. Northwestern, 2/4/22 |
| Steals | 2 vs. Wisconsin, 2/27/22 | 2 vs. Wisconsin, 2/27/22 |
| Blocks | 3, at Northwestern, 2/24/22 | 3, at Northwestern, 2/24/22 |
| Field Goals | 6, 2x last at Rutgers, 2/20/22 | 6, 2x last at Rutgers, 2/20/22 |
| 3-Pointers | - | - |
| Free Throws | 3, vs. Minnesota, 1/27/22 | 3, vs. Minnesota, 1/27/22 |
| Minutes | 23, 2x last at Illinois, 1/20/22 | 23 2x last at Illinois, 1/20/22 |

2021-22 PURDUE WOMEN'S BASKETBALL GAME NOTES

RA SHAYA
KYLE

24



6-6 | CENTER
SOPHOMORE
MARION, IND.
MARION
SPORTS MANAGEMENT
@rashaya_03
@ra_kyle23

| SEASON | GP-GS | MIN/AVG | FG-FGA | FG% | 3FG-FGA | 3FG% | FT-FTA | FT% | OFF | DEF | TOT | AVG | PF-FO | AST | TO | BLK | STL | PTS | AVG |
|---------|-------|----------|--------|------|---------|------|--------|------|-----|-----|-----|-----|-------|-----|----|-----|-----|-----|------|
| 2020-21 | 23-0 | 260/11.3 | 47-82 | .573 | 0-0 | .000 | 27-54 | .500 | 30 | 57 | 87 | 3.8 | 52-1 | 3 | 25 | 20 | 6 | 121 | 5.3 |
| 2021-22 | 9-9 | 174/19.3 | 39-71 | .549 | 0-1 | .000 | 21-28 | .750 | 11 | 40 | 51 | 5.7 | 32-0 | 2 | 19 | 11 | 1 | 99 | 11.0 |
| TOTAL | 32-9 | 433/13.5 | 86-153 | .562 | 0-1 | .000 | 48-82 | .585 | 41 | 97 | 138 | 4.3 | 84-1 | 5 | 44 | 31 | 7 | 220 | 6.9 |

| Season High | Career High |
|-------------|---|
| Points | 20, vs. Dayton, 11/20/21 |
| Rebounds | 10, 2x last vs. Florida State, 11/27/21 |
| Assists | 1, 2x last vs. Georgia Tech, 12/1/21 |
| Steals | 1, vs. Western Michigan, 11/14/21 |
| Blocks | 3 2x last, vs. Dayton, 11/20/21 |
| Field Goals | 9, vs. Western Michigan, 11/14/21 |
| 3-Pointers | - |
| Free Throws | 5, vs. Marshall, 11/22/21 |
| Minutes | 28, vs. Marshall, 11/22/21 |

QUICK HITS

- Set career-highs in points two of first four games
- Recorded first career double-double against West Virginia
- Number retired at Marion High School in fall of 2021
- Tied for the tallest player in program history
- Nearly recorded a double-double in Purdue debut against North Alabama in 2020-21
- Cousin Dejah (DAY-zuh) played for Gearlds at Marian, winning two national championships
- Closed high school career with 1,816 points, as one of the top-100 scorers in IHSA history
- One-of-47 players in IHSA history to score 50 points in a game, coming against Jan. 8, 2020, against Southwood
- Shot 52% during prep career

NYGOGA
GONY

30



6-2 | FORWARD
SENIOR
LINCOLN, NEB.
LINCOLN
EXPLORATORY STUDIES
@nyxgoa
@nyxgoa

| SEASON | GP-GS | MIN/AVG | FG-FGA | FG% | 3FG-FGA | 3FG% | FT-FTA | FT% | OFF | DEF | TOT | AVG | PF-FO | AST | TO | BLK | STL | PTS | AVG |
|---------|-------|---------|--------|------|---------|------|--------|-------|-----|-----|-----|-----|-------|-----|----|-----|-----|-----|-----|
| 2018-19 | 31-1 | 280/9.0 | 11-30 | .367 | 0-1 | .000 | 12-19 | .632 | 22 | 30 | 52 | 1.7 | 32-0 | 5 | 17 | 18 | 5 | 34 | 1.1 |
| 2019-20 | 15-0 | 43/2.9 | 2-5 | .400 | 0-0 | .000 | 2-2 | 1.000 | 4 | 3 | 7 | 0.5 | 8-0 | 1 | 3 | 2 | 1 | 6 | 0.4 |
| 2020-21 | 12-0 | 46/3.8 | 2-3 | .667 | 0-0 | .000 | 0-4 | .000 | 0 | 4 | 4 | 0.3 | 8-0 | 3 | 5 | 5 | 1 | 4 | 0.3 |
| 2021-22 | 12-1 | 41/3.4 | 5-14 | .357 | 0-0 | .000 | 1-2 | .500 | 6 | 4 | 10 | 0.8 | 6-0 | 1 | 9 | 4 | 1 | 11 | 0.9 |
| TOTAL | 70-2 | 410/5.9 | 20-52 | .385 | 0-1 | .000 | 15-27 | .556 | 32 | 41 | 73 | 1.0 | 54-0 | 10 | 34 | 29 | 8 | 55 | 0.8 |

| Season High | Career High |
|-------------|-----------------------------------|
| Points | 7 vs. North Alabama, 12/21/21 |
| Rebounds | 3 vs. North Alabama, 12/21/21 |
| Assists | 1 vs. Southern Illinois, 3/16/22 |
| Steals | 1 vs. Wisconsin, 2/27/22 |
| Blocks | 1, 4x last vs. Wisconsin, 2/27/22 |
| Field Goals | 3 vs. North Alabama, 12/21/21 |
| 3-Pointers | - |
| Free Throws | 1 vs. North Alabama, 12/21/21 |
| Minutes | 10 vs. North Alabama, 12/21/21 |

QUICK HITS

- Set career high with seven points off the bench against North Alabama
- Represented South Sudan in 2021 AfroBasket Women qualifiers, the first time in history the nation fielded a team
- Started all five games, winning the first jump ball in history
- Named to the Big Ten Anti-Hate Anti-Racism Coalition
- All-State Honorable Mention in 2018

MADISON
LAYDEN

33



6-1 | GUARD
SOPHOMORE
KOKOMO, IND.
NORTHWESTERN
SELLING & SALES
@madison_layden
@madison_layden

| SEASON | GP-GS | MIN/AVG | FG-FGA | FG% | 3FG-FGA | 3FG% | FT-FTA | FT% | OFF | DEF | TOT | AVG | PF-FO | AST | TO | BLK | STL | PTS | AVG |
|---------|-------|-----------|---------|------|---------|------|--------|------|-----|-----|-----|-----|-------|-----|----|-----|-----|-----|------|
| 2020-21 | 23-21 | 729/31.7 | 70-163 | .429 | 45-111 | .405 | 15-20 | .750 | 12 | 61 | 73 | 3.2 | 43-0 | 69 | 44 | 5 | 48 | 200 | 8.7 |
| 2021-22 | 29-28 | 986/34.0 | 117-337 | .347 | 63-190 | .332 | 40-47 | .851 | 24 | 110 | 134 | 4.6 | 71-1 | 80 | 55 | 15 | 49 | 337 | 11.6 |
| TOTAL | 52-49 | 1715/33.0 | 187-500 | .374 | 108-301 | .359 | 55-67 | .821 | 36 | 171 | 207 | 4.0 | 114-1 | 149 | 99 | 20 | 97 | 537 | 10.3 |

| Season High | Career High |
|-------------|------------------------------------|
| Points | 20, 2x last vs. Penn State, 2/9/22 |
| Rebounds | 8, 3x last vs. Indiana, 1/16/22 |
| Assists | 6, 4x last vs. Wisconsin, 2/27/22 |
| Steals | 6, at Rutgers, 2/20/22 |
| Blocks | 2 3x last vs. Indiana, 1/16/22 |
| Field Goals | 8, 2x last vs. Penn State, 2/9/22 |
| 3-Pointers | 5, at Illinois, 1/20/22 |
| Free Throws | 6, vs. Dayton, 11/20/21 |
| Minutes | 44 vs. Indiana, 1/16/22 |

QUICK HITS

- Worn glasses for games since she was in grade school
- Named a captain, first sophomore since 2007-08
- Holds 2nd longest 3-pt. streak in school history at 24 gms
- Made a 3-pointer in 21 straight games as a freshman
- Invited to the USA Basketball U19 World Cup Trials
- Big Ten All-Freshman honoree
- Tied freshman record with 7 3pts in a game at Iowa
- 2020 MaxPreps All-American, Indiana Gatorade Player of the Year and runner-up
- First in IHSA history to lead three Final Fours in scoring
- Two-time state champion with mom Kathie as head coach and dad Jeff as assistant coach
- Ranks 13th in IHSA in career scoring and one of 46 2,000-point scorers in state history

RICKIE
WOLTMAN

35



6-4 | FORWARD
JUNIOR
ST. LOUIS, MO.
INCARNATE WORD
MANAGEMENT
@slickrick35
@slickrick35

| SEASON | GP-GS | MIN/AVG | FG-FGA | FG% | 3FG-FGA | 3FG% | FT-FTA | FT% | OFF | DEF | TOT | AVG | PF-FO | AST | TO | BLK | STL | PTS | AVG |
|---------|-------|----------|---------|------|---------|------|--------|-------|-----|-----|-----|-----|-------|-----|----|-----|-----|-----|-----|
| 2019-20 | 19-0 | 91/4.8 | 8-14 | .571 | 0-0 | .000 | 1-3 | .333 | 9 | 17 | 26 | 1.4 | 19-0 | 0 | 11 | 6 | 0 | 17 | 0.9 |
| 2020-21 | 13-0 | 65/5.0 | 5-11 | .455 | 0-0 | .000 | 3-3 | 1.000 | 2 | 9 | 11 | 0.8 | 10-0 | 2 | 3 | 2 | 2 | 13 | 1.0 |
| 2021-22 | 31-21 | 623/20.1 | 92-171 | .538 | 0-0 | .000 | 30-50 | .600 | 45 | 117 | 162 | 5.2 | 78-1 | 13 | 40 | 34 | 9 | 214 | 6.9 |
| TOTAL | 63-21 | 779/12.4 | 105-196 | .536 | 0-0 | .000 | 34-56 | .607 | 56 | 143 | 199 | 3.2 | 107-1 | 15 | 54 | 42 | 11 | 244 | 3.9 |

| Season High | Career High |
|-------------|------------------------------------|
| Points | 18 vs. Penn State, 2/9/22 |
| Rebounds | 11, 2x last vs. Penn State, 2/9/22 |
| Assists | 3 at Rutgers, 2/20/22 |
| Steals | 2 2x last at Indiana, 2/6/22 |
| Blocks | 4 at Illinois State, 11/17/21 |
| Field Goals | 7 vs. North Alabama, 12/21/21 |
| 3-Pointers | - |
| Free Throws | 3, 2x last at Rutgers, 2/20/22 |
| Minutes | 33, vs. West Virginia, 11/25/21 |

QUICK HITS

- Career-best three assists in win at Rutgers (Feb. 20)
- Career-high in scoring (20 pts) in win vs. Penn State, along with second career dbl-dbl (11 reb)
- First career dbl-dbl with 14 pts, 11 reb vs. North Alabama
- Made first career start at No. 4 Maryland
- Resurgent junior season that has already seen her set career highs across the board
- Up to 20.1 minutes per game, following just 4.9 in her first two campaigns
- Battled through injury first two years off the bench
- Highest ranked recruit by ESPNW in program history, No. 22 by ESPNW and No. 919 by USA Today
- Won three straight Missouri State Championships
- 2019 WBCA All-America, Missouri All-State

2021-22 PURDUE WOMEN'S BASKETBALL GAME NOTES

0 | Brooke Moore

| 2021-22 | Min. | FG | 3FG | FT | O-D-T | PF | Pts | A | To | S | B | +/- |
|-----------------|------|-------|------|-----|-------|----|-----|---|----|---|---|-----|
| Findlay | 21 | 3-10 | 1-6 | 0-0 | 1-2-3 | 1 | 7 | 2 | 4 | 1 | 1 | -3 |
| WKU | 14 | 3-9 | 1-3 | 2-3 | 2-0-2 | 3 | 9 | 1 | 3 | 1 | 0 | 5 |
| WMU | 7 | 0-1 | 0-1 | 0-0 | 0-0-0 | 0 | 0 | 0 | 1 | 2 | 0 | -10 |
| Illinois State | 18 | 2-4 | 1-2 | 2-2 | 0-1-1 | 4 | 7 | 2 | 0 | 2 | 0 | 5 |
| Dayton | 16 | 3-6 | 1-3 | 3-5 | 1-0-1 | 3 | 10 | 0 | 3 | 1 | 0 | -6 |
| Marshall | 13 | 1-3 | 1-1 | 0-0 | 0-0-0 | 0 | 3 | 0 | 0 | 0 | 1 | 0 |
| West Virginia | 26 | 6-15 | 1-6 | 0-0 | 3-1-4 | 2 | 13 | 2 | 3 | 1 | 2 | -2 |
| Florida State | 23 | 2-9 | 1-3 | 0-0 | 0-1-1 | 2 | 5 | 2 | 1 | 0 | 0 | -6 |
| Georgia Tech | 19 | 1-8 | 0-3 | 3-4 | 1-2-3 | 1 | 5 | 0 | 0 | 0 | 0 | -5 |
| Ohio State | 11 | 1-8 | 0-4 | 1-1 | 0-0-0 | 0 | 3 | 1 | 1 | 0 | 0 | 3 |
| Maryland | 21 | 8-14 | 6-10 | 0-2 | 0-2-2 | 2 | 22 | 1 | 5 | 0 | 1 | -1 |
| Denver | 17 | 5-7 | 1-2 | 0-0 | 1-0-1 | 1 | 11 | 3 | 3 | 3 | 0 | 10 |
| Miami | 13 | 2-7 | 0-1 | 0-0 | 1-1-2 | 1 | 4 | 1 | 2 | 1 | 0 | -2 |
| North Ala. | 17 | 7-8 | 3-4 | 0-0 | 1-1-2 | 1 | 17 | 2 | 2 | 1 | 0 | 18 |
| Rutgers | 11 | 1-6 | 1-3 | 2-2 | 0-0-0 | 0 | 5 | 0 | 3 | 0 | 0 | -6 |
| MSU | 24 | 8-12 | 3-6 | 3-3 | 0-1-1 | 2 | 22 | 0 | 2 | 1 | 0 | 6 |
| Iowa | 24 | 4-10 | 2-2 | 4-4 | 0-0-0 | 4 | 14 | 0 | 5 | 0 | 0 | -14 |
| Indiana | 35 | 6-18 | 0-4 | 6-6 | 0-6-6 | 3 | 18 | 0 | 3 | 1 | 0 | 1 |
| Illinois | 20 | 5-6 | 0-0 | 4-4 | 1-2-3 | 1 | 14 | 0 | 4 | 4 | 0 | 11 |
| Michigan | 27 | 5-12 | 1-3 | 5-6 | 0-3-3 | 4 | 16 | 1 | 1 | 1 | 0 | -7 |
| Minnesota | 16 | 3-11 | 1-5 | 0-0 | 1-2-3 | 3 | 7 | 0 | 1 | 0 | 0 | 2 |
| Nebraska | 30 | 5-14 | 2-6 | 0-1 | 1-2-3 | 2 | 12 | 2 | 3 | 1 | 0 | -15 |
| Northwestern | 12 | 2-6 | 2-3 | 0-0 | 0-0-0 | 1 | 6 | 1 | 1 | 1 | 1 | -7 |
| Indiana | 24 | 4-12 | 3-5 | 2-2 | 0-3-3 | 2 | 13 | 0 | 2 | 2 | 1 | 4 |
| Penn State | 16 | 5-9 | 0-1 | 0-0 | 0-2-2 | 0 | 10 | 1 | 2 | 0 | 0 | -12 |
| Wisconsin | 18 | 1-6 | 0-3 | 2-2 | 1-1-2 | 2 | 4 | 2 | 0 | 0 | 0 | -4 |
| Illinois | 22 | 4-9 | 1-3 | 5-6 | 1-2-3 | 3 | 14 | 3 | 1 | 1 | 0 | 11 |
| Rutgers | 17 | 2-7 | 0-2 | 2-2 | 0-1-1 | 0 | 6 | 1 | 0 | 0 | 0 | 1 |
| Northwestern | 21 | 3-6 | 1-2 | 0-0 | 1-2-3 | 3 | 7 | 1 | 0 | 0 | 0 | -17 |
| Wisconsin* | 22 | 2-11 | 2-7 | 0-0 | 1-0-1 | 0 | 6 | 2 | 1 | 1 | 0 | -3 |
| Michigan State^ | 16 | 0-8 | 0-3 | 0-0 | 1-2-3 | 1 | 0 | 1 | 1 | 0 | 0 | -6 |
| Southern Ill.^ | 32 | 10-15 | 4-8 | 3-3 | 0-4-4 | 1 | 27 | 1 | 2 | 1 | 1 | 17 |

Marquette^

*Big Ten Tournament
WNIT^

1 | Skye Williams

| 2021-22 | Min. | FG | 3FG | FT | O-D-T | PF | Pts | A | To | S | B | +/- |
|-----------------|------|----|-----|----|-------|----|-----|---|----|---|---|-----|
| Findlay | DNP | | | | | | | | | | | |
| WKU | DNP | | | | | | | | | | | |
| WMU | DNP | | | | | | | | | | | |
| Illinois State | DNP | | | | | | | | | | | |
| Dayton | DNP | | | | | | | | | | | |
| Marshall | DNP | | | | | | | | | | | |
| West Virginia | DNP | | | | | | | | | | | |
| Florida State | DNP | | | | | | | | | | | |
| Georgia Tech | DNP | | | | | | | | | | | |
| Ohio State | DNP | | | | | | | | | | | |
| Maryland | DNP | | | | | | | | | | | |
| Denver | DNP | | | | | | | | | | | |
| Miami | DNP | | | | | | | | | | | |
| North Ala. | DNP | | | | | | | | | | | |
| Rutgers | DNP | | | | | | | | | | | |
| MSU | DNP | | | | | | | | | | | |
| Iowa | DNP | | | | | | | | | | | |
| Indiana | DNP | | | | | | | | | | | |
| Illinois | DNP | | | | | | | | | | | |
| Michigan | DNP | | | | | | | | | | | |
| Minnesota | DNP | | | | | | | | | | | |
| Nebraska | DNP | | | | | | | | | | | |
| Northwestern | DNP | | | | | | | | | | | |
| Indiana | DNP | | | | | | | | | | | |
| Penn State | DNP | | | | | | | | | | | |
| Wisconsin | DNP | | | | | | | | | | | |
| Illinois | DNP | | | | | | | | | | | |
| Rutgers | DNP | | | | | | | | | | | |
| Northwestern | DNP | | | | | | | | | | | |
| Wisconsin | DNP | | | | | | | | | | | |
| Michigan State^ | DNP | | | | | | | | | | | |
| Southern Ill.^ | DNP | | | | | | | | | | | |

Marquette^

*Big Ten Tournament
WNIT^

2 | Rokia Doumbia

| 2021-22 | Min. | FG | 3FG | FT | O-D-T | PF | Pts | A | To | S | B | +/- |
|-----------------|------|------|-----|-----|-------|----|-----|---|----|---|---|-----|
| Findlay | DNP | | | | | | | | | | | |
| WKU | DNP | | | | | | | | | | | |
| WMU | DNP | | | | | | | | | | | |
| Illinois State | DNP | | | | | | | | | | | |
| Dayton | DNP | | | | | | | | | | | |
| Marshall | DNP | | | | | | | | | | | |
| West Virginia | DNP | | | | | | | | | | | |
| Florida State | DNP | | | | | | | | | | | |
| Georgia Tech | DNP | | | | | | | | | | | |
| Ohio State | 10 | 1-2 | 1-2 | 0-0 | 1-1-2 | 1 | 3 | 0 | 0 | 0 | 0 | 1 |
| Maryland | 23 | 4-4 | 2-2 | 0-0 | 4-2-6 | 4 | 10 | 2 | 2 | 1 | 0 | -6 |
| Denver | 18 | 1-1 | 0-0 | 0-0 | 0-7-7 | 3 | 2 | 2 | 2 | 0 | 0 | 6 |
| Miami | 19 | 4-6 | 0-1 | 2-2 | 4-2-6 | 2 | 10 | 2 | 1 | 2 | 0 | -2 |
| North Ala. | 14 | 3-6 | 0-0 | 0-0 | 2-5-7 | 0 | 6 | 4 | 1 | 0 | 0 | 10 |
| Rutgers | 7 | 0-0 | 0-0 | 0-0 | 1-0-1 | 1 | 0 | 0 | 0 | 0 | 0 | -8 |
| MSU | DNP | | | | | | | | | | | |
| Iowa | 10 | 0-4 | 0-2 | 0-0 | 1-2-3 | 0 | 0 | 0 | 1 | 0 | 0 | -9 |
| Indiana | DNP | | | | | | | | | | | |
| Illinois | DNP | | | | | | | | | | | |
| Michigan | DNP | | | | | | | | | | | |
| Minnesota | DNP | | | | | | | | | | | |
| Nebraska | DNP | | | | | | | | | | | |
| Northwestern | 3 | 0-0 | 0-0 | 0-0 | 1-0-1 | 0 | 0 | 0 | 1 | 0 | 0 | -10 |
| Indiana | 3 | 0-0 | 0-0 | 0-0 | 0-0-0 | 0 | 0 | 0 | 0 | 0 | 0 | -4 |
| Penn State | DNP | | | | | | | | | | | |
| Wisconsin | DNP | | | | | | | | | | | |
| Illinois | DNP | | | | | | | | | | | |
| Rutgers | DNP | | | | | | | | | | | |
| Northwestern | DNP | | | | | | | | | | | |
| Wisconsin* | 7 | 1-1 | 1-1 | 0-0 | 0-0-0 | 0 | 3 | 0 | 1 | 1 | 0 | -3 |
| Michigan State^ | 9 | 0-2 | 0-1 | 0-0 | 0-2-2 | 0 | 0 | 0 | 0 | 0 | 0 | 2 |
| Southern Ill.^ | 30 | 6-10 | 0-1 | 1-2 | 1-7-8 | 1 | 13 | 4 | 1 | 1 | 0 | 21 |

Marquette^

*Big Ten Tournament
WNIT^

3 | Jayla Smith

| 2021-22 | Min. | FG | 3FG | FT | O-D-T | PF | Pts | A | To | S | B | +/- |
|-----------------|------|------|-----|-----|-------|----|-----|---|----|---|---|-----|
| Findlay | 16 | 3-9 | 1-4 | 0-0 | 1-2-3 | 1 | 7 | 2 | 1 | 2 | 0 | 17 |
| WKU | 27 | 5-10 | 1-5 | 0-0 | 0-2-2 | 0 | 11 | 0 | 1 | 4 | 1 | -6 |
| WMU | 20 | 1-7 | 0-1 | 0-0 | 1-1-2 | 0 | 2 | 2 | 0 | 0 | 0 | -11 |
| Illinois State | 12 | 0-3 | 0-1 | 0-0 | 1-0-1 | 3 | 0 | 0 | 2 | 2 | 0 | 4 |
| Dayton | 12 | 0-1 | 0-0 | 1-2 | 0-0-0 | 0 | 1 | 0 | 0 | 1 | 0 | -11 |
| Marshall | 24 | 2-7 | 0-2 | 3-4 | 4-3-7 | 1 | 7 | 1 | 1 | 1 | 0 | 6 |
| West Virginia | 19 | 2-6 | 2-5 | 0-0 | 1-2-3 | 1 | 6 | 2 | 3 | 0 | 0 | 1 |
| Florida State | 4 | 0-1 | 0-1 | 0-0 | 0-2-2 | 0 | 0 | 0 | 0 | 0 | 0 | -11 |
| Georgia Tech | 10 | 1-2 | 0-1 | 2-2 | 0-1-1 | 2 | 4 | 1 | 1 | 0 | 0 | -7 |
| Ohio State | 10 | 1-8 | 0-1 | 0-0 | 1-0-1 | 3 | 2 | 0 | 0 | 1 | 0 | -9 |
| Maryland* | 20 | 2-6 | 1-4 | 0-0 | 0-1-1 | 0 | 5 | 0 | 1 | 0 | 0 | -18 |
| Denver | 18 | 4-6 | 1-2 | 2-2 | 0-3-3 | 0 | 11 | 1 | 1 | 1 | 1 | 18 |
| Miami | 16 | 2-3 | 0-0 | 1-3 | 0-1-1 | 1 | 5 | 0 | 0 | 0 | 1 | -4 |
| North Ala. | 16 | 0-3 | 0-1 | 0-2 | 1-3-4 | 1 | 0 | 1 | 1 | 1 | 0 | 14 |
| Rutgers | 15 | 1-3 | 0-2 | 0-0 | 0-1-1 | 0 | 2 | 1 | 1 | 0 | 0 | -10 |
| MSU | 11 | 2-3 | 0-1 | 0-1 | 0-0-0 | 0 | 4 | 0 | 0 | 1 | 0 | -13 |
| Iowa | DNP | | | | | | | | | | | |
| Indiana | DNP | | | | | | | | | | | |
| Illinois | 11 | 3-4 | 2-2 | 0-0 | 0-2-2 | 0 | 8 | 2 | 0 | 0 | 0 | 6 |
| Michigan | 6 | 0-2 | 0-1 | 0-0 | 1-0-1 | 1 | 0 | 0 | 1 | 0 | 0 | -6 |
| Minnesota | 20 | 5-8 | 0-2 | 0-0 | 0-0-0 | 1 | 10 | 0 | 1 | 1 | 1 | -5 |
| Nebraska | 21 | 6-8 | 4-4 | 0-0 | 0-2-2 | 0 | 16 | 2 | 2 | 0 | 0 | -5 |
| Northwestern | 20 | 4-6 | 2-2 | 0-1 | 0-1-1 | 3 | 10 | 1 | 3 | 2 | 1 | -16 |
| Indiana | 23 | 2-9 | 1-3 | 0-0 | 2-5-7 | 2 | 5 | 0 | 0 | 1 | 3 | -4 |
| Penn State | 23 | 2-6 | 1-3 | 3-3 | 0-3-3 | 1 | 8 | 2 | 4 | 3 | 0 | -2 |
| Wisconsin | 22 | 1-4 | 1-3 | 2-2 | 0-2-2 | 1 | 5 | 0 | 1 | 0 | 0 | 0 |
| Illinois | 14 | 2-3 | 0-1 | 0-0 | 0-0-0 | 1 | 4 | 2 | 0 | 0 | 0 | 2 |
| Rutgers | 24 | 2-5 | 0-2 | 0-0 | 1-2-3 | 0 | 4 | 2 | 0 | 3 | 1 | 12 |
| Northwestern | 18 | 1-6 | 0-2 | 0-0 | 0-0-0 | 1 | 2 | 0 | 2 | 0 | 1 | -8 |
| Wisconsin | 11 | 0-1 | 0-0 | 1-2 | 0-1-1 | 0 | 1 | 0 | 2 | 0 | 1 | -8 |
| Michigan State^ | 3 | 1-3 | 0-1 | 0-0 | 0-1-1 | 1 | 2 | 0 | 0 | 0 | 0 | -4 |
| Southern Ill.^ | 15 | 1-3 | 0-1 | 0-0 | 0-0-0 | 1 | 2 | 1 | 1 | 0 | 0 | 3 |

Marquette^

*Big Ten Tournament
WNIT^

4 | Mide Oriyomi

| 2021-22 | Min. | FG | 3FG | FT | O-D-T | PF | Pts | A | To | S | B | +/- |
|-----------------|------|-----|-----|-----|-------|----|-----|---|----|---|---|-----|
| Findlay | 17 | 3-6 | 1-2 | 0-0 | 2-1-3 | 5 | 7 | 0 | 1 | 3 | 1 | 6 |
| WKU | 27 | 2-5 | 0-0 | 5-5 | 3-3-6 | 3 | 9 | 2 | 2 | 1 | 1 | 0 |
| WMU | 17 | 1-3 | 0-1 | 0-0 | 1-4-5 | 2 | 2 | 2 | 2 | 1 | 0 | -8 |
| Illinois State | 15 | 2-8 | 0-2 | 1-6 | 3-1-4 | 0 | 5 | 0 | 1 | 0 | 0 | -1 |
| Dayton | 22 | 1-3 | 0-0 | 1-2 | 1-3-4 | 2 | 3 | 1 | 2 | 0 | 0 | -12 |
| Marshall | 11 | 1-2 | 1-2 | 0-0 | 0-1-1 | 1 | 3 | 1 | 2 | 0 | 0 | 9 |
| West Virginia | 12 | 1-1 | 1-1 | 2-2 | 1-1-2 | 1 | 5 | 0 | 1 | 1 | 0 | 3 |
| Florida State | 4 | 0-0 | 0-0 | 0-0 | 0-0-0 | 1 | 0 | 0 | 1 | 0 | 0 | 5 |
| Georgia Tech | 5 | 0-1 | 0-1 | 0-0 | 0-0-0 | 0 | 0 | 0 | 2 | 0 | 0 | -1 |
| Ohio State | 4 | 1-2 | 0-0 | 0-0 | 0-0-0 | 0 | 2 | 0 | 1 | 0 | 0 | 3 |
| Maryland | DNP | | | | | | | | | | | |
| Denver | 5 | 0-2 | 0-1 | 0-0 | 0-1-1 | 0 | 0 | 0 | 0 | 0 | 0 | -2 |
| Miami | -1 | 0-5 | 0-0 | 0-0 | 0-0-0 | 1 | 0 | 0 | 0 | 0 | 0 | -3 |
| North Ala. | 10 | 2-0 | 0-2 | 0-0 | 1-2-3 | 0 | 4 | 0 | 0 | 0 | 0 | 3 |
| Rutgers | 3 | 0-0 | 0-0 | 2-2 | 0-0-0 | 0 | 2 | 0 | 1 | 0 | 0 | 0 |
| MSU | 3 | 0-0 | 0-0 | 0-0 | 0-1-1 | 2 | 0 | 0 | 2 | 0 | 0 | -1 |
| Iowa | 3 | 0-1 | 0-1 | 0-0 | 0-0-0 | 1 | 0 | 0 | 0 | 0 | 0 | -4 |
| Indiana | DNP | | | | | | | | | | | |
| Illinois | DNP | | | | | | | | | | | |
| Michigan | DNP | | | | | | | | | | | |
| Minnesota | DNP | | | | | | | | | | | |
| Nebraska | 4 | 1-1 | 0-0 | 0-0 | 0-0-0 | 2 | 2 | 0 | 0 | 0 | 0 | -6 |
| Northwestern | DNP | | | | | | | | | | | |
| Indiana | DNP | | | | | | | | | | | |
| Penn State | DNP | | | | | | | | | | | |
| Wisconsin | DNP | | | | | | | | | | | |
| Illinois | DNP | | | | | | | | | | | |
| Rutgers | DNP | | | | | | | | | | | |
| Northwestern | DNP | | | | | | | | | | | |
| Wisconsin | DNP | | | | | | | | | | | |
| Michigan State* | DNP | | | | | | | | | | | |
| Southern Ill. | DNP | | | | | | | | | | | |

2021-22 PURDUE WOMEN'S BASKETBALL GAME NOTES

10 | Jeane Terry

| 2021-22 | Min. | FG | 3FG | FT | O-D-T | PF | Pts | A | To | S | B | +/- |
|------------------|------|------|-----|------|---------|----|-----|----|----|---|---|-----|
| Findlay* | 26 | 4-8 | 0-0 | 2-2 | 6-4-10 | 0 | 10 | 3 | 2 | 2 | 1 | 29 |
| WKU* | 21 | 2-4 | 0-0 | 1-1 | 1-4-5 | 2 | 5 | 3 | 7 | 1 | 0 | 7 |
| WMU* | 26 | 2-4 | 0-0 | 2-2 | 1-2-3 | 4 | 6 | 3 | 4 | 0 | 1 | 10 |
| Illinois State* | 24 | 1-2 | 0-0 | 0-0 | 0-3-3 | 3 | 2 | 4 | 4 | 0 | 0 | 15 |
| Dayton* | 22 | 2-6 | 0-1 | 0-2 | 0-4-4 | 3 | 4 | 2 | 2 | 0 | 1 | -8 |
| Marshall* | 26 | 3-11 | 0-2 | 3-4 | 3-3-6 | 0 | 9 | 4 | 1 | 0 | 0 | 3 |
| West Virginia* | 24 | 1-6 | 0-2 | 3-4 | 5-3-8 | 3 | 5 | 2 | 5 | 0 | 0 | -9 |
| Florida State* | 29 | 3-5 | 1-2 | 1-1 | 0-1-1 | 5 | 8 | 10 | 1 | 0 | 0 | 11 |
| Georgia Tech* | 35 | 4-10 | 0-1 | 1-2 | 0-7-7 | 3 | 9 | 7 | 3 | 3 | 2 | 0 |
| Ohio State* | 30 | 3-6 | 0-0 | 2-4 | 4-9-13 | 4 | 8 | 2 | 4 | 1 | 1 | -24 |
| Maryland* | 37 | 4-7 | 0-0 | 1-1 | 2-8-10 | 3 | 9 | 8 | 5 | 2 | 0 | -18 |
| Denver* | 28 | 5-6 | 0-0 | 4-5 | 1-4-5 | 2 | 14 | 5 | 1 | 3 | 0 | 35 |
| Miami* | 35 | 1-6 | 0-0 | 9-12 | 4-8-12 | 2 | 11 | 10 | 4 | 2 | 0 | 11 |
| North Ala.* | 21 | 4-4 | 0-0 | 0-0 | 0-2-2 | 0 | 8 | 6 | 4 | 1 | 0 | 19 |
| Rutgers* | 29 | 4-4 | 0-0 | 3-3 | 0-3-3 | 3 | 11 | 6 | 2 | 2 | 0 | 8 |
| MSU* | 33 | 0-5 | 0-0 | 4-4 | 1-5-6 | 1 | 4 | 8 | 3 | 0 | 1 | 14 |
| Iowa* | 25 | 2-11 | 0-1 | 4-6 | 4-1-5 | 5 | 8 | 8 | 2 | 2 | 0 | -1 |
| Indiana* | 18 | 0-5 | 0-2 | 0-0 | 1-2-3 | 2 | 0 | 1 | 2 | 0 | 1 | -4 |
| Illinois* | 35 | 4-9 | 0-1 | 0-1 | 2-4-6 | 0 | 8 | 6 | 2 | 1 | 1 | 12 |
| Michigan* | 38 | 4-12 | 0-1 | 0-2 | 2-3-5 | 2 | 8 | 5 | 2 | 1 | 1 | -13 |
| Minnesota* | 33 | 5-10 | 0-0 | 0-0 | 4-7-11 | 1 | 10 | 12 | 0 | 3 | 0 | -13 |
| Nebraska* | 36 | 2-5 | 0-1 | 2-4 | 2-6-8 | 2 | 6 | 7 | 2 | 5 | 0 | -14 |
| Northwestern* | 33 | 3-7 | 0-2 | 0-0 | 3-5-8 | 4 | 6 | 5 | 4 | 1 | 0 | -6 |
| Indiana* | 31 | 7-11 | 0-0 | 0-0 | 1-6-7 | 2 | 14 | 5 | 7 | 1 | 1 | -10 |
| Penn State* | 23 | 1-2 | 0-0 | 0-0 | 2-2-4 | 2 | 2 | 4 | 4 | 1 | 2 | -1 |
| Wisconsin* | 34 | 2-9 | 0-0 | 2-3 | 9-8-17 | 3 | 6 | 7 | 3 | 1 | 0 | -4 |
| Illinois* | 35 | 5-10 | 0-1 | 1-4 | 6-11-17 | 2 | 11 | 7 | 2 | 2 | 0 | 18 |
| Rutgers* | 27 | 0-2 | 0-1 | 0-0 | 1-4-5 | 3 | 0 | 4 | 2 | 1 | 0 | 2 |
| Northwestern* | 36 | 1-4 | 0-0 | 0-0 | 0-9-9 | 4 | 2 | 12 | 6 | 1 | 0 | -16 |
| Wisconsin* | 27 | 2-8 | 0-0 | 3-4 | 4-3-7 | 2 | 7 | 3 | 2 | 0 | 1 | 1 |
| Michigan State** | 35 | 5-8 | 2-3 | 2-2 | 1-7-8 | 3 | 14 | 7 | 4 | 1 | 1 | -1 |
| Southern Ill.* | 34 | 4-8 | 0-0 | 2-2 | 2-5-7 | 1 | 10 | 8 | 2 | 3 | 0 | 23 |

Marquette*

*Big Ten Tournament
WNIT*

14 | Ava Learn

| 2021-22 | Min. | FG | 3FG | FT | O-D-T | PF | Pts | A | To | S | B | +/- |
|-----------------|------|-----|-----|-----|-------|----|-----|---|----|---|---|-----|
| Findlay* | 4 | 1-1 | 0-0 | 0-0 | 0-1-1 | 0 | 2 | 1 | 0 | 0 | 0 | 2 |
| WKU* | -1 | 0-0 | 0-0 | 0-0 | 0-0-0 | 0 | 0 | 0 | 0 | 0 | 0 | 0 |
| WMU* | DNP | | | | | | | | | | | |
| Illinois State* | DNP | | | | | | | | | | | |
| Dayton* | DNP | | | | | | | | | | | |
| Marshall* | 4 | 0-0 | 0-0 | 0-0 | 0-0-0 | 1 | 0 | 0 | 0 | 0 | 0 | 4 |
| West Virginia* | DNP | | | | | | | | | | | |
| Florida State* | 1 | 0-0 | 0-0 | 0-0 | 0-0-0 | 0 | 0 | 0 | 0 | 0 | 0 | -3 |
| Georgia Tech* | DNP | | | | | | | | | | | |
| Ohio State* | DNP | | | | | | | | | | | |
| Maryland* | DNP | | | | | | | | | | | |
| Denver* | DNP | | | | | | | | | | | |
| Miami* | DNP | | | | | | | | | | | |
| North Ala.* | 8 | 1-2 | 0-0 | 0-0 | 0-0-0 | 1 | 2 | 1 | 0 | 0 | 0 | 8 |
| Rutgers* | DNP | | | | | | | | | | | |
| MSU* | 4 | 0-1 | 0-1 | 0-0 | 2-0-2 | 0 | 0 | 1 | 0 | 0 | 1 | -6 |
| Iowa* | 11 | 2-5 | 0-2 | 0-1 | 2-3-5 | 4 | 4 | 0 | 2 | 1 | 1 | -2 |
| Indiana* | 23 | 3-4 | 0-1 | 1-2 | 1-4-5 | 5 | 7 | 0 | 0 | 0 | 1 | 5 |
| Illinois* | 23 | 4-5 | 0-0 | 0-1 | 0-3-3 | 3 | 8 | 1 | 2 | 0 | 1 | 22 |
| Michigan* | 18 | 1-2 | 0-1 | 2-3 | 2-1-3 | 3 | 4 | 0 | 0 | 1 | 1 | -7 |
| Minnesota* | 18 | 3-4 | 0-0 | 3-3 | 1-3-4 | 4 | 9 | 0 | 1 | 0 | 1 | -1 |
| Nebraska* | 13 | 3-5 | 0-1 | 1-2 | 1-1-2 | 5 | 7 | 0 | 1 | 0 | 0 | -8 |
| Northwestern* | 14 | 2-3 | 0-1 | 1-1 | 0-3-3 | 4 | 5 | 1 | 1 | 2 | 2 | 2 |
| Indiana* | 17 | 2-4 | 0-0 | 2-2 | 0-2-2 | 4 | 6 | 0 | 1 | 1 | 1 | -1 |
| Penn State* | 13 | 1-1 | 0-0 | 0-0 | 2-2-4 | 2 | 2 | 1 | 2 | 0 | 0 | 1 |
| Wisconsin* | 17 | 3-5 | 0-0 | 0-0 | 0-1-1 | 3 | 6 | 0 | 0 | 1 | 0 | 2 |
| Illinois* | 16 | 6-9 | 0-0 | 0-0 | 3-1-4 | 5 | 12 | 0 | 0 | 0 | 0 | 5 |
| Rutgers* | 21 | 6-9 | 0-0 | 1-1 | 2-3-5 | 3 | 13 | 0 | 0 | 0 | 0 | 12 |
| Northwestern* | 16 | 2-3 | 0-0 | 0-0 | 5-1-6 | 3 | 4 | 1 | 3 | 1 | 3 | -9 |
| Wisconsin* | 9 | 1-5 | 0-0 | 0-0 | 0-2-2 | 1 | 2 | 0 | 0 | 2 | 1 | 2 |
| Michigan State* | 5 | 1-2 | 0-0 | 1-1 | 1-0- | 5 | 3 | 0 | 1 | 0 | 0 | -6 |
| Southern Ill.* | 9 | 4-4 | 0-0 | 1-1 | 1-4-5 | 1 | 9 | 0 | 3 | 0 | 0 | 7 |

Marquette*

*Big Ten Tournament
WNIT*

24 | Ra Shaya Kyle

| 2021-22 | Min. | FG | 3FG | FT | O-D-T | PF | Pts | A | To | S | B | +/- |
|-----------------|------|------|-----|-----|--------|----|-----|---|----|---|---|-----|
| Findlay* | 12 | 4-6 | 0-0 | 1-1 | 1-2-3 | 5 | 9 | 0 | 2 | 0 | 1 | 12 |
| WKU* | 11 | 1-1 | 0-0 | 2-3 | 0-3-3 | 4 | 4 | 0 | 1 | 0 | 1 | 13 |
| WMU* | 26 | 9-13 | 0-0 | 1-1 | 1-7-8 | 3 | 19 | 0 | 1 | 1 | 1 | 11 |
| Illinois State* | 15 | 5-7 | 0-0 | 4-4 | 1-2-3 | 3 | 14 | 0 | 4 | 0 | 3 | 1 |
| Dayton* | 23 | 8-14 | 0-0 | 4-4 | 1-7-8 | 4 | 20 | 0 | 4 | 0 | 3 | 5 |
| Marshall* | 28 | 5-8 | 0-1 | 5-6 | 4-6-10 | 4 | 15 | 1 | 3 | 0 | 1 | 6 |
| West Virginia* | 5 | 0-2 | 0-0 | 0-0 | 0-0-0 | 3 | 0 | 0 | 2 | 0 | 0 | -3 |
| Florida State* | 28 | 6-12 | 0-0 | 1-2 | 1-9-10 | 3 | 13 | 0 | 1 | 0 | 1 | 13 |
| Georgia Tech* | 19 | 2-6 | 0-0 | 4-8 | 1-5-6 | 4 | 8 | 1 | 1 | 1 | 0 | 10 |
| Ohio State* | 20 | 3-8 | 0-0 | 0-0 | 2-1-3 | 4 | 6 | 0 | 2 | 0 | 0 | -7 |
| Maryland* | DNP | | | | | | | | | | | |
| Denver* | DNP | | | | | | | | | | | |
| Miami* | DNP | | | | | | | | | | | |
| North Ala.* | DNP | | | | | | | | | | | |
| Rutgers* | DNP | | | | | | | | | | | |
| MSU* | DNP | | | | | | | | | | | |
| Iowa* | DNP | | | | | | | | | | | |
| Indiana* | DNP | | | | | | | | | | | |
| Illinois* | DNP | | | | | | | | | | | |
| Michigan* | DNP | | | | | | | | | | | |
| Minnesota* | DNP | | | | | | | | | | | |
| Nebraska* | DNP | | | | | | | | | | | |
| Northwestern* | DNP | | | | | | | | | | | |
| Indiana* | DNP | | | | | | | | | | | |
| Penn State* | DNP | | | | | | | | | | | |
| Wisconsin* | DNP | | | | | | | | | | | |
| Illinois* | DNP | | | | | | | | | | | |
| Rutgers* | DNP | | | | | | | | | | | |
| Northwestern* | DNP | | | | | | | | | | | |
| Wisconsin* | DNP | | | | | | | | | | | |
| Michigan State* | DNP | | | | | | | | | | | |
| Southern Ill.* | DNP | | | | | | | | | | | |

Marquette*

*Big Ten Tournament
WNIT*

13 | Ajah Stallings

| 2021-22 | Min. | FG | 3FG | FT | O-D-T | PF | Pts | A | To | S | B | +/- |
|-----------------|------|-----|-----|-----|-------|-----|-----|---|----|---|---|-----|
| Findlay* | 3 | 0-0 | 0-0 | 0-0 | 0-0-0 | 0 | 0 | 2 | 0 | 0 | 0 | 0 |
| WKU* | DNP | | | | | | | | | | | |
| WMU* | DNP | | | | | | | | | | | |
| Illinois State* | DNP | | | | | | | | | | | |
| Dayton* | DNP | | | | | | | | | | | |
| Marshall* | DNP | | | | | | | | | | | |
| West Virginia* | DNP | | | | | | | | | | | |
| Florida State* | DNP | | | | | | | | | | | |
| Georgia Tech* | DNP | | | | | | | | | | | |
| Ohio State* | DNP | | | | | | | | | | | |
| Maryland* | DNP | | | | | | | | | | | |
| Denver* | 3 | 0-0 | 0-0 | 0-0 | 1-0-1 | 0 | 0 | 0 | 1 | 0 | 0 | -5 |
| Miami* | DNP | | | | | | | | | | | |
| North Ala.* | 3 | 0-1 | 0-0 | 0-0 | 0-0-0 | 0-0 | 0 | 0 | 0 | 0 | 0 | 0 |
| Rutgers* | DNP | | | | | | | | | | | |
| MSU* | DNP | | | | | | | | | | | |
| Iowa* | DNP | | | | | | | | | | | |
| Indiana* | DNP | | | | | | | | | | | |
| Illinois* | DNP | | | | | | | | | | | |
| Michigan* | DNP | | | | | | | | | | | |
| Minnesota* | DNP | | | | | | | | | | | |
| Nebraska* | DNP | | | | | | | | | | | |
| Northwestern* | DNP | | | | | | | | | | | |
| Indiana* | DNP | | | | | | | | | | | |
| Penn State* | DNP | | | | | | | | | | | |
| Wisconsin* | DNP | | | | | | | | | | | |
| Illinois* | DNP | | | | | | | | | | | |
| Rutgers* | DNP | | | | | | | | | | | |
| Northwestern* | DNP | | | | | | | | | | | |
| Wisconsin* | DNP | | | | | | | | | | | |
| Michigan State* | DNP | | | | | | | | | | | |
| Southern Ill.* | 3 | 1-1 | 0-0 | 0-0 | 0-0-0 | 0 | 2 | 0 | 0 | 0 | 0 | 1 |

Marquette*

*Big Ten Tournament
WNIT*

23 | Abbey Ellis

| 2021-22 | Min. | FG | 3FG | FT | O-D-T | PF | Pts | A | To | S | B | +/- |
|------------------|------|------|-----|------|-------|----|-----|----|----|---|---|-----|
| Findlay* | 25 | 2-6 | 1-3 | 2-2 | 0-1-1 | 0 | 7 | 5 | 3 | 0 | 0 | 22 |
| WKU* | 22 | 3-6 | 2-4 | 9-10 | 1-1-2 | 3 | 17 | 3 | 2 | 0 | 0 | 11 |
| WMU* | 28 | 3-9 | 1-3 | 0-1 | 0-0-0 | 2 | 7 | 11 | 2 | 5 | 0 | 21 |
| Illinois State* | 32 | 9-12 | 2-4 | 0-0 | 0-2-2 | 0 | 20 | 1 | 2 | 2 | 0 | 10 |
| Dayton* | 31 | 3-7 | 1-2 | 4-4 | 4-0-4 | 3 | 11 | 0 | 3 | 0 | 1 | -10 |
| Marshall* | 27 | 3-5 | 2-4 | 6-6 | 1-1-2 | 2 | 14 | 3 | 2 | 0 | 0 | 0 |
| West Virginia* | 14 | 0-1 | 0-0 | 0-0 | 1-2-3 | 0 | 0 | 3 | 1 | 2 | 0 | -6 |
| Florida State* | 23 | 1-4 | 0-3 | 0-0 | 0-1-1 | 1 | 2 | 2 | 1 | 0 | 1 | 8 |
| Georgia Tech* | 31 | 2-5 | 0-0 | 1-1 | 0-3-3 | 1 | 4 | 1 | 1 | 0 | 0 | 10 |
| Ohio State* | 30 | 5-11 | 1-5 | 0-0 | 1-2-3 | 0 | 11 | 3 | 2 | 2 | 0 | -10 |
| Maryland* | 36 | 5-8 | 0-2 | 0-0 | 0-1-1 | 1 | 10 | 4 | 5 | 1 | 0 | -8 |
| Denver* | 25 | 5-6 | 2-3 | 2-2 | 0-0-0 | 2 | 14 | 5 | 3 | 2 | 0 | 31 |
| Miami* | 28 | 5-11 | 1-3 | 4-4 | 2-2-4 | 1 | 15 | 3 | 2 | 1 | 0 | 5 |
| North Ala.* | 20 | 2-5 | 0-2 | 0-0 | 0-3-3 | 0 | 4 | 3 | 0 | 0 | 1 | 7 |
| Rutgers* | 34 | 4-7 | 0-1 | 3-4 | 0-4-4 | 3 | 1 | 3 | 4 | 3 | 0 | 0 |
| MSU* | 30 | 3-5 | 0-0 | 3-5 | 2-4-6 | 0 | 9 | 5 | 4 | 1 | 1 | 12 |
| Iowa | 36 | 6-11 | 2-4 | 4-4 | 1-2-3 | 2 | 18 | 3 | 1 | 2 | 0 | -11 |
| Indiana* | 44 | 8-17 | 2-2 | 2-4 | 4-4-8 | 4 | 19 | 4 | 3 | 0 | 0 | -9 |
| Illinois* | 30 | 7-13 | 6-9 | 1-2 | 1-2-3 | 1 | 21 | 5 | 0 | 3 | 0 | 30 |
| Michigan* | 19 | 3-5 | 2-3 | 0-0 | 0-2-2 | 2 | 8 | 2 | 2 | 0 | 0 | -10 |
| Minnesota* | 18 | 2-6 | 0-3 | 3-3 | 1-2-3 | 3 | 7 | 2 | 0 | 0 | 1 | 6 |
| Nebraska* | 28 | 11-0 | 0-5 | 3-4 | 0-3-3 | 2 | 5 | 3 | 1 | 1 | 0 | -3 |
| Northwestern* | 31 | 5-10 | 1-3 | 4-4 | 0-1-1 | 4 | 15 | 2 | 3 | 0 | 0 | -1 |
| Indiana* | 32 | 4-9 | 0-2 | 3-3 | 1-3-4 | 4 | 11 | 1 | 3 | 0 | 0 | 0 |
| Penn State* | 34 | 5-11 | 0-3 | 2-2 | 2-1-3 | 2 | 12 | 7 | 2 | 1 | 0 | 15 |
| Wisconsin* | 21 | 4-7 | 1-2 | 2-2 | 0-1-1 | 1 | 11 | 1 | 3 | 1 | 1 | 6 |
| Illinois* | 29 | 1-11 | 0-3 | 5-5 | 0-3-3 | 1 | 7 | 3 | 3 | 0 | 0 | 17 |
| Rutgers | 33 | 14-4 | 3-8 | 5-6 | 2-3-5 | 1 | 20 | 2 | 4 | 2 | 0 | 17 |
| Northwestern | 34 | 5-13 | 0-3 | 2-2 | 0-3-3 | 1 | 12 | 1 | 5 | 0 | 1 | -7 |
| Wisconsin | 35 | 5-12 | 1-3 | 3-3 | 1-3-4 | 1 | 14 | 1 | 1 | 4 | 0 | 0 |
| Michigan State** | 36 | 5-10 | 2-3 | 5-6 | 0-5-5 | 3 | 17 | 3 | 1 | 1 | 0 | 0 |

33 | Madison Layden

| 2021-22 | Min. | FG | 3FG | FT | O-D-T | PF | Pts | A | To | S | B | +/- |
|-----------------|------|------|------|-----|-------|----|-----|---|----|---|---|-----|
| Findlay* | 33 | 8-16 | 2-9 | 4-6 | 2-7-9 | 2 | 22 | 4 | 1 | 3 | 1 | 16 |
| WKU* | 31 | 5-10 | 3-7 | 0-0 | 1-7-8 | 4 | 13 | 5 | 5 | 3 | 0 | 25 |
| WMU* | 37 | 8-16 | 4-9 | 0-0 | 1-7-8 | 3 | 20 | 3 | 2 | 1 | 1 | 13 |
| Illinois State* | 38 | 5-10 | 4-7 | 4-4 | 4-3-7 | 1 | 18 | 5 | 2 | 1 | 1 | 11 |
| Dayton* | 37 | 2-11 | 0-3 | 6-8 | 2-1-3 | 3 | 10 | 6 | 0 | 1 | 0 | -11 |
| Marshall* | 33 | 2-10 | 0-4 | 3-4 | 1-5-6 | 2 | 7 | 1 | 5 | 4 | 1 | 12 |
| West Virginia* | 37 | 2-11 | 2-6 | 1-2 | 0-4-4 | 3 | 7 | 2 | 3 | 1 | 0 | -10 |
| Florida State* | 38 | 5-16 | 4-12 | 2-2 | 1-6-7 | 1 | 16 | 4 | 0 | 1 | 0 | 7 |
| Georgia Tech* | 36 | 4-10 | 1-4 | 4-4 | 0-0-0 | 3 | 13 | 1 | 4 | 2 | 0 | 3 |
| Ohio State* | 39 | 5-17 | 3-14 | 0-0 | 3-2-5 | 2 | 13 | 3 | 0 | 2 | 2 | -13 |
| Maryland | DNP | | | | | | | | | | | |
| Denver* | 25 | 4-10 | 2-7 | 0-0 | 0-1-1 | 1 | 10 | 1 | 1 | 1 | 0 | 17 |
| Miami* | 34 | 5-15 | 2-8 | 2-2 | 1-3-4 | 2 | 14 | 5 | 1 | 3 | 1 | 9 |
| North Ala.* | 30 | 4-8 | 2-4 | 3-4 | 1-5-6 | 1 | 13 | 3 | 2 | 1 | 0 | 25 |
| Rutgers* | 31 | 4-10 | 3-9 | 0-0 | 0-4-4 | 4 | 11 | 2 | 1 | 1 | 2 | 12 |
| MSU* | 36 | 4-11 | 3-8 | 1-2 | 1-2-3 | 2 | 12 | 1 | 4 | 3 | 0 | 19 |
| Iowa* | 27 | 4-8 | 1-3 | 2-2 | 0-3-3 | 5 | 11 | 2 | 1 | 1 | 0 | -6 |
| Indiana* | 44 | 5-15 | 1-5 | 4-4 | 1-7-8 | 1 | 15 | 1 | 0 | 2 | 2 | -2 |
| Illinois* | 37 | 7-14 | 5-6 | 0-0 | 0-3-3 | 3 | 19 | 3 | 3 | 0 | 1 | 21 |
| Michigan* | 35 | 5-15 | 3-7 | 0-0 | 0-4-4 | 2 | 13 | 2 | 1 | 3 | 0 | -10 |
| Minnesota* | 37 | 6-13 | 4-8 | 0-1 | 0-2-2 | 2 | 16 | 2 | 1 | 4 | 0 | 21 |
| Nebraska* | 14 | 1-6 | 1-2 | 0-0 | 1-1-2 | 1 | 3 | 0 | 1 | 0 | 0 | -8 |
| Northwestern* | 37 | 4-13 | 2-8 | 0-0 | 0-1-1 | 4 | 10 | 6 | 2 | 1 | 0 | -6 |
| Indiana* | 35 | 0-7 | 0-2 | 0-0 | 1-5-6 | 4 | 0 | 1 | 3 | 0 | 1 | 8 |
| Penn State* | 35 | 8-16 | 2-6 | 2-2 | 2-5-7 | 1 | 20 | 3 | 6 | 1 | 1 | 5 |
| Wisconsin* | 35 | 1-12 | 0-6 | 2-2 | 1-3-4 | 2 | 4 | 1 | 1 | 1 | 0 | 0 |
| Illinois* | 36 | 2-13 | 1-7 | 1-7 | 1-6-7 | 3 | 5 | 2 | 1 | 2 | 0 | 12 |
| Rutgers | 39 | 6-14 | 3-11 | 0-0 | 1-5-6 | 2 | 15 | 4 | 1 | 6 | 0 | 9 |
| Northwestern | 27 | 3-7 | 3-6 | 0-0 | 0-6-6 | 3 | 9 | 1 | 2 | 0 | 1 | -12 |
| Wisconsin | 31 | 1-8 | 1-4 | 0-0 | 0-4-4 | 3 | 3 | 6 | 1 | 3 | 0 | 1 |
| Michigan State^ | 40 | 5-11 | 3-7 | 4-4 | 0-5-5 | 3 | 17 | 4 | 1 | 0 | 1 | -4 |
| Southern Ill.* | DNP | | | | | | | | | | | |
| Marquette* | | | | | | | | | | | | |

^Big Ten Tournament

WNIT*

35 | Rickie Woltman

| 2021-22 | Min. | FG | 3FG | FT | O-D-T | PF | Pts | A | To | S | B | +/- |
|-----------------|------|------|-----|-----|--------|----|-----|---|----|---|---|-----|
| Findlay | 10 | 0-0 | 0-0 | 0-0 | 1-1-2 | 4 | 0 | 0 | 0 | 0 | 0 | 9 |
| WKU | 18 | 1-3 | 0-0 | 2-4 | 3-4-7 | 22 | 4 | 0 | 2 | 2 | 1 | -4 |
| WMU | 9 | 0-0 | 0-0 | 0-0 | 0-2-2 | 3 | 0 | 0 | 2 | 0 | 0 | 0 |
| Illinois State | 22 | 2-3 | 0-0 | 0-0 | 0-5-5 | 1 | 4 | 1 | 1 | 0 | 4 | 6 |
| Dayton | 7 | 0-1 | 0-0 | 0-2 | 0-0-0 | 0 | 0 | 0 | 0 | 0 | 0 | -18 |
| Marshall | 5 | 1-1 | 0-0 | 0-0 | 1-0-1 | 1 | 2 | 0 | 1 | 0 | 0 | 1 |
| West Virginia | 33 | 4-6 | 0-0 | 1-2 | 1-4-5 | 3 | 9 | 1 | 0 | 0 | 3 | -9 |
| Florida State | 13 | 2-3 | 0-0 | 0-0 | 3-2-5 | 1 | 4 | 0 | 1 | 0 | 1 | -8 |
| Georgia Tech | 21 | 3-8 | 0-0 | 0-0 | 1-3-4 | 1 | 6 | 0 | 1 | 0 | 1 | -9 |
| Ohio State | 15 | 0-0 | 0-0 | 0-0 | 0-5-5 | 2 | 13 | 3 | 0 | 2 | 2 | -13 |
| Maryland* | 20 | 0-2 | 0-0 | 0-0 | 2-2-4 | 4 | 0 | 0 | 1 | 0 | 2 | 1 |
| Denver* | 25 | 6-7 | 0-0 | 0-1 | 0-5-5 | 2 | 12 | 1 | 0 | 0 | 1 | 28 |
| Miami* | 20 | 4-8 | 0-0 | 0-0 | 4-5-9 | 4 | 8 | 1 | 2 | 0 | 0 | 8 |
| North Ala.* | 26 | 7-11 | 0-0 | 0-1 | 3-8-11 | 2 | 14 | 1 | 1 | 1 | 1 | 21 |
| Rutgers* | 32 | 4-8 | 0-0 | 2-3 | 2-6-8 | 4 | 10 | 0 | 1 | 0 | 3 | 9 |
| MSU* | 31 | 5-8 | 0-0 | 2-3 | 2-7-9 | 4 | 12 | 0 | 1 | 0 | 1 | 11 |
| Iowa* | 29 | 4-4 | 0-0 | 0-0 | 1-5-6 | 2 | 8 | 1 | 3 | 0 | 1 | -11 |
| Indiana* | 19 | 2-3 | 0-0 | 0-0 | 0-3-3 | 1 | 4 | 0 | 0 | 0 | 1 | -11 |
| Illinois* | 17 | 1-5 | 0-0 | 3-4 | 1-4-5 | 4 | 5 | 0 | 1 | 0 | 0 | -3 |
| Michigan* | 24 | 5-8 | 0-0 | 1-1 | 2-5-7 | 3 | 11 | 0 | 0 | 0 | 1 | -2 |
| Minnesota* | 23 | 4-9 | 0-0 | 1-2 | 2-6-8 | 4 | 9 | 0 | 4 | 1 | 0 | 15 |
| Nebraska* | 21 | 2-6 | 0-0 | 0-2 | 3-5-8 | 3 | 4 | 1 | 1 | 0 | 0 | -4 |
| Northwestern* | 19 | 3-4 | 0-0 | 1-3 | 2-6-8 | 1 | 7 | 0 | 0 | 0 | 2 | -10 |
| Indiana* | 13 | 3-5 | 0-0 | 0-0 | 1-3-4 | 1 | 6 | 0 | 2 | 2 | 1 | -5 |
| Penn State* | 26 | 6-10 | 0-0 | 6-7 | 3-8-11 | 3 | 18 | 0 | 1 | 0 | 1 | 1 |
| Wisconsin* | 19 | 3-8 | 0-0 | 0-0 | 0-5-5 | 5 | 6 | 0 | 1 | 1 | 2 | -8 |
| Illinois* | 20 | 4-10 | 0-0 | 3-4 | 4-0-4 | 4 | 11 | 0 | 2 | 1 | 1 | 7 |
| Rutgers | 13 | 3-3 | 0-0 | 3-4 | 1-2-3 | 2 | 9 | 3 | 0 | 0 | 0 | 0 |
| Northwestern | 26 | 5-6 | 0-0 | 0-0 | 1-3-4 | 1 | 10 | 1 | 1 | 0 | 2 | -6 |
| Wisconsin | 22 | 4-7 | 0-0 | 2-3 | 0-3-3 | 1 | 10 | 1 | 2 | 0 | 1 | -2 |
| Michigan State^ | 26 | 3-10 | 0-0 | 1-2 | 1-0-1 | 3 | 7 | 1 | 3 | 1 | 0 | -1 |
| Southern Ill.* | 15 | 1-4 | 0-0 | 2-2 | 1-1-2 | 4 | 4 | 0 | 2 | 0 | 2 | 2 |
| Marquette* | | | | | | | | | | | | |

^Big Ten Tournament

WNIT*



2021-22 Purdue Women's Basketball Combined Team Statistics All games

Page 1/1
as of Mar 17, 2022

Game Records

| Record | Overall | Home | Away | Neutral |
|----------------|---------|------|------|---------|
| ALL GAMES | 17-14 | 11-6 | 5-6 | 1-2 |
| CONFERENCE | 7-11 | 4-5 | 3-6 | 0-0 |
| NON-CONFERENCE | 10-3 | 7-1 | 2-0 | 1-2 |

Score by Periods

| Team | 1st | 2nd | 3rd | 4th | OT | TOT |
|-----------|-----|-----|-----|-----|----|------|
| Purdue | 509 | 483 | 561 | 590 | 8 | 2151 |
| Opponents | 468 | 467 | 521 | 609 | 13 | 2078 |

Team Box Score

| No. | Player | | | | Total | | 3-Point | | F-Throw | | Rebounds | | | | | | | | | | | |
|-----------|-----------------|-------|--------|------|----------|------|----------|------|---------|------|----------|-----|------|------|-----|----|-----|-----|-----|-----|------|------|
| | | GP-GS | MIN | AVG | FG-FGA | FG% | 3FG-3FGA | 3FG% | FT-FTA | FT% | OFF | DEF | TOT | AVG | PF | DQ | A | TO | BLK | STL | PTS | AVG |
| 33 | LAYDEN, Madison | 29-28 | 986:13 | 34.0 | 117-337 | .347 | 63-190 | .332 | 40-47 | .851 | 24 | 110 | 134 | 4.6 | 71 | 1 | 80 | 55 | 15 | 49 | 337 | 11.6 |
| 23 | ELLIS, Abbey | 31-30 | 899:29 | 29.0 | 124-268 | .463 | 31-93 | .333 | 77-89 | .865 | 26 | 72 | 98 | 3.2 | 51 | 0 | 93 | 69 | 7 | 34 | 356 | 11.5 |
| 24 | KYLE, Ra Shaya | 9-9 | 173:35 | 19.3 | 39-71 | .549 | 0-1 | .000 | 21-28 | .750 | 11 | 40 | 51 | 5.7 | 32 | 0 | 2 | 19 | 11 | 1 | 99 | 11.0 |
| 0 | MOORE, Brooke | 31-1 | 601:35 | 19.4 | 111-277 | .401 | 39-109 | .358 | 49-58 | .845 | 18 | 42 | 60 | 1.9 | 52 | 0 | 31 | 56 | 7 | 26 | 310 | 10.0 |
| 5 | HARDIN, Cassidy | 31-30 | 964:05 | 31.1 | 89-249 | .357 | 77-228 | .338 | 18-24 | .750 | 6 | 74 | 80 | 2.6 | 71 | 2 | 50 | 35 | 7 | 23 | 273 | 8.8 |
| 10 | TERRY, Jeanae | 31-31 | 914:34 | 29.5 | 86-207 | .415 | 3-19 | .158 | 50-73 | .685 | 66 | 149 | 215 | 6.9 | 76 | 2 | 181 | 96 | 14 | 39 | 225 | 7.3 |
| 35 | WOLTMAN, Rickie | 31-21 | 622:38 | 20.1 | 92-171 | .538 | 0-0 | .000 | 30-50 | .600 | 45 | 117 | 162 | 5.2 | 78 | 1 | 13 | 40 | 34 | 9 | 214 | 6.9 |
| 14 | LEARN, Ava | 21-0 | 257:45 | 12.3 | 45-73 | .616 | 0-7 | .000 | 13-18 | .722 | 23 | 34 | 57 | 2.7 | 56 | 4 | 6 | 17 | 13 | 8 | 103 | 4.9 |
| 3 | SMITH, Jayla | 29-1 | 458:45 | 15.8 | 53-137 | .387 | 16-55 | .291 | 15-24 | .625 | 13 | 39 | 52 | 1.8 | 25 | 0 | 21 | 29 | 11 | 22 | 137 | 4.7 |
| 2 | DOUMBIA, Rokia | 12-2 | 150:46 | 12.6 | 20-36 | .556 | 4-10 | .400 | 3-4 | .750 | 15 | 28 | 43 | 3.6 | 12 | 0 | 14 | 10 | 0 | 5 | 47 | 3.9 |
| 4 | ORIYOMI, Mide | 16-0 | 143:43 | 9.0 | 12-34 | .353 | 2-11 | .182 | 11-17 | .647 | 10 | 17 | 27 | 1.7 | 16 | 0 | 6 | 16 | 1 | 2 | 37 | 2.3 |
| 30 | GONY, Nyagoa | 12-1 | 40:46 | 3.4 | 5-14 | .357 | 0-0 | .000 | 1-2 | .500 | 6 | 4 | 10 | 0.8 | 6 | 0 | 1 | 9 | 4 | 1 | 11 | 0.9 |
| 13 | STALLINGS, Ajah | 4-1 | 11:06 | 2.8 | 1-2 | .500 | 0-0 | .000 | 0-0 | .000 | 1 | 1 | 2 | 0.5 | 0 | 0 | 0 | 1 | 0 | 0 | 2 | 0.5 |
| Team | | | | | | | | | | | 60 | 61 | 121 | | | | | 20 | | | | |
| Total | | 31 | 6225 | | 794-1876 | .423 | 235-723 | .325 | 328-434 | .756 | 324 | 788 | 1112 | 35.9 | 546 | 10 | 498 | 472 | 124 | 219 | 2151 | 69.4 |
| Opponents | | 31 | 6234 | | 771-1862 | .414 | 148-544 | .272 | 388-540 | .719 | 344 | 780 | 1124 | 36.3 | 475 | 8 | 428 | 464 | 98 | 203 | 2078 | 67.0 |

Team Statistics

| | PURDUE | OPP |
|------------------------|-----------------|-----------------|
| Scoring | 2151 | 2078 |
| Points per game | 69.4 | 67.0 |
| Scoring margin | +2.4 | - |
| Field goals-att | 794-1876 | 771-1862 |
| Field goal pct | .423 | .414 |
| 3 point fg-att | 235-723 | 148-544 |
| 3-point FG pct | .325 | .272 |
| 3-pt FG made per game | 7.6 | 4.8 |
| Free throws-att | 328-434 | 388-540 |
| Free throw pct | .756 | .719 |
| F-Throws made per game | 10.6 | 12.5 |
| Rebounds | 1112 | 1124 |
| Rebounds per game | 35.9 | 36.3 |
| Rebounding margin | -0.4 | - |
| Assists | 498 | 428 |
| Assists per game | 16.1 | 13.8 |
| Turnovers | 472 | 464 |
| Turnovers per game | 15.2 | 15.0 |
| Turnover margin | -0.3 | - |
| Assist/turnover ratio | 1.1 | 0.9 |
| Steals | 219 | 203 |
| Steals per game | 7.1 | 6.5 |
| Blocks | 124 | 98 |
| Blocks per game | 4.0 | 3.2 |
| Winning streak | 1 | - |
| Home win streak | 1 | - |
| Attendance | 53465 | 33255 |
| Home games-Avg/Game | 17-3145 | 11-3023 |
| Neutral site-Avg/Game | - | 3-1966 |

Team Results

| Date | Opponent | | Score | Att. |
|------------|------------------|-----|--------|------|
| 11/10/2021 | at Western Ky. | W | 79-69 | 1214 |
| 11/14/2021 | Western Mich. | W | 70-62 | 2062 |
| 11/17/2021 | at Illinois St. | W | 76-64 | 672 |
| 11/20/2021 | Dayton | L | 62-78 | 1938 |
| 11/22/2021 | Marshall | W | 70-60 | 1526 |
| 11/25/2021 | vs West Virginia | L | 57-65 | 401 |
| 11/27/2021 | vs Florida St. | W | 66-61 | 250 |
| 12/01/2021 | Georgia Tech | W | 53-52 | 1539 |
| 12/05/2021 | Ohio St. | L | 53-70 | 3236 |
| 12/08/2021 | at Maryland | L | 71-86 | 4254 |
| 12/12/2021 | Denver | W | 101-68 | 2791 |
| 12/19/2021 | Miami (OH) | W | 82-76 | 3006 |
| 12/21/2021 | North Ala. | W | 86-53 | 5457 |
| 01/02/2022 | Rutgers | W | 60-58 | 3074 |
| 01/09/2022 | at Michigan St. | W | 69-59 | 4220 |
| 01/13/2022 | Iowa | L | 66-79 | 3103 |
| 01/16/2022 | Indiana | Lot | 68-73 | 8505 |
| 01/20/2022 | at Illinois | W | 89-67 | 1038 |
| 01/24/2022 | at Michigan | L | 66-79 | 1845 |
| 01/27/2022 | Minnesota | W | 80-66 | 2901 |
| 01/30/2022 | at Nebraska | L | 66-81 | 4810 |
| 02/04/2022 | Northwestern | L | 67-80 | 2862 |
| 02/06/2022 | at Indiana | L | 57-64 | 7891 |
| 02/09/2022 | Penn St. | W | 81-77 | 2902 |
| 02/13/2022 | at Wisconsin | L | 52-54 | 2869 |
| 02/17/2022 | Illinois | W | 70-54 | 2983 |
| 02/20/2022 | at Rutgers | W | 70-59 | 2961 |
| 02/24/2022 | at Northwestern | L | 51-68 | 1481 |
| 02/27/2022 | Wisconsin | L | 62-63 | 4811 |
| 03/03/2022 | vs Michigan St. | L | 69-73 | 5247 |
| 03/16/2022 | Southern Ill. | W | 82-60 | 769 |



2021-22 Purdue Women's Basketball Combined Team Statistics In Conference games

Page 1/1
as of Mar 17, 2022

Game Records

| Record | Overall | Home | Away | Neutral |
|----------------|---------|------|------|---------|
| ALL GAMES | 7-11 | 4-5 | 3-6 | 0-0 |
| CONFERENCE | 7-11 | 4-5 | 3-6 | 0-0 |
| NON-CONFERENCE | 0-0 | 0-0 | 0-0 | 0-0 |

Score by Periods

| Team | 1st | 2nd | 3rd | 4th | OT | TOT |
|-----------|-----|-----|-----|-----|----|------|
| Purdue | 260 | 277 | 309 | 344 | 8 | 1198 |
| Opponents | 268 | 282 | 306 | 368 | 13 | 1237 |

Team Box Score

| No. | Player | | | | Total | | 3-Point | | F-Throw | | Rebounds | | | | | | | | | | | | | |
|-----------|-----------------|-------|--------|------|----------|------|----------|------|---------|-------|----------|-----|-----|------|-----|----|-----|-----|-----|-----|------|------|--|--|
| | | GP-GS | MIN | AVG | FG-FGA | FG% | 3FG-3FGA | 3FG% | FT-FTA | FT% | OFF | DEF | TOT | AVG | PF | DQ | A | TO | BLK | STL | PTS | AVG | | |
| 23 | ELLIS, Abbey | 18-17 | 551:36 | 30.6 | 79-180 | .439 | 18-62 | .290 | 45-53 | .849 | 16 | 44 | 60 | 3.3 | 33 | 0 | 52 | 46 | 4 | 21 | 221 | 12.3 | | |
| 0 | MOORE, Brooke | 18-1 | 371:56 | 20.7 | 69-177 | .390 | 25-69 | .362 | 36-41 | .878 | 7 | 29 | 36 | 2.0 | 32 | 0 | 16 | 35 | 3 | 13 | 199 | 11.1 | | |
| 33 | LAYDEN, Madison | 17-16 | 571:34 | 33.6 | 66-199 | .332 | 36-112 | .321 | 11-13 | .846 | 12 | 63 | 75 | 4.4 | 44 | 1 | 40 | 29 | 10 | 30 | 179 | 10.5 | | |
| 35 | WOLTMAN, Rickie | 18-16 | 386:00 | 21.4 | 58-106 | .547 | 0-0 | .000 | 24-36 | .667 | 27 | 78 | 105 | 5.8 | 51 | 1 | 7 | 24 | 20 | 5 | 140 | 7.8 | | |
| 5 | HARDIN, Cassidy | 18-17 | 569:32 | 31.6 | 44-148 | .297 | 36-134 | .269 | 10-13 | .769 | 4 | 53 | 57 | 3.2 | 37 | 0 | 17 | 18 | 4 | 13 | 134 | 7.4 | | |
| 10 | TERRY, Jeanae | 18-18 | 557:46 | 31.0 | 49-127 | .386 | 0-8 | .000 | 22-36 | .611 | 48 | 96 | 144 | 8.0 | 45 | 1 | 110 | 54 | 9 | 25 | 120 | 6.7 | | |
| 24 | KYLE, Ra Shaya | 1-1 | 20:19 | 20.3 | 3-8 | .375 | 0-0 | .000 | 0-0 | .000 | 2 | 1 | 3 | 3.0 | 4 | 0 | 0 | 2 | 0 | 0 | 6 | 6.0 | | |
| 14 | LEARN, Ava | 15-0 | 231:33 | 15.4 | 39-65 | .600 | 0-7 | .000 | 11-16 | .688 | 21 | 30 | 51 | 3.4 | 48 | 3 | 5 | 13 | 13 | 8 | 89 | 5.9 | | |
| 3 | SMITH, Jayla | 16-1 | 267:35 | 16.7 | 34-82 | .415 | 12-34 | .353 | 6-9 | .667 | 5 | 20 | 25 | 1.6 | 14 | 0 | 12 | 18 | 8 | 12 | 86 | 5.4 | | |
| 2 | DOUMBIA, Rokia | 7-1 | 61:04 | 8.7 | 6-11 | .545 | 4-7 | .571 | 0-0 | .000 | 8 | 5 | 13 | 1.9 | 6 | 0 | 2 | 5 | 0 | 2 | 16 | 2.3 | | |
| 4 | ORIYOMI, Mide | 5-0 | 15:49 | 3.2 | 2-4 | .500 | 0-1 | .000 | 2-2 | 1.000 | 0 | 1 | 1 | 0.2 | 5 | 0 | 0 | 4 | 0 | 0 | 6 | 1.2 | | |
| 30 | GONY, Nyagoa | 5-1 | 16:54 | 3.4 | 1-3 | .333 | 0-0 | .000 | 0-0 | .000 | 2 | 2 | 4 | 0.8 | 4 | 0 | 0 | 5 | 2 | 1 | 2 | 0.4 | | |
| 13 | STALLINGS, Ajah | 1-1 | 03:21 | 3.4 | 0-0 | .000 | 0-0 | .000 | 0-0 | .000 | 0 | 1 | 1 | 1.0 | 0 | 0 | 0 | 0 | 0 | 0 | 0 | 0.0 | | |
| Team | | | | | | | | | | | 36 | 30 | 66 | | | | | 11 | | | | | | |
| Total | | 18 | 3625 | | 450-1110 | .405 | 131-434 | .302 | 167-219 | .763 | 188 | 453 | 641 | 35.6 | 323 | 6 | 261 | 264 | 73 | 130 | 1198 | 66.6 | | |
| Opponents | | 18 | 3625 | | 452-1078 | .419 | 86-296 | .291 | 247-334 | .740 | 195 | 477 | 672 | 37.3 | 248 | 3 | 258 | 256 | 58 | 124 | 1237 | 68.7 | | |

Team Statistics

| | PURDUE | OPP |
|------------------------|-----------------|-----------------|
| Scoring | 1198 | 1237 |
| Points per game | 66.6 | 68.7 |
| Scoring margin | -2.2 | - |
| Field goals-att | 450-1110 | 452-1078 |
| Field goal pct | .405 | .419 |
| 3 point fg-att | 131-434 | 86-296 |
| 3-point FG pct | .302 | .291 |
| 3-pt FG made per game | 7.3 | 4.8 |
| Free throws-att | 167-219 | 247-334 |
| Free throw pct | .763 | .740 |
| F-Throws made per game | 9.3 | 13.7 |
| Rebounds | 641 | 672 |
| Rebounds per game | 35.6 | 37.3 |
| Rebounding margin | -1.7 | - |
| Assists | 261 | 258 |
| Assists per game | 14.5 | 14.3 |
| Turnovers | 264 | 256 |
| Turnovers per game | 14.7 | 14.2 |
| Turnover margin | -0.4 | - |
| Assist/turnover ratio | 1.0 | 1.0 |
| Steals | 130 | 124 |
| Steals per game | 7.2 | 6.9 |
| Blocks | 73 | 58 |
| Blocks per game | 4.1 | 3.2 |
| Winning streak | 0 | - |
| Home win streak | 0 | - |
| Attendance | 34377 | 31369 |
| Home games-Avg/Game | 9-3820 | 9-3485 |
| Neutral site-Avg/Game | - | 0-0 |

Team Results

| Date | Opponent | | Score | Att. |
|------------|-----------------|-----|-------|------|
| 12/05/2021 | Ohio St. | L | 53-70 | 3236 |
| 12/08/2021 | at Maryland | L | 71-86 | 4254 |
| 01/02/2022 | Rutgers | W | 60-58 | 3074 |
| 01/09/2022 | at Michigan St. | W | 69-59 | 4220 |
| 01/13/2022 | Iowa | L | 66-79 | 3103 |
| 01/16/2022 | Indiana | Lot | 68-73 | 8505 |
| 01/20/2022 | at Illinois | W | 89-67 | 1038 |
| 01/24/2022 | at Michigan | L | 66-79 | 1845 |
| 01/27/2022 | Minnesota | W | 80-66 | 2901 |
| 01/30/2022 | at Nebraska | L | 66-81 | 4810 |
| 02/04/2022 | Northwestern | L | 67-80 | 2862 |
| 02/06/2022 | at Indiana | L | 57-64 | 7891 |
| 02/09/2022 | Penn St. | W | 81-77 | 2902 |
| 02/13/2022 | at Wisconsin | L | 52-54 | 2869 |
| 02/17/2022 | Illinois | W | 70-54 | 2983 |
| 02/20/2022 | at Rutgers | W | 70-59 | 2961 |
| 02/24/2022 | at Northwestern | L | 51-68 | 1481 |
| 02/27/2022 | Wisconsin | L | 62-63 | 4811 |

2021-22 PURDUE WOMEN'S BASKETBALL GAME NOTES



SERIES HISTORY

Overall Record - -

At Home - -

Neutral - -

On the Road - -

Gearlds Era - -

LAST GAME

March 16 | vs. Southern Illinois

WNIT First Round | Win, 82-60

Moore 27 pts, Dombia 13 pts

NEXT GAME

-

2021-22 SCHEDULE

| Opponent | Date/Result |
|------------------------------------|---------------|
| Findlay (ex) | W, 89-64 |
| at Western Kentucky | W, 79-69 |
| Western Michigan | W, 70-62 |
| at Illinois State | W, 76-64 |
| Dayton | L, 78-62 |
| Marshall | W, 70-60 |
| vs. No. 22 West Virginia (in Fla.) | L, 65-57 |
| vs. No. Florida State (in Fla.) | W, 66-61 |
| Georgia Tech (BIG/ACC) | W, 53-52 |
| No. 18 Ohio State | L, 70-53 |
| at No. 7 Maryland | L, 86-71 |
| Denver | W, 101-68 |
| Miami (Ohio) | W, 82-76 |
| North Alabama | W, 86-53 |
| at Wisconsin | Postponed |
| Rutgers | W, 60-58 |
| at Michigan State | W, 69-59 |
| Iowa | L, 79-66 |
| No. 6 Indiana | L, 73-68 (OT) |
| at Illinois | W, 89-67 |
| at No. 7/8 Michigan | L, 79-66 |
| Minnesota | W, 80-66 |
| at Nebraska | L, 81-66 |
| Northwestern | L, 80-67 |
| at No. 6/5 Indiana | L, 64-57 |
| Penn State | W, 81-77 |
| Wisconsin | L, 54-52 |
| Illinois | W, 70-54 |
| at Rutgers | W, 70-59 |
| at Northwestern | L, 68-51 |
| Wisconsin | L, 63-62 |
| Michigan State (BTT) | L, 73-69 |
| Southern Illinois (WNIT) | W, 82-60 |
| Marquette (WNIT) | 3/21 |

HEAD COACH KATIE GEARLDS

Purdue Record - 17-14 (1st)

Career Record - 245-64 (9th)

Alma Mater - Purdue '07

Highlights - 2x NAIA National Champ,

3x NAIA Coach OTY, 8 years at Marian

7th Overall to Seattle in 2007 Draft

ASST. HC BETH COUTURE

Year at Purdue/Career - 5th/34th

Alma Mater - Erskine '84

Highlights - HC at Butler for 10 years

ASST. COACH MICHAEL SCRUGGS

Year at Purdue/Career - 3rd/12th

Alma Mater - Tennessee '08

Highlights - Practice player at Tennessee

under Pat Summitt

ASST. COACH ALEX GUYTON

Year at Purdue/Career - 3rd/3rd

Alma Mater - Purdue '07

Highlights - 3-year starter at Purdue

ADDITIONAL STAFF

Graduate Managers - Jaalen Nice ('21),

Karmell Brown (MBA - '22)

Sports Performance - Jason Pullara

Athletic Trainer - Jessica Lipsett

Student Manager - Cassidy Minear ('22)

PRONUNCIATION GUIDE

Rokia Dombia - ROE-key-uh DOOM-be-yah

Nyagoo Gony - nya-gwah GO-knee

(quick n before the y)

Ra Shaya Kyle - Rah-SHAY-uh

Ava Learn - AA-va

Mide Oriyomi - MEE-day | like origami

Ajah Stallings - Asia

Jeanae Terry - jah-NAE

Katie Gearlds - Gerald's (soft G)

Beth Couture - COO-chur

PURDUE BOILERMAKERS

Overall - 17-14 | BIG - 7-11 | Streak - W1 | AP - - | Coaches - - | NET - 80

Home - 11-6 | Away - 5-6 | Neutral - 1-1 | Post (BIGT, NCAA, WNIT) - -

Offense - 69.4 | Defense - 67.0 | Scoring Margin - +2.4

Field Goal Pct. - .423 | Field Goal Pct. Defense - .414 | 3-Pt. Pct. - .325

Rebound Margin - -0.3 | Turnover Margin - -0.3

0 | Brooke Moore | Sr. | G | T - brookiemo | I - Moore_5

5-6 | Atlanta, Ga. | Auburn | Henry County | Major - Psychology

| GP / GS | MIN. | PPG | RPG | APG | SPG | BPG | FG% | 3P% | FT% |
|---------|------|------|-----|-----|-----|-----|------|------|------|
| 31/1 | 19.4 | 10.0 | 1.9 | 1.0 | 0.8 | 0.2 | .401 | .358 | .845 |

1 | Skye Williams | Fr. | G | T - skyesthalimite21 | I - skyesthalimit21

5-10 | Pickerington, Ohio | Pickerington Central | Major - Political Science

| GP / GS | MIN. | PPG | RPG | APG | SPG | BPG | FG% | 3P% | FT% |
|---------|------|-----|-----|-----|-----|-----|-----|-----|-----|
| - | - | - | - | - | - | - | - | - | - |

2 | Rokia Dombia | Sr. | G | T - rokiadombia23 | I - rokiadombia64

5-9 | Bamako, Mali | Arkansas | IMG Academy | Major - International Business | aka - "Ro"

| GP / GS | MIN. | PPG | RPG | APG | SPG | BPG | FG% | 3P% | FT% |
|---------|------|-----|-----|-----|-----|-----|------|------|------|
| 12/2 | 12.6 | 3.9 | 3.6 | 1.2 | 0.4 | 0.0 | .556 | .400 | .750 |

3 | Jayla Smith | Fr. | G | T - _jaylasmith | I - s.jaylasmith

6-0 | Hamilton, Ontario | Northeastern | Kings Christian | Major - Psychology

| GP / GS | MIN. | PPG | RPG | APG | SPG | BPG | FG% | 3P% | FT% |
|---------|------|-----|-----|-----|-----|-----|------|------|------|
| 29/1 | 15.8 | 47 | 1.8 | 0.7 | 0.8 | 0.4 | .387 | .291 | .625 |

4 | Mide Oriyomi | Jr. | G/F | T - mide_oriyomi | I - mide4_

6-0 | Hamilton, Ontario | Northeastern | Kings Christian | Major - Psychology

| GP / GS | MIN. | PPG | RPG | APG | SPG | BPG | FG% | 3P% | FT% |
|---------|------|-----|-----|-----|-----|-----|------|------|------|
| 16/0 | 9.0 | 2.3 | 1.7 | 0.4 | 0.1 | 0.1 | .353 | .182 | .647 |

5 | Cassidy Hardin | Sr. | G | T - casshardin5 | I - cass_hardin

5-10 | Bartersville, Ind. | Center Grove | Major - Biochemistry | aka - "Cass"

| GP / GS | MIN. | PPG | RPG | APG | SPG | BPG | FG% | 3P% | FT% |
|---------|------|-----|-----|-----|-----|-----|------|------|------|
| 31/30 | 31.1 | 8.8 | 2.6 | 1.6 | 0.7 | 0.2 | .357 | .338 | .750 |

10 | Jeanae Terry | Jr. | G | T - basquetbol_nae | I - saucy_nae

5-11 | Detroit, Mich. | Illinois | Wayne Memorial | Major - Sociology | aka - JT

| GP / GS | MIN. | PPG | RPG | APG | SPG | BPG | FG% | 3P% | FT% |
|---------|------|-----|-----|-----|-----|-----|------|------|------|
| 31/31 | 29.5 | 7.3 | 6.9 | 5.8 | 1.3 | 0.5 | .415 | .158 | .685 |

13 | Ajah Stallings | Sr. | G | T - stallingsajah

5-9 | Indianapolis, Ind. | North Central | Major - Pharmaceutical Sciences

| GP / GS | MIN. | PPG | RPG | APG | SPG | BPG | FG% | 3P% | FT% |
|---------|------|-----|-----|-----|-----|-----|------|------|------|
| 4/1 | 2.8 | 0.5 | 0.5 | 0.0 | 0.0 | 0.0 | .500 | .000 | .000 |

14 | Ava Learn | Fr. | G | T - avalearn | I - ava.learn

6-1 | Hyde Park, N.Y. | Our Lady of Lourdes | Major - Elementary Education

| GP / GS | MIN. | PPG | RPG | APG | SPG | BPG | FG% | 3P% | FT% |
|---------|------|-----|-----|-----|-----|-----|------|------|------|
| 21/0 | 12.3 | 4.9 | 2.7 | 0.3 | 0.4 | 0.6 | .616 | .000 | .722 |

23 | Abbey Ellis | Jr. | G | T - _abbeyellis | I - _abbeyellis

5-6 | Melbourne, Australia | Cal Poly | Our Lady of Mercy | Major - Child Development

| GP / GS | MIN. | PPG | RPG | APG | SPG | BPG | FG% | 3P% | FT% |
|---------|------|------|-----|-----|-----|-----|------|------|------|
| 31/30 | 29.0 | 11.5 | 3.2 | 3.0 | 1.1 | 0.2 | .463 | .333 | .865 |

24 | Ra Shaya Kyle | So. | C | T - rashaya_03 | I - rashaya23

6-6 | Marion, Ind. | Marion | Major - Sports Management | aka - "Shay"

| GP / GS | MIN. | PPG | RPG | APG | SPG | BPG | FG% | 3P% | FT% |
|---------|------|------|-----|-----|-----|-----|------|------|------|
| 9/9 | 19.3 | 11.0 | 5.7 | 0.2 | 0.1 | 1.2 | .549 | .000 | .750 |

30 | Nyagoo Gony | Sr. | F | T - nyxgoa | I - nyxgoa

6-2 | Lincoln, Neb. | Lincoln | Major - Exploratory Studies | aka - "Nyags"

| GP / GS | MIN. | PPG | RPG | APG | SPG | BPG | FG% | 3P% | FT% |
|---------|------|-----|-----|-----|-----|-----|------|------|------|
| 12/1 | 3.4 | 0.9 | 0.8 | 0.1 | 0.1 | 0.3 | .357 | .000 | .500 |

33 | Madison Layden | So. | G | T - madison_layden | I - madison_layden

6-1 | Kokomo, Ind. | Northwestern HS | Major - Selling & Sales Management

| GP / GS | MIN. | PPG | RPG | APG | SPG | BPG | FG% | 3P% | FT% |
|---------|------|------|-----|-----|-----|-----|------|------|------|
| 29/28 | 34.0 | 11.6 | 4.6 | 2.8 | 1.7 | 0.5 | .347 | .332 | .851 |

35 | Rickie Woltman | Jr. | G | T - slick_rick_35 | I - slickrick35

6-4 | St. Louis, Mo. | Incarnate Word | Major - Management

| GP / GS | MIN. | PPG | RPG | APG | SPG | BPG | FG% | 3P% | FT% |
|---------|------|-----|-----|-----|-----|-----|------|------|------|
| 31/21 | 20.1 | 6.9 | 5.2 | 0.4 | 0.3 | 1.1 | .538 | .000 | .600 |

BOILER NOTES

• The Boilermakers hit the road for the second round of the WNIT at Marquette.

• Brooke Moore set the program WNIT record with 27 points against SIU, also posting new

marks for field goals made (10) and 3-pointers (4).

• Purdue is 6-0 when dish out 20 or more assists in a game.

• Jeanae Terry has tallied five or more points, assists and rebounds in 15 games

• Purdue's defense is 30th in the nation and first in the Big Ten with an opp 3pt% of 272%

• Wednesday was the first postseason win for every player on the roster, except Rokia Dombia

• Cassidy Hardin sits 10th in the nation with a 3-point rate at 87.7%

LAST: vs. SIU- 27 pts, 10-15 fg, 4-8 3 pt, 32 mins
• Ranks 10th nationally in scoring with less than three starts
• Only BIG player with multiple 20-pt games off the bench
• Went from starter last year to key reserve under Gearlds
• Georgia 6A & Atlanta Constitution Player of the Year in 2018
• Active in the NIL marketplaceLAST: vs. SIU- Did Not Play
• 4-star recruit, No. 93 in the nation, No. 38 guard (ESPNW)
• Had surgery during offseason, still working her way back
• Ohio All-State Special Mention in 2020 and 2021
• Featured on SCTop 10 for a filthy crossover in 2019-20
• Avid listener of K-popLAST: vs. SIU- 13 pts, 6-10 fg, 8 rebs, 4 asts, start
• Grabbed five or more rebounds in five outings
• Made first career start against Wisconsin (2/27)
• Made season debut against Ohio State after injury forced her to miss opening eight games
• Averaged 8.3 ppg, 5.5 rpg in 20+mpg outings in 2020-21
• Played two seasons at ArkansasLAST: vs. SIU- 2 pts, 1-3 fg, 1 reb, 3 mins
• Career-high 16 points at Nebraska, included 4-of-4 from three
• Made first career start at No. 8 Maryland
• Hit double figures in five games this season
• 2021 Indiana Miss Basketball, 10th in program history
• Won 2020 state title over Madison Layden's Northwestern
• 3-time first team all-state, hit 1,000 points early as a seniorLAST: vs. SIU- Did Not Play
• Played two seasons at Northeastern
• Named All-Colonial Third Team in 2020-21
• Went to Kings Christian, with South Carolina's Laetia AmihereLAST: vs. SIU- 6 pts, 2-6 fg, 2 rebs, 3 asts, 30 mins
• Finished 3-pt streak at 23 games, third longest at Purdue
• 6.0 points and 18.9 minutes per game more this year
• Named to the St. Pete Showcase All-Tournament Team
• 153 career 3-pointers | 222 2-pointers
• Will be an anesthesiologist | 3.94 GPA in honors bio-chemLAST: vs. SIU- 10 pts, 7 rebs, 8 asts, 3 stls, 34 mins
• Two triple-doubles this season - vs. Miami & Minnesota
• First Purdue player to record multiple triple-doubles
• One of two guards in the country with 160 asts., 200 rebs.
• 12th in the nation in assists and 13th in assists per game
• Won two games with buzzer beaters - Rutgers & Georgia Tech
• Named a captain in 21-22, after two campaigns at IllinoisLAST: vs. SIU- 3 mins, 2 pts, 1 fg
• Made 2021-22 debut against Denver
• Earned first career start in the season opener last year
• Made significant strides during the offseason to take an expanded role this season
• Brachial plexus damaged during birth limits right hand
• Enrolled in College of Pharmacy earned white coat last fallLAST: vs. SIU- 9 pts, 5 rebs, 4 fg
• Has registered a block in 10 of the last 16 games
• Scored a career-high 13 points in win at Rutgers (Feb. 20)
• Lead post out of the reserves to round out rotation
• No. 41 guard in the nation
• 4x Poughkeepsie Journal All-Star
• First player from New York in program historyLAST: vs. SIU- 9 pts, 9 rebs, 3 asts, 33 mins
• 3rd game this season with 20+ pts. with 20 in win at Rutgers (Feb. 20)
• Joined 1,000-point club with 19 points vs. No. 6/5 Indiana
• Second Boiler w/ 11 asts, 5 stls in a game (vs. WMU)
• First Australian in program history
• Won a U16 Australian Junior Championship crownLAST: vs. SIU- Did Not Play
• Out since Maryland game with lower leg injury.
• Averaging 22.8 points and 11.8 rebounds per 40 minutes
• Has two double-doubles on the year
• Made first career start in win at WKU
• Tied for tallest player in program history at 6-foot-6
• Gearlds coached cousin Dejah to 2 national titles at MarianLAST: vs. SIU- 3 mins, 1 ast
• Represented South Sudan in 2021 AfroBasket, making five starts for the first competitive in the nation's history
• Won first jump ball in South Sudan history
• Named to the Big Ten Anti-Hate and Anti-Racism Coalition
• A career 38% shooter from the fieldLAST: vs. SIU- Did Not Play
• Hit double figures in 22 games, recorded a steal in 24 games
• Career-best six steals in win at Rutgers (Feb. 20)
• Finished 3-pt streak at 24 games, second longest at Purdue
• Big Ten All-Freshman honoree in 2020-21
• 2020 Indiana Gatorade Player of the YearLAST: vs. SIU- 4 pts, 2 rebs, 2 blks, 15 mins
• Second career double-double with effort vs. Penn State
• First career double-double with 14 pts, 11 rebs vs. N. Alabama
• Made first career start at No. 4 Maryland
• 4 blocks at ISU, most by a Boiler since 2019-20
• Five-star recruit and No. 25 player in the country by HoopGuriz
• Won three straight Missouri High School State titles