

WOMEN'S BASKETBALL

1999 NCAA CHAMPIONS /// 3 FINAL FOURS /// 27 NCAA TOURNAMENT APPEARANCES /// 9 BIG TEN TOURNAMENT TITLES /// 7 BIG TEN REGULAR SEASON TITLES

THE MATCHUP

GAME 30 - ¹²PURDUE BOILERMAKERS VS. ⁵NEBRASKA CORNHUSKERS
 Thursday, March 7, 2024 | 25 mins after 12:30 AM ET Game | Minneapolis, Minn. | Target Center (18,392)

PURDUE BOILERMAKERS

13-17.5-13 B1G



NEBRASKA CORNHUSKERS

19-10. 11-7 B1G

Head Coach: Katie Gearlds (Purdue, 2007)	RADIO 95.3 BOB FM	TV/STREAM BTN	Head Coach: Amy Williams (Nebraska, 1998)
Record at Purdue (3rd): 49-43	Tim Newton - PxP	Sloane Martin - PXP	Record at Nebraska (8th): 134-109
Career Record (11th): 277-93	Jane Schott - Analyst	Christy Winters Scott - Analyst	Career Record (17th): 327-218
Ranking (NET/AP/Coach): 72 / - / -		Meghan McKeown - Sideline	Ranking (NET/AP/Coach): 30 / - / -
Streak: W1 Last 5: 2-3 Last 10: 4-6	LIVE STATS	WEBSITE	Streak: L1 Last 5: 3-2 Last 10: 6-4
Last Game: 78-72, Win, vs. Northwestern	PurdueStats.com	PurdueSports.com	Last Game: 74-73, Loss, at Illinois

 THE OPENING TIP TEAM CHART ON LAST PAGE

- The Purdue women's basketball team heads into the second round of the Big Ten Women's Basketball Tournament on Thursday to face Nebraska for the third time this season.
 - The Boilermakers advanced after a 78-72 win over Northwestern, coming back from down 12 points in the second half. Abbey Ellis led the way with 25 points.
 - Purdue owns the record for most Big Ten Tournament titles with nine, the last coming in 2013, and tournament wins with 46.
 - For the first time in 20 years, a Boilermaker is a Big Ten Freshman of the Year. Mary Ashley Stevenson was tabbed the top rookie in the conference by the media after finishing the year with 9.8 points and 4.8 rebounds per game, ranking third and second among the league's freshmen this season. Purdue's last Freshman of the Year was Katie Gearlds in 2003.
 - Stevenson was also tabbed to both All-Freshman teams, as well as Big Ten honorable mention by the media.
 - Seniors Jeanae Terry earned an All-Big Ten honorable mention nods. Harper was tabbed honorable mention, as well as Purdue's Sportsmanship honoree. Rashunda Jones earned a spot on the Big Ten All-Freshman team.
 - Abbey Ellis leads Purdue in scoring this year with 14.6 points per game. The Australian has scored in double figures 26 times this year. She is averaging 21.8 points per game since her parents arrived in the country before the Wisconsin game.
 - After joining the 1,000-point club and reaching 200 3-pointers in her career, Madison Layden ranks fifth in Purdue history with 206 career 3-pointers. Her 35.4% career mark from distance ranks 14th in program history.
 - The Boilermakers' freshman class ended the regular season with the highest point production in the Big Ten with 22.8 points per game and 22.9 points per league contest.
 - Purdue's rookies combined to finish in double figures 30 times, one ahead of Nebraska for the league high. The freshmen have recorded nine games with multiple freshmen in double figures. Purdue is one of two schools nationally to have three different freshmen score 19 points in a game this season.
- Alaina Harper made her first Purdue start against Michigan in place of her older sister. Alaina had two points and four rebounds in 23 minutes. The Harpers became the first sister tandem in program history to each start a game for Purdue.

 SERIES HISTORY

Overall	10-10	• The two Big Ten Freshman of the Year honorees will square off for the third time.
At Home	3-5	Mary Ashley Stevenson was named the top rookie by the league's media, while the
On the Road	4-5	coaches tabbed Nebraska's Natalie Potts for the honor after a tight vote.
Neutral Site	3-0	• Purdue is 3-0 against Nebraska in the tournament. It is the first meeting since 2019.
Streak	Nebraska - 4	• Nebraska came away with a pair of wins during the season series this year.
Under Gearlds	0-4	<div> A WIN WOULD...</div> <hr/> <ul style="list-style-type: none">• Be better than a loss• Be Katie Gearlds' 50th as the head coach at Purdue.• Take Purdue to the quarterfinals for the 26th time in Big Ten Tournament history.• Add to the Big Ten record with Purdue's 48th victory.
Gearlds vs. Williams	0-4	
Purdue vs. Williams	4-8	
First Meeting	2/2/12, Home, Loss, 93-89 (30T)	
Last Purdue Win	12/23/21, Home, 83-72	
Last Purdue Loss	2/17/24, Home, 77-65	

 NUMBERS TO KNOW

14

Abbey Ellis has recorded 13 20-point games at Purdue, the most since Dominique Oden's 20 from 2017-20.

2

Jeanae Terry and Iowa's Caitlin Clark are the only players in the nation averaging seven rebounds, six assists and one steal.

3

Mary Ashley Stevenson is one of three freshmen in Purdue history with over 275 points and 140 rebounds.

THE ROSTER

No.	Name	GP/GS	MPG	PPG	RPG	APG	Boiler Notes
1	Amiyah Reynolds						Out for the year due to high school injury, running the scout team
2	Rashunda Jones	26/0	18.1	8.1	2.2	1.7	First Purdue freshman with 19+ pts in BIGWBST since 2017
3	Jayla Smith	28/1	12.1	3.3	1.4	0.6	8 points vs. Iowa, most since season-high 13 vs. Florida
10	Jeanae Terry	30/30	30.1	5.2	8.2	4.2	Only player in Big Ten's top-5 for rebounds, assists and steals
11	McKenna Layden	22/0	10.3	1.4	1.2	0.7	Indiana All-Star as a junior and senior, playing with sister Madison
15	Mila Reynolds	23/0	6.9	1.8	0.8	0.1	Set career high with seven points at Nebraska
20	Mary Ashley Stevenson	30/29	27.4	9.8	4.8	0.8	1 of 5 Purdue freshmen in history with 275 points and 130 rebounds
21	Emily Monson	16/0	4.3	0.8	0.6	0.5	Naismith High School All-America honorable mention
23	Abbey Ellis	30/30	31.0	14.6	3.8	2.0	Ranks second in Purdue history with a career 87.3% free throw clip
31	Sophie Swanson	23/0	11.0	6.3	1.1	0.4	Finished fifth among Big Ten freshman 3-pointers with 29
32	Alaina Harper	24/2	6.5	1.0	1.1	0.1	Moved into starting lineup after Caitlyn injury
33	Madison Layden	30/30	30.5	10.1	3.2	1.9	Fifth player in Purdue history with 1,000 points and 200 3-pointers
34	Caitlyn Harper	28/28	27.9	11.6	3.9	1.2	29 points vs. Penn State set new career high at Purdue

* Indicates Big Ten Conference game All times subject to change
~ Baha Mar Pink Rankings are from the AP Top 25
Flamingo Championship
@ Big Ten Tournament



PURDUE QUICK FACTS**UNIVERSITY INFO**

Location: West Lafayette, Ind. Founded: 1869
 Conference: Big Ten Enrollment: 52,211
 Colors: Old Gold & Black Nickname: Boilermakers
 President: Dr. Mung Chiang Athletics Director: Mike Bobinski
 Deputy A.D. / Senior Woman Administrator: Tiffini Grimes

COMMUNICATIONS CONTACT

Ian MacDougall - Associate Director (WBB Contact)
 Email - imacdoug@purdue.edu | Cell - 317.313.7486 | Office - 765.494.0529

PROGRAM HISTORY

First Season - 1975-76 (49th Season)
 All-Time Record - 936-553 All-Time Big Ten Record - 434-282
 Home Record - 500-182 Home Big Ten Record - 248-111
 Away Record - 293-282 Away Big Ten Record - 186-171
 Neutral Site Record - 143-89

POSTSEASON HISTORY

NCAA Championships - **1999** (Only one by a Big Ten program)
 Final Fours - **3** (1994-99-2001)
 Sweet 16 - **12** (1990-92-94-95-98-99-01-03-04-06-07-09)
 NCAA Appearances - **27** (1989-90-91-92-94-95-96-97-98-99-00-01-02-03-04-05-06-07-08-09-11-12-13-14-16-17-23)
 All-Time NCAA Tournament Record - **47-26**
 WNIT/WNIT Appearances - **4** (1988-10-18-22)
 Big Ten Regular Season Titles - **7** (1991-94-95-97-99-01-02)
 Big Ten Tournament Titles - **9** (1998-99-00-03-04-07-08-12-13)

THE LAST TIME OUT**PURDUE 78, NORTHWESTERN 72**

- Purdue outscored Northwestern by 16 points over the final 15 minutes of action to pull off a 78-72 win over the Wildcats in the first round of the Big Ten Tournament.
- It was Purdue's first win this season when trailing at the break, as well as facing a deficit of 10 points or more.
- Abbey Ellis was electric in her first career double-double. The fifth-year senior dropped 25 points on 7-of-18 shooting with a pair of 3-pointers.
- Ellis finished 9-of-10 at the line, tying for fifth in Purdue's single-tournament game history.
- Rashunda Jones gave Purdue a much-needed spark off the bench with 19 points in her first tournament game.
- Jeanae Terry filled up the stat sheet with a typical line of eight points, 16 rebounds, 6 assists and three steals.
- Down four at the break, Purdue outscored Northwestern by 10 over the final 20 minutes. The Boilermakers overcame a 35.9% shooting clip by going 26-of-32 at the charity stripe, matching the Purdue single-game tournament record set in 2003 against Iowa.

THIRD YEAR OF THE KG ERA

- Head coach Katie Gearlds is in her third season at Purdue after guiding the Boilermakers to back-to-back postseason bids, including the first NCAA Tournament appearance since 2017.
- In two short seasons, Gearlds has transformed Purdue back into an NCAA Tournament squad with eyes on taking the Boilermakers back to the same national spotlight from when she was on the floor 20 years ago.
- Gearlds took over the program 47 days before her first campaign in 2021-22 when Purdue was coming off a seven-win season. She guided Purdue to a 17-15 mark and reached the WNIT after the program failed to reach the postseason in the previous three years.
- Purdue finished the 2022-23 season with a 19-11 record and its first return to the NCAA Tournament since 2017.
- Gearlds joined Boilermaker legends Carolyn Peck and Lin Dunn as the only Purdue head coaches to post win improvements in each of their first two seasons.
- When Gearlds moved into the head coach role, Purdue had lost 19 straight games to ranked opponents. Over her first two years, Gearlds has racked up three ranked wins, including the program's first true road AP top-5 victory against No. 2 Ohio State in 2022-23.
- Gearlds was initially hired as the associate head coach to later become the head coach at the start of the 2022-23 season.

BOILER NOTES**BOILERMAKER BASKETBALL**

- Purdue Women's Basketball is in its 49th season in 2023-24.
- Purdue was the 40th program in NCAA Division I history to reach 900 wins.
- The Boilermakers are the only team from the Big Ten to win a national championship, hoisting the title in 1999.
- The program has reached the NCAA Tournament 27 times with 12 Sweet 16s, eight Elite 8s, three final fours and a trio of national championship game appearances.
- In addition to its NCAA success, Purdue owns the Big Ten record for most tournament titles with nine.

BOILERMAKERS AT THE BIG TEN TOURNAMENT

- Purdue enters the 2024 Big Ten Women's Basketball Tournament seeking its conference-best 10th title and first since 2013.
- The Boilermakers have a 47-20 tournament record, the most wins in league history ahead of Ohio State's 45.
- After posting a 39-17 all-time record in tournament games played in Indianapolis, Purdue is 8-3 all-time outside the state of Indiana in the conference showcase, including the 2013 title.
- Purdue is the 12th seed for the first time in program history.
- The Boilermakers are 4-2 against the No. 5 seed with the last matchup coming in 2014 against Iowa.
- Katie Gearlds is the only head coach in program history to improve or match Purdue's tournament seeding in each of her first two seasons.
- Head coach Katie Gearlds went 8-2 in Big Ten Tournaments during her playing days, reaching the finals three times, winning the championship in 2004 and 2007. She was named the tournament Most Outstanding Player as a senior in 2007.

FRESHMAN OUTPUT

- With six freshmen on the roster, five active, the rookie class for the Boilermakers have made an impact in West Lafayette.
- The six-player class was Gearlds' primary focus during her first years back at Purdue.
- Purdue has had two freshmen in double figures in nine games this season, the most in the Big Ten.
- The freshman class has combined to score over 40 points twice this season, which is the most of any Big Ten freshman class.
- Purdue's freshmen are averaging 23.0 points per game. They led the Big Ten with 22.8 points per game in the regular season and led in points per league game with 22.9.
- The freshmen Boilers have 30 double-digit scoring outings, one ahead of Nebraska for the most in the Big Ten.
- Mary Ashley Stevenson joined the starting lineup in the second game of the season. She has finished in double figures 14 times and posted one double-double.
- Rashunda Jones has scored 20 points or more three times this season, a first by a Purdue freshman since 2016-17, while touching double digits in 10 outings.
- After missing the first five games of the year, Sophie Swanson has become one Purdue's top 3-point shooters with 6.3 points per game and third on the squad with 29 made triples.
- McKenna Layden and Emily Monson have provided valuable minutes off the bench as their games continue to grow.

REGULAR SEASON SCORING BY			BIG TEN FRESHMAN CLASS		
School	PPG	BIG PPG	School	PPG	BIG PPG
Purdue	22.8	22.9	Penn State	6.8	5.8
Nebraska	21.2	20.2	Illinois	5.5	5.6
Minnesota	18.9	16.6	Indiana	4.9	3.8
Rutgers	13.8	13.7	Michigan	2.6	1.7
Wisconsin	10.8	8.5	Michigan State	2.3	0.2
Maryland	7.2	4.3	Ohio State	2.1	1.2
Northwestern	7.0	5.6	Iowa	0.2	0.3

PURDUE FRESHMAN BESTS THIS YEAR

Stat	Combined	Leader
Points	47, vs. Valparaiso	25, Stevenson vs. Illinois
3-Pointers	5, 2 times	5, Swanson vs. Michigan State
Rebounds	20, vs. Valparaiso	11, at Stevenson at Minnesota
Assists	9, vs. Valparaiso	5, Jones at Indiana
Steals	7, at Michigan	4, Stevenson at Michigan
Blocks	2, 2 times	2, Stevenson, vs. Valparaiso
Minutes	96, vs. Southern Ind.	36, Stevenson at Minnesota

FRESHMAN OF THE YEAR

- For the first time in 20 years, a Boilermaker is a Big Ten Freshman of the Year, as Mary Ashley Stevenson was tabbed the league's best rookies by the media.
- The New York City native earned spots on both All-Freshman teams, as well as an honorable mention nod by the media.
- Stevenson is the fourth Boilermaker to be named a Big Ten Freshman of the Year, joining Katie Gearlds (2004), Leslie Johnson (1994) and MaChelle Joseph (1989).

ALL-BIG TEN HONORS

- Jeanae Terry was honored for the third straight year, taking home honorable mention nods from the coaches and media.
- Caitlyn Harper was recognized for the first time in her Purdue career with honorable mention status from the coaches and media.
- Alongside Stevenson, Rashunda Jones secured a spot on the media's All-Freshman team. It was the first time since 2004 (Katie Gearlds and Erin Lawless) that two Boilermakers were named among the league's five best freshmen.

FIRST RALLIED vs. THE WILDCATS

- Purdue rallied from a 12-point first half deficit to beat Northwestern in the first round, 78-72.
- Abbey Ellis tallied her first career double-double of 25 points and 10 rebounds, while going 9-of-10 at the line. The Australian's 25 points were most by a Boilermaker since Dominique Oden scored 20 against Nebraska in 2019.
- Rashunda Jones sparked off the bench for 19 points. It was the most by a Purdue rookie in a tournament game since 2017.
- Jeanae Terry hauled down 16 rebounds to match the Boilermaker tournament record and tie for 10th in Big Ten Tournament history.
- Purdue went 26-of-32 at the line, tying the single-game tournament record by a Purdue team.

THE NAME IS MARY ASHLEY STEVENSON

- Mary Ashley Stevenson has been one of the top rookies in the Big Ten this season, averaging 9.8 points and 4.8 rebounds per game. In league play, she averaged 10.2 points and 4.6 boards.
- She is second on the team in rebounding and fourth in scoring.
- Her 81.1% free throw mark is sixth among qualifying freshmen nationally and first in the Big Ten.
- Stevenson has the most games among Big Ten freshmen this year with at least seven points and seven rebounds with nine.
- The New Yorker dropped a career-high 25 points against Illinois. It was the most points by a Purdue freshman since Courtney Moses in the 2010-11 season. Stevenson went 9-of-9 at the line, which were the most made free throws in a perfect night by a Boilermaker rookie since KK Houser in the 2009-10 campaign.
- Stevenson was the first player in Purdue history to be named the USBWA Tamika Catchings National Freshman of the Week.
- She has been tabbed Big Ten Freshman of the Week twice.
- In her college debut at UCLA, she was the first Purdue rookie since Sam Ostarelo in 2009 to record at least five points and one block, rebound, assist and steal in an opener.
- Her double-double vs. Valpo was the first points-rebounds by a Purdue rookie since Sam Ostarelo in 2009.
- Before the summer, she legally changed her last name from Groot to Stevenson, taking the name of her stepdad Gary.

REGULAR SEASON BIG FRESHMEN AVERAGING 9 PPG, 4 RPG

Player	School	PPG	RPG
Natalie Potts	Nebraska	10.5	5.4
Mary Ashley Stevenson	Purdue	9.8	4.8
Grace Grocholski	Minnesota	11.4	4.3

PURDUE FRESHMEN WITH 275 POINTS, 130 REBOUNDS

Name	Year	Games	Points	Rebounds
Shereka Wright	2000-01	38	377	177
Katie Douglas	1997-98	33	285	141
Stephanie White	1995-96	31	336	134
MaChelle Joseph	1988-89	30	567	133
Mary Ashley Stevenson	2023-24	26	293	143

BOILER NOTES**BIG TEN FRESHMAN RANKINGS DURING THE REGULAR SEASON**

- Purdue's freshman class ranked among the top of the Big Ten's rookie class in several categories this season.

Points Per All Games	School	PPG
Grace Grocholski	Minnesota	11.4
Natalie Potts	Nebraska	10.5
Mary Ashley Stevenson	Purdue	9.8
Rashunda Jones	Purdue	7.7
D'Yanis Jimenez	Wisconsin	7.0

Points Per BIG Game	School	PPG
Grace Grocholski	Minnesota	11.3
Mary Ashley Stevenson	Purdue	10.2
Natalie Potts	Nebraska	10.2
Lisa Thompson	Rutgers	7.1
Jillian Huerter	Rutgers	6.7

Rebounds Per All Games	School	RPG
Natalie Potts	Nebraska	5.4
Mary Ashley Stevenson	Purdue	4.8
Grace Grocholski	Minnesota	4.3

Rebounds Per BIG Games	School	RPG
Natalie Potts	Nebraska	5.2
Mary Ashley Stevenson	Purdue	4.6
Grace Grocholski	Minnesota	3.8

Double Figure Games	School	Total
Grace Grocholski	Minnesota	18
Natalie Potts	Nebraska	18
Mary Ashley Stevenson	Purdue	14
Logan Nissley	Nebraska	9

FRESHMAN DOUBLE FIGURE SCORING GAMES SINCE 1993-94

Leslie Johnson	32, 1993-94	Shalicia Hurns	18, 2000-01
Dominique Oden	23, 2016-17	Brittany Rayburn	16, 2008-09
Katie Gearlds	20, 2003-04	FahKara Malone	16, 2006-07
Shereka Wright	20, 2000-01	Stephanie White	15, 1995-96
Karissa McLaughlin	19, 2017-18	Jannon Roland	15, 1993-94
Courtney Moses	18, 2010-11	Mary Ashley Stevenson	14, 2023-24

THE MASK

- Stevenson will wear a mask for the remainder of the season after suffering a broken nose against Ohio State.
- She missed 15 minutes of play against the Buckeyes before returning in the second half to nearly post a double-double.
- She received a custom mask that was shipped in time to face Nebraska with a Purdue's "Motion P" logo and the number 20.
- The morning after a career-high 25 points against Illinois, she went in for surgery and returned to practice 48 hours later.

STEVENSON POST-MASK STATS (starting vs. Nebraska - Jan. 31)

GP	MPG	PPG	RPG	FG%	FTM-FTA	FT%
10	27.8	10.5	3.6	.500	24-27	.889

STEVENSON, SPIDER and SOPH

- Mary Ashley Stevenson and Rashunda Jones have been instant impacts for the Boilermakers as freshmen.
- The trio have accounted for all of Purdue's 30 double-figure performances by freshmen this season, while combining to average 21.6 points per game.
- Stevenson and Jones are the first Purdue tandem to win Big Ten Freshman of the Week since the 2016-17 season.
- Stevenson is third in Big Ten freshman scoring, while Jones sits fourth with Swanson in eighth. In conference play, Stevenson is second in the league with Swanson in fifth and Jones in eighth.

FRESHMAN RECOGNITION

- Purdue has earned three Big Ten Freshman of the Week honors this season with Stevenson claiming two and Jones one.
- Jones was tabbed Big Ten Freshman of the Week, Purdue's first since 2017-18, when she scored 20 points against Texas A&M.
- Stevenson earned her first Big Ten Freshman of the Week after averaging 12 points and eight rebounds in wins over Wisconsin and Indiana State.
- Stevenson got her second nod from the league office after scoring 20.5 points and 5.0 rebounds with a 63% shooting clip against Indiana and Illinois.
- Stevenson was also tabbed the USBWA Tamika Catchings National Freshman of the Week after those performances.
- Stevenson became Purdue's first Big Ten Freshman of the Year since Katie Gearlds in 2004.

NUMBERS TO KNOW IN THE GEARLDS ERA

- Purdue is 41-7 when leading after the first quarter and 46-7 when taking a lead into the fourth quarter.
- Purdue is 31-20 when knocking down seven or more 3-pointers.
- Purdue is 19-13 when shooting 35% from distance or better and 40-16 when shooting 40% or better overall, including 16-1 with a field goal clip above 50%.
- The Boilermakers are 34-9 when outrebounding opponents.
- The Boilermakers hold a 35-8 record when scoring 70 or more points, while also posting a 43-15 mark when holding opponents below that mark.

MILESTONE WATCH

- Jeanae Terry needs 13 rebounds for 1,000 in her career, 20 for 600 points at Purdue.

HARPER HEROICS

- After playing college basketball for six seasons, Caitlyn Harper had her collegiate career closed early with an ACL tear suffered in the fourth quarter of senior night against Penn State.
- Harper's last game was her best for the Boilermakers, going for her Purdue career-best 29 points on 12-of-15 shooting and eight rebounds. She finished one point shy of her overall career high.
- Prior to her injury, Harper was in the best shape of her career playing over 30 minutes in 13 games, a mark she hit 21 times in her first five years of college.
- Harper finished the season with 11.6 points per game at a 55% shooting clip. She averaged 12.7 points for her entire career.
- She finished her career at Purdue with a 54.9% shooting percentage, ranking sixth in Purdue history.
- Harper joined the 1,800-point club at Michigan State, made her 100th career triple at home against Indiana this year and started her 100th career game at Nebraska.
- She finished her career with 1,923 points.

JEANAE JOINING THE CLUBS

- In less than three years, Jeanae Terry has cemented herself as one of the top all-around producing guards in Purdue history.
- With her first point at Michigan, Terry crossed the 1,000-point mark for her career.
- Terry ranks third in Purdue history with 558 assists, trailing Stephanie White (578) and MaChelle Joseph (628).
- She is the seventh player in Purdue history to reach 500 assists.
- Terry is the 10th player in Big Ten history to join the 700-assist club, including her time at Illinois.
- The Detroit native is the second Big Ten player ever to join the 900-rebound, 700-assist and 200-steal club, matching Iowa's Samantha Logic (2012-15).
- She joined Purdue legends Stephanie White and Katie Douglas as the only Boilermakers to record 500 assists and 600 rebounds.
- She is on pace to become the first Boilermaker to lead the team in rebounds and assists over three seasons.
- Already the only Boiler to do it twice Terry is on pace to be the first player in Purdue history to post three seasons with over 150 assists and 200 rebounds.

ELLIS ELLIS

- Abbey Ellis is her final campaign in West Lafayette after honorable mention All-Big Ten nods each of the last two years.
- The Australian leads the team in scoring with 14.6 points per game and has reached double figures in 26 outings, with seven efforts of 20 or more.
- Ellis' parents Martin and Libbie have been in the country since the second Wisconsin game. She is averaging 21.8 points and 5.3 rebounds with a 49.2% field goal mark.
- Ellis is eighth in the Big Ten with a 85.4% mark at the line (88-103). Her career 87.4% mark is second in Purdue history.
- Ellis paired with Rashunda Jones to become the first Boilermaker duo to score 20 points in a game since 2019-20 when they both scored 20 against Texas A&M.
- The Australian is 30th among active NCAA Division I scoring with 1,923 career points, passing 1,900 points against Penn State.
- The fifth-year senior dropped 28 points against Indiana State, finishing one shy of her Purdue career high.
- Ellis' 10-game double-digit streak to start the year marked the second straight season Purdue had a player hit double figures in the first 10 games, following Lasha Petree's 11 games last year.

25 YEARS FOR THE CHAMPS

Record - 34-1, 16-0 Big Ten

Big Ten Finish - 1st Place

Big Ten Tournament - Champions

Championship Game

Purdue 62, Duke 45 (Ukari Figgs 18 pts)

Season Honors

USBWA All-America - Stephanie White

AP & WBCA All-America - Stephanie White,

Ukari Figgs

Honda Award & Wade Trophy - Stephanie White

Big Ten Player of the Year - Stephanie White

NCAA Tournament Most Outstanding Player - Ukari Figgs

All-Tournament Team - Ukari Figgs, Stephanie White, Katie Douglas

AP & Naismith National Coach of the Year - Carolyn Peck



Purdue celebrates the 25th anniversary of its 1999 National Championship, the only one in the Big Ten in women's basketball. Led by National Coach of the Year Carolyn Peck and a star-studded list of greats in Stephanie White, Ukari Figgs, Camille Cooper, Katie Douglas, Michelle Duhart and Kelly Komara, Purdue knocked off 10 ranked opponents, including No. 1 Tennessee in the season opener.

After posting a perfect 16-0 record in Big Ten play and winning the league tournament, Purdue carved through the NCAA Tournament as a No. 1 seed, before defeating Duke 62-45 in the National Championship Game.

INDIANA MISS BASKETBALL

- Jayla Smith is the 10th Indiana Miss Basketball to play at Purdue, winning the award in 2021.
 - The long history of Purdue welcoming the state's top player extended back to 2003, when Katie Gearlds became the fifth honoree to pick West Lafayette.
 - Madison Layden (2020) and Rashunda Jones (2023) finished as runner-ups in their senior campaigns.
 - Purdue holds the record for most Indiana Miss Basketball winners, followed by Indiana, Notre Dame, Tennessee tied for second with four.
- | | |
|------------------------------------|----------------------------------|
| 1984 Sharon Versyp, Mishawaka | 1991 Jennifer Jacoby, Rossville |
| 1995 Stephanie White, Seeger | 1998 Kelly Komara, Lake Central |
| 2003 Katie Gearlds, Beech Grove | 2005 Jodi Howell, Alexandria |
| 2008 Brittany Rayburn, Attica | 2010 Courtney Moses, Oak Hill |
| 2017 Karissa McLaughlin, Homestead | 2021 Jayla Smith, Lawrence North |

MACKAY ARENA

Broke Ground: July 1965 | First Game: Dec. 2, 1967 | Capacity: 14,876

First Women's Game: Dec. 2, 1975 | Purdue 78, Illinois 74

Gearlds Overall: 30-16 | Non-Con: 19-1 | BIG: 11-15

Purdue Overall: 500-182 | Non-Con: 252-71 | BIG: 248-111

Home Wins vs. Ranked Teams: 50

LARGEST CROWDS OF KG ERA

Attendance	Date	Opponent	Result
14,876	2/5/23	No. 4 Indiana	L, 69-46
14,876	1/10/24	No. 3 Iowa	L, 96-71
11,796	1/22/24	No. 16 Indiana	L, 74-68
8,005	1/16/22	No. 5 Indiana	L, 73-78 (OT)
7,177	12/20/23	Indiana State	W, 79-63

STARTING LINEUPS

Lineup (Record)	Games
1. Smith, Terry, Ellis, Layden, C. Harper (0-1)	1
2. Terry, Stevenson, Ellis, Layden, C. Harper (12-15)	2-28
3. Terry, Stevenson, Ellis, Layden, A. Harper (1-1)	29-30

Player	19/20	21	22	23	24	Total	Record^
1 Reynolds	-	-	-	-	-	-	-
2 Jones	-	-	-	-	-	-	-
3 Smith	-	-	1	3	1	5	1-4
10 Terry	-/1*	23*	32	30	30	126*	49-43
11 Layden	-	-	-	-	-	-	-
15 Reynolds	-	-	-	-	-	-	-
21 Monson	-	-	-	-	-	-	-
20 Stevenson	-	-	-	-	29	29	13-16
23 Ellis	-/29*	23*	31	18	30	131*	41-38
31 Swanson	-	-	-	-	-	-	-
32 Harper	-	-	-	2	2	4*	1-1
33 Layden	-	21	28	13	30	92	44-48
34 Harper	3*/5*	10*	32*	29	28	107*	30-27

* Includes starts at previous school | ^ Record at Purdue



BIG TEN STANDINGS

	Big Ten	Overall	Streak
Ohio State	16-2	25-4	L1
Iowa	15-3	26-4	W3
Indiana	15-3	24-4	W3
Michigan State	12-6	22-7	W5
Nebraska	11-7	19-10	L1
Penn State	9-9	18-11	W2
Michigan	9-9	18-12	W1
Maryland	9-9	17-12	L1
Illinois	8-10	14-14	W1
Wisconsin	6-12	13-15	L3
Minnesota	5-13	16-14	L4
Purdue	5-13	13-17	L2
Northwestern	4-14	9-21	W1
Rutgers	2-16	8-24	L4

NATIONAL RANKINGS

	National	BIG	Stat
Assist-to-Turnover	70	10	1.05
Assists per Game	56	9	15.5
Bench Points Per Game	152	7	18.4
Blocked Shots per Game	193	9	2.8
Field-Goal %	123	12	41.9
Field-Goal % Defense	301	12	43.0
Fouls Per Game	104	4	15.7
FT Attempts Per Game	221	12	15.7
FT Percentage	9	2	78.9
FT Made Per Game	132	10	12.3
Rebound Margin	202	12	-0.4
Defensive Rebounds Per Game	221	11	24.4
Offensive Rebounds Per Game	247	9	10.4
Rebounds Per Game	248	11	34.8
Scoring Defense	280	9	69.6
Scoring Margin	211	11	-0.9
Scoring Offense	117	11	68.7
Steals Per Game	185	7	7.5
3-Point Attempts Per Game	164	10	19.4
3-Point Percentage	76	9	33.5
3-Point Percentage Defense	337	13	35.2
3-Pointers Per Game	134	9	6.5
Turnover Margin	172	10	0.38
Turnovers Forced Per Game	210	7	15.2
Turnovers Per Game	112	8	14.8
Winning Percentage	237	12	41.4

INDIVIDUAL NATIONAL RANKINGS (TOP-50)

TOP 50 RANKINGS	National	BIG	Stat
Madison Layden			
3-Point Percentage	30	4	41.2

Jeanae Terry

Assists	10	2	179
Assists Per Game	10	2	6.2

BOILER NOTES**JT - START UNKNOWN, FINISH UNFORGETTABLE**

• "Start Unknown, Finish Unforgettable" is the mantra Jeanae Terry lives by so much she has a tattoo featuring that phrase.

• Last season, she was one of three players (Iowa's Caitlin Clark and Notre Dame's Olivia Miles) to record at least 6.0 points, rebounds and assists per game.

• Terry and Clark are the only two players in the nation to dish out 150 assists and haul in 200 rebounds in each of the last two years.

• Terry holds the second and third spots on the single-season assist lists, as well as the program's lead for career assist-to-turnover ratio.

• The Detroit native is the only player in Purdue men's or women's basketball history to amass multiple triple-doubles in a season and a career, a feat she achieved during the 2021-22 campaign.

• In both of her triple-double performances, the last category Terry hit double digits in was points.

• Terry is also the only Boilermaker to record a non-point double-double. Jeanae Terry recorded the mark five times since the start of last season, the most of any player in the nation since 2009.

TERRY'S NATIONAL RECOGNITION	Stat	National	BIG
Assist-to-Turnover	2.03	62	4
Assists	179	10	2
Assists Per Game	6.2	10	2
Rebounds	229	98	6
Rebounds per Game	7.9	117	5
Non-Point Double-Doubles	2	1	1

900 REBOUNDS, 700 ASSISTS, 200 STEALS IN BIG TEN HISTORY

Player	School	Rebs	Assts	Stls
Samantha Logic	Iowa, 2012-15	922	898	260
Jeanae Terry	Purdue/Illinois, 2020-Pres.	987	750	244
Caitlin Clark	Iowa, 2021-Pres.	917	1,049	191

**Also the only players in Big Ten history with 900 rebounds and 700 assists*

TERRY'S NON-POINT DOUBLE-DOUBLES

Opponent, Date	Assts	Rebs	Pts	Other
Northwestern, 2/14/24	11	12	1	4 stls, 1 blk
SEMO, 12/3/23	11	10	1	1 blk, 1 stl
Penn State, 2/22/23	10	10	9	8 stls
Murray State, 11/13/22	10	10	9	1 stl
Marshall, 11/10/22	10	10	5	2 stls

PURDUE TRIPLE-DOUBLES

Name	Opponent, Date	Pts	Rebs	Assts/Blks
Jeanae Terry	Minnesota, 1/27/22	10	11	12 assts
Jeanae Terry	Miami, 12/19/21	11	12	10 assts
Stephanie White	Indiana, 1/22/99	20	11	10 assts
Danielle Campbell	Butler, 11/17/07	12	11	11 blks

ACTIVE BIG TEN LEADERS

Assists	School	Stat	NCAA Rank
Caitlin Clark	Iowa	1,058	1
Jeanae Terry	Purdue/Illinois	750	4
Jaz Shelly	Nebraska	610	10
Darian White	Nebraska/Montana St.	526	23

Rebounds	School	Stat	NCAA Rank
Mackenzie Holmes	Indiana	974	23
Kendall Bostic	Illinois/Michigan St.	973	24
Jeanae Terry	Purdue/Illinois	987	26
Caitlin Clark	Iowa	923	37

SENIOR SENDOFF

• Despite the loss, Purdue's seniors left everything on the floor in their senior night tilt against Penn State.

• The seniors combined for 70 points, 29 rebounds, 18 assists, nine triples, four steals and two blocks against Penn State.

• Harper led the way with a Purdue career-high 29 points.

• Abbey Ellis hit double figures for the fifth straight game with 18 points and a pair of 3-pointers.

• Madison Layden's 16 points and four 3-pointers made her the fifth player in Purdue history to reach 1,000 points and make 200 triples, both marks achieved on senior night.

• Terry posted a Terry-esque stat line of 15 rebounds, seven points, seven rebounds and three steals.

• Combined, the four seniors have accounted for 49% of scoring, 50% of rebounds and 76% of assists during the first three years of the Katie Gearlds era, helping the program reach the postseason twice, including its first NCAA Tournament appearance since 2016-17.

ABBEY AMONG THE GREATS

• Abbey Ellis joined the 1,000-point club with her ninth point against Northwestern on Feb. 14.

• She is the 36th player in Purdue history to join the club and the first since Karissa McLaughlin in 2020, as well as the first transfer to join the club.

• Purdue's 1,000-point club includes all-time leading scorer MaChelle Joseph (2,405), Katie Gearlds in fourth (1,974) and Kelly Komara in 22nd (1,266).

Fastest 1,000-Point Scorers at Purdue

Rank	Name	Games	Years	Rank - Total
1.	MaChelle Joseph	52	1989-92	1st - 2,405
9.	Katie Gearlds	80	2004-07	4th - 1,974
	Brittany Rayburn	80	2009-12	6th - 1,795
11.	Joy Holmes	84	1988-91	8th - 1,747
12.	Abbey Ellis	85	2022-Pres.	29th - 1,130
	Jannon Roland	85	1994-97	10th - 1,662
	Courtney Moses	85	2011-14	9th - 1,674

MONEY MADs

• Senior Madison Layden is in her fourth campaign as one of the top all-around producers for the Boilermakers.

• Layden is third on the team with 10.1 points per game. She ranks in the top 10 of the Big Ten with a 40.8% clip from distance.

• Shooting 40.5% as a freshman, Layden is the first Boilermaker to shoot over 40% from distance since 2012-13 and 2013-14.

• The senior's 3-point splits are impressive: Home - 42.2%, Away - 40.4%, Wins - 47.5%, Big Ten - 39.1%, Non-Conference - 44.6%.

• Layden has climbed up to fifth in program history in career triples, making 206 during, the fifth Boilermaker to make 200.

• She was the 37th player in Purdue history to reach 1,000 points in a career, with a 16-point effort against Penn State.

• Layden got engaged during the holiday break to Rees Zay, a Purdue graduate and former practice player of the program.

• She set the single-game Purdue freshman record for triples in a game with six against Iowa in 2020-21.

THE SPIDER - RASHUNDA JONES

• Rashunda Jones was the first South Bend Washington commit before the Reynolds sisters joined to reunite the powerful trio.

• Coming off the bench, Jones is fifth on the team with 6.2 points per game. She has hit 20 points three times this season, the first Boilermaker rookie to do it since Dominique Oden in 2016-17.

• Her 19 points against Northwestern in the Big Ten Tournament were the most since Oden in 2016-17.

• Jones has been named Big Ten Freshman of the Week once, after a 20-point performance against Texas A&M.

• Her 23 points against Penn State were the most by a Boilermaker freshman since Dominique Oden in 2016-17. Jones' performance at Penn State featured 10 made free throws, the most by a Purdue rookie since KK Houser in 2009-10.

• Jones was tabbed the 2023 Indiana Miss Basketball runner up.

• Her versatility earned her the nickname "Spider" from her high school head coach and Amiyah & Mila's father - Steven.



BOILER NOTES**SNIPER SOPHIE SWANSON**

- A pure shooter and scorer, Sophie Swanson joined the program after a stellar prep career at Barrington in Illinois.
- Swanson is averaging 6.3 points in 11.0 minutes per game. Her per 40-minute average for points is 23.0.
- Swanson has hit a three in 14 games and multiple triples seven times, most by a Purdue rookie since Madison Layden
- After hitting four triples at Michigan State on Jan. 24, Swanson dropped 19 points with five triples against the Spartans on Feb. 21, the most triples by a Purdue rookie since 2020-21.
- Swanson made her collegiate debut against Southern Indiana with two points and two rebounds after missing the opening five games rehabbing from her high school injury.
- Swanson was named the 2022 Illinois Miss Basketball and 4A Player of the Year following her junior campaign.
- She set the school record for points in a season (750), 3-pointers in a year (86), thrice set the school mark for points in a game (40, 37, 36).

TERRY'S TIDBITS

- Jeanae Terry has shown herself to be even more of a pass-first point guard in her final season of college basketball.
- The fifth-year is averaging 5.2 points, 8.2 rebounds and 6.2 assists per game with a 1.99 assist-to-turnover ratio.
- Terry owns the best career assist-to-turnover mark in Purdue history at 1.95, while she will post three of the top-15 single-season marks in program history.
- Terry is one of three players from the Big Ten averaging five points, rebounds and assists per game (Shyanne Sellers - Maryland and, unsurprisingly, Caitlin Clark - Iowa).
- Terry is second in Big Ten assists and fifth in rebounding, while finishing second in assists and fourth rebounds in league play.
- Terry and Caitlin Clark are the only players in the Big Ten to rank in the top 10 in rebounding, assists and steals.
- Terry notched the first non-point double-double of the year nationally against SEMO, before posting her second of the season against Northwestern.
- She has five non-point double-doubles as a Boilermaker, the most nationally since 2009-10.
- During her time in West Lafayette, Terry has set the program record for triple-doubles and non-point double-doubles.

LETTING IT FLY

- Shoot before you turn it over - that's the goal for Purdue's offense.
- The Boilermakers are 8-6 when making seven or more triples this season and 31-21 when hitting that mark in the Gearlds era.
- Purdue has made 10 or more 3-pointers in 15 games in the Katie Gearlds era. Prior to her return, the Boilermakers tallied just 22 double-digit triple games in the preceding 12 seasons.
- The Boilermakers have not been shy about shooting the three during Katie Gearlds' time on the sideline, notching the first and second most made and attempted triples in program history over the last two years.

DISHING OUT DIMES

- The Boilermakers are 5-1 this year and 18-1 over the last three seasons when dishing out 20 or more assists.
- Against Southern, the Boilermakers dished out 19 assists on 20 made field goals. They were the fifth most of the Gearlds era, while the 95% assist rate was the best by Purdue since 2015 against Minnesota (24 ast, 25 FGM).
- Purdue dished out 24 assists against Southern Indiana, which ranked third in the Gearlds era.
- The Boilermakers posted their second-highest tally of assists under Gearlds with 25 helpers on 29 made field goals against Northwestern on Feb. 14.

HOME SWEET HOME

- Purdue is 9-6 at Mackey Arena, scoring 76.1 points per game, while holding opponents to just 67.9 points per night.
- The Boilermakers have shot 44.7% from the field and 35.4% from distance at home, compared to marks of 39.4% and 33.3% when on the road this year, respectively.
- Winning their first eight games at home this season, Purdue reached its first 10-game winning streak since Katie Gearlds' playing days, a 12-game stretch from March 19, 2006, against Missouri State to Jan. 25, 2007, against Northwestern.
- Purdue's longest home winning streak is 26 games that spanned from Dec. 2000 to March 2002 when associate head coach Kelly Komara laced them up for the Boilermakers.

FIGHT LIKE A BOILERMAKER PINK OUT

- The Boilermakers snapped a seven-game losing skid with a 77-72 overtime win against Illinois on Feb. 5.
- Mary Ashley Stevenson paced Purdue with 25 points, including a perfect 9-of-9 at the charity stripe.
- Jeanae Terry narrowly missed out on a triple-double with 14 assists, nine points and nine rebounds. It was the second most assists in a game in Purdue history.
- Purdue auctioned off its game-worn pink uniforms with multiple jerseys selling for over \$1,000 with proceeds benefiting the Purdue Institute for Cancer Research.

WAIT, HOW MANY SISTERS ARE ON THIS TEAM?

- If a team is a family, Purdue is taking that to a whole new level with three sets of siblings on the 2023-24 roster - Madison & McKenna Layden, Mila & Amiyah Reynolds, Caitlyn & Alaina Harper.
- The Boilermakers are the only team in the nation with three sets of sisters. Utah Tech is the only other program with more than one pair of siblings.
- Based on the research of a communications intern, 39 teams across Division I have one pair of sisters of the roster this year.
- McKenna and Madison Layden became the first Boilermakers to play on the floor together in program history, playing 6:29 together in the season opener at UCLA.
- Alaina Harper and Caitlyn Harper were the second set of siblings to play in the same game at Purdue, when Alaina checked in for her big sister in the fourth quarter against UCLA.

PACKING MACKKEY

- Head coach Katie Gearlds continues to bring the magic back to Mackey Arena, as more fans come through the turnstiles.
- Purdue has topped 5,000 fans in six home games this season and rank 16th nationally and fourth in the Big Ten at 6,001.
- Purdue has sold its most season tickets since 2012-13.
- Purdue has sold out Mackey Arena four times in program history and twice under head coach Katie Gearlds.
- Following renovations of Mackey Arena, the new attendance number grew to 14,876.
- Purdue set a new attendance record last season with a capacity crowd when it hosted Indiana for its first sellout since 2000.
- The Boilermakers are the eighth team this season to host a game with a crowd over 14,000.

SELLOUTS AT MACKKEY ARENA

Player	School	Attendance	Result	Lead Scorer
1/10/2024	Iowa	14,876	L, 96-71	Abbey Ellis - 15
2/5/2023	Indiana	14,876	L, 69-46	Lasha Petree - 13
2/27/2000	Iowa	14,123	W, 73-59	Katie Douglas - 24
2/14/1999	Ohio State	14,123	W, 88-58	Camille Cooper - 19

ONE OF THE BEST SINCE 1999

- In January, The Athletic unveiled its Top-20 Assistant Coaches and Purdue associate head coach Kelly Komara was on the list.
- Komara is in her first season back home in West Lafayette, after serving two campaigns from 2014-16.
- She was a prominent member of Purdue's 1999 National Championship team during her playing days from 1999-02. She reached two title games, four NCAA Tournaments, five combined Big Ten titles.
- She played 134 games for the Old Gold and Black with 9.4 points, 3.3 rebounds and 3.0 assists per game and was named the 2002 Big Ten Defensive Player of the Year as a senior.
- Komara was fourth Indiana Miss Basketball to play at Purdue.

PURDUE SPECIALTY STATS (PURDUE/OPP)

	Off TO	Paint	2nd-Ch.	Fast B.	Bench
UCLA	9-26	20-40	8-13	2-9	20-18
Southern	6-14	22-14	3-2	4-0	4-10
Texas A&M	26-7	34-22	8-9	7-4	20-13
Florida	15-10	30-24	7-12	4-2	17-10
Georgia	8-20	26-36	14-19	15-14	10-36
USI	19-12	36-26	10-6	11-0	36-16
Dayton	13-12	30-26	9-20	5-2	11-26
Valparaiso	17-17	32-20	5-0	18-7	45-21
SEMO	25-4	42-32	13-12	14-11	20-22
Minnesota	10-17	24-22	7-14	11-2	0-5
Notre Dame	6-26	14-44	4-13	5-26	14-18
Indiana State	19-15	22-22	12-13	6-0	22-30
Wisconsin	25-5	40-26	16-7	10-0	21-29
Rutgers	16-4	32-24	15-16	7-2	21-4
Iowa	16-11	20-36	6-17	0-9	15-30
Maryland	6-25	26-38	10-12	7-16	14-25
Penn State	13-21	30-32	11-9	8-16	34-39
Indiana	13-15	30-18	13-9	4-2	13-2
MSU	15-28	26-54	14-16	22-28	22-47
Ohio State	15-20	28-32	10-7	15-13	24-17
Nebraska	8-8	30-34	8-11	4-2	18-15
Illinois	10-9	42-32	15-8	7-11	8-5
Indiana	0-12	26-42	0-13	9-13	21-16
Northwestern	13-19	36-26	16-4	19-8	18-28
Nebraska	7-11	22-30	2-9	9-8	16-15
MSU	9-18	22-36	9-10	4-6	19-29
Wisconsin	20-13	34-26	13-10	16-5	19-0
Penn State	9-8	40-48	23-13	9-10	15-26
Michigan	9-17	22-38	11-6	2-0	18-8
Northwestern	11-8	22-34	13-12	7-5	21-2
Nebraska					

Totals	378-424	860-930	305-322	283-231	546-562
Averages	12.6-14.1	28.7-31.0	10.2-10.7	9.4-7.7	18.2-18.7

PURDUE SCORING BY CLASS

	Fr.	So.	Jr.	Sr.	5th/6th
UCLA	20	0	4	0	25
Southern	17	0	0	21	29
Texas A&M	22	0	0	8	42
Florida	10	0	13	0	26
Georgia	21	0	0	14	22
USI	38	2	8	16	31
Dayton	15	0	4	13	35
Valparaiso	47	6	6	10	14
SEMO	21	4	6	16	36
Minnesota	8	0	0	17	33
Notre Dame	13	2	4	2	18
Indiana State	24	7	2	11	35
Wisconsin	26	2	6	14	41
Rutgers	23	3	2	19	30
Iowa	11	4	8	10	38
Maryland	21	0	1	13	31
Penn State	42	2	3	0	20
Indiana	26	0	0	10	32
MSU	19	2	4	9	36
Ohio State	31	5	0	2	30
Nebraska	9	7	4	7	27
Illinois	27	2	4	14	30
Indiana	31	4	2	6	19
Northwestern	19	3	4	16	32
Nebraska	26	2	4	11	22
MSU	27	0	0	8	24
Wisconsin	23	2	2	3	45
Penn State	16	2	0	16	54
Michigan	24	2	0	6	28
Northwestern	30	4	0	11	33
Nebraska					
Totals	691	67	91	303	918
Averages	23.0	2.2	3.0	10.1	30.6

TOP PERFORMANCES *includes previous school

Triple-Double	23-24	Career
Jeanae Terry		2 / 2-0
Double-Double	23-24	Career
Jeanae Terry	3 / 3-0	17* / 10-0
Caitlyn Harper	1 / 1-0	1 / 1-0
Mary Ashley Stevenson	1 / 1-0	1 / 1-0
Abbey Ellis	1 / 1-0	1 / 1-0
Score 10+ Points	23-24	Career
Caitlyn Harper	18 / 7-11	99* / 16-20
Abbey Ellis	26 / 12-14	93* / 31-31
Madison Layden	18 / 11-7	55 / 32-23
Jeanae Terry	3 / 1-2	34* / 10-5
Jayla Smith	1 / 0-1	15 / 8-7
Mary Ashley Stevenson	14 / 8-6	14 / 8-6
Rashunda Jones	10 / 5-5	10 / 5-5
Sophie Swanson	6 / 2-4	6 / 2-4
Scored 20+ Points	23-24	Career
Abbey Ellis	7 / 5-2	27* / 10-4
Caitlyn Harper	2 / 1-1	22* / 1-2
Jeanae Terry		3* / -
Madison Layden	1 / 1-0	3 / 3-0
Rashunda Jones	3 / 2-1	3 / 2-1
Mary Ashley Stevenson	1 / 1-0	1 / 1-0
Made 1 3-Pointer	23-24	Career
Abbey Ellis	26 / 13-13	96* / 34-28
Madison Layden	24 / 13-11	87 / 45-42
Caitlyn Harper	16 / 9-7	38* / 17-12
Jeanae Terry	2 / 0-2	26* / 2-4
Jayla Smith	4 / 1-3	26 / 13-13
Sophie Swanson	15 / 5-10	15 / 5-10
Rashunda Jones	8 / 4-4	8 / 4-4
McKenna Layden	6 / 2-4	6 / 2-4
Emily Monson	3 / 2-1	3 / 2-1
Mila Reynolds	3 / 2-1	3 / 2-1
Mary Ashley Stevenson	2 / 1-1	2 / 1-12
Made 2+ 3-Pointers	23-24	Career
Madison Layden	19 / 11-8	62 / 34-28
Abbey Ellis	11 / 7-4	52* / 19-10
Caitlyn Harper	6 / 3-3	27* / 4-6
Jayla Smith		8 / 4-4
Jeanae Terry		7* / 0-1
Sophie Swanson	7 / 2-5	7 / 2-5
Rashunda Jones	2 / 2-0	2 / 2-0
McKenna Layden	1 / 1-0	1 / 1-0
Recorded 10+ Rebounds	23-24	Career
Jeanae Terry	10 / 6-4	31* / 15-9
Caitlyn Harper	1 / 1-0	11* / 1-0
Abbey Ellis		2* / 0-0
Mary Ashley Stevenson	2 / 1-1	2 / 1-1
Recorded 5+ Assists	23-24	Career
Jeanae Terry	19 / 11-8	76* / 38-23
Madison Layden	2 / 1-1	16 / 8-8
Abbey Ellis	2 / 1-1	15* / 7-1
Rashunda Jones	1 / 0-1	1 / 0-1
Recorded 3+ Steals	23-24	Career
Jeanae Terry	11 / 7-4	35* / 19-7
Abbey Ellis	5 / 3-2	23* / 6-3
Madison Layden	3 / 3-0	22 / 12-10
Caitlyn Harper	1 / 1-0	8* / 1-0
Jayla Smith		4 / 4-0
Sophie Swanson	2 / 1-1	2 / 1-1
Mary Ashley Stevenson	1 / 0-1	1 / 0-1
Recorded 3+ Blocks	23-24	Career
Caitlyn Harper	2 / 0-2	14* / 1-3
Jayla Smith		1 / 0-1
Jeanae Terry		1* / 0-0
Played a Complete Game	23-24	Career
Madison Layden		2 / 1-1
Caitlyn Harper		1* / 0-0
Jeanae Terry	2 / 1-1	2 / 1-1

BOILER NOTES**THE VOICE OF THE BOILERMAKERS**

• In his 34th season calling Purdue women's basketball, play-by-play man Tim Newton is closing in on his 1,000th game with Purdue women's basketball.

• He has called 1,016 games in his time with the Boilermakers.

• Purdue is 687-329 in games called by Newton. He has been on the air for 1,016 of Purdue's 1,487 total games.

• Newton has provided the call for all seven Big Ten regular season titles, all nine Big Ten Tournament Championships, three Final Fours and 25 of 27 NCAA Tournament appearances.

• Perhaps Newton's best call came in the final seconds of the 1999 National Championship as Purdue became the only Big Ten team to capture the national title.

• "Ladies and gentlemen, the national champion team resides in West Lafayette, Indiana, as Katie Douglas throws the ball skyward. It's over. Purdue wins 62-45, capturing the national championship."

• His first game was on WBAA (920 AM) on Jan. 3, 1991 when No. 3 Purdue downed Ohio State at Mackey Arena 105-45.

• Based on the best research available, Newton and LSU's play-by-play voice Patrick Wright are the only active radio voices to reach 1,000 games called.

A WEEKEND FOR THE CHAMPS

• Purdue welcomed home its legendary 1998-99 team this weekend to celebrate the 25-year anniversary of the Big Ten's only national championship in women's basketball over the weekend of Nov. 10-12.

• The championship squad was honored in front of a sold-out Mackey Arena for the men's basketball game on Friday, before an on-field ceremony at the football game on Saturday. The weekend culminated with a halftime ceremony at the women's game in front of 5,002 fans on Sunday.

• Head coach Katie Gearlds unveiled a new trophy display for the Sears Trophy at the front of Mackey Arena, complete with photos and quotes of players from that magical year.

• A major piece from the celebration involved a Boilermaker who was gone too soon. Tiffany Young, a charismatic junior guard passed away four months after winning the title in a car accident. Throughout the 2023-24 season, Purdue will reopen the Tiffany Young Scholarship Endowment to provide a women's basketball student-athlete a scholarship in her name.

THE BIG TEN'S ONLY NATIONAL CHAMPIONS

• Led by National Coach of the Year Carolyn Peck, the Boilermakers finished the year with a program-best 34-1 record, a perfect 16-0 mark in Big Ten play, a Big Ten Tournament title and a 62-45 win in the National Championship Game over Duke.

• The 1998-99 season opened when Purdue knocked off three-time defending national champion and No. 1-ranked Tennessee at Mackey Arena 78-68.

• Stephanie White was named an All-American, the Honda Award winner and the Wade Trophy honoree, as well as the Big Ten Player and Athlete of the Year. Ukari Figgs earned an honorable mention All-America nod and was named the 1999 Most Outstanding Player of the NCAA Tournament.

• The victory was bittersweet as guard Tiffany Young tragically died when she was killed by a drunk driver just over four months after winning the national championship. The 1998-99 team have continued to bring back their memories and love for Young over the last 25 years to ensure her impact on their lives will never be forgotten.

MACKEY IS ONE OF A KIND

• The Gold and Black Sound (G.A.B.S.) is overwhelmingly the best pep band in the Big Ten with constant, never-ending energy.

• In the final minute of halftime, Purdue plays "Sandstorm" by Darude. Fans join G.A.B.S. in a special dance. If you want to partake the steps are - two right punches across your body high, two high with your left, two right punches across your body low, two low with your left, repeat with one punch, clap, shimmy, "Woo!!"

• New this season and prior to every home game, Purdue displays a video call "ALL-IN". The video features several Boilermaker legends detailing the heights of the program.

THE NEXT GENERATION

• National Signing Day brought Purdue a trio of talented high schools seniors, as Katie Gearlds welcomed Jordyn Poole, Lana McCarthy and Kendall Puryear to the Boilermaker family.

• All three players were named McDonald's All-America Game nominees.

• Out of Fort Wayne Snider High School, Poole is a 5-7 guard and a candidate for Indiana Miss Basketball. Poole was the No. 54 player in the nation and averaged 16.7 points, 3.6 rebounds and 4 assists per game as a junior. Her uncle is Purdue legend Roosevelt Barnes and cousin was Purdue Big Ten Player of the Year Caleb Swanigan.

• Puryear, a 6-2 forward from Lee's Summit, Mo., averaged 15.9 points, 9.9 rebounds and 1.6 assists per game as a junior to be ranked the No. 2 player in the state.

• McCarthy, a 6-4 forward from Bedford, N.H., is the No. 1 player in the state and averaged 21.7 points per game while reaching her third straight state championship game. McCarthy also won four straight volleyball state titles, set the state record for blocks and was named the New Hampshire Volleyball Player of the Year.

BEEN THERE. THEY'RE BACK

• Purdue's coaching staff features a trio of alumnae who left their marks on the program during their playing days.

• Head coach Katie Gearlds was one of the best pure scorers in Purdue history, reaching four NCAA Tournaments, three Sweet 16s and an Elite Eight. She continues to rank in the top-10 of numerous career stat categories and was named an All-American in 2007 as a senior.

• 1999 National Champion and new associate head coach Kelly Komara returned to West Lafayette for her second stint on the sidelines. Komara was the 2002 Big Ten Defensive Player of the Year and helped the Boilermakers reach two national title games, winning the lone championship in Big Ten women's basketball.

• Alex Guyton is in her fifth season on staff and third as an assistant coach. Guyton reached three NCAA Tournaments and one the Big Ten championship her four-year career for the Boilermakers

• Another new addition to the coaching ranks at Purdue is dynamic recruiting assistant coach Mark Stephens. After spending the last five seasons on staff at Toledo and Xavier, Stephens returns to the state to lead the Boilermakers' posts and recruiting operations. Stephens' in-state ties run deep after serving as a coach at several high schools and AAU programs.

• While they didn't play for Purdue, director of video and recruiting Lakan Hasser-Smith and graduate assistant Abby Downard are in-state products with deep ties to Katie Gearlds, after playing their entire careers for her at Marian.

• Director of operations Amie Anthrop is well-acustomed to the bright lights of Purdue. After an award-winning career as a guard at Southern Indiana, she married Jade Anthrop, brother to Dru (basketball), Danny (football) and Jackson (football).

SOMETHING ABOUT A TRUCK

• A heartfelt story told by the Big Ten Network during the 2022-23 season centered around Gearlds' relationship with her parents.

• As a freshman at Beech Grove High School, Gearlds made a deal with her parents that if she was named Indiana Miss Basketball, they would buy her the car of her dreams.

• Four years and an incredible high school career later, her father Tony traded in his truck to surprise Katie with a 2002 yellow Ford Mustang in the family garage. Tony took over Katie's 1988 Chevy Celebrity, driving it until the wheels fell off.

• In the summer of 2022, Katie returned the favor and surprised her dad to buy him any brand new he wanted. The only rule, it could not be red.

PROBOILERS

• Purdue has four players currently playing pro ball in Europe.

• Aya Traore, a teammate of Gearlds' during her playing time in West Lafayette, plays for Lleida in the Spanish LF2 Division.

• Ae'Rianna Harris - Picken Claret in the Spanish LF2 Division.

• Andreona Keys - Arad in the Romanian Liga Nationala.

• Lasha Petree - Vimpelin Veto in the Finnish Korisliiga.

BOILER NOTES**RANKED MATCHUPS**

- Head coach Katie Gearlds has guided Purdue to three ranked wins during her time in West Lafayette. Purdue had lost its last 25 games to ranked opponents before the Gearlds era started.
- Purdue recorded back-to-back ranked wins for the first time since 2018 during the 2022-23 campaign.
- With a 73-65 win over No. 2 Ohio State in Columbus, the Boilermakers tallied their first ever top-five win on the road.
- Purdue snapped the program's 19-game skid to ranked teams with a 66-61 win over No. 17 Florida State last season.
- Gearlds was 23-22 against ranked teams during her playing days in West Lafayette.
- Purdue has 19 wins in program history against AP Top-5 teams.

A TOUGH STRETCH

- The month of January was a gauntlet for the Boilermakers, which is not a surprise in the Big Ten.
- Purdue faced seven straight teams in the top 30 of the NET when they played and were in the top 35 of the NET when the stretch ended. Despite the streak, Purdue averaged 9,267 fans over four games at home.
- The Boilermakers played No. 15 Indiana to six points and No. 12 Ohio State to three points at Mackey Arena.
- All of Purdue's non-neutral losses have come against teams in the top 50 of the NET.

LOCK DOWN DEFENSE

- The Boilermakers have held 11 opponents to 60 or fewer points this season.
- Purdue is 9-2 in those games this year and 24-3 under Katie Gearlds when keeping a team to 60 points or fewer.
- Purdue held Wisconsin to just 50 points on Dec. 30.
- Purdue kept Northwestern to just 48 points, the lowest since 47 points against Drake in 2019-20, and the fewest by a Big Ten team since 42 against Ohio State in 2018-19.
- The Boilermakers are generating 13.3 points per game off 14.7 opponent turnovers this season.

MAGIC MCKENNA

- McKenna Layden has shown poise on the floor this year as a quality defender rebounder and one of the first subs.
- She reunited with her sister Madison following a 78-17 career record at Northwestern High School and was named an Indiana All-Star as a junior and senior.
- She set the Northwestern single-game record with 47 points with nine 3-pointers against Taylor in 2021.
- In addition to her success playing for her mother Kathie, including reaching the IHSAA 4A Championship Game as a freshman alongside Madison, Layden won two sectional titles in volleyball and tennis each.

MILA MAKES HER WAY HOME

- Mila Reynolds continues to see her spot in the rotation grow each week as a post option off the bench.
- Reynolds set career highs with six points and five rebounds against Valparaiso.
- She made her first career 3-pointer against Indiana State.
- She returned to her home state and reunited with her little sister Amiyah after playing her freshman season at Maryland.
- She won the 2022 IHSAA 3A State Championship with Amiyah and Rashunda Jones.
- The eldest Reynolds totaled 2,099 career points, second in Panther history behind 2010 graduate Skylar Diggins-Smith.

PURE LEADER AMIYAH REYNOLDS

- Amiyah Reynolds completed a prolific career for South Bend Washington, going 95-18, winning an IHSAA State Champion and three conference titles.
- Reynolds ranked second in South Bend Washington history with 564 assists.
- Her 1,000th point came off an assist from Rashunda Jones.
- Sadly, due to an injury that ended her senior campaign in February, Reynolds will redshirt for the 2023-24 season.
- Despite sitting out drills, Gearlds has made a point to work with Reynolds during practice to ingrain her in the offense.

OUR 10th INDIANA MISS BASKETBALL

- After a slow start to the year, Jayla Smith has started to find more consistency with 3.5 points per game.
- She emerged as the top sub off the bench last season when she set career highs for single-game and season stats.
- Smith tallied 7.8 points per game while shooting 45.5% from the field and finished second on the team with 30 steals.
- Smith's biggest impact came with the Boilermakers' season on the line in the Big Ten Tournament. The Indianapolis native laced a game-winning 3-pointer with five seconds left to beat Wisconsin 57-55 and edged Purdue into the NCAA Tournament.

FRESHMEN STAND STALL IN OPENER

- Against UCLA, the active freshman quartet of Mary Ashley Stevenson, McKenna Layden, Rashunda Jones and Emily Monson combined for 20 points.
- The output was the most by a Purdue freshman class in a season opener since Karissa McLaughlin went for 21 points in the season opener against Central Michigan in 2017-18.
- Stevenson finished with a rookie best eight points, two rebounds, two assists, one block and one steal. She was the first Purdue freshman to score five points and record a block, steal, rebound and assist to start a year since Sam Ostarelo against Western Illinois in 2009-10.
- Stevenson, Layden and Jones saw early action against the Bruins. The trio were on the floor together for a combined 10:57 during their career game at Purdue.

ALIRIGHT ALAINA

- Alaina Harper and her sister Caitlyn are on the same team for the first time in their lives.
- Alaina made her first start at Purdue against Michigan, making the Harpers' the first sister tandem in program history to start different games
- Gearlds has said repeatedly that she would have loved to play with a selfless player like Alaina on the court to get her open.
- Following a freshman season at Grand Canyon that saw her average five points and 2.2 rebounds, Alaina transferred to Purdue to play with Caitlyn and be closer to home.
- She was tabbed the No. 6 player in the state by prep Girls Hoops and was named WBCA First Team All-State in Wisconsin twice.

MURFREESBORO MONSON

- Emily Monson has taken steps forward during her time on the court this season, making 3-pointers against UCLA and Valpo. She dished out a quartet of assists in eight minutes vs. Valpo.
- She came to West Lafayette after garnering an Naismith High School All-America honorable mention nod.
- Monson powered Blackman High School throughout her career going 107-16 with an 81-8 mark as a three-year starter.
- Monson finished her career with 1,066 points, tallying a career-best 15.8 points per game as a senior. She recorded more points her senior season than her first three years combined.

WINNING MARGINS**When Leading**

Largest Margin of Victory	39, vs. Wisconsin, 12/30/23
Largest Overall Lead	45, vs. Wisconsin, 12/30/23
Largest Halftime Lead	24, vs. Wisconsin, 12/30/23
Largest Lead in a Loss	9, vs. Indiana, 1/21/24
Largest Halftime Lead in a Loss	
Largest Purdue Run	27, at Northwestern, 2/14/24

When Trailing

Largest Margin of Defeat	43, at UCLA, 11/6/23
Largest Overall Deficit	45, at UCLA, 11/6/23
Largest Halftime Deficit	28, at UCLA, 11/6/23
Largest Deficit Overcome to Win	8, vs. Texas A&M, 11/16/23
Largest Halftime Deficit in a Win	
Largest Opponent Run	16, at Notre Dame, 12/17/23

Games When the Margin is	Win	Loss
1 Point	1	
2 Points		1
3 Points		2
4 Points		1
5 Points	1	1
6 Points	1	1
7 Points		
8 Points	1	1
9 Points		1
10-19 Points	3	3
20-29 Points	4	3
30+ Points	2	3

RANDOM ODDS AND ENDS

Name	Consecutive Made	Straight Games	Consecutive
	Free Throws	with a Three	Starts
1 - Reynolds	-	-	-
2 - Jones	3	2	-
3 - Smith	1	-	-
10 - Terry	2	-	126*
11 - Layden	5	-	-
15 - Reynolds	9	-	-
20 - Stevenson	2	-	29
21 - Monson	-	-	-
23 - Ellis	9	7	45
31 - Swanson	4	-	-
32 - Harper	3	-	2
33 - Layden	10	1	30
34 - Harper	15	-	-

Opening Tips	Won-Lost	Record in Games
Jayla Smith	0-1	0-1
Mary Ashley Stevenson	12-17	13-16

Scoring First	2	3	FT	Record in Games
Abbey Ellis	8			4-4
Caitlyn Harper	4			2-2
Madison Layden	2	3		2-3
Mary Ashley Stevenson	8	1	1	3-7
Jeanae Terry	1		2	2-1



PURDUE IN THE POLLS

Week	AP	Coaches	NET
Preseason	-	-	-
Week 1	-	-	-
Week 2	-	-	-
Week 3	-	-	-
Week 4	-	-	-
Week 5	-	-	87
Week 6	-	-	84
Week 7	-	-	84
Week 8	-	-	84
Week 9	-	-	75
Week 10	-	-	77
Week 11	-	-	79
Week 12	-	-	80
Week 13	-	-	78
Week 14	-	-	79
Week 15	-	-	77
Week 16	-	-	77
Week 17	-	-	70
Week 18	-	-	72
FINAL	-	-	-

SINGLE-GAME RECORDS**SINGLE-GAME POINTS**

Overall	41	Katie Gearlds	at Wisconsin	2/18/07
Senior	41	Katie Gearlds	at Wisconsin	2/18/07
Junior	37	MaChelle Joseph	at Michigan State	2/15/91
Sophomore	40	Shereka Wright	at Michigan	2/17/02
Freshman	34	Leslie Johnson	at Vanderbilt	12/5/93

SINGLE-GAME FIELD GOALS

Overall	16	MaChelle Joseph	at Michigan State	2/15/91
Senior	14	Jannon Roland	at Ohio state	1/23/97
Junior	16	MaChelle Joseph	at Michigan State	2/15/91
Sophomore	15	Shereka Wright	at Michigan	2/17/02
Freshman	13	Leslie Johnson	Northwestern	2/27/94

SINGLE-GAME 3-POINTERS

Overall	12	Brittany Rayburn	at Minnesota	1/12/12
Senior	12	Brittany Rayburn	at Minnesota	1/12/12
Junior	7	Karissa McLaughlin	at Michigan State	1/30/20
Sophomore	9	2x, K. McLaughlin	Northwestern	2/17/19
Freshman	6	5x, Madison Layden	at Iowa	1/18/21

SINGLE-GAME FREE THROWS MADE

Overall	16	Shereka Wright	Penn State	1/16/03
Senior	13	2x, Shereka Wright	at Northwestern	2/15/04
Junior	16	Shereka Wright	Penn State	1/16/03
Sophomore	14	3x, Courtney Moses	at Northwestern	1/26/12
Freshman	14	Leslie Johnson	Ohio State	2/13/94

SINGLE-GAME REBOUNDING

Overall	25	Leslie Schultz	at Miami (OH)	12/2/81
Senior	20	Joy Holmes	at Wisconsin	1/27/91
Junior	25	Leslie Schultz	at Miami (OH)	12/2/81
Sophomore	20	Cathey Tyree	at Michigan State	1/11/85
Freshman	23	Natasha Cender	Michigan	2/7/76
Offensive	12	Joy Holmes	Minnesota	2/10/91
Defensive	16	2x, Whitney Bays	at Dayton	12/7/14

SINGLE-GAME ASSISTS

Overall	16	MaChelle Joseph	Northern Illinois	3/22/92
Senior	16	MaChelle Joseph	Northern Illinois	3/22/92
Junior	14	Lisa Jahner	Michigan	3/7/87
Sophomore	12	MaChelle Joseph	New Mexico State	12/29/89
Freshman	11	3x, K. McLaughlin	Penn State	1/28/18

SINGLE-GAME BLOCKS

Overall	11	Danielle Campbell	Butler	11/17/07
Senior	9	Ae'Rianna Harris	at #5 South Carolina	12/15/19
Junior	11	Danielle Campbell	Butler	11/17/07
Sophomore	7	3x, Ae'Rianna Harris	Lamar	11/18/17
Freshman	7	2x, Nora Kiesler	at Penn State	1/30/16

SINGLE-GAME STEALS

Overall	12	Joy Holmes	Minnesota	1/13/89
Senior	9	Michelle Duhart	Michigan State	2/24/00
Junior	10	Cherelle George	South Carolina	11/26/05
Sophomore	12	Joy Holmes	Minnesota	1/13/89
Freshman	8	FahKara Malone	Illinois	2/8/07

SISTER SISTER

Madison Layden - Feb. 7, 2002

McKenna Layden - Jan. 11, 2005

Age Gap - 1,069 days or 2 years, 11 months, 4 days

Parents - Kathie & Jeff Layden

Hometown - Kokomo, Ind.

• Madison and McKenna Layden are back together for the first time since Madison's senior year of high school in 2020, when the duo guided Northwestern to the 4A IHSAA State Championship game.

• Their mother Kathie was the head coach of the basketball team assisted by their father Jeff. The Laydens won back-to-back state titles in 2018 and 2019.

• The tandem played basketball, volleyball and tennis together throughout their high school careers.

• Kathie won five Indiana State championships as a head coach, the most by a non-private school head coach, during her career that she retired from in 2023 after 23 seasons.

• Madison claimed a trio of sectional titles and back-to-back 3A state titles, before McKenna joined the high school ranks.

• McKenna owns the Northwestern High School record for points in a game with 47 off nine 3-pointers during her senior year.

• The Laydens were honored in a Hamburger Helper commercial when McKenna and Madison were children.

• Madison got engaged during the holiday break this year.



Caitlyn Harper - Feb. 12, 2000

Alaina Harper - Dec. 4, 2003

Age Gap - 1,391 days or 3 years, 9 months, 22 days

Parents - Dale & Rhonda Harper

Hometown - Heartland, Wis.

• Due to the long age gap, Caitlyn and Alaina Harper will play on the same team for the first time in their lives.

• After Caitlyn had a standout career at Arrowhead High School, Alaina followed suit wearing the same No. 34 her sister wore.

• Prior to transferring to Purdue ahead of the 2022-23 season, Caitlyn was an all-conference player at Arrowhead before earning WAC Player of the Year honors at Cal Baptist.

• Alaina spent her freshman campaign at Grand Canyon following an all-conference career at Arrowhead.

• Their father Dale played collegiately at Bemidji State.

• Strong academics have always played a major role in their lives. Caitlyn was a 2022 CoSIDA All-American and earned a 3.9 GPA at Arrowhead. Alaina bettered that with a perfect 4.0 GPA in high school.



Mila Reynolds - July 1, 2003

Amiyah Reynolds - June 25, 2004

Age Gap - 360 days or 11 months, 24 days

Parents - Steve & Marcy Reynolds

Hometown - South Bend, Ind.

• After an impressive three years together at South Bend Washington, Mila and Amiyah Reynolds are reunited on the same roster after a year hiatus.

• Combined, the duo won the 2022 Class 3A State Championship and posted a 68-17 record together over three years.

• Mila finished her career with a 78-30 mark and amassed 2,099 career points, second in program history to Skylar Diggins-Smith.

• Amiyah was the No. 43 player in the nation and the second highest Big Ten signee in the class of 2023, per ESPN. She finished her career ranked second in assists with 564 and in the top 10 in points. Reynolds' senior season came to an abrupt ending due to an foot/ankle injury that will rule her out of the 2023-24 season.

• The unofficial third sister of the group is fellow South Bend Washington Panther Rashunda Jones who created an unstoppable backcourt with Amiyah. The duo went 95-18 over their four years on the court.

• Rashunda finished as the runner up for the 2023 Indiana Miss Basketball.

• Their father Steve was the head coach of South Bend Washington assisted by their mother Marcy, both of whom played professionally overseas.

• Mila and Amiyah are two of the seven Reynolds children.

• The Reynolds and Rashunda Jones have played together since grade school after attending church together as children.



TIAA BIG TEN WOMEN'S BASKETBALL TOURNAMENT

MINNEAPOLIS 2024



PURDUE BIG TEN RECORD BOOK

SINGLE-GAME SCORING

Pts	Player	Opponent	Rd.	Date
1. 31	Stephanie White	Illinois	Finals	3/1/99
31	Shereka Wright	Ohio State	Semis	3/7/04
29	Brittany Bayburn	Michigan State	Quarters	3/2/02
4. 28	Shereka Wright	Iowa	Semis	3/9/03
28	Whitney Bays	Minnesota	2nd	3/5/15

SINGLE-GAME 3-POINT FGs

3FG	Player	Opponent	Rd.	Date
1. 7	Brittany Bayburn	Michigan State	Quarters	3/2/02
2. 5	Ukari Figgs	Ohio State	Semis	2/28/99
5	Katie Douglas	Penn State	Finals	3/5/00
5	Dominique Oden	Indiana	Quarters	3/3/17

SINGLE-GAME FREE THROWS

FT	Player	Opponent	Rd.	Date
1. 12	Shereka Wright	Iowa	Semis	3/9/03
12	Brittany Bayburn	Indiana	1st	3/3/11
3. 10	Shereka Wright	Michigan	Quarters	3/1/02
10	Shereka Wright	Penn State	Finals	3/8/04
5. 9	Many last Abbey Ellis	Northwestern	First	3/6/24

SINGLE-GAME REBOUNDS

Reb	Player	Opponent	Rd.	Date
1. 16	Stacey Lovelace	Penn State	Finals	3/4/96
2. 16	Jeanne Terry	Northwestern	First	3/6/24
3. 15	Lindsay Wisdom-Hylton	Indiana	Quarters	3/6/09
15	Tamara Farquhar	Nebraska	Second	3/7/19
5. 14	Tonya Kirk	Penn State	Finals	3/4/96
14	Camille Cooper	Michigan	Semis	3/3/01
14	Lindsay Wisdom-Hylton	Michigan State	Semis	3/4/07
14	Ae'Rianna Harris	Nebraska	Second	3/7/19

SINGLE-GAME ASSISTS

Asst	Player	Opponent	Rd.	Date
1. 12	April Wilson	Minnesota	2nd	3/5/15
2. 8	FahKara Malone	Wisconsin	Quarters	3/2/07
3. 8	FahKara Malone	Michigan State	Semis	3/4/07

SINGLE-GAME BLOCKED SHOTS

Blk	Player	Opponent	Rd.	Date
1. 7	Ae'Rianna Harris	Michigan State	2nd	3/5/20
2. 6	Ae'Rianna Harris	Maryland	Quarters	3/6/20
3. 5	Chantel Poston	Nebraska	Finals	3/4/02
5	Ae'Rianna Harris	Illinois	2nd	3/2/17
4. 4	Shereka Wright	Michigan	Quarters	3/1/02
4	Danielle Campbell	Illinois	Finals	3/9/08
4	Liza Clemons	Minnesota	2nd	3/5/15

SINGLE-GAME STEALS

Stl	Player	Opponent	Rd.	Date
1. 8	Michelle Duhart	Penn State	Finals	3/2/98
8	FahKara Malone	Indiana	Quarters	3/7/08
3. 7	Kelly Komara	Wisconsin	Quarters	3/3/00
4. 6	KK Houser	Nebraska	Semis	3/9/13

SINGLE TOURNAMENT SCORING

Pts	Games	Avg.	Player	Season
1. 76	4	19.0	Ashley Morrisette	2017
2. 71	3	23.7	Stephanie White	1999
3. 68	3	22.7	Katie Douglas	2000
68	3	22.7	Katie Gearlds	2007
5. 62	3	20.7	Shereka Wright	2004

SINGLE TOURNAMENT 3-POINT FGs

3FG	Games	Avg.	Player	Season
1. 11	4	2.75	Dominique Oden	2017
2. 10	3	3.33	Ukari Figgs	1999
10	4	2.50	Ashley Morrisette	2017
9	3	3.00	Katie Gearlds	2004
9	3	3.00	Brittany Bayburn	2012

SINGLE TOURNAMENT FREE THROWS

FT	Games	Avg.	Player	Season
1. 23	3	7.67	Shereka Wright	2003
2. 22	3	7.33	Shereka Wright	2004
3. 17	3	5.67	Katie Douglas	2000
17	3	5.67	Katie Douglas	2001
17	3	5.67	FahKara Malone	2008

SINGLE TOURNAMENT REBOUNDING

Reb	Games	Avg.	Player	Season
1. 38	3	12.7	Stacey Lovelace	1996
2. 34	3	11.3	Lindsay Wisdom-Hylton	2007
34	3	11.3	Tamara Farquhar	2019
4. 32	3	10.7	Ae'Rianna Harris	2019

SINGLE TOURNAMENT ASSISTS

Asst	Games	Avg.	Player	Season
1. 23	4	5.75	Ashley Morrisette	2017
2. 21	4	7.00	FahKara Malone	2007
3. 17	2	8.50	April Wilson	2015
17	3	5.67	Ukari Figgs	1999

SINGLE TOURNAMENT BLOCKED SHOTS

Blk	Games	Avg.	Player	Season
1. 13	2	6.50	Ae'Rianna Harris	2020
2. 8	4	2.00	Ae'Rianna Harris	2017
3. 7	2	3.50	Liza Clemons	2015
7	3	2.67	Lindsay Wisdom-Hylton	2006
4. 6	3	2.00	Danielle Campbell	2008
6	3	2.00	Chantel Poston	2012

SINGLE TOURNAMENT STEALS

Stl	Games	Avg.	Player	Season
1. 17*	3	5.67	FahKara Malone	2008
2. 15	3	5.00	Kelly Komara	2000
3. 12	3	4.00	Katie Douglas	1999
4. 11	3	3.67	Michelle Duhart	1998
5. 10	3	3.33	Lindsay Wisdom-Hylton	2006

CAREER SCORING

Pts	Games	Avg.	Player	Seasons
1. 207	12	17.3	Katie Douglas	1998-01
2. 184	11	16.7	Shereka Wright	2000-04
3. 167	10	16.7	Katie Gearlds	2004-07

CAREER 3-POINT FIELD GOALS

3FG	Games	Avg.	Player	Seasons
1. 24	10	2.40	Katie Gearlds	2004-07
2. 20	10	2.00	Ukari Figgs	1996-99
20	10	2.00	Stephanie White	1996-99

CAREER FREE THROWS

FT	Games	Avg.	Player	Seasons
1. 69	11	6.27	Shereka Wright	2000-04
2. 55	12	4.58	Katie Douglas	1998-01
3. 39	9	4.33	Brittany Bayburn	2009-12

CAREER REBOUNDS

Reb	Games	Avg.	Player	Seasons
1. 83	10	8.30	Lindsay Wisdom-Hylton	2005-09
2. 77	11	7.00	Shereka Wright	2000-04
77	12	6.42	Katie Douglas	1998-01

CAREER ASSISTS

Asst	Games	Avg.	Player	Seasons
1. 42	10	4.20	FahKara Malone	2007-10
42	12	3.50	Katie Douglas	1998-01
3. 39	9	4.33	Ashley Morrisette	2014-17

CAREER BLOCKED SHOTS

Blk	Games	Avg.	Player	Seasons
1. 30	10	3.00	Ae'Rianna Harris	2017-20
2. 14	10	1.40	Lindsay Wisdom-Hylton	2005-09
3. 13	11	1.18	Shereka Wright	2001-04

CAREER STEALS

Stl	Games	Avg.	Player	Seasons
1. 37*	10	3.70	FahKara Malone	2007-10
2. 26	12	2.17	Katie Douglas	1998-01
3. 22	10	2.20	Lindsay Wisdom-Hylton	2005-09
22	11	2.00	Kelly Komara	1999-02

TEAM SINGLE-GAME RECORDS

	Total	Opponent	Rd.	Date
Scoring	84	Iowa	Semis	3/9/13
1st Half Scoring	44	Illinois	Finals	3/1/99
	44	Iowa	Semis	3/9/03
2nd Half Scoring	46	Minnesota	2nd	3/5/15
FG%	.543	Iowa	Semis	3/3/96
Margin of Victory	+27	Iowa	Semis	3/9/13
3FG	11	Michigan State	Quarters	3/2/96
FT	26	2x last vs. NU	First	3/6/24
Rebounds	54	Penn State	Semis	3/3/12
Fouls	30	Ohio State	Quarters	3/4/95
Assists	24	Minnesota	2nd	3/5/15
Turnovers	5*	Illinois	Quarters	3/3/06
Blocked Shots	12	Maryland	Quarters	3/6/20
Steals	13	Indiana	Quarters	3/7/08

* - Big Ten Tournament Record



2023-24 PURDUE WOMEN'S BASKETBALL GAME NOTES

Year	Date	Site	Venue	Round	Opponent	Seeds	W/L	Score	High Scorer (Pts)
1995	March 4	Indianapolis, Ind.	Hinkle Fieldhouse	Quarters	Ohio State	2 / 7	L	59-72	Tonya Kirk (22)
1996	March 2	Indianapolis, Ind.	Hinkle Fieldhouse	Quarters	Michigan State	4 / 5	W	74-66	Tonya Kirk (12)
	March 3	Indianapolis, Ind.	Hinkle Fieldhouse	Semis	Iowa	4 / 1	W	76-68	Jannon Roland (22)
	March 4	Indianapolis, Ind.	Hinkle Fieldhouse	Finals	Penn State	4 / 2	L	69-71	Jannon Roland (18)
1997	March 1	Indianapolis, Ind.	RCA Dome	Quarters	Indiana	1 / 8	L	54-61	Jannon Roland (17)
1998	Feb. 28	Indianapolis, Ind.	RCA Dome	Quarters	Indiana	5 / 4	W	65-56	Stephanie White (19)
	March 1	Indianapolis, Ind.	RCA Dome	Semis	Iowa	5 / 1	W	61-60	Stephanie White (22)
	March 2	Indianapolis, Ind.	RCA Dome	Finals	Penn State	5 / 7	W	59-49	Figgs/Douglas (12)
1999	Feb. 27	Indianapolis, Ind.	RCA Dome	Quarters	Northwestern	1 / 9	W	79-56	Stephanie White (24)
	Feb. 28	Indianapolis, Ind.	RCA Dome	Semis	Ohio State	1 / 5	W	72-59	Ukari Figgs (21)
	March 1	Indianapolis, Ind.	RCA Dome	Finals	Illinois	1 / 3	W	80-76	Stephanie White (31)
2000	March 3	Indianapolis, Ind.	Conseco Fieldhouse	Quarters	Wisconsin	3 / 6	W	74-65	Katie Douglas (23)
	March 4	Indianapolis, Ind.	Conseco Fieldhouse	Semis	Michigan	3 / 2	W	74-59	Douglas/Cooper (21)
	March 5	Indianapolis, Ind.	Conseco Fieldhouse	Finals	Penn State	3 / 1	W	71-63	Katie Douglas (24)
2001	March 2	Grand Rapids, Mich.	VanAndel Arena	Quarters	Ohio State	1 / 8	W	81-61	Katie Douglas (21)
	March 3	Grand Rapids, Mich.	VanAndel Arena	Semis	Michigan	1 / 5	W	74-55	Katie Douglas (18)
	March 4	Grand Rapids, Mich.	VanAndel Arena	Finals	Iowa	1 / 2	L	70-75	Katie Douglas (23)
2002	March 1	Indianapolis, Ind.	Conseco Fieldhouse	Quarters	Michigan	1 / 9	W	74-67*	Shereka Wright (20)
	March 3	Indianapolis, Ind.	Conseco Fieldhouse	Semis	Indiana	1 / 5	L	41-55	Shereka Wright (16)
2003	March 7	Indianapolis, Ind.	Conseco Fieldhouse	Quarters	Michigan	3 / 11	W	72-50	Erika Valek (19)
	March 9	Indianapolis, Ind.	Conseco Fieldhouse	Semis	Iowa	3 / 7	W	84-57	Shereka Wright (28)
	March 10	Indianapolis, Ind.	Conseco Fieldhouse	Finals	Ohio State	3 / 4	W	67-65	Wright/Noon (19)
2004	March 5	Indianapolis, Ind.	Conseco Fieldhouse	Quarters	Michigan	2 / 7	W	78-55	Shereka Wright (16)
	March 7	Indianapolis, Ind.	Conseco Fieldhouse	Semis	Ohio State	2 / 3	W	67-61	Shereka Wright (31)
	March 8	Indianapolis, Ind.	Conseco Fieldhouse	Finals	Penn State	2 / 1	W	59-58	Shereka Wright (15)
2005	March 5	Indianapolis, Ind.	Conseco Fieldhouse	Quarters	Minnesota	5 / 4	L	68-71	Katie Gearlds (21)
2006	March 3	Indianapolis, Ind.	Conseco Fieldhouse	Quarters	Illinois	2 / 7	W	68-57	Lindsay Wisdom-Hylton (15)
	March 5	Indianapolis, Ind.	Conseco Fieldhouse	Semis	Indiana	2 / 6	W	67-41	Aya Traore (11)
	March 6	Indianapolis, Ind.	Conseco Fieldhouse	Finals	Ohio State	2 / 1	L	60-63	Erin Lawless (17)
2007	March 2	Indianapolis, Ind.	Conseco Fieldhouse	Quarters	Wisconsin	2 / 7	W	82-79*	Katie Gearlds (26)
	March 4	Indianapolis, Ind.	Conseco Fieldhouse	Semis	Michigan State	2 / 3	W	64-61	Erin Lawless (18)
	March 5	Indianapolis, Ind.	Conseco Fieldhouse	Finals	Ohio State	2 / 1	W	64-52	Katie Gearlds (25)
2008	March 7	Indianapolis, Ind.	Conseco Fieldhouse	Quarters	Indiana	3 / 6	W	64-54	FahKara Malone (26)
	March 8	Indianapolis, Ind.	Conseco Fieldhouse	Semis	Iowa	3 / 2	W	80-73	Danielle Campbell (20)
	March 9	Indianapolis, Ind.	Conseco Fieldhouse	Finals	Illinois	3 / 9	W	58-56	Lakisha Freeman (12)
2009	March 6	Indianapolis, Ind.	Conseco Fieldhouse	Quarters	Indiana	3 / 6	W	68-64	Brittany Rayburn (19)
	March 7	Indianapolis, Ind.	Conseco Fieldhouse	Semis	Wisconsin	3 / 7	W	80-73	Lindsay Wisdom-Hylton (17)
	March 8	Indianapolis, Ind.	Conseco Fieldhouse	Finals	Ohio State	3 / 1	L	66-67	Brittany Rayburn (20)
2010	March 5	Indianapolis, Ind.	Conseco Fieldhouse	Quarters	Wisconsin	5 / 4	L	51-73	FahKara Malone (11)
2011	March 3	Indianapolis, Ind.	Conseco Fieldhouse	First	Indiana	7 / 10	W	66-62	Brittany Rayburn (23)
	March 4	Indianapolis, Ind.	Conseco Fieldhouse	Quarters	Penn State	7 / 2	L	61-73	Courtney Moses (17)
2012	March 2	Indianapolis, Ind.	Bankers Life Fieldhouse	Quarters	Michigan State	4 / 5	W	73-64	Brittany Rayburn (29)
	March 3	Indianapolis, Ind.	Bankers Life Fieldhouse	Semis	Penn State	4 / 1	W	68-66	Courtney Moses (21)
	March 4	Indianapolis, Ind.	Bankers Life Fieldhouse	Finals	Nebraska	4 / 6	W	74-70*	KK Houser (19)
2013	March 8	Hoffman Estates, Ill.	Sears Centre	Quarters	Wisconsin	3 / 11	W	74-62	KK Houser (15)
	March 9	Hoffman Estates, Ill.	Sears Centre	Semis	Nebraska	3 / 2	W	77-64	Sam Ostarello (18)
	March 10	Hoffman Estates, Ill.	Sears Centre	Finals	Michigan State	3 / 4	W	62-47	Drey Mingo (24)
2014	March 7	Indianapolis, Ind.	Bankers Life Fieldhouse	Quarters	Iowa	4 / 5	L	80-87	Courtney Moses (24)
2015	March 4	Hoffman Estates, Ill.	Sears Centre	First	Wisconsin	14 / 11	W	58-56	Whitney Bays (16)
	March 5	Hoffman Estates, Ill.	Sears Centre	Second	Minnesota	14 / 6	L	78-82	Whitney Bays (28)
2016	March 3	Indianapolis, Ind.	Bankers Life Fieldhouse	Second	Penn State	6 / 11	W	70-59	April Wilson (22)
	March 4	Indianapolis, Ind.	Bankers Life Fieldhouse	Quarters	Michigan State	6 / 3	L	64-65	Bridget Perry (18)
2017	March 2	Indianapolis, Ind.	Bankers Life Fieldhouse	Second	Illinois	5 / 12	W	72-58	Andreona Keys (26)
	March 3	Indianapolis, Ind.	Bankers Life Fieldhouse	Quarters	Indiana	5 / 4	W	66-60	Dominique Oden (24)
	March 4	Indianapolis, Ind.	Bankers Life Fieldhouse	Semis	Ohio State	5 / 1	W	71-60	Ashley Morrisette (24)
	March 5	Indianapolis, Ind.	Bankers Life Fieldhouse	Finals	Maryland	5 / 2	L	64-74	Ashley Morrisette (18)
2018	March 1	Indianapolis, Ind.	Bankers Life Fieldhouse	Second	Rutgers	8 / 9	L	60-62	Dominique Oden (25)
2019	March 6	Indianapolis, Ind.	Bankers Life Fieldhouse	First	Illinois	11 / 14	W	72-60	Karissa McLaughlin (17)
	March 7	Indianapolis, Ind.	Bankers Life Fieldhouse	Second	Nebraska	11 / 6	W	75-71	Dominique Oden (20)
	March 8	Indianapolis, Ind.	Bankers Life Fieldhouse	Quarters	Rutgers	11 / 3	L	49-64	Tamara Farquhar (12)
2020	March 5	Indianapolis, Ind.	Bankers Life Fieldhouse	Second	Michigan State	9 / 8	W	72-63	Karissa McLaughlin (17)
	March 6	Indianapolis, Ind.	Bankers Life Fieldhouse	Quarters	Maryland	9 / 1	L	74-62	Oden/McLaughlin (17)
2021	March 10	Indianapolis, Ind.	Bankers Life Fieldhouse	Second	Iowa	11 / 6	L	83-72	Madison Layden (19)
2022	March 3	Indianapolis, Ind.	Gainbridge Fieldhouse	Second	Michigan State	9 / 8	L	73-69	Layden/Ellis (17)
2023	March 2	Minneapolis, Minn.	Target Center	Second	Wisconsin	7 / 10	W	57-55	Ellis (19)
	March 3	Minneapolis, Minn.	Target Center	Quarter	Iowa	7 / 2	L	58-69	Smith (16)
2024	March 6	Minneapolis, Minn.	Target Center	First	Northwestern	12 / 13	W	78-72	Ellis (25)
	March 7	Minneapolis, Minn.	Target Center	Second	Nebraska	12 / 5			

PURDUE BIG TEN TOURNAMENT CHAMPIONSHIPS

All-Time Record - 47-21 (.691)

9 - 1998, 1999, 2000, 2003, 2004, 2007, 2008, 2012, 2013

RECORD BY SEED

Seed	Record	Seasons
1:	6-3	1997, 1999, 2001, 2002
2:	8-2	1995, 2004, 2006, 2007
3:	14-1	2000, 2003, 2008, 2009, 2013
4:	5-2	1996, 2012, 2014
5:	6-3	1998, 2005, 2010, 2017
6:	1-1	2016
7:	2-2	2011, 2023
8:	0-1	2018
9:	1-2	2020, 2022
10:	0-0	
11:	2-2	2019, 2021
12:	1-0	2024
13:	0-0	
14:	1-1	2015

RECORD VS. SEED

Seed	Record	Last Result
1:	7-3	L 74-62 vs. Maryland (3/6/20)
2:	3-5	L 60-71 vs. Maryland (3/5/17)
3:	3-2	L 49-64 vs. Rutgers (3/8/19)
4:	4-2	W 66-60 vs. Indiana (3/3/17)
5:	4-2	L 80-87 vs. Iowa (3/7/14)
6:	6-2	L 83-72 vs. Iowa (3/10/21)
7:	6-1	W 70-56 vs. Wisconsin (3/7/09)
8:	2-2	L 73-69 vs. Michigan State (3/3/22)
9:	3-1	L 60-62 vs. Rutgers (3/1/18)
10:	2-0	W 57-55 vs. Wisconsin (3/2/23)
11:	4-0	W 70-59 vs. Penn State (3/3/16)
12:	1-0	W 72-58 vs. Illinois (3/2/17)
13:	1-0	W 78-72 vs. Northwestern (3/6/24)
14:	1-0	W 72-60 vs. Illinois (3/6/19)

RECORD BY LOCATION

Indianapolis, Ind.	39-17
Hoffman Estates, Ill.	4-1
Grand Rapids, Mich.	2-1
Minneapolis, Minn.	2-1

RECORD BY VENUE

Gainbridge Fieldhouse	0-1
Conseco Fieldhouse	21-4
Bankers Life Fieldhouse	10-8
RCA Dome	6-1
Sears Centre	4-1
Hinkle Fieldhouse	2-2
VanAndel Arena	2-1
Target Center	2-1

RECORD BY ROUND

First Round	4-0
Second Round	5-5
Quarterfinals	15-9
Semifinals	14-1
Finals	9-5

* when the tournament expanded to 14 teams in 2015, it added an initial round of two games played between the bottom four seeds

* Conseco Fieldhouse became Bankers Life Fieldhouse in 2012. Bankers Life Fieldhouse became Gainbridge Fieldhouse in 2021. Purdue's all-time record in the building is 31-13.

PURDUE VS. BIG TEN OPPONENTS IN TOURNAMENT PLAY

Team	Record	Last Meeting
Illinois	5-0	2019 (W 72-60; first round; Bankers Life Fieldhouse)
Indiana	6-2	2017 (W 66-60; quarterfinals; Bankers Life Fieldhouse)
Iowa	4-4	2021 (L 83-72; second round; Bankers Life Fieldhouse)
Maryland	0-2	2020 (L 74-65; quarterfinals; Bankers Life Fieldhouse)
Michigan	5-0	2004 (W 78-55; quarterfinals; Conseco Fieldhouse)
Michigan St.	5-2	2022 (L 73-69; second round; Gainbridge Fieldhouse)
Minnesota	0-2	2015 (L 78-82; second round; Sears Centre)
Nebraska	3-0	2019 (W 75-71; second round; Bankers Life Fieldhouse)
Northwestern	2-0	2024 (W 78-72; first round; Target Center)
Ohio State	6-3	2017 (W 71-60; semifinals; Bankers Life Fieldhouse)
Penn State	5-2	2016 (W 70-59; second round; Bankers Life Fieldhouse)
Rutgers	0-2	2019 (L 49-64; quarterfinals; Bankers Life Fieldhouse)
Wisconsin	6-1	2023 (W 57-55; second round; Target Center)

* denotes overtime | * denotes double overtime



2023-24 PURDUE WOMEN'S BASKETBALL GAME NOTES

#1 AMIYAH REYNOLDS

Year	GP-GS	MIN-AVG	FG-FGA-%	3P-3PA-%	FT-FTA-%	O-D-TOT	AVG	PF-DQ	AST	TO	BL	ST	PTS-AVG
2024	Did Not Play												

GAME-BY-GAME

Date	Opp	Start	Min	FG-FGA	3P-3PA	FT-FTA	O-D-T	PF	AST	TO	BL	ST	PTS
------	-----	-------	-----	--------	--------	--------	-------	----	-----	----	----	----	-----

#2 RASHUNDA JONES

Year	GP-GS	MIN-AVG	FG-FGA-%	3P-3PA-%	FT-FTA-%	O-D-TOT	AVG	PF-DQ	AST	TO	BL	ST	PTS-AVG
2024	1-0	21.0	7-13-53.8	1-2-50.0	4-5-80.0	1-1-2	2.0	2	1	0	0	1	19-19.0

GAME-BY-GAME

Date	Opp	Start	Min	FG-FGA	3P-3PA	FT-FTA	O-D-T	PF	AST	TO	BL	ST	PTS
3/6/24	Northwestern		21	7-13	1-2	4-5	1-1-2	2	1	0	0	1	19

#3 JAYLA SMITH

Year	GP-GS	MIN-AVG	FG-FGA-%	3P-3PA-%	FT-FTA-%	O-D-TOT	AVG	PF-DQ	AST	TO	BL	ST	PTS-AVG
2022	1-0	3-3.0	1-3-33.3	0-1-0.00	0-0-0.00	0-1-1	1.0	1	0	0	0	0	2-2.0
2023	2-0	42-21.0	9-17-52.9	4-5-80.0	0-0-0.00	5-3-8	4.0	1	1	0	2	2	22-11.0
2024	1-0	5-5.0	0-1-0.00	0-1-0.00	0-0-0.00	0-0-0	0.0	1	0	0	0	0	0-0.0
Total	4-0	50-12.5	10-21-47.6	4-7-57.1	0-0-0.00	5-4-9	2.3	3	1	0	2	2	24-6.0

GAME-BY-GAME

Date	Opp	Start	Min	FG-FGA	3P-3PA	FT-FTA	O-D-T	PF	AST	TO	BL	ST	PTS
3/6/24	Northwestern		5	0-1	0-1	0-0	0-0-0	1	0	0	0	0	0

3/3/23	Iowa		25	7-13	2-3	0-0	3-2-5	0	0	0	1	2	16
3/2/23	Wisconsin		17	2-4	2-2	0-0	2-1-3	1	1	0	1	0	6

3/3/22	MSU		3	1-3	0-1	0-0	0-1-1	1	0	0	0	0	2
--------	-----	--	---	-----	-----	-----	-------	---	---	---	---	---	---

#10 JEANAE TERRY

Year	GP-GS	MIN-AVG	FG-FGA-%	3P-3PA-%	FT-FTA-%	O-D-TOT	AVG	PF-DQ	AST	TO	BL	ST	PTS-AVG
2020*	1-1	25-25.0	2-8-25.0	0-1-0.00	1-2-50.0	5-3-8	8.0	1-0	2	2	1	1	5-5.0
2021*	2-2	60-30.0	7-19-36.8	1-9-11.1	5-5-10.00	2-11-13	6.5	4-0	7	7	0	3	20-10.0
2022	1-1	34-34.0	5-8-62.5	2-3-66.7	2-2-10.00	1-7-8	8.0	3-0	7	4	1	1	14-14.0
2023	2-2	66-33.0	5-21-23.8	0-0-0.00	2-4-50.0	9-11-20	10.0	3	11	8	1	6	12-6.0
2024	1-1	35-35.0	2-6-33.3	0-0-0.00	4-6-66.7	5-11-16	16.0	1	6	5	0	3	8-8.0
PURDUE	4-4	135-33.8	12-35-34.3	2-3-66.7	8-12-66.7	15-29-44	11.0	7-0	24	17	2	10	34-8.5
TOTAL	7-7	210-30.0	21-62-33.9	3-13-23.1	14-19-73.6	22-43-65	9.2	12-0	33	26	3	14	59-8.4

*Played 2020 & 2021 Big Ten Tournaments at Illinois

GAME-BY-GAME

Date	Opp	Start	Min	FG-FGA	3P-3PA	FT-FTA	O-D-T	PF	AST	TO	BL	ST	PTS
3/6/24	Northwestern	*	35	2-6	0-0	4-6	5-11-16	1	6	5	0	3	8

3/3/23	Iowa	*	31	2-13	0-0	2-4	5-7-12	0	5	3	1	1	6
3/2/23	Wisconsin	*	35	3-8	0-0	0-0	4-4-8	3	6	5	0	5	6

3/3/22	MSU	*	34	5-8	2-3	2-2	1-7-8	3	7	4	1	1	14
--------	-----	---	----	-----	-----	-----	-------	---	---	---	---	---	----

3/10/21	Northwestern	*	30	3-13	1-9	2-2	0-7-7	3	2	5	0	1	9
3/9/21	Wisconsin	*	30	4-6	0-0	3-3	2-4-6	1	5	2	0	2	11

3/4/20	Wisconsin	*	25	2-8	0-1	1-2	5-3-8	1	2	2	1	1	5
--------	-----------	---	----	-----	-----	-----	-------	---	---	---	---	---	---

#11 MCKENNA LAYDEN

Year	GP-GS	MIN-AVG	FG-FGA-%	3P-3PA-%	FT-FTA-%	O-D-TOT	AVG	PF-DQ	AST	TO	BL	ST	PTS-AVG
2024	Did Not Play												
TOTAL													

GAME-BY-GAME

Date	Opp	Start	Min	FG-FGA	3P-3PA	FT-FTA	O-D-T	PF	AST	TO	BL	ST	PTS
------	-----	-------	-----	--------	--------	--------	-------	----	-----	----	----	----	-----

#15 MILA REYNOLDS

Year	GP-GS	MIN-AVG	FG-FGA-%	3P-3PA-%	FT-FTA-%	O-D-TOT	AVG	PF-DQ	AST	TO	BL	ST	PTS-AVG
2023	1-0	1-1.0	0-0-0.00	0-0-0.00	0-0-0.00	0-0-0	0	0-0	0	0	0	0	0
2024	1-0	7-7.0	0-1-0.00	0-0-0.00	0-0-0.00	0-0-0	0.0	2	0	1	1	0	0
PURDUE	1-0	7-7.0	0-1-0.00	0-0-0.00	0-0-0.00	0-0-0	0.0	2	0	1	1	0	0
TOTAL	2-0	8-4.0	0-1-0.00	0-0-0.00	0-0-0.00	0-0-0	0	2-0	0	1	1	0	0

*Played the 2023 Big Ten Tournament at Maryland

GAME-BY-GAME

Date	Opp	Start	Min	FG-FGA	3P-3PA	FT-FTA	O-D-T	PF	AST	TO	BL	ST	PTS
3/6/24	Northwestern		7	0-1	0-0	0-0	0-0-0	2	0	1	1	0	0

3/4/23	Iowa	DNP											
3/3/23	Illinois		1	0-0	0-0	0-0	0-0-0	0	0	0	0	0	0

#20 MARY ASHLEY STEVENSON

Year	GP-GS	MIN-AVG	FG-FGA-%	3P-3PA-%	FT-FTA-%	O-D-TOT	AVG	PF-DQ	AST	TO	BL	ST	PTS-AVG
2024	1-1	27-27.0	3-8-37.5	0-0	3-5-60.0	3-0-3	3.0	2	0	1	0	1	9-9.0

GAME-BY-GAME

Date	Opp	Start	Min	FG-FGA	3P-3PA	FT-FTA	O-D-T	PF	AST	TO	BL	ST	PTS
3/6/24	Northwestern	*	26	3-8	0-0	3-5	3-0-3	2	0	1	0	1	9

#21 EMILY MONSON

Year	GP-GS	MIN-AVG	FG-FGA-%	3P-3PA-%	FT-FTA-%	O-D-TOT	AVG	PF-DQ	AST	TO	BL	ST	PTS-AVG
2024	Did Not Play												

GAME-BY-GAME

Date	Opp	Start	Min	FG-FGA	3P-3PA	FT-FTA	O-D-T	PF	AST	TO	BL	ST	PTS
------	-----	-------	-----	--------	--------	--------	-------	----	-----	----	----	----	-----

#23 ABBEY ELLIS

Year	GP-GS	MIN-AVG	FG-FGA-%	3P-3PA-%	FT-FTA-%	O-D-TOT	AVG	PF-DQ	AST	TO	BL	ST	PTS-AVG
2022	1-1	34-34.0	5-10-50.0	2-3-66.7	5-6-83.3	0-5-5	2.5	3-0	3	1	0	1	17-17.0
2023	2-2	62-31.0	11-25-44.0	3-12-25.0	2-2-10.00	1-3-4	2.0	4	3	6	0	2	27-13.5
2024	1-1	39-39.0	7-18-38.9	2-5-40.0	9-10-90.0	6-4-10	10.0	4	2	2	0	0	25-25.0
TOTAL	4-4	135-33.8	23-53-43.3	7-20-35.0	16-18-88.9	7-11-18	4.5	11	8	9	0	3	69-17.3

GAME-BY-GAME

Date	Opp	Start	Min	FG-FGA	3P-3PA	FT-FTA	O-D-T	PF	AST	TO	BL	ST	PTS
3/6/24	Northwestern	*	39	7-18	2-5	9-10	6-4-10	4	2	2	0	0	25

3/3/23	Iowa	*	27	3-8	2-6	0-0	0-1-1	3	1	2	0	1	8
3/2/23	Wisconsin	*	35	8-17	1-6	2-2	1-2-3	1	2	4	0	1	19

3/03/22	MSU	*	34	5-10	2-3	5-6	0-5-5	3	3	1	0	1	17
---------	-----	---	----	------	-----	-----	-------	---	---	---	---	---	----

#31 SOPHIE SWANSON

Year	GP-GS	MIN-AVG	FG-FGA-%	3P-3PA-%	FT-FTA-%	O-D-TOT	AVG	PF-DQ	AST	TO	BL	ST	PTS-AVG
2024	1-0	14-14.0	0-7-0.00	0-4-0.00	2-2-10.00	0-0-0	0.0	1	0	0	1	1	2-2.0

GAME-BY-GAME

Date	Opp	Start	Min	FG-FGA	3P-3PA	FT-FTA	O-D-T	PF	AST	TO	BL	ST	PTS
3/6/24	Northwestern		14	0-7	0-4	2-2	0-0-0	1	0	0	1	1	2

#32 ALAINA HARPER

Year	GP-GS	MIN-AVG	FG-FGA-%	3P-3PA-%	FT-FTA-%	O-D-TOT	AVG	PF-DQ	AST	TO	BL	ST	PTS-AVG
2024	1-0	15-15.0	1-1-10.00	0-0-0.00	2-2-10.00	1-1-2	2.0	4	1	1	1	0	4

GAME-BY-GAME

Date	Opp	Start	Min	FG-FGA	3P-3PA	FT-FTA	O-D-T	PF	AST	TO	BL	ST	PTS
3/6/24	Northwestern	*	15	1-1	0-0	2-2	1-1-2	4	1	1	1	0	4

#33 MADISON LAYDEN

Year	GP-GS	MIN-AVG	FG-FGA-%	3P-3PA-%	FT-FTA-%	O-D-TOT	AVG	PF-DQ	AST	TO	BL	ST	PTS-AVG
2021	1-1	37-37.0	5-13-38.5	5-10-50.0	3-4-75.0	2-2-4	4.0	2-0	2	2	0	0	18-18.0
2022	1-1	40-40.0	5-11-45.5	2-3-66.7	5-6-83.3	0-5-5	5.0	3-0	3	1	1	0	17-17.0
2023	2-0	51-25.5	2-8-25.0	0-6-0.00	4-4-10.00	0-11-11	5.5	6	1	8	0	3	8-4.0
2024	1-1	38-38.0	3-9-33.3	3-9-33.3	2-2-10.00	0-2-2	2.0	1	0	1	1	1	11-11.0
TOTAL	5-3	166-33.2	15-41-36.6	10-28-35.7	14-16-87.5	2-20-22	4.4	12	6	12	2	4	54-10.8

GAME-BY-GAME

Date	Opp	Start	Min	FG-FGA	3P-3PA	FT-FTA	O-D-T	PF	AST	TO	BL	ST	PTS
3/6/24	Northwestern	*	38	3-9	3-9	2-2	0-2-2	1	0	1	1	1	11

3/3/23	Iowa		20	2-4	0-2	2-2	0-4-4	5	1	2	0	1	6
3/2/23	Wisconsin		31	0-4	0-4	2-2	0-7-7	1	0	6	0	2	2

3/3/22	MSU	*	40	5-11	2-3	5-6	0-5-5	3	3	1	1	0	17
--------	-----	---	----	------	-----	-----	-------	---	---	---	---	---	----

3/10/21	Iowa	*	27	5-13	5-10	3-4	2-2-4	2	2	2	0	0	18-18.0
---------	------	---	----	------	------	-----	-------	---	---	---	---	---	---------

#34 CAITLYN HARPER

Year	GP-GS	MIN-AVG	FG-FGA-%	3P-3PA-%	FT-FTA-%	O-D-TOT	AVG	PF
------	-------	---------	----------	----------	----------	---------	-----	----

RECORDS WATCH**CAREER ASSISTS AT PURDUE**

1. MaChelle Joseph	628	1989-92
2. Stephanie White	578	1996-99
2. Jeanae Terry	558	2022-Present

CAREER ASSIST TO TURNOVER RATIO AT PURDUE (MIN. 200 ASTS)

1. Jeanae Terry	1.95	2022-Present
2. April Wilson	1.68	2013-16
3. Jennifer Jacoby	1.64	1992-95
Katie Gearlds	1.64	2004-07
5. Karissa McLaughlin	1.54	2018-2021
6. Madison Layden	1.48	2021-Present
7. Lisa Jahner	1.46	1985-88
8. Cindy Lamping	1.40	1992-95
9. Dominique Oden	1.38	2017-20
10. Ukari Figgs	1.37	1996-99

SEASON ASSIST TO TURNOVER RATIO AT PURDUE (MIN. 100 ASTS)

1. Katie Gearlds	2.56	2005-06
2. Lisa Jahner	2.14	1987-88
3. Nicole Erickson	2.06	1995-96
4. Jeanae Terry	2.04	2022-23
5. Cindy Lamping	2.02	1993-94
6. April Wilson	2.01	2015-16
7. Jeanae Terry	1.98	2023-24
8. Laura Meadows	1.96	2001-02
9. Jennifer Jacoby	1.88	1994-95
10. Karissa McLaughlin	1.84	2018-19

SENIOR SEASON ASSISTS

1. Lisa Jahner	201	1987-88
2. Jeanae Terry	190	2022-23
3. Jeanae Terry	185	2023-24

SENIOR SEASON ASSISTS PER GAME

1. Lisa Jahner	6.5	1987-88
2. Jeanae Terry	6.3	2022-23
3. Jeanae Terry	6.2	2023-24
4. MaChelle Joseph	5.6	1991-92
April Wilson	5.6	2015-16

CAREER TRIPLE-DOUBLES

1. Jeanae Terry	2	2022-Present
-----------------	---	--------------

CAREER NON-POINT DOUBLE-DOUBLES

1. Jeanae Terry	5	2022-Present
-----------------	---	--------------

CAREER 3-POINTERS

1. Karissa McLaughlin	244	2018-21
2. Courtney Moses	240	2011-14
3. Katie Gearlds	238	2004-07
4. Cassidy Hardin	214	2019-23
5. Madison Layden	206	2021-Present

SINGLE-SEASON 3-POINT PERCENTAGE

1. Drey Mingo	48.2 - 59-125	2008-09
2. Jodi Howell	47.2 - 59-125	2003-04
3. Katie Gearlds	44.7 - 80-179	2013-14
4. Courtney Moses	44.0 - 48-109	1995-96
5. Stephanie White	43.7 - 62-142	1998-99
6. Beth Jones	43.3 - 52-120	2003-04
7. Jannon Roland	42.7 - 32-75	1993-94
8. Jennifer Jacoby	41.5 - 54-130	1994-95
9. Kelly Komara	41.3 - 26-63	1998-99
10. Madison Layden	40.8 - 64-157	2023-24

CAREER 3-POINT PERCENTAGE

1. Nicole Erickson	41.9 - 85-203	1995-96
2. Jodi Howell	41.3 - 188-455	2006-10
3. Beth Jones	40.1 - 154-384	2001-04
4. Courtney Moses	39.7 - 240-605	2011-14
5. Drey Mingo	39.5 - 45-114	2010-13
6. Jennifer Jacoby	38.3 - 157-410	1992-95
Erika Valek	38.3 - 114-298	2001-04
8. Katie Gearlds	37.9 - 238-628	2004-07
9. Melina Griffin	37.0 - 40-108	1993-96
10. Stephanie White	36.5 - 183-501	1996-99
11. Jannon Roland	36.4 - 133-365	1994-97
12. Erin Lawless	35.6 - 47-132	2004-07
13. Karissa McLaughlin	35.5 - 234-653	2018-21
14. Madison Layden	35.4 - 206-582	2020-Present
15. Dominique Oden	35.0 - 172-482	2017-20
16. Bridget Perry	34.5 - 48-139	2014-17

SENIOR SEASON 3-POINTERS

1. Katie Gearlds	88	2006-07
2. Courtney Moses	80	2013-14
3. Cassidy Hardin	78	2021-22
4. Ukari Figgs	69	1998-99
Ashley Morrisette	69	2016-17
6. Madison Layden	64	2023-24

CAREER FIELD GOAL PERCENTAGE

1. Camille Cooper	60.8 - 657-1081	1998-01
2. Michelle Duhart	58.0 - 207-357	1997-00
3. Leslie Johnson	57.6 - 304-528	1994-95
4. Joy Holmes	55.9 - 682-1220	1988-91
5. Christa LaCroix	55.8 - 544-975	1985-88
6. Caitlyn Harper	54.9 - 258-470	2023-24

CAREER POINTS AT PURDUE**Mary Ashley Stevenson**

Big Ten Freshman of the Week - Jan. 2
Big Ten Freshman of the Week - Feb. 12
USBWA National Freshman of the Week - Feb. 13

Jeanae Terry

Team Captain for third season - 2021-2024
Second Team All-Big Ten - 2022-23
Big Ten All-Defensive Team - 2022-23

HONORS AT PURDUE**Abbey Ellis**

Team Captain for first season - 2023-24
All-Big Ten Honorable Mention - 2021-22, 2022-23

Caitlyn Harper

Team Captain for first time - 2023-24

Rashunda Jones

Big Ten Freshman of the Week - Nov. 20

Madison Layden

Team Captain for third season - 2021-2024

2023-24 ROSTER

No.	Name	Yr.	Pos.	Ht.	Hometown/High School/Previous School
1	Amiyah Reynolds	Fr.	G	6-0	South Bend, Ind. / South Bend Washington
2	Rashunda Jones	Fr.	G	5-8	South Bend, Ind. / South Bend Washington
3	Jayla Smith	Jr.	G	6-0	Indianapolis, Ind. / Lawrence North
10	Jeanae Terry	5th	G	5-11	Detroit, Mich. / Wayne Memorial / Illinois
11	McKenna Layden	Fr.	G	6-2	Kokomo, Ind. / Northwestern
15	Mila Reynolds	So.	F	6-3	South Bend, Ind. / South Bend Washington / Maryland
20	Mary Ashley Stevenson	Fr.	F	6-2	New York City, N.Y. / The Dalton School
21	Emily Monson	Fr.	G	6-1	Murfreesboro, Tenn. / Blackman
23	Abbey Ellis	5th	G	5-6	Melbourne, Australia / Our Lady of Mercy / Cal Poly
31	Sophie Swanson	Fr.	G	5-10	Barrington, Ill / Barrington
32	Alaina Harper	So.	F	6-3	Hartland, Wis. / Arrowhead / Grand Canyon
33	Madison Layden	Sr.	G	6-1	Kokomo, Ind. / Northwestern
34	Caitlyn Harper	6th	F	6-3	Hartland, Wis. / Arrowhead / Cal Baptist

Name	Position	Year at Purdue	Year Coaching	Alma Mater
Katie Gearlds	Head Coach	3rd Year	11th Year	Purdue - '07
Kelly Komara	Associate Head Coach	1st Year / 3rd Year*	20th Year	Purdue - '02
Mark Stephens	Assistant Coach / Recruiting	1st Year	7th Year	Morehead State - '02
Alex Guyton	Assistant Coach	5th Year	7th Year	Purdue - '12
Tiffini Grimes	Deputy Athletic Director / SWA	2nd Year		Purdue - '05
Amie Anthrop	Director of Operations	1st Year		Southern Indiana - '11
Chaz Calloway	Director of Strength & Conditioning	1st Year		Cincinnati - '14
Jessica Lipsett	Director Athletic Training and Physical Therapy	21st Year		Illinois - '00
Lakan Hasser-Smith	Director Video/Recruiting Assistant	2nd Year		Marian - '16
Abby Downard	Graduate Assistant	1st Year		Marian - '21

*Served on staff from 2014-16

Amiyah Reynolds	ah-MY-yah	Alaina Harper	ah-LAY-na
Rashunda Jones	ra-SHUN-da	Katie Gearlds	soft g (like the first name)
Mila Reynolds	MEE-la	Kelly Komara	kom-AIR-la

Associate Head Coach Kelly Komara

Alma Mater: Purdue '02 | **Season at Purdue/Career:** 1st/3rd/20th
Select Experience: Marquette - Assistant (22-23), Vanderbilt - Associate Head Coach (19-21), Vanderbilt - Assistant (17-18), Purdue - Assistant (15-16)

Select Highlights: Named a Top-20 Assistant Coach by The Athletic, 1999 National Champion, 2002 Big Ten Defensive Player of the Year, 3-time All-Big Ten selection, 4 NCAA Tournaments, 2 National Championship Games, 5 Big Ten titles, father has been an Indiana high school football coach for over 50 years

Assistant Coach Mark Stephens

Alma Mater: Morehead State '02 | **Season at Purdue/Career:** 1st/7th
Select Experience: Toledo - Assistant (20-23), Xavier - Assistant (17-19), Crispus Attucks - Head Coach (2012-16), Indiana Elite - Club Director

Select Highlights: Helped Toledo to three MAC titles and an NCAA Appearance, mentored numerous Indiana Miss Basketball winners during his AAU coaching career

Assistant Coach Alex Guyton

Alma Mater: Purdue '12 | **Season at Purdue/Career:** 5th/7th
Select Experience: Purdue - Director of Player Development (19-21), Eastern Illinois - Assistant (17-19), Carmel HS - Assistant (14-17)

Select Highlights: Played 124 games won a pair of Big Ten Tournament titles, 3 NCAA Tournaments and an Elite Eight, coached Michigan's Amy Dilk while at Carmel

1 AMIYAH REYNOLDS

2 RASHUNDA JONES

3 JAYLA SMITH

10 JEANAE TERRY

11 MCKENNA LAYDEN

15 MILA REYNOLDS

20 MARY ASHLEY STEVENSON

21 EMILY MONSON

23 ABBEY ELLIS

31 SOPHIE SWANSON

32 ALAINA HARPER

33 MADISON LAYDEN

34 CAITLYN HARPER

KATIE GEARLDS

KELLY KOMARA

MARK STEPHENS

ALEX GUYTON



KATIE GEARLDS

HEAD COACH | 3RD SEASON AT PURDUE | 11TH SEASON OVERALL | PURDUE '07

@katiegearlds4
@katiegearlds4

Year	Overall	BIG	Non-Con.	BIG Tourney	NCAAs	WNIT	Home	Road	Neutral	vs. Top-25	Unranked
2021-22	17-15	7-11	9-2	0-1	-	1-1	11-6	5-7	1-2	1-6	16-9
2022-23	19-11	9-8	9-1	1-1	0-1	-	10-4	6-4	3-2	2-6	17-5
2023-24	13-17	5-13	7-4	1-0	-	-	9-6	3-9	1-2	0-5	13-12
Totals	49-43	21-32	25-7	2-2	0-1	1-1	30-16	14-20	5-7	3-18	46-25
Pct.	.532	.396	.781	.500	.000	.500	.652	.412	.417	.142	.648

GEARLDS' YEAR-BY-YEAR

Year	School	Overall	Conf.	Post.	Rank
2013-14	Marian	16-16	8-10	-	-
2014-15	Marian	28-6	14-4	NAIA R32	-
2015-16	Marian	32-6	16-2	NAIA Champ	No. 1
2016-17	Marian	35-3	17-1	NAIA Champ	No. 1
2017-18	Marian	32-3	17-1	NAIA R16	No. 8
2018-19	Marian	27-7	16-2	NAIA R32	No. 17
2019-20	Marian	31-3	16-2	NAIA R16	No. 13
2020-21	Marian	27-6	16-0	NAIA R32	No. 9
2021-22	Purdue	17-15	7-11	WNIT 2nd Rd	-
2022-23	Purdue	19-11	9-8	NCAA First Four	-
2023-24	Purdue	13-17	5-13	-	-
11th Year		277-93			

GEARLDS' TIMELINE

2021-Present	Head Coach, Purdue
2013-21	Head Coach, Marian
2013	Toyota Huelva, Spain
2011-12	Orion Ibaizabal Galdakao, Portugal
2010	FEA Neas Halkindonas, Greece
2008	Kosit Kosice, Slovakia
2007-09	Seattle Storm, WNBA
2003-07	All-America Guard, Purdue
1999-03	All-America Guard, Beech Grove High School

GEARLDS IN THE PURDUE RECORD BOOK

Stat	Rank	Total	Year/Game
Single Game Points	1	41	Wisconsin, 2/18/07
Season Points	T1	707	2006-07
Career Points	4	1,974	2004-07
Career Average	4	14.8	2004-07
Season 10+ Point Games	3	33	2006-07
Career 10+ Point Games	4	102	2004-07
Season 30+ Point Games	2	4	2006-07
Career 30+ Point Games	2	6	2004-07
Season Field Goals	2	250	2006-07
Career Field Goals	3	711	2004-07
Season 3-Pointers	T1	88	2006-07
Career 3-Pointers	3	238	2004-07
Season Asst/TO	1	2.57	2005-06
Career Asst/TO	T2	1.64	2004-07
Season Minutes	1	1,359	2006-07
Career Minutes	2	4,475	2004-07

AN IMPACT BACK IN WEST LAFAYETTE

- In two seasons back at her alma mater, Katie Gearlds has guided the Boilermakers back to the postseason twice.
- After posting a 19-win campaign in 2022-23, Gearlds joined the elite company of Carolyn Peck and Lin Dunn as the only Boilermaker head coaches to post win improvements in each of their first two campaigns.
- The Boilermakers made their return to the NCAA Tournament for the first time since 2017 with a bid to the First Four last year.
- Prior to her arrival, Purdue had dropped its last 19 games against a ranked opponent. In two seasons, Gearlds has racked up three, including the program's first AP top-5 win in a true road game against No. 2 Ohio State in 2022-23.
- Katie Gearlds reached the 250-win plateau for her career against Harvard, reaching the feat in 315 career games.

HITTING THE RECRUITING TRAIL

- The 2023-24 freshmen made up Gearlds' first true recruiting class through an entire cycle.
- Landing five signees in November of 2022, the 2023 class ranked No. 21 in the nation, before Gearlds welcomed in top-50 player Amiyah Reynolds to the program the following May.
- A former Indiana Miss Basketball, Gearlds has placed a major emphasis on recruiting and ensuring the best talent in the state comes to Purdue.
- Gearlds has also found success in the transfer portal with Jeanae Terry and Abbey Ellis garnering All-Big Ten nods, while Lasha Petree and Caitlyn Harper powered the offense in 2022-23.

THE JOB SO FAR

- Gearlds guided the Boilermakers on another step forward in 2022-23, making the NCAA Tournament for the first time since 2017.
- After having a full offseason to prepare, the Boilermakers went 19-11 and tallied a pair of ranked wins over No. 22 Illinois and No. 2 Ohio State.
- The Katie Gearlds era started sooner than expected in 2021-22, when she took over the program a mere 47 days prior to the season opener.
- Purdue finished 17-15 on the year, winning 10 more games than the previous campaign. It was the best win improvement by first-year head coach at Purdue and the third best in program history.
- The Boilermakers finished 10-2 in the non-conference, marking the second-best clip by a first-year head coach.
- The Boilermakers reached the postseason for the first time since 2017-18, ending the campaign in the second round of the WNIT.

COACHING EXPERIENCE

- Spent eight seasons taking Marian University winning back-to-back NAIA National Championships in 2016 and 2017.
- Went 228-50 record, an 82% clip with the Knights.
- Three-time NAIA National Coach of the Year, won 10 total Crossroads League titles and made seven appearances in the NAIA Tournament.
- Guided 12 WBCA NAIA All-America selections, compared to just five in the first 37 years of the program's existence.

PROFESSIONAL CAREER

- Played professionally over six seasons
- Spent three seasons in the WNBA with the Seattle Storm,
- Was taken with the seventh overall pick in the 2007 WNBA Draft, the highest selection ever from Purdue
- Two of her closest teammates and friends over the years are WNBA legend Sue Bird and fellow WNBA great and New Orleans Pelicans Vice President of Basketball Operations Swin Cash.
- Gearlds is the highest draft pick in Purdue history, going seventh overall to the Seattle Storm in 2007.

ALL-AMERICAN AT PURDUE CAREER

- Was a three-year starter from 2004-07.
- Ranks fourth in program history with 1,974 points and was the ninth fastest to join the 1,000-point club.
- Named a Legend of Mackey Arena for the 50th season.
- Won two Big Ten Tournament titles and never missed the NCAA Tournament with Gearlds in the squad
- Reached three Sweet 16s and one Elite Eight.
- Set the Purdue single-game record with 41 points at Wisconsin on Feb. 18, 2007, and scored 707 points to tie the single-season program record.
- 2007 Third Team AP All-America WBCA Honorable Mention
- Four-time All-Big Ten and the 2004 Big Ten Freshman of the Year.
- Earned a bachelor's degree in sociology and minored in psychology and communications from Purdue in 2007.

ONE-OF-A-KIND PREP CAREER

- Named the Indiana Miss Basketball in 2003.
- Amassed 2,521 career points, good for sixth in IHSAA history.
- Averaged 30.1 points, 9.4 rebounds, 5.4 assists and 5.1 steals per game to lead Beach Grove High School to the 2003 Class 3A State Championship.
- Nike/WBCA All-America, First Team All-State and the Gatorade Indiana Player of the Year.
- A McDonald's All-American, was named the MVP of the McDonald's All-America Game the same season as a young talent from Akron, Ohio - LeBron James.

INSPIRED BY GREATNESS

- Gearlds has a deep bench of basketball legends who have touched and continue to influence her career.
- One of the few people who can say they've worked with two G.O.A.T.s, Gearlds was the MVP of the 2003 McDonald's All-America Game with LeBron James.
- Sue Bird, her teammate with the Storm and a mentor over the last 15 years, inspired Gearlds to go into coaching.
- She also shared the court in Seattle with Swin Cash (V.P. New Orleans Pelicans), Adia Barnes (Arizona head coach) and Lauren Jackson (owner Melbourne Boomers).
- She competed against Chris Paul in the skills challenge ahead of the 2003 McDonald's All-America Game.

AN INDIANA LEGEND

- One of the best products of Indiana basketball, Gearlds claimed a state title, a Big Ten championship and a national title with programs from the Crossroads State.
- Named Indiana Miss Basketball as a senior at Beech Grove in 2003, Gearlds guided the Hornets to a 3A state championship, setting a state record across all classes with 33 points in the final. Today, she ranks 11th in state history with 2,521 career points.
- As a Boilermaker from 2003-07, Gearlds reached the NCAA Tournament four times, won two Big Ten Tournament titles, sits fourth in Purdue history with 1,974 career points and holds the record for points in a season with 707 with Stephanie White.
- Following a six-year professional career, Gearlds took over the reins at Marian in Indianapolis, posting a 227-49 record over eight years, winning three NAIA Coach of the Year honors and claiming two national championships.

KG ERA BESTS**MOST POINTS SCORED**

1.	101	vs. Denver	12/12/21
2.	100	vs. SIUE	11/17/22
3.	95	vs. Southern Indiana	11/26/23
4.	90	vs. Murray St.	11/13/22
5.	89	vs. Illinois	1/20/22
	89	vs. Wisconsin	12/30/23

MOST POINTS ALLOWED

1.	96	vs. Iowa	1/10/24
2.	96	at Indiana	2/11/24
3.	93	vs. Penn State	2/28/24
4.	92	at UCLA	11/6/23
5.	86	vs. Maryland	12/08/21

FEWEST POINTS ALLOWED

1.	48	at Northwestern	2/14/24
2.	50	vs. Southern	11/12/23
	50	vs. Wisconsin	12/23/30
4.	51	vs. Illinois State	12/11/22
5.	52	vs. Florida	11/20/23
	52	at Illinois	1/26/23
	52	vs. Georgia Tech	12/1/21

LARGEST MARGIN OF VICTORY

1.	42	vs. SIUE	11/17/22
2.	39	vs. Wisconsin	12/30/23
3.	38	vs. Southern Indiana	11/26/23
4.	33	vs. North Ala.	12/21/21
	33	vs. Denver	12/12/21

MOST FIELD GOALS MADE

1.	38	vs. Denver	12/12/21
	38	vs. Southern Indiana	11/26/23
3.	37	vs. North Ala.	12/21/21
4.	35	3x last vs. Penn State	2/28/24

HIGHEST FIELD GOAL PERCENTAGE

1.	.633	vs. Denver	12/12/21
2.	.607	vs. Harvard	11/24/22
3.	.576	vs. Southern Indiana	11/26/23
4.	.569	vs. Southern Ill.	3/16/22
5.	.565	vs. SIUE	11/17/22

LOWEST FIELD GOAL PERCENTAGE ALLOWED

1.	.275	vs. Minnesota	1/21/23
2.	.281	vs. Southern	11/12/23
3.	.293	vs. Illinois St.	12/11/22
4.	.317	vs. Indiana St.	11/20/22
5.	.318	vs. North Ala.	12/21/21

MOST 3-POINTERS MADE

1.	15	vs. Illinois	1/20/22
2.	13	vs. Ohio St.	1/29/23
	13	vs. Denver	12/12/21
4.	12	3x last vs. Florida St.	11/25/22

HIGHEST 3-POINT PERCENTAGE

1.	.652	vs. Illinois	1/20/22
2.	.600	vs. St. John's (NY)	3/16/23
3.	.500	vs. Denver	12/12/21
	.500	vs. Indiana State	12/20/23
	.500	at Wisconsin	2/25/24

FEWEST 3-POINTERS ALLOWED

1.	0	vs. Rutgers	1/2/22
	0	vs. Iowa	1/13/22
3.	1	vs. Marshall	11/22/21
	1	vs. Illinois	2/17/22
5.	2	vs. West Virginia	11/25/21
	2	vs. Michigan St.	1/9/22

LOWEST 3-POINT PERCENTAGE ALLOWED

1.	.000	vs. Rutgers	1/2/22
	.000	vs. Iowa	1/13/22
3.	.059	vs. Marshall	11/22/21
4.	.077	vs. Illinois	2/17/22
5.	.111	vs. Michigan St.	1/9/22

MOST FREE THROWS MADE

1.	26	vs. Northwestern	2/12/23
	26	vs. Northwestern	3/6/24
3.	25	vs. SIUE	11/17/22
4.	22	vs. Western Ky.	11/10/21
5.	21	vs. Marshall	11/22/21
	21	vs. Southern	11/12/23

MOST ASSISTS

1.	26	vs. North Ala.	12/21/21
2.	25	at Northwestern	2/14/24
	25	vs. Murray St.	11/13/22
4.	24	vs. Western Mich.	11/14/21
	24	vs. Southern Indiana	11/26/23

FEWEST ASSISTS ALLOWED

1.	5	vs. Southern	11/12/23
	5	vs. Florida	11/20/23
3.	6	vs. Marshall	11/22/21
4.	7	3x last vs. Syracuse	11/30/22

MOST REBOUNDS

1.	50	vs. Michigan St.	12/5/22
2.	47	vs. North Ala.	12/21/21
3.	46	vs. Valparaiso	12/3/23
	46	at Northwestern	2/14/24
5.	45	vs. Illinois	2/17/22

MOST DEFENSIVE REBOUNDS

1.	39	vs. Michigan St.	12/5/22
2.	38	vs. Valparaiso	12/3/23
3.	37	vs. Southern	11/12/23
4.	35	vs. Syracuse	11/30/22
5.	34	vs. Southern Ill.	3/16/22
	34	vs. North Ala.	12/21/21

MOST OFFENSIVE REBOUNDS

1.	20	vs. Northwestern	3/6/24
2.	18	vs. Illinois	2/17/22
	18	vs. Miami (OH)	12/19/21
4.	17	vs. West Virginia	11/25/21
	17	vs. Penn State	2/28/24

MOST STEALS

1.	16	vs. Wisconsin	1/1/23
2.	14	vs. SIUE	11/17/22
	14	at Wisconsin	2/25/24
4.	13	3x last at Northwestern	2/14/24

MOST BLOCKS

1.	9	vs. Iowa	3/3/23
	9	vs. Indiana	2/6/22
3.	8	vs. Northwestern	2/24/22
	8	vs. Illinois St.	11/17/21
5.	7	vs. Rutgers	2/9/23

FEWEST TURNOVERS

1.	7	vs. Murray State	11/13/22
2.	8	vs. Penn State	2/28/24
	8	vs. Minnesota	1/21/23
	8	at Texas A&M	12/21/22
5.	9	vs. Texas A&M	11/16/23
	9	vs. Minnesota	1/27/22
	9	at Michigan	1/24/22

MOST POINTS SCORED BY A PLAYER

1.	31	Lasha Petree, vs. Syracuse	11/30/22
2.	29	Abbey Ellis, vs. SIUE	11/17/22
	29	Caitlyn Harper vs. Penn State	2/28/24
4.	27	Brooke Moore, vs. Southern Ill.	3/16/22
5.	26	Abbey Ellis, vs. Ohio St.	1/29/23
	26	Lasha Petree, vs. Minnesota	2/26/23

MOST FIELD GOALS MADE BY A PLAYER

1.	13	Lasha Petree, vs. Syracuse	11/30/22
2.	12	Caitlyn Harper vs. Penn State	2/28/24
3.	10	Brooke Moore, vs. Southern Ill.	3/16/22
	10	Lasha Petree, vs. Minnesota	2/26/23
5.	9	9x last Abbey Ellis, vs. Texas A&M	11/16/23

MOST 3-POINTERS MADE BY A PLAYER

1.	7	Cassidy Hardin, vs. Denver	12/12/21
2.	6	Abbey Ellis, vs. Illinois	1/20/22
	6	Cassidy Hardin, vs. Florida St.	11/27/21
	6	Brooke Moore, vs. Maryland	12/8/21
5.	5	7x last Sophie Swanson vs. MSU	2/21/24

MOST FREE THROWS MADE BY A PLAYER

1.	9	Abbey Ellis, vs. Western Ky.	11/10/21
	9	Jeanae Terry, vs. Miami (OH)	12/10/21
	9	Abbey Ellis, vs. Indiana State	12/20/23
	9	Mary Ashley Stevenson, vs. Illinois	2/5/24
	9	Abbey Ellis, vs. Northwestern	3/6/24

MOST REBOUNDS BY A PLAYER

1.	17	Jeanae Terry, vs. Wisconsin	2/13/22
	17	Jeanae Terry, vs. Illinois	2/17/22
3.	16	Abbey Ellis, vs. Northwestern	3/6/24
4.	15	Jeanae Terry vs. Penn State	2/28/24
5.	14	Jeanae Terry, vs. Illinois	1/26/23

MOST ASSISTS BY A PLAYER

1.	14	Jeanae Terry, vs. Illinois	2/5/24
2.	12	Jeanae Terry, vs. Minnesota	1/27/22
	12	Jeanae Terry, vs. Northwestern	2/24/22
	12	Jeanae Terry, vs. Indiana St.	11/20/22
	12	Jeanae Terry, vs. Wisconsin	12/30/23

MOST STEALS BY A PLAYER

1.	8	Jeanae Terry, vs. Penn St.	2/22/23
2.	6	Madison Layden, vs. Rutgers	2/20/22
3.	5	Abbey Ellis, vs. Western Mich.	11/14/21
	5	Jeanae Terry, vs. Nebraska	1/30/22
	5	Jeanae Terry, vs. Wisconsin	1/1/23
	5	Jeanae Terry, vs. Wisconsin	3/2/23

MOST BLOCKS BY A PLAYER

1.	4	Caitlyn Harper, vs. Marshall	11/10/22
	4	Caitlyn Harper, vs. Michigan	1/10/23
	4	Caitlyn Harper, at Michigan State	1/24/24
	4	Rickie Woltman, vs. Illinois St.	11/17/21
4.	3	9x last Rickie Woltman, vs. Iowa	3/3/23

MOST POINTS ALLOWED BY A PLAYER

1.	32	Naz Hillmon, at Michigan	1/24/22
2.	31	Makenna Marisa, Penn St.	2/9/22
3.	27	Monika Czinano, Iowa	1/13/22
	27	Lauren Van Kleunen, at Marquette	3/21/22
5.	26	6x last Caleigh Walsh, vs. Northwestern	3/6/24

KG'S RECORD VS. OPPONENTS

Illinois	4-0
Indiana	0-6
Iowa	0-4
Maryland	0-3
Michigan	0-3
Michigan State	2-3
Minnesota	2-2
Nebraska	0-4
Northwestern	4-2
Ohio State	1-2
Penn State	2-3
Rutgers	4-0
Wisconsin	4-2
Big Ten	23-34
Florida State	1-1
Georgia Tech	1-0
Notre Dame	0-1
Syracuse	1-0
ACC	3-2
Oklahoma State	1-0
West Virginia	0-1
Big 12	1-1
UCLA	0-1
Pac-12	0-1
Florida	0-1
Georgia	0-1
Texas A&M	2-0
SEC	2-2
Marquette	0-1
St. John's	0-1
Big East	0-2
Miami	1-0
Western Michigan	1-0
MAC	2-0
Illinois State	2-0
Indiana State	2-0
Murray State	1-0
Southern Illinois	1-0
Valparaiso	1-0
Missouri Valley	7-0
Denver	1-0
Summit	1-0
North Alabama	1-0
ASUN	1-0
Harvard	1-0
Ivy	1-0
Marshall	2-0
Sun Belt	2-0
Western Kentucky	1-0
C-USA	1-0
Southeast Missouri State	1-0
Southern Illinois Edwardsville	1-0
Southern Indiana	1-0
Ohio Valley	3-0
Southern	1-0
SWAC	1-0
Dayton	1-1
A-10	1-1

2023-24 PURDUE WOMEN'S BASKETBALL GAME NOTES

SCORING BY QUARTERS

Game	1Q	2Q	1H	3Q	4Q	2H	OT	F
Purdue	8	16	24	15	10	25	-	49
UCLA	24	18	42	23	27	50	-	92
Purdue	14	11	25	30	12	42	-	67
Southern	12	7	19	19	12	31	-	50
Purdue	19	19	38	22	12	34	-	72
Texas A&M	14	13	27	16	15	31	-	58
Purdue	10	12	22	18	9	27	-	49
Florida	14	12	26	16	10	26	-	52
Purdue	12	16	28	16	13	29	-	57
Georgia	16	12	28	18	19	37	-	65
Purdue	35	20	55	24	16	40	-	95
USI	14	20	34	7	16	23	-	57
Purdue	24	11	35	9	23	32	-	67
Dayton	15	12	27	11	21	32	-	59
Purdue	17	16	33	21	29	50	-	83
Valpo	12	13	25	13	18	31	-	56
Purdue	23	24	47	14	22	36	-	83
SEMO	12	12	24	13	20	33	-	57
Purdue	7	11	18	25	15	40	-	58
Minnesota	7	18	25	13	22	35	-	60
Purdue	11	7	18	7	14	21	-	39
Notre Dame	20	15	35	26	15	41	-	76
Purdue	21	20	41	26	12	38	-	79
Indiana State	18	18	36	12	15	27	-	63
Purdue	23	24	47	26	16	42	-	89
Wisconsin	11	12	23	12	15	27	-	50
Purdue	24	10	34	29	14	43	-	77
Rutgers	14	17	31	24	21	45	-	76
Purdue	18	19	37	15	19	34	-	71
Iowa	29	22	51	22	23	55	-	96
Purdue	17	14	31	19	16	35	-	66
Maryland	20	24	44	24	20	44	-	88
Purdue	16	11	27	13	27	40	-	67
Penn State	18	19	37	21	22	43	-	80
Purdue	29	8	37	17	14	31	-	68
Indiana	22	17	39	12	23	35	-	74
Purdue	19	12	31	18	21	39	-	70
MSU	24	19	43	30	24	54	-	97
Purdue	19	8	27	19	22	41	-	68
Ohio State	20	13	33	20	18	38	-	71
Purdue	17	12	29	14	11	25	-	54
Nebraska	19	13	32	22	14	36	-	68
Purdue	16	17	33	19	12	31	13	77
Illinois	9	13	22	22	20	42	8	72
Purdue	14	16	30	16	16	32	-	62
Indiana	18	23	41	31	23	54	-	95
Purdue	18	18	36	21	17	38	-	74
Northwestern	9	8	17	13	18	31	-	48
Purdue	22	10	32	12	21	33	-	65
Nebraska	12	24	36	19	22	41	-	77
Purdue	9	12	21	15	23	38	-	59
MSU	16	19	35	11	22	33	-	68
Purdue	21	13	34	23	22	45	-	79
Wisconsin	21	10	31	13	11	24	-	55
Purdue	20	20	40	22	26	48	-	88
Penn State	25	27	47	18	28	46	-	93
Purdue	11	11	22	19	19	38	-	60
Michigan	12	15	27	19	18	37	-	64
Purdue	18	17	35	17	26	43	-	78
Northwestern	20	19	39	16	17	33	-	72
Purdue								
Nebraska								
Purdue								
Purdue								
Purdue								
Total	532	435	967	561	529	1090	13	2070
Averages	17.7	14.5	32.2	18.7	17.6	36.3	-	69.0
Opp. Total	494	482	976	536	569	1105	8	2089
Averages	16.5	16.1	32.5	17.9	19.0	36.8	-	69.6

PURDUE WHEN

By Where Played/Previous Result	23-24	Gearlds Era	By Bench Points	23-24	Gearlds Era
Plays at home	15 / 9-6	46 / 30-16	Bench scores 20 points or more	12 / 8-4	48 / 31-17
Plays on the road	12 / 3-9	34 / 14-2	Bench scores 10 or fewer points	4 / 2-2	8 / 5-3
Plays at a neutral site	3 / 1-2	12 / 5-7	Scores more bench points	13 / 7-6	54 / 32-22
Wins the game before	12 / 6-6	48 / 25-23	Scores equal/less bench points	17 / 6-11	37 / 17-20
Loses the game before	18 / 7-11	43 / 23-20			
By In-Game Leads/Deficits	23-24	Gearlds Era	By Players in Double Figures	23-24	Gearlds Era
Leads after the first quarter	14 / 12-2	49 / 32-7	Has no players in double figures	0 / 0-1	0 / 0-1
Trails/Tied after the first quarter	16 / 1-15	43 / 7-36	Has one player in double figures	-	3 / 2-1
Leads at the half	12 / 12-0	50 / 43-7	Has two players in double figures	3 / 0-3	12 / 2-10
Trails/Tied at the half	18 / 1-17	42 / 6-36	Has three players in double figures	14 / 6-8	47 / 24-23
Leads after the third quarter	13 / 12-1	52 / 45-7	Has four players in double figures	9 / 6-3	24 / 18-6
Trails/Tied after the third quarter	17 / 1-16	40 / 4-36	Has five or more players in double figures	2 / 2-0	3 / 3-0
Plays an overtime game	1 / 1-0	3 / 2-1			
By Ranked Opponent	23-24	Gearlds Era	By Day of the Week/Steam/TV	23-24	Gearlds Era
Leads with 2:00 left in regulation	14 / 13-1	48 / 46-2	Plays on Sunday	11 / 4-7	33 / 17-16
Trails/Tied with 2:00 left in regulation	16 / 0-16	44 / 3-41	Plays on Monday	3 / 1-2	7 / 3-4
Build up a lead of 10 or more	14 / 13-1	47 / 43-4	Plays on Tuesday	1 / 1-0	3 / 2-1
Trail by 10 or more	15 / 1-14	37 / 4-33	Plays on Wednesday	10 / 4-6	19 / 11-8
			Plays on Thursday	2 / 1-1	18 / 10-8
			Plays on Friday	1 / 1-0	4 / 1-3
			Plays on Saturday	2 / 1-1	7 / 4-3
			Plays on television/Peacock	8 / 3-5	24 / 9-15
			Plays on internet/webcast	22 / 10-12	65 / 38-28
By Quarter/Half Scoring	23-24	Gearlds Era	By Scoring Margin	23-24	Gearlds Era
Scores 25 or more points in a quarter	10 / 7-3	28 / 22-6	Margin is 3 points or fewer	4 / 1-3	12 / 4-8
Scores 9 or fewer points in a quarter	7 / 1-6	19 / 6-13	Margin is between 4 and 10	7 / 3-4	26 / 17-9
Scores 40 or more in a half	12 / 8-4	39 / 31-8	Margin is between 11 and 20	7 / 3-4	30 / 13-17
Scores 20 or fewer in a half	2 / 0-2	4 / 0-4	Margin is between 21 and 30	6 / 4-2	15 / 10-5
Opp. scores 25 or more points in a quarter	6 / 0-6	17 / 2-15	Margin is more than 31	6 / 2-4	9 / 5-4
Opp. scores 9 or fewer points in a quarter	4 / 4-0	15 / 12-3			
Opp. scores 40 or more in a half	11 / 2-9	32 / 7-25			
Opp. scores 20 or fewer in a half	2 / 2-0	7 / 6-1			
By Shooting Percentages	23-24	Gearlds Era	By Purdue Scoring	23-24	Gearlds Era
Shoots 50% or better	3 / 3-0	17 / 16-1	Scores 59 points or fewer	7 / 0-7	18 / 3-15
Shoots 40% or better	19 / 11-8	59 / 41-18	Scores between 60 and 69	9 / 2-7	31 / 9-22
Shoots less than 40%	11 / 2-9	33 / 8-25	Scores between 70 and 79	9 / 7-2	28 / 23-5
Opp. shoots 40% or better	17 / 3-14	49 / 14-35	Scores 80 or more	5 / 4-1	15 / 14-1
Opp. shoots less than 40%	13 / 10-3	43 / 35-8			
Shoots better or same as Opp.	13 / 11-2	52 / 44-8			
Shoots worse than Opp.	17 / 2-15	40 / 5-35			
By 3-Point Shooting	23-24	Gearlds Era	By Opponent Scoring	23-24	Gearlds Era
Makes 10 or more 3-pointers	3 / 2-1	15 / 9-6	Holds Opp. to fewer than 50	3 / 3-0	3 / 3-0
Makes 7 or more 3-pointers	13 / 7-6	50 / 30-20	Holds Opp. to 51-60	8 / 6-2	26 / 23-3
Makes 6 or fewer 3-pointers	14 / 5-9	39 / 18-21	Holds Opp. to 61-70	5 / 2-3	29 / 17-12
Attempts 25 or more 3-pointers	3 / 2-1	26 / 14-12	Opp. scores 71 or more	14 / 2-12	34 / 6-28
Shoots over 35% from distance	9 / 5-4	32 / 18-14			
Opp. makes 7 or more 3-pointers	11 / 1-10	37 / 14-23			
Opp. makes 6 or fewer 3-pointers	18 / 11-7	54 / 34-20			
By Free Throws	23-24	Gearlds Era	By Uniforms	23-24	Gearlds Era
Makes 15 or more free throws	11 / 7-4	26 / 18-8	Wearing White Uniforms	12 / 6-6	35 / 20-15
Attempts 20 or more free throws	8 / 7-1	19 / 16-3	Wearing Black Uniforms	11 / 2-9	38 / 15-23
Shoots 80% or better at the line	13 / 5-8	38 / 24-14	Wearing Gray Uniforms	2 / 1-1	4 / 2-2
Opp. attempts 20 or more free throws	5 / 3-2	19 / 9-10	Wearing Gold Uniforms	3 / 2-1	11 / 8-3
Shoots more free throws than opponent	13 / 10-3	32 / 25-8	Wearing Pink Uniforms	2 / 2-0	4 / 4-0
Shoots fewer or equal free throws	16 / 3-13	58 / 24-34			
By Rebounding/Second Chance	23-24	Gearlds Era	By Month	23-24	Gearlds Era
Outrebound Opp.	13 / 9-4	42 / 34-8	November	6 / 3-3	21 / 15-6
Is outrebounded/Tied in Rebounding	17 / 4-13	50 / 15-35	December	7 / 5-2	18 / 12-6
Grabs 10 or more offensive rebounds	18 / 9-9	47 / 23-24	January	8 / 1-7	24 / 10-14
Scores 10 or more second-chance points	16 / 9-7	41 / 24-17	February	7 / 3-4	21 / 9-11
Gives up 10 or more offensive rebounds	17 / 9-8	55 / 32-23	March	2 / 1-1	8 / 3-5
Gives up 10 or more second-chance points	19 / 6-13	54 / 26-28	April	-	-
Scores 30 or more points in the paint	14 / 10-5	46 / 33-13			
Allows 30 or more points in the paint	16 / 3-13	43 / 17-26			
By Assist/Turnovers	23-24	Gearlds Era			
Dishes out 20 or more assists	6 / 5-1	19 / 18-1			
Assist on 70% or more of made field goals	7 / 5-2	30 / 23-7			
Has more assists than turnovers	13 / 8-5	42 / 30-12			
Has 2-to-1 assist-to-turnover ratio	3 / 1-2	9 / 7-2			
Commits 15 or more turnovers	16 / 6-10	47 / 22-25			
Commits 10 or fewer turnovers	7 / 5-2	16 / 12-4			
Allows 20 or more points off turnovers	8 / 0-8	22 / 5-17			
Forces 15 or more turnovers	18 / 11-7	47 / 31-16			
Scores 20 or more points off turnovers	4 / 4-0	17 / 17-0			



2023-24 PURDUE WOMEN'S BASKETBALL GAME NOTES

TEAM HIGHS & LOWS

Stat	Purdue High	Purdue Low	Opp. High	Opp. Low
Points	95 Southern Ind. (11/26/2023)	39, at Notre Dame (12/17/2023)	97, at Michigan State (1/24/2024)	48 at Northwestern (02/14/2024)
Field Goals Made	35, vs. Wisconsin (12/30/2023)	14, at Notre Dame (12/17/2023)	37, at Michigan State (1/24/2024)	16 Southern U. (11/12/2023)
Field Goal Attempts	71, vs. Illinois (2/5/2024)	50 at UCLA (11/06/2023)	75, vs. Illinois (2/5/2024)	49 vs Indiana (01/21/2024)
Field Goal Percentage	.576 (34-59) Southern Ind. (11/26/2023)	.246 (14-57), at Notre Dame (12/17/2023)	.590 (36-61) at Indiana (2/11/2024)	.200 (4-20) 2x at Northwestern (02/14/2024)
3-Pointers Made	11, vs. Indiana State (12/20/2023)	2 vs Florida (N) (11/20/2023)	15, 2x last vs Indiana (01/21/2024)	2 2x last vs. SEMO (12/6/2023)
3-Pointers Attempted	26, at Northwestern (2/14/2024)	13, 3x last at Indiana (2/11/2024)	33, vs. Iowa (1/10/2024)	7 vs. SEMO (12/6/2023)
3-Point Percentage	.500 (11-22), vs. Indiana State (12/20/2023)	.091 (2-22) vs Florida (N) (11/20/2023)	.652 (15-23) vs Indiana (01/21/2024)	.222 (2-9) vs Georgia (N) (11/22/2023)
Free Throws Made	26, vs. Northwestern (3/6/2024)	5, at Maryland (1/14/2024)	19, vs. Nebraska (2/17/2024)	3, at Wisconsin (2/25/2024)
Free Throws Attempted	32, vs. Northwestern (3/6/2024)	7, 2x last vs. Michigan State (2/21/2024)	23, vs. Nebraska (2/17/2024)	5 at Dayton (12/1/2023)
Free Throw Percentage	1.000 (7-7) vs. Michigan State (2/21/2024)	.583 (7-12) at Northwestern (02/14/2024)	.947 (18-19), vs. Northwestern (3/6/2024)	.375 (3-8), at Wisconsin (2/25/2024)
Rebounds	46, 2x last at Northwestern (2/14/2024)	21 at Indiana (2/11/2024)	47, vs. Illinois (2/5/2024)	24, vs. Wisconsin (12/30/2023)
Assists	25 at Northwestern (2/14/2024)	5 vs Florida (N) (11/20/2023)	29 at UCLA (11/06/2023)	5 2x last vs Florida (N) (11/20/2023)
Steals	14, at Wisconsin (2/25/2024)	3, vs. Rutgers (1/2/2024)	15 vs Georgia (N) (11/22/2023)	1, vs. Nebraska (2/17/2024)
Blocks	6 at Dayton (12/1/2023)	0, at Wisconsin (2/25/2024)	8, at Notre Dame (12/17/2023)	1, 3x last, at Michigan (3/3/2024)
Turnovers	21 3x last, at Notre Dame (12/17/2023)	7, vs. Nebraska (2/17/2024)	22, at Wisconsin (2/25/2024)	8 at Minnesota (12/10/2023)
Fouls	21, vs. Indiana State (12/20/2023)	11 2x last vs Indiana (01/21/2024)	25, at Penn State (1/18/2024)	11 vs. Michigan State (2/21/2024)

INDIVIDUAL HIGHS

Stat	Purdue Ind. High	Opponent Ind. High
Points	28, Abbey Ellis, vs. Indiana State (12/20/2023)	26, 2x last Cailleigh Walsh, vs. Northwestern (3/6/2024)
Field Goals Made	9, 2x last Caitlyn Harper, vs. SEMO (12/6/2023)	10, 3x last Melannie Daley, vs. Northwestern (3/6/2024)
Field Goals Attempted	21, Abbey Ellis vs. Michigan State (2/21/2024)	20, Hannah Hidalgo, at Notre Dame (12/17/2023)
3-Pointers Made	5, 3x last, Abbey Ellis, at Michigan (3/3/2024)	6, 3x last Sara Scalia vs Indiana (01/21/2024)
3-Pointers Attempted	10, Madison Layden at Northwestern (2/14/2024)	14, Caitlin Clark, vs. Iowa (1/10/2024)
Free Throws Made	10, Rashunda Jones, at Penn State (1/18/2024)	11, Destiny Adams, vs. Rutgers (1/2/2024)
Free Throws Attempted	12, Rashunda Jones, at Penn State (1/18/2024)	11, Destiny Adams, vs. Rutgers (1/2/2024)
Rebounds	16, Jeanae Terry, vs. Northwestern (3/6/2024)	21, Alexis Markowski, vs. Nebraska (2/17/2024)
Assists	14, Jeanae Terry, vs. Illinois (2/5/2024)	11, DeeDee Hageman vs. Michigan State (2/21/2024)
Steals	5, 2x last Jeanae Terry, at Wisconsin (2/25/2024)	4, 3x last Raeven Raye-Redmond, vs. Valparaiso (12/3/2023)
Blocks	4, 2x last Caitlyn Harper, at Michigan State (1/24/2024)	6, 2x last Yarden Garzon vs Indiana (01/21/2024)

RESULTS/LEADERS

Date	P / O	Opponent	W/L	Score	High Scorer	High Rebounds	High Assists	High Steals	High Blocks	Attend
N6	-/4	at UCLA	L	92-49	10, Ellis/Harper	7, Terry	4, Terry	1, 5 tied	1, Harper/Stevenson	2,157
N12	-/-	Southern	W	67-50	21, Layden	11, Terry	7, Terry	3, Ellis/Layden	1, Stevenson/Jones	5,002
N16	-/RV	Texas A&M	W	72-58	20, Jones/Ellis	11, Harper	10, Terry	3, Terry	1, 3 tied	5,223
N20 Bahamas	-/-	vs. Florida	L	52-49	14, Ellis	6, Stevenson	2, Terry	3, Ellis	1, Stevenson	437
N22 Bahamas	-/-	vs. Georgia	L	65-57	14, Layden	6, Ellis	4, Terry	2, Harper	1, Harper	278
N26	-/-	Southern Indiana	W	95-57	19, Ellis	6, 3 tied	8, Terry	3, Terry	1, 4 tied	3,683
D1	-/-	at Dayton	W	67-59	21, Ellis	8, Terry	4, Terry	3, Harper	2, Terry	3,250
D3	-/-	Valparaiso	W	83-56	22, Jones	10, Stevenson	4, 3 tied	3, Layden	2, Stevenson	5,305
D6	-/-	SEMO	W	83-57	22, Harper	10, Terry	11, Terry	2, Ellis/Layden	1, 4 tied	3,412
D10	-/-	at Minnesota	L	60-58	17, Layden	15, Terry	9, Terry	3, Ellis	2, Harper	3,834
D17	-/14	at Notre Dame	L	76-39	8, Ellis	6, Stevenson	2, Ellis, Layden	2, Ellis	1, 3 tied	9,149
D20	-/-	Indiana State	W	79-63	28, Ellis	8, Stevenson	5, Terry	4, Ellis	1, 5 tied	7,177
D30	Big Ten	Wisconsin	W	89-50	16, Harper	12, Terry	9, Terry	3, Terry/Layden	2, Layden	5,540
J2	Big Ten	Rutgers	W	77-76	19, Layden	10, Terry	5, Terry	2, Terry	1, Ellis	3,263
J10	Big Ten	Iowa	L	96-71	15, Ellis	6, Layden	6, Ellis	5, Ellis	4, Harper	14,876
J14	Big Ten	at Maryland	L	88-66	14, Harper	5, Terry	6, Terry	2, Terry/Layden	1, Harper/Layden	7,231
J18	Big Ten	at Penn State	L	80-67	23, Jones	8, Harper	4, Terry	3, Terry	1, 3 tied	2,266
J21	Big Ten	Indiana	L	74-68	18, Harper	8, Terry	6, Terry	2, Stevenson/Terry	1, Harper	11,796
J24	Big Ten	at Michigan State	L	97-70	16, Ellis	8, Terry	8, Terry	2, Terry	4, Harper	3,096
J28	Big Ten	Ohio State	L	71-68	14, Ellis	8, Terry	5, Terry	2, Jones	2, Reynolds	7,132
J31	Big Ten	at Nebraska	L	68-54	15, Ellis	6, Terry	3, Layden	2, Reynolds	1, 4 tied	4,408
F5	Big Ten	Illinois	W (OT)	77-72	25, Stevenson	9, Stevenson/Terry	14, Terry	3, Terry	1, Smith/Harper	3,953
F11	Big Ten	at Indiana	L	95-62	16, Stevenson	7, Terry	5, Jones	2, Jones	1, 4 tied	13,304
F14	Big Ten	at Northwestern	W	74-58	17, Harper	12, Terry	11, Terry	4, Terry	1, 3 tied	1,949
F17	Big Ten	Nebraska	L	77-65	16, Stevenson, Ellis	6, Terry	11, Terry	3, Terry	1, Stevenson, Layden	5,205
F21	Big Ten	Michigan State	L	68-59	22, Ellis	15, Terry	7, Terry	3, Terry	2, Layden	3,856
F25	Big Ten	at Wisconsin	L	79-55	21, Ellis	9, Terry	6, Terry	5, Terry	None	4,700
F28	Big Ten	Penn State	L	93-88	29, Harper	15, Terry	7, Terry/Layden	3, Terry	2, Terry	4,593
M3	Big Ten	at Michigan	L	64-60	23, Ellis	12, Terry	4, Terry	4, Stevenson	1, Stevenson	3,202
M6	BIGWBBT	vs. Northwestern	W	78-72	25, Ellis	16, Terry	6, Terry	3, Terry	1, 4 tied	18,392
M7	BIGWBBT	vs. Nebraska								

LEADERBOARD

Led in Points	23-24	Career	Led in Rebounds	23-24	Career	Led in Assists	23-24	Career	Led in Steals	23-24	Career	Led in Blocks	23-24	Career
Abbey Ellis	16	35	Jeanae Terry	20	57	Jeanae Terry	26	76	Jeanae Terry	15	45	Madison Layden	13	30
Madison Layden	4	14	Madison Layden	1	10	Madison Layden	3	23	Madison Layden	5	36	Jayla Smith	7	25
Caitlyn Harper	7	111	Abbey Ellis	3	6	Abbey Ellis	2	7	Abbey Ellis	8	18	Caitlyn Harper	14	23
Rashunda Jones	3	3	Caitlyn Harper	2	5	Rashunda Jones	2	2	Jayla Smith	10	10	Jeanae Terry	4	15
Mary Ashley Stevenson	3	3	Mary Ashley Stevenson	5	5	Emily Monson	1	1	Caitlyn Harper	3	6	Abbey Ellis	3	8
Jayla Smith	2	2	McKenna Layden	1	1				Rashunda Jones	2	2	Mary Ashley Stevenson	9	9
			Rashunda Jones	1	1				Mary Ashley Stevenson	3	3	Rashunda Jones	2	2
									McKenna Layden	1	1	Mila Reynolds	3	3
									Mila Reynolds	1	1	Alaina Harper	3	3
												Sophie Swanson	2	2
												Emily Monson	1	1

2023-24 PURDUE WOMEN'S BASKETBALL GAME NOTES

TEAM GAME-BY-GAME COMPARISON

All Games	W/L	FG-FGA	FG%	3P-3PA	3%	FT-FTA	FT%	Off.	Def.	Tot.	F	Pts.	Ast.	TO	Stl.	Blk.
Purdue	L	17-50	.340	4-21	.190	11-14	.786	8	14	22	13	49	8	19	6	2
UCLA	92-49	35-64	.547	13-28	.464	9-12	.750	16	24	40	18	92	29	15	10	4
Purdue	W	20-51	.392	6-20	.300	21-26	.808	7	37	44	16	67	19	21	7	2
Southern	67-50	16-57	.281	4-16	.250	14-21	.667	5	23	28	24	50	5	16	12	3
Purdue	W	27-58	.466	5-15	.333	13-16	.813	8	23	31	14	72	14	9	7	3
Texas A&M	72-58	20-56	.357	6-17	.353	12-18	.667	17	24	41	15	58	12	20	8	6
Purdue	L	18-57	.316	2-22	.091	11-13	.846	12	28	40	15	49	5	16	6	1
Florida	52-49	18-57	.316	4-16	.250	12-13	.923	10	27	16	52	5	14	4	2	2
Purdue	L	21-57	.368	6-19	.316	9-10	.900	11	20	31	13	57	8	17	6	1
Georgia	65-57	26-65	.400	2-9	.222	11-15	.733	18	25	43	13	65	9	15	15	2
Purdue	W	34-59	.576	9-19	.474	18-23	.783	9	30	39	16	95	24	10	9	4
Southern Indiana	95-57	21-50	.350	4-20	.200	11-14	.786	11	18	29	19	57	11	13	3	3
Purdue	W	22-55	.400	7-15	.467	16-21	.762	10	30	40	11	67	13	18	8	6
Dayton	67-59	25-72	.347	5-15	.333	4-5	.800	18	27	45	19	59	10	18	4	4
Purdue	W	28-57	.491	8-24	.333	19-24	.792	8	38	46	16	93	20	21	10	3
Valparaiso	83-56	19-55	.345	8-23	.348	10-16	.625	1	24	25	22	56	8	20	13	2
Purdue	W	31-65	.477	10-25	.400	11-17	.647	13	28	41	13	83	19	10	8	4
SEMO	83-57	23-60	.383	2-7	.286	9-11	.818	10	24	34	15	57	9	17	7	1
Purdue	L	22-53	.415	7-17	.412	7-10	.700	10	31	41	14	58	16	19	7	4
Minnesota	60-58	24-67	.358	5-19	.263	7-12	.583	14	24	38	15	60	13	8	6	2
Purdue	W	14-57	.246	4-15	.267	7-8	.875	7	22	29	15	39	8	21	8	3
Notre Dame	76-39	31-61	.508	3-11	.273	11-13	.846	9	36	45	16	76	19	17	11	8
Purdue	W	27-57	.474	11-22	.500	14-20	.700	14	23	37	21	79	20	16	8	5
Indiana State	79-63	21-56	.375	5-19	.263	16-21	.762	14	16	30	18	63	9	18	7	2
Purdue	W	35-68	.515	9-20	.450	10-13	.769	17	27	44	17	89	23	12	12	3
Wisconsin	89-50	18-51	.353	3-14	.214	11-14	.786	5	19	24	13	50	11	21	6	5
Purdue	W	28-63	.444	4-13	.308	17-26	.654	16	17	33	19	77	16	10	3	1
Rutgers	77-76	27-59	.455	5-11	.455	17-20	.850	11	23	34	23	76	8	15	3	3
Purdue	L	25-62	.403	5-20	.250	16-17	.941	8	15	23	18	71	15	11	9	5
Iowa	96-71	33-62	.532	15-33	.455	15-17	.882	11	29	40	16	96	22	15	3	6
Purdue	L	27-64	.422	7-19	.368	5-7	.714	9	19	28	13	66	18	19	8	2
Maryland	88-66	32-58	.552	8-19	.421	16-18	.889	9	26	35	14	88	20	17	9	1
Purdue	L	20-59	.339	4-15	.267	23-27	.852	12	23	35	20	67	11	19	10	3
Penn State	80-67	30-59	.508	6-21	.286	14-18	.778	8	29	37	25	80	19	17	10	3
Purdue	L	27-61	.443	5-13	.385	9-14	.643	14	18	32	11	68	15	13	7	1
Indiana	74-68	26-49	.531	15-23	.652	7-8	.876	5	21	26	12	74	15	18	8	6
Purdue	L	25-57	.439	8-20	.400	12-15	.800	7	22	29	20	70	17	20	6	5
Michigan State	97-70	37-67	.552	9-21	.429	14-19	.737	10	25	35	18	97	24	10	12	6
Purdue	L	23-54	.426	7-21	.333	15-19	.789	11	23	17	68	14	17	4	2	
Ohio State	71-68	24-53	.453	7-21	.333	16-20	.800	6	23	29	18	71	22	12	6	4
Purdue	L	22-61	.361	4-21	.190	6-8	.750	7	25	32	17	54	13	12	7	4
Nebraska	68-54	25-59	.424	7-22	.318	11-17	.647	11	33	44	12	68	15	13	7	2
Purdue	W (OT)	29-71	.408	4-19	.211	15-18	.833	14	26	40	15	77	19	10	9	2
Illinois	77-72	27-75	.360	6-21	.286	12-15	.800	21	26	47	17	72	20	13	7	6
Purdue	L	23-51	.451	5-13	.385	11-12	.917	2	19	21	17	62	12	14	5	4
Indiana	95-62	36-61	.590	13-21	.619	10-13	.769	6	26	32	15	95	19	10	9	2
Purdue	W	29-63	.460	9-26	.346	7-12	.583	13	33	46	14	74	25	18	13	3
Northwestern	72-48	19-58	.328	4-20	.200	6-10	.600	7	22	29	12	48	13	20	11	4
Purdue	L	22-59	.373	6-19	.316	15-19	.789	5	21	26	18	65	16	7	4	2
Nebraska	77-65	25-56	.446	8-23	.348	19-23	.826	10	32	42	22	77	19	12	1	2
Purdue	L	22-61	.361	8-23	.348	7-7	1.000	11	26	37	18	59	15	15	4	2
Michigan State	68-59	25-63	.397	7-23	.304	11-14	.786	9	27	36	11	68	16	13	5	6
Purdue	W	29-58	.500	7-14	.500	14-16	.875	12	20	32	16	79	13	15	14	0
Wisconsin	79-55	22-54	.407	8-2	.364	3-8	.375	13	16	29	12	55	15	22	3	4
Purdue	L	35-78	.449	10-29	.345	8-10	.800	17	24	41	15	88	22	8	4	4
Penn State	93-88	37-66	.561	8-20	.400	11-18	.611	8	24	32	11	93	19	7	5	5
Purdue	L	21-59	.356	7-23	.304	11-12	.917	10	25	35	15	60	11	12	9	1
Michigan	64-60	26-59	.441	5-19	.263	7-8	.875	7	28	35	12	64	13	14	4	1
Purdue	W	23-64	.359	6-21	.286	26-32	.813	20	23	43	18	78	10	12	7	4
Northwestern	78-72	25-59	.424	4-18	.222	18-19	.947	12	24	36	21	72	18	15	4	7

Purdue

Purdue



2023-24 PURDUE WOMEN'S BASKETBALL GAME NOTES

TEAM STATISTICS BREAKDOWN

All Games	Record	FG-FGA	FG%	3P-3PA	3%	FT-FTA	FT%	Off.	Def.	Tot.	Avg.	F	DQ	Ast.	TO	Blk.	Stl.	Pts.	Avg.
All Games	13-17	746-1789	.417	194-583	.333	384-486	.790	322	730	1052	35.1	474	7	459	441	86	225	2070	69.0
		773-1798	.430	199-572	.348	344-450	.764	312	745	1057	35.2	494	10	447	455	112	212	2089	69.6
Home	9-6	413-924	.447	107-302	.354	208-269	.773	172	376	548	36.5	243	3	271	190	43	105	1141	76.1
		362-878	.412	103-291	.354	191-250	.764	144	353	497	33.1	256	8	206	230	60	94	1018	67.9
Away	3-9	271-687	.394	73-219	.333	130-162	.802	107	283	390	32.5	185	3	165	206	37	101	745	62.1
		342-739	.463	86-238	.361	112-153	.732	128	316	444	37.0	188	1	209	181	41	95	882	73.5
Neutral	1-2	62-178	.348	14-62	.226	46-55	.836	43	71	114	38.0	46	1	23	45	6	19	184	61.3
		69-181	.381	10-43	.233	41-47	.872	40	76	116	38.7	50	1	32	44	11	23	189	63.0
Won	13-0	362-789	.459	95-253	.375	201-264	.761	161	355	516	39.7	206	2	235	182	40	115	1020	78.5
		283-772	.367	64-223	.287	143-192	.745	145	286	431	33.2	230	6	149	228	50	88	773	59.5
Lost	0-17	384-1000	.384	99-330	.300	183-222	.824	161	375	536	31.5	268	5	224	259	46	110	1050	61.8
		490-1026	.478	135-349	.387	201-258	.779	167	459	626	36.8	264	4	298	227	62	124	1316	77.4

Big Ten	Record	FG-FGA	FG%	3P-3PA	3%	FT-FTA	FT%	Off.	Def.	Tot.	Avg.	F	DQ	Ast.	TO	Blk.	Stl.	Pts.	Avg.
All Games	5-13	464-1102	.421	116-345	.336	208-262	.794	195	414	609	33.8	293	6	291	251	48	135	1252	69.6
		493-1076	.458	139-373	.373	207-272	.761	171	453	624	34.7	278	7	303	257	68	114	1332	74.0
Home	3-6	246-577	.426	58-177	.328	112-143	.783	113	197	310	34.4	147	3	155	103	22	56	662	73.6
		242-534	.453	74-189	.392	119-149	.799	86	224	310	34.4	143	6	152	126	43	44	677	75.2
Away	2-7	218-525	.415	58-168	.345	96-119	.807	82	217	299	33.2	146	3	136	148	26	79	590	65.6
		251-542	.463	65-184	.353	88-123	.715	85	229	314	34.9	135	1	151	131	25	70	655	72.8

Non-Conference Record	Record	FG-FGA	FG%	3P-3PA	3%	FT-FTA	FT%	Off.	Def.	Tot.	Avg.	F	DQ	Ast.	TO	Blk.	Stl.	Pts.	Avg.
All Games	7-4	259-623	.416	72-217	.332	150-192	.781	107	293	400	36.4	163	1	158	178	34	83	740	67.3
		255-663	.385	56-181	.309	119-159	.748	129	268	397	36.1	195	2	126	183	37	94	685	62.3

Current Streak	Record	FG-FGA	FG%	3P-3PA	3%	FT-FTA	FT%	Off.	Def.	Tot.	Avg.	F	DQ	Ast.	TO	Blk.	Stl.	Pts.	Avg.
Overall	1-0	23-64	.359	6-21	.286	26-32	.813	20	23	43	43.0	18	0	10	12	4	7	78	78.0
		25-59	.424	4-18	.222	18-19	.947	12	24	36	36.0	21	1	18	15	7	4	72	72.0

Month	Record	FG-FGA	FG%	3P-3PA	3%	FT-FTA	FT%	Off.	Def.	Tot.	Avg.	F	DQ	Ast.	TO	Blk.	Stl.	Pts.	Avg.
November	3-3	137-332	.413	32-116	.276	83-102	.814	55	152	207	34.5	87	1	78	92	13	41	389	64.8
		136-359	.379	33-106	.311	69-93	.742	77	141	218	36.3	105	1	71	93	20	52	374	62.3
December	5-2	179-412	.434	56-138	.406	84-113	.743	79	199	278	39.7	107	1	119	117	28	61	498	71.1
		161-422	.382	31-108	.287	68-92	.739	71	170	241	34.4	118	2	79	119	24	54	421	60.1
January	1-7	197-481	.410	44-142	.310	103-133	.774	84	162	246	30.8	135	2	119	121	23	54	541	67.6
		234-466	.502	72-171	.421	110-137	.803	71	209	280	35.0	138	4	145	117	31	58	650	81.3
February	3-4	189-441	.429	49-143	.343	77-94	.819	74	169	243	34.7	112	3	122	87	17	53	504	72.0
		191-433	.441	54-150	.360	72-101	.713	74	173	247	35.3	100	2	121	97	29	40	508	72.6
March	1-1	44-123	.358	13-44	.295	37-44	.841	30	48	78	39.0	33	0	21	24	5	16	138	69.0
		51-118	.432	9-37	.243	25-27	.926	19	52	71	35.5	33	1	31	29	8	8	136	68.0

Ranked/UR	Record	FG-FGA	FG%	3P-3PA	3%	FT-FTA	FT%	Off.	Def.	Tot.	Avg.	F	DQ	Ast.	TO	Blk.	Stl.	Pts.	Avg.
vs. Ranked	0-6	129-335	.385	30-103	.291	69-84	.821	50	111	161	26.8	91	0	72	95	17	39	357	59.5
		185-350	.529	66-137	.482	68-83	.819	53	159	212	35.3	95	1	126	87	30	46	504	84.0
vs. Unranked	13-11	617-1454	.424	164-480	.342	315-402	.784	272	619	891	37.1	383	7	387	346	69	186	1713	71.4
		588-1448	.406	133-435	.306	276-367	.752	259	586	845	35.2	399	9	321	368	82	166	1585	66.0

5-Game	Record	FG-FGA	FG%	3P-3PA	3%	FT-FTA	FT%	Off.	Def.	Tot.	Avg.	F	DQ	Ast.	TO	Blk.	Stl.	Pts.	Avg.
1-5	2-3	103-273	.377	23-97	.237	65-79	.823	46	122	168	33.6	71	1	54	82	9	32	294	58.8
		115-299	.385	29-86	.337	58-79	.734	66	123	189	37.8	86	1	60	80	17	49	317	63.4
6-10	4-1	137-289	.474	41-100	.410	71-95	.747	50	157	207	41.4	70	0	92	78	21	42	386	77.2
		112-314	.357	24-84	.286	41-58	.707	54	117	171	34.2	90	1	51	76	12	33	289	57.8
11-15	3-2	129-307	.420	33-90	.367	64-84	.762	62	104	166	33.2	90	1	82	70	17	40	355	71.0
		130-289	.450	31-88	.352	70-85	.824	50	123	173	34.6	86	3	69	86	24	30	361	72.2
16-20	0-5	122-295	.414	31-88	.352	64-82	.780	53	105	158	31.6	81	1	75	88	13	35	339	67.8
		149-286	.521	45-105	.429	67-83	.807	38	124	162	32.4	87	2	100	74	20	45	410	82.0
21-25	2-3	125-305	.410	28-98	.286	54-69	.783	41	124	165	33.0	81	3	85	61	15	38	332	66.4
		132-309	.427	38-107	.355	58-78	.744	55	139	194	38.8	78	2	86	68	16	34	360	72.0
26-30	2-3	130-320	.406	38-110	.345	66-77	.857	70	118	188	37.6	81	1	71	62	11	38	364	72.8
		135-301	.449	32-102	.314	50-67	.746	49	119	168	33.6	67	1	81	71	23	21	352	70.4
31-35																			
36-40																			

Postseason	Record	FG-FGA	FG%	3P-3PA	3%	FT-FTA	FT%	Off.	Def.	Tot.	Avg.	F	DQ	Ast.	TO	Blk.	Stl.	Pts.	Avg.
Overall	1-0	23-64	.359	6-21	.286	26-32	.813	20	23	43	43.0	18	0	10	12	4	7	78	78.0
		25-59	.424	4-18	.222	18-19	.947	12	24	36	36.0	21	1	18	15	7	4	72	72.0
BIG Tourney	1-0	23-64	.359	6-21	.286	26-32	.813	20	23	43	43.0	18	0	10	12	4	7	78	78.0
		25-59	.424	4-18	.222	18-19	.947	12	24	36	36.0	21	1	18	15	7	4	72	72.0

NCAA



THE LAST TIME A PLAYER**INDIVIDUAL SCORING**

Scored 20 Points:	25, Abbey Ellis, vs. Northwestern (3/6/24)
Scored 30 Points:	31, Lasha Petree vs. Syracuse (11/30/22)
Scored 35 Points:	38, Brittany Rayburn at Minnesota (1/12/12)
Scored 40 Points:	41, Katie Gearlds at Wisconsin (2/18/07)
Scored 20 Points in Back-to-Back Games:	Abbey Ellis 23 at Michigan (3/3/24), 25, vs. Northwestern (3/6/24)
Scored 20 Points in Three Straight Games:	Lasha Petree 23 vs. Indiana (2/19/23), 23 vs. Penn State (2/22/23) 26 at Minnesota (2/26/23)
Two Players w/ 20+:	20, Rashunda Jones and Abbey Ellis vs. Texas A&M (11/16/23)
Three Players w/ 20+:	Whitney Bays (24), KK Houser (21), Liza Clemons (20) & Courtney Moses (20) vs. Central Michigan (12/28/13)
Four Players w/ 20+:	Whitney Bays (24), KK Houser (21), Liza Clemons (20) & Courtney Moses (20) vs. Central Michigan (12/28/13)
Five Players in Double Figures:	Caitlyn Harper (16), Madison Layden (14), Jeanae Terry (13) Mary Ashley Stevenson (13), Abbey Ellis (12) vs. Wisconsin (12/30/23)
10+Points in 10 Straight Games:	10, Abbey Ellis (11/6/23-12/10/23)
10+Points in 20 Straight Games:	35, Shereka Wright (11/29/01 - 12/29/02)
10+Points in 30 Straight Games:	35, Shereka Wright (11/29/01 - 12/29/02)

INDIVIDUAL DOUBLE-DOUBLES

Double-Double:	25 points, 10 rebounds, Abbey Ellis, vs. Northwestern (3/6/24)
Points-Rebounds:	25-10, Abbey Ellis, vs. Northwestern (3/6/24)
Points-Assists:	19-11 Karissa McLaughlin at Wisconsin (12/31/18)
Points-Steals:	27-12, Joy Holmes vs. Minnesota (1/13/89)
Points-Blocks:	12-11, Danielle Campbell vs. Butler (11/17/07)
Freshman:	14-10 reb, Mary Ashley Stevenson, vs. Valparaiso (12/3/23)
Non-Point:	12 reb, 11 asts, Jeanae Terry at Northwestern (2/14/24)
20-10 Game:	25 points, 10 rebounds, Abbey Ellis, vs. Northwestern (3/6/24)
30-10 Game:	30 pts, 10 reb, Stephanie White vs. Washington (3/14/98)
20-20 Game:	29 pts, 20 reb, Joy Holmes at Wisconsin (1/27/91)
Consecutive Double-Doubles:	2, Jeanae Terry (11/10-13/22)
in Three Straight Games:	4, Fatou Diagne, (1/18-1/31)
in Five Straight Games:	9, Whitney Bays (12/20/14 - 1/19/15)
Two Players with a Double-Double:	11 pts, 12 reb, Fatou Diagne, 15 pts, 10 reb, Ae'Rianna Harris, vs. Michigan State (3/5/20)
Three Players with a Double-Double:	Ae'Rianna Harris (14 pts, 17 rebs) & Tamara Farquhar (13 pts, 14 rebs), vs. Western Illinois (11/17/20)

INDIVIDUAL TRIPLE-DOUBLES

Triple-Double:	10 pts, 11 rebs, 12 assts - Jeanae Terry - vs. Minnesota (1/27/22)
Before that	11 pts, 12 rebs, 10 assts - Jeanae Terry - vs. Miami (12/19/21)
Before that	12 pts, 11 rebs, 11 blks - Danielle Campbell - vs. Butler (11/17/07)
Before that	20 pts, 11 rebs, 10 assts - Stephanie White - vs. Indiana (1/22/99)

INDIVIDUAL FIELD GOALS

Made 13 Field Goals:	13, Lasha Petree vs. Syracuse (11/30/22)
Made 15 Field Goals:	15, Shereka Wright at Michigan (2/17/02)
Attempted 20 Field Goals:	20 Lasha Petree at Minnesota (2/26/23)
Attempted 25 Field Goals:	25, KK Houser vs. Penn State (1/30/14)
Attempted 30 Field Goals:	33, MaChelle Joseph at Wisconsin (2/21/92)

INDIVIDUAL 3-POINTERS

Made Six 3-Pointers:	6, Abbey Ellis at Illinois (1/20/22)
Made Seven 3-Pointers:	7, Cassidy Hardin vs. Denver (12/12/21)
Made Eight 3-Pointers:	9, Karissa McLaughlin vs. NU (2/17/19)
Attempted 12 3-Pointers:	12, Cassidy Hardin at Nebraska (1/30/22)
Attempted 13 3-Pointers:	14, Madison Layden vs. Ohio State (12/5/21)
Made a 3-Pointer in 20 Straight Games:	24, Madison Layden (12/9/20-11/17/21) 23, Cassidy Hardin (3/10/21-2/4/22)

INDIVIDUAL FREE THROWS

Made 13 FTs:	14, Courtney Moses at Northwestern (1/26/12)
Made 15 FTs:	15, Ukari Figgs vs. Washington (3/14/98)
Attempted 16 FTs:	18, Brittany Rayburn vs. Gardner-Webb (12/21/09)
Attempted 18 FTs:	18, Brittany Rayburn vs. Gardner-Webb (12/21/09)
Attempted 20 FTs:	20, Shereka Wright at Northwestern (2/15/04)

INDIVIDUAL STEALS

Grabbed Five Steals:	5, Jeanae Terry, at Wisconsin (2/25/24)
Grabbed Six Steals:	8, Jeanae Terry vs. Penn State (2/22/23)
Grabbed Seven Steals:	8, Jeanae Terry vs. Penn State (2/22/23)
Grabbed Eight Steals:	8, Jeanae Terry vs. Penn State (2/22/23)

INDIVIDUAL REBOUNDS

Grabbed 15 Rebounds:	16, Jeanae Terry, vs. Northwestern (3/6/24)
Grabbed 16 Rebounds:	16, Jeanae Terry, vs. Northwestern (3/6/24)
Grabbed 17 Rebounds:	17, Jeanae Terry vs. Illinois (2/17/22)
Grabbed 18 Rebounds:	18, Fatou Diagne vs. Penn State (1/31/21)
Grabbed 19 Rebounds:	19, Whitney Bays vs. Ohio State (1/25/15)
Grabbed 20 Rebounds:	20, Joy Holmes at Wisconsin (1/27/91)
Grabbed Eight Off. Rebounds:	9, Jeanae Terry at Wisconsin (2/13/22)
10+ Rebounds in Three Straight Games:	3, Ae'Rianna Harris (11/17/19-11/29/19)
Two Players with 10+ Rebounds in a Game:	Tamara Farquhar (14) & Ae'Rianna Harris (17) vs. Western Illinois (11/17/19)
Three Players 10+ Rebounds in a Game:	Bridget Perry (11), Whitney Bays (11) & Liza Clemons (13) vs. Northwestern (2/11/15)

INDIVIDUAL ASSISTS

Dished Out 10 Assists:	11, Jeanae Terry at Northwestern (2/14/24)
Dished Out 11 Assists:	11, Jeanae Terry at Northwestern (2/14/24)
Dished Out 12 Assists:	14, Jeanae Terry vs. Illinois (2/5/24)
Dished Out 5+ Assists in Five Straight Games:	5 Jeanae Terry (2/14/24-Present)
Dished Out 10+ Assists in Two Straight Games:	Jeanae Terry 11 at Northwestern (2/14/24), 11, vs. Nebraska (2/17/24)

INDIVIDUAL BLOCKED SHOTS

Posted Five Blocks:	7, Ae'Rianna Harris vs. Michigan State (3/5/20)
Posted Six Blocks:	7, Ae'Rianna Harris vs. Michigan State (3/5/20)
Posted Seven Blocks:	7, Ae'Rianna Harris vs. Michigan State (3/5/20)
Posted Eight Blocks:	9, Ae'Rianna Harris at South Carolina (12/15/19)
Blocked 5+ Shots in Back-to-Back Games:	Ae'Rianna Harris vs. UT Martin, 5 (12/18/17), Saint Mary's, 5 (12/20/17) & at Rutgers, 7 (12/28/17)

INDIVIDUAL MINUTES

Played a Complete Game:	45, Jeanae Terry vs. Illinois (2/5/24)
Played at Least 40 Minutes:	45, Jeanae Terry vs. Illinois (2/5/24)
Played Every Minute of an Overtime Game:	45, Jeanae Terry vs. Illinois (2/5/24)
Freshman Played 40 Minutes:	Madison Layden (40) vs. Rutgers (2/14/21)
Freshman Played a Complete Game:	Madison Layden (40) vs. Rutgers (2/14/21)
Played Consecutive Complete Games:	Kayana Traylor, 2 vs. Michigan (2/11/21)

INDIVIDUAL FOULS

Technical Foul - Player:	Ra Shaya Kyle vs. Florida State (11/27/21)
Technical Foul - Coach:	Katie Gearlds, vs. Michigan State (2/21/24)
Fouled Out:	Mary Ashley Stevenson at Wisconsin (2/25/24)
Two Players Fouled Out:	Jeanae Terry & Rashunda Jones vs. Nebraska (2/17/24)
Three Players Fouled Out:	Tamara Farquhar, Ae'Rianna Harris & Dominique Oden vs. South Carolina (12/16/18 - 2 OT)

THE LAST TIME PURDUE**TEAM SCORING (GAME)**

Won by 40+:	42 (80-38) at Ball State (11/7/18)
Won by 40+ (Big Ten):	43 (88-45) vs. Nebraska (1/26/17)
Lost by 20+:	33 (95-62) at Indiana (2/11/24)
Lost by 30+:	33 (95-62) at Indiana (2/11/24)
Scored 90+:	95 vs. (95-57) vs. Southern Indiana (11/26/23)
Scored 90+ (Big Ten):	91 at Penn State (12/20/20)
Scored 100+:	100 vs. SIUE (11/17/22)
Scored 100+ (Big Ten):	110 (110-51) at Michigan (3/12/94)
Scored 40 or Fewer:	39 at Notre Dame (12/17/23)
Scored 50 or Fewer:	39 at Notre Dame (12/17/23)
Scored 50 or Fewer and Won:	48 (48-46) at IUPUI (3/15/18)
Allowed 90+:	93 vs. Penn State (2/28/24)
Allowed 90+ (Big Ten):	95 at Indiana (2/11/24)
Allowed 100+:	100 at Ohio State (2/18/21)
Allowed 50 or Fewer:	48 at Northwestern (2/14/24)
Allowed 40 or Fewer:	38 at Ball State (11/7/18)

TEAM SCORING (HALF)

Scored 60 in the First Half:	68 vs. Kent State (12/8/90)
Scored 60 in the Second Half:	60 vs. South Alabama (12/27/94)
Scored 50 Points or More:	50 (2nd), vs. Valparaiso (12/3/23)
Scored 15 Points or Less:	15 (1st) vs. No. 18 Indiana (1/14/21)
Scored 20 Points or Less:	18 (1st) at Notre Dame (12/17/23)
Allowed 50+:	54 (2nd) at Indiana (2/11/24)
Allowed 15 Points or Less:	15 (1st) at Wisconsin (2/13/22)
Allowed 20 Points or Less:	17 (1st) at Northwestern (2/14/24)

TEAM SCORING (QUARTER)

Scored 30+:	35 (1st) vs. Southern Indiana (11/26/23)
Scored 25+:	26 (4th), vs. Northwestern (3/6/24)
Scored 10 Points or Less:	8 (2nd) vs. Indiana (1/21/24)
Scored 5 Points or Less:	2 (3rd) vs. Indiana (2/5/23)
Allowed 30+:	31 (3rd) at Indiana (2/11/24)
Allowed 25+:	25 (2nd) vs. Penn State (2/28/24)
Allowed 10 Points or Less:	8 (2nd) at Northwestern (2/14/24)
Allowed 5 Points or Less:	2 (1st) at Wisconsin (2/13/22)

TEAM SHOOTING

Shot 65% or Higher:	.735 (36-59) vs. Penn State (1/28/18)
Shot 60% or Higher:	.607 (34-56) vs. Harvard (11/24/22)
Shot 55% or Higher:	.576 (34-59) vs. Southern Indiana (11/26/23)
Shot 50% or Higher:	.500 (29-58) at Wisconsin (2/25/24)
Shot 30% or Lower:	.246 (14-57) at Notre Dame (12/17/23)
Shot 25% or Lower:	.246 (14-57) at Notre Dame (12/17/23)
Shot 35% or Lower and Won:	.308 (20-65) vs. Wisconsin (1/21/21)
Opponent Shot 55% or Higher:	.561 (37-66) vs. Penn State (2/28/24)
Opponent Shot 50% or Higher:	.561 (37-66) vs. Penn State (2/28/24)
Opponent Shot 30% or Lower:	.281 (16-57) vs. Southern (11/12/23)
Opponent Shot 25% or Lower:	.242 (16-66) at Rutgers (2/19/17)

TEAM 3-POINT SHOOTING

Made 10+:	10 vs. Penn State (2/28/24)
Made 12+:	15 at Illinois (1/20/22)
Made 15+:	15 vs. Central Michigan (12/28/13), at Illinois (1/20/22)
Made 0:	0 vs. Valparaiso (12/6/20)
Attempted 25+:	29 vs. Penn State (2/28/24)
Attempted 30+:	30 at Rutgers (2/9/23)
Attempted Five or Less:	4 at UCLA (11/6/23)
Shot 50%+:	.500 (7-14) at Wisconsin (2/25/24)
Shot 60%+:	.600 (6-10) vs. St. John's (3/16/23)

TEAM FREE THROW SHOOTING

Made 25+:	26, vs. Northwestern (3/6/24)
Made 30+:	32 vs. DePaul (11/21/10)
Made Five or Less:	2 at Rutgers (2/9/23)
Made All Attempted:	7-7, vs. Michigan State (2/21/24)
Attempted 30+:	32, vs. Northwestern (3/6/24)
Attempted 40+:	41 vs. Minnesota (1/18/04)
Attempted 10 or Less:	8 at Notre Dame (12/17/23)
Attempted Five or Less:	3 at Rutgers (2/9/23)

TEAM REBOUNDS

Had 20+ Rebound Margin:	20 (44-24) vs. Wisconsin (12/30/23)
Had 25+ Rebound Margin:	30 (55-25) vs. USC Upstate (11/17/16)
Outrebounded by 20+:	24 (50-26) vs. No. 8 Maryland (2/25/21)
Outrebounded by 25+:	28 (28-56) at Notre Dame (12/29/13)

TEAM ASSISTS

Had 25:	25 at Northwestern (2/14/24)
Had 30:	31 vs. Incarnate Word (12/10/15)
Had Five or Fewer:	5 at Indiana (3/6/21)

TEAM TURNOVERS

Committed 10 or Fewer:	8 vs. Penn State (2/28/24)
Committed 20+:	21 at Notre Dame (12/17/23)
Forced 10 or Fewer:	10, at Michigan State (1/24/24)
Forced 20+:	26 vs. Wisconsin (1/1/23)

TEAM CLOSE GAMES

One-Point Games:	W, 77-76, vs. Rutgers (1/2/24)
Two-Point or less Games:	L, 60-58 at Minnesota (12/10/2023)
Three-Point or less Games:	L, 52-49 vs. Florida (11/20/23)
Back-to-Back Games Decided by Three Points or Less:	L, 63-65 (OT) at Rutgers (1/16/19); W 56-53 vs. Indiana (1/20/19)
Last Second Shot to Win:	Jeanae Terry, 2, vs. Georgia Tech (12/1/21)
Lost on a Last Second Shot:	Jeanae Terry, 2, vs. Rutgers (1/3/22)
Opponent missed a Last Second Shot:	Shyanne Sellers, 3-pt vs. Maryland (12/8/22)
	Destiny Adams, 2-pt 77-76, vs. Rutgers (1/2/24)

TEAM OVERTIME

Overtime Game:	W, 77-72 vs. Illinois (2/5/24)
Double Overtime Game:	L, 73-82 vs. South Carolina (12/16/18)
Triple Overtime Game:	W, 82-75 vs. Nebraska (2/2/12)
Consecutive Overtime Games:	W, 90-88 at Minnesota (1/22/15); L, 71-79 vs. Ohio State (1/25/15)

TEAM COMEBACKS

Came Back from 10+ Down to Win:	18 - W, 57-55 vs. Wisconsin (3/2/23) (3/2/23; down 30-12 w/ 4:27 left in the 2nd)
Came Back from 15+ Down to Win:	18 - W, 57-55 vs. Wisconsin (3/2/23) (3/2/23; down 30-12 w/ 4:27 left in the 2nd)

TEAM RANKED OPPONENTS

Beat a Ranked Team:	#2 Ohio State (1/29/23)
Beat Back-to-Back Ranked Team:	#22 Illinois, 62-52 (1/26/23)
Beat a Ranked Team on the Road:	#2 Ohio State (1/29/23)
Beat a Top-10 Ranked Team:	at #2 Ohio State (1/29/23)
Beat a Top-10 Ranked Team on the Road:	at #2 Ohio State (1/29/23)
Beat a Top-5 Ranked Team:	at #2 Ohio State (1/29/23)
Beat a Top-5 Ranked Team on the Road:	at #2 Ohio State (1/29/23)

TRANSFERS' PURDUE BESTS**Jeanae Terry's Purdue Highs**

Points	17, vs. SIUE, 11/17/22
Rebounds	17, 2x last vs. Illinois, 2/17/22
Assists	14, vs. Illinois, 2/5/24
Steals	8, vs. Penn State, 2/22/23
Blocks	2, 4x last, vs. Penn State, 2/28/24
Field Goals	7, 2x last, at Michigan State, 1/24/24
3-Pointers	2, vs. Michigan State, 3/3/22
Free Throws	9, vs. Miami (OH), 12/19/21
Minutes	45, vs. Illinois, 2/5/24

Mila Reynolds' Purdue Highs

Points	7, at Nebraska, 1/31/24
Rebounds	5, vs. Valparaiso, 12/3/23
Assists	1, 3x last, at Nebraska, 1/31/24
Steals	1, at Nebraska, 1/31/24
Blocks	2, vs. Ohio State, 1/28/24
Field Goals	3, at Nebraska, 1/31/24
3-Pointers	1, 2x last, at Nebraska, 1/31/24
Free Throws	4, vs. Valparaiso, 12/3/23
Minutes	16, vs. Valparaiso, 12/3/23

Abbey Ellis' Purdue Highs

Points	29, vs. SIUE, 11/17/22
Rebounds	10, vs. Northwestern (3/6/24)
Assists	11, vs. Western Michigan, 11/14/21
Steals	5, 2x last, vs. Iowa, 1/10/24
Blocks	1, 13x last, at Nebraska, 1/31/24
Field Goals	9, 3x last vs. Texas A&M, 11/16/23
3-Pointers	6, at Illinois, 1/20/22
Free Throws	9, 3x last, vs. Northwestern (3/6/24)
Minutes	44, vs. Indiana, 1/16/22

Alaina Harper's Purdue Highs

Points	4, 2x last, vs. Northwestern (3/6/24)
Rebounds	4, at Michigan, 3/2/24
Assists	1, at Michigan, 3/2/24
Steals	1, vs. Northwestern (3/6/24)
Blocks	1, 2x last, at Nebraska, 1/31/24
Field Goals	2, vs. SEMO, 12/6/23
3-Pointers	
Free Throws	2, vs. Northwestern (3/6/24)
Minutes	23, at Michigan, 3/2/24

Caitlyn Harper's Purdue Highs

Points	29, vs. Penn State, 2/28/24
Rebounds	11, vs. Texas A&M, 11/16/23
Assists	4, 2x last, at Penn State, 1/18/24
Steals	3, at Dayton, 12/1/23
Blocks	4, 3x last, at Michigan State, 1/24/24
Field Goals	12, vs. Penn State, 2/28/24
3-Pointers	3, vs. Penn State, 2/28/24
Free Throws	8, vs. Nebraska, 1/18/23
Minutes	38, vs. Indiana, 1/21/24

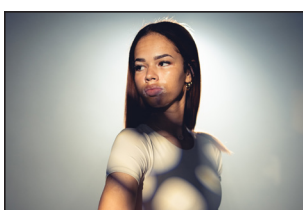
AMIYAH REYNOLDS 1

Height - 6-0 | **Position** - Guard | **Year** - Sophomore | **Major** - Business | **Hometown** - Indianapolis, Ind. | **High School** - Lawrence North
Instagram - s.jaylasmith | **Twitter** - _JaylaSmithh | **TikTok** - s.jaylasmith

REYNOLDS QUICK HITS

- No. 43 player in the nation by ESPN HoopGurlz, second highest signee in the Big Ten for the 2023 class
- Finished third as a finalist for the 2023 Indiana Miss Basketball
- Joined 2010 South Bend Washington graduate Skylar Diggins-Smith as the only Panthers to total over 1,000 points and 500 assists in a career
- Named an Indiana All-Star and All-State Supreme 15 as a junior and senior
- Went 95-18 over four years with the Panthers, with a 68-17 record when playing with her sister Mila
- Won 2022 IHSAA 3A State Championship, helping set the championship game record for 3A as the Panthers scored 93 points
- Ended career ranked second in assists at Washington with 564 • Scored 1,000th career point off an assist from Rashunda Jones

RASHUNDA JONES

2



Height - 5-8 | **Position** - Guard | **Year** - Freshman | **Major** - Sports Marketing
Hometown - South Bend, Ind. | **High School** - South Bend Washington
Instagram - rashunda_jones | **TikTok** - itzshunda

	Season High	Career High
Points	23, at Penn State, 1/18/24	23, at Penn State, 1/18/24
Rebounds	5, 5x last, at Indiana, 2/11/24	5, 5x last, at Indiana, 2/11/24
Assists	5, at Indiana, 2/11/24	5, at Indiana, 2/11/24
Steals	2, 5x last, at Northwestern, 2/14/24	2, 5x last, at Northwestern, 2/14/24
Blocks	1, 3x last, at Northwestern, 2/14/24	1, 3x last, at Northwestern, 2/14/24
Field Goals	8, vs. Texas A&M, 11/16/23	8, vs. Texas A&M, 11/16/23
3-Pointers	2, vs. Valparaiso, 12/3/23	2, vs. Valparaiso, 12/3/23
Free Throws	10, at Penn State, 1/18/24	10, at Penn State, 1/18/24
Minutes	26, vs. USI, 11/26/23	26, vs. USI, 11/26/23

SEASON	GP-GS	MIN/AVG	FG-FGA	FG%	3FG-FGA	3FG%	FT-FTA	FT%	OFF	DEF	TOT	AVG	PF-FO	AST	TO	BLK	STL	PTS	AVG
2023-24	26-0	469/18.1	70-190	.368	11-37	.297	60-79	.759	10	47	57	2.2	59-2	43	42	2	19	211	8.1

JAYLA SMITH

3



Height - 6-0 | **Position** - Guard | **Year** - Junior | **Major** - Business
Hometown - Indianapolis, Ind. | **High School** - Lawrence North
Instagram - s.jaylasmith | **Twitter** - _JaylaSmith | **TikTok** - s.jaylasmith

	Season High	Career High
Points	13, vs. Florida, 11/20/23	16, 3x last vs. Iowa, 3/3/23
Rebounds	5, vs. Florida, 11/20/23	7, 3x last vs. Nebraska, 1/18/23
Assists	1, 18x last, at Michigan, 3/2/24	4, 2x last vs. Nebraska, 1/18/23
Steals	2, vs. Valparaiso, 12/3/23	4, 2x last, vs. SIUE, 11/17/22
Blocks	1, 8x last at Indiana, 2/11/24	3, 2x last vs. Indiana, 2/5/23
Field Goals	6, vs. Florida, 11/20/23	7 vs. Iowa, 3/3/23
3-Pointers	1, 2x last, vs. Wisconsin, 12/30/23	4, at Nebraska, 1/30/22
Free Throws	4, at Notre Dame, 12/17/23	4, at Notre Dame, 12/17/23
Minutes	23, vs. Florida, 11/20/23	30 at Penn State, 1/7/23

SEASON	GP-GS	MIN/AVG	FG-FGA	FG%	3FG-FGA	3FG%	FT-FTA	FT%	OFF	DEF	TOT	AVG	PF-FO	AST	TO	BLK	STL	PTS	AVG
2021-22	30-1	473/15.8	54-140	.386	16-55	.291	16-26	.615	13	39	52	1.7	25-0	21	29	11	22	140	4.7
2022-23	30-3	569/19.0	95-209	.455	18-64	.281	26-46	.565	24	40	64	2.1	32-0	37	38	17	30	234	7.8
2023-24	28-1	340/12.1	37-110	.336	4-27	.148	13-20	.650	13	26	39	1.4	15-0	18	22	8	7	91	3.3
TOTAL	88-5	1382/15.7	186-459	.405	38-146	.260	55-92	.598	50	105	155	1.8	72-0	76	89	36	59	465	5.3

JEANAE TERRY

10



Height - 5-11 | **Position** - Guard | **Year** - Fifth Year | **Major** - Sociology
Hometown - Detroit, Mich. | **High School** - Wayne Memorial | **Previous** - Illinois
Instagram - saucy__nae | **Twitter** - basquetbol_nae | **TikTok** - saucytiktok10

	Season High	Career High
Points	14, at Michigan State, 1/24/24	28, at Wisconsin, 1/31/21*
Rebounds	16, vs. Northwestern, 3/6/24	17, 2x last vs. Illinois, 2/17/22
Assists	14, vs. Illinois, 2/5/24	14, vs. Illinois, 2/5/24
Steals	5, at Wisconsin, 2/25/24	8 vs. Penn State, 2/22/23
Blocks	2, 2x last, vs. Penn State, 2/28/24	4, vs. Chicago State, 11/5/19*
Field Goals	7, at Michigan State, 1/24/24	9, vs. Penn State, 1/28/21*
3-Pointers	1, 2x last, at Notre Dame, 12/17/23	3, 3x last vs. Ohio State, 1/7/21*
Free Throws	4, vs. Texas A&M, 11/16/23	11, at Wisconsin, 1/31/21*
Minutes	45, vs. Illinois, 2/5/24	45, vs. Illinois, 2/5/24

SEASON	GP-GS	MIN/AVG	FG-FGA	FG%	3FG-FGA	3FG%	FT-FTA	FT%	OFF	DEF	TOT	AVG	PF-FO	AST	TO	BLK	STL	PTS	AVG
2019-20	30-11	693/23.1	65-225	.289	15-57	.263	40-66	.606	34	79	113	3.8	55-1	91	50	17	35	185	6.2
2020-21	23-23	690/30.0	89-226	.394	15-58	.259	54-74	.730	48	131	179	7.8	48-1	101	96	6	41	247	10.7
2021-22	32-32	949/29.6	88-215	.409	3-21	.143	51-74	.689	66	157	223	7.0	80-2	183	100	14	41	230	7.2
2022-23	30-30	898/29.9	74-185	.400	1-10	.100	45-71	.634	60	167	227	7.6	62-0	190	93	12	70	194	6.5
2023-24	30-30	903/30.1	56-143	.392	2-5	.400	42-61	.689	73	172	245	8.2	70-1	185	93	9	57	156	5.2
PURDUE	92-92	2749/29.9	218-543	.401	6-36	.167	138-206	.670	199	496	695	7.6	212-3	558	286	35	168	580	6.3
TOTAL	145-126	4132/28.5	372-994	.374	36-151	.238	232-346	.671	281	706	987	6.8	315-5	750	432	58	244	1012	7.0

MCKENNA LAYDEN

11



Height - 6-2 | **Position** - Guard | **Year** - Freshman | **Major** - Pre-dental
Hometown - Kokomo, Ind. | **High School** - Northwestern
Instagram - mckenna.layden | **Twitter** - _mckennalayden | **TikTok** - mckenna.layden

	Season High	Career High
Points	8, vs. USI, 11/26/23	8, vs. USI, 11/26/23
Rebounds	6, vs. USI, 11/26/23	6, vs. USI, 11/26/23
Assists	4, at Michigan State, 1/24/24	4, at Michigan State, 1/24/24
Steals	1, 9x last, at Michigan State, 1/24/24	1, 9x last, at Michigan State, 1/24/24
Blocks	1, at Dayton, 12/1/23	1, at Dayton, 12/1/23
Field Goals	2, 2x last, at Notre Dame, 12/17/23	2, 2x last, at Notre Dame, 12/17/23
3-Pointers	2, vs. USI, 11/26/23	2, vs. USI, 11/26/23
Free Throws	2, vs. USI, 11/26/23	2, vs. USI, 11/26/23
Minutes	26, at Michigan State, 1/24/24	26, at Michigan State, 1/24/24

SEASON	GP-GS	MIN/AVG	FG-FGA	FG%	3FG-FGA	3FG%	FT-FTA	FT%	OFF	DEF	TOT	AVG	PF-FO	AST	TO	BLK	STL	PTS	AVG
2023-24	22-0	226/10.3	10-33	.303	7-25	.280	3-4	.750	4	23	27	1.2	9-0	16	6	1	9	30	1.4

JONES QUICK HITS

- Big Ten All-Freshman Team by the media
- First Purdue freshman with 19 points in a Big Ten Tournament game since 2017
- Named Big Ten Freshman of the Week after scoring 20 points against Texas A&M
- First Purdue freshman with three 20-point games since 2016-17
- 2023 Indiana Miss Basketball runner-up
- No. 79 player in the nation by ESPN HoopGurlz
- 2022 IHSAA Class 3A State Champion
- Indiana All-Star & IBCA Supreme 15 as a junior and senior
- Won 2022 IHSAA 3A State Championship
- Assisted on Amiyah Reynolds' 1,000th career point

SMITH QUICK HITS

- Sank game-winning 3-pointer vs. Wisconsin in Big Ten Tournament, helping send Purdue to the NCAA Tournament
- Primary substitute as a freshman with one start
- 2021 Indiana Miss Basketball, 10th in program history
- Won the 2020 Indiana 3A State Championship, over Madison Layden's Northwestern, hitting 8 3-pointers
- No. 49 player in the nation and No. 1 in Indiana by MaxPreps
- 3-time First Team All-State selection
- Set season-long career highs in nearly every statistical category in 2022-23
- Ranked No. 49 player in the nation and the No. 1 player in the state of Indiana by MaxPreps

TERRY QUICK HITS

- 16 rebs in vs. Northwestern in Big Ten Tournament, most in Purdue tournament history, 10th all-time
- Honorable mention All-Big Ten
- 14 assists vs. Illinois, tied for second most in Purdue history
- 3rd in career assists at Purdue, 7th Boiler in 500-assist club
- Second player from the Big Ten to join the 900-rebound, 700-assist and 200-steal club (Samantha Logic, Iowa)
- 2nd Team All-Big Ten, All-Defensive Team honoree last year
- Joined Caitlin Clark hit 150 ast, 200 reb the last three seasons
- Only Boilermaker (men or women) in history to record multiple triple-doubles in a season and a career
- High school jersey retired over holiday break in 2023

LAYDEN QUICK HITS

- Playing alongside Madison for the first time since her freshman year, when they reached the IHSAA State Championship Game
- Tabbed Elite 150 by Prospects Nation
- Indiana All-Star & IBCA Supreme 15 as a junior and senior
- Two-time sectional champion, won regional and semi-state once, appeared in one state final
- Named an Indiana Junior Core Six All-Star as a junior
- Posted a 78-17 record in high school
- Won two sectional titles in volleyball and two in tennis
- Her mother Kathie was her head coach in high school, won five state titles during coaching career - most by non-private coach

MILA REYNOLDS 15

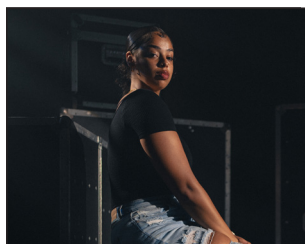

Height - 6-3 | **Position** - Forward | **Year** - Sophomore | **Major** - African American Studies
Hometown - South Bend, Ind. | **High School** - South Bend Washington | **Previous** - Maryland
Instagram - milareynolds15 | **Twitter** - 15milareynolds | **TikTok** - milamarie_15

	Season High	Career High
Points	7, at Nebraska, 1/31/24	7, at Nebraska, 1/31/24
Rebounds	5, vs. Valparaiso, 12/3/23	5, vs. Valparaiso, 12/3/23
Assists	1, 2x last, vs. Valparaiso, 12/3/23	2, at Northwestern, 29/23*
Steals	2, at Nebraska, 1/31/24	2, at Nebraska, 1/31/24
Blocks	2, vs. Ohio State, 1/28/24	2, vs. Ohio State, 1/28/24
Field Goals	3, at Nebraska, 1/31/24	3, at Nebraska, 1/31/24
3-Pointers	1, 3x last, at Nebraska, 1/31/24	1, 3x last, at Nebraska, 1/31/24
Free Throws	4, vs. Valparaiso, 12/3/23	4, vs. Valparaiso, 12/3/23
Minutes	16, vs. Valparaiso, 12/3/23	16, vs. Valparaiso, 12/3/23

SEASON	GP-GS	MIN/AVG	FG-FGA	FG%	3FG-FGA	3FG%	FT-FTA	FT%	OFF	DEF	TOT	AVG	PF-FO	AST	TO	BLK	STL	PTS	AVG
2022-23	22-0	111/5.1	9-29	.310	0-2	.000	5-6	.833	7	12	19	0.9	13-0	4	6	1	2	23	1.0
2023-24	23-0	159/6.9	15-45	.333	3-16	.188	9-11	.818	5	13	18	0.8	23-0	3	19	4	3	42	1.8
TOTAL	45-0	270/6.0	24-74	.324	3-18	.167	14-17	.824	12	25	37	0.8	36-0	7	25	5	5	65	1.4

REYNOLDS QUICK HITS

- Transferred to Purdue in May of 2023
- Saw action in 22 games with the Terrapins
- No. 60 player, No. 16 forward, four-star, 94 rating by ESPN HoopGurlz- Finished third in voting for the 2022 Indiana Miss Basketball
- Tabbed Indiana All-Star & IBCA Academic All-State as a senior
- Played alongside Amiyah Reynolds and Rashunda Jones for three seasons, going 78-30 over four years and 68-17 with Amiyah
- Totaled 2,099 career points, second in Panther history behind 2010 graduate Skylar Diggins-Smith

MARY ASHLEY STEVENSON 20



Height - 6-2 | **Position** - Forward | **Year** - Freshman | **Major** - Communications
Hometown - New York City, N.Y. | **High School** - The Dalton School
Instagram - maryashleystevenson | **Twitter** - _MA_Stevenson20

	Season High	Career High
Points	25, vs. Illinois, 2/5/24	25, vs. Illinois, 2/5/24
Rebounds	11, at Minnesota, 12/10/23	11, at Minnesota, 12/10/23
Assists	2, 6x last, vs. Rutgers, 1/2/24	2, 6x last, vs. Rutgers, 1/2/24
Steals	4, at Michigan, 3/2/24	4, at Michigan, 3/2/24
Blocks	2, vs. Valparaiso, 12/3/23	2, vs. Valparaiso, 12/3/23
Field Goals	8, vs. Illinois, 2/5/24	8, vs. Illinois, 2/5/24
3-Pointers	1, at Minnesota, 12/10/23	1, at Minnesota, 12/10/23
Free Throws	9, vs. Illinois, 2/5/24	9, vs. Illinois, 2/5/24
Minutes	36, 2x last, at Michigan, 3/2/24	36, 2x last, at Michigan, 3/2/24

SEASON	GP-GS	MIN/AVG	FG-FGA	FG%	3FG-FGA	3FG%	FT-FTA	FT%	OFF	DEF	TOT	AVG	PF-FO	AST	TO	BLK	STL	PTS	AVG
2023-24	30-29	823/27.4	109-254	.429	2-20	.100	73-90	.811	54	89	143	4.8	78-3	24	58	13	21	293	9.8

STEVENSON QUICK HITS

- Big Ten Freshman of the Year (Media), Purdue's first in 20 years
- 1 of 11 freshman in Purdue history to reach 250 points and 125 rebounds in their first campaign
- Broke nose vs. Ohio State, wearing a mask rest of the year, had surgery on Feb. 6
- 25 points vs. Illinois, most by a Purdue freshman since 2010-11
- Two-time Big Ten Freshman of the Week (Jan. 2, Feb. 12)
- First USBWA Freshman of the Week in program history
- First career double-double vs. Valpo (14 pts, 10 rebs)
- Played high school ball under assistant coach Doug Feinberg
- Changed last name from Groot to Stevenson to match her stepfather's name before she came to campus in June 2023

EMILY MONSON 21



Height - 6-1 | **Position** - Guard | **Year** - Freshman | **Major** - Psychology
Hometown - Murfreesboro, Tenn. | **High School** - Blackman
Instagram - emilymonson_ | **Twitter** - _emilymonson21 | **TikTok** - emilyymonson

	Season High	Career High
Points	4, at UCLA, 11/6/23	4, at UCLA, 11/6/23
Rebounds	4, vs. SEMO, 12/6/23	4, vs. SEMO, 12/6/23
Assists	4, vs. Valparaiso, 12/3/23	4, vs. Valparaiso, 12/3/23
Steals	1, at UCLA, 11/6/23	1, at UCLA, 11/6/23
Blocks	1, vs. USI, 11/26/23	1, vs. USI, 11/26/23
Field Goals	1, 2x last, vs. Valparaiso, 12/3/23	1, 2x last, vs. Valparaiso, 12/3/23
3-Pointers	1, 3x last, vs. Indiana St., 12/20/23	1, 3x last, vs. Indiana St., 12/20/23
Free Throws	1, at UCLA, 11/6/23	1, at UCLA, 11/6/23
Minutes	14, vs. USI, 11/26/23	14, vs. USI, 11/26/23

SEASON	GP-GS	MIN/AVG	FG-FGA	FG%	3FG-FGA	3FG%	FT-FTA	FT%	OFF	DEF	TOT	AVG	PF-FO	AST	TO	BLK	STL	PTS	AVG
2023-24	16-0	69/4.3	4-23	.174	3-13	.231	1-2	.500	2	7	9	0.6	11-0	8	7	1	2	12	0.8

MONSON QUICK HITS

- Naismith High School All-America honorable mention
- No. 15 player in the state by Prep Girls Hoops
- Guided the Blaze to a 2021 Tennessee 3A State Championship
- Won four regional championships and three district titles
- Went 107-16 over high school career, including 81-8 as a starter for three seasons
- Scored 1,066 points with 337 rebounds and 117 steals in career
- Connected on 104 3-pointers at a 41% rate in final campaign
- Scored more points as a senior than her first three seasons combined
- Guided Blackman to the Elite Eight of the TSSAA 4A State Tournament

ABBEY ELLIS 23



Height - 5-6 | **Position** - Guard | **Year** - Fifth Year | **Major** - Early Childhood Education
Hometown - Melbourne, Australia | **High School** - Our Lady of Mercy | **Previous** - Cal Poly
Instagram - _abbeyellis | **Twitter** - _abbeyellis | **TikTok** - abbeye_22

	Season High	Career High
Points	28, vs. Indiana State, 12/20/23	39, at San Diego St., 12/21/20*
Rebounds	10, vs. Northwestern, 3/6/24	10, vs. Long Beach St., 3/10/21*
Assists	7, vs. USI, 11/26/23	11, vs. Western Michigan, 11/14/21
Steals	5, vs. Iowa, 1/10/24	8, vs. Santa Clara, 12/15/20*
Blocks	1, 3x last, at Nebraska, 1/31/24	1, 19x last, at Nebraska, 1/31/24
Field Goals	9, vs. Texas A&M, 11/16/23	14, vs. UC Riverside, 1/23/20*
3-Pointers	5, at Michigan, 3/2/24	8, at UC San Diego, 1/1/21*
Free Throws	9, 2x last, vs. Northwestern, 3/6/24	10, at UC San Diego, 1/2/21*
Minutes	42, vs. Illinois, 2/5/24	44 vs. Indiana, 1/16/22

SEASON	GP-GS	MIN/AVG	FG-FGA	FG%	3FG-FGA	3FG%	FT-FTA	FT%	OFF	DEF	TOT	AVG	PF-FO	AST	TO	BLK	STL	PTS	AVG
2019-20	29-29	950/32.8	165-392	.421	48-148	.324	73-87	.839	10	124	134	4.6	75-2	84	94	3	42	451	15.6
2020-21	24-23	753/31.4	127-322	.394	42-116	.362	71-80	.888	17	95	112	4.7	51-2	62	70	3	62	367	15.3
2021-22	32-31	928/29.0	128-275	.465	31-93	.333	82-96	.854	27	74	101	3.2	52-0	95	71	7	35	369	11.5
2022-23	29-18	801/27.6	106-223	.475	35-94	.372	77-84	.917	15	69	84	2.9	50-0	43	49	3	21	324	11.2
2023-24	30-30	930/31.0	152-362	.420	45-136	.331	88-103	.854	34	81	115	3.8	56-1	61	57	3	38	437	14.6
PURDUE	91-79	2659/29.2	386-860	.449	111-323	.344	247-283	.873	76	224	300	3.3	158-1	199	177	13	94	1130	12.4
TOTAL	144-131	4363/30.3	678-1574	.431	201-587	.342	391-450	.869	103	443	546	3.8	284-5	345	341	19	198	1948	13.5

ELLIS QUICK HITS

- Topped 1,800 career points against Nebraska this year
- 36th 1,000-point scorer in Purdue history, reached the club against Northwestern this season
- Elected to use fifth year of eligibility for the 2023-24 season
- Two-time All-Big Ten honorable mention
- Shot a career-best 91.7% at the line to finish third in the nation and first in the Big Ten last year, good for third in Purdue history
- Crossed the career 1,000-point plateau in 2021-22
- Mother Libbie sends several ribbons in for her to wear in games
- Father Martin was an Australian Rules Football official who refereed 244 matches in 13 years, including the 2001 Grand Final.
- First Australian in Purdue history

SOPHIE SWANSON 31



Height - 5-10 | **Position** - Guard | **Year** - Freshman | **Major** - Elementary Education
Hometown - Barrington, Ill. | **High School** - Barrington
Instagram - sophieswanson1 | **Twitter** - sophieswanson31 | **TikTok** - sophieswanson1

	Season High	Career High
Points	19, vs. Michigan State, 2/21/24	19, vs. Michigan State, 2/21/24
Rebounds	3, 3x last, vs. Penn State, 2/28/24	3, 3x last, vs. Penn State, 2/28/24
Assists	2, 3x last, vs. Penn State, 2/28/24	2, 3x last, vs. Penn State, 2/28/24
Steals	3, 2x last, at Michigan, 3/2/24	3, 2x last, at Michigan, 3/2/24
Blocks	1, 2x last, vs. Northwestern, 3/6/24	1, 2x last, vs. Northwestern, 3/6/24
Field Goals	6, vs. Michigan State, 2/21/24	6, vs. Michigan State, 2/21/24
3-Pointers	5, vs. Michigan State, 2/21/24	5, vs. Michigan State, 2/21/24
Free Throws	3, at Penn State, 1/18/24	3, at Penn State, 1/18/24
Minutes	25, vs. Michigan State, 2/21/24	25, vs. Michigan State, 2/21/24

SEASON	GP-GS	MIN/AVG	FG-FGA	FG%	3FG-FGA	3FG%	FT-FTA	FT%	OFF	DEF	TOT	AVG	PF-FO	AST	TO	BLK	STL	PTS	AVG
2023-24	23-0	252/11.0	52-130	.400	29-80	.363	12-17	.706	9	17	26	1.1	17-0	10	22	2	12	145	6.3

ALAINA HARPER 32



Height - 6-3 | **Position** - Guard | **Year** - Sophomore | **Major** - Biomedical Health
Hometown - Hartland, Wis. | **High School** - Arrowhead | **Previous** - Grand Canyon
Instagram - alaina_harper32 | **Twitter** - alainaharper32

	Season High	Career High
Points	4, 2x last, vs. Northwestern, 3/6/24	18, vs. Lindenwood, 11/26/22*
Rebounds	3, at Nebraska, 1/31/24	8, vs. Columbia, 12/11/22*
Assists	1, 2x last, vs. Northwestern, 3/6/24	1, 6x last, at Michigan, 3/2/24
Steals		2, vs. Seattle, 2/18/23*
Blocks	1, 3x last, vs. Northwestern, 3/6/24	1, 6x last, vs. Northwestern, 3/6/24
Field Goals	1, 3x last, vs. Northwestern, 3/6/24	8, vs. Lindenwood, 11/26/22*
3-Pointers		1, 3x last at Southern Utah, 3/2/23*
Free Throws	2, vs. Northwestern, 3/6/24	5, at Southern Utah, 3/2/23*
Minutes	23, at Michigan, 3/3/24	35, vs. Southern Utah, 3/10/23*

SEASON	GP-GS	MIN/AVG	FG-FGA	FG%	3FG-FGA	3FG%	FT-FTA	FT%	OFF	DEF	TOT	AVG	PF-FO	AST	TO	BLK	STL	PTS	AVG
2022-23	29-2	334/11.5	58-102	.569	3-5	.600	26-40	.650	35	29	64	2.2	35-0	5	21	3	3	145	5.0
2023-24	24-2	156/6.5	10-16	.625	0-0	.000	5-8	.625	6	20	26	1.1	16-0	2	8	3	0	25	1.0
TOTAL	53-4	490/9.3	68-118	.576	3-5	.600	31-48	.646	41	49	90	1.7	51-0	7	29	6	3	170	3.2

MADISON LAYDEN 33



Height - 6-1 | **Position** - Guard | **Year** - Senior | **Major** - Selling & Sales Management
Hometown - Kokomo, Ind. | **High School** - Northwestern
Instagram - madison_layden | **Twitter** - madison_layden | **TikTok** - madison_layden

	Season High	Career High
Points	21, vs. Southern, 11/12/23	21, vs. Southern, 11/12/23
Rebounds	7, at Northwestern, 2/14/24	8 4x last, at Michigan State, 12/4/22
Assists	7, vs. Penn State, 2/28/24	7, 2x last, vs. Penn State, 2/28/24
Steals	3, 3x last, vs. Wisconsin, 12/30/23	6, at Rutgers, 2/20/22
Blocks	2, vs. Wisconsin, 12/30/23	2 7x last, vs. Wisconsin, 12/30/23
Field Goals	7, 2x last, vs. Rutgers, 1/2/24	8, 2x last vs. Penn State, 2/9/22
3-Pointers	5, at Northwestern, 2/14/24	6, at Iowa - 1/18/21
Free Throws	7, vs. Southern, 11/12/23	7, vs. Southern, 11/12/23
Minutes	41, vs. Illinois, 2/5/24	44 vs. Indiana, 1/16/22

SEASON	GP-GS	MIN/AVG	FG-FGA	FG%	3FG-FGA	3FG%	FT-FTA	FT%	OFF	DEF	TOT	AVG	PF-FO	AST	TO	BLK	STL	PTS	AVG
2020-21	23-21	729/31.7	70-163	.429	45-111	.405	15-20	.750	12	61	73	3.2	43-0	69	44	5	48	200	8.7
2021-22	29-28	986/34.0	117-337	.347	63-190	.332	40-47	.851	24	110	134	4.6	71-1	80	55	15	49	337	11.6
2022-23	28-13	816/29.2	56-165	.339	34-124	.274	34-38	.895	2	115	117	4.2	72-1	83	53	10	30	180	6.4
2023-24	30-30	916/30.5	100-245	.408	64-157	.408	39-48	.813	10	87	97	3.2	66-0	56	43	18	32	303	10.1
TOTAL	110-92	3447/31.3	343-910	.377	206-582	.354	128-153	.837	48	373	421	3.8	252-2	288	195	48	159	1020	9.3

CAITLYN HARPER 34



Height - 6-3 | **Position** - Forward | **Year** - Sixth Year | **Major** - Master's Management
Hometown - Hartland, Wisc. | **High School** - Arrowhead | **Previous** - Cal Baptist
Instagram - caitlynharper32 | **Twitter** - C_harp32 | **TikTok** - caitlynharper32

	Season High	Career High	(*prior school)
Points	29, vs. Penn State, 2/28/24	30, at Utah Valley, 1/15/22*	
Rebounds	11, vs. Texas A&M, 11/16/23	14, 3x last, vs. Chicago State*	
Assists	4, 2x last, at Penn State, 1/18/24	5, at UTRGV, 2/13/21*	
Steals	3, at Dayton, 12/1/23	5, at Sam Houston State, 1/27/22*	
Blocks	4, vs. Iowa, 1/10/24	8, at Chicago State, 3/2/22*	
Field Goals	12, vs. Penn State, 2/28/24	12, 2x last, vs. Penn State, 2/28/24	
3-Pointers	3, vs. Penn State, 2/28/24	4, vs. Rice, 3/22/21*	
Free Throws	5, vs. Indiana, 1/21/24	10, vs. Sam Houston State, 3/10/22*	
Minutes	38, vs. Indiana, 1/21/24	41, at Chicago State, 3/2/22*	

SEASON	GP-GS	MIN/AVG	FG-FGA	FG%	3FG-FGA	3FG%	FT-FTA	FT%	OFF	DEF	TOT	AVG	PF-FO	AST	TO	BLK	STL	PTS	AVG
2018-19	29-3	470/16.2	100-203	.493	11-52	.212	40-58	.690	36	84	120	4.1	49-0	23	38	21	11	251	8.7
2019-20	5-5	121/24.3	32-56	.571	1-2	.500	16-18	.889	13	32	45	9.0	17-0	7	10	10	2	81	16.2
2020-21	27-10	642/23.8	149-281	.530	27-70	.386	60-76	.789	62	140	202	7.5	67-0	35	50	34	31	385	14.3
2021-22	32-32	964/30.1	223-421	.530	29-95	.305	94-127	.740	36	153	189	5.9	68-0	40	58	51	41	569	17.8
2022-23	30-29	713/23.8	127-232	.547	17-52	.327	41-53	.774	38	78	116	3.9	65-1	18	49	18	18	312	10.4
2023-24	28-28	781/27.9	131-238	.550	24-67	.358	39-43	.907	31	79	110	3.9	54-0	33	48	22	25	325	11.6
PURDUE	58-57	1495/25.8	258-470	.549	41-119	.345	80-96	.833	69	157	226	3.9	119-1	51	97	40	43	637	11.0
TOTAL	151-107	3691/24.4	762-1431	.532	109-338	.322	290-375	.773	216	566	782	5.2	320-1	156	253	156	128	1923	12.7

SWANSON QUICK HITS

- Made career debut against Valparaiso
- Sank five triples against Michigan State
- Coming off knee injury that ended senior campaign
- 2022 Illinois Miss Basketball and Illinois 4A Player of the Year
- Invited to the U18 USA Team Trials
- Four-time all-state, all-conference and all-area honoree
- Honored as the Barrington Female Athlete of the Year in 2021-22
- Won conference, regional, sectional, super-sectional titles as a junior, reaching the state finals
- Invited to U18 Team USA camp as a junior
- Set the school record for points in a season (750), 3-pointers (86), thrice set the school mark for points in a game (40, 37, 36)

HARPER QUICK HITS

- Teammates with her sister Caitlyn for the first time
- Transferred to Purdue in May of 2023
- Appeared in 29 games with a pair of starts at Grand Canyon
- Was named WAC Freshman of the Week early in the season
- No. 6 player in Wisconsin by Prep Girls Hoops
- Garnered back-to-back WBCA Division I First Team All-State honors as a junior and senior
- Tabbed the 2022 Wisconsin Sports Network's top post player
- 2021 USA Today High School Sports Awards (Milwaukee) nominee

LAYDEN QUICK HITS

- Playing alongside her sister freshman McKenna
- 5th on Purdue's career 3-point list
- Got engaged over the holiday break to Rees Zay, a Purdue graduate and former practice player for the program
- Big Ten All-Freshman (2021), honorable mention (2022)
- One of 12 players to have 30 3-pointers, 30 steals and 65 assists each of the last three seasons
- Invited to the USA Basketball U19 World Cup Trials
- Named to the All-Freshman Team in 2020-21
- Tied freshman record with 7 3pts in a game at Iowa
- First in IHSA history to lead three Final Fours in scoring
- Ranked 13th in IHSA in career scoring and one of 46 2,000-point scorers in state history

HARPER QUICK HITS

- Earned Big Ten Honorable Mention, first as a Boilermaker
- Playing with her sister Alaina this season for the first time
- Crossed 1,800 points for career against Michigan State this year
- Tallied 1,500th career point against Illinois last year
- Finished third on the team in scoring last season
- One of 11 players from the Big Ten to average double figures and shoot better than 50% in 2022-23
- Transferred to Purdue after spending four seasons at Cal Baptist
- 2022 WAC Player of the Year and CoSIDA All-American
- Played parts of four seasons at Cal Baptist, starting in 2018-19
- Named the 2022 CoSIDA Academic All-America, 2021-22 WAC Player of the Year, 2021 WAC Tournament MVP

2023-24 PURDUE WOMEN'S BASKETBALL GAME NOTES

2 | Rashunda Jones

2023-24	Min.	FG	3FG	FT	O-D-T	PF	Pts	A	To	S	B	+/-
UCLA*	20	2-7	0-2	0-0	0-1-1	3	4	0	1	0	0	-33
Southern	15	1-8	1-3	1-2	0-2-2	3	4	1	4	0	1	4
Texas A&M	23	8-11	0-1	4-6	0-2-2	3	20	0	1	0	1	11
Florida	18	1-6	0-0	2-2	1-4-5	5	4	1	3	1	0	9
Georgia	21	4-8	0-0	2-2	1-4-5	2	10	0	3	1	0	-10
USI	26	6-11	2-4	2-4	1-4-5	2	16	3	3	2	0	22
Dayton	19	3-9	0-1	1-2	0-1-1	2	7	3	3	1	0	5
Valpo	19	6-9	2-3	8-8	0-4-4	1	22	4	2	1	0	29
SEMO	DNP											
Minnesota	DNP											
Notre Dame	DNP											
Indiana State	DNP											
Wisconsin	17	1-7	0-2	2-2	0-1-1	0	4	3	2	0	0	0
Rutgers	17	7-14	2-4	3-3	2-0-2	4	19	3	1	0	0	2
Iowa	11	1-7	1-1	0-0	0-0-0	2	3	0	1	1	0	-14
Maryland	9	0-7	0-3	0-0	2-2-4	3	0	0	0	0	0	-7
Penn State	24	6-13	1-1	10-12	1-2-3	4	23	2	1	2	0	1
Indiana	20	5-11	1-1	2-4	0-3-3	3	13	2	1	0	0	3
MSU	17	1-4	0-0	0-0	0-1-1	4	2	3	2	0	0	-2
Ohio State	24	5-11	0-1	3-3	0-3-3	2	13	2	1	2	0	-1
Nebraska	24	2-8	0-1	0-2	1-4-5	2	4	2	2	1	0	-1
Illinois	14	1-3	0-0	0-2	0-1-1	0	2	1	0	1	0	7
Indiana	18	0-3	0-0	0-0	0-1-1	2	0	5	5	2	0	-7
Northwestern	21	1-5	0-1	1-2	2-2-4	1	3	1	2	2	0	13
Nebraska	16	2-7	0-2	1-1	0-0-0	5	5	1	0	0	0	-1
MSU	15	0-1	0-0	0-0	0-2-2	3	0	1	2	0	0	-2
Wisconsin	11	0-1	0-0	4-4	0-1-1	1	4	1	0	1	0	10
Penn State	12	1-3	0-0	1-2	0-0-0	2	3	1	2	0	0	-2
Michigan	22	4-12	2-6	6-6	0-1-1	1	16	2	1	0	0	4
Northwestern	21	7-13	1-2	4-5	1-1-2	2	19	1	0	1	0	6
Nebraska												

* Started

^Big Ten Tournament

3 | Jayla Smith

2023-24	Min.	FG	3FG	FT	O-D-T	PF	Pts	A	To	S	B	+/-
UCLA	17	2-7	0-3	0-0	1-2-3	1	4	0	3	0	0	-23
Southern	DNP											
Texas A&M	20	0-4	0-2	0-0	0-1-1	0	0	1	0	0	1	22
Florida	24	6-10	1-4	0-0	0-5-5	1	13	1	3	0	0	-6
Georgia	17	0-4	0-2	0-0	0-2-2	0	0	0	0	0	0	1
USI	16	4-7	0-2	0-2	0-0-0	3	8	1	2	0	1	17
Dayton	11	2-6	0-0	0-0	3-1-4	0	4	0	2	0	1	4
Valpo	16	3-4	0-1	0-0	0-3-3	2	6	1	2	2	0	19
SEMO	20	2-7	0-1	2-2	0-0-0	1	6	1	0	0	0	-1
Minnesota	14	0-5	0-0	0-0	0-1-1	0	0	1	0	0	0	-11
Notre Dame	16	0-6	0-1	4-4	0-0-0	0	4	1	0	1	1	-11
Indiana State	13	0-4	0-0	2-4	2-0-2	1	2	1	1	0	1	-13
Wisconsin	14	2-5	1-1	1-2	0-1-1	0	6	1	1	2	0	6
Rutgers	7	1-2	0-0	0-0	1-0-1	0	2	0	1	0	0	-4
Iowa	17	4-9	0-2	0-0	1-1-2	1	8	1	0	1	0	-3
Maryland	9	0-0	0-0	1-2	1-0-1	0	1	1	1	0	0	-9
Penn State	10	1-4	1-1	0-0	1-0-1	1	3	0	1	0	0	-6
Indiana	2	0-0	0-0	0-0	0-0-0	0	0	0	1	0	0	0
MSU	14	1-2	0-1	2-2	1-2-3	1	4	1	1	0	0	-18
Ohio State	3	0-1	0-0	0-0	0-0-0	0	0	0	0	0	0	4
Nebraska	12	2-4	0-0	0-0	0-1-1	0	4	1	0	0	1	-6
Illinois	9	2-4	0-2	0-0	0-1-1	0	4	1	1	0	1	-2
Indiana	11	1-2	0-1	00-0	0-1-1	1	2	0	0	0	1	-6
Northwestern	16	2-3	0-0	0-0	0-0-0	1	4	1	0	1	0	9
Nebraska	14	1-4	1-1	1-2	0-2-2	0	4	1	0	0	0	4
MSU	5	0-1	0-0	0-0	0-1-1	0	0	1	0	0	0	-8
Wisconsin	3	1-3	0-0	0-0	2-1-3	0	2	0	1	0	0	5
Penn State	DNP											
Michigan	8	0-1	0-1	0-0	0-00	0	0	1	1	0	0	-1
Northwestern	5	0-2	0-2	0-0	0-0-0	1	0	0	0	0	0	0
Nebraska												

* Started

^Big Ten Tournament

10 | Jeanae Terry

2023-24	Min.	FG	3FG	FT	O-D-T	PF	Pts	A	To	S	B	+/-
UCLA*	30	1-5	0-0	3-4	1-6-7	2	5	4	2	1	0	-23
Southern*	35	1-6	0-0	3-4	1-10-11	0	5	7	2	0	0	15
Texas A&M*	38	2-6	0-0	4-4	1-4-5	2	8	10	3	3	0	9
Florida*	25	0-2	0-0	0-0	2-2-4	0	0	2	0	1	0	-10
Georgia*	26	2-4	0-0	0-1	0-1-1	2	4	4	4	0	0	-9
USI*	18	2-3	0-0	2-2	2-4-6	2	6	8	1	3	1	31
Dayton*	30	0-3	0-0	1-2	1-7-8	0	1	4	3	0	2	5
Valpo*	20	0-1	0-0	3-4	1-6-7	2	3	4	3	2	0	3
SEMO*	28	0-1	0-0	1-2	3-7-10	3	1	11	1	1	1	28
Minnesota*	35	2-6	1-1	2-2	1-14-15	4	7	9	7	2	1	8
Notre Dame*	30	1-5	1-1	2-2	1-3-4	1	5	1	5	1	0	-35
Indiana State*	17	2-3	0-0	0-0	3-2-5	3	4	5	1	0	0	17
Wisconsin*	32	5-9	0-0	3-3	5-7-12	3	13	9	3	3	1	41
Rutgers*	39	3-4	0-0	2-6	5-5-10	3	8	5	3	2	0	-2
Iowa*	28	5-9	0-1	0-0	0-1-1	2	10	4	3	2	0	-12
Maryland*	32	3-6	0-0	1-1	2-3-5	1	87	6	6	2	0	-15
Penn State*	36	0-2	0-0	0-0	1-6-7	4	0	3	3	3	0	-9
Indiana*	37	2-6	0-0	0-0	7-1-8	1	4	6	4	2	0	-2
MSU*	31	7-8	0-0	0-0	3-5-8	4	14	8	1	2	0	-27
Ohio State*	40	3-6	0-1	2-4	3-5-8	1	8	5	6	1	0	-3
Nebraska*	12	0-2	0-0	2-2	2-0-2	3	2	2	1	1	0	-9
Illinois*	45	4-9	0-0	1-2	3-6-9	2	9	14	3	3	0	5
Indiana*	27	2-5	0-0	0-0	2-5-7	4	4	2	1	0	0	-19
Northwestern*	27	0-2	0-0	1-2	4-8-12	4	1	11	3	4	1	25
Nebraska*	29	1-4	0-1	0-0	1-5-6	5	2	11	2	3	0	0
MSU*	33	0-3	0-0	0-0	2-13-15	2	0	7	7	3	0	-2
Wisconsin*	35	1-3	0-0	3-4	2-7-9	3	5	6	4	5	0	18
Penn State*	35	3-9	0-0	1-2	5-10-15	3	7	7	3	3	2	-8
Michigan*	23	2-5	0-0	1-2	4-8-12	3	5	4	3	1	0	-2
Northwestern*	35	2-6	0-0	4-6	5-11-16	1	8	6	5	3	2	2
Nebraska												

* Started

^Big Ten Tournament

11 | McKenna Layden

2023-24	Min.	FG	3FG	FT	O-D-T	PF	Pts	A	To	S	B	+/-
UCLA	15	1-4	1-2	1-2	1-0-1	0	4	0	0	1	0	-25
Southern	19	0-3	0-3	0-0	0-4-4	0	0	2	1	1	0	-5
Texas A&M	10	0-0	0-0	0-0	0-0-0	0	0	0	0	0	0	9
Florida	11	0-0	0-0	0-0	0-1-1	0	0	0	0	0	0	-3
Georgia	4	0-2	0-2	0-0	0-1-1	0	0	0	0	1	0	-2
USI	22	2-4	2-3	2-2	0-6-6	1	8	1	0	1	0	14
Dayton	10	0-1	0-1	0-0	0-3-3	0	0	1	0	0	1	-2
Valpo	18	0-1	0-1	0-0	0-3-3	1	0	1	1	0	0	13
SEMO	14	1-2	1-2	0-0	1-1-2	1	3	0	0	1	0	6
Minnesota	DNP											
Notre Dame	12	2-3	1-1	0-0	0-0-0	2	5	1	0	1	0	-6
Indiana State	7	0-0	0-0	0-0	0-1-1	0	0	0	0	0	0	-8
Wisconsin	11	0-1	0-1	0-0	0-0-0	0	0	1	0	1	0	10
Rutgers	4	0-1	0-0	0-0	1-0-1	0	0	0	0	0	0	-2
Iowa	2	0-0	0-0	0-0	0-0-0	0	0	0	0	0	0	-2
Maryland	11	1-3	1-3	0-0	0-0-0	0	3	2	0	1	0	-8
Penn State	5	0-1	0-1	0-0	0-0-0	0	0	0	1	0	0	4
Indiana	1	0-0	0-0	0-0	0-0-0	0	0	0	0	0	0	0
MSU	26	0-1	0-1	0-0	1-2-3	1	0	4	2	1	0	7
Ohio State	11	1-2	1-2	0-0	0-0-0	0	3	1	0	0	0	-6
Nebraska	15	0-2	0-2	0-0	0-1-1	3	0	2	1	0	0	2
Illinois	2	0-0	0-0	0-0	0-0-0	0	0	0	0	0	0	4
Indiana	5	2-2	0-0	0-0	0-0-0	0	4	0	0	0	0	-6
Northwestern	DNP											
Nebraska	DNP											
MSU	DNP											
Wisconsin	DNP											
Penn State	DNP											
Michigan	DNP											
Northwestern	DNP											
Nebraska												

* Started

^Big Ten Tournament

2023-24 PURDUE WOMEN'S BASKETBALL GAME NOTES

15 | Mila Reynolds

2023-24	Min.	FG	3FG	FT	O-D-T	PF	Pts	A	To	S	B	+/-
UCLA	5	0-2	0-1	0-0	0-0-0	1	0	1	1	0	0	-14
Southern	4	0-0	0-0	0-0	0-0-0	1	0	0	0	0	0	-4
Texas A&M	DNP											
Florida	DNP											
Georgia	DNP											
USI	DNP											
Dayton	DNP											
Valpo	16	1-2	0-0	4-6	1-4-5	2	6	1	2	2	0	19
SEMO	DNP											
Minnesota	2	0-2	0-1	0-0	0-0-0	0	0	0	0	0	0	-3
Notre Dame	12	1-2	0-1	0-0	0-2-2	3	2	0	3	0	1	-3
Indiana State	15	2-5	1-2	0-0	0-2-2	2	5	0	1	0	0	8
Wisconsin	4	1-1	0-0	0-0	1-0-1	0	2	0	0	0	0	-4
Rutgers	10	1-2	0-0	1-2	0-1-1	1	3	0	0	0	0	0
Iowa	6	1-3	0-1	2-2	0-0-0	2	4	0	1	0	0	-3
Maryland	2	0-0	0-0	0-0	0-0-0	0	0	0	1	0	0	-8
Penn State	1	0-1	0-0	0-0	0-0-0	0	0	0	0	1	0	0
Indiana	DNP											
MSU	4	0-0	0-0	0-0	0-0-0	1	0	0	0	0	0	-5
Ohio State	15	2-3	1-2	0-0	1-0-1	1	5	0	1	0	2	-6
Nebraska	14	3-8	1-5	0-0	0-1-1	0	7	1	2	2	0	-1
Illinois	8	1-2	0-0	0-0	0-0-0	1	2	0	1	0	0	0
Indiana	7	1-2	0-0	2-2	0-0-0	2	4	0	0	0	0	-10
Northwestern	9	0-3	0-1	0-0	0-2-2	2	0	0	2	0	0	-6
Nebraska	2	0-0	0-0	0-0	0-0-0	0	0	0	0	0	0	-1
MSU	6	0-2	0-0	0-0	1-0-1	0	0	0	0	0	0	-2
Wisconsin	3	0-0	0-0	0-0	0-0-0	0	0	0	2	0	0	3
Penn State	2	1-1	0-0	0-0	1-0-1	0	2	0	0	0	0	-4
Michigan	8	0-3	0-2	0-0	0-1-1	2	0	0	2	0	0	1
Northwestern	7	0-1	0-0	0-0	0-0-0	2	0	0	1	0	1	2
Nebraska												

* Started

^Big Ten Tournament

21 | Emily Monson

2023-24	Min.	FG	3FG	FT	O-D-T	PF	Pts	A	To	S	B	+/-
UCLA	4	1-1	1-1	1-2	0-0-0	0	4	0	2	1	0	-2
Southern	3	0-0	0-0	0-0	1-0-1	0	0	0	1	0	0	-1
Texas A&M	DNP											
Florida	3	0-1	0-1	0-0	0-0-0	0	0	0	0	0	0	4
Georgia	DNP											
USI	14	0-3	0-0	0-0	0-1-1	1	0	1	0	0	1	-6
Dayton	DNP											
Valpo	8	1-4	1-4	0-0	0-0-0	2	3	4	1	0	0	-1
SEMO	8	0-0	0-0	0-0	1-3-4	2	0	2	2	0	0	-6
Minnesota	DNP											
Notre Dame	4	0-1	0-0	0-0	0-0-0	1	0	0	0	0	0	2
Indiana State	8	1-3	1-2	0-0	0-1-1	3	3	1	0	0	0	-6
Wisconsin	3	0-2	0-1	0-0	0-0-0	1	0	0	0	0	0	-1
Rutgers	DNP											
Iowa	DNP											
Maryland	3	1-1	0-0	0-0	0-1-1	0	2	0	0	0	0	-2
Penn State	2	0-0	0-0	0-0	0-0-0	1	0	0	0	0	0	-1
Indiana	DNP											
MSU	5	0-4	0-2	0-0	0-1-1	0	0	0	1	0	0	-6
Ohio State	DNP											
Nebraska	2	0-0	0-0	0-0	0-0-0	0	0	0	1	0	0	-1
Illinois	DNP											
Indiana	DNP											
Northwestern	4	0-2	0-0	0-0-0	0	0	0	0	0	0	0	-6
Nebraska	1	0-0	0-0	0-0-0	0	0	0	0	0	0	0	0
MSU	DNP											
Wisconsin	2	0-1	0-0	0-0-0	0	0	0	0	0	0	0	4
Penn State	DNP											
Michigan	DNP											
Northwestern	DNP											
Nebraska												

* Started

^Big Ten Tournament

20 | Mary Ashley Stevenson

2023-24	Min.	FG	3FG	FT	O-D-T	PF	Pts	A	To	S	B	+/-
UCLA	27	3-5	0-1	2-2	2-0-2	3	8	2	3	1	1	-25
Southern*	28	5-9	0-1	3-3	1-4-5	2	13	0	4	0	1	22
Texas A&M*	9	1-3	0-0	0-0	2-1-3	3	2	0	0	0	0	-1
Florida*	26	2-8	0-2	2-4	4-2-6	3	6	0	0	0	1	2
Georgia*	32	4-11	0-1	3-3	2-1-3	1	11	2	3	1	0	-12
USI*	26	3-5	0-0	6-7	0-1-1	3	12	1	1	1	0	26
Dayton*	32	3-8	0-1	2-3	2-5-7	1	8	2	3	1	0	11
Valpo*	27	5-8	0-0	4-6	2-8-10	3	14	1	3	0	2	20
SEMO*	29	4-11	0-0	3-5	2-5-7	1	11	2	2	0	1	28
Minnesota*	36	3-12	1-5	1-2	2-9-11	3	8	0	2	0	1	1
Notre Dame*	32	2-10	0-1	1-2	2-4-6	3	5	0	2	1	0	-28
Indiana State	31	5-9	0-1	1-3	2-6-8	1	11	2	2	1	0	15
Wisconsin*	28	5-13	0-2	3-3	5-3-8	2	13	1	1	1	0	36
Rutgers*	23	3-9	0-1	1-2	2-4-6	3	7	2	1	1	0	5
Iowa*	33	3-6	0-1	2-2	1-2-3	3	8	0	2	0	0	-18
Maryland*	31	3-9	0-0	2-2	1-2-3	2	8	1	4	0	0	-12
Penn State*	35	3-11	0-1	7-8	4-3-7	2	13	1	3	2	1	-12
Indiana*	30	6-13	0-0	1-1	1-1-2	2	13	1	2	2	0	-12
MSU*	18	2-6	0-0	1-1	1-1-2	5	5	0	2	0	1	-19
Ohio State*	18	4-8	0-0	4-4	5-27	4	12	1	2	0	0	1
Nebraska*	22	1-3	0-0	0-0	0-1-1	5	12	1	1	0	0	-10
Illinois*	35	8-15	0-0	9-9	4-5-9	3	25	0	3	1	0	6
Indiana*	30	7-9	1-1	1-2	0-1-1	3	16	1	2	1	1	-22
Northwestern*	21	4-7	0-0	0-0	2-3-5	3	8	1	4	0	0	15
Nebraska*	32	4-10	0-0	8-8	1-3-4	2	16	0	1	0	1	-17
MSU*	30	4-7	0-0	0-0	0-1-1	2	8	0	2	1	0	-2
Wisconsin*	22	6-9	0-0	0-0	0-5-5	5	12	0	0	1	0	3
Penn State*	26	1-3	0-0	1-1	1-1-2	1	3	1	1	0	1	-6
Michigan*	37	2-9	0-1	2-2	0-5-5	2	6	1	1	4	1	-8
Northwestern*	27	3-8	0-0	3-5	3-0-3	2	9	0	1	1	0	-2
Nebraska												

* Started

^Big Ten Tournament

23 | Abbey Ellis

2023-24	Min.	FG	3FG	FT	O-D-T	PF	Pts	A	To	S	B	+/-
UCLA*	22	4-8	0-3	2-2	0-2-2	0	10	0	4	1	0	-9
Southern*	28	3-11	1-6	7-9	0-4-4	3	14	4	3	3	0	14
Texas A&M*	34	9-18	2-4	0-0	0-0-0	2	20	2	1	1	0	8
Florida*	36	3-13	1-9	7-7	0-5-5	4	14	1	4	3	0	-4
Georgia*	30	4-12	1-4	2-2	3-3-6	1	11	1	4	0	0	-2
USI*	21	7-11	1-3	4-4	1-5-6	2	19	7	1	1	0	38
Dayton*	34	5-13	3-6	8-10	1-1-2	2	21	0	1	1	0	10
Valpo*	26	5-11	1-4	0-0	1-3-4	2	11	2	3	1	0	11
SEMO*	27	4-9	2-5	3-3	2-1-3	2	13	1	2	2	0	22
Minnesota*	39	4-9	1-2	1-2	0-3-3	0	10	1	2	3	0	-3
Notre Dame*	31	4-14	0-3	0-0	0-2-2	2	8	2	4	2	0	-35
Indiana State*	33	9-13	3-4	9-11	1-2-3	2	28	3	5	4	1	24
Wisconsin*	20	5-9	2-4	0-1	0-5-5	5	12	3	2	1	0	23
Rutgers*	31	5-12	1-3	2-2	1-2-3	2	13	2	1	0	1	-2
Iowa*	37	5-11	1-4	4-4	1-2-3	2	15	6	2	5	0	-22
Maryland*	29	4-10	1-3	1-2	0-2-2	1	10	4	2	1	0	-9
Penn State*	17	3-10	1-5	0-0	0-1-1	2	7	1	1	0	0	0
Indiana*	35	4-12	1-4	1-1	1-4-5	1	10	3	0	1	0	-3
MSU*	29	4-11	2-6	6-6	1-2-3	1	16	1	4	0	0	-17
Ohio State*	32	5-10	4-6	0-2	1-4-5	4	14	1	2	0	0	0
Nebraska*	35	6-12	1-3	2-2	2-4-6	1	15	1	0	1	1	-17
Illinois*	43	2-12	1-7	0-0	2-4-6	2	5	1	0	2	0	4
Indiana*	28	1-7	0-2	0-0	0-3-3	0	2	1	1	1	0	-34
Northwestern*	26	5-10	2-5	2-2	2-2-4	1	14	3	1	0	0	26
Nebraska*	34	5-14	1-4	5-8	2-2-4	2	16	0	0	1	0	-19
MSU*	34	8-19	1-5	5-5	1-3-4	2	22	1	0	0	0	-6
Wisconsin*	33	8-13	1-2	4-4	3-1-4	1	21	2	2	2	0	17
Penn State	37	7-17	2-7	2-2	1-3-4	2	18	4	0	0	0	-7
Michigan*	38	8-13	5-8	2-2	1-2-3	1	23	1	3	1	0	-4
Northwestern*	39	7-18	2-5	9-10	6-4-10	4	25	2	2	0	0	6
Nebraska												

* Started

^Big Ten Tournament



2023-24 PURDUE WOMEN'S BASKETBALL GAME NOTES

31 | Sophie Swanson

2023-24	Min.	FG	3FG	FT	O-D-T	PF	Pts	A	To	S	B	+/-
UCLA	DNP											
Southern	DNP											
Texas A&M	DNP											
Florida	DNP											
Georgia	DNP											
USI	8	1-3	0-2	0-0	0-2-2	0	2	0	1	0	0	-8
Dayton	DNP											
Valpo	9	3-6	2-4	0-0	1-2-3	1	8	0	1	1	0	3
SEMO	7	3-8	1-5	0-0	1-2-3	1	7	0	0	1	0	-1
Minnesota	DNP											
Notre Dame	12	1-5	1-3	0-0	0-2-2	0	3	1	1	0	0	-1
Indiana State	15	4-6	2-3	0-0	1-1-2	2	10	2	3	0	0	9
Wisconsin	11	4-6	1-3	0-0	0-1-1	2	9	0	2	0	0	16
Rutgers	9	2-5	0-2	6-8	0-0-0	1	6	0	1	0	0	0
Iowa	5	0-2	0-0	0-0	0-0-0	0	0	0	0	0	0	-3
Maryland	12	3-6	2-4	0-0	0-0-0	2	8	1	1	1	0	-12
Penn State	16	1-4	1-3	3-4	1-0-1	0	6	0	2	0	0	-9
Indiana	2	0-0	0-0	0-0	0-0-0	0	0	0	1	0	0	-2
MSU	16	4-11	4-8	0-0	0-0-0	2	12	0	1	0	0	-19
Ohio State	2	1-2	1-2	0-0	0-0-0	0	3	0	1	0	0	-2
Nebraska	6	1-3	1-3	0-0	0-2-2	1	3	0	1	0	0	1
Illinois	1	0-0	0-0	0-0	0-0-0	0	0	0	0	0	0	0
Indiana	15	4-8	3-6	0-0	0-1-1	0	11	0	1	0	1	-12
Northwestern	14	3-7	1-5	1-2	0-2-2	0	8	1	1	2	0	-5
Nebraska	7	2-3	1-2	0-0	0-0-0	0	5	0	0	0	0	-1
MSU	24	6-11	5-9	2-2	1-1-2	2	19	2	2	0	0	17
Wisconsin	18	4-9	2-5	1-2	1-0-1	0	11	1	1	3	0	-2
Penn State	22	4-15	1-7	1-1	3-0-3	2	10	2	1	0	0	-2
Michigan	13	1-3	0-1	0-0	0-0-0	0	2	0	0	3	0	3
Northwestern	14	0-7	0-4	2-2	0-0-0	1	2	0	0	1	1	4
Nebraska												

* Started

^Big Ten Tournament

33 | Madison Layden

2023-24	Min.	FG	3FG	FT	O-D-T	PF	Pts	A	To	S	B	+/-
UCLA*	28	0-3	0-2	0-0	0-1-1	0	0	1	1	0	0	-33
Southern*	36	5-6	4-5	7-8	1-3-4	4	21	2	1	3	0	17
Texas A&M*	27	2-8	1-5	3-4	1-4-5	3	8	0	2	2	1	-2
Florida*	23	0-5	0-3	0-0	0-2-2	1	0	0	2	0	0	-7
Georgia*	32	5-12	4-8	0-0	0-2-2	4	14	1	2	1	0	2
USI*	19	6-6	4-4	0-0	0-2-2	2	16	0	1	0	1	21
Dayton*	32	3-5	3-5	4-4	0-5-5	1	13	2	3	2	1	4
Valpo*	32	4-10	2-7	0-0	0-4-4	0	10	2	0	3	1	22
SEMO*	30	6-12	4-8	0-1	0-2-2	2	16	1	0	2	1	24
Minnesota*	37	6-8	4-6	1-2	0-1-1	2	17	1	6	1	0	-3
Notre Dame*	23	1-6	0-2	0-0	1-2-3	2	2	2	4	1	1	-26
Indiana State*	34	3-8	3-7	2-2	2-3-5	1	11	3	0	2	1	20
Wisconsin*	30	5-7	4-5	0-0	1-3-4	3	14	5	0	3	2	39
Rutgers*	33	7-14	2-4	3-3	2-0-2	4	19	3	1	0	0	2
Iowa*	32	2-5	1-2	5-6	0-6-6	3	10	1	2	0	1	-32
Maryland*	30	5-12	3-5	0-0	0-3-3	3	13	2	1	2	1	-18
Penn State*	21	0-4	0-3	0-0	0-4-4	3	0	0	2	1	1	-21
Indiana*	35	4-8	2-4	0-2	0-2-2	4	10	1	1	1	0	-8
MSU*	17	3-3	2-2	1-2	0-2-2	0	9	0	2	1	0	-13
Ohio State*	34	0-4	0-3	2-2	0-3-3	2	2	2	1	0	0	-7
Nebraska*	30	2-8	1-5	2-2	0-3-3	2	7	3	0	1	1	-14
Illinois*	41	5-17	2-9	2-2	0-5-5	3	14	2	0	1	0	1
Indiana*	26	1-7	0-1	4-4	0-2-2	2	6	3	2	0	0	-25
Northwestern*	29	5-11	5-10	1-2	0-7-7	0	16	5	3	2	1	35
Nebraska*	33	3-10	2-8	0-0	0-1-1	3	8	3	1	0	2	-13
MSU*	33	3-10	2-8	0-0	0-1-1	3	8	3	1	0	2	-8
Wisconsin*	34	1-3	1-2	0-0	0-3-3	2	3	2	2	2	0	19
Penn State*	36	6-14	4-11	0-0	1-1-2	3	16	7	0	0	0	3
Michigan*	29	3-10	0-4	0-0	1-4-5	4	6	1	1	0	0	-7
Northwestern*	38	3-9	3-9	2-2	0-2-2	1	11	0	1	1	1	4
Nebraska												

* Started

^Big Ten Tournament

32 | Alaina Harper

2023-24	Min.	FG	3FG	FT	O-D-T	PF	Pts	A	To	S	B	+/-
UCLA	3	0-0	0-0	0-0	0-0-0	1	0	0	0	0	0	-3
Southern	2	0-0	0-0	0-0	0-0-0	0	0	0	0	0	0	2
Texas A&M	3	0-0	0-0	0-0	0-1-1	1	0	0	1	0	0	1
Florida	2	0-0	0-0	0-0-0	0	0	0	0	0	0	0	0
Georgia	11	0-0	0-0	0-0	0-1-1	0	0	0	1	0	0	-5
USI	14	1-1	0-0	0-0	2-0-2	0	2	0	0	0	0	4
Dayton	6	0-0	0-0	0-0	0-1-1	1	0	0	1	0	0	-10
Valpo	DNP											
SEMO	10	2-2	0-0	0-0	1-1-2	0	4	0	0	0	0	-4
Minnesota	6	0-0	0-0	0-0	0-0-0	1	0	0	1	0	0	-3
Notre Dame	5	0-0	0-0	0-0	0-1-1	0	0	0	0	0	0	-7
Indiana State	10	1-2	0-0	0-0	0-1-1	3	2	0	2	0	1	-6
Wisconsin	5	0-0	0-0	0-0	0-2-2	0	0	0	0	0	0	-3
Rutgers	2	0-0	0-0	0-0	0-0-0	0	0	0	0	0	0	-2
Iowa	DNP											
Maryland	5	0-0	0-0	0-0	1-1-2	1	0	0	0	0	0	-1
Penn State	2	1-1	0-0	0-0	0-0-0	0	2	0	1	0	0	2
Indiana	DNP											
MSU	5	0-0	0-0	2-4	0-2-2	0	2	0	0	0	0	-3
Ohio State	DNP											
Nebraska	8	0-0	0-0	0-0	0-3-3	0	0	0	0	0	1	2
Illinois	1	0-0	0-0	0-0	0-0-0	0	0	0	0	0	0	-2
Indiana	4	0-0	0-0	0-0	0-0-0	0	0	0	0	0	0	-5
Northwestern	6	1-2	0-0	1-2	0-1-1	1	3	0	0	0	0	-3
Nebraska	2	1-1	0-0	0-0	0-0-0	0	2	0	0	0	0	-5
MSU	DNP											
Wisconsin	9	1-3	0-0	0-0	0-1-1	1	2	0	0	0	0	7
Penn State	DNP											
Michigan*	23	1-3	0-0	0-0	1-3-4	2	2	1	0	0	0	-6
Northwestern*	15	1-1	0-0	2-2	1-1-2	4	4	1	1	-	1	8
Nebraska												

* Started

^Big Ten Tournament

34 | Caitlyn Harper

2023-24	Min.	FG	3FG	FT	O-D-T	PF	Pts	A	To	S	B	+/-
UCLA*	31	3-8	2-6	2-2	0-2-2	2	10	0	1	1	1	-25
Southern*	32	5-8	0-2	0-0	1-6-7	3	10	3	4	0	0	21
Texas A&M*	37	5-8	2-3	2-2	3-8-11	0	14	1	1	1	0	13
Florida*	36	6-12	0-3	0-0	1-4-5	1	12	0	1	1	0	0
Georgia*	31	2-4	1-2	2-2	2-2-4	3	7	0	0	2	1	-3
USI*	18	2-5	0-1	2-2	2-2-4	0	6	2	0	1	0	31
Dayton*	27	6-10	1-1	0-0	0-4-4	4	13	1	0	3	1	13
Valpo*	12	0-1	0-0	0-0	0-0-0	0	0	0	4	0	0	-4
SEMO*	29	9-13	2-4	2-4	1-4-5	0	22	1	2	1	1	28
Minnesota*	32	7-11	0-2	2-2	0-3-3	4	16	4	1	1	2	4
Notre Dame*	26	2-5	1-2	0-0	0-2-2	1	5	0	1	1	0	-35
Indiana State*	19	1-4	1-3	0-0	1-2-3	3	3	3	1	1	1	20
Wisconsin*	27	7-8	1-1	1-2	1-1-2	1	16	0	1	1	0	32
Rutgers*	28	4-9	1-2	0-0	3-2-5	4	9	1	2	0	0	3
Iowa*	32	4-10	2-8	3-3	2-2-4	3	13	3	0	0	4	-16
Maryland*	31	7-10	0-1	0-0	1-2-3	0	14	1	2	1	1	-16
Penn State*	34	5-8	0-0	3-3	2-6-8	3	13	4	4	1	1	-14
Indiana*	38	6-11	1-4	5-6	2-4-6	0	18	2	3	1	1	-6
MSU*	20	3-7	0-0	0-0	0-0-0	1	6	0	4	1	4	-13
Ohio State*	24	2-7	0-4	4-4	0-4-4	3	8	2	2	1	0	5
Nebraska*	25	5-11	0-2	0-0	1-3-4	0	10	0	3	1	0	-16
Illinois*	29	6-9	1-1	3-3	0-0-0	4	16	0	2	1	1	2
Indiana*	32	4-6	1-2	4-4	0-4-4	3	13	0	2	1	1	-19
Northwestern*	29	8-11	1-2	0-0	3-3-6	1	17	2	2	2	1	27
Nebraska*	27	2-6	0-1	0-0	1-1-2	2	4	2	2	0	0	-5
MSU*	21	1-7	0-1	0-0	2-1-3	3	2	0	1	0	0	-9
Wisconsin*	31	7-13	3-5	2-2	1-0-1	3	19	1	1	0	0	17
Penn State*	32	12-16	3-4	2-2	2-6-8	2	29	0	1	1	1	1
Michigan	DNP											
Northwestern	DNP											
Nebraska												

* Started

^Big Ten Tournament



2023-24 Purdue Women's Basketball Combined Team Statistics All games

Page 1/1
as of Mar 07, 2024

Game Records

Record	Overall	Home	Away	Neutral
ALL GAMES	13-17	9-6	3-9	1-2
CONFERENCE	5-13	3-6	2-7	0-0
NON-CONFERENCE	8-4	6-0	1-2	1-2

Score by Periods

Team	1st	2nd	3rd	4th	OT	TOT
Purdue	532	435	561	529	13	2070
Opponents	494	482	536	569	8	2089

Team Box Score

No.	Player				Total		3-Point		F-Throw		Rebounds												
		GP-GS	MIN	AVG	FG-FGA	FG%	3FG-3FGA	3FG%	FT-FTA	FT%	OFF	DEF	TOT	AVG	PF	DQ	A	TO	BLK	STL	PTS	AVG	
23	ELLIS, Abbey	30-30	930:29	31.0	152-362	.420	45-136	.331	88-103	.854	34	81	115	3.8	56	1	61	57	3	38	437	14.6	
34	HARPER, Caitlyn	28-28	781:13	27.9	131-238	.550	24-67	.358	39-43	.907	31	79	110	3.9	54	0	33	48	22	25	325	11.6	
33	LAYDEN, Madison	30-30	915:38	30.5	100-245	.408	64-157	.408	39-48	.813	10	87	97	3.2	66	0	56	43	18	32	303	10.1	
20	STEVENSON , Mary Ashley	30-29	823:03	27.4	109-254	.429	2-20	.100	73-90	.811	54	89	143	4.8	78	3	24	58	13	21	293	9.8	
2	JONES, Rashunda	26-0	469:26	18.1	70-190	.368	11-37	.297	60-79	.759	10	47	57	2.2	59	2	43	42	2	19	211	8.1	
31	SWANSON, Sophie	23-0	251:55	11.0	52-130	.400	29-80	.363	12-17	.706	9	17	26	1.1	17	0	10	22	2	12	145	6.3	
10	TERRY, Jeanae	30-30	902:38	30.1	56-143	.392	2-5	.400	42-61	.689	73	172	245	8.2	70	1	185	93	9	57	156	5.2	
3	SMITH, Jayla	28-1	339:54	12.1	37-110	.336	4-27	.148	13-20	.650	13	26	39	1.4	15	0	18	22	8	7	91	3.3	
15	REYNOLDS, Mila	23-0	159:07	6.9	15-45	.333	3-16	.188	9-11	.818	5	13	18	0.8	23	0	3	19	4	3	42	1.8	
11	LAYDEN, McKenna	22-0	226:10	10.3	10-33	.303	7-25	.280	3-4	.750	4	23	27	1.2	9	0	16	6	1	9	30	1.4	
32	HARPER, Alaina	24-2	156:14	6.5	10-16	.625	0-0	.000	5-8	.625	6	20	26	1.1	16	0	2	8	3	0	25	1.0	
21	MONSON, Emily	16-0	69:12	4.3	4-23	.174	3-13	.231	1-2	.500	2	7	9	0.6	11	0	8	7	1	2	12	0.8	
Team											71	69	140					16					
Total		30	6025		746-1789	.417	194-583	.333	384-486	.790	322	730	1052	35.1	474	7	459	441	86	225	2070	69.0	
Opponents		30	6025		773-1798	.430	199-572	.348	344-450	.764	312	745	1057	35.2	494	10	447	455	112	212	2089	69.6	

Team Statistics

	PURDUE	OPP
Scoring	2070	2089
Points per game	69.0	69.6
Scoring margin	-0.6	-
Field goals-att	746-1789	773-1798
Field goal pct	.417	.430
3 point fg-att	194-583	199-572
3-point FG pct	.333	.348
3-pt FG made per game	6.5	6.6
Free throws-att	384-486	344-450
Free throw pct	.790	.764
F-Throws made per game	12.8	11.5
Rebounds	1052	1057
Rebounds per game	35.1	35.2
Rebounding margin	-0.2	-
Assists	459	447
Assists per game	15.3	14.9
Turnovers	441	455
Turnovers per game	14.7	15.2
Turnover margin	+0.5	-
Assist/turnover ratio	1.0	1.0
Steals	225	212
Steals per game	7.5	7.1
Blocks	86	112
Blocks per game	2.9	3.7
Winning streak	1	-
Home win streak	0	-
Attendance	90016	63172
Home games-Avg/Game	15-6001	12-5264
Neutral site-Avg/Game	-	3-6369

Team Results

Date	Opponent		Score	Att.
11/06/2023	at UCLA	L	49-92	6783
11/12/2023	Southern U.	W	67-50	5002
11/16/2023	Texas A&M	W	72-58	5223
11/20/2023	vs Florida	L	49-52	437
11/22/2023	vs Georgia	L	57-65	278
11/26/2023	Southern Ind.	W	95-57	3683
12/01/2023	at Dayton	W	67-59	3250
12/03/2023	Valparaiso	W	83-56	5305
12/06/2023	Southeast Mo. St.	W	83-57	3412
12/10/2023	at Minnesota	L	58-60	3834
12/17/2023	at Notre Dame	L	39-76	9149
12/20/2023	Indiana St.	W	79-63	7177
12/30/2023	Wisconsin	W	89-50	5540
01/02/2024	Rutgers	W	77-76	3263
01/10/2024	Iowa	L	71-96	14876
01/14/2024	at Maryland	L	66-88	7231
01/18/2024	at Penn St.	L	67-80	2266
01/21/2024	Indiana	L	68-74	11796
01/24/2024	at Michigan St.	L	70-97	3096
01/28/2024	Ohio St.	L	68-71	7132
01/31/2024	at Nebraska	L	54-68	4408
02/05/2024	Illinois	Wot	77-72	3953
02/11/2024	at Indiana	L	62-95	13304
02/14/2024	at Northwestern	W	74-48	1949
02/17/2024	Nebraska	L	65-77	5205
02/21/2024	Michigan St.	L	59-68	3856
02/25/2024	at Wisconsin	W	79-55	4700
02/28/2024	Penn St.	L	88-93	4593
03/03/2024	at Michigan	L	60-64	3202
03/06/2024	vs Northwestern	W	78-72	18392





2023-24 Purdue Women's Basketball Combined Team Statistics In Conference games

Page 1/1
as of Mar 07, 2024

Game Records

Record	Overall	Home	Away	Neutral
ALL GAMES	5-13	3-6	2-7	0-0
CONFERENCE	5-13	3-6	2-7	0-0
NON-CONFERENCE	0-0	0-0	0-0	0-0

Score by Periods

Team	1st	2nd	3rd	4th	OT	TOT
Purdue	320	246	342	331	13	1252
Opponents	303	311	346	364	8	1332

Team Box Score

No.	Player				Total		3-Point		F-Throw		Rebounds													
		GP-GS	MIN	AVG	FG-FGA	FG%	3FG-3FGA	3FG%	FT-FTA	FT%	OFF	DEF	TOT	AVG	PF	DQ	A	TO	BLK	STL	PTS	AVG		
23	ELLIS, Abbey	18-18	571:12	31.7	89-211	.422	28-80	.350	37-45	.822	19	49	68	3.8	30	1	36	23	2	19	243	13.5		
34	HARPER, Caitlyn	17-17	487:37	28.7	90-160	.563	14-40	.350	29-31	.935	21	42	63	3.7	37	0	22	33	17	13	223	13.1		
20	STEVENSON , Mary Ashley	18-18	501:33	27.9	69-159	.434	2-12	.167	43-47	.915	30	52	82	4.6	52	3	12	34	7	14	183	10.2		
33	LAYDEN, Madison	18-18	561:54	31.2	62-155	.400	36-92	.391	21-27	.778	5	55	60	3.3	45	0	42	26	10	15	181	10.1		
31	SWANSON, Sophie	17-0	188:22	11.1	40-95	.421	23-59	.390	10-15	.667	6	8	14	0.8	12	0	7	16	1	9	113	6.6		
2	JONES, Rashunda	17-0	289:43	17.0	32-108	.296	5-21	.238	36-48	.750	6	24	30	1.8	36	1	30	22	0	12	105	6.2		
10	TERRY, Jeanae	18-18	573:13	31.8	43-98	.439	1-4	.250	19-30	.633	52	109	161	8.9	52	1	119	63	5	42	106	5.9		
3	SMITH, Jayla	17-0	165:32	9.7	18-50	.360	3-10	.300	5-8	.625	7	12	19	1.1	5	0	11	9	3	4	44	2.6		
15	REYNOLDS, Mila	17-0	100:28	5.9	11-33	.333	2-12	.167	5-5	1.000	4	5	9	0.5	12	0	1	12	2	3	29	1.7		
32	HARPER, Alaina	13-1	76:43	5.9	5-10	.500	0-0	.000	3-6	.500	2	13	15	1.2	6	0	1	2	1	0	13	1.0		
11	LAYDEN, McKenna	11-0	88:32	8.0	4-13	.308	2-10	.200	0-0	.000	2	3	5	0.5	4	0	10	4	0	3	10	0.9		
21	MONSON, Emily	8-0	20:10	2.5	1-10	.100	0-5	.000	0-0	.000	0	2	2	0.3	2	0	0	1	0	1	2	0.3		
Team											41	40	81					6						
Total		18	3625		464-1102	.421	116-345	.336	208-262	.794	195	414	609	33.8	293	6	291	251	48	135	1252	69.6		
Opponents		18	3625		493-1076	.458	139-373	.373	207-272	.761	171	453	624	34.7	278	7	303	257	68	114	1332	74.0		

Team Statistics

	PURDUE	OPP
Scoring	1252	1332
Points per game	69.6	74.0
Scoring margin	-4.4	-
Field goals-att	464-1102	493-1076
Field goal pct	.421	.458
3 point fg-att	116-345	139-373
3-point FG pct	.336	.373
3-pt FG made per game	6.4	7.7
Free throws-att	208-262	207-272
Free throw pct	.794	.761
F-Throws made per game	11.6	11.5
Rebounds	609	624
Rebounds per game	33.8	34.7
Rebounding margin	-0.8	-
Assists	291	303
Assists per game	16.2	16.8
Turnovers	251	257
Turnovers per game	13.9	14.3
Turnover margin	+0.3	-
Assist/turnover ratio	1.2	1.2
Steals	135	114
Steals per game	7.5	6.3
Blocks	48	68
Blocks per game	2.7	3.8
Winning streak	0	-
Home win streak	0	-
Attendance	60214	43990
Home games-Avg/Game	9-6690	9-4888
Neutral site-Avg/Game	-	0-0

Team Results

Date	Opponent		Score	Att.
12/10/2023	at Minnesota	L	58-60	3834
12/30/2023	Wisconsin	W	89-50	5540
01/02/2024	Rutgers	W	77-76	3263
01/10/2024	Iowa	L	71-96	14876
01/14/2024	at Maryland	L	66-88	7231
01/18/2024	at Penn St.	L	67-80	2266
01/21/2024	Indiana	L	68-74	11796
01/24/2024	at Michigan St.	L	70-97	3096
01/28/2024	Ohio St.	L	68-71	7132
01/31/2024	at Nebraska	L	54-68	4408
02/05/2024	Illinois	Wot	77-72	3953
02/11/2024	at Indiana	L	62-95	13304
02/14/2024	at Northwestern	W	74-48	1949
02/17/2024	Nebraska	L	65-77	5205
02/21/2024	Michigan St.	L	59-68	3856
02/25/2024	at Wisconsin	W	79-55	4700
02/28/2024	Penn St.	L	88-93	4593
03/03/2024	at Michigan	L	60-64	3202



2023-24 PURDUE WOMEN'S BASKETBALL GAME NOTES



Official Basketball Box Score - Final

Northwestern at Purdue

03/06/24 Target Center, Minneapolis
2023-24 Women's Basketball

Game Time: 5:30 PM

Game Duration: 1:54

Attendance: 18,392

Officials: Julie Krommenhoek, Natasha Camy, Bruce Morris

Northwestern - 72

Record: 9-21

NO.	Name	Min	FG M-A	3P M-A	FT M-A	Rebounds OR DR TOT	Fouls PF FD	TP	AS	TO	ST	Blocks BS BA	+/-
10	Caileigh Walsh	F 37:51	9-19	2-6	6-7	2 6 8	3 6	26	3	3	0	3 2	-4
20	Paige Mott	F 25:08	2-6	0-0	4-4	2 3 5	3 5	8	2	1	0	0 0	-2
2	Caroline Lau	G 34:09	3-6	1-2	3-3	1 7 8	5 2	10	5	5	2	1 0	-3
3	Maggie Pina	G 26:41	1-6	1-6	2-2	0 0 0	3 1	5	1	0	0	1 0	-2
21	Melannie Daley	G 38:06	10-17	0-0	1-1	2 3 5	3 2	21	4	2	1	1 1	-4
12	Casey Harter	14:36	0-1	0-0	0-0	0 0 0	1 1	0	2	2	0	0 1	0
13	Mercy Ademusayo	02:36	0-0	0-0	2-2	0 1 1	0 1	2	0	0	0	1 0	1
11	Hailey Weaver	11:00	0-2	0-2	0-0	0 1 1	0 0	0	0	0	0	0 0	-14
23	Jasmine McWilliams	05:24	0-1	0-1	0-0	0 0 0	2 0	0	1	1	1	0 0	3
22	Alana Goodchild	04:29	0-1	0-1	0-0	0 2 2	1 0	0	0	1	0	0 0	-5
Team						5 1 6		0		0			
Totals			25-59	4-18	18-19	12 24 36	21 18	72	18	15	4	7 4	-6

Technical Fouls::NONE

Shooting By Period			
1 st	FG%	8-12	66.7%
	3PT%	2-2	100.0%
	FT%	2-2	100%
2 nd	FG%	6-16	37.5%
	3PT%	2-5	40.0%
	FT%	5-5	100%
3 rd	FG%	6-17	35.3%
	3PT%	0-5	0.0%
	FT%	4-4	100%
4 th	FG%	5-14	35.7%
	3PT%	0-6	0.0%
	FT%	7-8	87.5%
GM	FG%	25-59	42.4%
	3PT%	4-18	22.2%
	FT%	18-19	94.7%

Dead Ball Rebounds: 0, 0

Purdue - 78

Record: 13-17

NO.	Name	Min	FG M-A	3P M-A	FT M-A	Rebounds OR DR TOT	Fouls PF FD	TP	AS	TO	ST	Blocks BS BA	+/-
20	Mary Ashley Stevenson	F 26:13	3-8	0-0	3-5	3 0 3	2 4	9	0	1	1	0 1	-2
32	Alaina Harper	F 14:45	1-1	0-0	2-2	1 1 2	4 1	4	1	1	0	1 0	8
10	Jeanae Terry	G 34:50	2-6	0-0	4-6	5 11 16	1 3	8	6	5	3	0 0	2
23	Abbey Ellis	G 39:13	7-18	2-5	9-10	6 4 10	4 7	25	2	2	0	0 3	6
33	Madison Layden	G 38:11	3-9	3-9	2-2	0 2 2	1 1	11	0	1	1	1 0	4
2	Rashunda Jones	20:53	7-13	1-2	4-5	1 1 2	2 4	19	1	0	1	0 2	6
15	Mila Reynolds	07:04	0-1	0-0	0-0	0 0 0	2 0	0	0	1	0	1 0	2
31	Sophie Swanson	13:58	0-7	0-4	2-2	0 0 0	1 1	2	0	0	1	1 1	4
3	Jayla Smith	04:53	0-1	0-1	0-0	0 0 0	1 0	0	0	0	0	0 0	0
Team						4 4 8		0		1			
Totals			23-64	6-21	26-32	20 23 43	18 21	78	10	12	7	4 7	6

Technical Fouls::NONE

Shooting By Period			
1 st	FG%	8-16	50.0%
	3PT%	2-5	40.0%
	FT%	0-0	0%
2 nd	FG%	4-18	22.2%
	3PT%	1-6	16.7%
	FT%	8-9	88.9%
3 rd	FG%	6-18	33.3%
	3PT%	2-5	40.0%
	FT%	3-5	60%
4 th	FG%	5-12	41.7%
	3PT%	1-5	20.0%
	FT%	15-18	83.3%
GM	FG%	23-64	35.9%
	3PT%	6-21	28.6%
	FT%	26-32	81.3%

Dead Ball Rebounds: 3, 0

	NOR	PUR
Biggest lead	12 (3 rd 4:33)	10 (4 th 1:30)
Best Scoring Run	8(1 st 2:06)	9(4 th 8:58)
Lead Changes	4	
Times Tied	5	
Time with Lead	17:21	18:41

Points from	NOR	PUR
Turnovers	8	11
Paint	34	22
Second Chance	12	13
Fast Breaks	5	7
Bench	2	21

Period by Period Scoring					
	1st	2nd	3rd	4th	TOT
NOR	20	19	16	17	72
PUR	18	17	17	26	78



2023-24 PURDUE WOMEN'S BASKETBALL GAME NOTES



PURDUE BOILERMAKERS

Overall - 12-17 | **B1G** - 5-13 | **Streak** - L2 | **AP** - - | **Coaches** - - | **NET** - 72 | **Home** - 9-5 | **Away** - 3-9 | **Neutral** - 0-2 | **Post** - 0-0
Offense - 68.7 | **Defense** - 69.6 | **Scoring Margin** - -0.9 | **Field Goal%** - .419 | **Field Goal% Defense** - .430 | **3-Pt.%(PG)** - .335 (6.5)
Opp 3-Pt.%(PG) - .352 (6.7) | **FT %(PG)** - .789 (12.3) | **Rebounding** - 34.8 | **Rebound Margin** - -0.4 | **Assists** - 15.5 | **Turnovers** - 14.8 | **TO Margin** - 0.4

2023-24 SCHEDULE

Opponent	Date/Result
Quincy (ex)	W, 106-45
at #4 UCLA	L, 92-49
Southern	W, 67-50
Texas A&M	W, 72-58
vs. Florida (1)	L, 52-49
vs. Georgia (1)	L, 65-57
Southern Indiana	W, 95-57
Dayton	W, 67-59
Valparaiso	W, 83-56
SEMO	W, 83-57
at Minnesota	L, 60-58
at #14 Notre Dame	L, 76-39
Indiana State	W, 79-63
Wisconsin	W, 89-50
Rutgers	W, 77-76
#3 Iowa	L, 96-71
at Maryland	L, 88-66
at Penn State	L, 80-67
#16 Indiana	L, 74-68
at Michigan State	L, 97-70
#12 Ohio State	L, 71-68
at Nebraska	L, 68-54
Illinois	W, 77-72 (OT)
at #14 Indiana	L, 95-62
at Northwestern	W, 74-48
Nebraska	L, 77-65
Michigan State	L, 68-59
at Wisconsin	W, 79-55
Penn State	L, 93-88
at Michigan	L, 64-60
vs. Northwestern (2)	W, 78-72
vs. Nebraska (2)	March 7

- 1 - Baha Mar Pink Flamingo Championship (The Bahamas)
2 - BIG Tournament (Minneapolis)

HEAD COACH KATIE GEARLDS

Purdue Record - 49-42 (2nd)
Career Record - 277-92 (10th)
Alma Mater - Purdue '07
Highlights - 2x NAIA National Champ, 3x NAIA Coach of the Year, 8 years at Marian, 7th Overall to Seattle in 2007 Draft, Legend of Mackey, 2007 All-America

COACHING STAFF

Asso. Head Coach Kelly Komara
Assistant Coach Mark Stephens
Assistant Coach Alex Guyton

PRONUNCIATIONS

1 - Amiyah Reynolds ah-MY-yah
2 - Rashunda Jones ra-SHUN-da
15 - Mila Reynolds MEE-la
32 - Alaina Harper ah-LAY-na
Katie Gearlds soft g
(like the first name)
Kelly Komara kom-AIR-ah

1 • Amiyah Reynolds • Fr. • G • 6-1 • South Bend, Ind • South Bend Washington

GP/GS	MIN.	PPG	RPG	APG	STLS	BLKS	FG%	3P%	FT%
-	-	-	-	-	-	-	-	-	-

LAST GAME: Out for the year due to high school injury, running the scout team

2 • Rashunda Jones • Fr. • G • 5-8 • South Bend, Ind. • South Bend Washington

GP/GS	MIN.	PPG	RPG	APG	STLS	BLKS	FG%	3P%	FT%
26/0	18.1	8.1	2.2	1.7	0.7	0.1	.368	.297	.759

LAST GAME: 19 points, 2 rebs, 1 ast, 1 stl, 21 mins

3 • Jayla Smith • Jr. • G • 6-0 • Indianapolis, Ind. • Lawrence North

GP/GS	MIN.	PPG	RPG	APG	STLS	BLKS	FG%	3P%	FT%
28/1	12.1	3.3	1.4	0.6	0.3	0.3	.336	.148	.650

LAST GAME: 5 mins

10 • Jeanae Terry • 5th • G • 5-11 • Detroit, Mich. • Wayne Memorial • Illinois

GP/GS	MIN.	PPG	RPG	APG	STLS	BLKS	FG%	3P%	FT%
30/30	30.1	5.2	8.2	6.2	1.9	0.3	.392	.400	.689

LAST GAME: 8 pts, 16 rebs, 6 asts, 3 stls, 35 mins

11 • McKenna Layden • Fr. • G • 6-2 • Kokomo, Ind. • Northwestern

GP/GS	MIN.	PPG	RPG	APG	STLS	BLKS	FG%	3P%	FT%
22/0	10.3	1.4	1.2	0.7	0.4	0.0	.303	.280	.750

LAST GAME: Did not play

15 • Mila Reynolds • So. • F • 6-3 • South Bend, Ind. • South Bend Washington • Maryland

GP/GS	MIN.	PPG	RPG	APG	STLS	BLKS	FG%	3P%	FT%
23/-	6.9	1.8	0.8	0.1	0.1	0.2	.333	.188	.818

LAST GAME: 7 mins, 1 blk

20 • Mary Ashley Stevenson • Fr. • F • 6-2 • New York City, N.Y. • The Dalton School

GP/GS	MIN.	PPG	RPG	APG	STLS	BLKS	FG%	3P%	FT%
30/29	27.4	9.8	4.8	0.8	0.7	0.4	.429	.100	.811

LAST GAME: 9 pts, 3 rebs, 1 stl, 27 mins

21 • Emily Monson • Fr. • G • 6-1 • Murfreesboro, Tenn. • Blackman

GP/GS	MIN.	PPG	RPG	APG	STLS	BLKS	FG%	3P%	FT%
16/0	4.3	0.8	0.6	0.5	0.1	0.1	.174	.231	.500

LAST GAME: Did not play

23 • Abbey Ellis • 5th • G • 5-6 • Melbourne, Australia • Our Lady of Mercy • Cal Poly

GP/GS	MIN.	PPG	RPG	APG	STLS	BLKS	FG%	3P%	FT%
30/30	31.0	14.6	3.8	2.0	1.3	0.1	.420	.331	.854

LAST GAME: 25 pts, 10 rebs, 2 asts, 9-10 ft, 39 mins

31 • Sophie Swanson • Fr. • 5-10 • Barrington, Ill. • Barrington

GP/GS	MIN.	PPG	RPG	APG	STLS	BLKS	FG%	3P%	FT%
23/0	11.0	6.4	1.1	0.4	0.5	0.1	.400	.363	.706

LAST GAME: 2 pts, 1 stl, 1 blk, 14 mins

32 • Alaina Harper • So. • F • 6-3 • Hartland, Wis. • Arrowhead • Grand Canyon

GP/GS	MIN.	PPG	RPG	APG	STLS	BLKS	FG%	3P%	FT%
24/2	6.5	1.0	1.1	0.1	0.0	0.1	.625	.000	.625

LAST GAME: 4 pts, 2 rebs, 1 ast, 1 blk, 15 mins

33 • Madison Layden • Jr. • G • 6-1 • Kokomo, Ind. • Northwestern

GP/GS	MIN.	PPG	RPG	APG	STLS	BLKS	FG%	3P%	FT%
30/30	30.5	10.1	3.2	1.9	1.1	0.6	.408	.408	.813

LAST GAME: 11 pts, 2 rebs, 1 stl, 1 blk, 3 3pts, 39 mins

34 • Caitlyn Harper • R-Sr. • F • 6-2 • Hartland, Wisc. • Arrowhead • Cal Baptist

GP/GS	MIN.	PPG	RPG	APG	STLS	BLKS	FG%	3P%	FT%
28/28	27.9	11.6	3.9	1.2	0.9	0.8	.550	.358	.907

LAST GAME: Did not play, suffered season-ending injury against Penn State

- Will miss the season due to a senior-year injury
- Won 2022 3A Championship with her sister Mila and teammate Rashunda Jones
- No. 43 player by ESPN HoopGurlz
- Ended career ranked second in assists at Washington with 564 and eighth in points with 1,122

Career Highs:

P	23, at Penn State, 1/18/24
R	5, 5 times
A	5, at Indiana, 2/11/24
M	26, vs. USI, 11/26/23

- Big Ten All-Freshman Team (Media)
- 5th among BIG freshmen in scoring
- First Purdue rookie with three 20-pt games since 16-17
- 20 pts vs. A&M earned BIG Freshman of the Week
- 2022 IHSA 3A State Champion with the Reynolds
- Nicknamed Spider by HS coach - Amiyah and Mila's dad

Career Highs:

P	23, at Penn State, 1/18/24
R	5, 5 times
A	5, at Indiana, 2/11/24
M	26, vs. USI, 11/26/23

- Made game-winning 3 against Wisconsin in Big Ten Tournament last season
- Finished second on the team with 17 blocks last year
- Scored in double digits in nine games and shot 45.5% from the field as a sophomore
- Purdue's 10th Indiana Miss Basketball

Career Highs:

P	16, 3 times
R	7, 3 times
A	4, 2 times
M	30, at Penn State, 1/7/23

- Honorable Mention All-Big Ten (Coaches/Media)
- 1 of 2 nationally with 7 rpg, 6 apg, 1 spg (Iowa's Clark)
- 2nd in Big Ten in assists, 5th in rebounding
- 2nd Big Ten player to join 900-reb, 700-ast, 200-stl club
- 3rd Boilermaker in history with 500 asts, 600 rebs
- 3rd all-time in Purdue assists (552)

Career Highs:

P	28, at Wisconsin, 1/31/21*
R	17, 2 times
A	14, vs. Illinois, 2/5/24
M	45, vs. Illinois, 2/5/24

- Playing with sister Madison for the first time since 2020
- Won two sectional titles, one regional and reached the 2020 IHSA 4A State Championship Game
- Set Northwestern scoring record with 47 points
- Posted a 78-17 record in high school

Career Highs:

P	8, vs. USI, 11/26/23
R	6, vs. USI, 11/26/23
A	4, at Michigan State, 1/24/24
M	26, at Michigan State, 1/24/24

- Set points career high with seven at Nebraska
- Playing with sister Amiyah and former teammate Rashunda Jones after one year apart
- No. 60 player, No. 16 forward ESPN HoopGurlz
- Totalled 2,099 career points, second in Panther history behind Skylar Diggins-Smith

Career Highs:

P	7, at Nebraska, 1/31/24
R	5, vs. Valpo, 12/3/23
A	2, at Northwestern, 2/9/23*
M	16, vs. Valpo, 12/3/23

- Big Ten Freshman of the Year, All-Freshman Team
- 3rd in BIG rookie scoring, 2nd rebound in league play
- 2nd in rebounding, 3rd in scoring by BIG freshmen
- 25 pts vs. Illinois, most by a Purdue rookie since 2010
- Two BIG FOTWs, Feb. 11 USBWA National FOTW
- 9 games with 7 pts, 7 rebs, most by BIG freshman

Career Highs:

P	25, vs. Illinois, 2/5/24
R	11, at Minnesota, 12/10/23
A	2, 6 times
M	36, 2 times

- Naismith High School All-America honorable mention
- Won four regional and three district titles
- Scored more points as a senior than her first three seasons combined (15.8 ppg)

Career Highs:

P	4, at UCLA, 11/6/23
R	4, vs. SEMO, 12/6/23
A	4, vs. Valpo, 12/3/23
M	14, vs. USI, 11/26/23

- Scored in double figures in 24 games this year
- 8th in the Big Ten in free throw percentage
- 36th 1,000-point scorer in Purdue history (85 games)
- 62 games in double figures at Purdue, 26th in history
- Always wears ribbons sent from her mom Libbie
- First Australian in program history

Career Highs:

P	39, at San Diego St, 12/21/20*
R	10, Long Beach State, 3/10/21*
A	11, Western Michigan, 11/14/21*
M	44, Indiana, 1/16/22*

- Made a 3-pt in 16 games with 7 multi triple games
- Has a team-high 23.0 points per 40 mins
- 5 3-pts vs. MSU, most by Purdue freshman since 20-21
- Missed first five games coming back from injury
- Tore ACL Feb. 12, 2023, had surgery March 10, 2023
- 2022 Illinois Miss Basketball and 4A POTY as a junior

Career Highs:

P	19, vs. MSU, 2/21/24
R	3, 2 times
A	2, 3 times
M	24, vs. MSU, 2/21/24

- Made first Purdue start against Michigan
- Scored first Purdue points vs. Southern Indiana
- Playing on the same team as Caitlyn for the first time
- Transferred to Purdue after one year at Grand Canyon
- No. 6 player in Wisconsin by Prep Girls Hoops
- Tabbed the 2022 Wisconsin top post player

Career Highs:

P	18, Lindenwood, 11/26/22*
R	8, Columbia, 12/11/22*
A	1, 6 times
M	35, Southern Utah, 3/10/23*

- 4th in Big Ten in 3-point percentage in regular season
- 5th in Purdue history in career 3-pointers with 206
- Career 35.4% 3-pt shooter, top-15 in program history
- Got engaged during holiday break to Rees Zay
- Playing with McKenna for first time since 2021-20
- First in IHSA history to lead three Final Fours in scoring

Career Highs:

P	21, vs. Southern, 11/12/23
R	8, 4 times
A	7, Michigan State, 1/3/21
M	44, Indiana, 1/16/22

- All-Big Ten Honorable Mention
- 1-of-14 from BIG with 10+ PPG, 55 FG%
- Set Purdue best with 29 points vs. Penn State
- Hit double figures in 18 games this year
- 14 pts, 11 rebs vs. A&M - first double-double at Purdue
- Playing with Alaina for the first time ever

Career Highs:

P	30, at Utah Valley, 1/15/22
R	14, 3 times
A	5, at UTRGV, 2/13/21
M	41, at Chicago State, 3/2/22

