

FLOOR PLAN

SCALE: 1/4"=1'-0"

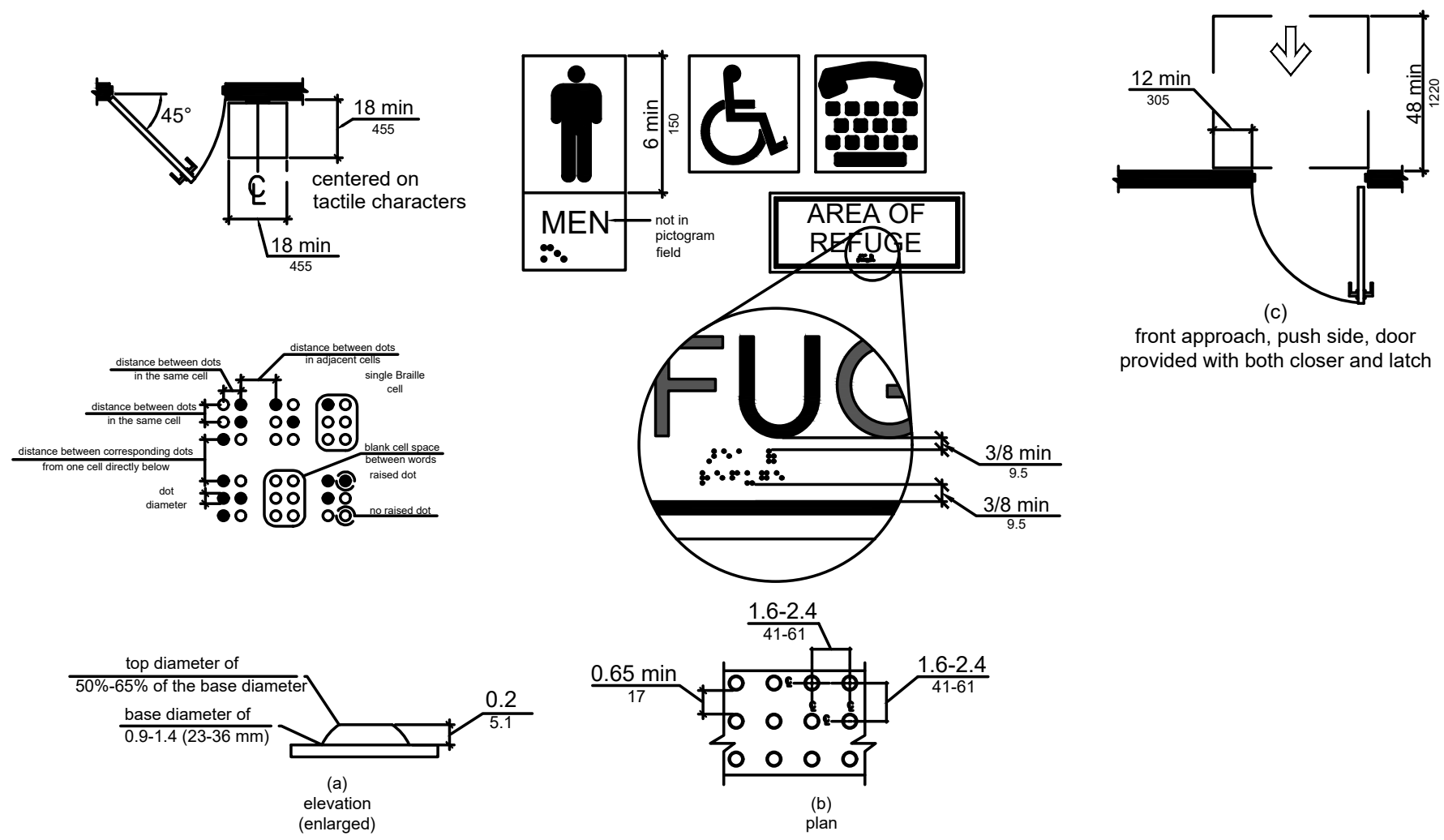
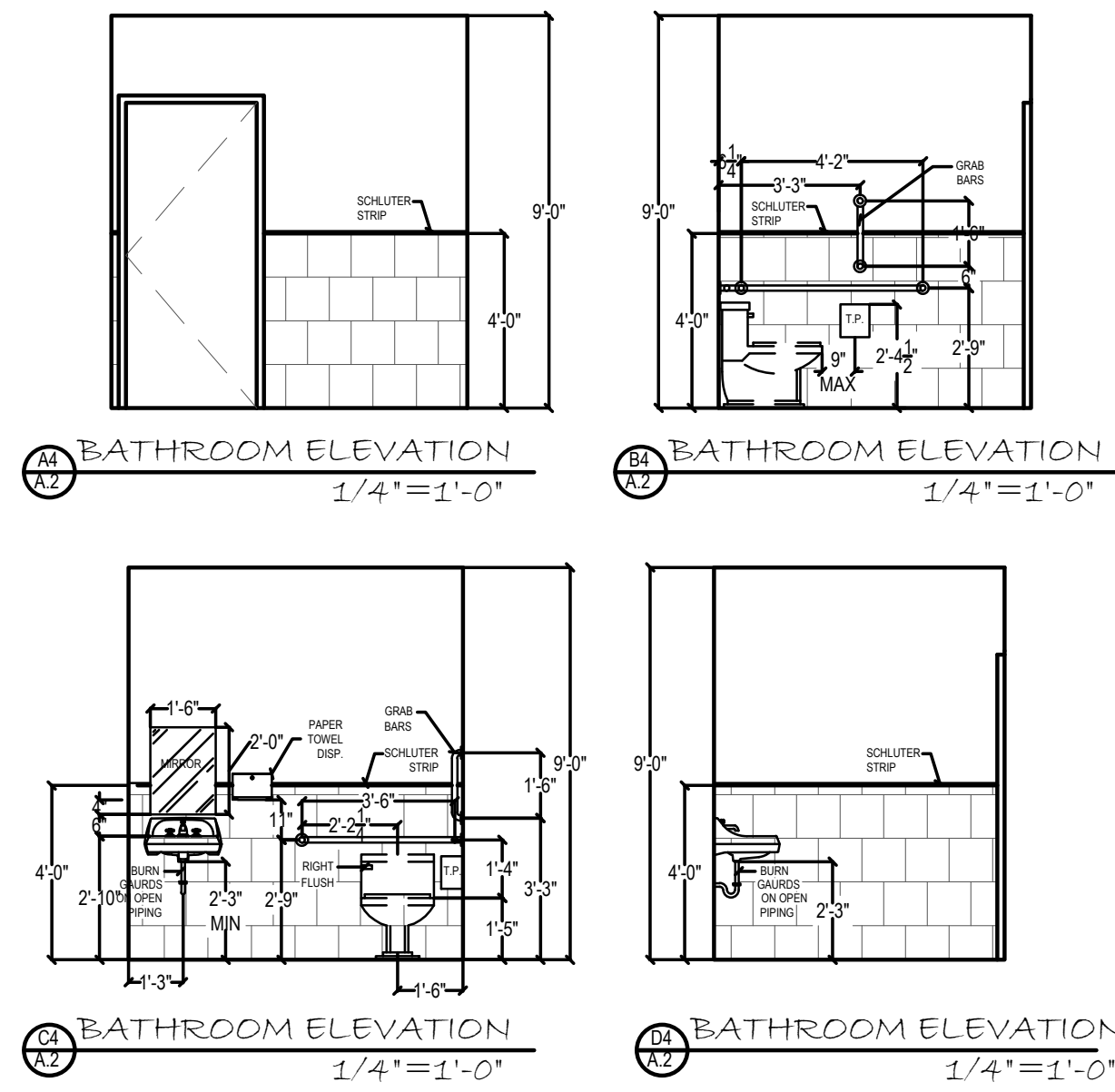

ROOM FINISH SCHEDULE						
	FLOOR	BASE	WALL	WALL FINISH	CEILING	REMARKS
ALL OFFICIALS AREA	STAINED CONCRETE	C-100 PAINTED	DRYWALL 5/8"	EGG SHELL	5/8" SHEET ROCK	SPRAY KNOCK DOWN WALLS
ALL MEN'S RESTROOM	STAINED CONCRETE	C-100 PAINTED	DRYWALL 5/8"	EGG SHELL	5/8" SHEET ROCK	SPRAY KNOCK DOWN WALLS
ALL WOMEN'S RESTROOM	STAINED CONCRETE	C-100 PAINTED	DRYWALL 5/8"	EGG SHELL	5/8" SHEET ROCK	SPRAY KNOCK DOWN WALLS
ENTRY FOYER	STAINED CONCRETE	C-100 PAINTED	DRYWALL 5/8"	EGG SHELL	5/8" SHEET ROCK	SPRAY KNOCK DOWN WALLS
ATRIUM	DRYLAND WITH LINER	NA	DRYWALL 5/8" @ PART 107	EGG SHELL	GLASS DALLIANCE PER LOCAL SOURCE	THIS AREA TO BE SPECIFIED AND IS THE RESPONSIBILITY OF THE GENERAL CONTRACTOR (COORDINATE WITH OWNERS)

NOTES:	DO NOT TOTAL CONTRACTORS:
1. ALL DOORS SHALL BE HUNG IN THE DIRECTION OF EGRESS. 2. ALL INTERIOR DOORS SHALL BE PROVIDED WITH EGRESS HANDLES. 3. ALL INTERIOR DOORS SHALL BE PROVIDED WITH EGRESS HANDLES. 4. ALL DOORS TO HAVE SWELL SPACE THAT COMPLY TO ALL CODES AND STANDARDS. 5. ALL DOOR HANDLES SHALL BE PROVIDED WITH EGRESS HANDLES. 6. ALL DOOR HANDLES SHALL BE PROVIDED WITH EGRESS HANDLES. 7. ALL DOOR HANDLES SHALL BE PROVIDED WITH EGRESS HANDLES. 8. ALL DOOR HANDLES SHALL BE PROVIDED WITH EGRESS HANDLES. 9. ALL DOOR HANDLES SHALL BE PROVIDED WITH EGRESS HANDLES. 10. ALL DOOR HANDLES SHALL BE PROVIDED WITH EGRESS HANDLES.	1. ALL CONTRACTORS SHALL VERIFY COORDINATE ALL WORK TO BE DONE IN THE PROJECT. 2. ALL CONTRACTORS SHALL VERIFY COORDINATE ALL WORK TO BE DONE IN THE PROJECT. 3. ALL CONTRACTORS SHALL VERIFY COORDINATE ALL WORK TO BE DONE IN THE PROJECT. 4. ALL CONTRACTORS SHALL VERIFY COORDINATE ALL WORK TO BE DONE IN THE PROJECT. 5. ALL CONTRACTORS SHALL VERIFY COORDINATE ALL WORK TO BE DONE IN THE PROJECT. 6. ALL CONTRACTORS SHALL VERIFY COORDINATE ALL WORK TO BE DONE IN THE PROJECT. 7. ALL CONTRACTORS SHALL VERIFY COORDINATE ALL WORK TO BE DONE IN THE PROJECT. 8. ALL CONTRACTORS SHALL VERIFY COORDINATE ALL WORK TO BE DONE IN THE PROJECT. 9. ALL CONTRACTORS SHALL VERIFY COORDINATE ALL WORK TO BE DONE IN THE PROJECT. 10. ALL CONTRACTORS SHALL VERIFY COORDINATE ALL WORK TO BE DONE IN THE PROJECT.

DOOR/WINDOW SCHEDULE					
SIZE	THICK	MATERIAL	TYPE	HARDWARE	LABEL
3'-0"X6'-0"	1'-58"	METAL FRAME	N/A	ANDERBIA (Quint) (Quint) A108-2001 Exit Device (POD 6000 SERIES OR EQUAL)	◇
3'-0"X6'-0"	1'-34"	SOLID CORE	N/A	COMMERCIAL LEVER 2-5/8" LATCH W/PRIVACY	◇
DOUBLE 3'-0"X6'-0" JACOBI	1'-34"	SOLID CORE	N/A	TYPICAL POCKET DOOR HARDWARE W/PRIVACY	◇
DOUBLE 3'-0"X6'-0" JACOBI	1'-58"	METAL FRAME WITH GLASS	N/A	COMMERCIAL DEADBOLT W/ HANDLE PULLS	◇
DOUBLE 3'-0"X6'-0" JACOBI	1'-58"	METAL FRAME WITH GLASS	N/A	COMMERCIAL DEADBOLT W/ HANDLE PULLS	◇
DOUBLE 3'-0"X6'-0" JACOBI	1'-34"	METAL FRAME WITH GLASS	N/A	COMMERCIAL DEADBOLT W/ HANDLE PULLS	◇
5040 PICTURE	NA	VINYL OR ALUMINUM	NA	ALL WINDOWS TO BE HUNG SAME HEIGHT HEADERS TO MATCH EXISTING EXTERIOR DOORS	○
3020 PICTURE	NA	VINYL OR ALUMINUM	NA	ALL WINDOWS TO BE HUNG SAME HEIGHT HEADERS TO MATCH EXISTING EXTERIOR DOORS	○
6040 PICTURE	NA	VINYL OR ALUMINUM	NA	ALL WINDOWS TO BE HUNG SAME HEIGHT HEADERS TO MATCH EXISTING EXTERIOR DOORS	○

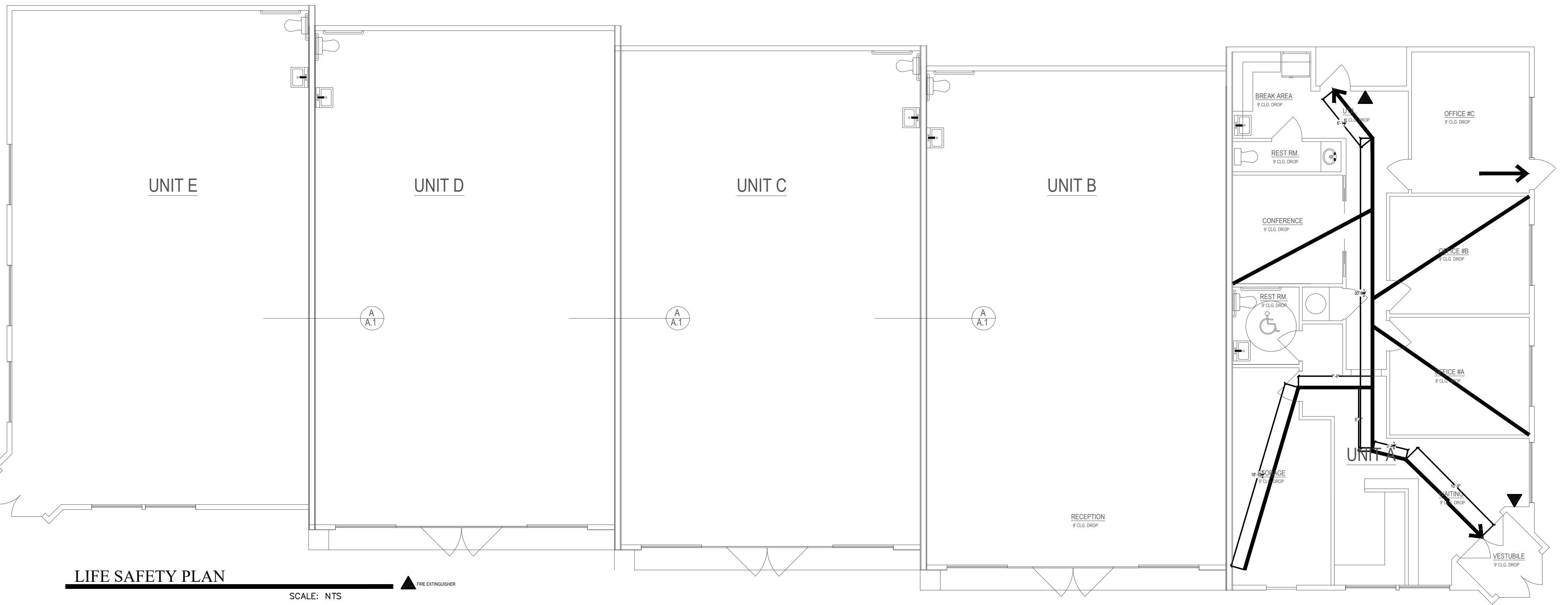

ISSUED PERMIT:
REVISIONS: 2

ALL MEASUREMENTS, DIMENSIONS, & SPECIFICATIONS, INCLUDING ALL MATERIALS, ARE TO BE CHECKED BY THE CONTRACTOR AND OWNER. THE CONTRACTOR AND OWNER SHALL BE RESPONSIBLE FOR THE ACCURACY OF ALL INFORMATION. THE CONTRACTOR AND OWNER SHALL BE RESPONSIBLE FOR THE ACCURACY OF ALL INFORMATION. THE CONTRACTOR AND OWNER SHALL BE RESPONSIBLE FOR THE ACCURACY OF ALL INFORMATION.

GENERAL CONTRACTOR
TBD

PROJECT
THREE CROSS ENTERPRISE

SHEET TITLE
**FLOOR PLAN/
LIFE SAFETY PLAN/
INTERIOR DETAILS**
DRAWN BY: S. GREEN
CHECKED BY: J. AVALOS
DATE: 10/16/2022R
SHEET NUMBER: **A.1**