

PLAT OF SURVEY OF A 0.25 AC ± TRACT
BEING PART OF U.S.R.S. TRACT 9A-163A
WITHIN THE CITY OF LAS CRUCES
DONA ANA COUNTY, NEW MEXICO

DATE OF SURVEY	03MAR00
DATA FILE	BROWN
DRAWING NUMBER	20089MS1
PROJECT #	20089
DATE	06MAR00
REVISION	0

BOUNDARY SURVEY PLAT

NOTE: THIS IS A BOUNDARY SURVEY PLAT OF AN EXISTING TRACT, IT IS NOT A LAND DIVISION OR SUBDIVISION AS DEFINED IN THE NEW MEXICO SUBDIVISION ACT.

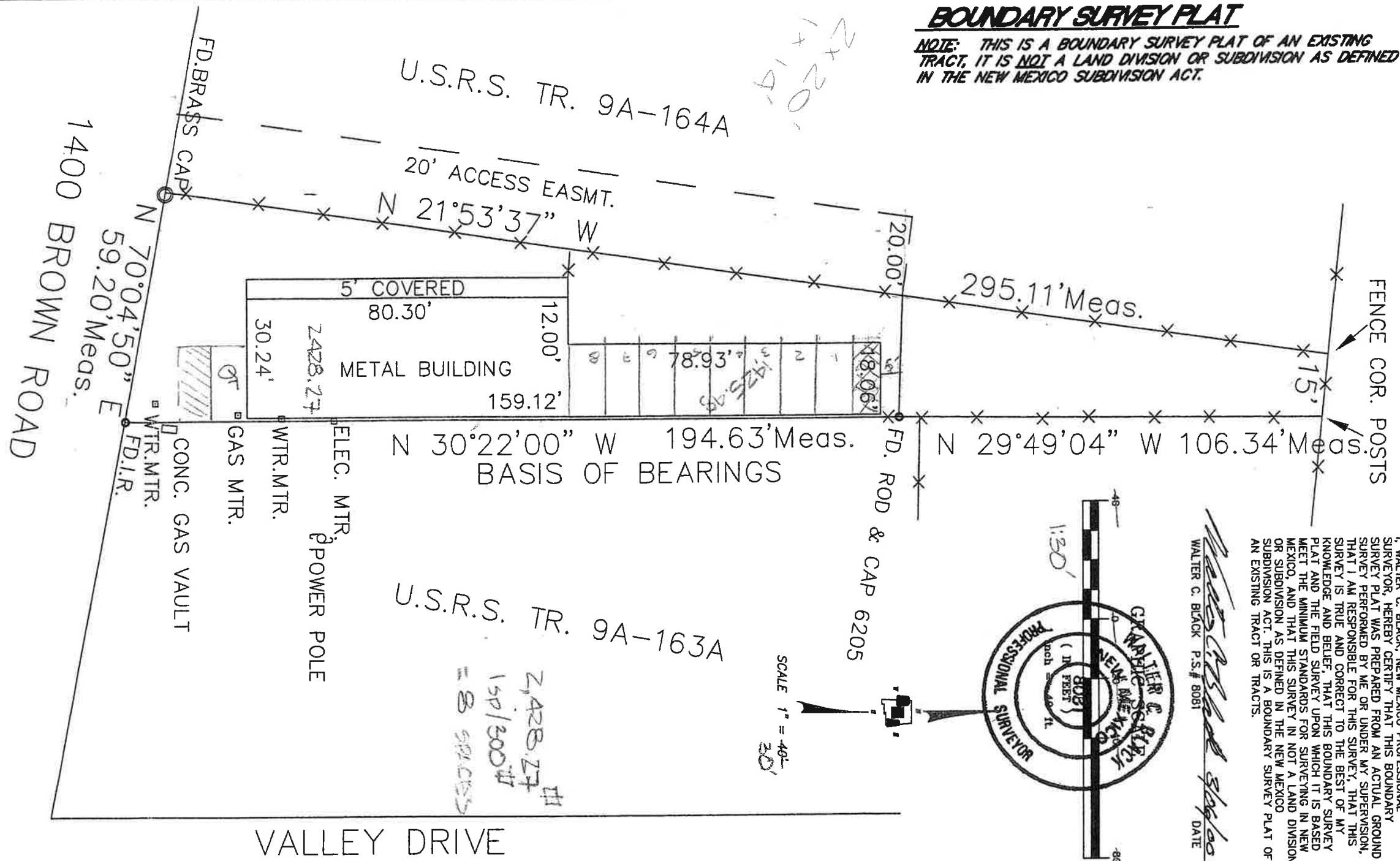

I, WALTER C. BLACK, NEW MEXICO PROFESSIONAL SURVEYOR, HEREBY CERTIFY THAT THIS BOUNDARY SURVEY PLAT WAS PREPARED FROM AN ACTUAL GROUND SURVEY PERFORMED BY ME OR UNDER MY SUPERVISION, THAT I AM RESPONSIBLE FOR THIS SURVEY, THAT THIS SURVEY IS TRUE AND CORRECT TO THE BEST OF MY KNOWLEDGE AND BELIEF, THAT THIS BOUNDARY SURVEY PLAT AND THE FIELD SURVEY UPON WHICH IT IS BASED MEET THE MINIMUM STANDARDS FOR SURVEYING IN NEW MEXICO, AND THAT THIS SURVEY IN NOT A LAND DIVISION OR SUBDIVISION AS DEFINED IN THE NEW MEXICO SUBDIVISION ACT. THIS IS A BOUNDARY SURVEY PLAT OF AN EXISTING TRACT OR TRACTS.