LANDSEER
MANAGEMENT
RESIDENTIAL & COMMERCIAL

2019 Galisteo Suite M4



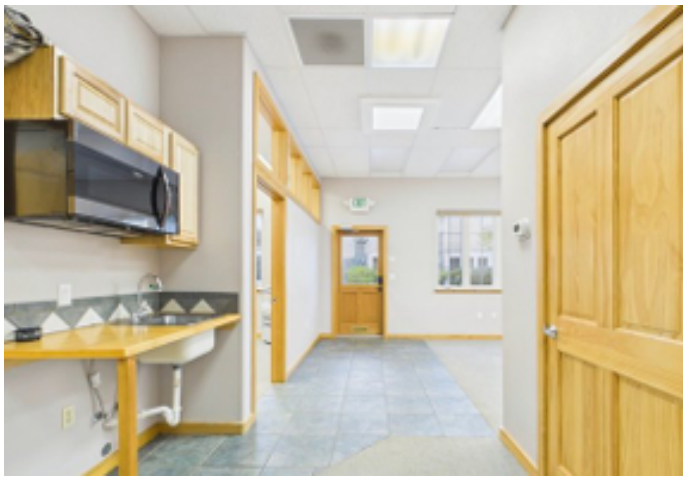







$24/SF/YR | **1,027 Sq. Ft.** | **$2,054/Month**



Brant Goodman
Qualifying Broker

D: (505) 983-4986

BRANT@LANDSEERMANAGEMENT.COM

LANDSEER MANAGEMENT

613 OLD SANTA FE TRL

SANTA FE, NM 87505

Highlights

3 Private Offices

Reception Area

Break Area

Private Restroom

Ground-Floor Access

LANDSEER
MANAGEMENT
RESIDENTIAL & COMMERCIAL

2019 Galisteo
Suite M4
Santa Fe, NM 87501

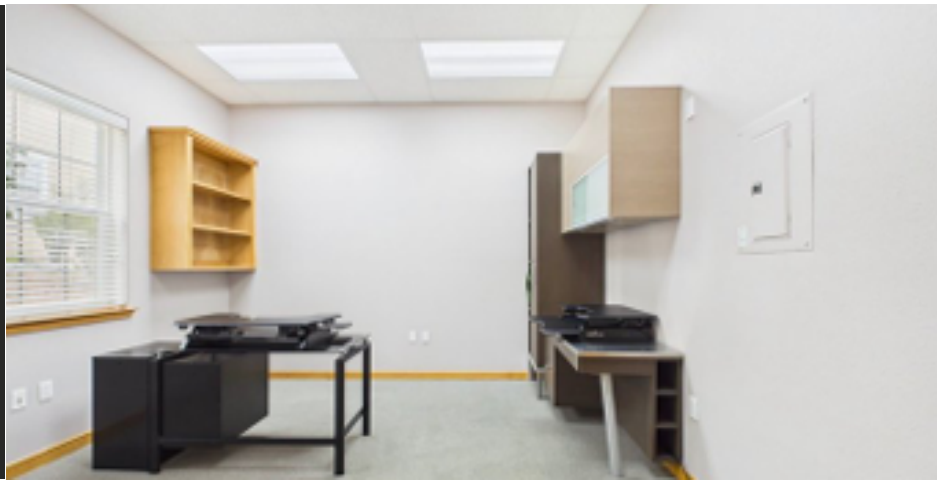

Attractive Professional Office Space for Lease

Attractive ±1,027 SF ground-floor professional office suite conveniently located at 2019 Galisteo Street in Santa Fe. Suite M4 features three private offices, a spacious reception area, dedicated phone/copy room, break area with sink and cabinetry, and private restroom. Large windows provide abundant natural light, while wood trim and a combination of tile and carpet flooring create a welcoming professional environment.

The property offers convenient on-site parking and easy access to surrounding businesses, medical offices, and major Santa Fe thoroughfares. Its versatile layout and private amenities make Suite M4 ideal for consulting, administrative, or other professional office users.

$2,054/Month | Tenant Pays Utilities (Including Internet/Phone), Association Fees & Janitorial | Ground-Floor Access

DETAILS

Lease Type	MODIFIED GROSS
Approx. SF	1,027 SF
Rate (Per SF)	$24/SF/YR
Total Monthly Rent	$2,054

