

INDEX OF DRAWINGS	
1/8" FLOOR PLAN	I
1/4" FLOOR PLAN / WALL SECTIONS	2
REFLECTED CEILING PLAN	3
	M
PLUMBING PLAN	P1
LIGHTING PLAN	E1
POWER PLAN	E2

LEGAL DESCRIPTION

PORTION OF U.S.R.S. TRACT NO. 11C-74
SECTIONS 19 & 30, T23S, R2E, NM.P.M.
LAS CRUCES DON ANA, NEW MEXICO

5.489 ACRE TRACT

2215B S. MAIN ST.
LAS CRUCES
DONA ANA COUNTY, NEW MEXICO

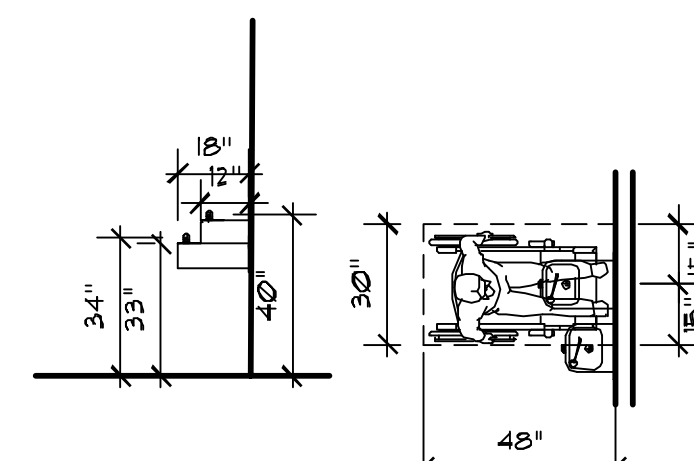

DRINKING FOUNTAIN DETAILS

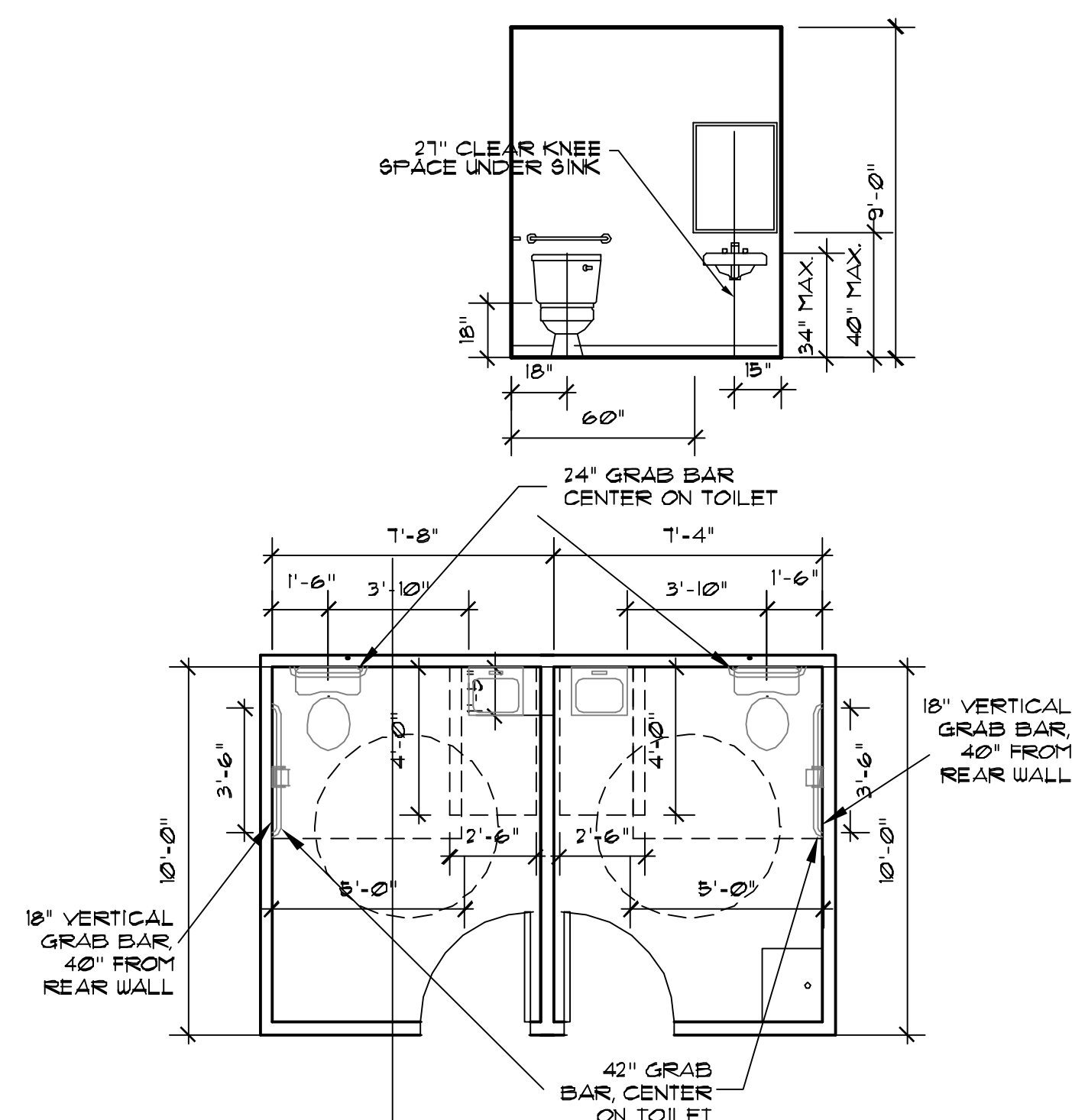

EXISTING BATHROOM PLAN/ELEVATION
SCALE: 1/4" = 1'-0"

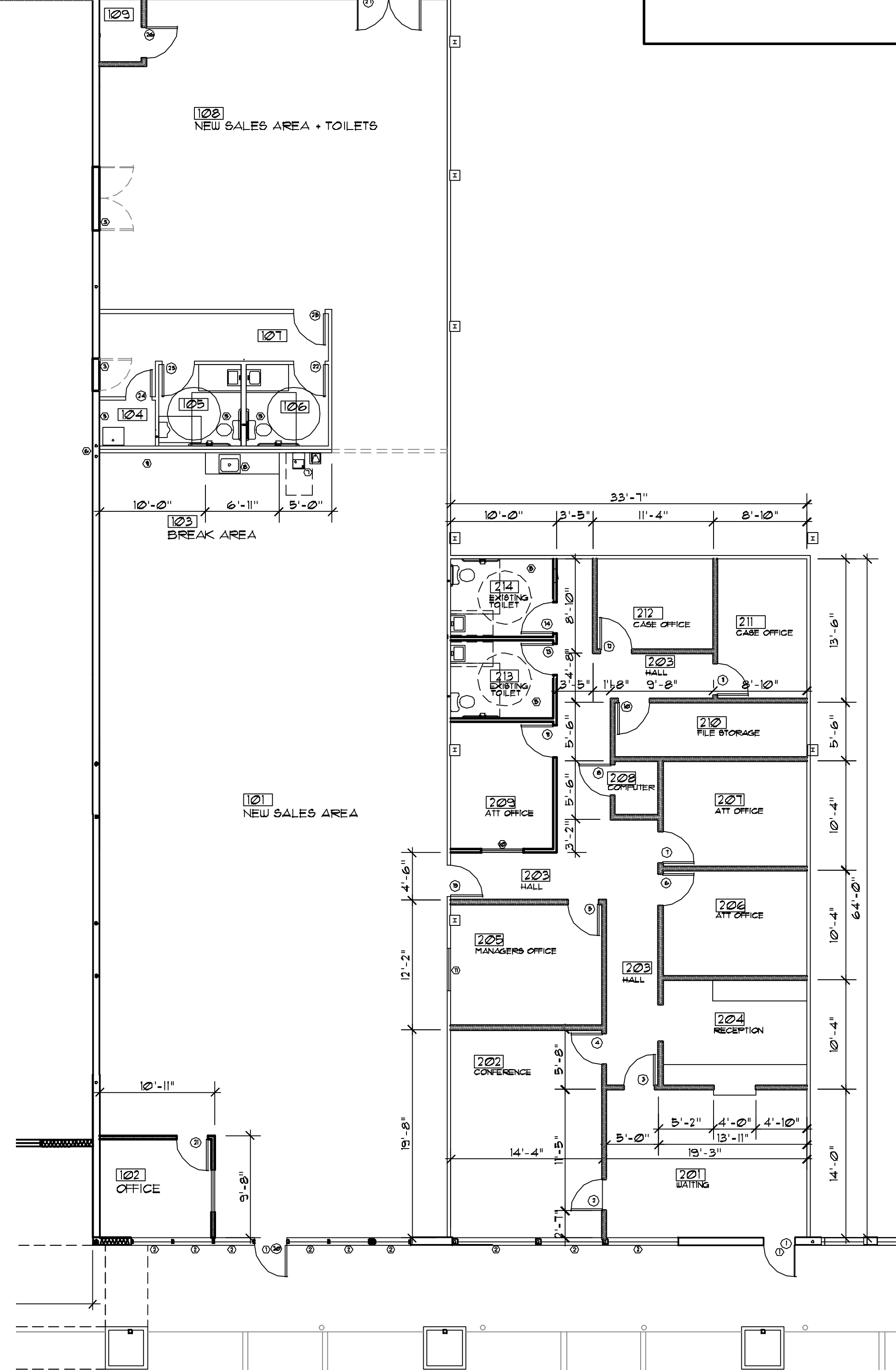



FLOOR PLAN

NOT TO SCALE

GENERAL NOTES

1. VERIFY LOCATION OF ALL UTILITIES ON SITE.
2. BUILDING DESIGNED IN ACCORDANCE WITH INTERNATIONAL BUILDING CODE AND LOCAL REQUIREMENTS. ALL WORK TO MEET APPLICABLE STANDARDS.
3. THE SITE IS EXISTING. THERE WILL BE NO WORK DONE ON THE SITE.
4. ALL PARKING IS EXISTING, ALL WILL REMAIN AS SHOWN.
5. ALL LANDSCAPING IS EXISTING, AND SHALL REMAIN AS SHOWN.
6. PLANS ARE PROVIDED FOR THE PURPOSE OF NEGOTIATED CONSTRUCTION WITH A SELECTED GENERAL CONTRACTOR AND MAY CONTAIN OMISSIONS AND INCONSISTENCIES. THE CONTRACTOR IS RESPONSIBLE FOR FINDING AND CORRECTING PROBLEMS.
7. DIMENSIONS SHOWN ARE TO THE FACE OF STUDS NOT FINISH.

WALL LEGEND

- ===== EXISTING MASONRY EXTERIOR # FIRE WALLS.
WHERE REQUIRED CLOSE OPENINGS WITH
MASONRY, AND INSTALL FIRE DOORS
- ===== EXISTING 2x6 STUD WALL, TO ROOF
STRUCTURE, ¾" GYP. BD., TAPE, MEDIUM
KNOCK DOWN TEXTURE, PAINT
BOTH SIDES OF WALL.
-  NEW 2x6 STUD WALL, TO ROOF
STRUCTURE, ¾" GYP. BD., TAPE, MEDIUM
KNOCK DOWN TEXTURE, PAINT
BOTH SIDES OF WALL. SOUND INSULATION.
- ===== EXISTING 2x4 STUD WALL, TO ABOVE
CEILING, ¾" GYP. BD., TAPE, MEDIUM
KNOCK DOWN TEXTURE, PAINT
BOTH SIDES OF WALL.
-  NEW 2x4 STUD WALL, TO BOTTOM OF
CEILING, ¾" GYP. BD., TAPE, MEDIUM
KNOCK DOWN TEXTURE, PAINT
BOTH SIDES OF WALL.

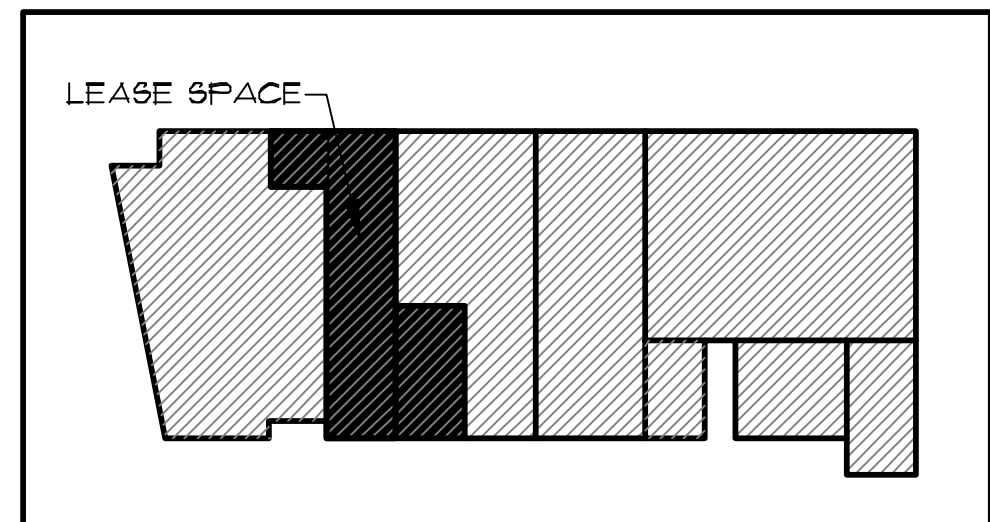

KEYED PLAN
NOT TO SCALE

RENOVATION
CATHOLIC
CHARITIES

PREPARED FOR
CHISHOLM'S L.L.C.
LAS CRUCES
NEW MEXICO

DATE	PHASE
8/15/13	REVISED CONCEPT



denton ventures, inc.
architecture • planning
1338c picacho hills dr.
las cruces, nm 88007
office 575.525.0241
fax 575.525.9405
email barb@dv1-lascruces.com

SHEET
1
D1263FLR