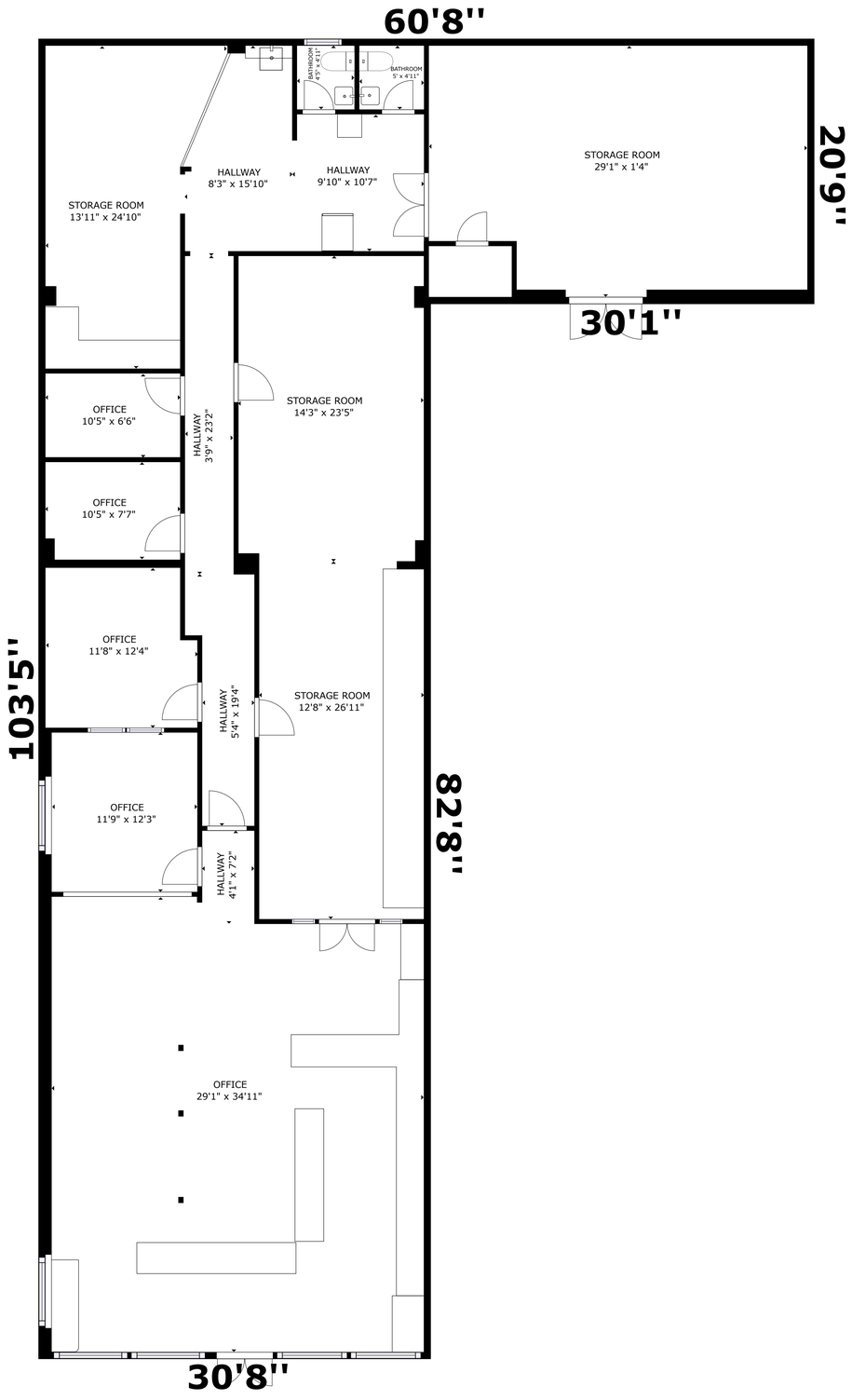

6717 Lomas Blvd NE, Albuquerque, NM, 87110

FLOOR 1: 3500 sq. ft,

TOTAL LIVEABLE AREA (BASED ON EXTERIOR DIMENSIONS): 3500 sq. ft

ALL MEASUREMEMENTS ARE APPROXIMATE. THIS DOCUMENT MAY NOT BE USED TO DETERMINE THE VALUATION OF THE PROPERTY OR ESTIMATE REPAIRS OR IMPROVEMENTS.
ALL PARTIES USING THIS DOCUMENT AGREE TO TAKE THEIR OWN MEASUREMENTS IN ORDER TO DETERMINE THE LAYOUT AND SIZE OF THE PROPERTY.

3D CASAS