

DEMOLITION PLAN-BUILDING "A"
SCALE: 1/8"=1'-0"

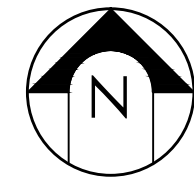
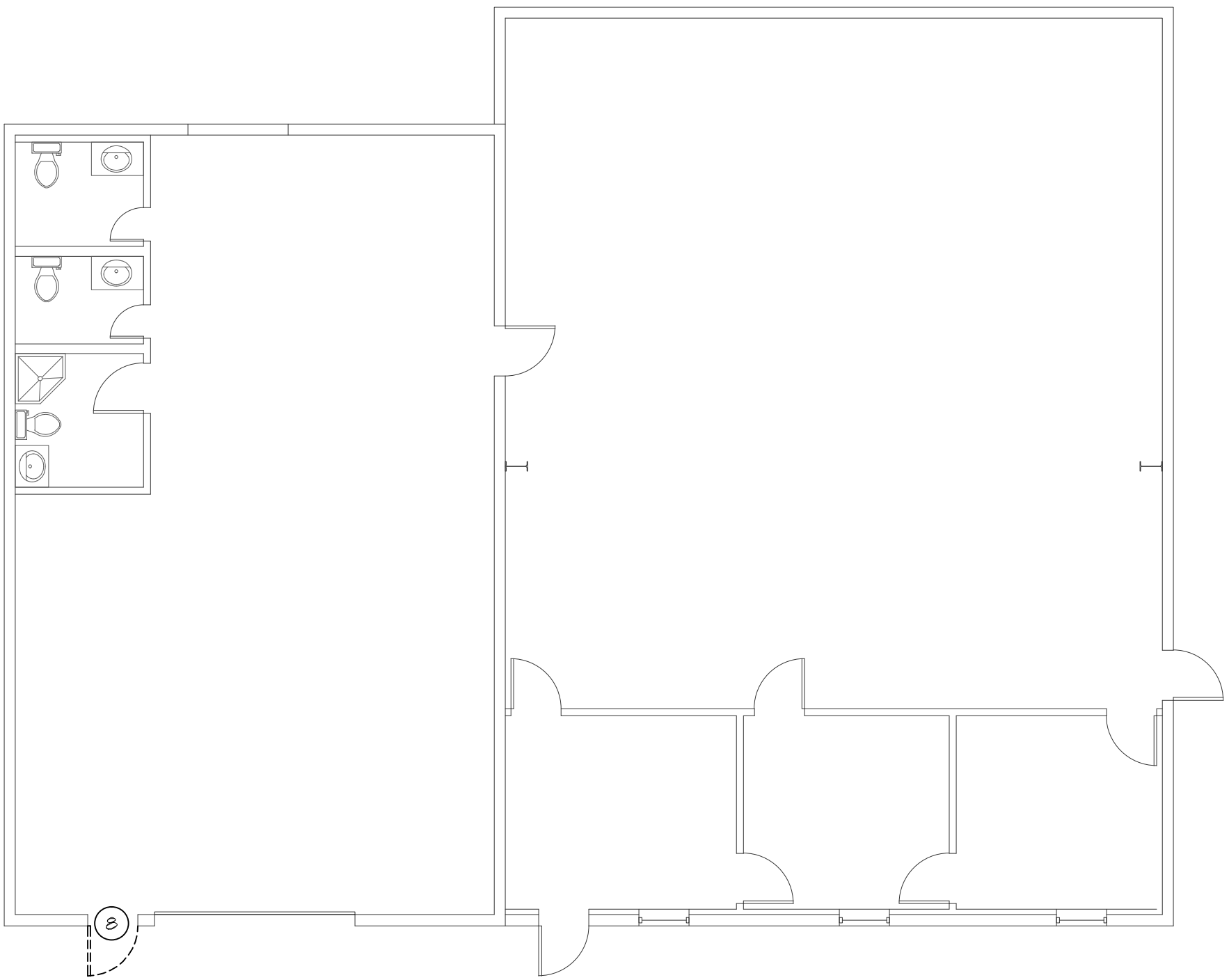

DEMOLITION PLAN-BUILDING "B"
SCALE: 1/8"=1'-0"

- DEMOLITION PLAN
KEYED NOTES
- 1 REMOVE EXISTING CARPET/BASE COMPLETELY
 - 2 REMOVE EXISTING VCT/BASE COMPLETELY
 - 3 REMOVE EXISTING CEILING TEXTURE, PATCH GYP. BD. AS REQUIRED.
 - 4 REMOVE EXISTING DOOR/FRAME COMPLETELY
 - 5 REMOVE EXISTING WALL COMPLETELY
 - 6 REMOVE EXISTING PLUMBING FIXTURES- EXTEND PIPING TO NEW LOCATIONS
 - 7 REMOVE PORTION OF EXISTING FRAME WALL TO ALLOW FOR INSTALLATION OF NEW DOOR/FRAME
 - 8 REMOVE EXISTING DOOR- FRAME TO REMAIN IN PLACE
 - 9 REMOVE EXISTING LIGHT FIXTURES
 - 10 EXISTING MILLWORK & PLUMBING TO REMAIN

PRELIMINARY
NOT FOR CONSTRUCTION



RODAHL & HUMMELL
ARCHITECTURE, P.C.
609 North Dustin
Farmington, NM 87401
Phone: (505) 326-6442

JACOBS RENOVATOIN FARMINGTON, NM			Filename:
			Project: 230531
DEMOLITION PLAN			Sheet: A1
Drawn: BTW	Checked: CRR	Date: 08.30.23	

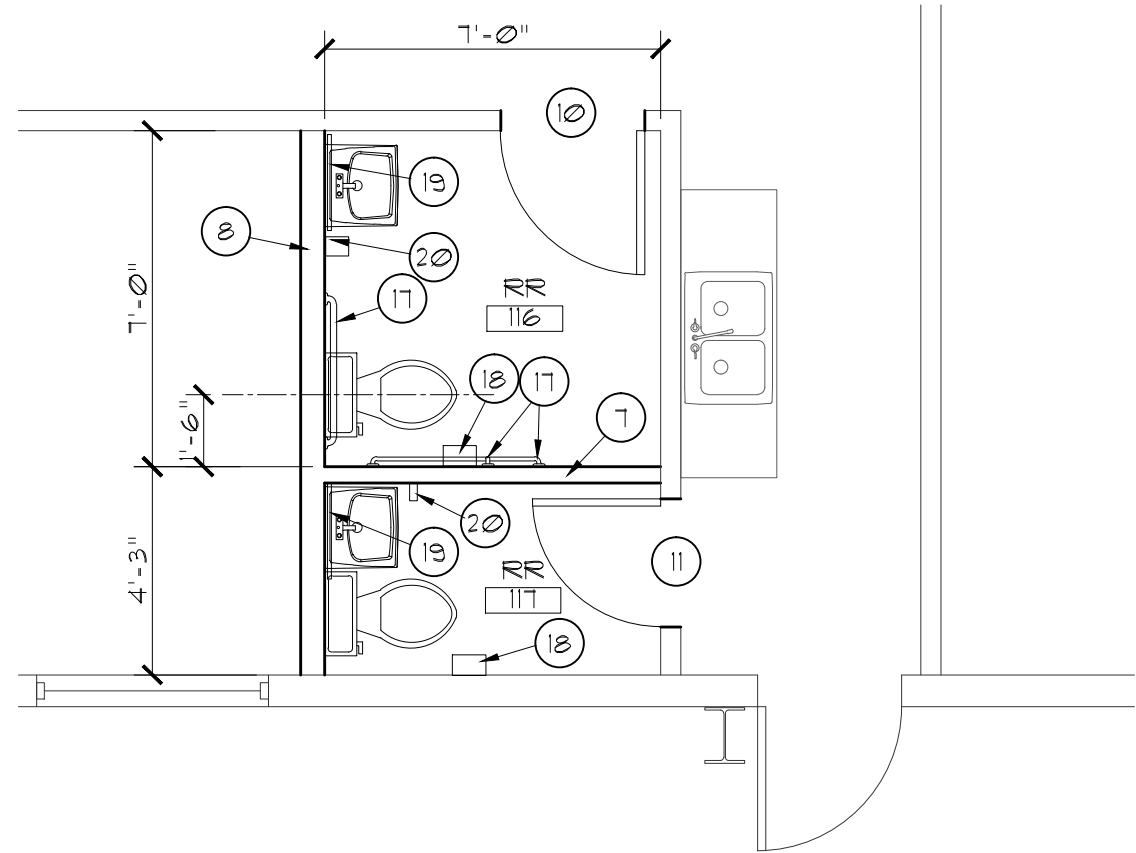

1 A2 ENLARGED RR PLAN
SCALE: 1/4"=1'-0"

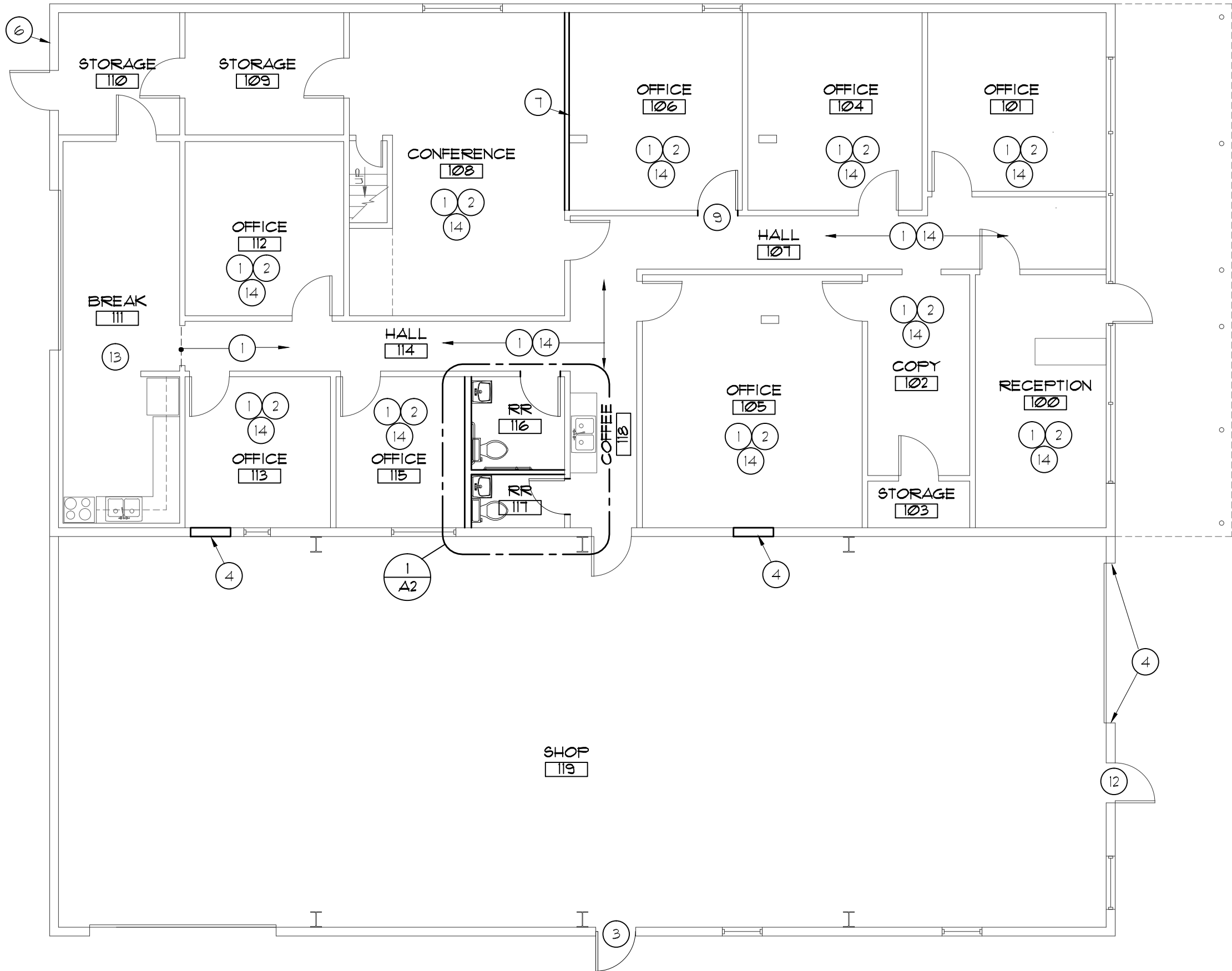

FLOOR PLAN-BUILDING "A"
SCALE: 1/8"=1'-0"

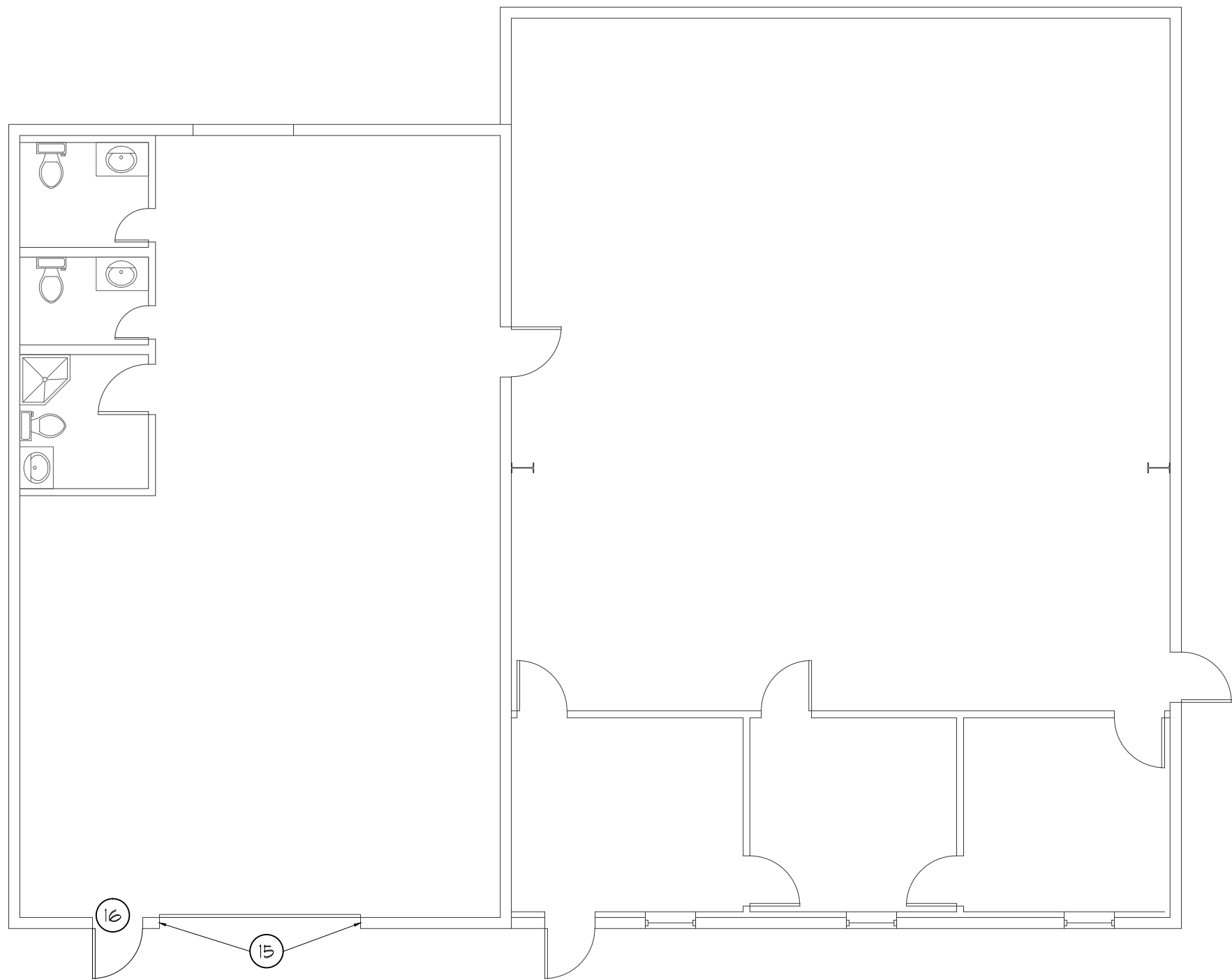

FLOOR PLAN-BUILDING "B"
SCALE: 1/8"=1'-0"

FLOOR PLAN
KEYED NOTES

- 1 INSTALL NEW 8"x48" LVT, 20mil WEAR LAYER & 4" RUBBER COVE BASE
- 2 RETEXTURE CEILING WITH SKIP TROWEL METHOD, PAINT WITH 1 COAT PRIMER, 2 COATS COLOR PAINT ALL WALLS IN ROOM
- 3 RELOCATE H.M. DOOR/FRAME FROM DEMOLITION. PROVIDE WITH PANIC DEVICE, CLOSER, WEATHERSTRIPPING KIT & THRESHOLD
- 4 INFILL EXISTING OPENING WITH CONSTRUCTION TO MATCH EACH SIDE.
- 5 PROVIDE NEW 26ga PREFINISHED JAMB TRIM EACH SIDE.
- 6 REMOVE EXISTING INTERIOR WALL PANEL AS NEEDED TO EXPOSE BASE CHANNEL. RESET CHANNEL WO SLAB WITH 1/2" TITAN ANCHORS @ 24" O.C. AND REINSTALL WALL PANELS. CAULK TIGHTLY EACH SIDE.
- 7 NEW INTERIOR PARTITION: 2x4 @ 16" O.C. WITH R-13 UNFACED BATTS & 5/8" GYP. BD. EACH SIDE
- 8 NEW INTERIOR PARTITION: 2x6 @ 16" O.C. WITH R-13 UNFACED BATTS & 5/8" GYP. BD. EACH SIDE
- 9 NEW 3'-0"x6'-0" PREHUNG S.C. WOOD DOOR WITH LEVER HANDLE LOCKSET
- 10 NEW 3'-0"x6'-0" PREHUNG S.C. WOOD DOOR WITH LEVER HANDLE PRIVACY SET
- 11 NEW 2'-8"x6'-0" PREHUNG S.C. WOOD DOOR WITH LEVER HANDLE PRIVACY SET
- 12 INSTALL NEW WEATHERSTRIPPING KIT, SWEEPS & THRESHOLD
- 13 PATCH GYP. BD. JOINTS, TEXTURE AND PAINT ENTIRE ROOM
- 14 PROVIDE NEW 2x4 LED LIGHT FIXTURES.
- 15 PROVIDE NEW 26ga PREFINISHED JAMB/HEAD TRIM ALL SIDES. PROVIDE NEW WEATHERSTRIPPING AT JAMBS/HEAD.
- 16 NEW 3'-0"x1'-0" UNSULATED H.M. DOOR TO MATCH EXISTING HANG IN EXISTING FRAME. PROVIDE WITH 1 1/2" PR. BUTTS, CLOSER, LEVER HANDLE LOCKSET, WEATHERSTRIPPING KIT, THRESHOLD & SWEEPS.
- 17 GRAB BARS- BOBRICK 550-36 AT REAR, 550-42 AT SIDE & 550-18 VERTICALLY AT SIDE
- 18 TOILET PAPER HOLDER- BOBRICK B-2140.
- 19 MIRROR- BOBRICK B-250-2430
- 20 SOAP DISPENSER- BOBRICK B-2111

PRELIMINARY
NOT FOR CONSTRUCTION



RODAHL & HUMMELL
ARCHITECTURE, P.C.

609 North Dustin
Farmington, NM 87401
Phone: (505) 326-6442

JACOBS
RENOVATOIN
FARMINGTON, NM

Filename:

Project:
230531

Sheet:

FLOOR PLAN

Drawn:
BTW

Checked:
CRR

Date:
08.30.23

A2