

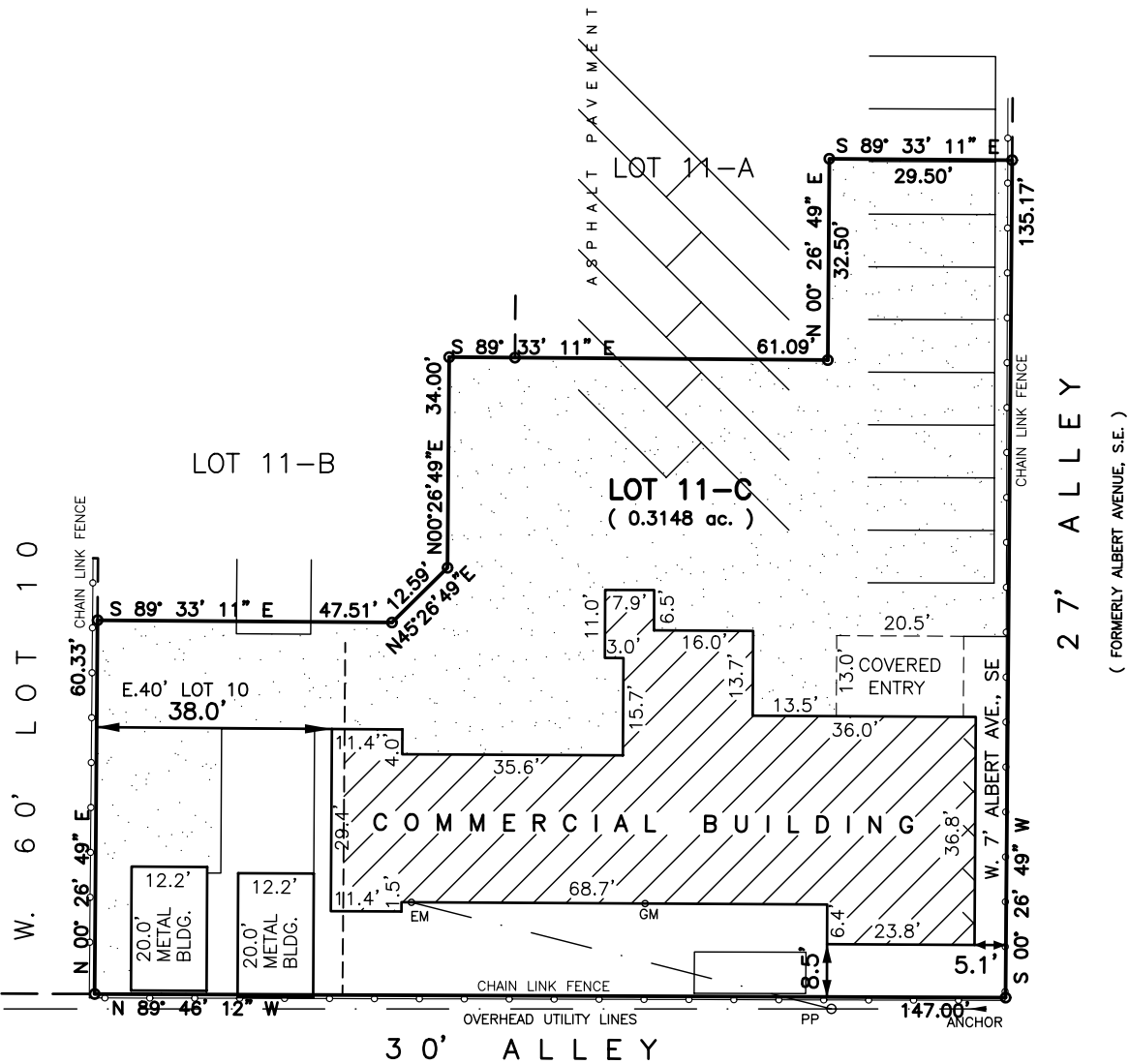

GARFIELD AVENUE, S. E.
(6 0' R. O. W.)



IMPROVEMENT LOCATION REPORT SKETCH

JOB NO.:	SP-7-02-11-ILRC	BUYER:	--	SCALE:	1" = 30'
 330 Louisiana Blvd., NE Albuquerque, NM 87108 Phone: (505) 255-2052 Fax: (505) 255-2887		LOT:	11-C		
		BLOCK:	68		
		SUBDIVISION:	UNIVERSITY HEIGHTS		
		TITLE CO.:	--		
		GF NO.:	--		
		DATE:	9/14/2011		
		DRAWN BY:	TDJ		
		PAGE NO.:	2 OF 2		

THIS REPORT IS NOT FOR USE BY A PROPERTY OWNER FOR ANY PURPOSE. THIS IS NOT A BOUNDARY SURVEY AND MAY NOT BE SUFFICIENT FOR THE REMOVAL OF THE SURVEY EXCEPTION FROM AN OWNER'S TITLE POLICY. IT MAY OR MAY NOT REVEAL ENCROACHMENTS, OVERLAPS, CONFLICTS IN BOUNDARY LINES, SHORTAGES IN AREA, OR OTHER MATTERS WHICH WOULD BE DISCLOSED BY AN ACCURATE BOUNDARY SURVEY.