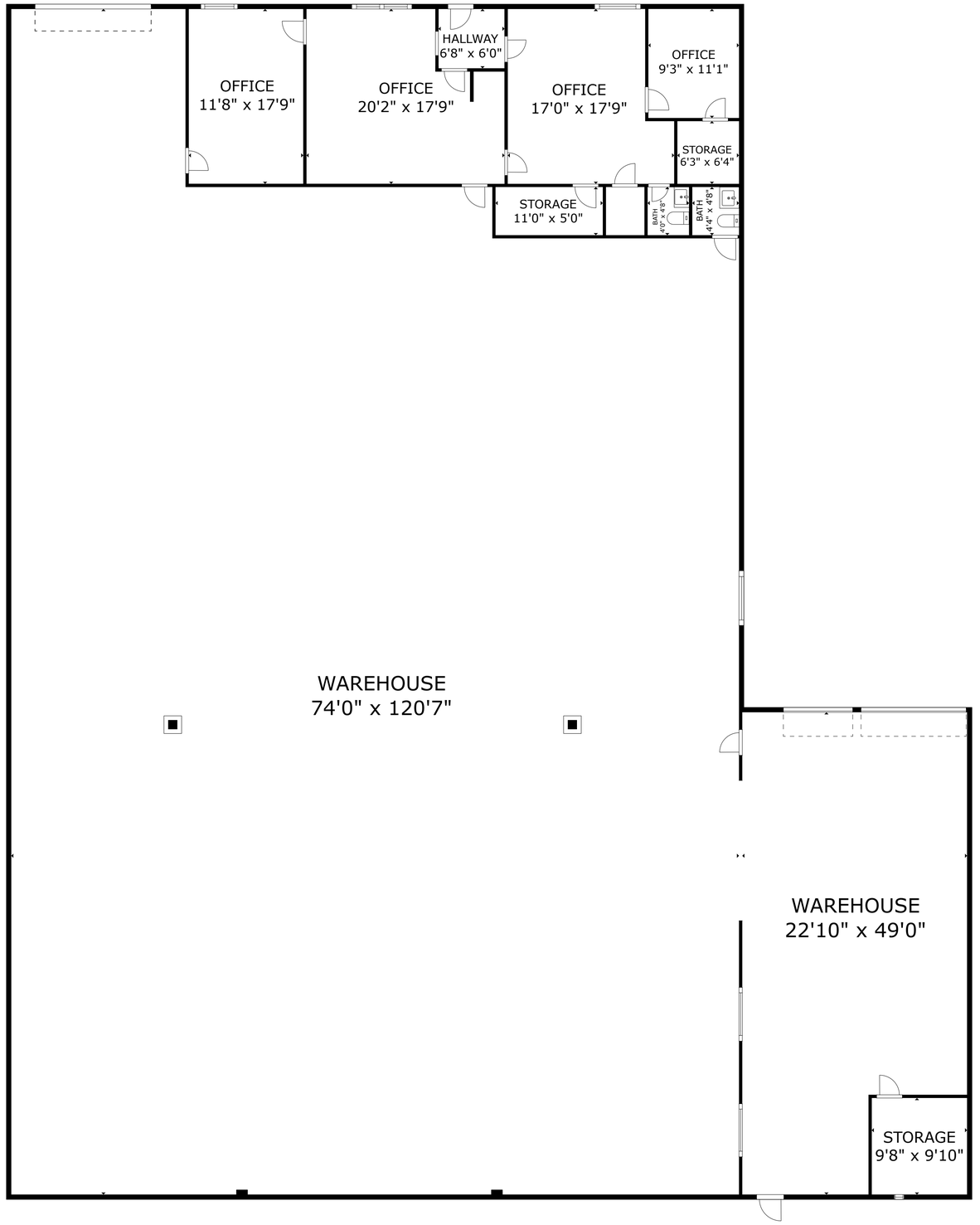

2827 Girard Blvd NE, Albuquerque, NM, 87107

FLOOR 1: 10 444 sq ft

TOTAL LIVEABLE AREA (BASED ON EXTERIOR DIMENSIONS): 10 444 sq ft

ALL MEASUREMENTS ARE APPROXIMATE, THIS DOCUMENT MAY NOT BE USED TO DETERMINE THE VALUATION OF THE PROPERTY OR ESTIMATE REPAIRS OR IMPROVEMENTS.
ALL PARTIES USING THIS DOCUMENT AGREE TO TAKE THEIR OWN MEASUREMENTS IN ORDER TO DETERMINE THE LAYOUT AND SIZE OF THE PROPERTY.