

City of Albuquerque Property Report

Platted Parcel Address: 2120 BROADWAY BLVD SE
Assessor Parcel Address: 2120 BROADWAY BLVD SE
Report Date: 10/23/2024



www.cabq.gov/gis

Bernalillo County Assessor Ownership Data

[\(Click here for more information\)](#)

Owner Name: PILLER ROLF & PILLER PETER ATTN: K E ANDREWS & COMPANY
Owner Address: 2424 RIDGE RD ROCKWALL TX 75087-5116
Uniform Property Code (UPC): 101405636810240910 **Tax Year:** 2024 **Tax District:** A1A
Legal Description: TR 2 BLK 11 REDIVISION OF LOTS A B C D E & A NORTHERLY PORTION OF LOT F BL
Property Class: C **Document Number:** 7878802 092578 **Acres:** 0.3912

Albuquerque Planning and Zoning Data

[Bernalillo County Planning and Zoning](#)

Jurisdiction: ALBUQUERQUE **Zone Atlas Page:** [L-14](#)
IDO Zone District: [MX-H](#) **IDO District Definition:** High Intensity
Land Use: 03 | Commercial Retail **Lot:** 2 **Block:** 11 **Subdivision:** TORREON ADDN
ANDERSON & THAXTONS
REPLAT OF

Neighborhood Associations

[Office of Neighborhood Coordination](#)

City Recognized Neighborhood Associations: South Broadway NA

Services

Police Beat: 222 **Area Command:** VALLEY
Residential Trash Pickup and Recycling: Wednesday

City Council Districts

City Council District: [2 - Joaquin Baca](#) **Councilor Email:** joaquinbaca@cabq.gov
Policy Analyst: Nathan A. Molina **Policy Analyst Email:** namolina@cabq.gov **Policy Analyst Phone #:** 505-768-3332

Other Legislative Districts

US Congressional District: 2 - Gabriel Vasquez
County Commission District: 3 - Adriann Barboa
NM House Of Representatives: 10 - G. Andrés Romero
NM Senate: 13 - Bill B. O'Neill

APS School Service Areas

[Albuquerque Public Schools](#)

Elementary School: EAST SAN JOSE **Middle School:** WASHINGTON **High School:** ALBUQUERQUE

FEMA Flood Zone: X

[FEMA Flood Map Service Center](#)

Property Map

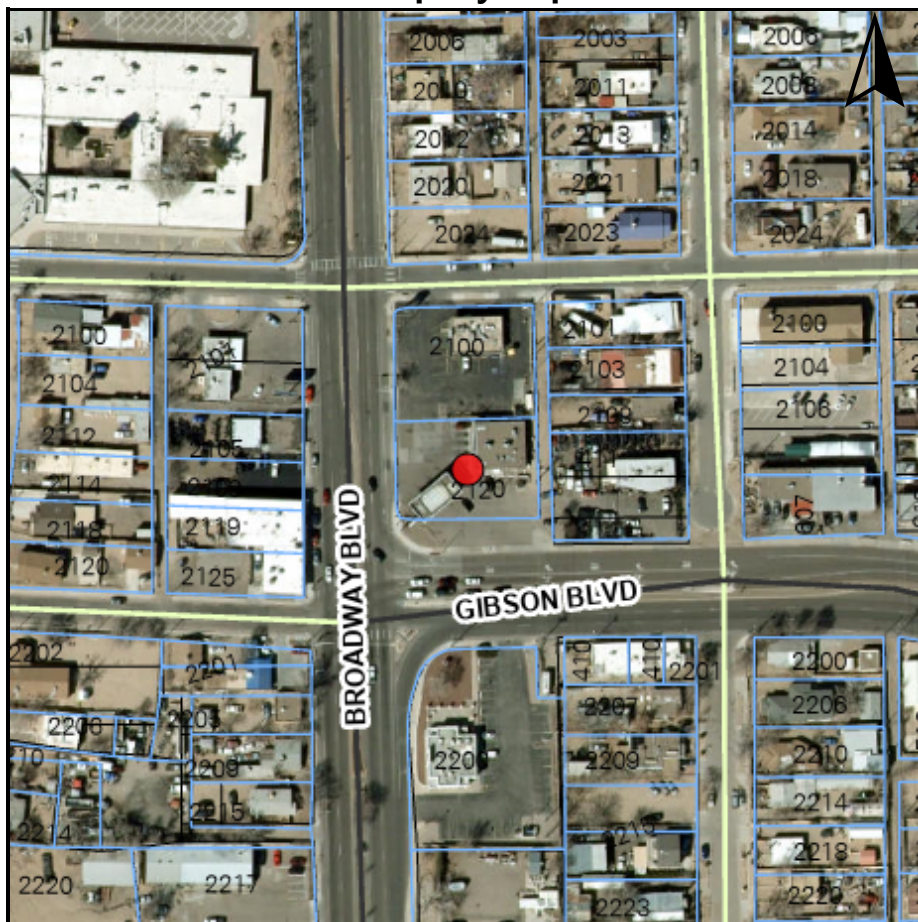

Context Map

