

RESULTING PARCEL LAYOUT

LEGEND

- O = SET 1/2" REBAR W/ I.D. CAP
- = FOUND IRON
- ▲ = FOUND MAG NAIL
- ▷ = SET MAG NAIL

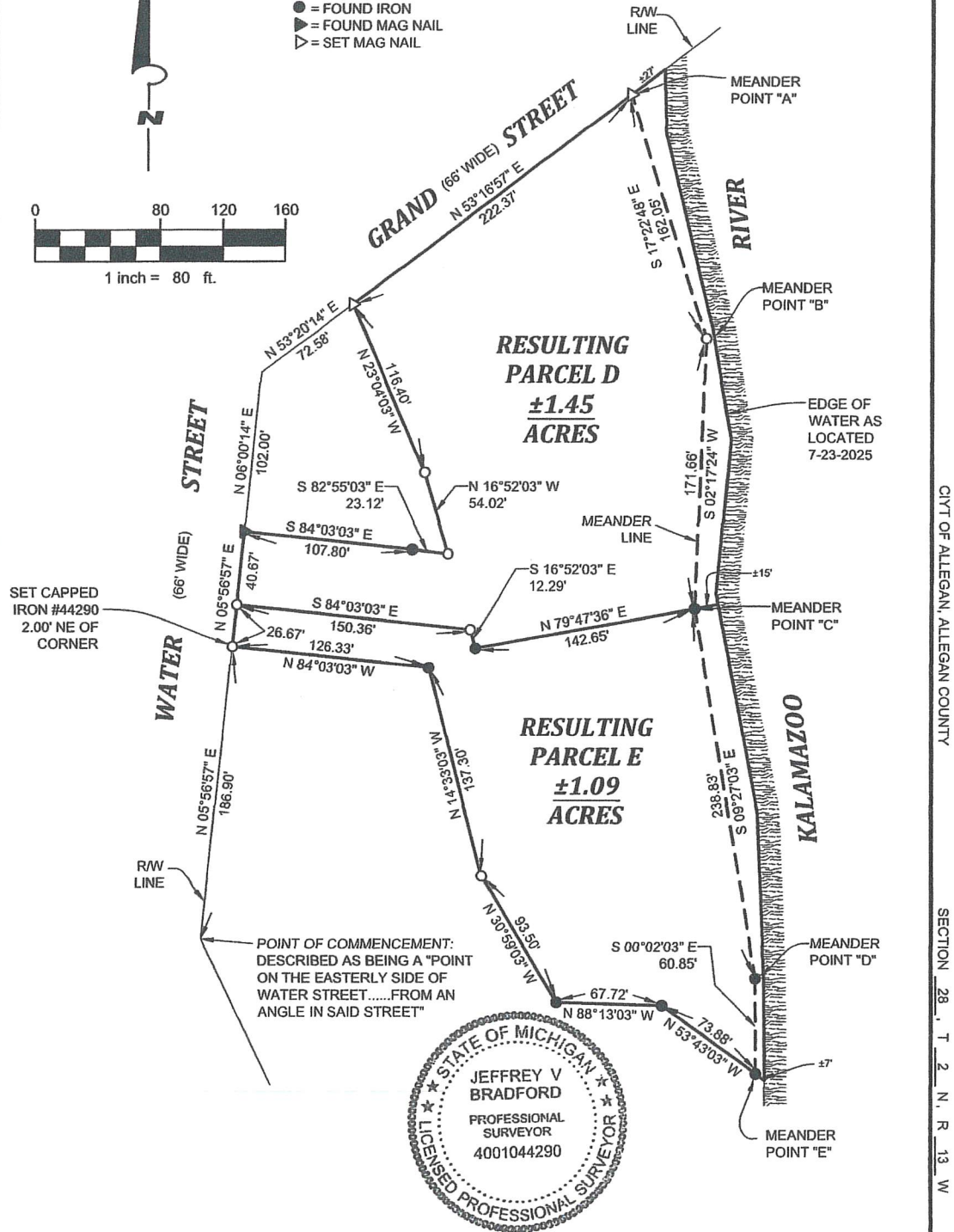
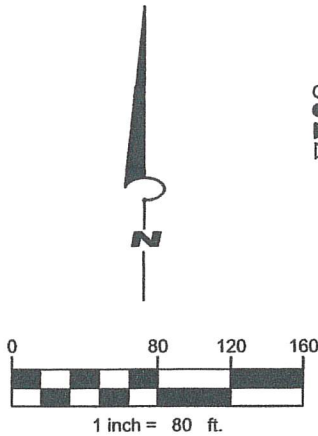

CITY OF ALLEGAN, ALLEGAN COUNTY

SECTION 28, T 2 N, R 13 W

A-251448

MITCHELL & MORSE LAND SURVEYING

part of the
WIGHTMAN family

234 VETERANS BLVD. SOUTH HAVEN, MI. 49090
269.637.1107
www.gowightman.com

CLIENT: LORI TERPSTRA

JOB No: 251448

DATE: 7-18-2025

SCALE: 1"=80'

DRAWN BY: J. MITCHELL

CHECKED BY:

Jeffrey V. Bradford 8/11/2025
JEFFREY V. BRADFORD PS 4001044290

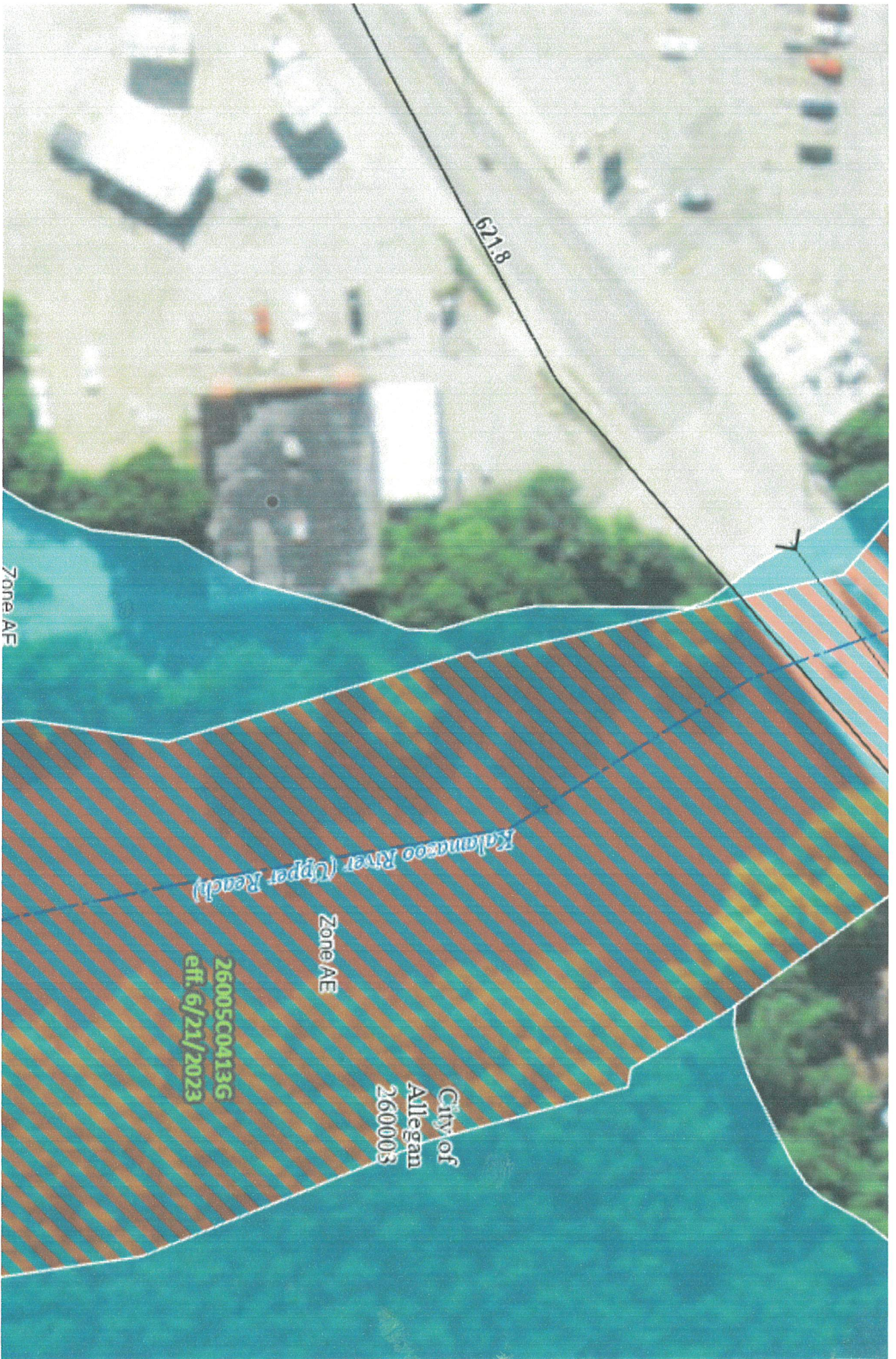

621.8

Kalamazoo River (Upper Reach)

Zone AE

26005C0413G
eff. 6/21/2023

City of
Allegan
260003

Zone AE