Prime Development Property

Parcel B .70 Acres

Plett Road
Cadillac, MI

$55,000



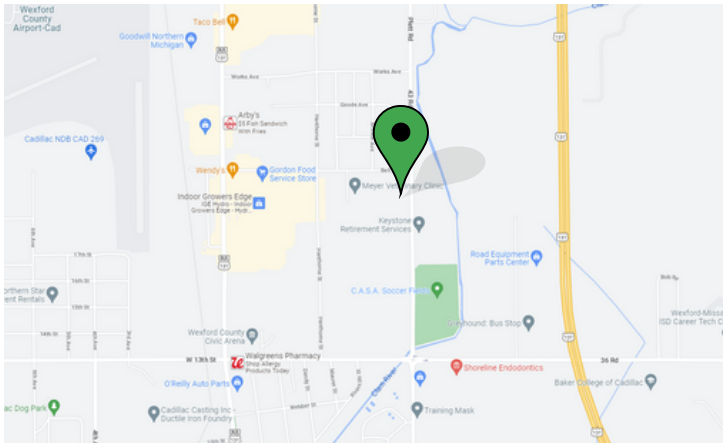



Listing Details | Land for Sale

Total Available Space	0.70 Acres	Vacant	Yes
Asking Price	$55,000	Available Date	Now
Listing Price Per Acre	$78,571	Terms	Conv Mortgage
Cap Rate	-		Commercial Loan
Real Estate Taxes	TBD		Cash
Possession	At Closing		
Signage	Yes		

Property Details

Property Type	Vacant	Parcels	-
Sub Type	-	County	Wexford
Zoning	Commercial	Twp	Harring
Land Size	0.70 Acres	In Opportunity Zone	Yes

Description

Great lot with new and active business around it, and high traffic count on Plett Rd, which now serves as a main connector to the north end of Cadillac. The lot is cleared, level, and ready for development. Available as a stand alone lot, or could be combined with 2 other parcels.

Greg Bosscher & Co hometown trusted connected

111 N. Shelby Street Cadillac, MI 49601
231.357.2798
greg@gregbosscher.com
gregbosscher.com

five star* REAL ESTATE LEADERS

Prime Development Property

Parcel B .70 Acres

Plett Road
Cadillac, MI

$55,000













Greg Bosscher & Co
hometown trusted connected

111 N. Shelby Street Cadillac, MI 49601
231.357.2798
greg@gregbosscher.com
gregbosscher.com

five star* REAL ESTATE LEADERS

Prime Development Property

Parcel B .70 Acres

Plett Road
Cadillac, MI

$55,000





Greg Bosscher & Co
hometown trusted connected

111 N. Shelby Street Cadillac, MI 49601
231.357.2798
greg@gregbosscher.com
gregbosscher.com

five star* REAL ESTATE LEADERS

Prime Development Property

Parcel B .70 Acres

Plett Road
Cadillac, MI

$55,000

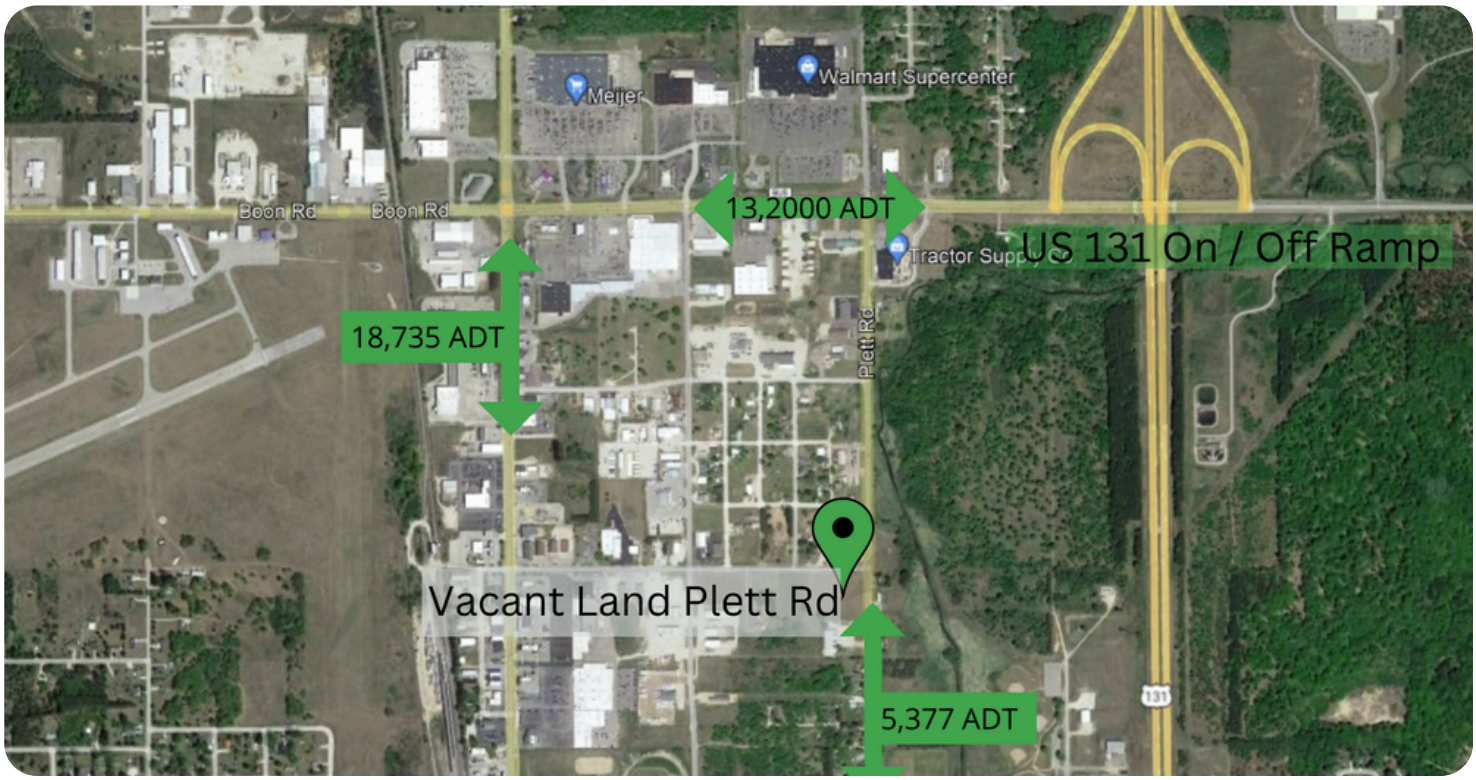

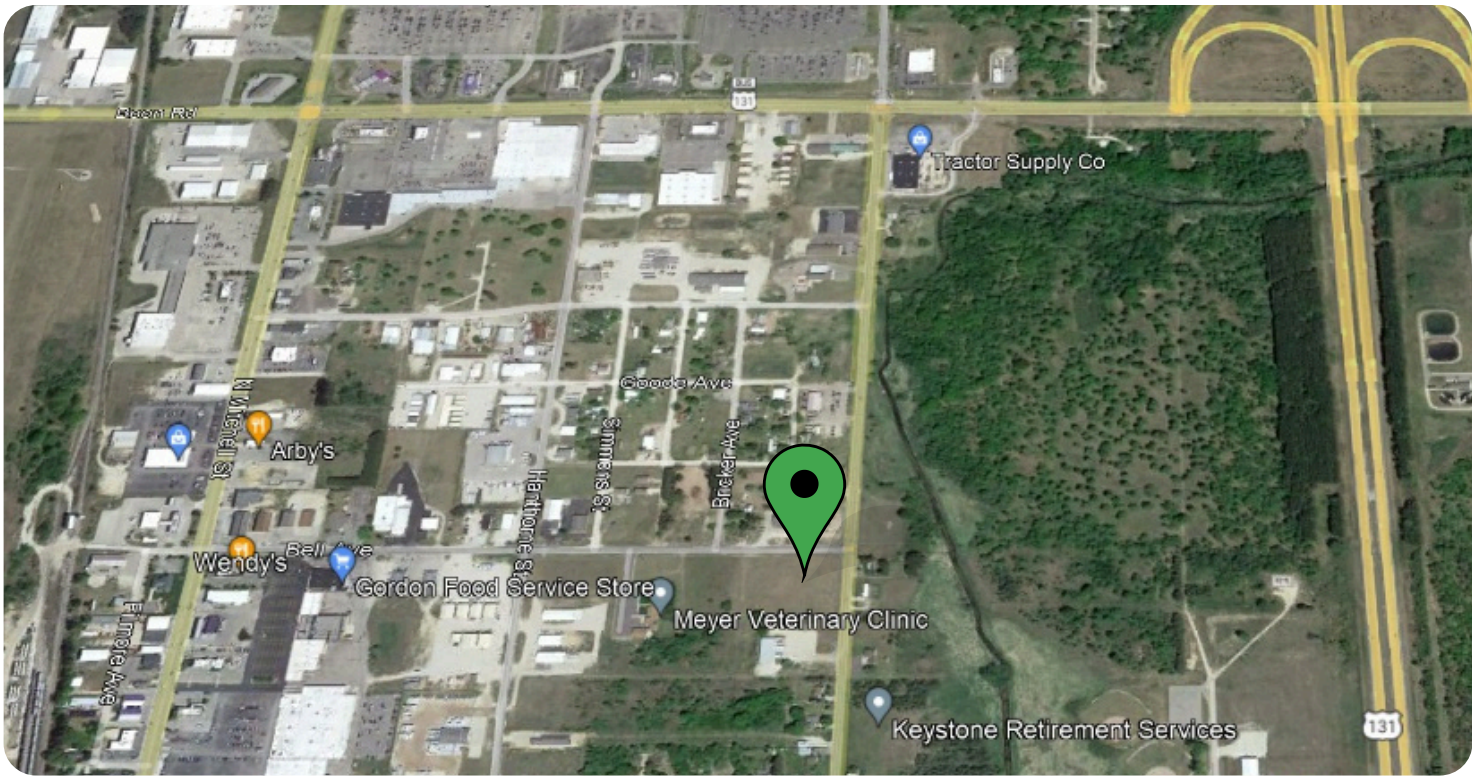

Greg Bosscher & Co
hometown trusted connected

111 N. Shelby Street Cadillac, MI 49601
231.357.2798
greg@gregbosscher.com
gregbosscher.com

five star* REAL ESTATE LEADERS

Prime Development Property

Parcel B .70 Acres

Plett Road
Cadillac, MI

$55,000

PROPOSED PARCEL SKETCH

Parcel Description: Lots 6-16, A. E. Smith Subdivision of Section 28, T22N, R9W, Haring Township, Wexford County, Michigan.

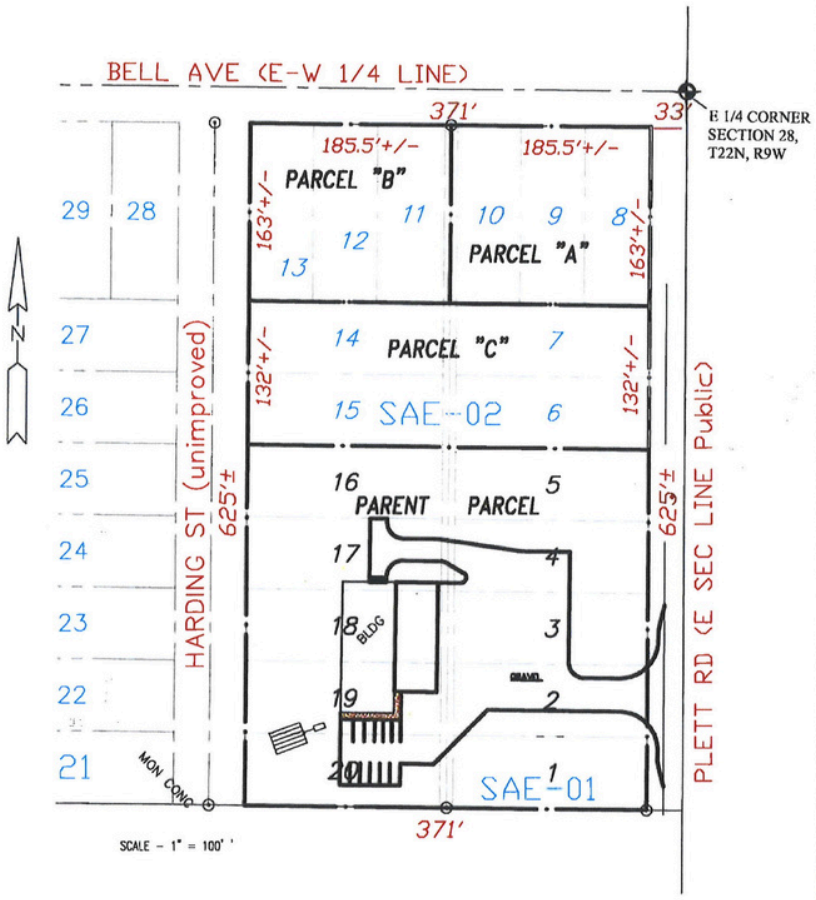

This PARCEL SKETCH was prepared for IDENTIFICATION PURPOSES only and that it is not a land or property line survey; that no property corners were set; and is not to be used, or relied upon, for the establishment of any fence, building, or other improvement lines. No responsibility is extended herein to the present or future land owner or occupant.

Date: Aug 4, 2019

ORDERED BY:	AXIN LAND SURVEYS, INC.	SEC. 28 , T22N , R9W
CLS	811 Sunnyside Drive * Cadillac, MI 49601 231-876-1190	DRAWN JAR SHEET 1 OF 1
		JOB NO. 19____

ADM:\PROJECTS\2005\050711_Hewett SAE Parl\Sketch.dwg

Greg Bosscher & Co hometown trusted connected

111 N. Shelby Street Cadillac, MI 49601

231.357.2798

greg@gregbosscher.com

gregbosscher.com

five star* REAL ESTATE LEADERS

Prime Development Property

Parcel B .70 Acres

Plett Road
Cadillac, MI

$55,000

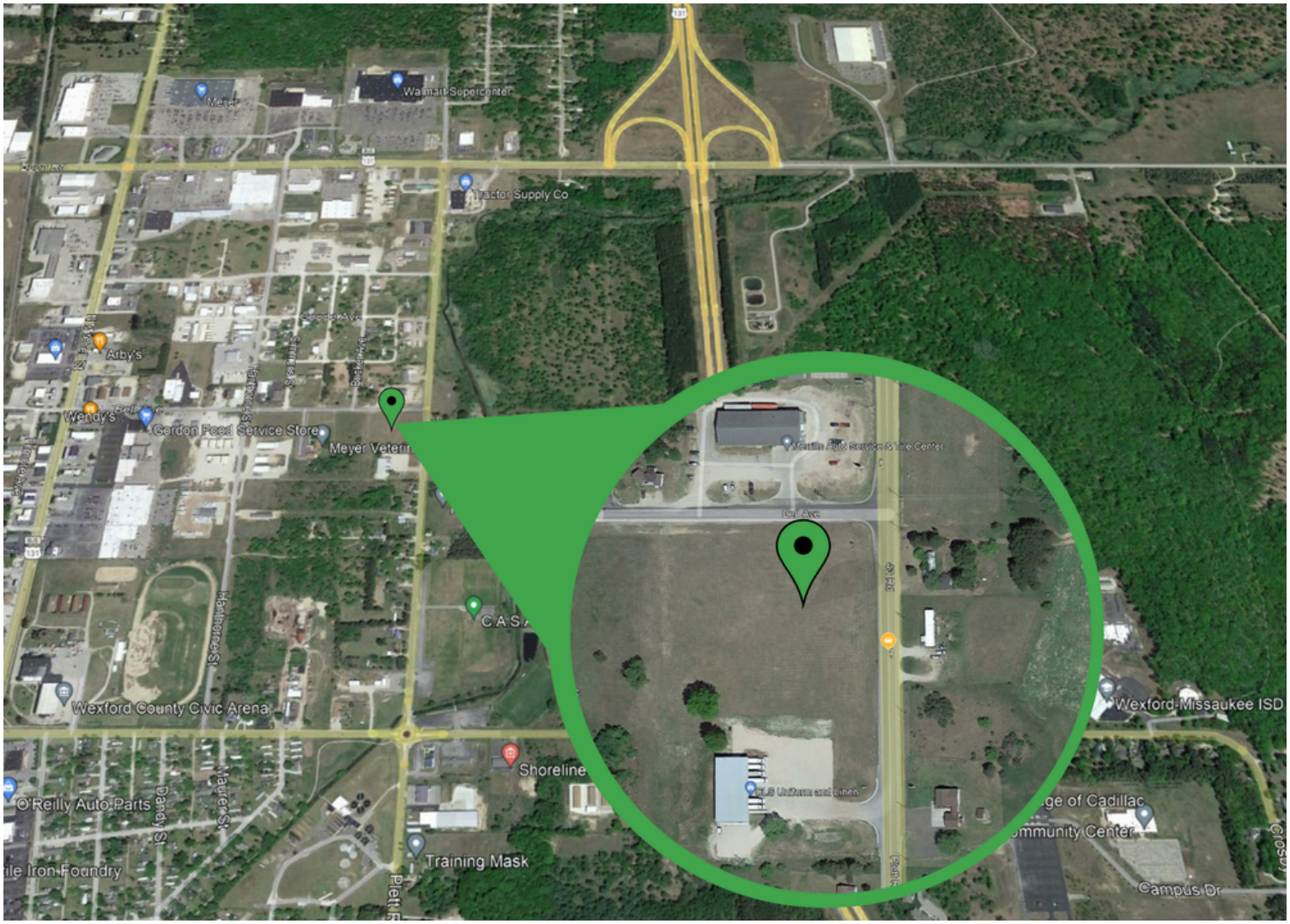

Greg Bosscher & Co hometown trusted connected

111 N. Shelby Street Cadillac, MI 49601

231.357.2798

greg@gregbosscher.com

gregbosscher.com

five star* REAL ESTATE LEADERS