20561 DWYER STREET
DETROIT, MICHIGAN

INDUSTRIAL FOR SALE
9,198 Square Feet Available

SIGNATURE ASSOCIATES
KNOW SIGNATURE | KNOW RESULTS



PROPERTY FEATURES

- 9,198 square feet available
- 3,198 square feet office
- 18’ clear height
- (1) 10’ x 12’ grade level door
- Recently renovated
- Excellent industrial building near 8 Mile
- Fenced and paved yard
- M4 zoning, outdoor storage allowed
- Sale Price: $565,000 ($61.43/sq. ft.)



For more information, please contact:

JOE STACK
(248) 359 0615
jstack@signatureassociates.com

CHRIS MONSOUR
(248) 948 0107
cmonsour@signatureassociates.com

SIGNATURE ASSOCIATES
One Towne Square, Suite 1200
Southfield, MI 48076
www.signatureassociates.com

Information is subject to verification and no liability for errors or omissions is assumed. Price is subject to change and listing withdrawal.

20561 Dwyer Street – Detroit, Michigan

Industrial For Sale

9,198
Square Feet
AVAILABLE

Site Plan

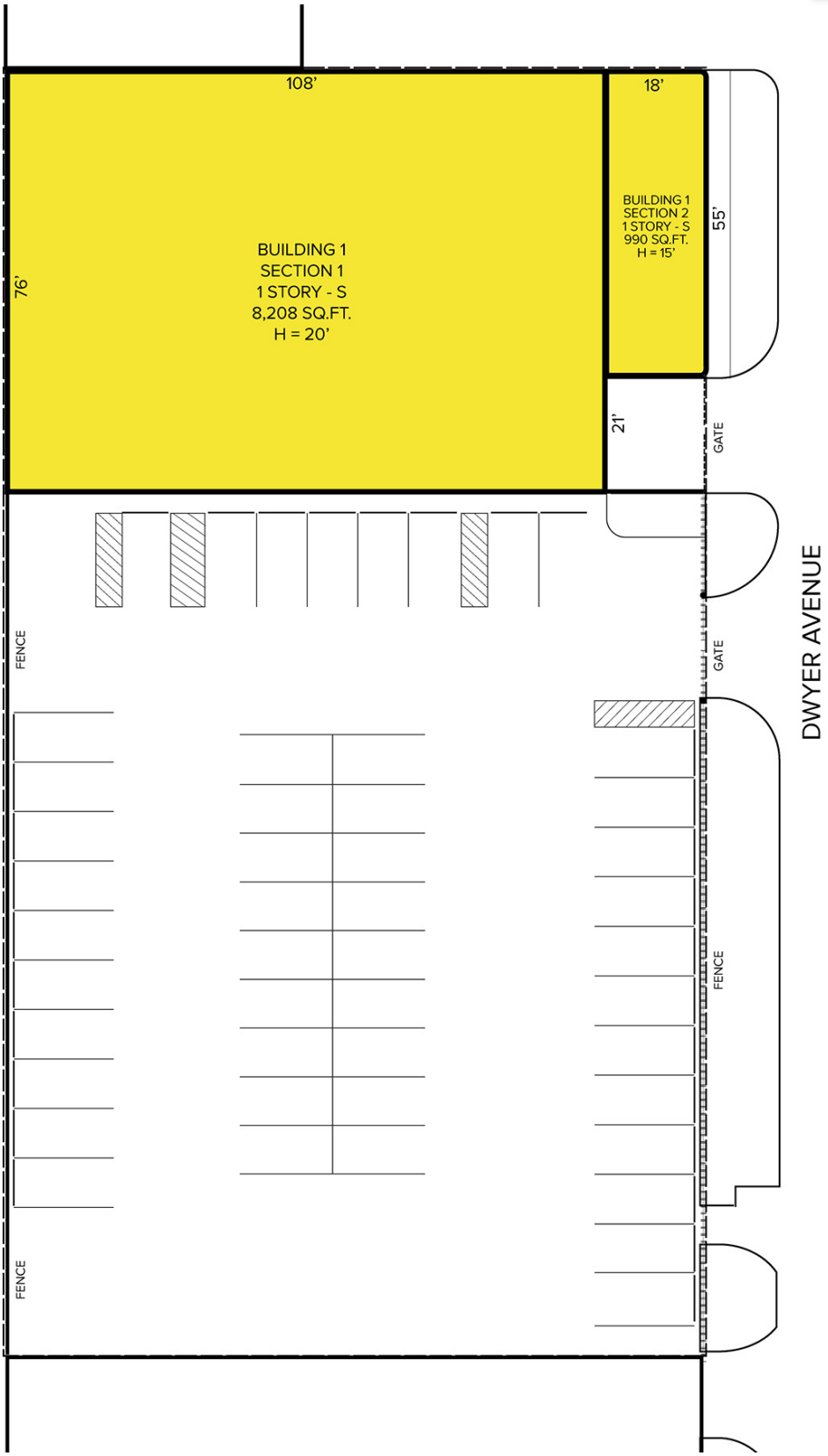

For more information, please contact:

JOE STACK
(248) 359 0615
jstack@signatureassociates.com

CHRIS MONSOUR
(248) 948 0107
cmonsour@signatureassociates.com

SIGNATURE ASSOCIATES
One Towne Square, Suite 1200
Southfield, MI 48076
www.signatureassociates.com

Information is subject to verification and no liability for errors or omissions is assumed. Price is subject to change and listing withdrawal.

20561 Dwyer Street – Detroit, Michigan

Industrial For Sale

9,198
Square Feet
AVAILABLE

Aerial

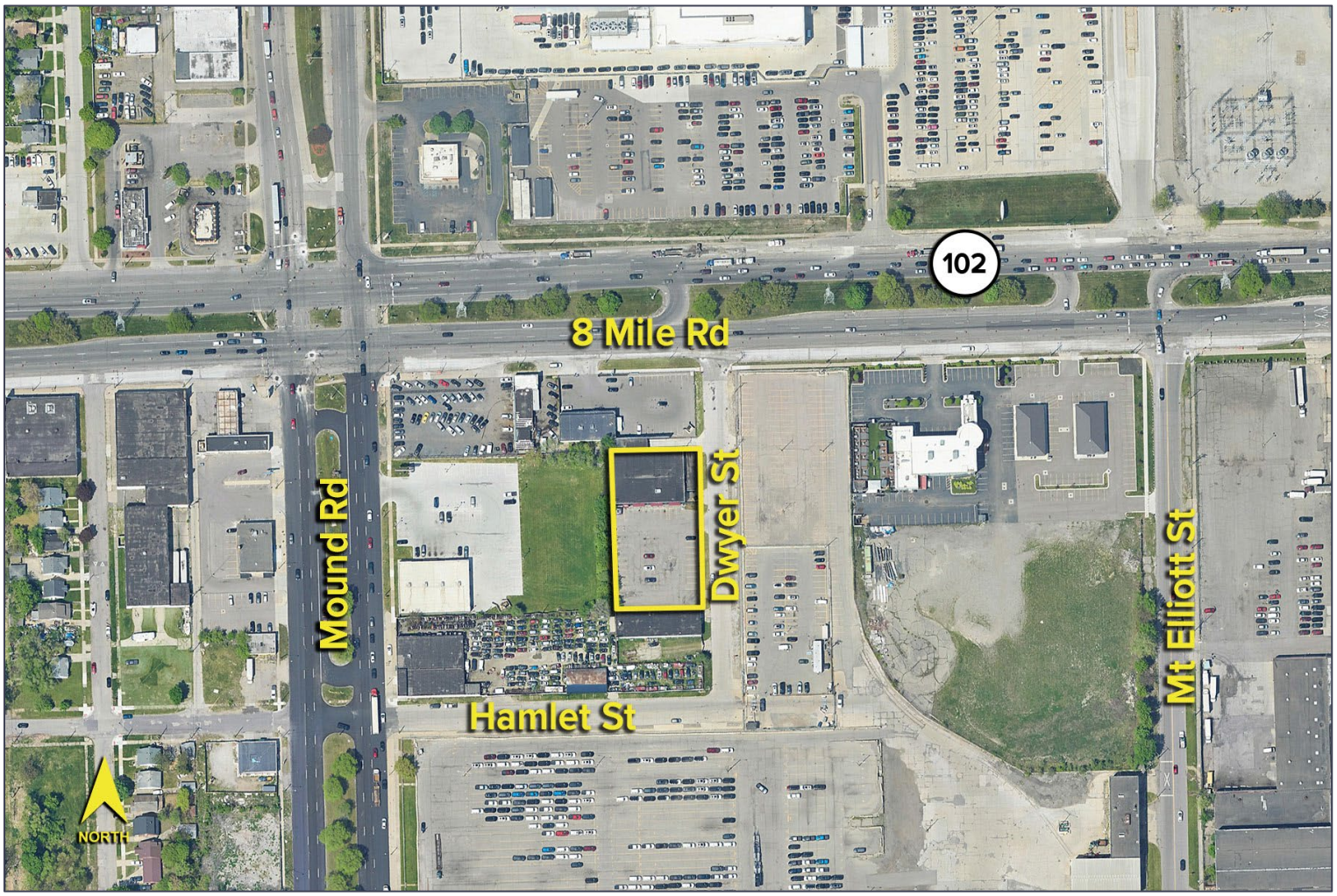

For more information, please contact:

JOE STACK
(248) 359 0615
jstack@signatureassociates.com

CHRIS MONSOUR
(248) 948 0107
cmonsour@signatureassociates.com

SIGNATURE ASSOCIATES
One Towne Square, Suite 1200
Southfield, MI 48076
www.signatureassociates.com

Information is subject to verification and no liability for errors or omissions is assumed. Price is subject to change and listing withdrawal.