20222 CONNER STREET
DETROIT, MICHIGAN

INDUSTRIAL FOR LEASE
9,480 Square Feet Available

SIGNATURE ASSOCIATES
KNOW SIGNATURE | KNOW RESULTS



PROPERTY FEATURES

- 9,480 square feet available
- 1,000 square feet office
- 18’ – 24’ clear height
- (2) 10’ x 12’ grade level doors
- Heavy power, 3-phase power
- Located on 1.20 acres
- Ideal for warehouse, distribution and light manufacturing
- Lease Rate: $6,000/month NNN

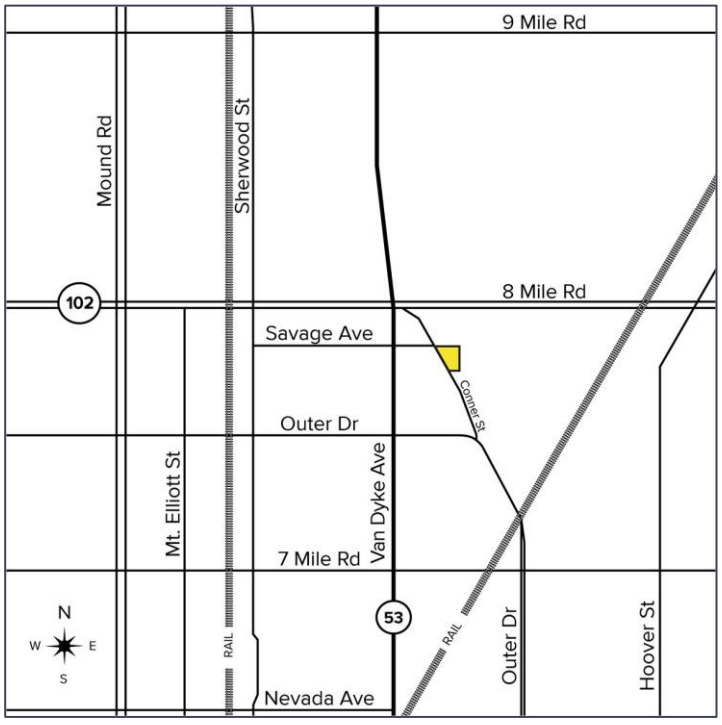

For more information, please contact:

CHRIS MONSOUR
(248) 948 0107
cmonsour@signatureassociates.com

JOE STACK
(248) 359 0615
jstack@signatureassociates.com

SIGNATURE ASSOCIATES
One Towne Square, Suite 1200
Southfield, MI 48076
www.signatureassociates.com

Information is subject to verification and no liability for errors or omissions is assumed. Price is subject to change and listing withdrawal.

20222 Conner Street – Detroit, Michigan

Industrial For Lease

9,480
Square Feet
AVAILABLE

Interior Photos







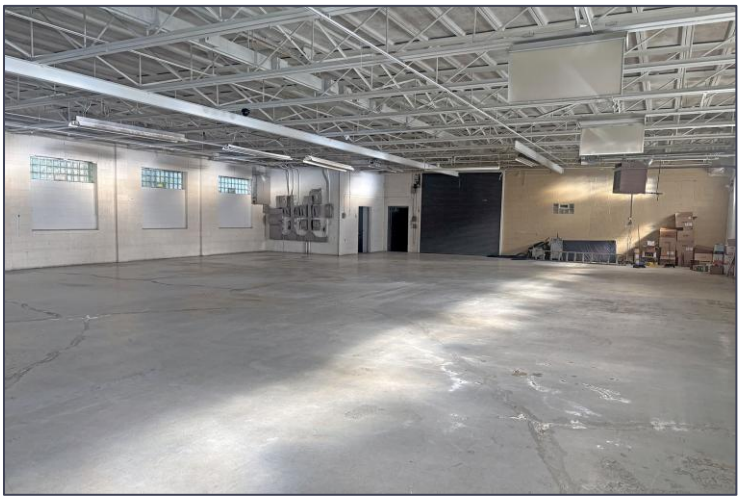

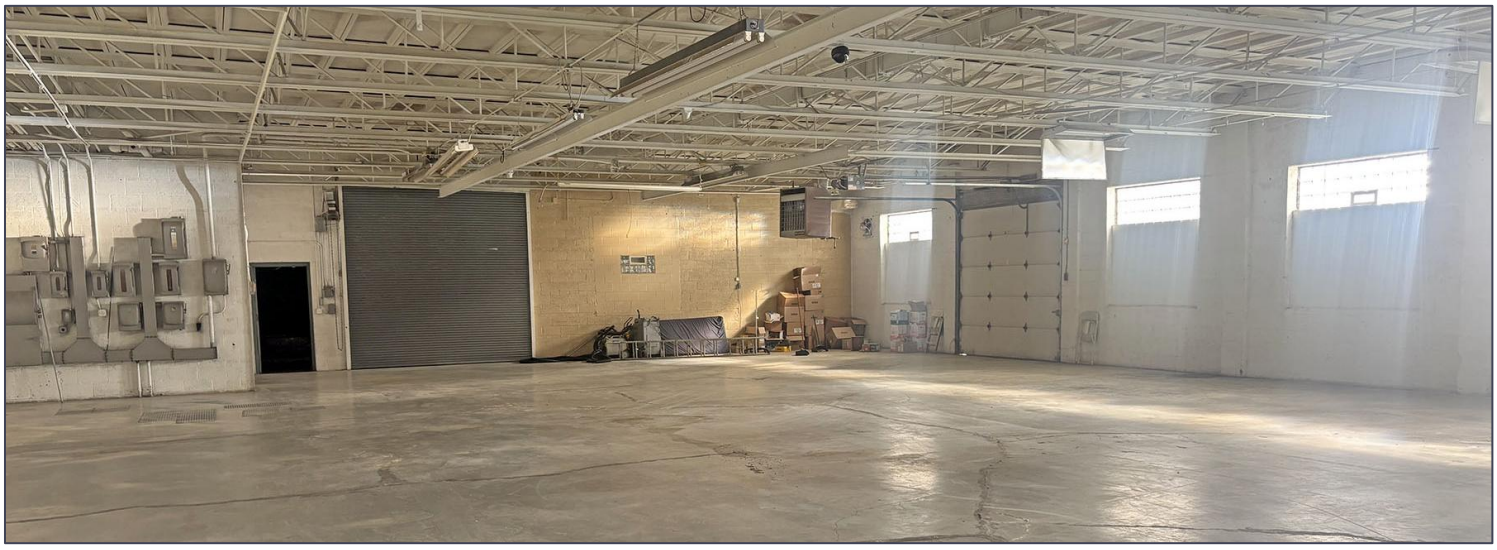

For more information, please contact:

CHRIS MONSOUR
(248) 948 0107
cmonsour@signatureassociates.com

JOE STACK
(248) 359 0615
jstack@signatureassociates.com

SIGNATURE ASSOCIATES
One Towne Square, Suite 1200
Southfield, MI 48076
www.signatureassociates.com

Information is subject to verification and no liability for errors or omissions is assumed. Price is subject to change and listing withdrawal.

20222 Conner Street – Detroit, Michigan

Industrial For Lease

9,480
Square Feet
AVAILABLE

Site Plan

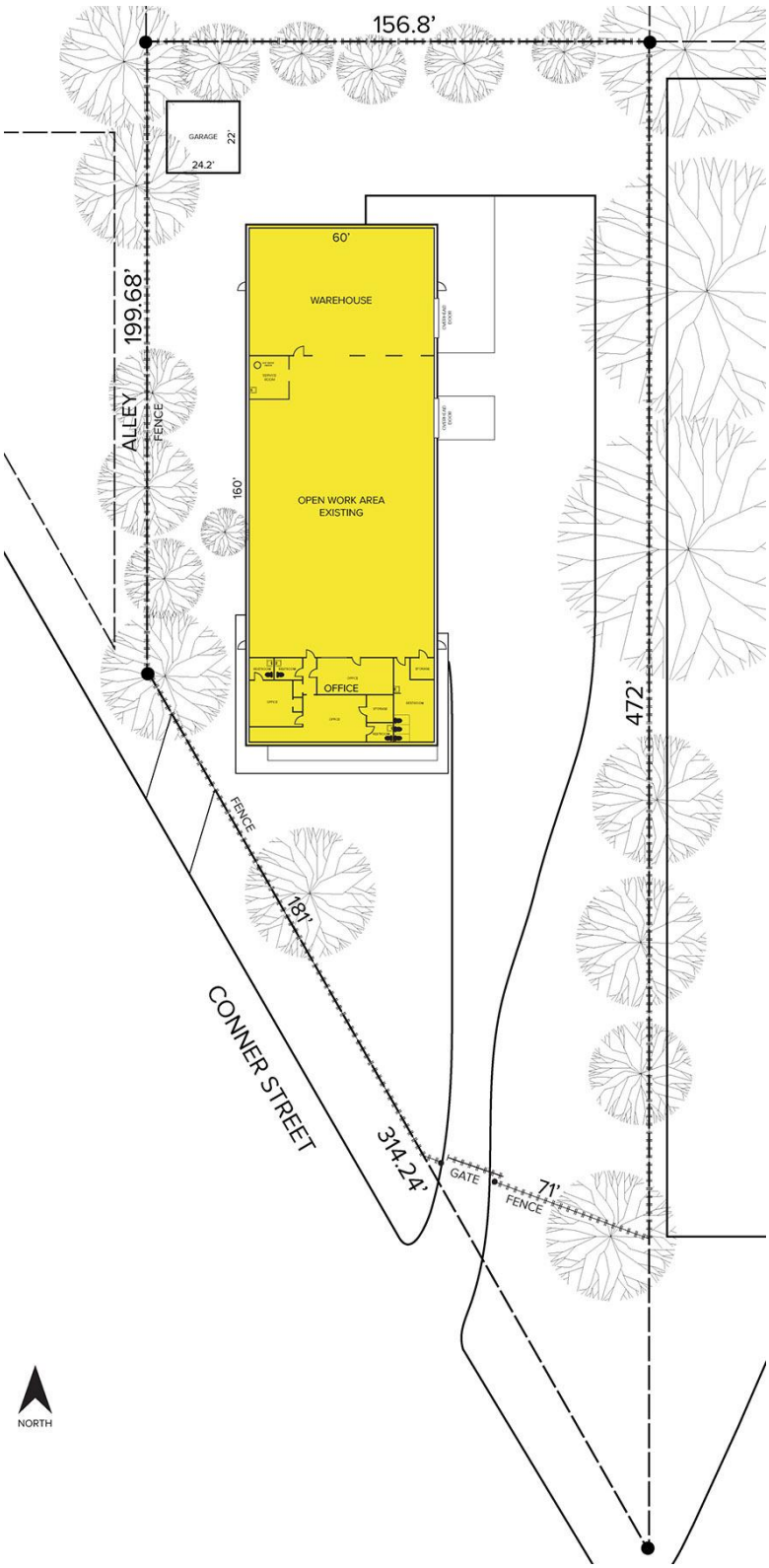

For more information, please contact:

CHRIS MONSOUR
(248) 948 0107
cmonsour@signatureassociates.com

JOE STACK
(248) 359 0615
jstack@signatureassociates.com

SIGNATURE ASSOCIATES
One Towne Square, Suite 1200
Southfield, MI 48076
www.signatureassociates.com

Information is subject to verification and no liability for errors or omissions is assumed. Price is subject to change and listing withdrawal.

20222 Conner Street – Detroit, Michigan

Industrial For Lease

9,480
Square Feet
AVAILABLE

Floor Plan

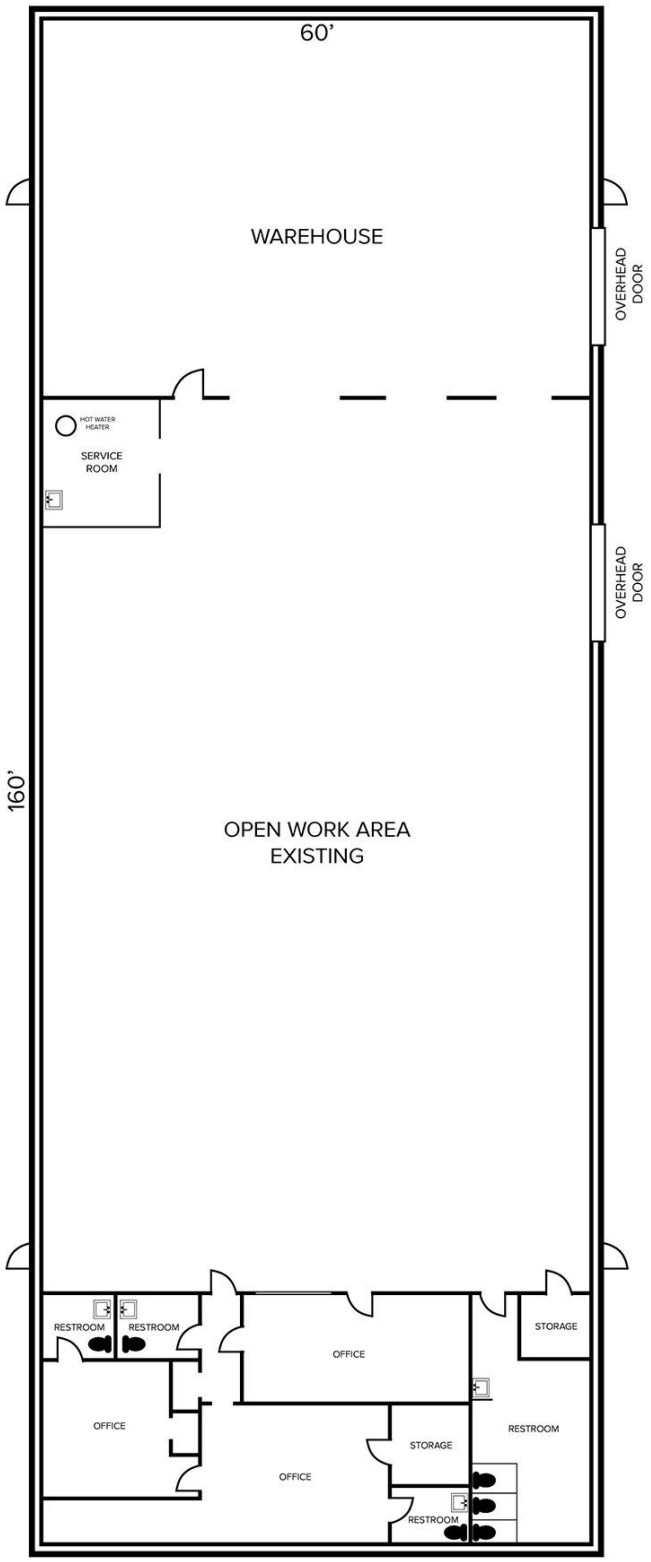

For more information, please contact:

CHRIS MONSOUR
(248) 948 0107
cmonsour@signatureassociates.com

JOE STACK
(248) 359 0615
jstack@signatureassociates.com

SIGNATURE ASSOCIATES
One Towne Square, Suite 1200
Southfield, MI 48076
www.signatureassociates.com

Information is subject to verification and no liability for errors or omissions is assumed. Price is subject to change and listing withdrawal.

20222 Conner Street – Detroit, Michigan

Industrial For Lease

9,480
Square Feet
AVAILABLE

Aerial

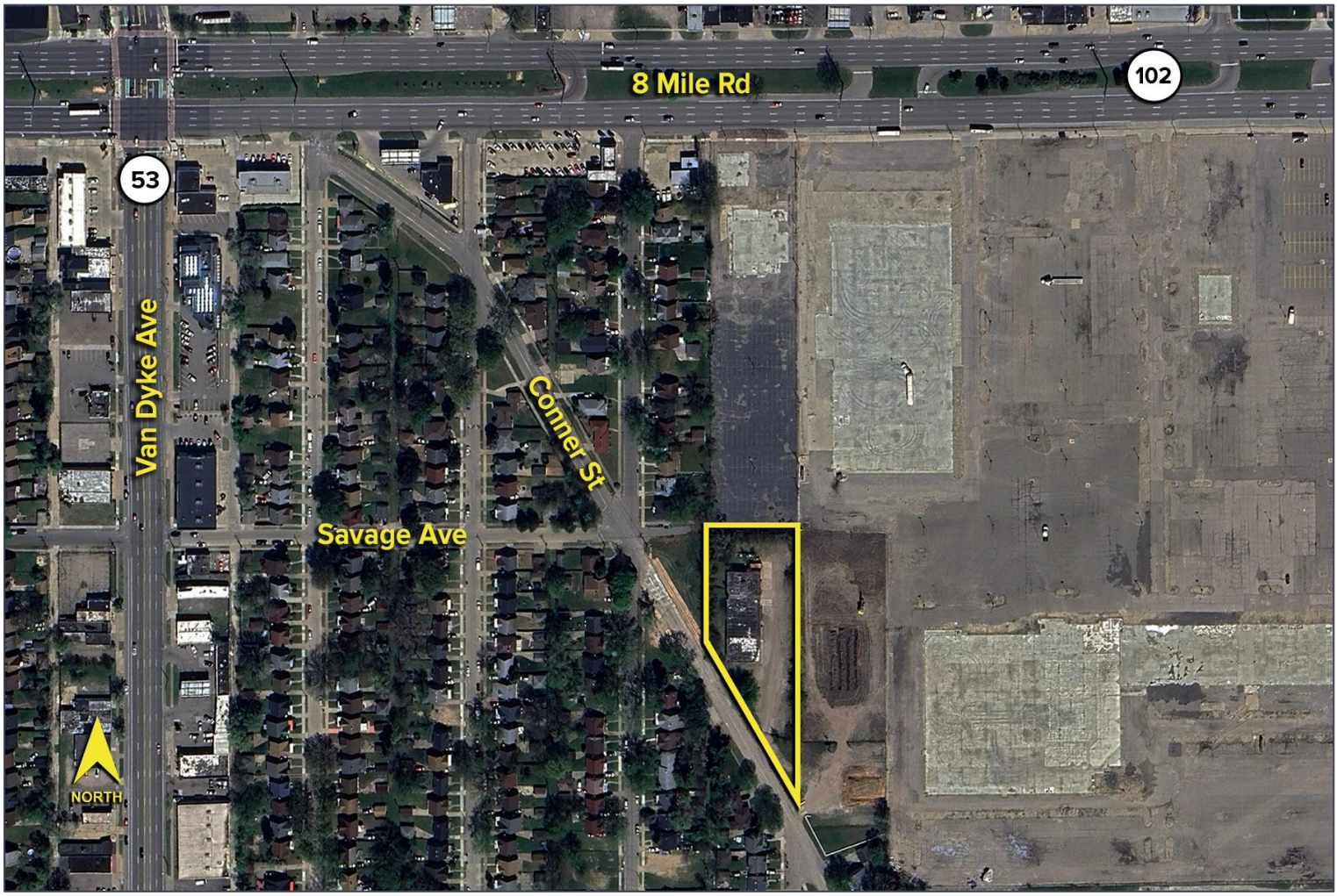

For more information, please contact:

CHRIS MONSOUR
(248) 948 0107
cmonsour@signatureassociates.com

JOE STACK
(248) 359 0615
jstack@signatureassociates.com

SIGNATURE ASSOCIATES
One Towne Square, Suite 1200
Southfield, MI 48076
www.signatureassociates.com

Information is subject to verification and no liability for errors or omissions is assumed. Price is subject to change and listing withdrawal.