



LEASE

1651 S MILFORD

*1651 S Milford Road
Highland, MI 48357*

This beautiful professional office property is located off of Milford Road near Lone Tree. The location central to downtown Milford and M-59 with close proximity to Milford High School.

ANNUAL RENT
\$24.00 / Sq. Ft.

Rental Area:
600 Sq. Ft.

Contact:

313.312.5764

TREVOR BROOKS

License: 6501374378
t.brooks@kwcommercial.com

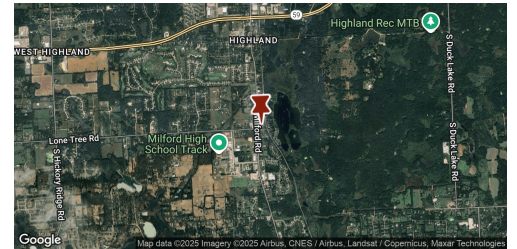
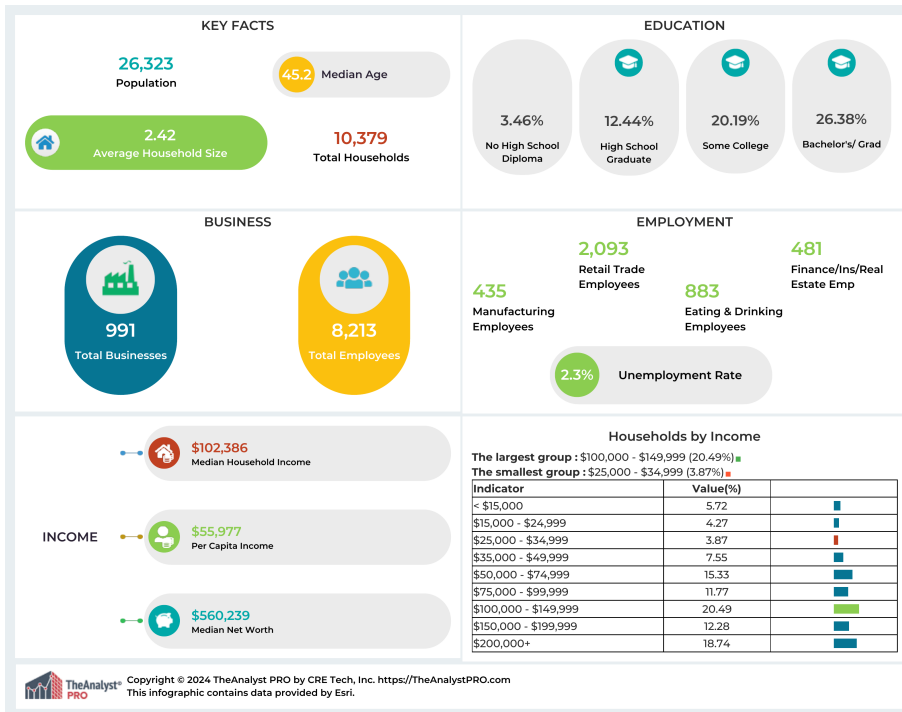

This information has been obtained from sources believed reliable. We have not verified it and make no guarantee, warranty or representation about it. Any projections, opinions, assumptions or estimates used are for example only and do not represent the current or future performance of the property. You and your advisors should conduct a careful, independent investigation of the property to determine to your satisfaction the suitability of the property for your needs. Photos herein are the property of their respective owners and use of these images without the express written consent of the owner is prohibited.

Contact:
313.312.5764
TREVOR BROOKS
 License: 6501374378
 t.brooks@kwcommercial.com