2768 DORMAX STREET & 2815 REMICO STREET SW
WYOMING/GRANDVILLE, MI

INDUSTRIAL FOR SALE
205,792 Square Feet Available

SIGNATURE ASSOCIATES
KNOW SIGNATURE | KNOW RESULTS

CRANE BUILDINGS



PROPERTY FEATURES

- 205,792 square feet available
- Office space to suit
- 25’ – 40’ clear height
- (9) grade level doors, (1) truckwell
- Zoned I-1
- Located on 10.644 acres
- (13) cranes: (1) 5-ton, (7) 10-ton, (3) 15-ton, (2) 20-ton
- 480 volts, 3-phase power
- Excellent outdoor lighting
- Sale Price: $14,750,000 ($71.67/sq. ft.)

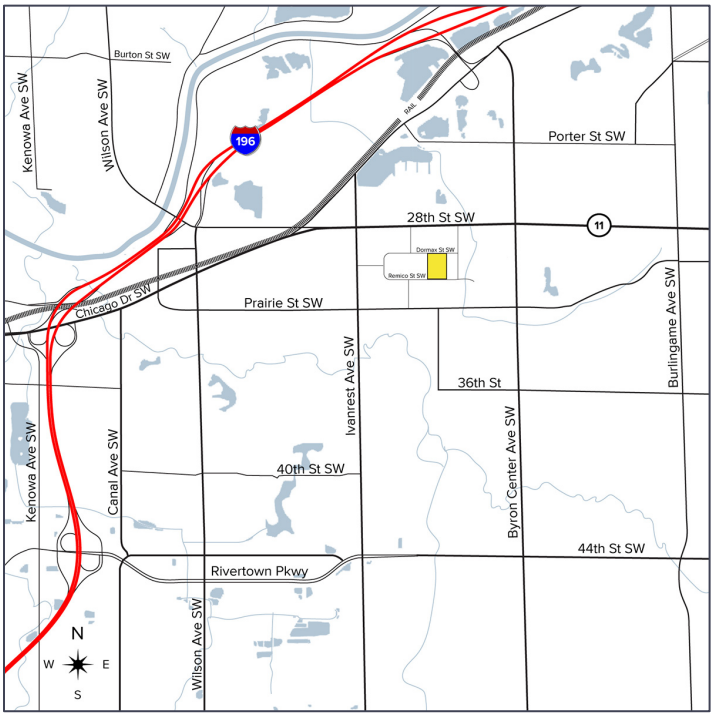

For more information, please contact:

STEVE GORDON
(248) 948 0101
sgordon@signatureassociates.com

SIGNATURE ASSOCIATES
One Towne Square, Suite 1200
Southfield, MI 48076
www.signatureassociates.com

CAROLYN BOJI
(616) 213 4560
cboji@signatureassociates.com

SIGNATURE ASSOCIATES
1188 East Paris Ave SE, Suite 200
Grand Rapids, MI 49546
www.signatureassociates.com

Information is subject to verification and no liability for errors or omissions is assumed. Price is subject to change and listing withdrawal.

2768 Dormax – Wyoming, MI & 2815 Remico SW - Grandville, MI
Industrial For Sale

205,792
Square Feet
AVAILABLE

Interior Photos









For more information, please contact:

STEVE GORDON
(248) 948 0101
sgordon@signatureassociates.com

SIGNATURE ASSOCIATES
One Towne Square, Suite 1200
Southfield, MI 48076
www.signatureassociates.com

CAROLYN BOJI
(616) 213 4560
cboji@signatureassociates.com

SIGNATURE ASSOCIATES
1188 East Paris Ave SE, Suite 200
Grand Rapids, MI 49546
www.signatureassociates.com

Information is subject to verification and no liability for errors or omissions is assumed. Price is subject to change and listing withdrawal.

2768 Dormax – Wyoming, MI & 2815 Remico SW - Grandville, MI
Industrial For Sale

205,792
Square Feet
AVAILABLE

Additional Photos







For more information, please contact:

STEVE GORDON
(248) 948 0101
sgordon@signatureassociates.com

SIGNATURE ASSOCIATES
One Towne Square, Suite 1200
Southfield, MI 48076
www.signatureassociates.com

CAROLYN BOJI
(616) 213 4560
cboji@signatureassociates.com

SIGNATURE ASSOCIATES
1188 East Paris Ave SE, Suite 200
Grand Rapids, MI 49546
www.signatureassociates.com

Information is subject to verification and no liability for errors or omissions is assumed. Price is subject to change and listing withdrawal.

2768 Dormax – Wyoming, MI & 2815 Remico SW - Grandville, MI
Industrial For Sale

205,792
Square Feet
AVAILABLE

Additional Photos









For more information, please contact:

STEVE GORDON
(248) 948 0101
sgordon@signatureassociates.com

SIGNATURE ASSOCIATES
One Towne Square, Suite 1200
Southfield, MI 48076
www.signatureassociates.com

CAROLYN BOJI
(616) 213 4560
cboji@signatureassociates.com

SIGNATURE ASSOCIATES
1188 East Paris Ave SE, Suite 200
Grand Rapids, MI 49546
www.signatureassociates.com

Information is subject to verification and no liability for errors or omissions is assumed. Price is subject to change and listing withdrawal.

2768 Dormax – Wyoming, MI & 2815 Remico SW - Grandville, MI
Industrial For Sale

205,792
Square Feet
AVAILABLE

Site Plan

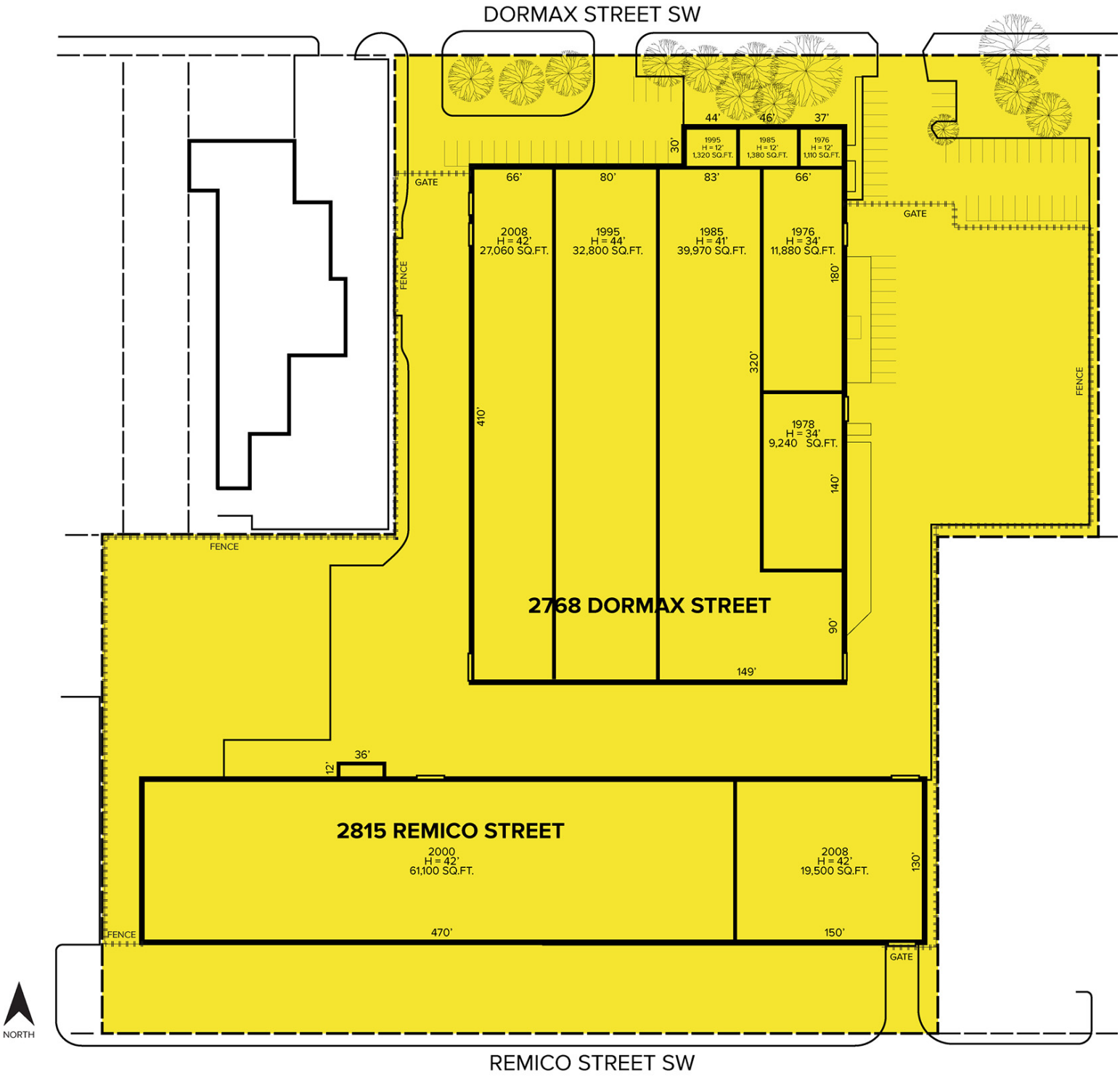

For more information, please contact:

STEVE GORDON
(248) 948 0101
sgordon@signatureassociates.com

SIGNATURE ASSOCIATES
One Towne Square, Suite 1200
Southfield, MI 48076
www.signatureassociates.com

CAROLYN BOJI
(616) 213 4560
cboji@signatureassociates.com

SIGNATURE ASSOCIATES
1188 East Paris Ave SE, Suite 200
Grand Rapids, MI 49546
www.signatureassociates.com

Information is subject to verification and no liability for errors or omissions is assumed. Price is subject to change and listing withdrawal.

2768 Dormax – Wyoming, MI & 2815 Remico SW - Grandville, MI
Industrial For Sale

205,792
Square Feet
AVAILABLE

Aerial

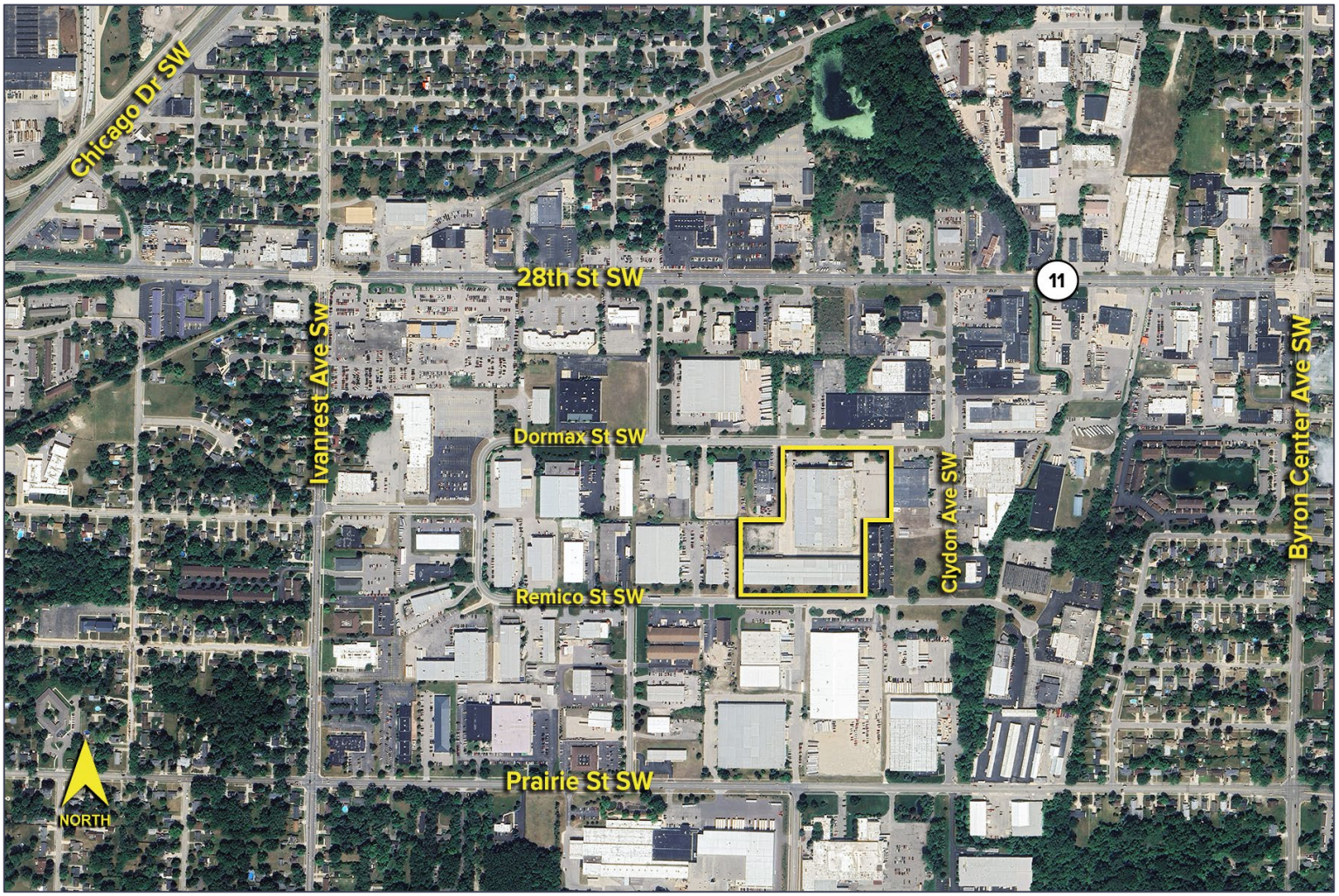

For more information, please contact:

STEVE GORDON
(248) 948 0101
sgordon@signatureassociates.com

SIGNATURE ASSOCIATES
One Towne Square, Suite 1200
Southfield, MI 48076
www.signatureassociates.com

CAROLYN BOJI
(616) 213 4560
cboji@signatureassociates.com

SIGNATURE ASSOCIATES
1188 East Paris Ave SE, Suite 200
Grand Rapids, MI 49546
www.signatureassociates.com

Information is subject to verification and no liability for errors or omissions is assumed. Price is subject to change and listing withdrawal.