

ARTHUR FELTON
53 BENTON ROAD
SAGINAW, MICHIGAN 48602

CERTIFICATE OF SURVEY

N. CHRISTY WAY, SAGINAW, MICHIGAN 48603

PARCEL NO. 23-12-4-10-1915-000 (DESCRIPTION FROM COMMITMENT NO. 6428, COMMITMENT DATE: 02/14/2020)
LOT 15 OF YODER SUBDIVISION, TOWNSHIP OF SAGINAW, COUNTY OF SAGINAW, MICHIGAN, ACCORDING TO THE RECORDED
PLAT THEREOF, AS RECORDED IN LIBER 21, PAGE 39 SAGINAW COUNTY RECORDS.

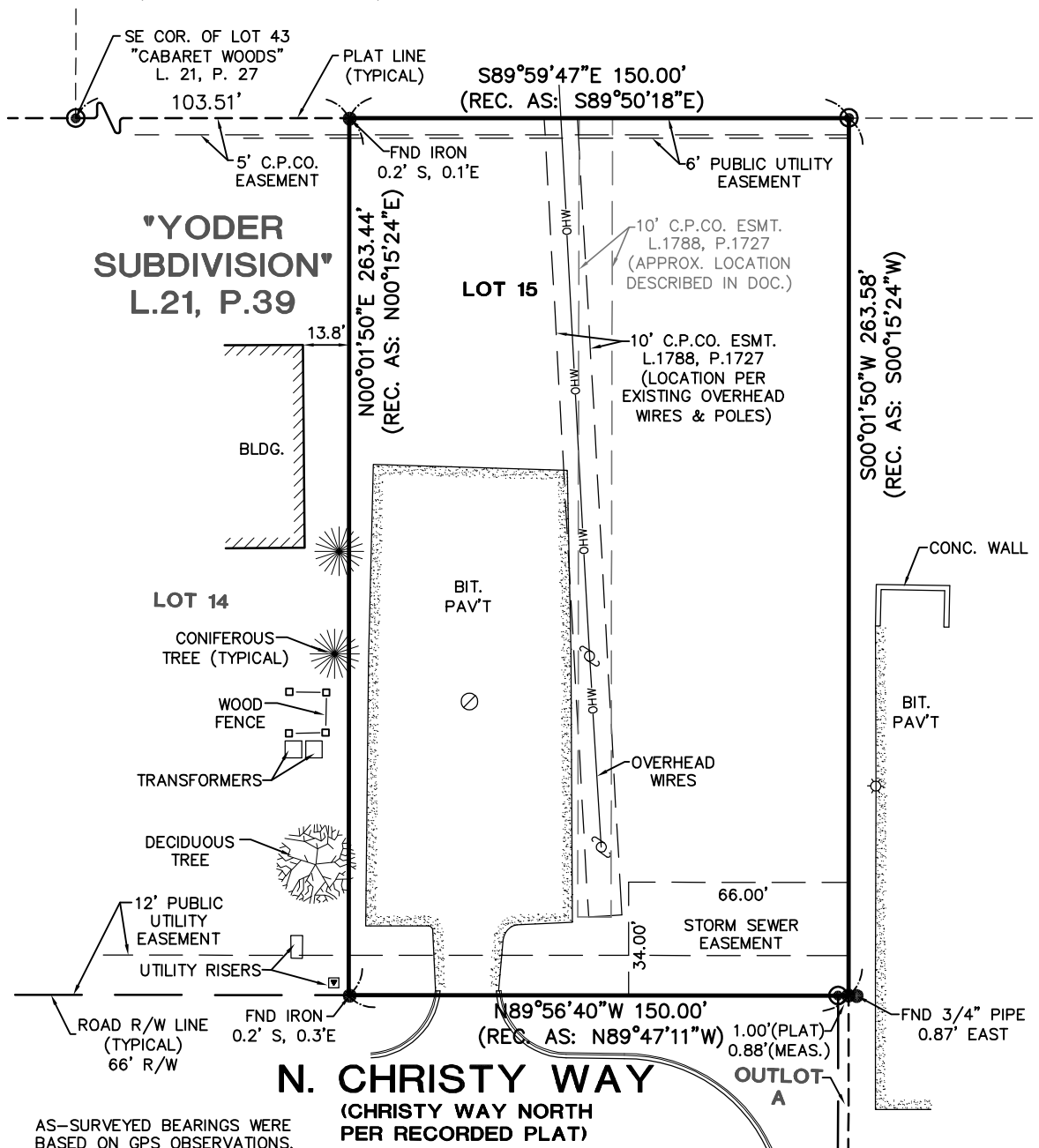

AS-SURVEYED BEARINGS WERE
BASED ON GPS OBSERVATIONS.

"RECORDED AS" BEARINGS WERE BASED ON YODER SUBDIVISION REC. IN LIBER 21 OF PLATS, PAGE 39, S.C.R.

- Government Corner
- Set Iron Pipe/Rod
- Found Iron Pipe/Rod
- Found Conc. Monument
- Set Line Stake

SCALE: 1 INCH = 40 FEET
0 20' 40' 80'

NORTHEAST 1/4
SECTION 10, T12N-R4E
SAGINAW TOWNSHIP
SAGINAW COUNTY, MICHIGAN

All dimensions are in feet and decimals thereof.

I hereby certify that I have surveyed the parcel(s) of land described and delineated hereon, that this survey complies with the requirements of Act 132 P.A. 1970, as amended, and the ratio of closure of the unadjusted field observations and the relative positional precision are within the limits accepted by the practice of professional land surveying.

Brian D Ferguson, P.S.
Professional Surveyor No. 26454

D&M SITE INC.
Surveying • Inspection • Testing • Engineering
401 BALSAM STREET PO BOX 159, CARROLLTON, MICHIGAN 48724
PHONE (989) 752-6500 • FAX (989) 752-6600

KJT

REVIEWED BY:

DATE: 05/28/20 JOB No. 2020.131 CADD FILE 2020-131 SHEET 1 OF 1

REVISED: