900 E. WHITCOMB AVENUE
MADISON HEIGHTS, MICHIGAN

INDUSTRIAL FOR LEASE
38,776 Square Feet Available

SIGNATURE ASSOCIATES
KNOW SIGNATURE | KNOW RESULTS

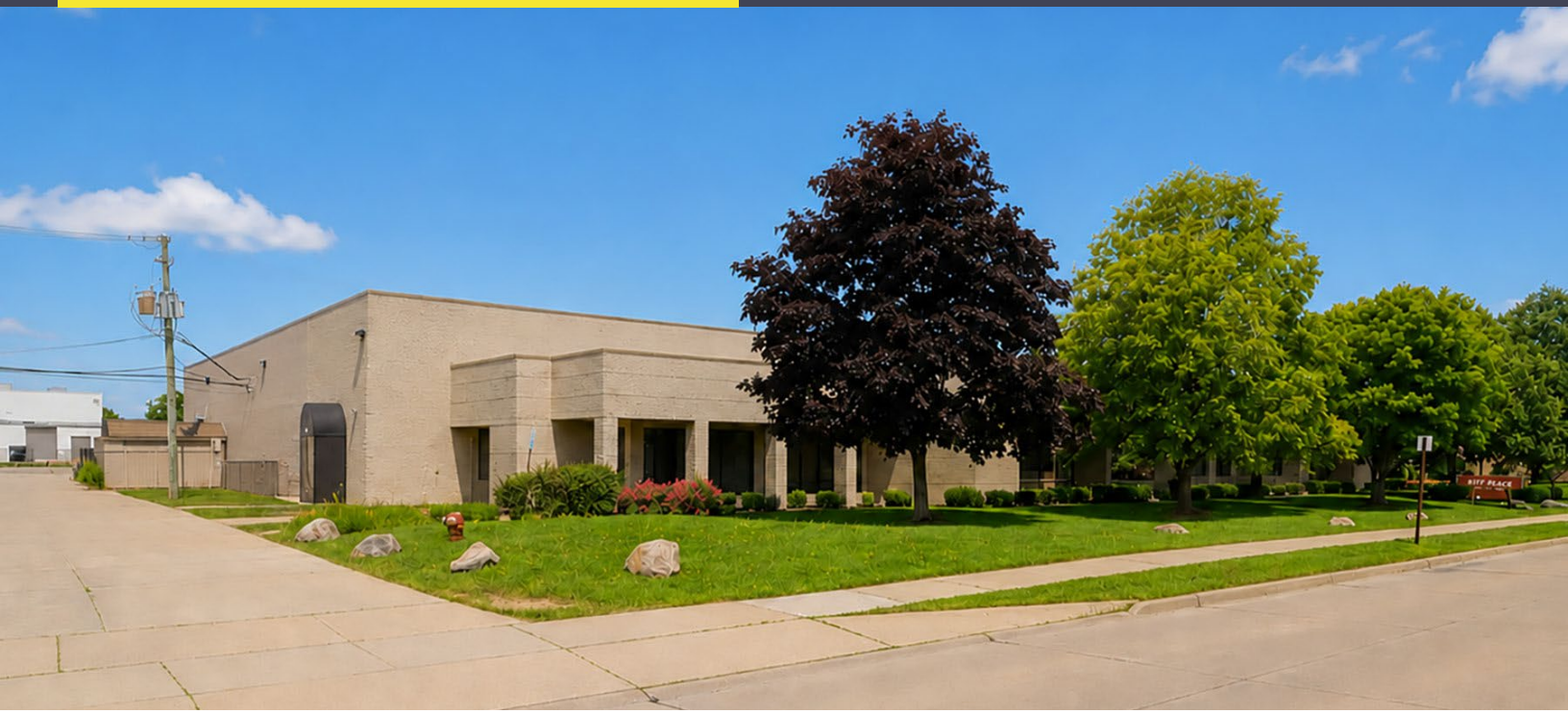

PROPERTY FEATURES

- 38,776 square feet available
- 6,436 square feet office
- 18’ clear height
- (2) 10’ x 12’ grade level doors, (1) truckwell
- 1000 amps, 277/480 volts, 3-phase power
- Nicely appointed offices
- Expandable to 50,000 square feet
- Air lines and skylights
- Lease Rate: $9.95/sq. ft. NNN

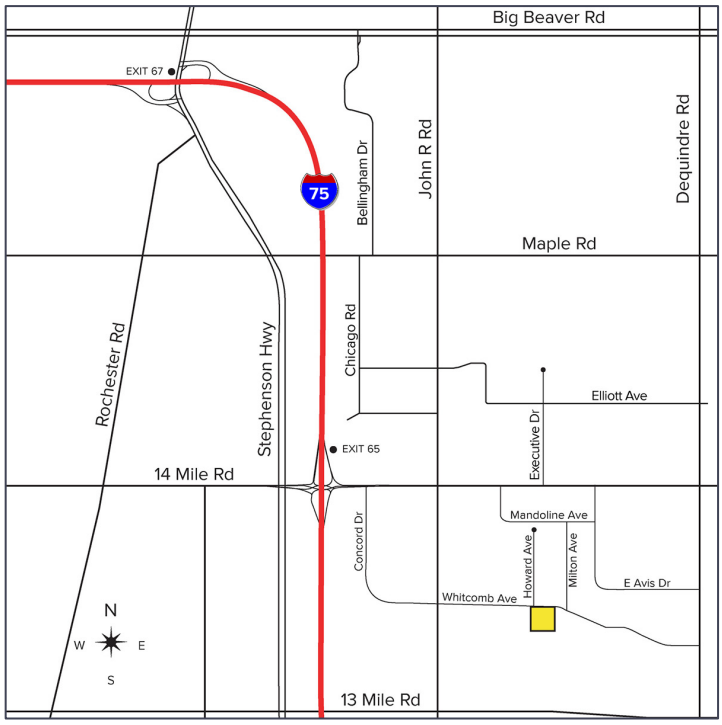

For more information, please contact:

PAUL HOGE
(248) 948 0103
paulhoge@signatureassociates.com

SIGNATURE ASSOCIATES
One Towne Square, Suite 1200
Southfield, MI 48076
www.signatureassociates.com

Information is subject to verification and no liability for errors or omissions is assumed. Price is subject to change and listing withdrawal.

900 E. Whitcomb Avenue – Madison Heights, Michigan

Industrial For Lease

38,776
Square Feet
AVAILABLE

Interior Shop Photo



For more information, please contact:
PAUL HOGE
(248) 948 0103
paulhoge@signatureassociates.com

SIGNATURE ASSOCIATES
One Towne Square, Suite 1200
Southfield, MI 48076
www.signatureassociates.com

Information is subject to verification and no liability for errors or omissions is assumed. Price is subject to change and listing withdrawal.

900 E. Whitcomb Avenue – Madison Heights, Michigan

Industrial For Lease

38,776
Square Feet
AVAILABLE

Site Plan

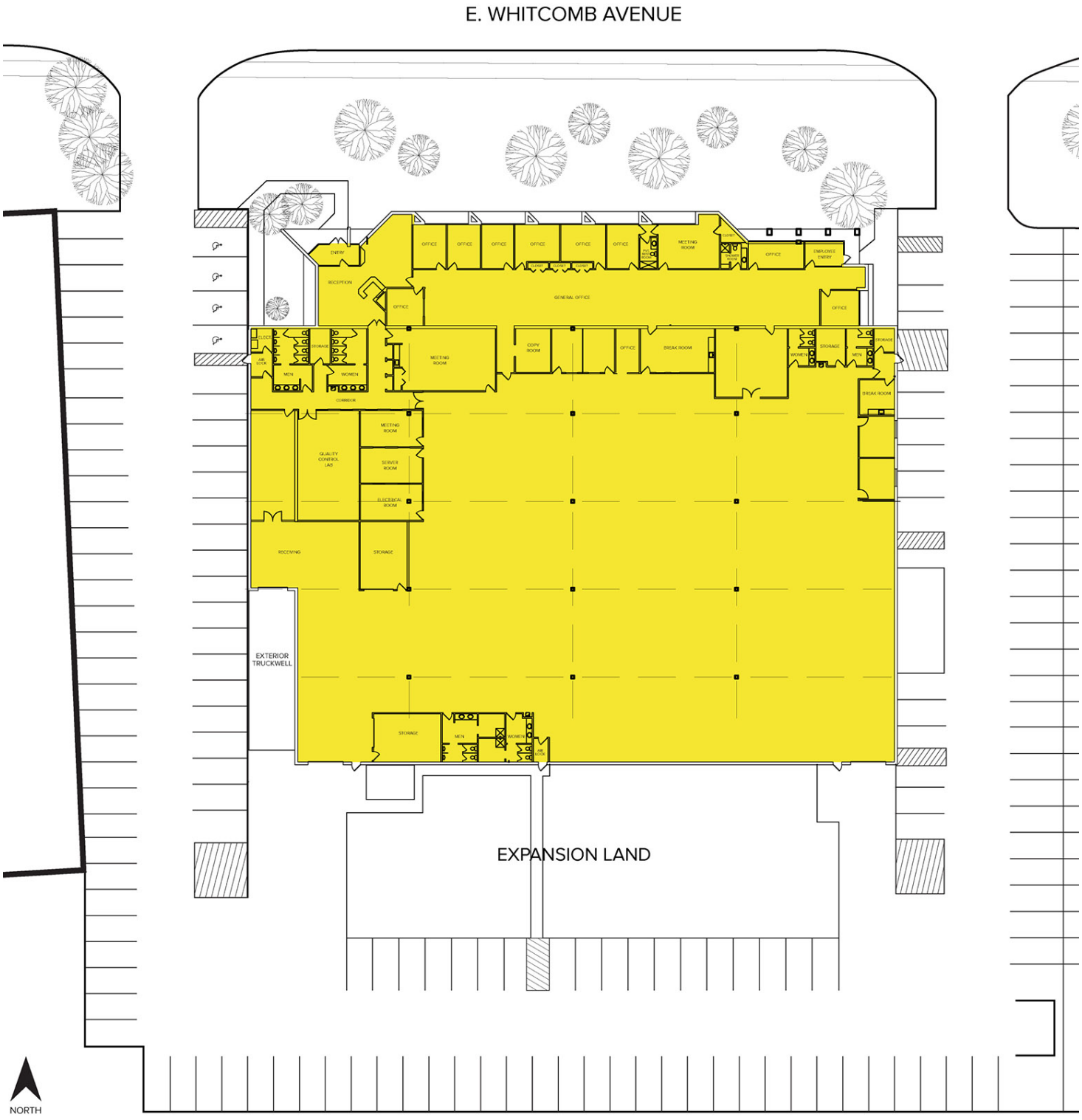

For more information, please contact:

PAUL HOGE
(248) 948 0103
paulhoge@signatureassociates.com

SIGNATURE ASSOCIATES
One Towne Square, Suite 1200
Southfield, MI 48076
www.signatureassociates.com

Information is subject to verification and no liability for errors or omissions is assumed. Price is subject to change and listing withdrawal.

900 E. Whitcomb Avenue – Madison Heights, Michigan

Industrial For Lease

38,776
Square Feet
AVAILABLE

Floor Plan



For more information, please contact:

PAUL HOGE
(248) 948 0103
paulhoge@signatureassociates.com

SIGNATURE ASSOCIATES
One Towne Square, Suite 1200
Southfield, MI 48076
www.signatureassociates.com

Information is subject to verification and no liability for errors or omissions is assumed. Price is subject to change and listing withdrawal.

900 E. Whitcomb Avenue – Madison Heights, Michigan

Industrial For Lease

38,776
Square Feet
AVAILABLE

Aerial

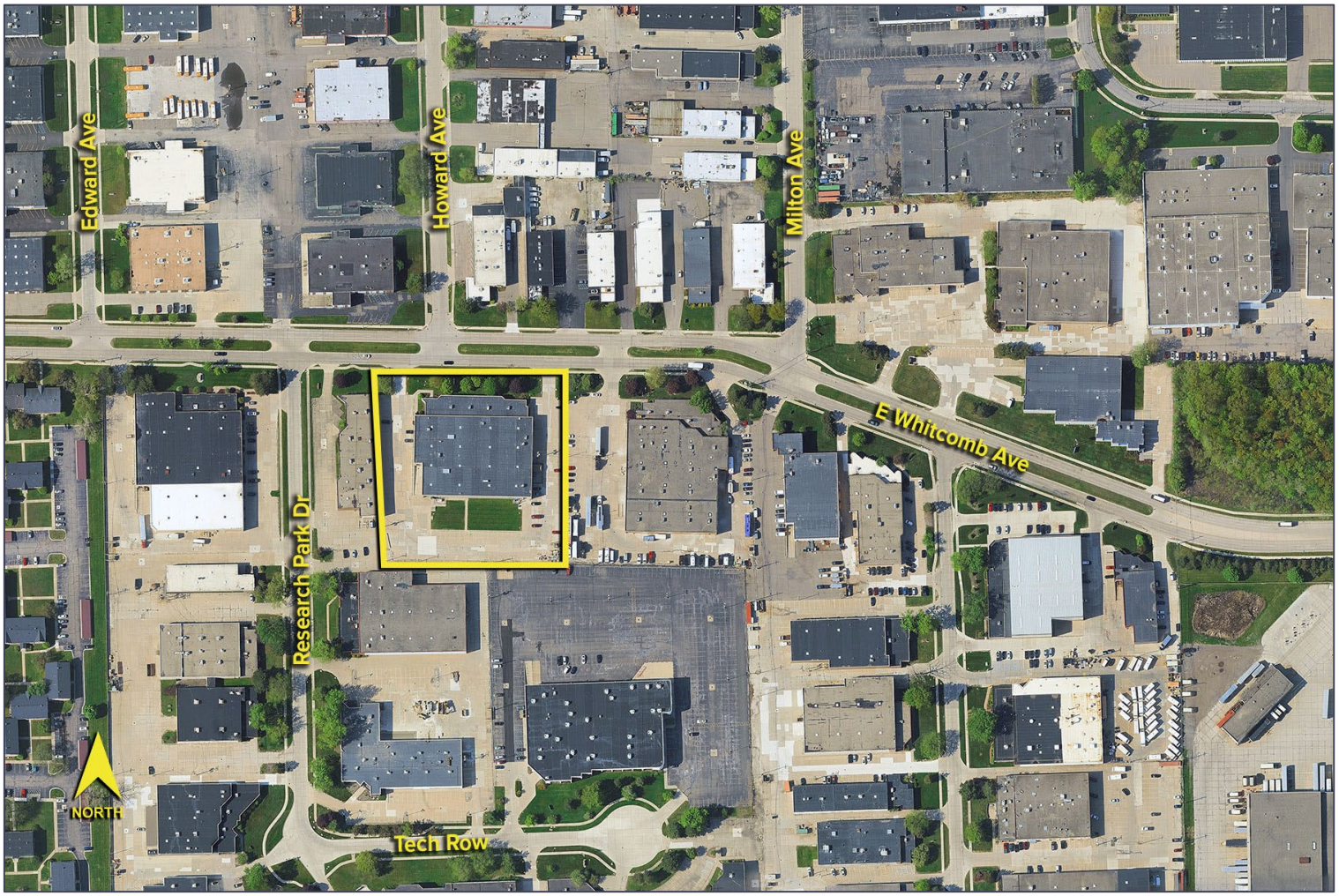

For more information, please contact:

PAUL HOGE
(248) 948 0103
paulhoge@signatureassociates.com

SIGNATURE ASSOCIATES
One Towne Square, Suite 1200
Southfield, MI 48076
www.signatureassociates.com

Information is subject to verification and no liability for errors or omissions is assumed. Price is subject to change and listing withdrawal.