8833 TEN MILE ROAD
CENTER LINE, MICHIGAN

INDUSTRIAL FOR LEASE
11,031 Square Feet Available

SIGNATURE ASSOCIATES
KNOW SIGNATURE | KNOW RESULTS

PROPERTY FEATURES

- 11,031 square feet available
- 1,031 square feet office
- 12’ - 18’ clear height
- (3) 12’ x 12’, 12’ x 14’ grade level doors
- (1) truckwell
- (1) 5-Ton Crane
- 2000 amps, 220/440/240/480 volts power
- Building fronts on Ten Mile with high visibility
- Many great features
- Updated throughout
- Lease Rate: $8.00/sq. ft. Gross

For more information, please contact:

JOE STACK
(248) 359 0615
jstack@signatureassociates.com

MARVIN PETROUS
(248) 359 0647
mpetrous@signatureassociates.com

SIGNATURE ASSOCIATES
One Towne Square, Suite 1200
Southfield, MI 48076
www.signatureassociates.com

Information is subject to verification and no liability for errors or omissions is assumed. Price is subject to change and listing withdrawal.

8833 Ten Mile Road – Center Line, Michigan

Industrial For Lease

11,031
Square Feet
AVAILABLE

Aerial

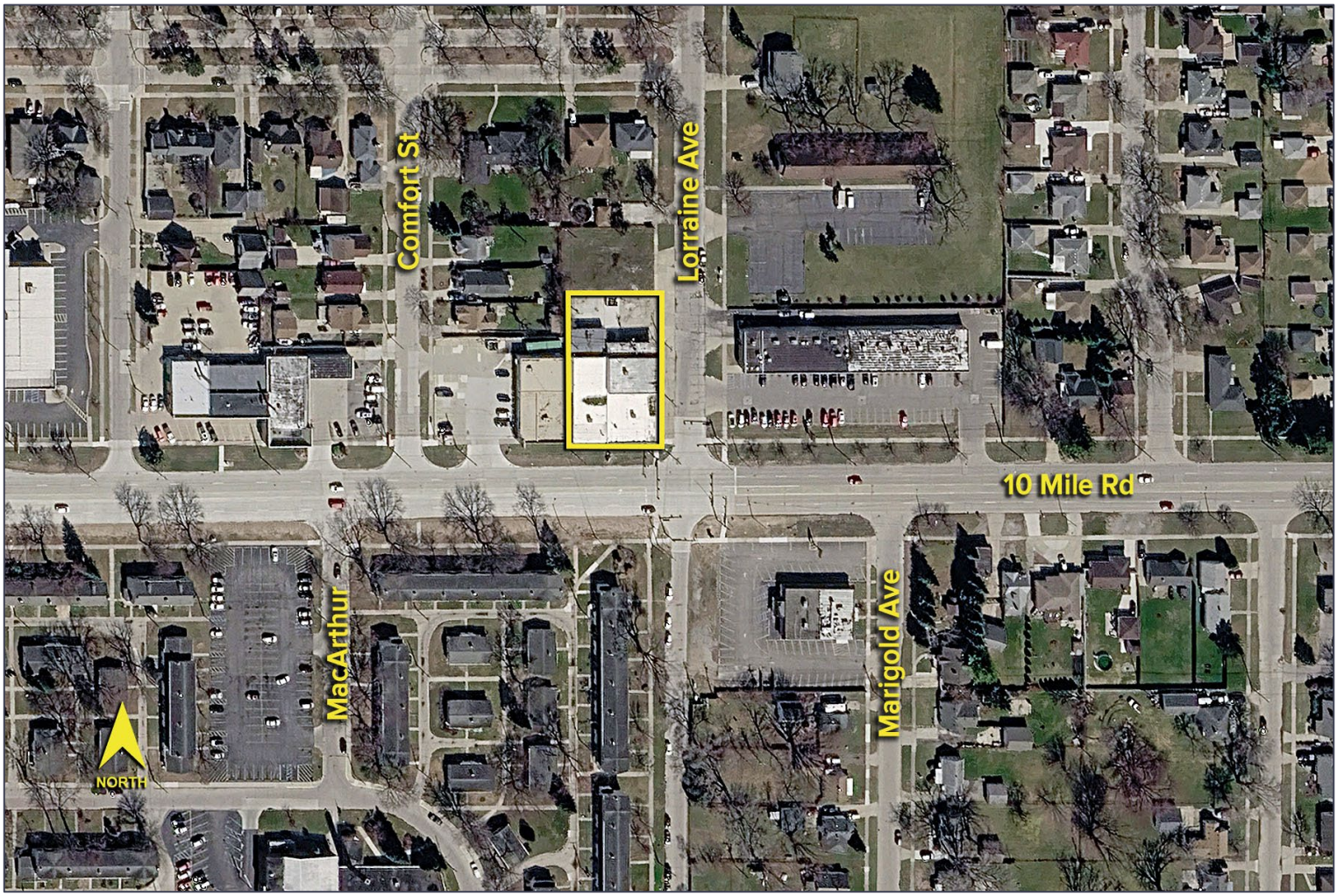

For more information, please contact:

JOE STACK
(248) 359 0615
jstack@signatureassociates.com

MARVIN PETROUS
(248) 359 0647
mpetrous@signatureassociates.com

SIGNATURE ASSOCIATES
One Towne Square, Suite 1200
Southfield, MI 48076
www.signatureassociates.com

Information is subject to verification and no liability for errors or omissions is assumed. Price is subject to change and listing withdrawal.